

Obstetric operations, including the treatment of haemorrhage / by Robert Barnes ... with additions by Benjamin F. Dawson.

Contributors

Barnes, Robert, 1817-1907.
Francis A. Countway Library of Medicine

Persistent URL

<https://wellcomecollection.org/works/dv6zd2xc>

License and attribution

This material has been provided by This material has been provided by the Francis A. Countway Library of Medicine, through the Medical Heritage Library. The original may be consulted at the Francis A. Countway Library of Medicine, Harvard Medical School. where the originals may be consulted. This work has been identified as being free of known restrictions under copyright law, including all related and neighbouring rights and is being made available under the Creative Commons, Public Domain Mark.

You can copy, modify, distribute and perform the work, even for commercial purposes, without asking permission.



Wellcome Collection
183 Euston Road
London NW1 2BE UK
T +44 (0)20 7611 8722
E library@wellcomecollection.org
<https://wellcomecollection.org>

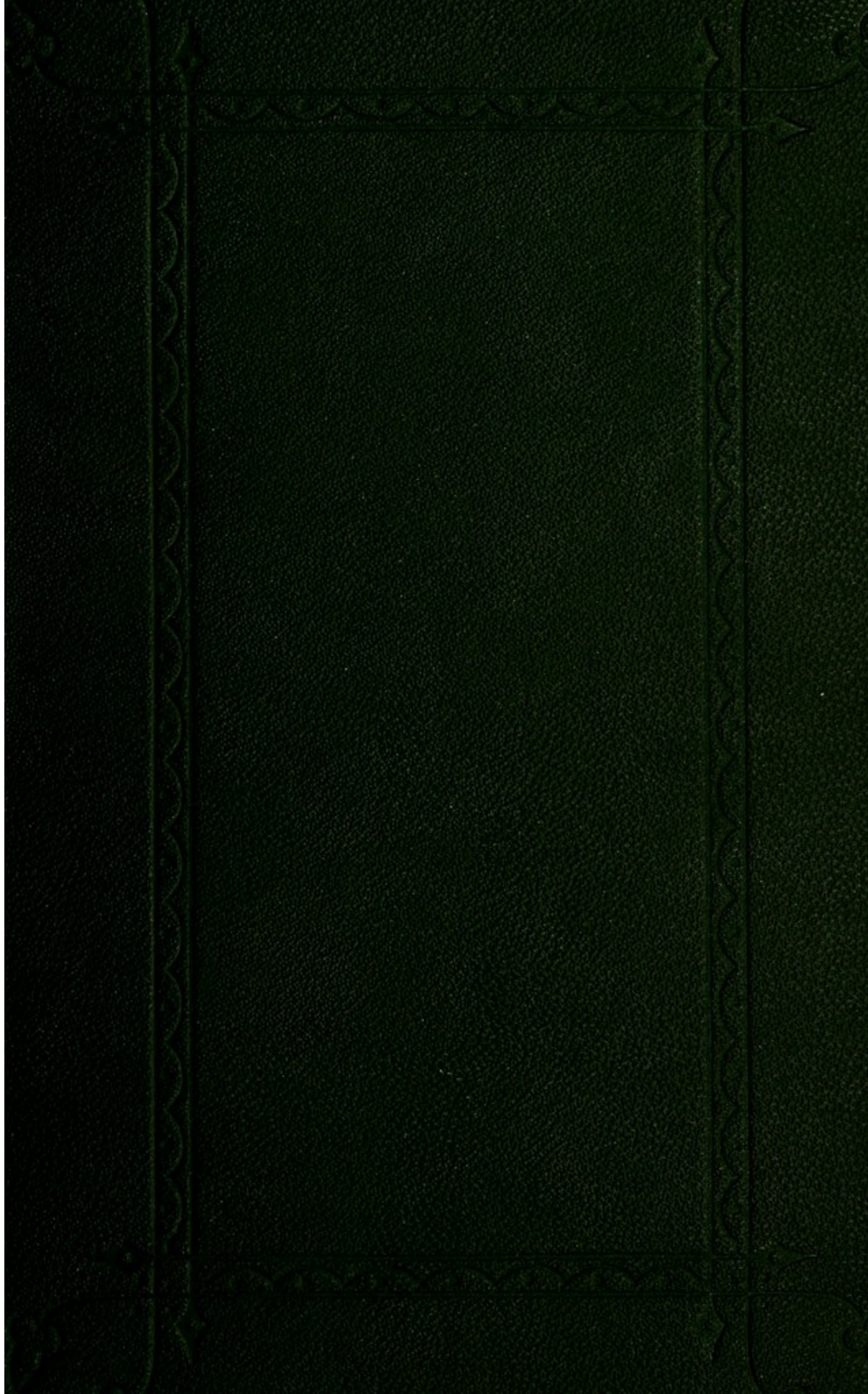



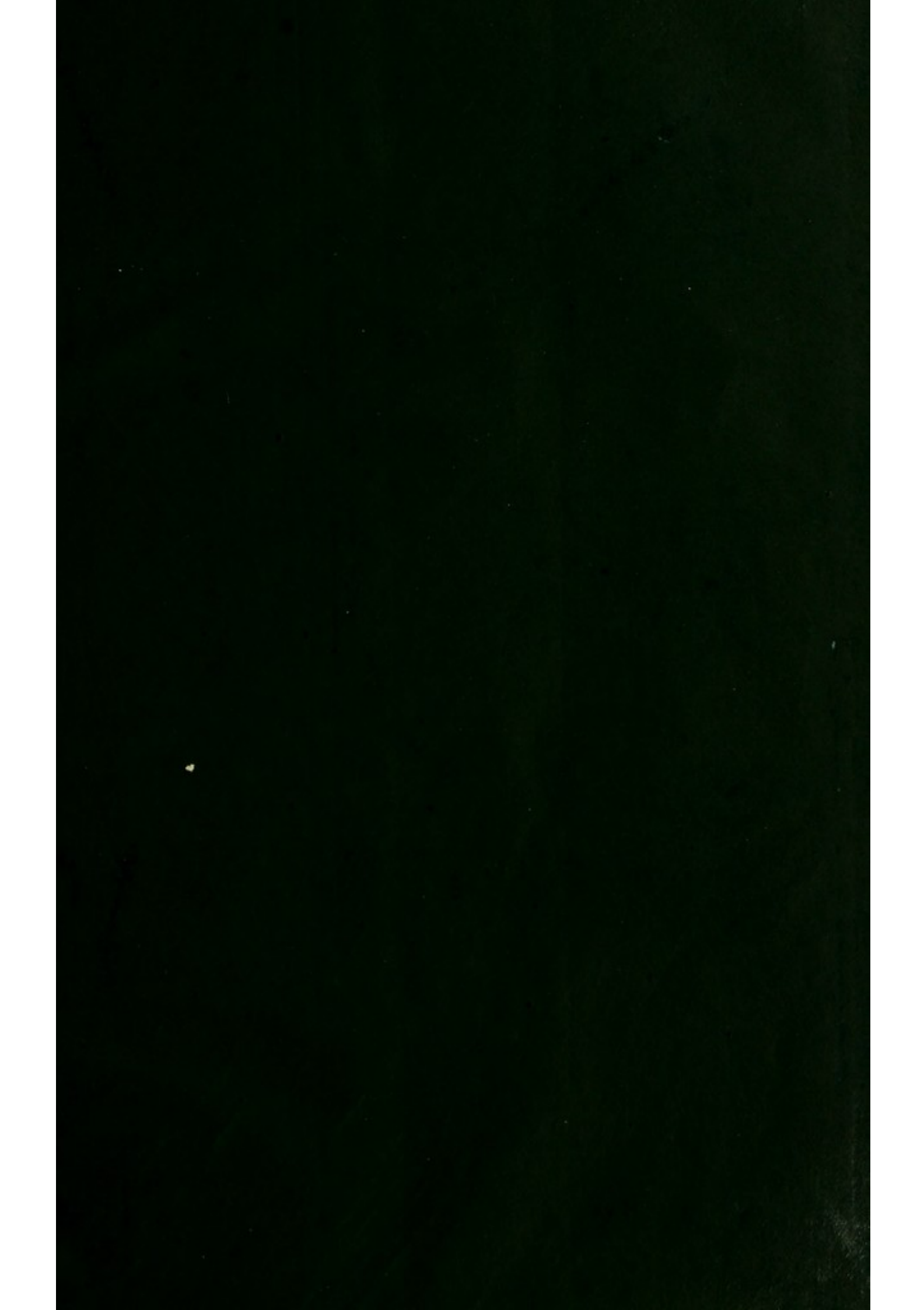

25. D. 24

Dr Geop. Engelmann
London Dec. 72

LECTURES ON
OBSTETRIC OPERATIONS.

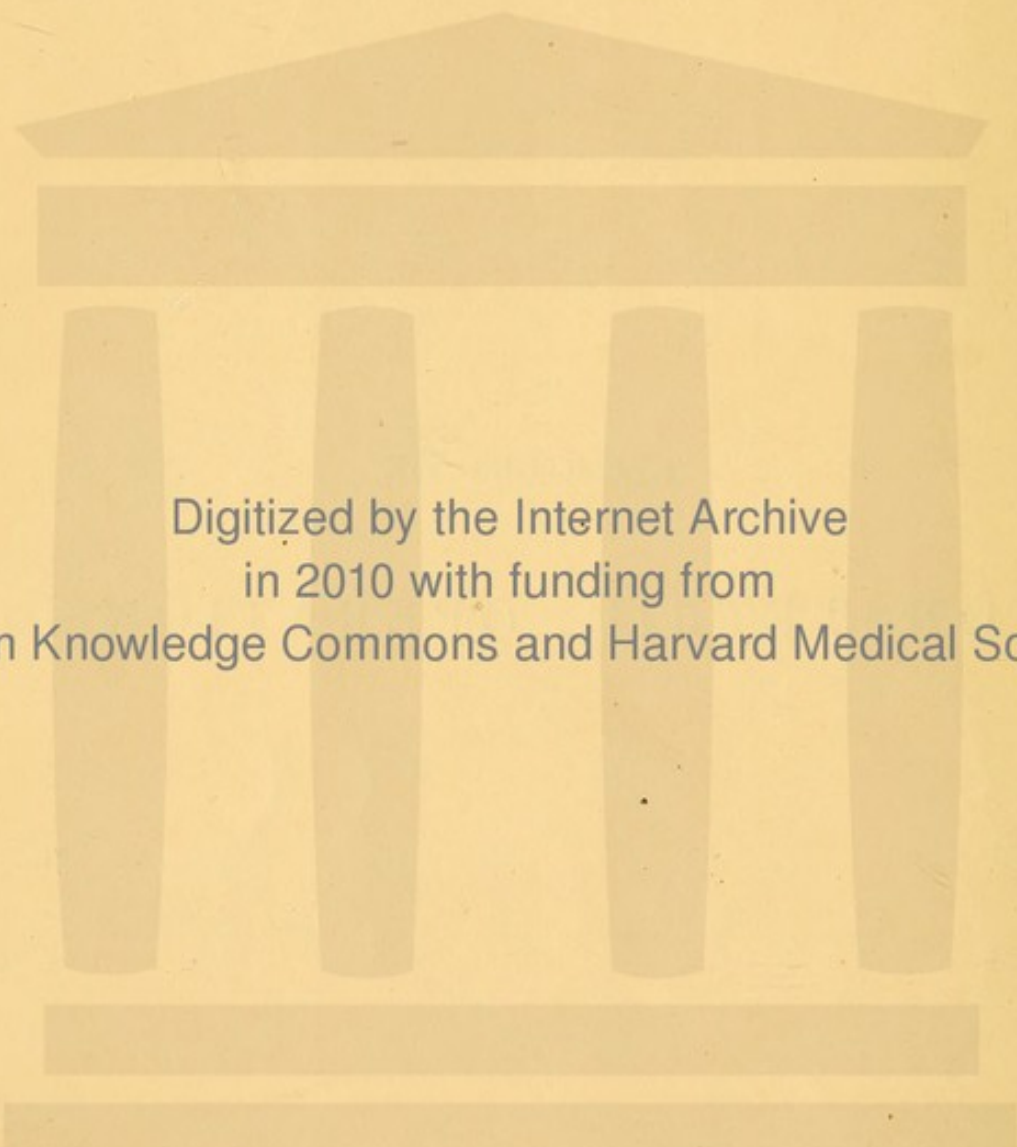

Digitized by the Internet Archive
in 2010 with funding from
Open Knowledge Commons and Harvard Medical School

LECTURES ON
OBSTETRIC OPERATIONS,

INCLUDING

THE TREATMENT OF HÆMORRHAGE,

AND FORMING

A Guide to the Management of Difficult Labour.

BY

ROBERT BARNES, M.D. LOND., F.R.C.P.,

OBSTETRIC PHYSICIAN TO,
AND LECTURER ON MIDWIFERY AND THE DISEASES OF WOMEN AND CHILDREN AT, ST. THOMAS'S HOSPITAL;
EXAMINER ON MIDWIFERY TO THE UNIVERSITY OF LONDON, THE ROYAL COLLEGE OF PHYSICIANS,
AND THE ROYAL COLLEGE OF SURGEONS;
FORMERLY OBSTETRIC PHYSICIAN TO THE LONDON HOSPITAL;
AND LATE PHYSICIAN TO THE EASTERN DIVISION OF THE ROYAL MATERNITY CHARITY.



Dr. GEO. J. ENGELMANN,
Residence, 3003 Locust St.
ST. LOUIS, MO.

Second Edition, Revised and Extended.

LONDON :
J. AND A. CHURCHILL, NEW BURLINGTON STREET.

MDCCCLXXI.

11653

TO J. LAZAREWITCH,

PROFESSOR OF OBSTETRICS IN THE UNIVERSITY OF CHARKOFF, RUSSIA.

LONDON, *February*, 1871.

DEAR PROFESSOR LAZAREWITCH,

I am sure you will accept, in the frank spirit of a fellow-workman, this Book, which I respectfully dedicate to you, as a token of high personal regard, and to the University of Charkoff, in recognition of the high honour conferred upon me by electing me an honorary member of their body.

ROBERT BARNES.

THE HISTORY OF THE

PROGRESS OF THE ART OF PRINTING IN GREAT BRITAIN

FROM THE FIRST BEGINNINGS TO THE PRESENT TIME

IN TWO VOLUMES

THE SECOND VOLUME

By JOHN HENRY, Esq. of the Middle Temple, Barrister at Law.
In which is contained a full and complete History of the
Progress of the Art of Printing in Great Britain, from the
first Beginnings to the present Time, in two Volumes.
The first Volume contains the History of the Art of Printing
in Great Britain, from the first Beginnings to the present
Time, in two Volumes.

LONDON: Printed by J. HENRY, at the Sign of the

Three Crowns, in Pall Mall.

PREFACE TO THE FIRST EDITION.

It has long been my intention to write a systematic work, embracing all the topics usually treated of in Manuals of Obstetrics. When I first formed that intention, the task would have been comparatively easy.

Increased experience, supplying greater store of material, and compelling to more searching judgment of current doctrines and practice, makes it more and more difficult to satisfy myself and to do justice to others.

In the mean time, as occasion prompted, I have discussed in the form of monographs, or lectures published in the Transactions of Societies or in the medical journals, many of the most important questions in obstetrics. Amongst these, the "Lectures on Obstetric Operations," which were published in the *Medical Times and Gazette*, in 1867, 1868, and 1869, on the invitation of the editor, cover a considerable range, and form a fairly comprehensive treatise on a great department of obstetric practice.

I have received so many assurances that these Lectures supply, to a certain extent, a want long felt by practitioners and students, that I gladly accepted the

proposal of the publishers to re-issue them at once in the more convenient shape of a separate volume.

To this I was further stimulated by the flattering offer of an American physician to edit the Lectures for me, with notes and additions by himself; and by the enterprise of American publishers, who have announced their intention to republish them. I did not respond to these obliging overtures, because I humbly felt that the author was the most competent person to revise his own work, he being fully conscious that it required revision; and because I hoped that a new edition, corrected and extended by myself, and published in England in the English language, would be not less acceptable to my professional brethren in America than an imperfect reprint done on their side of the Atlantic.

The design of these Lectures was to illustrate the mechanism of the various forms of difficult labour, carefully studying the ways of Nature in dealing with them, so as to deduce from this study indications how to assist Nature when she wanted help; to illustrate and place upon exact foundations the powers and applications of the instruments and operations used in obstetrics; and to give such a view of operative midwifery as would represent more faithfully, than was done in any systematic work, the practice of those who are most actively engaged in coping with difficult cases.

I believe that those who have had the greatest experience in difficult midwifery will be the most ready to acknowledge that the existing manuals—and I do not limit this proposition to English manuals—are not on a level with the actual practice of the more scientific and skilful operators. Every one who is frequently called upon to act under the sudden emer-

gencies and various difficulties of obstetric practice, if he be endowed with any measure of independent thought and energy, will infallibly work out for himself new principles and methods of action. He will very soon discover the defects left by routine teaching; he will quickly detect that much of that teaching is traditional, conventional; that it shows but faint impressions of having been proved and moulded in the conflict with actual work.

Nothing has astonished me more than to find that the old English straight forceps, variously modified, indeed, but never emancipated from the narrow conditions which cripple the uses of the greatest of all conservative instruments, is still advocated by some men of position, to the exclusion of the long double-curved forceps.

The inexorable consequence of the neglect of the double-curved forceps is the frequent destruction of the child, and protracted suffering of the mother. But this prejudice in favour of an instrument, feeble, and therefore limited in its application—a prejudice fatal to life and fatal to all scientific progress—is, I know, giving way.

We shall not long be justly open to the reproach which our Continental brethren hurl against us, and which is thus expressed by Lovati, one of the chiefs of the Italian school:—"In England they do not hesitate to kill the child, not only in order to save the mother from the dangers of the Cæsarian section, but even to spare her the suffering of the simple application of the forceps."

In the hope of helping on this desirable reform, I have devoted great pains to the illustration of the powers of the forceps, to the indication of the cases in which it may be of service, and to the description of

the modes of using the instrument. I believe that this subject is treated more fully and more accurately than has hitherto been done.

In discussing what can be done by the forceps, and by turning, and by the proceedings for provoking and accelerating labour, I have striven earnestly to extend the range and applications of these conservative means, and to restrict within the narrowest limits the resort to the sacrificial operations.

Pursuing a similar leading principle, that of giving to the mother the precedence over her unborn child which is her right, I have next sought to secure to her the highest degree of safety. This I do by showing that by the improved operations for lessening the bulk of the foetus, as by the craniotomy-forceps, the use of a cephalotribe at once powerful and compact like those of Simpson, Kidd, and Braxton Hicks, and by my new operation for reducing the head by sections by the wire-écraseur, we may limit the Cæsarian section to those extremely rare cases in which the pelvis measures less than one inch and a half in the conjugate diameter.

A treatise on operative obstetrics cannot be complete without a description of the methods of dealing with hæmorrhage. I have, therefore, added new Lectures upon this deeply important subject.

My "Lettsomian Lectures" have been some time out of print, and I have thought it more convenient to incorporate in this volume a compendious view of my matured opinions on the subject of placenta prævia than to comply with the demand of my publisher for another edition. When I first ventured to put forth my views of the physiology and treatment of placenta prævia, I did so on the conviction of their truth, derived from careful observation at the bedside and

anxious study and reflection. I now find that these views have received confirmation from so many practitioners of repute, who have put them in practice, that I feel no hesitation in presenting them as containing the true principles of dealing with one of the most formidable of all the dangers attending pregnancy and labour.

I have next sought to place upon its true physiological basis the treatment of the terrible hæmorrhages which occur after the birth of the child. All the ordinary methods of arresting uterine hæmorrhage depend for their efficacy upon their power of directing nerve-force to the uterus to cause its contraction. But, when the woman has sunk so low that nerve-force enough for this purpose does not remain, the art of the physician is exhausted; unless, indeed, he can find in the system another power through which other remedies may act. This other power exists in the coagulability of the blood; and there are styptics which will plug the vessels left open by the paralyzed muscular walls. The timely use of all the means we possess for arresting hæmorrhage will almost always keep the loss within limits compatible with recovery; and in those exceptional cases where hæmostatic means have failed, we may still hope to save by the restorative operation of transfusion. Feeling strongly that there is something defective in our art, or in ourselves, if a woman is suffered to bleed to death, I have spent much care upon the exposition of the condition upon which arrest of hæmorrhage depends, and I have insisted upon the necessity of improving and extending the operation of transfusion.

In seeking illustrations, I have drawn almost exclusively from my own experience and reflection. In so doing I may have failed somewhat in artistic nicety,

but I believe that the diagrams are generally clear enough to serve their purpose. I was especially desirous to avoid the errors which ensue from the servile practice of copying; a system fatal to progress, under which errors acquire the accumulating force of tradition, whilst in reality they are often losing what truth was originally in them.

And, moreover, as I had many new ideas to express, I had, in most cases, no choice but to present new illustrations. In a few of the drawings I have had the able assistance of Mr. Denison, the Librarian of St. Thomas's Hospital.

To my friend and former Resident Accoucheur at the London Hospital, Dr. Woodman, I am indebted for ready and valuable assistance in helping the book through the press.

The guiding principle I have kept steadily before me has been to save the lives, to diminish the suffering, of women in labour, and to rescue their offspring to the utmost extent consistent with that first imperative duty. That the attainment of these great objects may be promoted by diligent study of the principles and skilful execution of the practice set forth in this book, is my most earnest yet confident aspiration.

ROBERT BARNES.

31, GROSVENOR STREET, GROSVENOR SQUARE,
November, 1869.

PREFACE TO THE SECOND EDITION.

THE quick sale of the first edition has afforded me the opportunity of revising, and of otherwise rendering this work more worthy of the favour with which it has been received in Great Britain and America. I have not seen reason to modify the opinions or the teaching set forth in the first edition. Apart from a few necessary corrections, the present book is a reproduction of the first, adding, however, several important topics which called for discussion in a work on Obstetric Operations.

Amongst the new topics introduced are: prolapse of the umbilical cord; asphyxia of the new-born child; artificial respiration; retroversion and retroflexion of the gravid womb; prolapsus and hypertrophic elongation of the uterus in pregnancy and labour; the complication of pregnancy and labour with tumours, with extra-uterine gestation, condylomata, and retro-uterine hæmatocele; the chief deformities of the skeleton causing dystocia, describing the rhachitic, osteomalacic, spondylolisthetic, kyphotic

and obliquely-ovate pelves ; and rupture of the uterus, vagina, and perinæum. The illustration of these topics has called for the addition of twenty new wood engravings.

Numerous medical brethren have put the precepts enunciated to the crucial test of clinical experiment. Publicly or privately, many have given assurance that in the book they have found comfort and assistance in the difficulties of practice. This testimony is the most grateful proof I could have desired of the usefulness of my work.

R. B.

31, GROSVENOR STREET, GROSVENOR SQUARE,
February, 1871.

CONTENTS.

LECTURE I.

	PAGE
Introductory—Description and Selection of Instruments	1

LECTURE II.

The Powers of the Forceps—The Force by which it holds the Head—The Compressibility of the Child's Head—The Lever—Demonstration that the Lever is a Lever, not a Tractor ; also that the Forceps is a Lever .	15
--	----

LECTURE III.

The Application of the Short Forceps—Head in First Position—Head in Second Position—Objections to Short Forceps—The Application of the Long or Double-curved Forceps—Introduction of the Blades—Use of Long Forceps—Locking—Causes of Failure in Locking—Extraction—How to Measure the Advance of the Head—The Manœuvre of "Shelling-out" the Head delayed at the Outlet—Re-locking—The Head is seized obliquely by the Forceps—Time required for Extraction	31
--	----

LECTURE IV.

Causes of Arrest in First Labours—Disturbed or Diverted Nerve-Force—Importance of early resort to Forceps in Delay in Second Stage of Labour—The Uterine and Perinæal Valves—The Ponding-up of Liquor Amnii—The Forceps to Deliver the After-coming Head—The Long Forceps (<i>continued</i>)—Application in Occipito-Posterior Positions of the Head—The Mechanism by which Fronto-Anterior, Forehead, and Face Positions generally, are produced—Lateral Obliquity of the Uterus—The Management of these Cases	52
---	----

LECTURE V.

PAGE

The Forceps in Disproportion of the Pelvis—Degrees of Disproportion— Indications in Practice—The Mechanism of Labour in Contraction from Projecting Promontory—The Curve of the False Promontory— Debatable Territory on the Confines of the several Operations— Pendulous Abdomen—The Cause of Difficulty in Pendulous Abdomen —Suspended Labour—The Mode of Management—Dystocia from Faulty Condition of the Soft Parts—Contraction of the Cervix Uteri— Rigidity—Spasm—Deviation—Hypertrophy—Cicatrix—Closure— Œdema—Thrombus—Cancer—Fibroid Tumours—The Natural Forces that Dilate the Cervix—The Artificial Dilating Agents—Vaginal Irrigation—Water-Pressure—Incisions—Resistance offered by the Vagina, Vulva and Perinæum	70
--	----

LECTURE VI.

Turning—Definition—The Conditions which determine the Normal Position of Fœtus—Causes of Malposition—Frequency of Change of Position of Fœtus in Utero	90
--	----

LECTURE VII.

Turning (<i>continued</i>): The Powers of Nature in dealing with Unfavourable Positions of the Child—The Truth of Denman's Account of Spon- taneous Evolution—The Mechanism of Head-Labour the Type of that of Labour with Shoulder-Presentation—The Modes in which Nature deals with Shoulder-Presentations analogous to those in which she deals with Head-Presentations	100
---	-----

LECTURE VIII.

Turning (<i>continued</i>): Definition of Spontaneous Version and Spontaneous Evolution—Varieties of Spontaneous Version—Mechanism of Spon- taneous Version by the Breech—Spontaneous Evolution—Mechanism of, in the First Shoulder-Presentation, Dorso-anterior.	107
--	-----

LECTURE IX.

Turning (<i>continued</i>): Spontaneous Evolution—Mechanism of, in First Shoulder-presentation, Abdomino-anterior; in Second Shoulder-pre- sentation, Dorso-anterior and Abdomino-anterior—Spontaneous Evo- lution by the Head—The Mechanism of Spontaneous Version and of Spontaneous Evolution further illustrated—The Conditions Requisite for Spontaneous Version—Examples of Spontaneous Version by the Head and by the Breech	118
---	-----

LECTURE X.

PAGE

Applications of the Knowledge of the Mechanism of Spontaneous Version and Spontaneous Evolution to the practice of Artificial Version and Artificial Evolution—The Bi-polar method of turning, History of—Artificial Version by the Head—Reasons why Version by the Breech is commonly preferred—Illustrations of Head-turning, or Correction of the Presentation, before and during Labour in Obliquity of the Uterus and Fœtus—Shoulder-presentation—Forehead and Face-presentations—Descent of Head by the side of the Head—Descent of Umbilical Cord; management of Prolapsed Funis; of cord round neck—Nature and Treatment of Asphyxia in new-born infants—Artificial Respiration: Marshall Hall, Sylvester, Pacini, Bain, Richardson	129
---	-----

LECTURE XI.

Turning (<i>continued</i>): The Management of certain difficult Breech-presentations—Locked Twins—Dorsal Displacement of the Arm—The Delivery of Monsters	153
---	-----

LECTURE XII.

Turning (<i>continued</i>): Podalic Bi-polar Turning—The Conditions Indicating Artificial Turning in imitation of Spontaneous Podalic Version, and Artificial Evolution in imitation of Spontaneous Podalic Evolution—The several acts in Turning and in Extraction—The use of Anæsthesia in Turning—Preparations for Turning—The state of Cervix Uteri necessary—The Position of the Patient—The Uses of the Two Hands—The Three Acts of Bi-polar Podalic Version	176
--	-----

LECTURE XIII.

Turning (<i>continued</i>): The Operation of Extraction after Podalic Version, or other Breech-first Labours—The Three Acts in Extraction—The Birth of the Trunk, including the care of the Umbilical Cord—The Liberation of the Arms—The Extraction of the Head.	190
---	-----

LECTURE XIV.

Turning (<i>continued</i>): Turning when Liquor Amnii has run off, the Uterus being contracted upon the Child—The Principle of Seizing the Knee opposite to the Presenting Shoulder illustrated	203
---	-----

LECTURE XV.

Turning (<i>continued</i>): Turning in the Abdomino-anterior Position—Incomplete Version, the Head remaining in Iliac Fossa, Causes of—Compression of Uterus, treatment of—Bi-manual or Bi-polar Turning when Shoulder is impacted in brim of Pelvis—Imitation or Facilitation of Delivery by Process of Spontaneous Evolution—Evisceration—Decapitation—Extraction of a Detruncated Head left in the Uterus	211
--	-----

LECTURE XVI.

	PAGE
Turning (<i>continued</i>): Turning in Contracted Pelvis as a Substitute for Craniotomy—History and Appreciation—Arguments for the Operation: the Head comes through more easily, base first—The Head is compressed laterally—Mechanism of this Process explained—Limits justifying Operation—Signs of Death of Child—Ultimate Resort to Craniotomy if Extraction fails—The Indications for Turning in Contracted Pelvis—The Operation	225

LECTURE XVII.

Mechanical Complications of Pregnancy and Labour: Dystocia from Retroversion—History of Retroversion and Retroflexion of the Gravid Womb—Retroversion and Retroflexion in the Early Months, Complete and Incomplete—Incomplete Retroflexion at the end of Gestation—Prolapsus and Procidentia Uteri and Hypertrophic Elongation of the Cervix Uteri—Complication of Pregnancy and Labour with Tumours, Fibroid or Myoma—Polypus—Ovarian Tumour—Extra-uterine Gestation Cyst—Condylomata—Retro-uterine Hæmatocele—History, Diagnosis, and Treatment of these Complications—Deformities of the Skeleton: From Rickets; Osteomalacia; Scrofula; Injury; Spondylolisthesis; Kyphotic Pelvis	242
---	-----

LECTURE XVIII.

Craniotomy—The Indications for the Operation—The Operation—Two Orders of Cases—Perforation Simple, and followed by Breaking-up or Crushing the Cranium, and Extraction—Exploration—Perforation—Extraction by Crotchet, by Turning—Delivery by the Craniotomy-forceps—Use as an Extractor—As a Means of Breaking up the Cranium—Use in extreme cases of Contraction—Delivery by the Cephalotribe—Powers of the Cephalotribe—Comparison with Craniotomy-forceps—The Operation—Dr. D. Davis's Osteotomist—Van Heuvel's Forceps-saw—Delivery by the Author's new Method of Embryotomy by the Wire-écraseur—Injuries that may result from Craniotomy.	288
--	-----

LECTURE XIX.

The Cæsarian Section—The Indications for—The Moral Aspect of the Operation as between Mother and Child—The Conditions that render the Operation necessary—Question between Cæsarian Section and Turning in Moribund and Dead Women to save the Child—The Time to select for the Operation—Preparation for Operating—The Operation—The Dangers attending it, and the Prognosis—Symphyseotomy—Rupture of the Uterus, Vagina, Perinæum	312
---	-----

LECTURE XX.

	PAGE
The Induction of Premature Labour—The Moral Bearing of the Operation—The Fitness of the System and of the Genital Organs for Premature Labour—The Insufficiency of simply Provocative Means—Two Stages of Premature Labour Artificially induced: The Provocative; The Accelerative—Discussion of the various Provocative Agents—Danger of the Douche—Action of the various Dilators—The mode of Proceeding—Provocation overnight—Acceleration and Conclusion of Labour next day—Description of cases demanding Induction of Labour—Mode of Determining Epoch of Gestation—Proceeding in Contracted Pelvis or other Mechanical Obstructions—In Cases of Urgent Distress of Mother	361

LECTURE XXI.

Uterine Hæmorrhage—Varieties: Classification of—From Abortion—Causes of Abortion: Maternal, Ovuline, and Fœtal—Course and Symptoms of Abortion: Treatment—The Placental Polypus—The Blood Polypus—The Plug—Perchloride of Iron—Prophylaxis—Hydatidiform Degeneration of the Ovum	384
--	-----

LECTURE XXII.

Placenta Prævia—Historical References: Mauriceau, Portal, Levret, and Rigby—Modern Doctrines expressed by Denman, Ingleby, and Churchill—The Old and the Author's Theories of the Cause of Hæmorrhage in Placenta Prævia—The Practice of Forced Delivery, Dangers of—Theory of Placental Source of Hæmorrhage, and Method of totally Detaching the Placenta—The Course, Symptoms, and Prognosis of Placenta Prævia—The Author's Theory of Placenta Prævia, and Treatment—The Plug—Puncture of the Membranes—Detachment of Placenta from Cervical Zone—Dilatation of Cervix by Water-pressure—Delivery—Series of Physiological Propositions in reference to Placenta Prævia—Series of Therapeutical Propositions—The so-called "Accidental Hæmorrhage"	396
---	-----

LECTURE XXIII.

Hæmorrhage after the Birth of the Child—Cases in which the Placenta is retained—Cases after the removal of the Placenta—Secondary Hæmorrhage—Causes of Retention of Placenta—Mode of Conducting Third Stage of Labour—Consequences of Retention of Placenta—Encysted or Incarcerated Placenta—Hour-glass Contraction—Means of effecting Detachment and Expulsion of Placenta—Adhesion of the Placenta—Causes—Treatment—Placenta Succenturiata—Placenta Duplex—Placenta Velamentosa—Hæmorrhage from Fibroid Tumour and Polypus—Inversion of the Uterus, Recent and Chronic—How Produced—Treatment—Diagnosis	433
--	-----

LECTURE XXIV.

	PAGE
Hæmorrhage after the removal of the Placenta—Two sources ; the Placental Site ; the Cervix Uteri—Natural Agents in arresting Hæmorrhage—Symptoms, Diagnosis, and Prognosis of Hæmorrhage from Inertia—Artificial means of arresting Hæmorrhage—Means designed to cause Uterine Contraction : passing the Hand into the Uterus, Ergot, Turpentine, Cold, Kneading the Uterus, Plugging the Uterus, Compression of the Aorta, Compression of the Uterus, Binder and Compress—Indications how far to trust the foregoing agents—The dangers attending them—Means designed to close the bleeding Vessels : by Coagula, the Perchloride of Iron—Restorative Means : Opium, Cordials, Salines, Rest—Transfusion—Secondary Hæmorrhage : Local Causes, Placental Remains, Clots, Thrombus, Disease of Uterus, Tumours, Inversion, Retroflexion ; Constitutional Causes . . .	455

LIST OF FIGURES.

FIG.	PAGE
1. Natural Form of Head	19
2. Effect of Labour in modifying Form of Head	20
3. Action of Lever	24
4. Action of Lever	24
5. Action of Lever	25
6. Action of Lever	25
7. Action of Lever	26
8. Action of Lever	27
9. Dr. Westmacott's Whalebone Fillet	28
10. Action of the Forceps as a Lever	29
11. Ditto ditto	30
12. Application of Sacral-blade of Short Forceps	32
13. Application of Pubic-blade of Short Forceps	34
14. Single and Double-curved Forceps <i>in situ</i>	37
15. The Long Forceps. First stage of introduction of First Blade	40
16. The Long Forceps. Second stage of introduction of First Blade	41
17. The Long Forceps. Last stage of introduction of First Blade and First of Second Blade	42
18. Introduction of First Blade of Long Forceps	43
19. Introduction of Second Blade of Long Forceps	44
20. The Long Forceps locked, &c.	45
21. The Last Stage of Extraction	46
22. Arrest of Head by Anterior Uterine Valve	54
23. Arrest of Head by Posterior Uterine Valve	55
24. Long Forceps applied to the after-coming Head	59
25. Long Forceps applied to the Head in fronto-anterior position	63
26. Changes from Vertex to Forehead-presentation	65
27. Manceuvre in Forehead-presentation	66
28. Long Forceps in delayed Face-presentation	67

FIG.	PAGE
29. Face-presentation ; Mento-posterior	70
30. Normal Pelvis and Curve of Carus	73
31. Rhachitic Pelvis, showing Curve of False Promontory and use of forceps in	74
32. Rhachitic Pelvis, showing Curve of False Promontory and use of forceps in	75
33. Pendulous Abdomen	78
34. Pendulous Abdomen, use of forceps in	79
35. The Author's Hydrostatic Dilator <i>in situ</i>	85
36. Incision of rigid Os Uteri	88
37. Model of Normal Pelvis	106
38. Spontaneous Version—Slight Obliquity of Foetal Head	108
39. Mechanism of Shoulder-presentation	109
40. Mechanism of Shoulder-presentation	112
41. Cause of Dystocia in Shoulder-presentation	113
42. Cause of Dystocia in Shoulder-presentation (Wedge formed by Child)	115
43. Right Shoulder ; Child after Rotation	116
44. Right Shoulder ; First Position in Rotation round Symphysis	116
45. Second Position of Second Shoulder-presentation ; Abdomino-anterior	119
46. Right Shoulder ; Second Position after Rotation	120
47. Left Shoulder ; First Position after Rotation	121
48. Left Shoulder ; Second Position after Rotation	121
49. Diagram of Spontaneous Version	123
50. Diagram of Spontaneous Version	124
51. Diagram of Spontaneous Version	125
52. Diagram of Spontaneous Version	126
53. Robertson's Funis-replacer	143
54. Mode of Replacing Funis	144
55. Richardson's Double-bellows for Artificial Respiration	153
56. Breech-presentation	156
57. Mechanism of Breech-presentation	157
58. Side-View of Breech-presentation	159
59. Breech-presentation : How to Seize a Foot	160
60. Seizure of Foot extended over Face	161
61. Extraction in Breech Labour	162
62. Delivery in difficult Breech Labour	163
63. Locked Twins	166
64. Locked Twins	168
65. Dorsal Displacement of Arm	172
66. First Stage of Bi-polar Podalic Version	185
67. Second Stage of Bi-polar Podalic Version, First Act	186
68. Second Stage of Bi-polar Podalic Version, Second Act	187
69. Third Act in Progress	188
70. Third Act Completed	189
71. First Act of Extraction	191
72. Liberation of Posterior Arm	194
73. Liberation of Anterior Arm	195
74. Manceuvre for Liberating Arms	196
75. Result of ditto	197
76. Extraction of Head after Turning	199

FIG.	PAGE
77. Version after Scanzoni	206
78. } Correct Method of Version	207
79. }	
80. Porte-lacs (Braun's)	208
81. Turning in Abdomino-anterior Position	211
82. Turning in left Shoulder Presenting	212
83. Correction of the Error	213
84. Bi-polar Method of Lifting Shoulder	214
85. Extraction after Perforation of Chest	216
86. Delivery by Decapitation	219
87. Extraction of Trunk after Decapitation	221
88. Extraction of Detruncated Head	222
89. Head entering Contracted Brim	234
90. Mode of Extracting Head after Turning	239
91. Retroversion of Gravid Uterus	245
92. Partial Retroversion of Gravid Uterus	247
93. Reduction of a Retroverted Gravid Uterus	253
94. Labour obstructed by Hypertrophical Cervix Uteri	257
95. Pregnancy in one born of a Double Uterus	258
96. Pregnancy complicated with Ovarian Tumour	268
97. Labour obstructed by Ovarian Tumour	273
98. Standard Normal Pelvis	278
99. Extreme Rhachitic Pelvis	279
100. Transversely Contracted Pelvis	281
101. Osteomalacic Pelvis	283
102. Spondylolisthesis	284
103. Obliquely Distorted Pelvis	286
104. Section of Normal, Osteomalacic, and Rickety Pelves	286
105. Oldham's Perforator	294
106. Extraction of Head after removal of Calvarium	298
107. Extraction of Head after removal of Calvarium	299
108. Extraction of Head by Cephalotripsy	304
109. Author's Method of Embryotomy	308
110. Author's Method of Uterine Suture	329
111. Author's Division of Uterus into Zones, to illustrate Pathology of Placenta Prævia	407
112. Illustration of Placenta Prævia	410
113. Diagnosis of Inverted Uterus	452

OBSTETRIC OPERATIONS.

LECTURE I.

INTRODUCTORY—DESCRIPTION AND SELECTION OF INSTRUMENTS.

Two things have to be considered when attempting to describe the operations in midwifery—

1. What are the emergencies which call upon the practitioner to operate?

2. What are the means, the instruments at his disposal?

If each accident or difficulty in labour were uniform and constant in all its conditions, it might be possible to apply to its relief the same operation or the same instrument. The history of operative midwifery might be told in an orderly series of simple mechanical formulæ. But how different is the case in practice! How infinite is Nature in her phases and combinations! The dream of Levret will never be realized. In proportion as observation unfolds these combinations, ingenuity is ready to multiply the resources of art. To describe these combinations, and the means of meeting them, is a task of ever-growing difficulty. Partial success only is possible.

The multitudinous array of instruments exhibited at the Obstetrical *conversazione* in 1866, vast as it was, gave but a feeble idea of the luxuriant variety that have been devised. If all these had their individual merits and uses, endless would be the

labour of appreciation ; the task of describing the operations of midwifery would be hopeless. It is, indeed, true that every instrument, even every modification of an instrument, represents an idea, although sometimes this idea is not easy to understand. Fortunately, it is not always important that the idea should be understood. Many of these instruments are suggested by imperfect observation, by ill-digested experience ; many are insignificant variations upon an idea which, in its original expression, was of little value. Huge heaps, then, of instruments may, without loss to science, and to the great comfort of womankind, be cast into the furnace ; the ideas of their inventors melted out of them. All that is necessary in relation to them is, to preserve examples in museums, where they may serve as historical records marking the course of obstetric science in its ebb and flow ; for, strange to say, obstetric science has its fluctuations of loss as well as of gain, of going back as well as of going forward. These historical specimens will also serve the useful office of warning against the repetition of exploded errors, and of saving men the trouble and vexation of re-inventing.

When Science finds herself in the presence of complicated and disordered facts and ideas, her resource is to classify—that is, to seize a few leading ideas under which the subordinate ones may be grouped. In the first instance, the minor or subsidiary ideas—the epigenetic ideas they may be called—are disregarded. The grand or governing ideas only are studied. Then the process of analysis, the descent to details, to particulars, begins ; and again, unless we keep a steady eye upon the governing principles, we are in danger of losing ourselves in the infinitely little, of falling into chaos, of running astray from the parent or guiding truth, in fruitless chase of the multitudinous splinters into which it has been subdivided.

What, then, have we to do? Knowing that, we will see how we can do it. Nature, although always requiring skilful watching, in the majority of cases does not want active assistance. But the cases are many in which pain, agony, may be averted ; in which positive danger has to be encountered and thrust aside ; in which action must be prompt and skilful.

Labour is a problem in dynamics. Three factors are concerned in the solution :—1st, there is the foetus, the body to be expelled. 2nd, there is the channel, made up of the bony pelvis

and soft parts, through which the body must be propelled; these two together constitute the resisting force, the obstacle to be overcome. 3rd, there is the expelling power, the uterus and auxiliary muscles. These factors must be harmoniously balanced to produce a healthy labour. Labour may come to a stand from error in any one of these factors, or from disturbance of correlation. The permutations are almost infinite in kind and degree. There are many ways in which disturbance may arise. There are not so many ways in which compensation or correction may be made—that is, treatment is more simple than are the causes of disturbance. To take the third factor first. The expelling power may be deficient, the other factors preserving their due relations. This power is a *vis à tergo*. The want of it may be made good in one of two ways. We may, in some cases, spur the uterus and its auxiliary muscles to act. The power may be dormant only; it exists potentially, capable of being roused by appropriate stimulus. This is the case for oxytocics, such as ergot, cinnamon, borax, or cinchona. But the power may not be there, or, if there, it may not be wise to provoke it to action.

An interesting question arises here:—Can we, without resorting to oxytocic medicines, arouse or impart a *vis à tergo*? Can we apply direct mechanical force to push the fœtus out of the uterus, instead of dragging it out? Now, in some cases this seems possible. Von Ritgen,* in a memoir on “Delivery by Pressure instead of Extraction,” adverting to the fact that the *natural* mode is by pushing out, said that the *artificial* mode was by dragging out; and asked very pertinently, “Why do we always drag and never push out the fœtus?” Dr. Kristeller† has carried the idea into practice. By means of a dynamometric forceps he has shown that a force of five, six, or eight pounds only is often sufficient to extract a head that has lain for hours unmoved; so that the force to be administered in the form of pressure need not be very great. Poppel‡ estimates, from experiments made to determine the power necessary to burst the membranes, that the force necessary to effect an easy labour does not much exceed four pounds. Dr. Matthew Duncan,§ from similar experiments, estimates it at six pounds; whilst the average force to effect

* “Monatsschr. f. Geburtshk.,” 1856. † *Ibid.*, 1867. ‡ *Ibid.*, 1863.

§ “Researches in Obstetrics,” 1868.

labour is only sixteen pounds. It is needless to premise that the presentation and the relations of foetus and pelvis must be normal. The method is as follows :—The patient lying on her back, the operator places his hands spread on the fundus and sides of the uterus, and combining downward pressure with the palms on the fundus with lateral pressure by means of the fingers, the uterus being brought into correct relation with the pelvic axis, its contents are forced down into the cavity. The pressure is so ordered as to resemble the course and periodicity of the natural contractions. Of course, the pressure will often excite uterine contraction to aid or even supplant the operator. But it seems that pressure alone is sometimes sufficient. As an adjuvant to extraction, pressure is, I know, of great value. I never use the forceps or any extracting means without getting an assistant to compress the uterus firmly, to maintain it in its proper relation to the axis of the brim, and to help in the extrusion of the foetus. This resource, then, should not be lost sight of. In certain cases it may obviate the necessity of using the forceps; or it may stand you in good stead when instruments are not at hand. When a *vis à tergo* cannot be had, we have the alternative of supplying power by importing a *vis à fronte*. In the case we are supposing, the means of doing this reside chiefly in two instruments: the lever and the forceps.

In the second order of cases there is a want of correlation between the body to be expelled and the channel which the body must traverse. There are many varieties of this kind of disturbance. The progress of the head may be opposed by rigidity of the soft parts, especially of the cervix uteri. Patience is one great remedy for this. A dose of opium and a few hours' sleep will sometimes accomplish all that is desired. But patience may be carried too far. If the pulse rise and the patient show signs of distress, it is proper to help. I have no faith in belladonna. To excite vomiting by tartar emetic is to add to the distress of the patient without the certainty of relieving her. To bleed is also to indulge in a speculation that will certainly cost the patient strength she will need, and it promises only a doubtful gain. We have two mechanical resources to meet this strictly mechanical difficulty. There is the hydrostatic dilator, which I have contrived for the express purpose of expanding the cervix. In the case of a cervix free

from disease, dilatation will commonly proceed rapidly and smoothly under the eccentric pressure of these dilating water-bags, which closely imitate in their action the hydrostatic pressure of the liquor amnii. In the case of rigidity from morbid tissue, as from hypertrophy or cicatrices, something more may be necessary. The timely use of the knife will save from rupture, from exhaustion, or from sloughing. I have contrived a very convenient bistoury for this purpose. It is carried by the finger into the os uteri; multiple small nicks are made in its circumference; and by alternate distension with the water-bags the cervix may be safely and sufficiently dilated.

The foetus and the channel may be duly proportioned, but *the position of the child is unpropitious*. In this case all there is to do is to restore the lost relation of position. The hand, the lever, and the forceps are the instruments.

There is disproportion. This may be of various kinds and degrees. The varieties will be more conveniently unfolded hereafter. It is sufficient to say here that all resolve themselves, in practice, into three classes—

1. Disproportion that can be overcome without injury to the mother, and with probable safety to the child.

2. Disproportion that can be overcome without injury to the mother, but with necessary sacrifice of the child.

3. Disproportion that can be overcome with possible or probable safety to both mother and child.

The first class of cases may be relieved by the hands, or by the forceps. The second by reducing the bulk of the child to such dimensions as will permit it to pass through the contracted channel. The perforator, the crotchet, the craniotomy-forceps or cranioclast, the cephalotribe, the forceps-saw, and the wire-écraseur are the principal instruments for bringing the bulk of the child down to the capacity of the pelvis. In the third class of cases we cannot insure the mother's safety by sacrificing her child. We therefore seek her *probable* safety by an operation—the Cæsarian section—which evades the difficulty of restoring the relation of bulk and capacity between foetus and pelvis, by extracting the foetus through an artificial opening in the mother's abdomen. The instruments required for this purpose are not specially obstetrical. But a bistoury, scissors, needles, and sutures, silk or silver, take but little room, and as

they may at any unforeseen moment be wanted, they should always be found in the obstetric bag. And we shall have to put into it a few other instruments and accessories in order to be prepared for all emergencies. Let us enumerate all in order.

OBSTETRIC INSTRUMENTS—THE OBSTETRIC BAG.

To save the child.

1. A lever.
2. A long double-curved forceps.
3. Roberton's apparatus for returning the prolapsed funis.
4. Richardson's bellows to restore from asphyxia.

To reduce bulk of child.

5. A craniotome or perforator.
6. A crotchet.
7. A craniotomy-forceps.
8. A cephalotribe.
9. A wire-écraseur and an embryotomy-scissors.
10. Ramsbotham's decapitating hook.

To induce or accelerate labour.

11. A blunt-ended straight bistoury, with a cutting edge of three-quarters of an inch, to incise the os uteri in cases of extreme contraction or cicatrisation.

12. A Higginson's syringe, fitted with a flexible uterine tube nine inches long, which serves for the injection of iced water or perchloride of iron, and also serves to expand.

13. A set of my caoutchouc hydrostatic uterine dilators.

14. Three or four elastic male bougies (No. 8 or 9).

15. A porcupine quill to rupture the membranes.

16. A flexible male catheter. The short silver female catheter is often useless, and is generally less convenient.

17. A pair of scissors and thread.

For the Cæsarian section.

18. A bistoury, sutures, silk and silver.

To restore the mother.

19. A transfusion apparatus; Richardson's or Aveling's.

MEDICINES.

1. Chloroform and inhaler.
2. Laudanum.
3. Hofmann's anodyne.
4. Ergot of rye.
5. Perchloride of iron.
6. Permanganate of potash.

These two last may be conveniently stowed in a separate case with the Higginson's syringe, the dilators and uterine tube. Both should be in the solid form, so as to occupy less room, and to avoid risk of injuring instruments by leakage. ʒij. of the perchloride dissolved in ʒx. of water makes the "*styptic injection.*"

ʒj. of the permanganate in ʒx. of water makes the "*antiseptic injection,*" to be injected through the uterus after labour to counteract septicæmia.

The most convenient mode of packing these things is to adapt a travelling leather bag. There is always spare room for anything likely to be wanted, besides its ordinary furniture, or for bringing away a pathological specimen; and by turning out the obstetric furniture you have a travelling bag again.

I will now say a few words in explanation of the instruments recommended.

1. *The Lever.*—The form adopted is that of Dr. Uvedale West. The blade or fenestra is moderately arched, making it easy to introduce; the fenestra is wide to grasp a large segment of the head; and there is a joint in the shank, enabling the instrument to be doubled up for greater convenience of carrying.

2. *The Forceps.*—There are several excellent models. I am not bigoted in favour of my own. Amongst the best are Simpson's and Roberton's. The essential conditions to be contended for are:—That the blades have a moderate pelvic curve; a head-curve also moderate; an extreme divergence between the fenestræ of three inches; the length of the arc of the cranial bow of about seven inches, to adapt it to the elongation of the foetal head during protracted labour. There should be between the springing of the bows and the lock a straight shank to lie parallel with its fellow, to carry the lock clear of the vulva and to save the perinæum. In my forceps the shank is further lengthened by a semicircular bow, which forms a ring with its

fellow when locked. The use of this is to give a hold for the finger of one hand whilst the other grasps the handles. In Simpson's instrument there is a hollowed shoulder at the head of each handle which answers a similar purpose, and perhaps better. The lock should be easy—a little loose. The English lock is not, I think, surpassed for convenience; but the French lock is a good one. The handles should not be less than five inches long. They should afford a good grasp. Unless they are strong and of fair length, they cannot exert any compressive force for want of leverage, for the fulcrum is at the lock. I think all forceps that have very short handles, especially if not provided with some means, such as the ring or projecting shoulders, which will enable the operator to use both hands, ought to be rejected. A two-handed instrument can be worked with the utmost nicety and economy of muscular force. A single-handed instrument is necessarily a weak one. The absurd dread of possessing powerful instruments has long been the bugbear of English Midwifery. It has been sought to make an instrument safe by making it weak. There can be no greater fallacy. In the first place, a weak instrument is, by the mere fact of its weakness, restricted to a very limited class of cases. In the second place, if the instrument is weak, it calls for more muscular force on the part of the operator. Now, it is sometimes necessary to keep up a considerable degree of force for some time, and not seldom in a constrained position. Fatigue follows; the operator's muscles become unsteady; the hand loses its delicacy of diagnostic touch, and that exactly balanced control over its movements which it is all-important to preserve. Under these circumstances he is apt to come to a premature conclusion that he has used all the force that is justifiable, that the case is not fitted for the forceps, and takes up the horrid perforator; or he runs the risk of doing that mischief to avoid which his forceps was made weak. The faculty of accurate graduation of power depends upon having a reserve of power. Violence is the result of struggling feebleness, not of conscious power. Moderation must emanate from the will of the operator; it must not be looked for in the imperfection of his instruments. The true use of a two-handed forceps is to enable one hand to assist, to relieve, to steady the other. By alternate action the hands get rest, the muscles

preserve their tone, and the accurate sense of resistance which tells him the minimum degree of force that is necessary, and warns him when to desist. A similar reasoning applies to the perforator and the craniotomy-forceps.

Roberton's Tube for Prolapsed Funis.—There are many contrivances for returning the prolapsed cord. Braun's is an excellent one; one by Hyernaux, of Brussels, is also very ingenious and useful; but Roberton's appears to me the most simple. By the knee-elbow posture, indeed, all instruments may occasionally be dispensed with; but still it is well to be provided with this very simple apparatus.

The Perforator.—The instruments designed to open the skull are classed in the Obstetrical Society's Catalogue under four types:—1. The wedge-shaped scissors, having blades cutting on the outer sides. 2. The spear-head. 3. The conical screw. 4. The trepan. Mr. Roberton uses a spear-head. The form most in use in this country is some modification of Smellie's wedge-shaped scissors; but many of these instruments are very clumsy and inefficient. It requires sometimes considerable force to penetrate the cranium. A weak instrument here is especially dangerous: it is apt to slip, to glide off the globe of the head at a tangent, and to tear the uterus. The conditions of efficiency are these:—The perforating blades must be strong and *straight*. The curve sometimes given is of no use whatever, as it throws the force out of the perpendicular. The shanks must be long, eight inches at least, so as to reach the pelvic brim without interfering with the working of the handles. There should be a broad rest for the hand to give a powerful and steady hold. Almost all the instruments in use fail in this point. The best of all those I have tried and seen is the modification of Holmes' and Naegele's by Dr. Oldham; it fulfils every indication. On the Continent, especially in Germany, the trepan, first introduced by Assalini, and variously modified, is greatly used. To use a trepan, the crown of which can hardly be less than an inch in diameter, you must have at least an equal amount of surface of the cranium accessible, and the crown must be applied quite perpendicularly to the cranium. Now, these conditions are not always present. I have been much pleased in some cases with the trepan of Professor Ed. Martin, of Berlin. But in others, where the pelvic deformity

was great, and especially where it was necessary to perforate after the body was born, there was no room for the passage or application of the instrument. I found no difficulty with Dr. Oldham's perforator; it will run up through the merest fissure wherever the finger will go to guide it, and will readily penetrate any part of the skull. This, then, is the perforator to be preferred.*

The Crotchet.—The design of the crotchet was to seize and extract, by taking a hold inside the cranium, after perforation. For this purpose the best crotchet is the one used in the Dublin Lying-in Hospital. It has a curve in the shank, which is set in a transverse bar of wood for a handle. This gives an excellent hold for traction, that does not fatigue or cramp the operator. The crotchet, however, as an extracting instrument, has been greatly displaced by the craniotomy-forceps. The use to which I now almost restrict the crotchet is to break up the brain and tentoria, so as to facilitate the evacuation and collapse of the skull.

The Craniotomy-Forceps.—The use of this instrument is twofold. It should be able to break up and pick away the bones of the cranial vault, and to grasp firmly the skull to serve as an extractor. In the majority of cases the latter action alone is necessary. For extraction, the essential condition is to have the blades so made that when grasping they shall be perfectly parallel. Unless this be obtained, the blades will only pinch at one point, and the effect will be to break through the bone, to tear through the scalp, and to come away. Each time the attempt is renewed, if ever so little traction is necessary, you are exposed to the same mishap, until you may find no place left that will afford a hold. To remedy this defect, many instruments are armed with horrent teeth and spikes, which only add to the evil. Whereas, if the blades are parallel, they gripe firmly over a wide surface, and do not break away. The hold is obtained by compression, by accurate apposition, not by teeth or spikes. To secure the grasp without fatiguing the hands by compressing the handles, I have adapted a screw to bind the handles together. It is also important that the blades should be distinct, so as to admit of being introduced separately,

* It is figured in the Obstetrical Society's Catalogue of Instruments, p. 167.

like the ordinary forceps. These principles are fairly carried out in my craniotomy-forceps, and others as well as myself are well satisfied with this instrument. But recently these principles have been more conveniently adapted in an instrument devised by my friend Dr. Matthews. He makes the female blade to revolve on a central pivot, so that the moment it touches by either end the included scalp and cranium, it adjusts itself in accurate parallelism, and the grip is secured by a sliding ring on the shanks. With such an instrument it is very rarely necessary to take a second hold.

The Cephalotribe.—In cases of great, but not of extreme, distortion of the pelvis, the cephalotribe is an instrument capable of materially accelerating delivery. After perforation, the powerful blades applied to the head, crush in and flatten it, so that it can be drawn through a comparatively narrow passage. The unwieldy bulk and formidable appearance of most of the Continental cephalotribes, requiring, as they do, an assistant in their use, must preclude their extensive adoption. Almost every objection is removed in Sir James Simpson's instrument. Dr. Braxton Hicks's modification of Simpson's cephalotribe is, in my experience, a most effective and convenient instrument. Dr. Kidd, of Dublin, has also contrived an excellent instrument. All these can be worked by the operator unaided; and can be carried in the bag with the other pieces of the obstetric armamentarium. Sufficient power to crush down the base of the cranium after perforation is combined with a minimum of size and weight.

The Wire-écraseur.—This instrument I propose to add in order to execute the new method of Embryotomy I have designed, to effect delivery in extreme cases of pelvic deformity. Its use is to make sections of the head *in utero*, so as to reduce it to a bulk easy for extraction. The instrument must be a powerful one; and it should have an endless or Archimedean-screw movement, so as to work a loop of wire large enough to take the head in its equator. Mayer and Meltzer make an excellent écraseur which can be used for this and other surgical purposes. In connection with this operation it is also necessary to be provided with a pair of *Embryotomy-scissors* to cut up the trunk. The wire can also be used as a decapitator, instead of Ramsbotham's hook. It further forms an excellent snare to

catch a foot when too remote to be seized by a loop of tape carried by the fingers.

The Decapitating Hook.—This instrument will be rarely required, but when the occasion arises, the service it renders is very great. In a protracted transverse presentation, when the child is dead from compression, the uterus spasmodically and closely contracted upon the child, turning cannot be accomplished without subjecting the mother to much suffering and some danger. In such a case it is obviously preferable—the child being past help—to save the mother to the utmost. This hook can be carried over the child's neck, and by a movement of sawing and traction, the head can be severed in a few seconds. Then the body is extracted by pulling on the prolapsed arm. The head, remaining alone *in utero*, can be easily extracted by the craniotomy-forceps. Thus delivery can be effected, with little cost to the mother, in a few minutes. The same object can be obtained by a pair of strong scissors (Dubois) which is made to divide the cervical spine. An excellent decapitator was exhibited* by Jacquemier; in general form it resembles Ramsbotham's, but it has a concealed or sheathed decapitator, the cutting being effected by movable blades and saw-links. Pajot, again, decapitates by carrying a strong cord round the neck. The operation may also be effected by the wire-écraseur.

The Syringe, Uterine Tube, and Caoutchouc Dilators.—These are perhaps the most frequently useful of all the instruments enumerated. A Higginson's syringe is fitted with a mount, to which the flexible uterine tube or any one of my dilators can be adapted. Three sizes of the dilators are sufficient.

The *elastic male bougies* are useful as the best means of inducing labour, that is, of provoking labour.

The *porcupine quill* is a most convenient instrument for piercing the membranes; and although a common quill or steel-pen will answer the purpose, these are not always at hand. The special instruments, as stilets, &c., are really superfluous.

The remaining instruments will be described with the operations in which they are used.

And, lastly, let me add a few words concerning the obstetric hand, as the master instrument of all, not only as guiding all

* See Obstetrical Society's Catalogue, p. 47.

the rest, but as performing many most important operations unarmed. In ordinary labour it is the only instrument required. It is also the only instrument called for in many of the greatest difficulties. In malpresentations, in placenta prævia, in many cases of contracted pelvis, in not a few cases where, after perforation, the crotchet and craniotomy-forceps have failed to deliver, the bare hand affords a safe and ready extrication. One cannot help seeing that practice is often determined by the accidental perfection of, or familiarity with, particular instruments. Thus, a man who has only reached that stage of obstetric development which is content with a short or single-curved forceps, will be armed with a good perforator and crotchet. He cannot fail to acquire skill and confidence in embryotomy, and greatly to restrict the application of the forceps. Again, the preference generally given on the Continent to cephalotripsy over craniotomy and extraction by the crotchet or craniotomy-forceps, is the result of the great study directed to the perfecting of the cephalotribe. At the present day we may boast of having good and effective instruments of all kinds, each capable of doing excellent work in its own peculiar sphere, and moreover endowed with a certain capacity for supplanting its rival instruments. For example, the long double-curved forceps is adapted to supplant craniotomy in a certain range of cases of minor disproportion. Hence it follows that it is of more importance to have a good forceps which can save life than it is to have a good perforator and crotchet which destroy life. At the same time, it is eminently desirable to possess the most perfect means of bringing a foetus through a very narrow pelvis, in order to exclude or to minimise the necessity of resorting to the Cæsarian section. Our aim should then be to get the most out of all our instruments, to make each one as good of its kind as possible. And admirable is the perseverance, marvellous and fertile the ingenuity, that have been brought to this task. I will not say that it has all been misdirected; but certainly the cultivation of the hand, the study of what it can do in the way of displacing cold iron, has been much neglected. It would be not less instructive than curious to carry our minds back to the days when the forceps and other instruments now in use were unknown, and to confront the problem which our predecessors, Ambroise Paré, Guillemeau, and others, had to solve—namely,

how to deliver a woman with deformed pelvis without instruments. That they did successfully accomplish in many instances with the unarmed hand what we now do with the aid of various weapons, there can be no doubt. If this implies greater poverty of resources on their part, it not the less implies also greater manual skill. I am confident that the possession of instruments, especially the craniotomy instruments, has led, within the present century, to a neglect of the proper uses of the hands, which is much to be deplored. We are only now recovering some of the lost skill of our ancestors.

Obstetric Surgery has this peculiarity; its operations are carried on in the dark, our only guide being the information conveyed by the sense of touch. The mind's eye travels to the fingers' ends. The hand thus possesses an inestimable superiority over all other instruments. Its every movement is regulated by consciousness. It is right, then, to ascend a little the stream of knowledge, and to endeavour to recover from the experience of our forefathers their secret of *chirurgery*; to regain, to extend, our power over that great instrument from which the Surgeon derives his name.

LECTURE II.

THE POWERS OF THE FORCEPS—THE FORCE BY WHICH IT HOLDS
THE HEAD—THE COMPRESSIBILITY OF THE CHILD'S HEAD—
THE LEVER—DEMONSTRATION THAT THE LEVER IS A LEVER,
NOT A TRACTOR ; ALSO THAT THE FORCEPS IS A LEVER.

To arrive at a just idea as to the application of instruments in difficult midwifery, it is first of all necessary to study carefully what these instruments can do. What, for example, are the powers of the forceps, the lever, of the crotchet and craniotomy-forceps, and of the cephalotribe ? When we know these, and have formed a correct idea of the nature of the labour—that is, of the difficulty to be overcome—we shall know which instrument to select, and how to use it. The powers of an instrument must obviously depend upon its construction ; but this is true to an extent not often thoroughly appreciated. Take, for example, the noblest of all, the forceps. It is difficult to exaggerate the importance of developing to the fullest extent the powers of this instrument. The more perfect we make it, the more lives we shall save, and the more we throw back into reserve those terrible weapons which only rescue the mother at the sacrifice of her offspring.

Three distinct powers or forces can be developed in the forceps. First, by simply grasping the head and drawing upon the handles, it is a *tractor*, supplementing a *vis à fronte* for the defective *vis à tergo*. Secondly, the forceps consisting of two blades having a common fulcrum at the joint or lock, we can by a certain manipulation use it as a *double lever*. Thirdly, if the blades and handles are long enough and strong enough, and otherwise duly shaped, the forceps becomes a *compressive power*

capable of diminishing certain diameters of the child's head, so as to overcome minor degrees of disproportion.

Now, all these powers may be brought into use, and all may be in great measure lost, according to our choice of a good or a bad model. Thus, if we rest satisfied with the short forceps of Denman, we shall only have a feeble tractor, a feeble lever, and an instrument having almost absolutely no compressive force. It is obvious that such a forceps can have but a restricted application. It can only serve to deliver the child when the head is in the pelvis, when very little tractile power is required. Ask yourselves what this means. What is the consequence in practice? Simply this: you are driven in a multitude of cases to perforate, to destroy the child. Such an alternative may well make us reflect whether we cannot extend the powers and the application of the forceps. By simply lengthening the blades and shanks and giving the blades an additional curve adapted to the curved sacrum, we can reach the head detained on the brim of the pelvis. By moderately lengthening the handles and making the instrument stronger, we increase the leverage and tractile power, and we gain a moderate compressive power. Thus we bring within the saving help of the forceps a further number of children that must otherwise be given up to the perforator, or run the risk of turning. You ask, Why hesitate to endow the forceps with this great privilege? Why has the feeble forceps of Denman so long held its sway in this country? The reason is that there are limits beyond which we cannot push the saving powers of the forceps. If we pass beyond these limits, we run into danger of injuring the mother and of losing the child. Now, the great contest in all matters of strife is about boundary lines; and it is concerning these limits that authorities have differed. Some men are afraid of giving power, lest it should be abused. They are so terrified at the possible mischief which great power may work, that they would rather abandon the good which great power is equally capable of working. They tremble lest we should be unable to acquire the skill and the discretion necessary to direct that greater power. Such men virtually say, You shall not apply the forceps where the head has not descended into the pelvic cavity—an arbitrary limit dictated by fear, and fixed by ignorance, that the forceps is just as capable of safely delivering a child

whose head is arrested at the brim. For here, as is continually the case in Medicine, experience, arbitrarily limited, excludes progress in knowledge and bars improvement in practice. For example, how can a man acquire a just knowledge of the power of the forceps to deliver a head delayed, by slight disproportion, at the brim, if he always delivers under this difficulty by perforating? Clearly, he bars himself from acquiring that knowledge; and, giving up his intelligence to the delusive dictates of his wilfully limited experience, he refuses even to accept the evidence of those whose experience is greater, because it is directed by a freer spirit of research, by greater confidence in the resources of art.

Let us, then, go back to the study of the powers of the forceps, unshackled by any preconceived opinions as to what the instrument can do or can be permitted to do. First, as to its *tractile* power. In order to draw, the instrument must take hold. How does it take hold? You may at first sight suppose that this is accomplished by grasping the handles. But in the case of the ordinary forceps, especially the short-handled forceps, there is little or no compressive power, so that the hold cannot be due to the handles. The hold is really due to the curvature of the blades, which fit more or less accurately upon the globular head, and to the compression of the bows of the blades against the soft parts of the mother, supported by the bony ring of the pelvis. This may be made clear by a simple experiment. Take an india-rubber ball, slightly larger in diameter than a solid ring; place the ball upon the ring. Then seize the ball through the ring by the forceps. The blades will be opened out by the ball. Then drawing upon the handles, even without squeezing them together, you will see the blades pressed firmly upon the ball by gradual wedging, as the greatest diameter or equator of the ball comes down into the ring. Just so is it with the child's head and the pelvic brim and canal. The blades are held in close apposition to the head by the soft parts and the pelvis of the mother. The effect of pressure upon the bows of the blades in maintaining the hold, is again proved by the readiness with which the blades slip off as soon as the equator of the head has cleared the outlet. In many cases, this outward pressure upon the bows of the blades is enough to serve for traction. It is not necessary to tie the handles of the forceps.

You may even do without handles altogether. Thus, one of the earliest attempts, stimulated by the desire to realize the concealed discovery of the Chamberlens—that of Palfyn—consisted in applying two opposed levers, which did not cross, and therefore could not exert any compressive force. Assalini's forceps is constructed on this principle. It is essentially a tractor, with slight leverage power. Professor Lazarewitch, of Charkoff, brought to the Obstetrical Exhibition a beautiful forceps constructed on Assalini's principle. This instrument I applied in two cases. It held admirably; but all its holding power is due to the pressure exerted by the mother's parts upon the blades.

Mattéi, of Paris, has made another instrument, whose blades do not cross, whose parallel shanks are set in a cross bar of wood to serve for traction; and recently, Dr. Inglis, of Aberdeen, has proposed a forceps in which the handles are done away with altogether, there being nothing but a short curve of the shank, representing the shoulders on the handles of Simpson's forceps, to serve for traction. I think this sacrifice of all compressive and leverage power, reducing the instrument to a weak tractor, is a retrograde movement. But it proves the proposition that the hold upon the child's head is the result of the adaptation of the curved blades and the outward wedge-pressure of the mother's parts upon the bows of the blades. Now, the strength of the hold depends mainly upon the degree of curvature of the blades and the width of the fenestræ. If the curve is one of large radius, so that the two blades, when in opposition, approach parallelism, and especially if the fenestræ be narrow, the hold will be feeble, and moderate traction will cause the forceps to slip, and this in spite of any compression you can exert upon short handles. But increase the curve so that the blades in opposition form nearly a circle, and the instrument will not slip. This increased head-curve is one feature of the French or continental forceps. The hold is further strengthened by making the points approach nearer together. In the English patterns the points are generally distant from each other an inch or more. In the foreign forceps the distance is often much less than an inch. There is some danger from this proximity of pinching or abrading the skin of the face. So much for the grip and traction.

Let us now study the *compressive power*. This is inconsider-

able in almost all the English forceps, but is an important feature in most of the foreign long forceps. The essential condition for compression is, indeed, present in English and foreign. This consists in the crossing of the blades, and in the greatest divergence of the blades, when the handles are brought together, being less than the greatest transverse diameter of the child's head. This diameter is normally from $3\frac{3}{4}$ to 4 in. ; the greatest divergence of the blades is rarely more than 3 in. Therefore, when the blades are sitting loosely on the head, the handles diverge. Practically, the head is rarely grasped exactly in its transverse diameter, but generally in one more or less oblique—something between the transverse and the longitudinal diameter. This, of course, is even longer than the transverse. Now, if we are to exert any direct compression upon the head, we can only do it by squeezing the handles together. For this

FIG. 1.

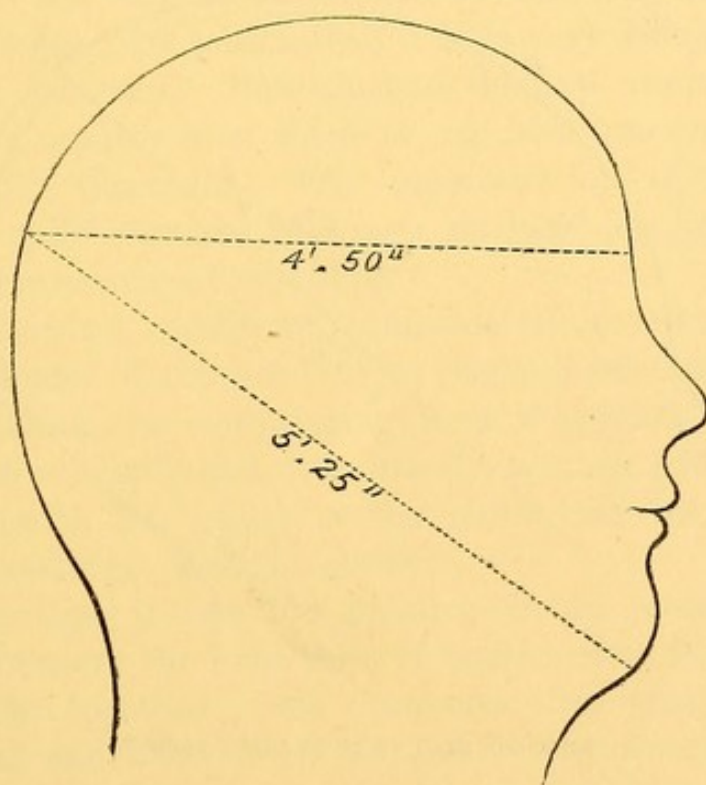

THE ORIGINAL FORM OF THE HEAD BEFORE BEING AFFECTED BY LABOUR.

purpose the handles must be long and strong on one side of the lock, and the blades must be strong, but not much longer, on the other side of the lock, than are the handles.

It would be useless to provide this compressing power if the head were not compressible. That the head is compressible—

that is, that we may diminish some of its diameters by lengthening others—is easily proved.

Firstly. It is known that in normal pelves the head in passing, if the labour be protracted, undergoes elongation; from round it becomes conical; the greatest transverse diameter—the interparietal—becomes merged in the lesser or interauricular, whilst the longitudinal diameters are correspondingly increased.

These changes I have demonstrated by actual measurements and outlines.* Diagrams 1 and 2 may be taken as types of the normal head and of the form impressed in protracted labour.

Thus, just as the pressure of the soft parts and the pelvis is a main agent in fixing the forceps upon the head, so it is in moulding the head to allow of its passing. Indeed, I think this pressure almost entirely accounts for the alteration of form

FIG. 2.

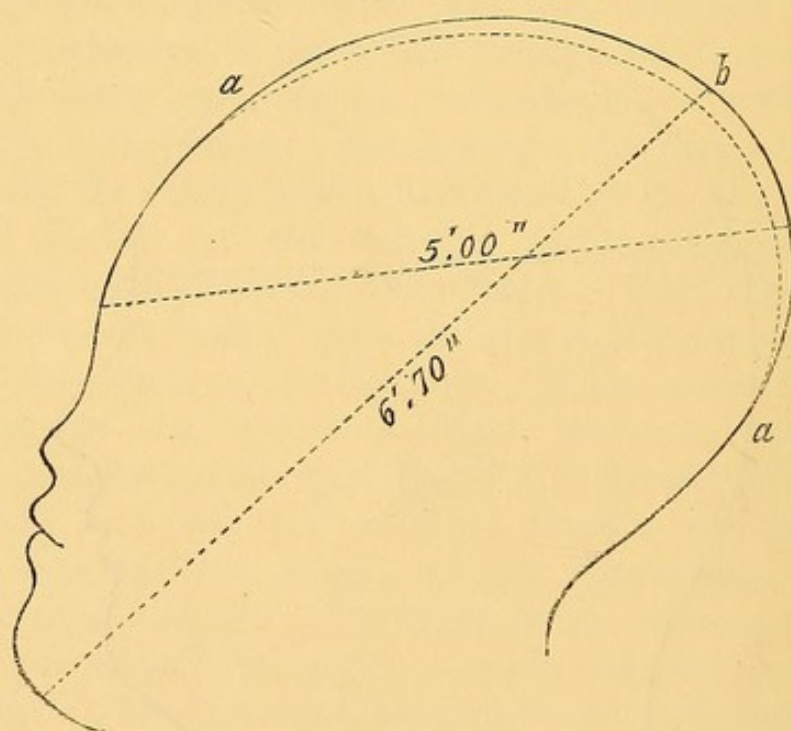

HEAD MOULDED BY PROTRACTED LABOUR.

the head undergoes when the English forceps is applied. I can show outlines of heads as strongly altered under the natural forces of labour as they often are under forceps delivery.

Secondly. Numerous experiments have been made with strong forceps upon dead children to determine this point. Baudelocque found that he could lessen the transverse diameter by a quarter

* "Obstetrical Transactions," vol. vii.

to a third of an inch. Siebold gained half an inch. Osiander and Velpeau claim quite as much. More conclusive are the observations of M. Joulin and of M. Chassagny. These gentlemen, in experiments designed to demonstrate the utility of continuous compression and traction by powerful forceps upon the head in difficult labour, have completely proved that a degree of moulding may be effected much beyond that commonly observed. This moulding consists in the elongation of the head, the elongation being gained by the lessening of the equatorial diameters. The process resembles that of reducing wire by drawing it through holes in an iron plate.

Now, another question arises: the head is indeed compressible, but to what extent is it compressible without sacrificing the child's life? For if the maximum of plasticity compatible with life be represented by that degree which is common in severe first labours, then we ought to give the mother all the ease in our power by lessening the diameter of the child's head by perforating. It is very difficult to fix this limit with accuracy. Baudelocque thought compression to the extent of a quarter or a third of an inch was compatible with the safety of the child. The important fact is, that in many cases the child survives, although its head has undergone very great compression and moulding.

The following conditions influence the result:—The degree of development of the head as to size and ossification; and the mode in which the compressing force is applied. If this force be applied *gradually* and *continuously*, a much greater extent of moulding with less injury to the child may be obtained than what Baudelocque thought possible.

At one time it was the practice—more probably with the view of securing the hold than of compressing the head—to tie the handles together; and even now that tying is generally abandoned and condemned, the old custom asserts itself in the preservation of the grooves near the extremities of the handles made to receive the ligature. The objection to tying is this—the continuous compression is opposed to the course of Nature, which intermits the expulsive act, giving periods of rest during which it is presumed that the brain may better adapt itself, and its circulation be maintained. Hence the law that we ought in forceps labours, and, generally, in all operative labours, to

imitate this intermitting action, by interposing intervals of rest, endeavouring so to time our efforts as to be simultaneous with, and in aid of, the natural expulsive efforts. The argument is good, both in logic and in physiology. It is not wise to disregard it. But experience proves that there are cases where the moulding of the head can be accomplished more quickly, and without endangering the child, by continuous pressure. Some practitioners, therefore, have recurred to the old practice. Dr. Gayton has adapted a clip to the handles of the forceps, which answers much better than the ligature. Whatever the mechanism resorted to, it is essential that it admit of being instantaneously removed, in order to allow the blades to be taken off. Delore,* who has made many dynamometric observations, concludes that pressure exerted either by the forceps or by the genital organs, may be harmless to the head if spread over a large surface. It is limited and angular pressure that is dangerous. He has also shown that *the greater the traction the greater is the pressure*. The pressure is equal to about half the traction. Thus, if you exert a traction force of fifty pounds, the pressure upon the head is about twenty-five pounds.

To economize traction, then, is to economize pressure. How do we economize traction?

There are three principal rules.

First. Take sufficient time to allow the head to mould.

Secondly. Take care to draw in the axis of the brim—that is, traction must be perpendicular to the plane of the brim. If this is neglected, additional force is required, increasing with every degree of angular difference.

Thirdly. To use slight movements of laterality or oscillation.

This uncertainty and inconstancy in the degree to which compression may be carried with safety to the child, is a justification for tentative or experimental efforts with the forceps. It is the reason why in doubtful cases, where the disproportion in size between the pelvis and head is not very decided, we are called upon to make a reasonable trial of the forceps before resorting to craniotomy. It appears to me quite certain that in this country we are yet far from having utilized the powers of the forceps to the highest legitimate extent. I might go further, and say that during Denman's time, and until quite

* "Gazette Hebdomadaire," 1865.

recently, we had actually lost ground in this respect, and had reverted to the use of instruments scarcely better than the original rude forceps of the Chamberlens. More than one hundred years ago Smellie contrived and used the long forceps. Perfect used it, and it seems that in his time the long forceps was better known in England than it was during the first half of the present century.

Knowing what the forceps can do, and having an approximate idea of the extent of compressibility of the child's head compatible with the preservation of life, we may now study the various cases in which the instrument may be used, and the modes of applying it.

It is well to begin with the simplest case. This occurs when the head, presenting in the first position, has descended into the cavity of a well-formed pelvis, and is arrested on the perinæum from want of expelling power. In such a case very moderate leverage and tractile power—a force of a few pounds, perhaps—is all that is required. Often the lever or tractor will be quite sufficient. The moulding or diminution of the equatorial diameters will be effected by the sole compression of the mother's structures. The occiput lying behind the left foramen ovale, the lever may be slipped over it, and the head drawn down towards the pubic arch, using your fingers as a fulcrum. This may be enough, for often, when the head is once started, expulsive action returns. If not, then the lever may be shifted to the opposite side, so as to lie over the child's face and chin in the hollow of the sacrum. Then drawing down, you give the extension movement to the head, and the cranium soon emerges through the outlet. Several skilful practitioners, who frequently resort to this instrument, contend that it is a true tractor, and point, in confirmation of this view, to the great curve of the blade. But I think reflection will show that it is essentially a lever. It does not directly draw down the head, but by pressing upon one side or point of the head-globe, it causes the globe to revolve upon its centre, its axis representing another lever. If the point opposite to that seized by the lever be moveable, of course, when leverage is applied, the head will roll up on one side as it comes down on the other; but if the opposite point be more or less fixed, as the occiput generally is, against the foramen ovale or left ramus of the pubes, then

leverage on the face and chin will effect rotation on that fixed point as a centre, and the bulk of the head will have descended.

The following series of diagrams will illustrate the action of

FIG. 3.

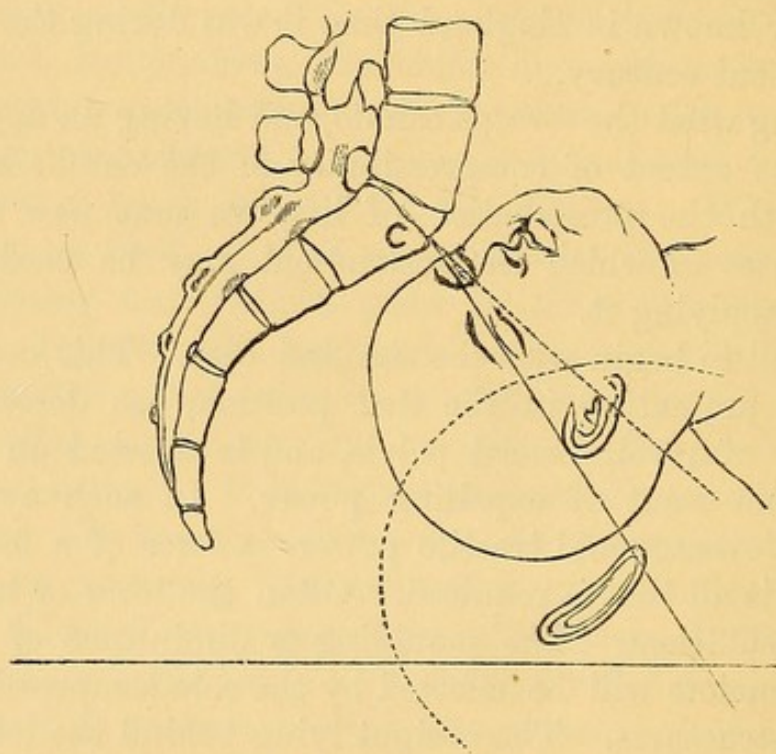

the lever bringing the head down by alternate flexion and

FIG. 4.

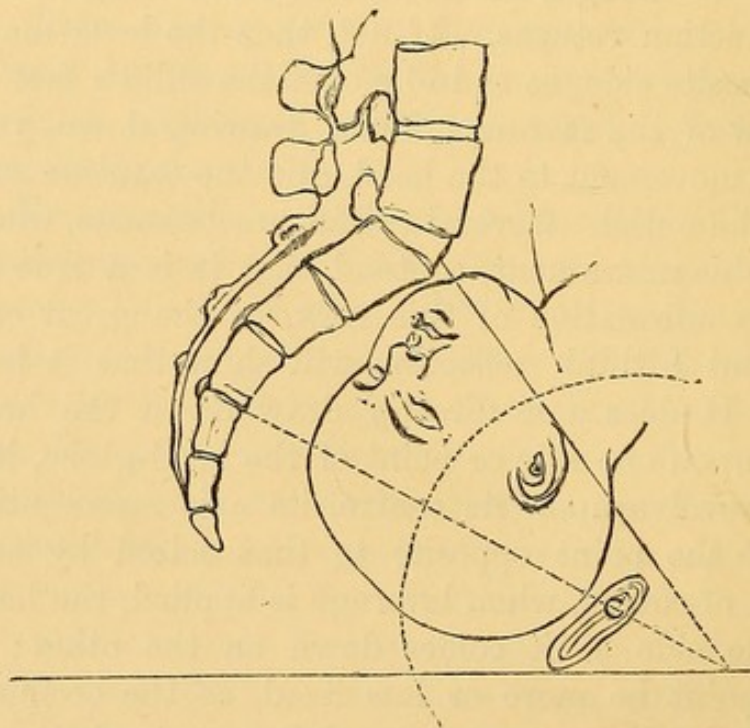

extension. The lever is supposed to be applied alternately over

the occiput and the face. In Fig. 3, *c* represents the centre of rotation. The lever applied to the occiput will bring down the

FIG. 5.

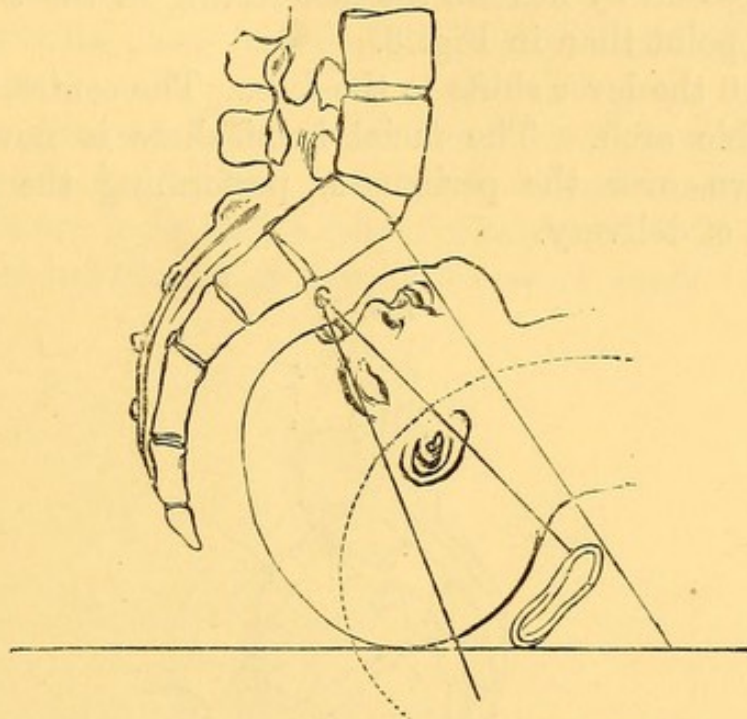

pubic hemisphere of the head-globe, the forehead remaining nearly fixed against the sacrum at *c*. Flexion is preserved.

FIG. 6.

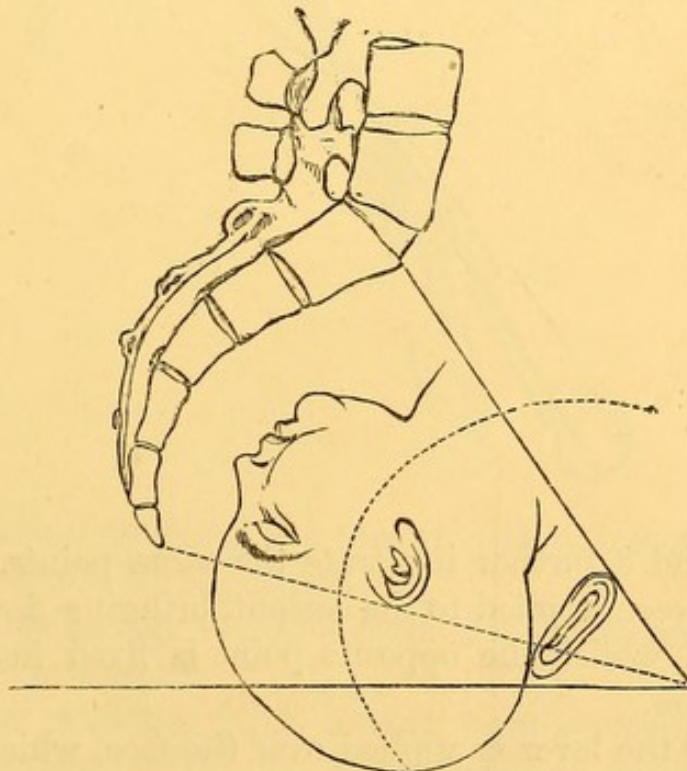

In Fig. 4 the lever is reversed. The centre, *c*, is at the

pubes; the facial or sacral hemisphere descends with extension.

In Fig. 5 the lever is shifted back to the occiput, which is made to descend by flexion, the face resting in the sacrum, but at a lower point than in Fig. 3.

In Fig. 6 the lever shifts to the face. The centre, *c*, is again at the pubic arch. The facial hemisphere is now made to sweep down over the perinæum, performing the extension-movement of delivery.

FIG. 7.

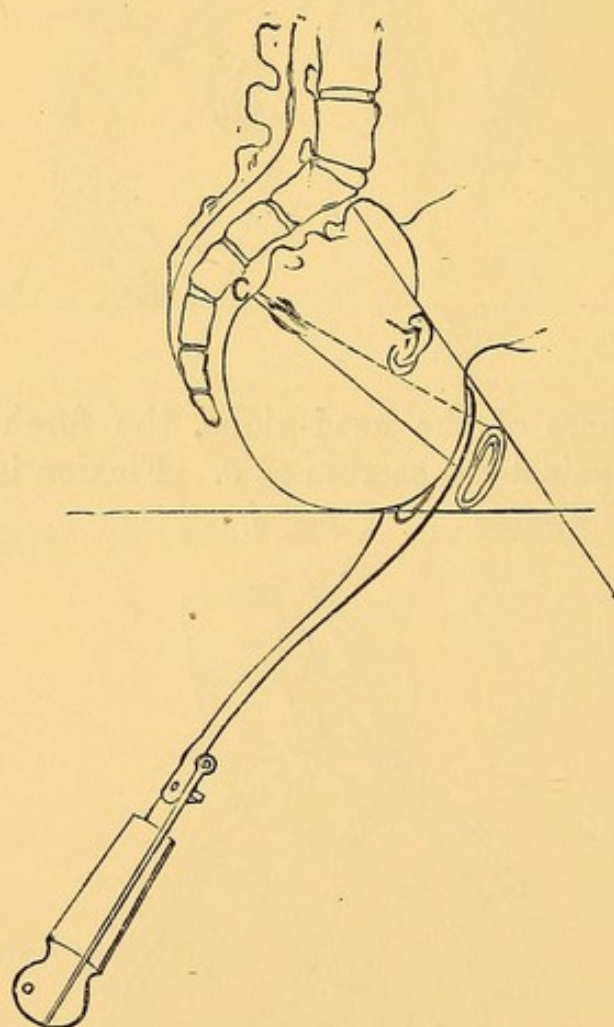

Figs. 7 and 8 further illustrate the same points. In Fig. 7 the lever is seen applied to the occiput, bringing down the pubic hemisphere, whilst the opposite point is fixed in flexion at *c* in the sacrum.

In Fig. 8 the lever is applied over the face, which is brought down in extension, the occiput resting against the pubes.

An instrument which claims to be considered with the lever is the whalebone fillet or loop. Its action is entirely similar. If the loop of the fillet be supposed to be substituted in Figs. 7 and 8 for the lever, the demonstration will equally apply. The fillet has lost its place in scientific works ; but it is, I believe, largely used by some practitioners, and with great success. The instrument deserves to be remembered for this reason : it can be extemporized. Under exceptional circumstances, when no instruments are to be had, a bit of whalebone can be bent and applied over the occiput or face, in a case of arrest of the head

FIG. 8.

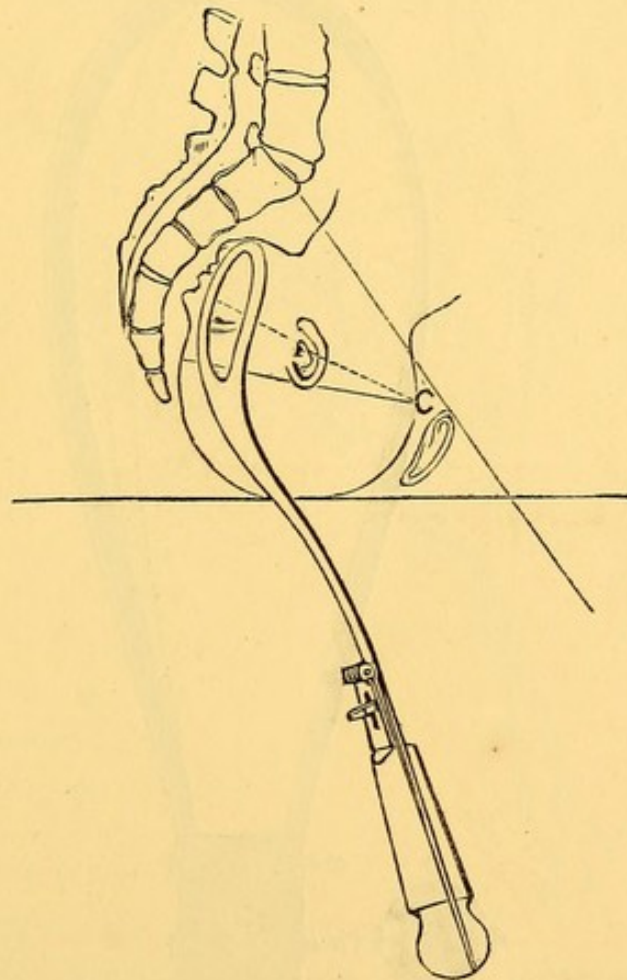

in the pelvis, thus enabling the practitioner to rescue his patient and himself from a trying situation.

Fig. 9 represents an excellent form of this instrument. It is that of Dr. Westmacott.

I have not used the fillet, having been accustomed to rely upon the forceps, which is undoubtedly a superior instrument.

A similar principle of leverage may be applied by the two blades of the short forceps. But in this case the leverage is applied to the transverse diameter of the head. The lever can in like manner be applied to the side of the head if necessary. When the blades are crossed and locked, the common fulcrum is at the lock. Then by gently bearing upon either handle alternately, swaying the instrument backwards and forwards,

FIG. 9.

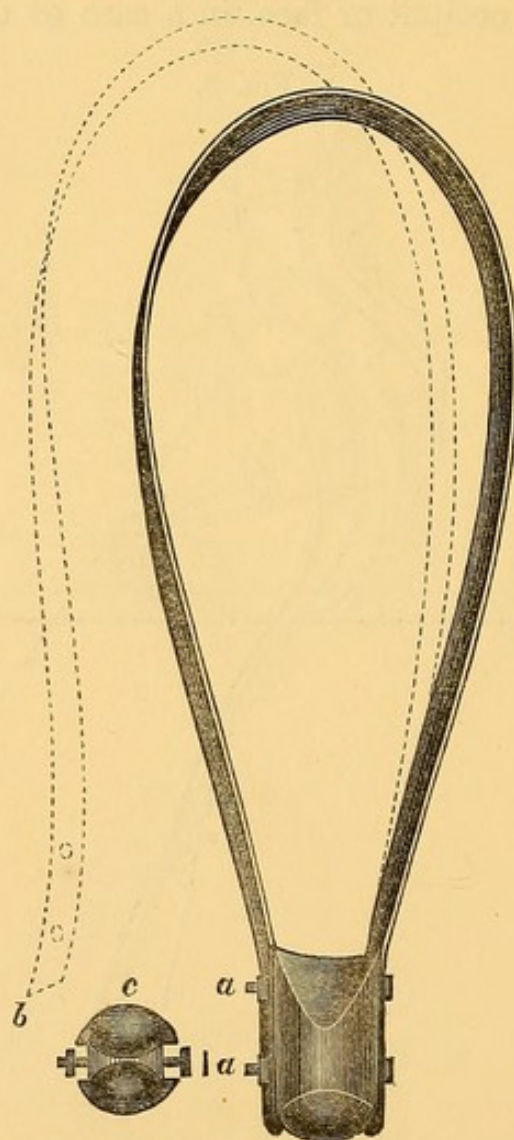

a a, screw-pins and nuts to fix *b*. By removing the nuts, the end *b* of loop is released; *c*, top of handle.

avoiding all pressure against the pelvic walls, you cause the head-globe to rotate to a small extent alternately in opposite directions upon its own centre. At each partial rotation a little descent is gained, owing to the point opposite to the

lever in action being partially fixed by the other blade; and by gentle traction upon the handles. In very many cases this gentle double leverage is enough to effect delivery. Traction is hardly called for at all. The alternate action of the forceps is illustrated in Figs. 10 and 11. In Fig. 10, the head grasped transversely, the handles are first carried to the left. The right or pubic hemisphere descends.

In Fig. 11 the handles are carried across to the right. The left or sacral hemisphere descends.

FIG. 10.

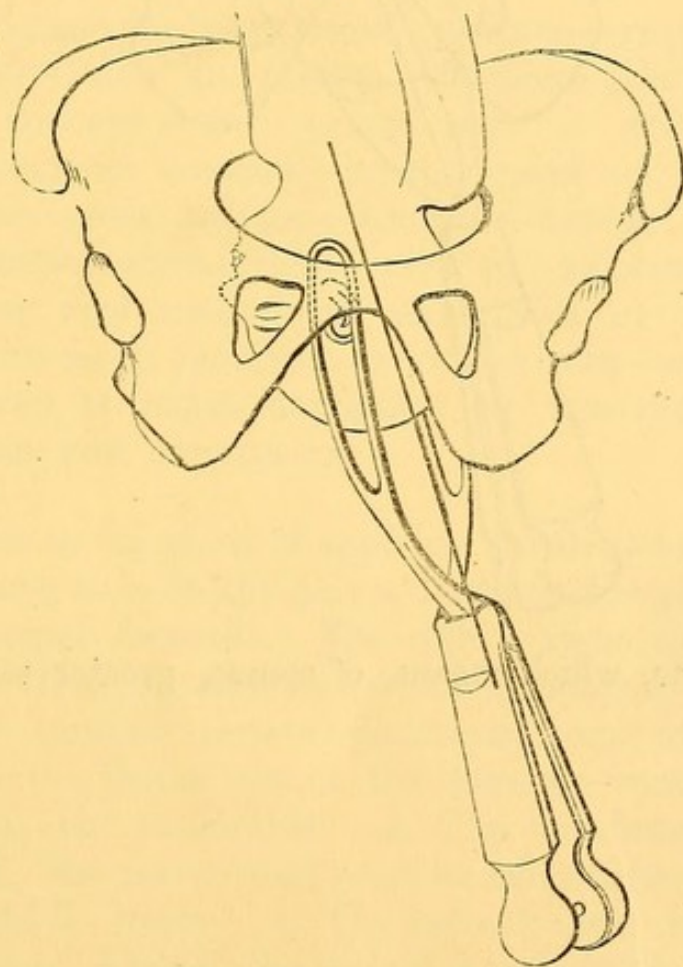

It is easy to demonstrate this simple leverage action on the phantom. Thus, if I take each blade of the forceps alternately, unlocked, and use it as a lever, the head advances by a series of alternate side-movements, until it is actually extracted by this power alone. Is it reasonable to throw away a power by means of which we can safely economize the more hazardous traction-force? It is, however, disapproved of by some authorities, who enjoin traction alone. But I believe that pure traction is almost

impossible, and I am equally certain that a gentle and careful leverage will enable you to deliver with a great economy of

FIG. 11.

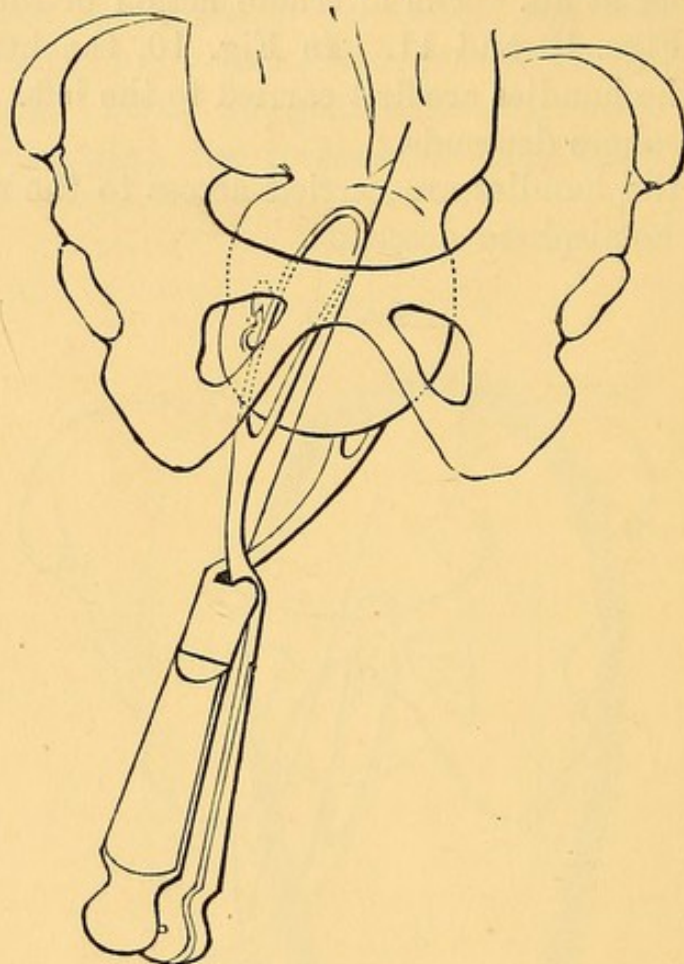

force and time, which means, of course, greater safety to the mother.

LECTURE III.

THE APPLICATION OF THE SHORT FORCEPS—HEAD IN FIRST POSITION—HEAD IN SECOND POSITION—OBJECTIONS TO SHORT FORCEPS—THE APPLICATION OF THE LONG OR DOUBLE-CURVED FORCEPS—INTRODUCTION OF THE BLADES—USE OF LONG FORCEPS—LOCKING—CAUSES OF FAILURE IN LOCKING—EXTRACTION—HOW TO MEASURE THE ADVANCE OF THE HEAD—THE MANŒUVRE OF “SHELLING-OUT” THE HEAD DELAYED AT THE OUTLET—RELOCKING—THE HEAD IS SEIZED OBLIQUELY BY THE FORCEPS—TIME REQUIRED FOR EXTRACTION.

WE now come to the mode of applying the short forceps. The head we assume to be in the pelvis, lying in the right oblique diameter, occiput forwards. The child's right ear will be a little to the right of, and above, the symphysis pubis. We have first to consider certain conditions, some of which are necessary to the proper use of the forceps; some which are not necessary, but favourable. 1. The membranes must be ruptured. 2. The cervix uteri must be fairly dilated. 3. The bladder should be empty. 4. The patient must be in a convenient position. Abroad, the patient is usually placed in lithotomy position, on the edge of the bed. With us the pelvis is simply drawn to the edge of the bed, the patient lying on her left side. I think it needless to enter into controversy upon the relative advantages of the two positions. We shall probably adhere to custom. The English method involves much less disturbance of the patient; it involves no exposure; it requires no second assistant; and is in many respects most convenient in home practice. Dr. Inglis, of Aberdeen, has lately

contended for the dorsal position as the more convenient for the short double-curved forceps. Certainly in the last stage of extraction, when the handles have to be carried round the symphysis, the dorsal position involves less disturbance of the patient. But in cases of convulsions, where the patient is unconscious or unmanageable, it is at times necessary to apply the

FIG. 12.

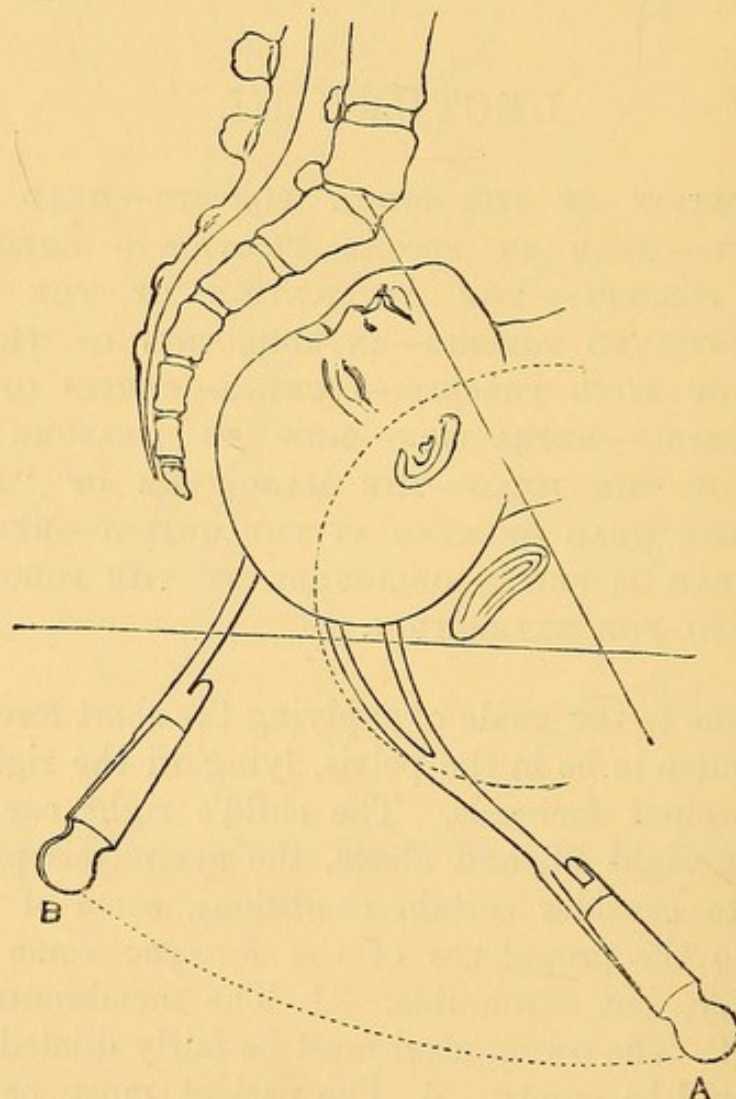

SHOWING APPLICATION OF FIRST OR SACRAL BLADE OF THE SHORT FORCEPS.

A, first stage, blade being guided on to the head. The handle A is then carried slightly downwards and backwards, to get the point of the blade round the head and up into side of the pelvis in the line A B. At B the blade is *in situ*.

forceps in the dorsal position. If we use the long French forceps, there is, indeed, little choice. The patient must be in lithotomy position, or if on her side, the pelvis must overhang the edge of the bed to an inconvenient extent. The conditions rendering the dorsal position preferable will be pointed out as the occasions arise.

The operation may be divided into four stages or acts. 1. Introduction of the blades; 2. Locking; 3. Traction and leverage; 4. Removal of the instrument.

1. *Which blade do you pass first?*—In the case of the single-curved forceps, both blades being alike, you cannot take up the wrong one. Seizing, then, either blade, you have to pass it between the head and the sacrum, and feeling the pubic ear, you know the sacral ear is exactly opposite. This blade becomes the posterior or sacral blade. Holding the blade lightly in the right hand, the handle raised and directed forwards, so that the blade shall cross the mother's right thigh obliquely, the point will be guided over the perinæum by two fingers of the left hand, which are passed up carefully between the child's head and the cervix uteri. The all-essential point is to make out clearly the edge of the os uteri, to pass your fingers inside this edge, and to touch the head itself; then slipping the point of the blade along the inside of your fingers, the os uteri resting on the outside of your fingers, the blade will strike the head. This done, you have to adapt the blade to the convexity of the head. The point, therefore, must follow this convexity. This is done by lowering the handle and drawing it backwards, the point being still guided by the fingers of the left hand. When the convexity is well grasped, the handle is further pushed well back against the perinæum, to give room for the manipulation of the second or pubic blade.

Introduction of the second blade.—The fingers of the left hand are shifted forward, so as to raise the os uteri from the pubic side of the head. The handle is held very low, and slightly forwards, crossing the mother's left thigh obliquely. Running the point along the palmar aspect of the fingers behind the right pubic ramus, when the point strikes the head, the handle is raised and carried backwards, so as to take the blade over the convexity of the head. Here you must proceed with the utmost gentleness. It is not by force that you will succeed in passing the blade. Force is quite out of place. You may take this as an axiom: If you are met by resistance that only force can overcome, you are going wrong; and, *vice versâ*, if the blades are slipping in easily, the probability is that you are going right. The rule, then, is this—hold the blade lightly; let it feel its way, as it were; let it insinuate

itself into position. It will be sure to slide into the space where there is most room—that is, one blade will go nearly

FIG. 13.

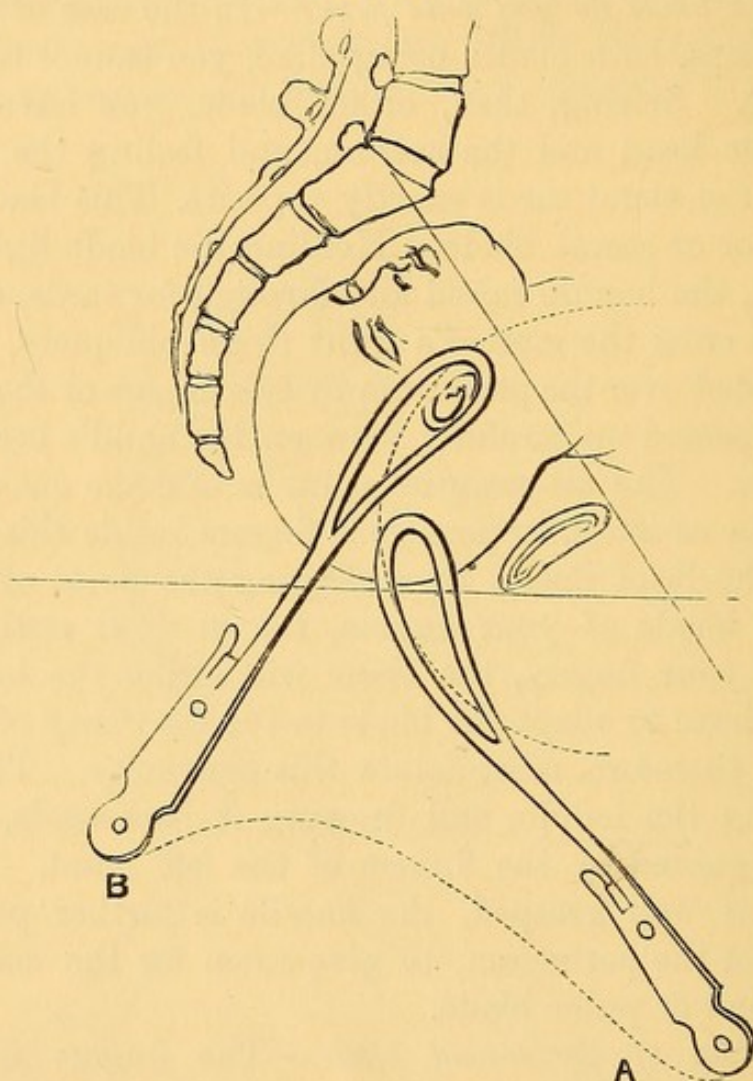

INTRODUCTION OF THE SHORT FORCEPS—THE SECOND OR PUBIC BLADE.

A, the first stage. As the blade passes up the pelvis and round the head, the handle travels in the direction of the line A B. At B the blade is *in situ*. The two blades of Figs. 12 and 13, therefore, correspond at B, and will lock.

opposite the sacro-iliac synchondrosis, the other will go opposite the foramen ovale.*

The blades introduced, the left hand is withdrawn from the vagina, and the *second* act, or *locking*, is to be done. You seize lightly a handle with each hand, draw them into opposition, and if they have been correctly introduced they will

* The adherents of the short forceps generally recommend to pass *the upper or anterior blade first*. It would not be easy to prove any advantage in this method. I believe the most skilful practitioners in London and Edinburgh now follow the method recommended in the text—namely, of passing the lower or sacral blade first.

readily lock. A smooth lock is generally an indication that the head is properly grasped. During locking be careful to pass your finger round the lock, in order to remove any hair or skin that might otherwise get pinched. This is especially necessary in using the single-curved forceps.

Then come, thirdly, *traction* and *leverage*. These must be exerted in the direction of the pelvic axis. Thus at first the traction will be backwards in a line drawn from the umbilicus to the coccyx. Gradually, as the head descends, the handles will come more forwards, and the face turning a little backwards into the hollow of the sacrum, the handles will also rotate, so that the instrument will approach the transverse diameter of the pelvis. As the head emerges, the vertex appearing under the pubic arch in the genital fissure, the handles, following the extension movement of the head, will describe a circle around the symphysis as a centre, and will therefore at the moment of exit be applied nearly to the mother's abdomen. At this moment, and even earlier if active uterine action have set in, the fourth act—*removal* of the instrument—must be effected. This often requires some smartness. You abandon the grasp of the handles, seize the handle of the pubic blade, draw it downwards and backwards off the head; then, taking the handle of the sacral blade, you draw it upwards and a little backwards.

Head in the Second Position, or occiput to right foramen ovale. In this case you still feel for the pubic ear, which will guide you to the other ear opposite the right sacro-iliac synchondrosis. As the rule is to apply the short forceps over the ears, the introduction of the blades must be governed by the position of the head. You must first then determine the position of the head. So say most, if not all, our systematic authors. So many positions of the head, so many varying modes of applying the forceps! Now listen to the voice of Experience—Experience that so often sets at nought the refinements of theory, and clears out for herself a straight and simple path through the intricacies woven in the closet. Dr. Ramsbotham says: * “In employing the short forceps I lay it down as a rule that the blades should be passed over the ears: the

* *Medical Times and Gazette*, 1862.

head is more under command when embraced laterally, and there is less danger of injuring the soft parts during extraction. *But I confess that I have for many years been accustomed, however low the head may be, to introduce the blades within each ilium, because they usually pass up more easily in that direction.*" I think I am not wrong in believing that many others do the same thing, some not knowing it, and even imagining that they are following the ancient rule. It is a habit of mine to examine the head in every case of delivery. I have thus many times seen the stamp of the fenestræ on the brow and side of the occiput. This is as clear to read as the impression of a seal on wax. It says, unmistakeably, that the blades found their way into the sides of the pelvis with at most a slight deviation towards an oblique diameter.

All this suggests the question, whether it be really so necessary to "feel the ear" before applying the forceps as has been imagined. If the blades *will* find their way to the sides of the pelvis, clearly it is not necessary to know where the ears are. To feel an ear must in most cases put the patient to much suffering. Roberton, an operator like Ramsbotham, trained in the field of obstetric difficulties, says: "There is some haziness of mind about position of the foetal head—about the necessity of feeling for the ear." The terms "sacral" and "pubal," are misleading. He, too, applies the blades in the sides of the pelvis.

There is one case in which the short forceps is of especial value. It is when the head descends into the pelvis, its long diameter keeping nearly in the transverse diameter of the pelvis, until it is arrested on the shelf formed by the sacro-sciatic ligaments. At this point, from want of propelling power, the head does not take its screw-movement of rotation on its axis so as to bring the occiput forwards. If the short forceps be now applied in the transverse diameter of the head, by a slight rotatory movement, the axial turn is given, the occiput comes forward, the face goes to the sacrum, and the head is released. In two cases of this kind I thus easily succeeded in delivering after failing with my long forceps. These are the only two cases in which I have ever found the short forceps preferable to the long. And the simple lever would have answered as well.

There are *objections* to the single-curved forceps, short or long:—

1. One objection is in the introduction; others in the injuries likely to be inflicted on mother or child. To introduce the second or upper blade, the handle must be much depressed, nearly at right angles with the mother's left thigh, which is flexed upon her abdomen. Now, to do this, the patient's nates

FIG. 14.

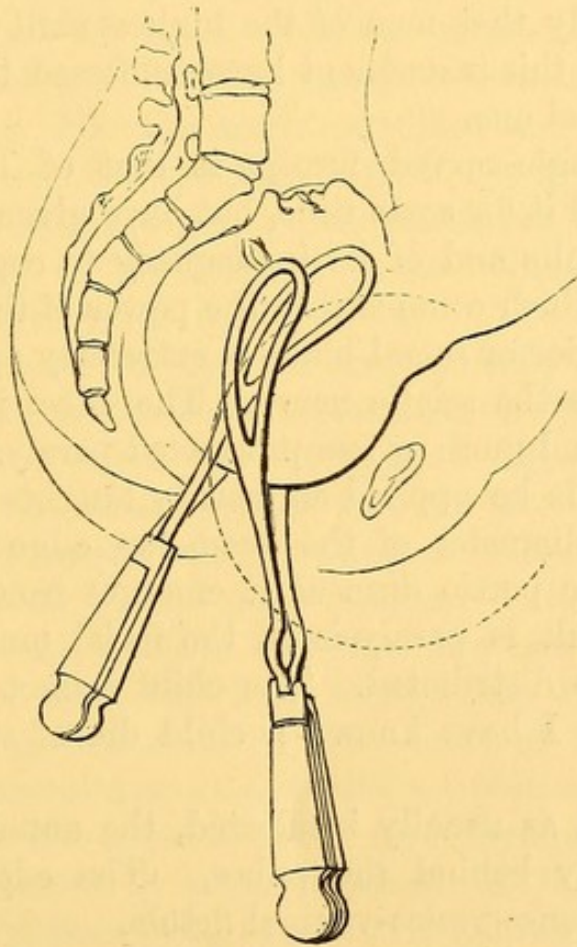

SHOWING THE SINGLE AND DOUBLE-CURVED FORCEPS IN SITU.

The single-curved forceps presses back upon the perinæum, putting this structure on the stretch. The shanks of the double-curved forceps keep clear of the perinæum, the whole instrument approximating to Carus' curve.

must be dragged over the edge of the bed. To procure and to maintain this position is often a matter of great difficulty and inconvenience.

You may facilitate the introduction of the second blade by introducing a joint into the shank, so as to allow the handle to be doubled up out of the way. Dr. Giles showed at the Obstetrical Exhibition an instrument so modified.

2. In extraction, the handles, nearly to the last moment, must be directed more backwards than is necessary with the double-curved forceps, and owing to the bows springing directly from the lock, the perinæum is wedged open, and not seldom unavoidably torn. In some cases, this injury may be avoided by taking off the blades before the greatest diameter of the head passes. But then the work is not always done, and you may have to put them on again. I may perhaps be told that to suffer the short forceps to tear the perinæum implies want of skill. I reply that men of the highest skill and the largest experience with this instrument have confessed to me that this objection is a real one.

The best single-curved forceps is that of Dr. Beatty, of Dublin. I used it for some time, but have given it up because of these two faults and of its inadequacy to cope with a large range of cases which come within the power of the long forceps.

3. The posterior or sacral blade is extremely apt to bruise by one of its edges the sciatic nerve. The effect is the crushing of some fibres and more or less protracted paralysis of the leg.

4. If the blade be applied as usually taught—*i.e.*, nearly in the transverse diameter of the head—an edge is very likely to press upon the portio dura as it emerges from the temporal bone. The result is paralysis of the facial muscles to which the branches are distributed. The child cannot shut the eye; it cannot suck. I have known a child die of starvation from this cause.

5. If applied, as usually inculcated, the anterior blade will often go directly behind the pubes. The edge will bruise the urethra. Hence vesico-vaginal fistula.

From all these objections the long forceps I recommend is nearly altogether free. I have described the short single-curved forceps in deference to a still common prejudice, and because many men possess only this instrument; but this description may be conveniently passed over by those who are ready to adopt the double-curved forceps.

THE LONG OR DOUBLE-CURVED FORCEPS.

The application of this instrument is governed by a different law from that which governs the use of the short forceps. The

short forceps, according to the recognised rule, must be applied with the blades quite or *nearly* over the transverse diameter of the head. The head determines the manner of applying it. But with the long forceps it is the pelvis that rules the application. The position of the head may be practically disregarded. The pelvic curve of the blades indicates that these must be adapted to the curve of the sacrum in order to reach the brim. They must therefore be passed as nearly as may be in the transverse diameter of the pelvis. One blade will be in each ilium, and the head, whatever its position in relation to the pelvic diameter, will be grasped between them. The universal force of this rule much simplifies and facilitates the use of the instrument. Not only does it apply to the position of the head in relation to the pelvic diameters, but also to all stages of progress of the head, from that where it lies above the brim down to its arrest at the outlet.

It has been contended that the short forceps should be preferred in cases where the head is arrested in the cavity; and as a corollary it is urged that in cases of arrest at the brim, where the head has been brought into the cavity by the long forceps, this instrument, after serving so far, should be discarded and replaced by the short forceps. I do not concur in this view. I doubt whether any one who has had any considerable practice with the long forceps has found it worth while to change instruments in the course of delivery. The long forceps possesses a more scientific adaptation to the pelvis throughout the whole canal than the short forceps. And if the long forceps is found in practice capable of taking the head through the pelvis from brim to outlet, it follows that, since the whole contains the parts, the long forceps is qualified to take up the head at any point below the brim.

The pelvis has been compared to a screw. I think a better idea may be formed of its mechanical properties by comparing it to a rifled gun, and the child's head to a conical bullet. But even then the comparison is not complete, for the pelvis, unlike a gun, is a bent tube. Now, just as the head must traverse the pelvis in a helicine course, determined by the relation of form between pelvis and head, so is it natural that an instrument designed to grasp the head should be so modelled as to be fitted to follow this helicine course during introduction and

extraction. This indication a well-modelled long forceps fulfils; no single-curved forceps can fulfil it.

First, as to the application when the head is delayed at the brim.

Mode of applying.—Position of the patient.—The patient should lie on her left side, the knees drawn up towards the abdomen; the head should be only slightly raised. She should lie across the bed, with the nates near the right edge, about midway between the head and foot. This will facilitate the introduction of the blades, and give room for the sweep of the handles round the pubes at the end of the operation. I do not find it necessary to bring the nates to hang over the edge of the bed. It is scarcely necessary to say that exposure of the patient is unnecessary. The whole operation is conducted under the bed-clothes or a sheet. You trust to touch, not to sight.

FIRST ACT—INTRODUCTION OF THE BLADES.

Selection of the blades.—First dip them in warm water, wipe dry, and lubricate with oil, or lard, or cold cream. Join them,

FIG. 15.

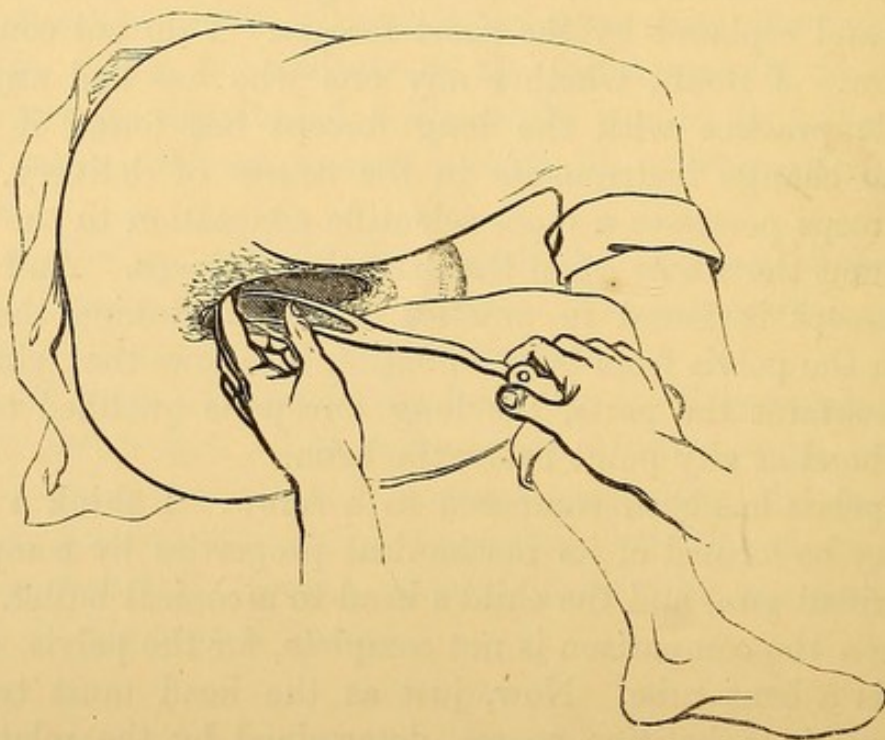

SHOWING THE FIRST STAGE OF INTRODUCTION OF THE FIRST BLADE.

and, holding the instrument with the concavity of the pelvic curve forwards, and the blades in the position which they are to

occupy in the pelvis, you take that one first which is to lie in the left or lower side.

First stage.—One or two fingers of the left hand are passed in at the perinæum and between the cervix uteri and the head. Then, bearing in mind the relative forms of the instrument, the head, and the pelvic canal, the point of the blade is passed along the palmar aspect of the fingers at first nearly directly backwards towards the hollow of the sacrum.

Second stage.—The handle is now raised so as to throw the point downwards upon the left side of the head. As the point

FIG. 16.

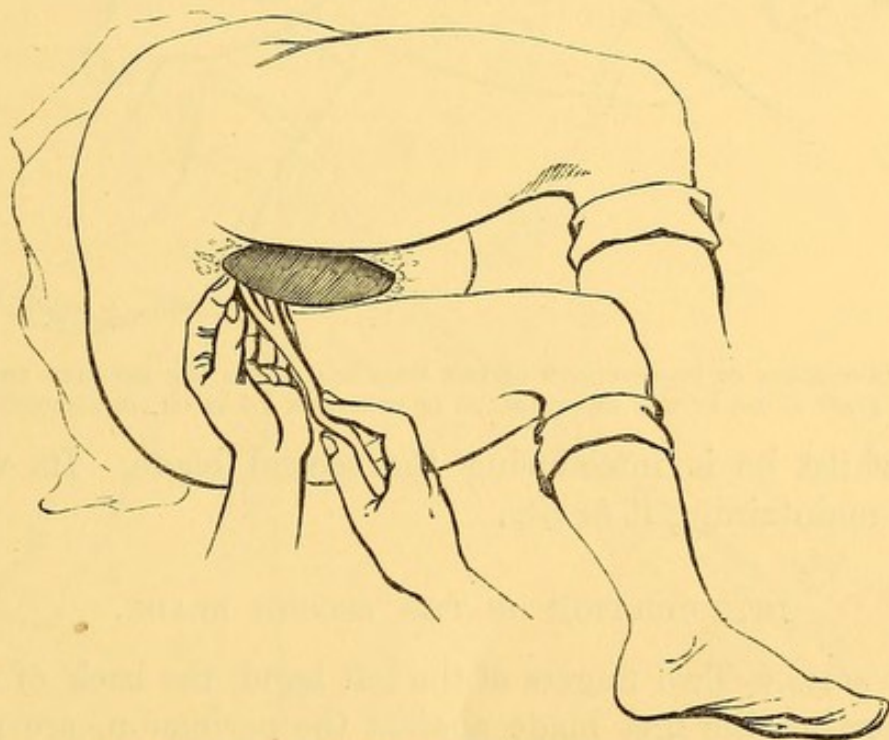

SHOWING SECOND STAGE OF INTRODUCTION OF FIRST BLADE.

The point is running up round the head and into left side of the pelvis.

of the blade must describe a double or compound curve—a segment of a helix—in order to travel round the head-globe, and at the same time to ascend forwards in the direction of Carus' curve so as to reach the brim of the pelvis, the handle rises, goes backwards, and partly rotates on its axis.

Third stage.—The handle is now carried backwards and downwards to complete the course of the point around the head-globe and into the left ilium. Slight pressure upon the handle ought to suffice. This will impart *movement* to the blade; the *right direction* will be given by the relation of the sacrum and head. The blade is now *in situ*; the shank is to

be pressed against the coccyx by the back of the operator's left

FIG. 17.

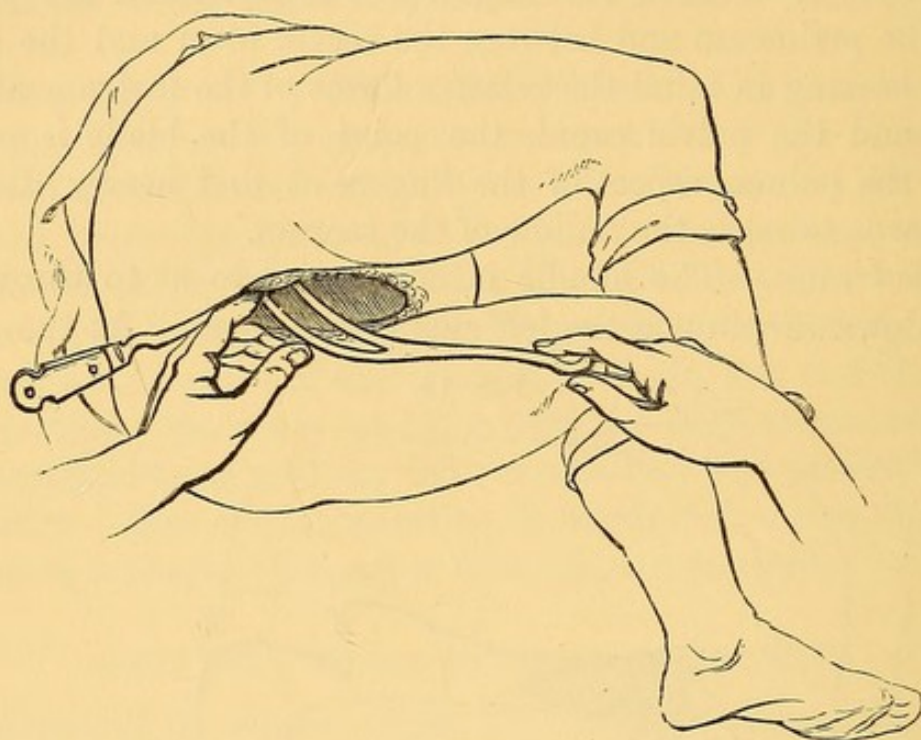

SHOWING LAST STAGE OF INTRODUCTION OF THE FIRST BLADE AND THE CROSSING THE SHANK OF THE FIRST BLADE BY THE SECOND BLADE IN THE FIRST STAGE OF ITS INTRODUCTION.

hand whilst he is introducing the second blade. Its weight aids in maintaining it *in situ*.

INTRODUCTION OF THE SECOND BLADE.

First stage.—Two fingers of the left hand, the back of which is supporting the first blade against the perinæum, are passed into the pelvis between the os uteri and the side of the head which lies nearest to the right ilium. The instrument held in the right hand lies nearly parallel with the mother's left thigh, or crossing it with only a slight angle. The point of the blade is slipped along the palmar aspect of the fingers in the vagina, across the shank of the first blade *in situ*, inside the perinæum towards the hollow of the sacrum.

Second stage.—As the point has to describe a helicine curve to get round the head-globe and forwards in the direction of Carus' curve, the handle is now depressed and carried backwards until the blade lies in the right ilium. When it has reached this position the handle will be found near the coccyx, nearly in opposition to the first blade.

The application of the long forceps is further illustrated in the following diagrams.

FIG. 18.

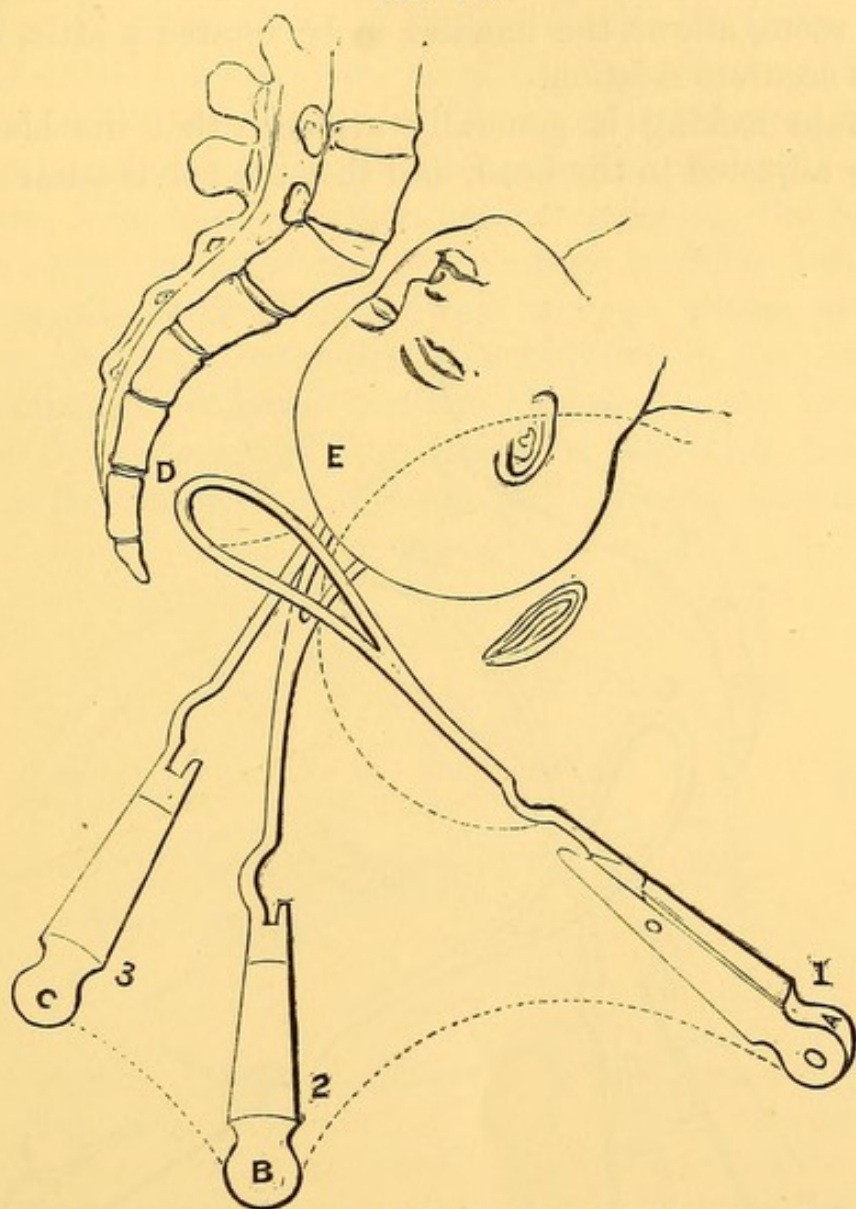

INTRODUCTION OF THE FIRST OR LEFT BLADE OF THE LONG FORCEPS.

1. First stage, or introduction of point of blade in the hollow of the sacrum: A, the handle, is then raised, and at the same time carried across, rotating partly on its axis to B, so that the point C, turning round in the hollow of the sacrum to E, strikes the head, and rises towards the left side of the pelvis. 2. The second stage, or advance of the blade round the head and up in the left ilium. 3. Third stage: The handle B has travelled in the direction B C, still rotating slightly, until at C it is at rest *in situ*, the shank near the coccyx, where it is held by the back of the operator's left hand, whilst the point of the second blade is passed over and across it inside the perinaeum, as seen in the next figure.

The locking.—This is effected by a slight movement of adaptation. A handle is seized in each hand. The handle of the first blade is brought a little forwards over the handle of the second blade. If one blade is a little deeper in the pelvis than the other, it is either brought out, or the other is carried in

until the lock is adjusted. This is commonly facilitated by pressing both handles backwards against the coccyx. This movement, by throwing the blades well into the ilia, where there is room, allows the handles to be rotated a little, so as to fall into accurate relation.

Accurate locking is generally evidence that the blades are properly adjusted to the head, and that the pelvis admits of the

FIG. 19.

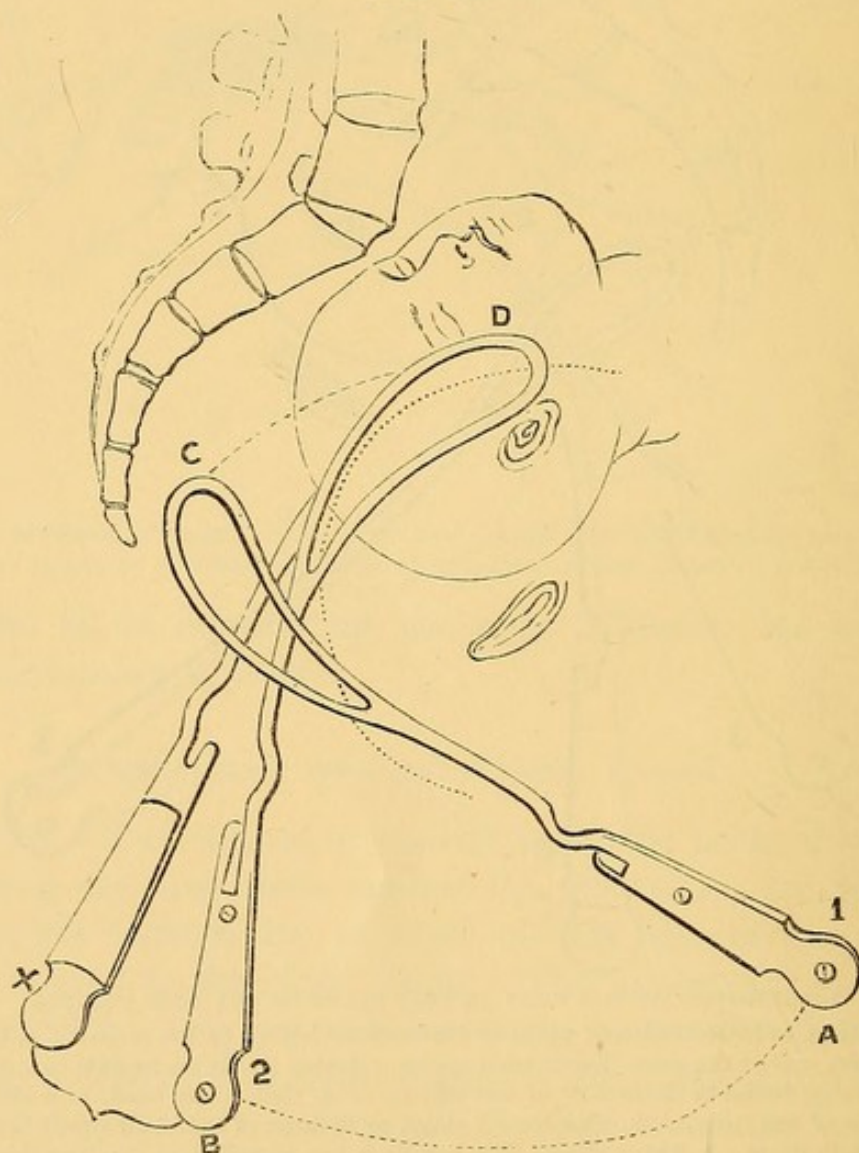

INTRODUCTION OF THE SECOND OR RIGHT BLADE OF THE LONG FORCEPS.

1. First stage of second blade; 2. Second stage of second blade; x, the first blade *in situ*. A, the handle, at the moment of passing c, the point, inside the perinæum into the hollow of the sacrum, across x, the first blade; the handle then drops and goes backwards to B, the point c travelling round the head, and advancing into the right ilium in the direction of the axis of the brim to D; when it has reached this position, it will be found nearly opposed to the first blade, x; the locking is effected by bringing the handle x over the handle B.

successful use of the instrument. On the other hand, their not locking is proof of their not being properly introduced, or of the pelvis not admitting of their application. In the first case, that of

improper introduction, the failure is generally due to neglect in passing the blades exactly in the same diameter of the pelvis—that is, in passing the second blade exactly opposite to the first, so that if the first blade is applied in the left ilium, opposite one end of the transverse diameter, the right does not lie at the opposite end of that diameter. To remedy this error, the blade must be partly or wholly withdrawn and re-adjusted.

In the second case, that of pelvic unfitness, the locking is prevented by the projecting promontory or other deformity so distorting the pelvic diameters that the two blades cannot find room to lie in the same diameter opposite to each other. It will commonly be found that the blades will pass one on each side of the promontory, the inside of the blade not looking towards its fellow, but towards the opposite foramen ovale,

FIG. 20.

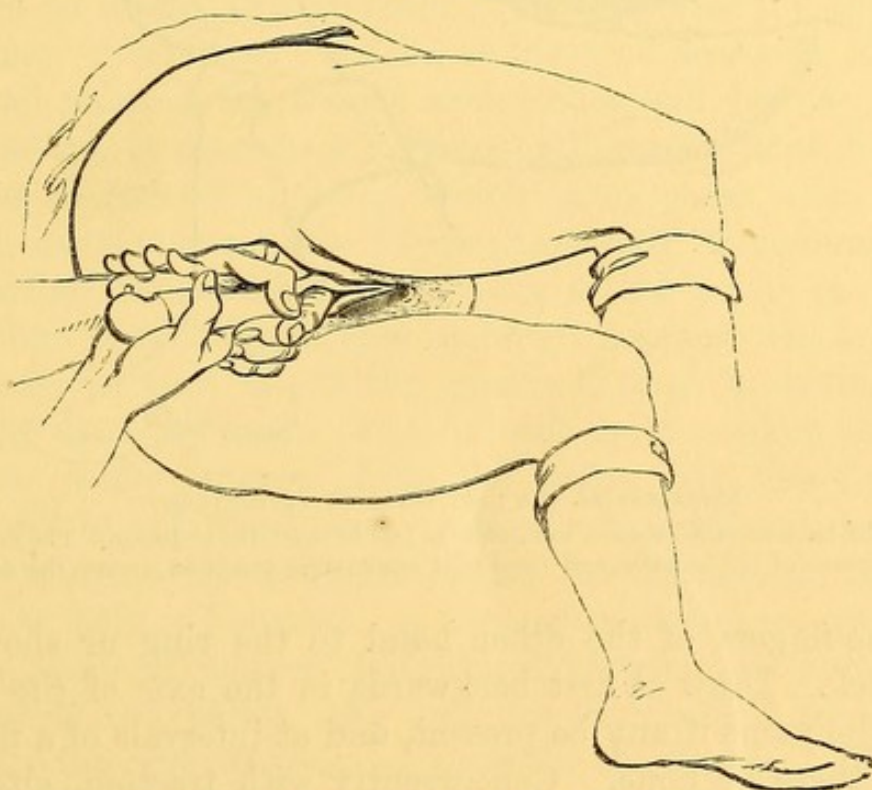

SHOWING THE LONG FORCEPS LOCKED, AND GRASPED BY THE TWO HANDS.

The head being at the brim, traction is backwards.

where you cannot get a blade to lie. When you find this happen you must give up the attempt to use the forceps. Pass the hand into the pelvis, if necessary; explore its dimensions and form carefully; and determine between turning and craniotomy. A correlative proposition may here be stated:—*Wherever the long forceps will lock without force, it may be rea-*

sonably concluded that the case is a fit one for the trial of this instrument ; and a reasonable attempt should be made to deliver by its aid before passing on to turning or perforation.

The Extraction.—Get the nurse to press upon the right hip and support the back. Grasp the handles with one hand, and

FIG. 21.

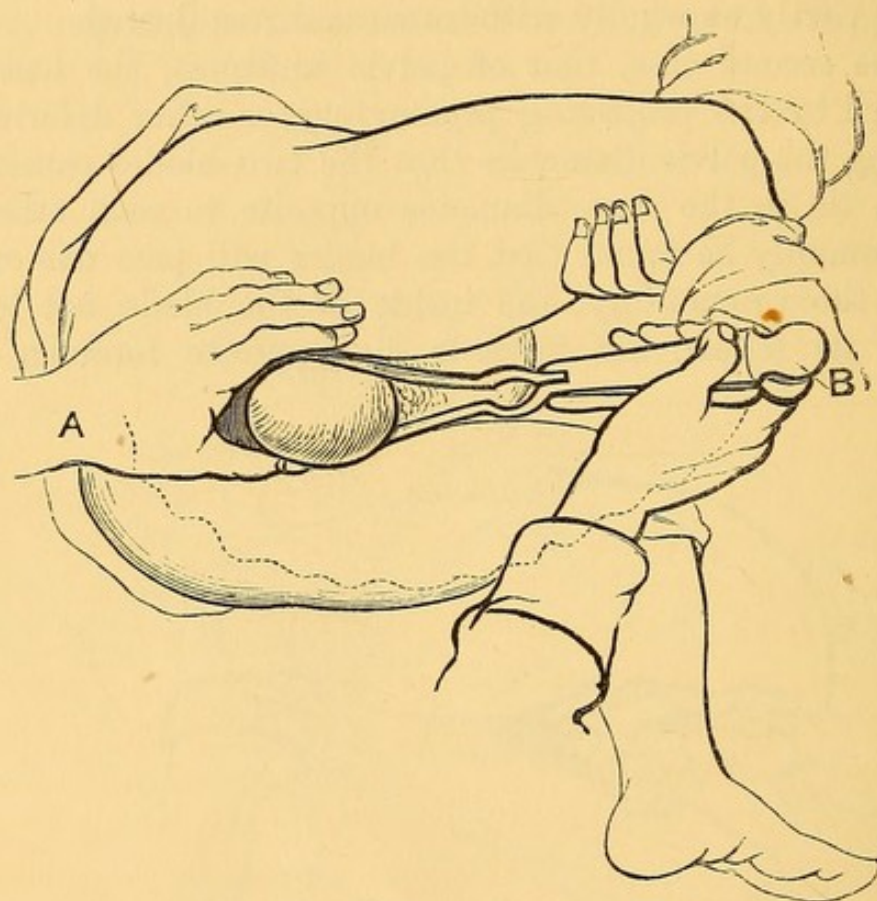

REPRESENTING THE LAST STAGE OF EXTRACTION.

The handles have travelled from A to B, so as at last to touch the abdomen. The dotted line shows the course of the handles, and the slight oscillations practised during the descent of the head.

apply the fingers of the other hand to the ring or shoulders at the lock. Draw at first backwards in the axis of the brim, during the pains if any be present, and at intervals of a minute or so if there be none. Concurrently with traction, alternate slight leverage movements may be executed by swaying the handles gently from side to side, always taking care not to press the shanks against the pelvic walls. Each blade is the fulcrum to its fellow. The finger which is used in the ring from time to time gauges the advance of the head.

It is further extremely useful, if you have a competent assistant, to get him to support and press upon the fundus during extraction. This helps to keep the axis of the uterus and of

the child in proper relation to the axis of the pelvis; and in proportion to the aid thus given *à tergo*, you lessen the amount of extracting force required.

The advance of the head is measured by the following standards:—First, you feel if the occiput approaches the pubic arch by passing a finger below and behind the pubic bones. Secondly, you sweep your finger round the circumference of the brim, and thus feel if the equator of the head-globe is pressing lower down through the brim. Thirdly, by feeling the direction of the sagittal suture. If you find that it is approaching parallelism with the conjugate diameter, you may be certain that the head is descending. Further evidence is found in the rotation of the forceps. As the head can hardly turn upon its cervico-vertical axis without at the same time descending in the pelvis, if the handles of the forceps are observed to rotate, this rotation being imparted by the head, is evidence of advance. Again, as the head descends, of course more and more of the shanks and blades will become visible. This, indeed, is open to a fallacy. Allowance must be made for some degree of slipping, which takes place with all the English instruments whose blades have only a moderate bow. And further, when the head is fairly in the pelvic cavity, the blades lose something of that external support which, as explained in Lecture II., is the principal force in maintaining the grasp upon the head. This is still more marked when the head has partly emerged from the vulva. At this time the blades will be apt to slip away altogether, and it will be necessary to increase the compression on the handles in order to keep your hold. Fourthly, by two or more fingers you measure the space or degree of tightness between the vertex and the floor of the pelvis. At first the fingers find free space; gradually the vertex leaves no room for the fingers. Then the soft floor of the pelvis, the perinæum, is distended by the advancing vertex; it bulges out; it puts the perinæum tightly on the stretch. The anus is protruded. Fæces are often squeezed out. Indeed, the pressure upon the sphincter ani at this stage sets up reflex action. The call to strain or bear down to expel the pelvic contents, whether uterine or rectal, is uncontrollable. Turbulent expulsive action, then, and defecation, constitute certain signs that the head is advancing. To

some extent the increasing scalp-swelling or caput succedaneum may give a false impression that the cranium itself is descending. But a little practice and attention will correct this error. When the vertex has reached the floor of the pelvis, the handles of the forceps are found to have turned a little upon their axis, to lie more nearly in the transverse diameter of the pelvis. This is the result and the indication of the screw-rotation of the head. You have no hand in producing it. It is effected by the descending head adapting itself to the cavity of the pelvis. The handles may now be directed more forwards during traction. The shanks thus avoid stretching the perinæum, and the traction is in the axis of the outlet. An assistant is now useful in holding up the right knee, so as to leave room for the operator to carry the handles well round the pubes in Carus' curve. Here it is often convenient to push the handles forwards rather than to pull. This action is seen in Fig. 21.

In the last stage of extraction it is often useful to turn the patient on her back. In this position you get the aid of gravity; your assistant can support the uterus better in the axis of the pelvis; and the handles of the forceps travel more easily round the symphysis.

The forward direction of the handles, or the revolution in Carus' orbit, must not begin until the occiput is well under the pubic arch.

During extraction it occasionally happens that the blades will lose their hold, that the handles will twist in opposite directions, and thus unlock. This is generally owing to the operator carrying the handles forward too early. The effect of this is to throw the blades off the head-globe over the face. It is another illustration of the law that the position of the forceps is determined by the relation of the head to the pelvis, and that if you reverse the order by attempting to make the forceps alter this relation you are immediately at fault. The remedy is to carry each handle well back again towards the perinæum, when they will re-lock.

If the head is in the genital fissure, and there is sufficient uterine energy, you may proceed to the

4th Act. The Removal of the Blades.—If the head should not be propelled, you may often assist it by a manœuvre which

it is well to understand. You apply the palms of both hands one on either side and behind to the perinæum distended by the head; and bearing upon this structure so as to press it a little backwards, whilst the head is pushed forwards towards the pubic arch, the head is, as it were, shelled out by being made to complete its movement of extension. Steady pressure by the hands of an assistant or by a binder upon the fundus uteri will much assist the extension of the head. In this manner I once extricated myself and my patient from an awkward predicament. I had been summoned into the country without knowing the nature of the case, and had no instruments. I found a lady who had been many hours in labour, the head on the perinæum, and no pains. The lever or the forceps would have delivered her in a minute. Neither was to be had. But the manœuvre I have described perfectly succeeded, and put an end to a state of extreme anxiety, and even danger.

Another manœuvre is occasionally serviceable. This is to pass a finger into the rectum, so as to get a point of pressure upon the forehead. In this way it is sometimes possible to bring the face downwards, to start the extension movement, and thus to extricate the head delayed at the outlet. And if at the same time firm downward pressure be made upon the breech through the fundus, as described in the first lecture, the force propagated through the spine will aid materially in giving the extension movement. This combination of the principles of "pushing," of leverage, and of "shelling-out," may in certain cases enable you to deliver without resorting to the forceps or lever.

When the blades are adjusted, they will not lie exactly in the transverse diameter of the pelvis. The head, lying between the transverse and right oblique diameter, will tend to throw off the blades towards the opposite or left oblique diameter. The head then will be seized obliquely, one blade grasping the right brow, the other the left occiput. This is clearly demonstrated by the impressions of the fenestræ left on the scalp. The blades naturally find their way into this position if they are introduced gently. One tendency of this oblique seizure is to assist the head in its axial rotation, face sacrumwards, as it descends into the pelvis. It is also an answer to an objec-

tion urged against the use of the long forceps at the brim—namely, that by seizing the head in its long or fronto-occipital diameter, compression in this direction makes the opposite or bi-parietal diameter bulge out, thus increasing the difficulty of passing the small or conjugate diameter of the pelvis. In most cases the objection is theoretical only—it is mainly based upon experiments made on the dead foetus on the table.

Elongation or moulding, we have seen, is the result of gradual compression of the equatorial zone. Now the pelvis and the forceps together constitute the compressing ring. Pressure, then, upon the transverse diameter of the head by the opposing points of the sacrum and pubes, simultaneously with pressure upon the longitudinal diameter between the blades of the forceps, tends to *diminish both diameters* by lengthening out the head. Of course it must be understood that the pelvic contraction is of moderate degree only—in short, that the case is a proper one for the forceps. If the conjugate diameter be less than 3.25 inches, the prospect of effecting the desired elongation within a reasonable time is greatly diminished.

I have said that the head is very rarely seized exactly in its longitudinal diameter. An exception occurs in the case of the very flat pelvis, in which there is conjugate contraction with very little projection of the promontory. In this case the head will lie very nearly in the transverse diameter. If, in presumed contraction of the brim, the marks of the blades are on the brow and side of the occiput, the projection of the promontory is not great.

The time required for extraction.—If the head be delayed in the cavity of the pelvis for want of expulsive action, or because it rests upon the ischia, maintaining a too near approach to the transverse diameter, and there is no marked hindrance on the part of either the anterior or posterior valve, it is generally sufficient to use slight traction and oscillation for a few minutes. As soon as the head is started by the forceps, the uterus takes up its work, helps the operator, and the labour is quickly over.

If the uterine and perineal valves obstruct the passage of the head, a little more time and caution are required. (See Lecture IV., Figs. 22, 23.)

If the head has to be seized at the brim on account of delay from want of uterine action, time may often be saved by placing

the patient on her back, and supporting the uterus against the spine by the hands of an assistant or a binder. This proceeding, by adjusting the axis of the uterus to that of the brim, and getting the aid of gravitation, will greatly facilitate the entry of the head and encourage the action of the uterus. If there is no obstacle from narrowing of the pelvis or want of dilatation of the soft parts, gentle traction and oscillation during ten minutes will generally complete the labour.

In the event, however, of arrest from pelvic contraction or from want of dilatability of the soft parts, time is a necessary element. The process of moulding, of elongation of the head, can only be effected gradually. Here oscillation or leverage must be used with great care. What is wanted is steady compression and traction extended, with moderate intervals of rest, over thirty minutes, or even an hour. Should the head be found to make no advance in entering the brim in that time, the question whether the forceps must not be laid aside for turning or perforation will have to be considered.

NOTE.—Many men of experience use a *short* double-curved forceps. Such an instrument is often very useful in cases of arrest of the head *in* the pelvis. Dr. Aveling curves the handles of a short double-curved forceps backwards, thus increasing, he affirms, the tractile power. Dr. Keiller also occasionally uses a short double-curved forceps with the handles bent; he applies the blades with the convexity of the pelvic curve forwards. In this manner they can be introduced with facility when the patient is lying in the middle of the bed; they grasp the head well, and extraction is effected readily by a leverage action round the symphysis pubis.

LECTURE IV.

CAUSES OF ARREST IN FIRST LABOURS—DISTURBED OR DIVERTED NERVE-FORCE—THE UTERINE AND PERINÆAL VALVES—THE PONDING-UP OF LIQUOR AMNII—THE FORCEPS TO DELIVER THE AFTER-COMING HEAD—THE LONG FORCEPS (*continued*)—APPLICATION IN OCCIPITO-POSTERIOR POSITIONS OF THE HEAD—THE MECHANISM BY WHICH FRONTO-ANTERIOR, FOREHEAD, AND FACE POSITIONS GENERALLY, ARE PRODUCED—THE MANAGEMENT OF THESE CASES.

A VERY large proportion of cases that call for the forceps are *first labours*. It is therefore well to take a survey of the conditions which lead to this necessity. Disproportion as a cause of arrest we will put aside for the present. In the great majority of first labours the difficulty does not arise from disproportion. The frequency of an easy second labour proves this. The difficulty, then, lies in the soft parts of the parturient canal, or in faulty position of the head. And this may be either from want of contractile energy of the uterus or from excessive resistance of the os uteri, vagina, or vulva. I will endeavour to explain the nature of these cases. First, the suspension of uterine and other muscular force. This may be the result of exhaustion from fatigue, or of the discharge of the *vis nervosa* in other directions—metastatic labour, as Dr. Power calls it. Emotion, fear, the shrinking before pain, will frequently cause such a derivation of nerve-force that all labour is suspended. It is in such cases that chloroform finds one of its happiest offices. By removing the sense of pain and of fear, the emotional disturbance is eliminated, the nerve-force

responds to the natural call, and labour is frequently resumed and carried out to a successful termination. It is not a figure of speech to say that here chloroform acts like a charm. It may even save the necessity of resorting to instruments.

Arrest or delay in the second stage of labour, from whatever cause is a source of danger to the mother and child. The procrastinating school insists upon the dogma that we should wait four, six, or more hours from the commencement, or after an ear is felt, before interfering. This course is full of peril. Whilst we are waiting the woman is suffering—suffering needlessly, her nervous energy is being used up, she is drifting into exhaustion. Often aid is imperiously indicated long before the os is fully dilated, or an ear can be felt. If there is conjugate contraction the head cannot descend enough to stretch the cervix; and in primiparæ the anterior or uterine valve remains capping the head down to the very floor of the pelvis. (See FIG. 22). It comes out very clearly from the histories of the cases in the Dublin Lying-in Hospital, that the maternal mortality has decreased since the forceps has been more frequently, that is, earlier, resorted to. Dr. G. Hamilton * also says if the patient remains undelivered much more than two hours after the os uteri is dilated, and the head has entered the pelvis so that an ear can be felt, the danger to the child becomes imminent. Delay in the second stage is eminently a case for help, as soon as it is clearly ascertained that the natural powers are not efficient. It is often for want of driving power that the head rests on the floor of the pelvis in a transverse position, so that a double cause of delay arises. This is almost instantly relieved by the forceps.

In no respect has modern midwifery given more satisfactory evidence of progress than in the extending practice of applying the forceps to obviate delay in the second stage of labour.

Not seldom, combined with more or less emotional disturbance, the expelling force gives way before a real mechanical obstacle. It is this:—In primiparæ the cervix dilates slowly. The vertex partly enters the pelvis, capped by the cervix. The anterior portion of the cervix, especially, is carried down before the head, much below the brim. It even gets jammed between the head and the symphysis, and becomes, perhaps,

* *Edinb. Med. Journ.*, 1861.

more unyielding from œdema. Now this anterior segment of the uterus forms a valve or plane which guides the head backwards into the sacral hollow in the direction of the axis of the brim. So far it fulfils a useful function, but, having done this, it ought to retire. In pluriparæ it commonly does so, and then the head encounters the second valve formed by the perinæum, which is exactly opposed to the first or uterine valve. The function of this is to guide the head forwards under the pubic arch in the direction of the outlet. Now it frequently happens in primiparæ that these valves maintain their resistance too long. The uterine valve may still cap the head when it is propelled to the very floor of the pelvis. In this case the head is prevented from receiving the full impact from the inclined

FIG. 22.

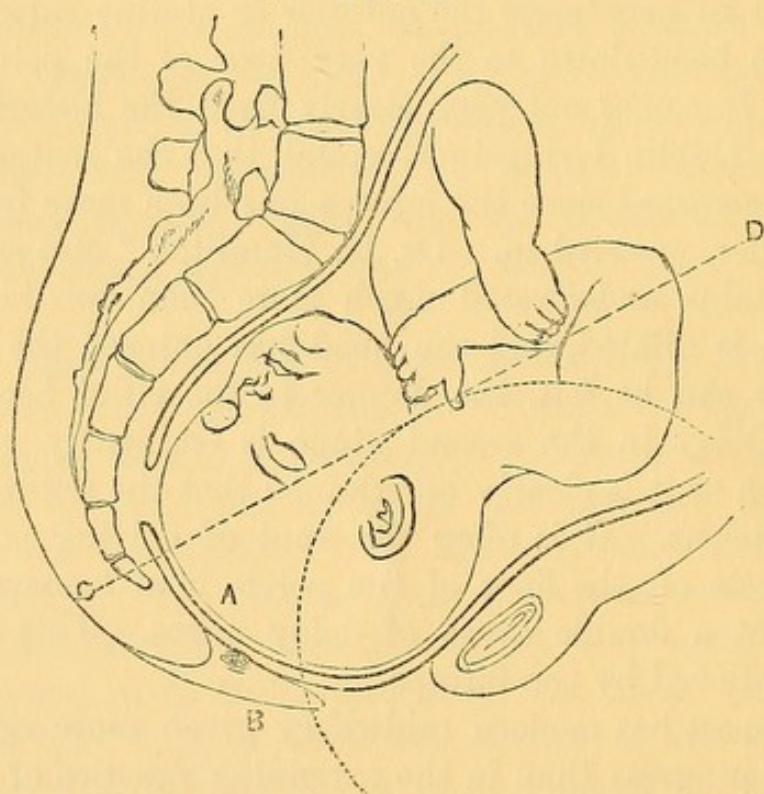

SHOWING THE HEAD ARRESTED IN THE PELVIS BY THE ANTERIOR OR UTERINE VALVE A, WHICH IS CARRIED DOWN INTO CONTACT WITH THE POSTERIOR OR PERINEAL VALVE B.

The uterine valve a helps to guide the head into the pelvis, in the axis of the inlet c d.

planes of the ischia; it is impeded in its half-quarter axial turn, occiput forwards, and also in its movement of extension. Hence a double difficulty: there is the opposing valve, there is malposition. Clearly the valve must be got out of the way. How to do it? Sometimes patience will do it; but as patience on the part of the physician may involve agony and danger

to the woman, this should not be overstrained. Sometimes one or two fingers may be insinuated between the valve and the head in the intervals of pains, and then the valve may be held back so that the equator of the head may pass it. But you must be careful lest by over-meddling you cause more swelling and rigidity. You may pass up the lever or one blade of the forceps, and bearing upon the occiput, just as you use a shoehorn, the valve, like the heel of the shoe, is held back whilst the head descends upon the inclined plane of the instrument. And here you often get another beneficial result. The head-globe has been lying closely fitting to the ring of the cervix uteri like a ball-valve, ponding up the liquor amnii

FIG. 23.

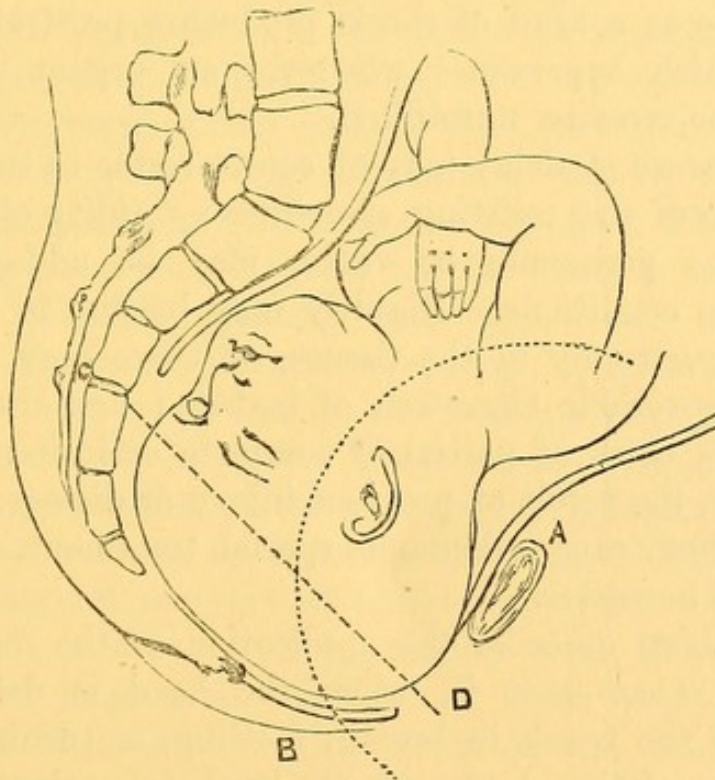

SHOWS THE HEAD ARRESTED AT THE OUTLET BY THE POSTERIOR OR PERINEAL VALVE B; THE ANTERIOR OR UTERINE VALVE A HAS SLIPPED UP ABOVE THE EQUATOR OF THE HEAD.

The posterior valve guides the head out of the pelvis in the axis of the outlet c d.

behind, and impeding the full action of the uterus by over-distending it. The lever or forceps opens a channel for the escape of the pent-up fluid. The uterus then acts immediately, and the labour proceeds. I have often used the forceps successfully for no other purpose than this.

Well, we have now disposed of the uterine valve. The

perinaeal valve and the vulva oppose another barrier, all the more troublesome because it has to be encountered by diminished force. Arrest on the floor of the pelvis, nothing but this valve obstructing, is very common. The lever applied alternately over the occiput and face, or over the sides of the head, answers perfectly in this case. But many will prefer the forceps.

The delay at the vulva is often further increased by intense emotional and sensational nervous disturbance. The uterus seems instinctively to hesitate to contract, lest, by forcing the head upon the acutely sensitive structures of the vulva, it cause intolerable pain. The consequence of this protracted shrinking before pain is twofold:—There is, first, exhaustion of nerve-force; there is, secondly, a condition which I can best describe as a kind of shock, producing prostration, if not collapse, which supervenes whenever an urgent function is suspended or remains unfulfilled.

Another cause of delay may of course reside in the mechanical condition of the resisting structures; rigidity of the cervix uteri, of the perinaeum or vulva, may be added to other unfavourable conditions. Rigidity may be due to thickening, œdema, hypertrophy of the tissues, or there may be rigidity without discoverable alteration of texture; and there are the more serious cases of partial or complete occlusion from cicatricial tissue, the result of previous injury or disease. Obstruction from these causes demands special treatment, which will be discussed hereafter.

Most authors describe the application of the *forceps to the after-coming head*—that is, when the head is delayed after the birth of the trunk in breech, footling, or turning labours. The position of the child with its head delayed at the brim, probably compressing the cord, is indeed perilous. Prompt delivery alone can rescue it from asphyxia. How shall we best reconcile the two conditions of promptitude and the minimum of force? It is a point of extreme interest to know what is the greatest time a child can endure being cut off from placental and aërial respiration, and yet recover; for within that time the head must be generally extricated in order to save life. The time is certainly very brief. Here it may truly be said that “*horæ momento*

cita mors venit, aut victoria læta." The data are necessarily wanting in precision. Hugh Carmichael* in two cases removed the foetus from the uterus within fifteen minutes from the death of the mother. In both cases the foetus was quite dead, although on the mother's evidence, it was living just before her dissolution. A similar case has occurred to me. Dr. Ireland was called to a woman who had died suddenly from a blow received from her husband. The Cæsarian section was performed, and a live child was extracted. The interval was here estimated at eight or ten minutes. The following case occurred at St. Thomas's†:—A woman in her ninth month was run over in St. Thomas-street, at 7.35, and carried to the Hospital. She died at 7.55. Mr. Green opened the abdomen at 8.8, and the child was withdrawn by Dr. Blundell asphyxiated. Its lungs were inflated, and it survived thirty-four hours.‡ Here, then, we have an instance of partial recovery at the end of thirteen minutes from the mother's death. Dr. Pingler relates a case in which a live child was extracted by Cæsarian section about fifteen minutes after the mother's death; and another case in which it was established that the mother had been dead twenty-three minutes.§ Cases of extraction of live children within ten minutes are not very rare. But perhaps examples of this kind are not exactly in point. They are not quite analogous to the case of compression of the cord during labour. Numerous observations lead me to conclude that the child will be asphyxiated beyond recovery if aërial respiration do not begin within three, or at most five, minutes after the stoppage of the placental respiration. I think it must be accepted as a general law that if the head compress the cord, the child should be extracted within three minutes. Even if this be done, there will commonly be considerable asphyxia and cerebral congestion, and restorative means will be required.

Now the practical question arises—What is the readiest way of delivering the after-coming head? We can extract by the

* *Dublin Journal of Medicine*, vol. xiv.

† *Med. Chir. Trans.*, 1822.

‡ It is worthy of remark that in the history of this case Mr. Green especially calls attention to the depressing effect of the warm-bath—a point since enforced by Milne-Edwards, and Marshall Hall.

§ *Monatsschr. f. Geburtsh.*, 1869.

hands or by the forceps. Which is to be preferred? In many cases undoubtedly the hands are the best instrument. Where the cervix is fully expanded, and the brim of the pelvis is roomy, well-directed manipulation will deliver in a few seconds. And again, if there be any marked contraction of the conjugate diameter, the forceps will probably fail, whereas the hands may extricate the head very quickly. But still some cases may occur in which the forceps will be useful. How to apply it? In the first place, draw down the cord gently, so as to take off any dragging upon the umbilicus, and lay the part which traverses the brim in that side in which the face is found; there is most room for it there. The head is engaged with its long axis more or less nearly in the transverse diameter of the brim. The blades should grasp it in an oblique diameter approaching the antero-posterior. To be able to effect this, the trunk must be carried well forwards over the symphysis in the direction of Carus' curve, and held there by an assistant, so as to leave the outlet clear for manipulation. Then passing your left hand into the vagina, you carry the fingers to the left side of the pelvis, between the cervix uteri and the head. The blade is slipped up along the palmar aspect of the fingers to its place. The like proceeding is then repeated on the right side of the pelvis, and the blades are locked. The assistant supporting the child's body, you then draw the head into the pelvis in the axis of the brim. As soon as this is cleared, you may take off the blades and finish the extraction by the hands. This is done by hooking two fingers of the right hand over the back of the neck, on the shoulders, whilst the left hand seizes the feet above the ankles, a napkin interposed. You then draw in the axis of the outlet. It is the work of a few seconds. Some will prefer completing the extraction with the forceps. If you select this mode, you find the face turned towards the sacral hollow when the head has cleared the brim; the forceps, following this, rotates a little in your hands. When the occiput is appearing under the pubic arch, carry the handles well forwards, so as to bring the face over the perinaeum with the least possible strain upon this structure. The face and forehead sweep the perinaeum, describing a curve round the occiput resting upon the pubes. The use of the

forceps in this case was strongly inculcated by Busch, of Berlin, who attributes to this practice the extraordinary success of turning in his hands. Of forty-four cases of turning, only three children are stated to have been lost from the effects of the operation. The late Dr. E. Rigby and Dr. Meigs insist also upon the advantage of the practice.

FIG. 24.

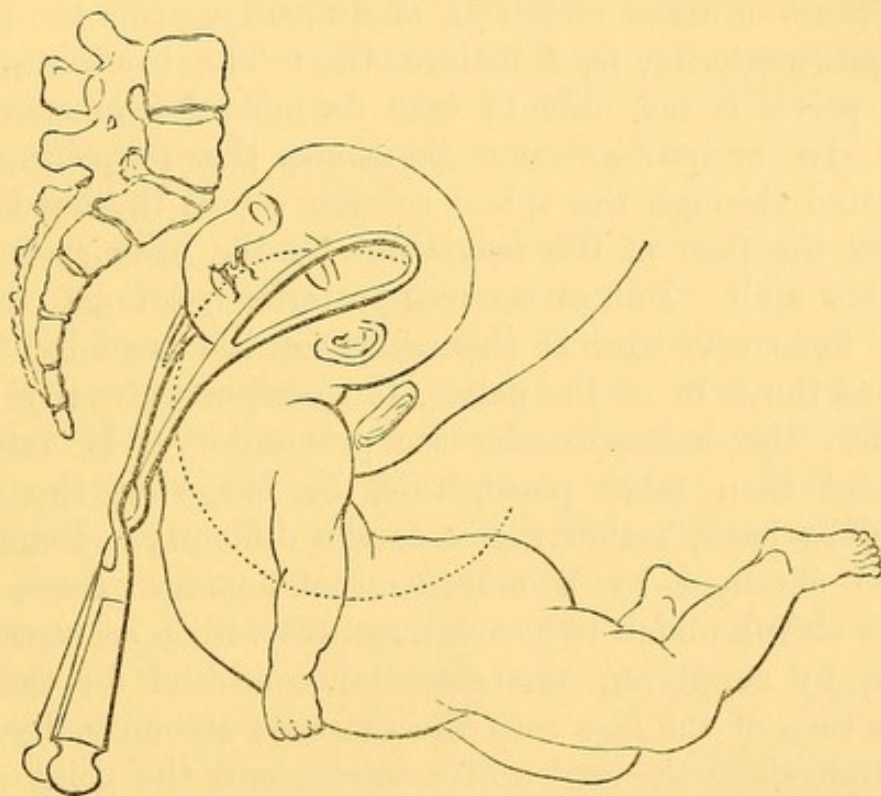

ILLUSTRATES THE APPLICATION OF THE LONG FORCEPS TO THE AFTER-COMING HEAD.

Such, then, is the story of the long forceps applied to the head in the first position at the brim. If the head be in the second position, the blades will seize it—one on the left brow, the other on the right occiput. The occiput will emerge under the right pubic ramus. Here special care is necessary. When the head emerges occiput to the right, if the shoulders are so large as to demand extraction in aid of expulsion, be very careful to direct the face downwards—*i.e.*, to the mother's left thigh—for if through inadvertence you turn the face upwards to the right thigh, you may give a fatal twist to the child's neck, or impede the turn of the shoulders into the antero-posterior diameter of the outlet.

In the case of the third and fourth positions of Naegele, the head will still be seized obliquely; and as it enters the pelvic cavity, it will generally make a quarter axial rotation,

face backwards, so as to bring the occiput under a pubic ramus. In the case of fronto-pubic position, the head will be grasped more nearly in its transverse diameter. As it descends into the pelvis, this position may be preserved; and it becomes a question whether delivery should be completed with the forehead forwards, or an attempt made to turn it back into the hollow of the sacrum.

The cause of arrest of labour, of difficulty, when the position is occipito-posterior, is, I believe, this: The head imprisoned in the pelvis is not able to take its normal extension movement. In occipito-anterior positions, the propelling force propagated through the spinal column causes the head to roll up from the floor of the pelvis out by the open space under the pubic arch. But in occipito-posterior positions, the propelling force acts against the escape of the head by driving it against the floor of the pelvis, the occiput naturally rolling back into the hollow under the promontory. If extension-movement then takes place, this, by throwing the occiput against the back, rather increases the difficulty. Release can only be obtained by a movement of flexion. Now, flexion may be useful under two circumstances—first, as already explained, by supplying the essential condition for the spontaneous turn of the face into the sacrum; secondly, by taking the symphysis as the centre of rotation, and the point against which the root of the nose or the forehead is fixed, whilst the vault of the cranium is made to roll over the floor of the pelvis and through the outlet.

The first question that arises in the presence of an occipito-posterior position is, whether we can hope for the change, spontaneously or by art, to an occipito-anterior position.

Dr. R. U. West* has proved the practicability of procuring the rotation face backwards by artificial means. He applied his fingers to the frontal bones, turning this part backwards, and at the same time raising it up until he felt the posterior fontanelle come down. In another case he brought the occiput down by the lever. As soon as the occiput came down, the rotation seems to have been effected by Nature. This, indeed, is the essential thing to do—to get the occiput down, to restore flexion.

* *Glasgow Medical Journal*, 1856.

On the other hand, I am persuaded that the head often turns of its own accord, when we think we are helping it. The evidence of Dr. Millar is quite to the purpose. "I met," he says, "a good many cases of occipito-posterior positions in which anterior rotation was effected; but the efficiency, I believed, belonged to me, and not to Nature, because I laboured assiduously to promote it after the manner recommended by Baudelocque and Dewees. . . . I have since experimentally allowed Nature to take her course in a considerable number of such cases, and *I find that the desired mutation is generally accomplished about as well without as with my assistance.*"

Dr. Leishman, whose excellent book* is full of instruction, says:—"My impression is that rotation can only be effected by artificial means when the head is free above the brim, or when it has quite descended to the floor of the pelvis." If the forehead has come down, Dr. Leishman says:—"No mere rotation can bring about the desired change. Rotation must be so managed that it is combined with a *descent of the occiput* and a corresponding retreat of the forehead."

I have found that the occiput must be brought down below the edge of the sacro-sciatic ligament in order to permit of the rotation face backwards.

It is judicious, I think, to make a reasonable attempt, after the methods of Dr. R. U. West, to bring the occiput down and forwards. This is entirely an affair of leverage. You may act upon either end of the lever represented by the long diameter of the head; or, better still, upon both ends simultaneously. You may apply the blade of the lever as nearly as possible over the occiput, on that side which is most remote from the pubes; draw downwards and forwards at the same time that, with the point of the finger resting on the frontal bone, you press the forehead upwards and backwards. By this manœuvre, under favourable circumstances, the desired change to an occipito-anterior position may be effected.

The leverage may be applied by the forceps. The head being grasped in its transverse diameter, or with only moderate obliquity, a movement of rotation of the instrument on its axis will turn the face backwards into the sacrum. But the forceps

* "The Mechanism of Parturition," 1864.

cannot at the same time so well bring down the occiput as the lever combined with the fingers can do. Professor Elliot, in his admirable practical work, "Obstetric Clinic, New York, 1868," gives cases in which he rotated the occiput forwards by the forceps with success.

But I cannot give more than a qualified assent to the propriety of attempting to rectify the position. It is only exceptionally useful; still more rarely is it necessary, and it is not free from danger. The head can be born very well preserving the occipito-posterior position throughout. Indeed, I think this occurs more frequently than Naegele represents. Nor does the case call for any amount of force. By aid of the forceps the delivery is nearly as easy as when this instrument is applied to an occipito-anterior position. In the event of delay, I therefore advise resort to the long forceps.

The blades should be applied in the sides of the pelvis; they will be guided by the head into the most suitable position. *Extraction*, then, *simply*, without troubling yourselves about rotation, is all that is necessary. If Nature prefer or insist upon rotation, your business is to consent. As the head advances, the occiput may come forwards, and you will feel the handles of the forceps turn upon their axis. But in a large proportion of cases Nature will not insist upon bringing the occiput forwards; and here again your part is simply that of a minister of Nature. The forehead will emerge under the pubes; the cranium will sweep the sacrum and perinæum.

As the blades of the forceps preserve their original position, the handles will turn with the head. It is labour lost—it is encumbering Nature with superfluous help—it is a sin against that most excellent maxim, "*ne quid nimis*," to attempt to promote this turn by twisting with the forceps.

In this latter case there are two things to be observed: first, the perinæum is put more upon the stretch, and therefore requires more care; second, if the handles of the forceps are carried forward towards the mother's abdomen too soon, the blades will be apt to slip off. The superiority of the long forceps in saving the perinæum is very marked.

The propriety of not attempting to turn the face backwards is even more decided in those more marked cases of fronto-anterior positions in which *the forehead looks nearly directly*

forwards. It appears to me that this position is due to unusual flatness of the promontory—a very slight projection of this part. A pronounced projection of the promontory will scarcely permit the head to occupy the antero-posterior diameter; it will throw the occiput to one or the other iliac hollow, so that the moment the head dips into the pelvis the anterior pole is turned into the hollow of the sacrum, or to one side of it.

Upon this point I am glad to quote the authority of Dr. Ramsbotham,—“I prefer extracting it, if possible, with the

FIG. 25.

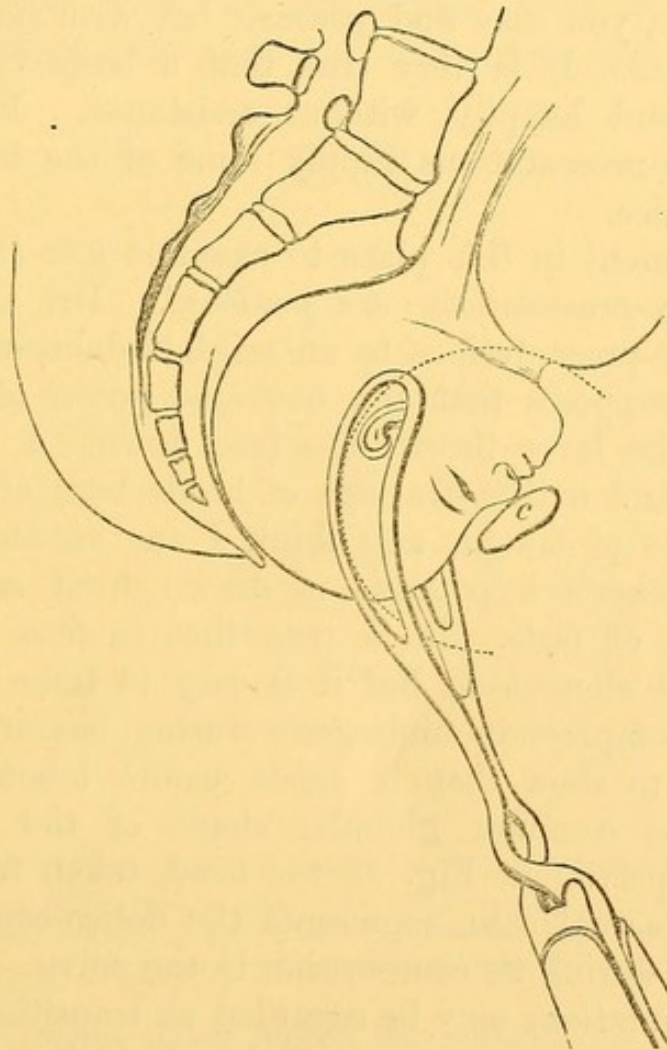

SHOWING THE APPLICATION OF THE FORCEPS TO THE HEAD IN FRONTO-ANTERIOR POSITION.

The promontory of sacrum shows very little projection. The head is seized nearly in its transverse diameter. The symphysis, *c*, is the centre of rotation. The vertex and occiput sweep the perineum, producing a movement of flexion.

face under the arch of the pubes, because, as the rotation is made over only one quarter of the half-pelvis, there is less chance of injuring the soft parts. Besides, should the child's body be strongly embraced by the uterine parietes while we

are acting, and should it not follow the turn which we are forcing the head to take, we should twist the child's neck, perhaps fatally." In truth, there is no very serious difficulty in extracting with the face forwards. In this case the fillet or lever seizing the occiput would find its most scientific application.

The case is, however, more severe if it is a complete *face-presentation*. You can hardly, by aid of the forceps, so far modify the position of the head as to render its course through the pelvis easy; and when you have succeeded in dragging it into the cavity, you may find yourself left with no alternative but to perforate. It is very true that a large proportion of face-labours end happily without assistance. It is equally true that face-presentations supply some of the most difficult cases in practice.

It is convenient in this place to examine *how brow-presentations and face-presentations are produced*. Dr. Carl Hecker attributes face-presentations to an original dolico-cephalic condition. He supposes that the increased power of the occipital arm of the lever throws the face down. I have taken photographs and outline-tracings of heads born after face and other varieties of labour, and think I am entitled to affirm that Dr. Hecker's hypothesis is drawn from an erroneous interpretation of facts. It is true that in face labours the head is found elongated; but it is easy to trace this altered form to the compression undergone during labour. There is no evidence to show that it exists before labour. Fig. 1 represents the common globular shape of the head before it enters the pelvis; in Fig. 29 the head, taken from a photograph of an actual case, represents the dolico-cephalic condition *produced* during its compression in the pelvis.

Brow-presentations may be regarded as transitional between vertex and face-presentations; and by analyzing the mode in which brow- and face-presentations arise, we shall have the best indications for prevention and treatment. Consider the head as a lever of the third order, the power acting about the middle. The fronto-occipital diameter or axis represents the lever; the atlanto-occipital articulation is the seat of the power. Riding upon this point, the head moves in seesaw backwards and forwards. A force which is generally un-

noticed in obstetrics is *friction*; and if friction were uniform at all points of the circumference of the head, it would be unimportant, from a purely dynamic point of view, to regard it. But it is not always so. Friction at one point of the head may be so much greater than elsewhere, that the head at the point of greatest resistance is retarded, whilst at the opposite point the head will advance to a greater extent; or resistance at one point may quite arrest the head at that point. In either case the head must change its position in relation to the pelvis.

Let us, then, take the case where excess of friction bears upon the occiput directed to the left foramen ovale. This point

FIG. 26.

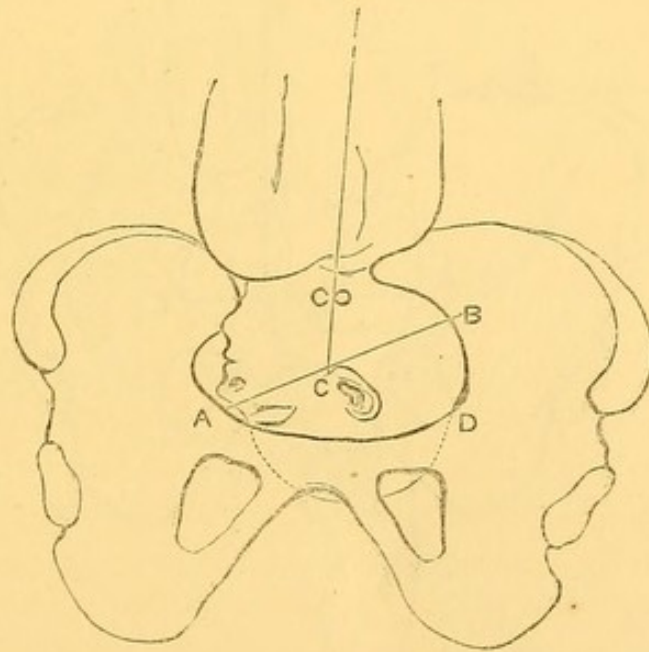

REPRESENTS A CHANGE IN PROGRESS FROM AN ORIGINAL VERTEX PRESENTATION TO A FOREHEAD.

c is the atlanto-occipital joint, or point where the force propagated through the spine E C impinges upon the lever A B C. D is the point of greatest resistance. Therefore the arm A of the lever descends. C' E, the force, forms an obtuse angle with the arm A.

will be more or less fixed, whilst the opposite point or forehead, receiving the full impact of the force propagated through the spine to the atlanto-occipital hinge, will descend—that is, the forehead will take the place of the vertex, and be the presenting part. If this process be continued, the head rotating back more and more upon its transverse axis, the face succeeds to the forehead. A condition that singularly favours this excess of occipital friction, and consequent rotation in extension,

is *lateral obliquity of the uterus*. The want of coincidence between the axis of the uterus and child and of the axis of the pelvis, disturbs the equilibrium of resistance and friction.

Now, if we can transpose the greatest friction or resistance to the forehead, and still maintain the propelling force, it is clear that the occiput must descend, and that the normal condition may be restored. In practice this is actually done. When at an early stage of labour we find the forehead presenting, we can, by applying the tips of two fingers to the forehead, during a pain, retard its descent, and the occiput

FIG. 27.

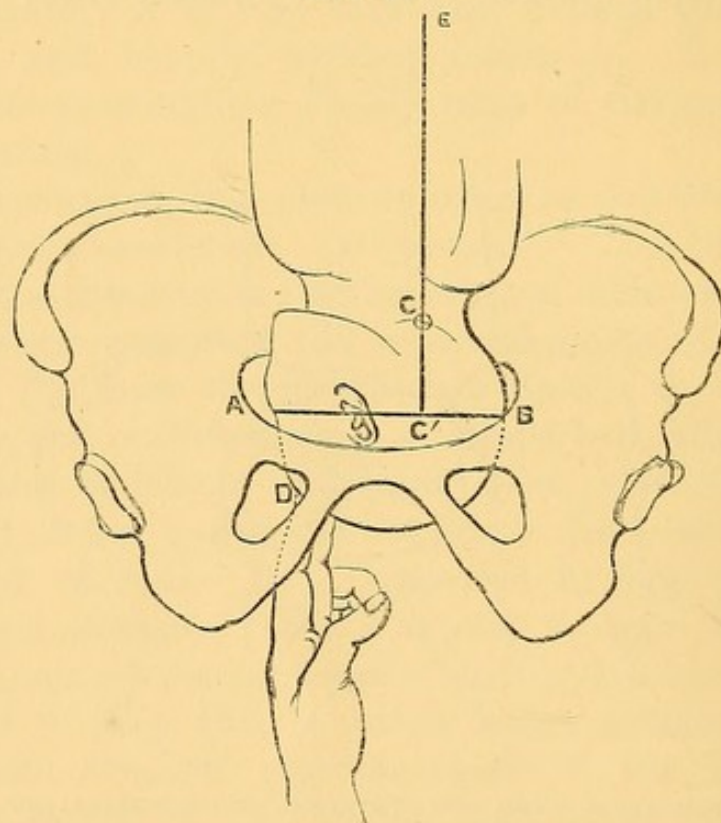

THE FINGERS APPLIED TO THE FOREHEAD AT D TRANSPOSE THE GREATEST RESISTANCE TO THIS POINT.

The force propagated from E to C will therefore drive down B, the occipital or shorter arm. The force E C C' will form an acute angle with the long arm A, and the tendency will thus be greater to keep the occipital arm B lowest in the pelvis. Or we may help to overcome the resistance at the occipital end of the lever by applying the palm of the right hand externally and pressing the occiput downwards.

comes down. This effected, the rest will probably go on naturally, because, the atlanto-occipital joint being somewhat nearer the occipital than the frontal end of the lever, the shorter or occipital arm of the lever will keep lowest. But if there should still be excess of resistance at the occipital end,

we have only to add so much resistance to the frontal end as will maintain the lever in equilibrium. This manœuvre is illustrated in diagrams 26, 27. It is at the same time desirable to restore the due relations between the axis of the uterus and the axis of the pelvis. This is best done by placing the patient on her back, and supporting the uterus in the median line by the hands.

The face may enter the pelvis, take its turn forwards, and then be arrested, just as the head in cranial presentation may be arrested. In such a case the forceps may be useful. The

FIG. 28.

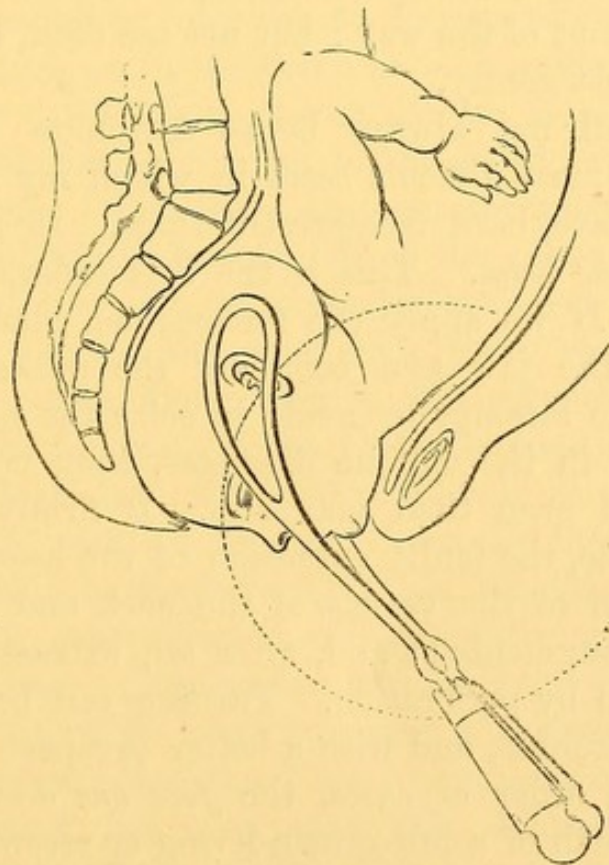

SHOWS THE LONG FORCEPS APPLIED TO THE HEAD IN FACE-PRESENTATION DELAYED IN THE PELVIS.

The curve of Carus—the dotted circle—indicates the direction of traction, restoring flexion.

application is as follows. Assume that it is the first face-position; remember that the object to be accomplished is to make the vault of the cranium and the occiput roll over the floor of the pelvis around the symphysis as a centre, so as to restore flexion. The blades should seize the head nearly in its transverse diameter. Now, the face presents some degree of obliquity in relation to the pelvis. The first or sacral blade,

therefore, must pass up the left side of the pelvis, somewhere between the sacro-iliac joint and the left extremity of the transverse diameter. The second or pubic blade will pass in the opposite point of the pelvis, that is, between the foramen ovale and the right extremity of the transverse diameter. When locked, traction is at first directed downwards, to get the chin fairly under the pubic arch. Then the traction is directed gradually more and more forwards and upwards, so as to bring the vault of the cranium out of the pelvis. The posterior part of the head puts the perinæum greatly on the stretch. It requires great care to extract. Give time for the perinæum to dilate. Carry the forceps well forwards, so that the shanks are out of the way; but not too soon, lest the blades slip off. Extract gently.

But we shall not always be so fortunate even as this. Several of the most difficult cases in which my assistance has been sought have been face-presentations. In some, *the face will not enter the brim*. This is the first order. What shall we do here? If we apply the forceps, one blade is likely to seize beyond the jaw and compress the neck, bruising the trachea. If the attempt be made to seize the head by applying the blades in the oblique diameter, they must be passed very high, and even then may slip. If firmly grasped and traction be made, the faulty extension of the head is increased; the compression of the vessels of the neck and the danger of apoplexy are augmented; and, after all, extraction may have to be completed by perforation. Turning can be effected with infinitely less trouble, and with a better prospect for the child. In the second order of cases, *the face has descended into the cavity*. The birth of a full-grown living or recently dead child, with the forehead maintaining its direction forwards, is almost impossible. The extension of the neck is extreme, the head being doubled back upon the nucha. The chin represents the apex of a wedge, A B C, the base of which is formed by the forehead, the entire length of the head, and the thickness of the neck and chest (*see Fig. 29*). This must be equal to at least seven inches. The bregma and occiput become flattened in, it is true, but much is not to be expected from moulding. Compression, bearing upon the neck, if great and long-continued, is almost necessarily fatal to the child. Hence arrest

or impaction. The turn of the chin forwards under the pubic arch, so as to release the head by permitting flexion round the symphysis, cannot take place. Aid becomes necessary. We have to consider the following points :—

1. Can the head be rotated on its transverse axis, restoring flexion, and so bring the cranium down? This may be accomplished whilst the head is above the brim, but scarcely when it is squeezed into the cavity.

2. Can the turn of the chin forwards be effected by the hand, the lever, or the forceps? This is sometimes possible, and should be tried. It is thus described by Smellie: "After applying the short or long-curved forceps along the ears, push the head as high up in the pelvis as is possible, after which the chin is to be turned from the os sacrum to either os ischium, and afterwards brought down to the inferior part of the last-mentioned bone. This done, the operator must pull the forceps with one hand, whilst two fingers of the other are fixed on the lower part of the chin or under-jaw to keep the face in the middle and prevent the chin from being detained at the os ischium as it comes along, and in this manner move the chin round with the forceps and the above fingers till brought under the pubes, which done, the head will easily be extracted."

3. Can the head be brought down by the forceps without turning the chin forwards? This is a practice against Nature. If the forceps grasp, and it will generally slip, it will bring more of the base of the wedge into the brim. The head must be small, or the pelvis large, to admit of success by this mode.

4. Shall we extricate the head by perforating? The wedge may be lessened, but even after this, delivery is not always easy unless part of the cranial vault be removed, so as to allow of the flattening in of the head.

5. Can we turn simply? It is the best course, but if the head is low it may be difficult to accomplish.

6. The chin will sometimes turn forwards at the very last moment, when the face is quite on the floor of the pelvis. If not, it may be possible to hitch the chin over the perinæum by drawing the chin forwards by forceps, and pulling the perinæum backwards (*see* Fig. 29). The chin thus outside, the forceps or lever may be applied to draw the occiput down under

the pubes and backwards, so as to make the head revolve on its transverse axis, thus restoring flexion. You are in fact decomposing the base of the wedge. You deliver by a process the reverse of that of ordinary occipito-anterior labour. In this, the occiput escapes by a process of extension. In the mento-sacral position you deliver by promoting flexion. Or, to take our illustration from the mechanism of face-labour, you obtain flexion by causing the chin to turn over the coccyx or sacro-sciatic ligament as a centre, instead of over the symphysis. The latter is the natural mode, but it may be that the first alone is possible. This is a case in which incision, bilateral, of the perinæum, here acting as an obstructing posterior valve, may be performed in order to facilitate the release of the chin.

FIG. 29.

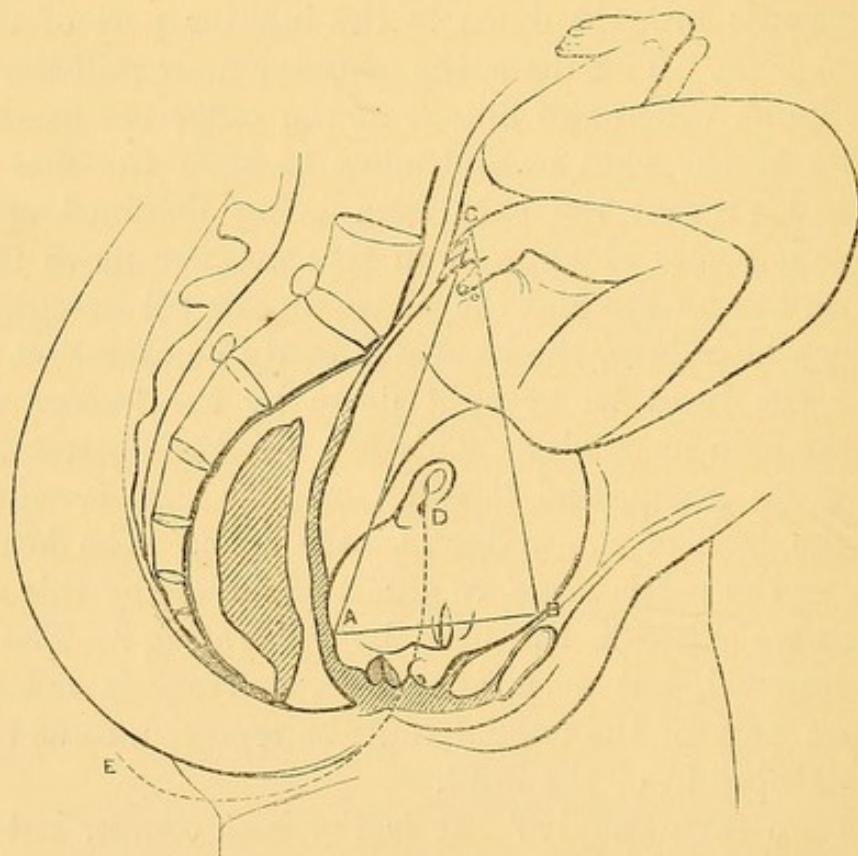

AN EXTREME CASE OF FACE-PRESENTATION IN WHICH THE ROTATION CHIN-FORWARDS WILL NOT TAKE PLACE.

The face, much swollen by pressure, is near vulva; the cranium, although flattened on vertex, cannot descend, because the occiput, rolled back upon the nucha between the shoulders, forms, with the thickness of the chest, the base of a wedge *A B C* much longer than the conjugate or oblique diameters of the pelvis. If traction in the axis of the outlet be made by forceps this will only increase the stretching of the neck, and jam the head and chest more strongly in the brim. It will be seen that, if the head can be grasped by the forceps, and drawn down in the curve *D E* round the coccyx as a centre, the chin riding over the perinæum, the wedge *A B C* will be decomposed, and flexion being restored, the head may be delivered.

LECTURE V.

THE FORCEPS IN DISPROPORTION OF THE PELVIS: DEGREES OF DISPROPORTION: INDICATIONS IN PRACTICE—THE MECHANISM OF LABOUR IN CONTRACTION FROM PROJECTING PROMONTORY: THE CURVE OF THE FALSE PROMONTORY—DEBATABLE TERRITORY ON THE CONFINES OF THE SEVERAL OPERATIONS—PENDULOUS ABDOMEN: THE CAUSE OF DIFFICULTY IN PENDULOUS ABDOMEN: SUSPENDED LABOUR: THE MODE OF MANAGEMENT—DYSTOCIA FROM FAULTY CONDITION OF THE SOFT PARTS—CONTRACTION OF THE CERVIX UTERI—RIGIDITY—SPASM—DEVIATION—HYPERTROPHY—CICATRIX—CLOSURE—ŒDEMA—THROMBUS—CANCER—FIBROID TUMOURS—THE NATURAL FORCES THAT DILATE THE CERVIX—THE ARTIFICIAL DILATING AGENTS—AGENTS WHICH MODERATE UTERINE ACTION OR RESISTANCE—CHLOROFORM—CHLORAL—OPIUM—NITRITE OF AMYLE—TARTAR EMETIC—BLEEDING—VAGINAL IRRIGATION—DILATATION BY HAND: BY WATER-PRESSURE: BY INCISION—RESISTANCE OFFERED BY THE VAGINA, VULVA, AND PERINÆUM.

Now we have to consider what the forceps can do in cases of disproportion; for instance, where the brim is too small to allow the head to pass by the unaided powers of the uterus. This brings up the problem of the compressibility of the head under the forceps, and the comparison of the advantages of the forceps with those of turning. The degrees of contraction of the brim may be classified approximatively in the following manner:—

Scheme of Relation of Operations to Pelvic Contractions, Labour at Term.

Conjugate diameter reduced to		
The first degree ..	4 to $3\frac{1}{4}$ in.,	admits the forceps, opposed to the bi-parietal diameter of $3\frac{1}{2}$ to 4 in.
The second degree ..	$3\frac{3}{4}$ to 3 in.,	„ of turning, opposed to the bi-mastoid diameter of 3 in.
The third degree ..	$3\frac{1}{4}$ to $1\frac{3}{4}$ in.,	„ of craniotomy and cephalotripsy.
The fourth degree ..	below $1\frac{3}{4}$ in.,	„ of Cæsarian section.

If you have the advantage of bringing on labour at seven months, then you may eliminate the Cæsarian section, and slide down the scale of operations, so that craniotomy shall correspond with the fourth degree, turning with the third, and the forceps with the second, whilst the first degree, being reduced to the conditions of natural labour, may require no operation at all.

Scheme of Relation of Operations to Degrees of Pelvic Contraction under Labour at Seven Months.

Conjugate diameter reduced to		
First degree ..	4 to $3\frac{1}{4}$ in.,	admits spontaneous labour.
Second degree ..	$3\frac{3}{4}$ to 3 in.,	„ of forceps.
Third degree ..	$3\frac{1}{4}$ to 2 in.,	„ of turning.
Fourth degree ..	below $1\frac{3}{4}$ in.,	„ of craniotomy.

Cæsarian section is eliminated.

The range of application of the forceps is, I believe, not great. The head cannot be compressed by it quickly. The proper use of it is to aid that natural process of moulding which always takes place in protracted labour. Now, this is a gradual, even a slow process. The head is seized by the long forceps in the way already described. The handles are firmly grasped with both hands, and especial care is required to extract well backwards in the axis of the brim, so as to make the head revolve round and under the projecting, overhanging promontory as a centre. Here I may pause to show that, in labour with conjugate contraction from rickets, the promontory possesses a like importance at the brim or entry of the pelvis to that which the symphysis pubis possesses at the outlet. The promontory is a turning-point—a centre of revolution of the head, just like the symphysis. The curve round the pubes,

which Carus described, has its counterpart in a curve round the promontory. In ordinary labour, with a well-constructed pelvis, the head enters the pelvis, and reaches nearly to the floor, without deviating much from the straight line which represents the axis of the brim. Thus it enters its orbit, the circle of Carus, at once.

But a projecting promontory, involving, as it commonly does, a scooped-out sacrum below, disturbs this course. The promontory must be doubled. The head must move round

FIG. 30.

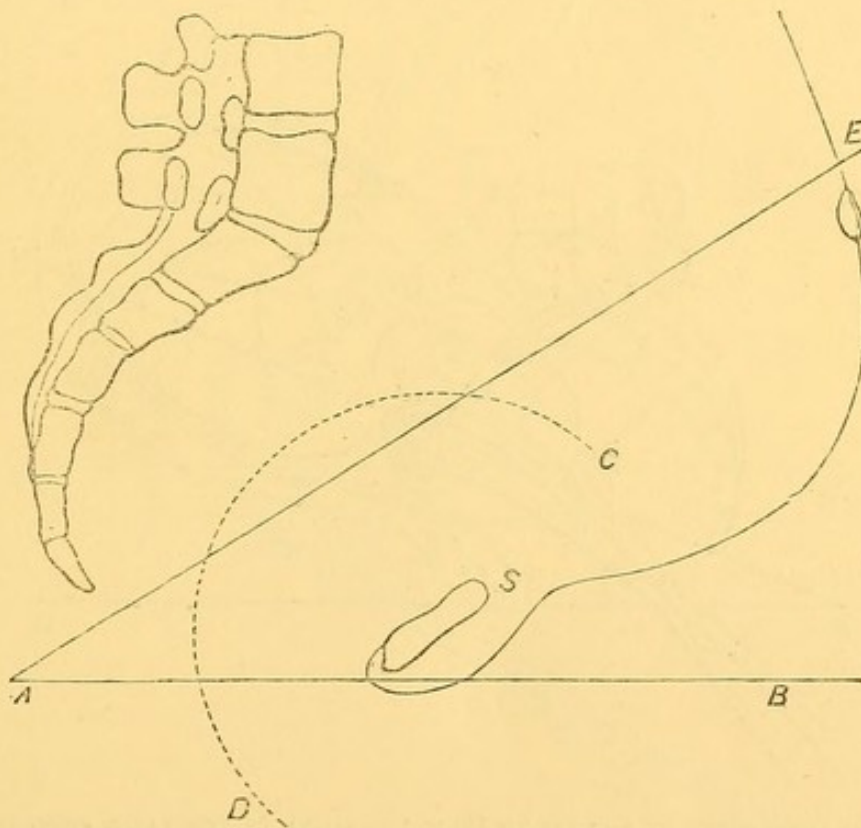

NORMAL PELVIS.

s, the symphysis pubis, the centre of Carus' curve CD ; AE , the axis of the brim, forming an acute angle, not less than 30° , with the datum-line AB . The uterus and the child's body nearly corresponding with the axis of the pelvic brim, the head enters its natural orbit, represented by Carus' curve, at once.

this before it can strike into its natural orbit. I propose to call this first curve, *the curve of the false promontory*.

This curve is the chart by which to steer in turning on account of contracted pelvis. Bearing this in mind, and assuming that the head is seized nearly in its transverse diameter, which is very rarely effected, the blade corresponding

to the anterior or pubic side of the head must describe a large circle, whilst the sacral side of the head, and the blade in relation with it, move but little until the promontory is rounded, and the head has entered the pelvis. When this point is reached, the direction of traction is that of Carus' curve. The head which was compelled to traverse the brim nearly in the transverse diameter, will quickly rotate, face to sacrum. This turn, imparted to the handles of the forceps, and sudden transition from resistance to ease, a sort of jerk, mark the completion

FIG. 31.

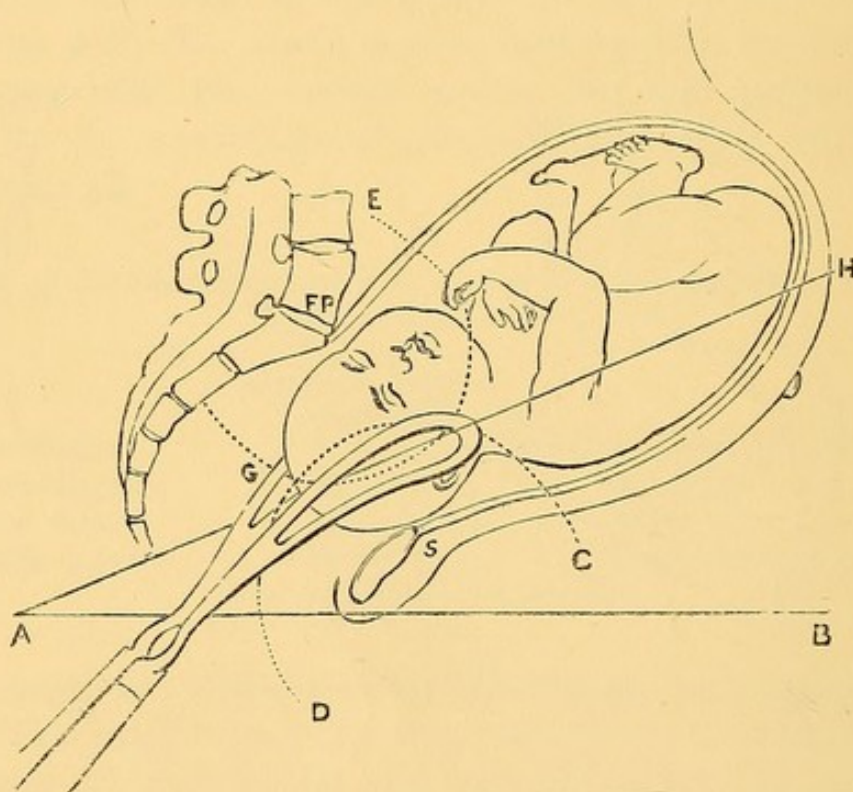

PELVIS CONTRACTED BY RICKETS TO SHOW THE CURVE OF THE FALSE PROMONTORY.

s, the symphysis, the centre of Carus' curve *CD*; *FP*, the false promontory, the centre of the false curve *EG*; *G*, the point of intersection of the two curves where the head passes from the false to the true orbit; *AH*, the axis of the brim, forming a very acute angle varying from 30° to 20° or less, with the datum-line *AB*. The head is thrown over the pubic symphysis by the projecting promontory. The forceps draws backwards in the line *AH* to bring the head under the promontory in the orbit of the false promontory.

of the first circuit and the beginning of the second. The rest falls within the laws of natural labour.

It happens, however, in these cases of contracted conjugate diameter, that the head commonly presents at the brim with its long diameter very nearly, if not quite, in correspondence with the transverse diameter of the pelvis. The blades of the

forceps, also finding most room in this diameter, will grasp the head in its longitudinal diameter. In extraction, therefore, both blades will move equally around the false promontory.

What is the extreme degree of narrowing that will admit of the useful application of the forceps? I have stated it in the table at three and a quarter inches, but it cannot be defined absolutely. A head slightly below the normal size, and less firmly ossified than usual, may be brought through a conju-

FIG. 32.

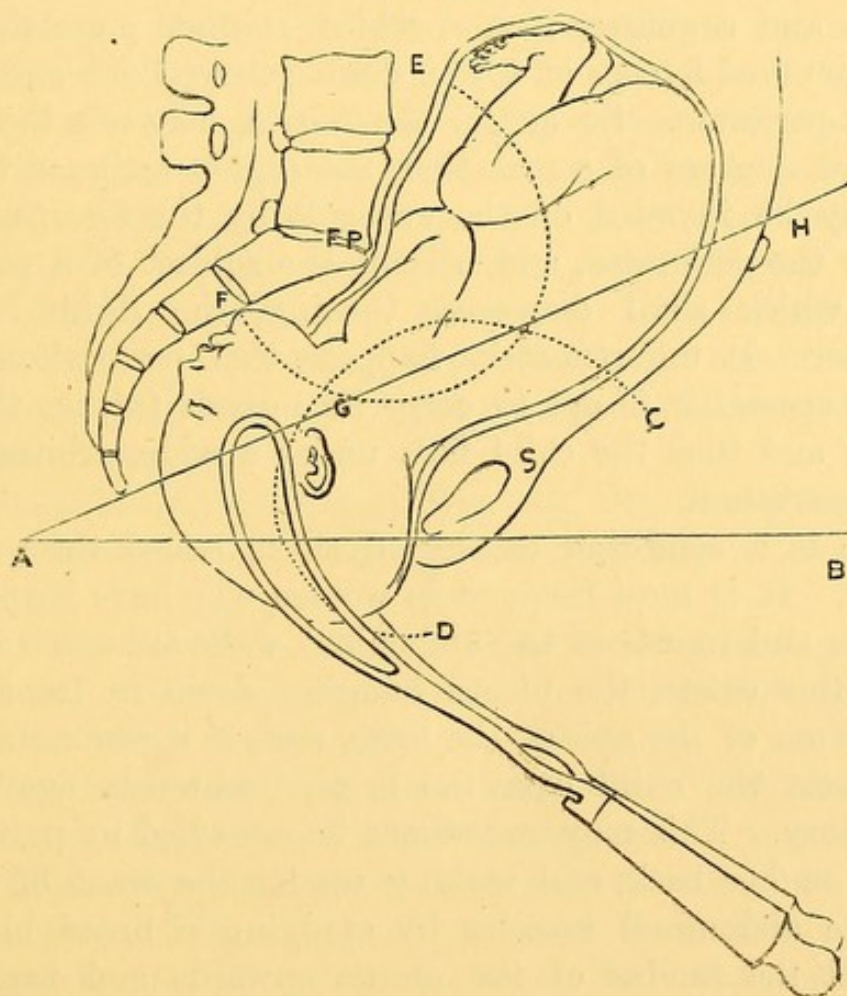

A B, datum-line; C D, Carus' curve; E F, curve of the false promontory; F P, false promontory; G, point of intersection of the two curves where the head passes from the false to the true orbit. The forceps now draws the head in the direction of the outlet in Carus' curve.

gate diameter of only three inches. And as we cannot know with sufficient precision what the properties of the head still above the brim are, we are justified in making tentative, experimental efforts with the forceps before resorting to turning, which is, perhaps, more hazardous to the child, or to craniotomy, which is certainly destructive to it. This uncertainty,

or want of fixity, in the relations between the head and the pelvis, compels us to leave a range or border-land of debatable territory between the more clearly recognised or conventional limits assigned to the several operations. This debatable territory is further liable to invasion from either side, according to the relative skill with which the competing operations are carried out. And herein lies the source of the great controversies in obstetric practice. Thus one operator, possessing a good long forceps, and confident in his skill in handling it, will use this instrument with success where the contraction is three and a quarter inches, whilst another possessing only a single-curved forceps or a bad double-curved one *must* either turn or perforate. So again, the region between the second and third degrees of contraction, the region assigned to turning, may be invaded on the one side by the forceps, on the other by the perforator, and become the subject of a partition-treaty, which shall dispossess turning, the rightful power, altogether. It unfortunately happens that perforation, being an easy operation, is apt to carry its inroads further than the forceps; and thus the child falls under a wide, arbitrary, and fatal proscription.

There is a condition causing dystocia called the *pendulous abdomen*. It is most frequent in women who have borne many children, and in whom the abdominal walls are much relaxed. Where this exists, the uterus hanging down in front of the pubes is out of the axis of the brim, and, if it contracts, would only direct the child over the brim, backwards against the promontory. This may sometimes be remedied by putting the patient on her back, and making up for the want of support from the abdominal muscles by applying a broad binder so as to lift the fundus of the uterus upwards and backwards. This will restore the relation between the axis of the uterus and pelvic brim. But if contractile energy be still insufficient, the long forceps will come into use. And this is a case where the dorsal decubitus will much assist the delivery. If the patient continue on her side, the uterus not only hangs forwards, but swags downwards to the dependent side, constituting a further deviation, and increasing the obstacle to parturition.

How to determine the choice between forceps and turning?

There are two cases. First, the liquor amnii has drained away, and the head is pressing into the brim: the forceps is strongly indicated here. Secondly, the head is mobile above the brim, and not easy to grasp in the blades: here turning may be preferable. I have several times rescued a living child by turning under these circumstances.

The second case may sometimes be reduced to the first, and thus brought within the more desirable dominion of the forceps. One result of the pendulous abdomen and uterus is to form a kind of reservoir in which the liquor amnii is dammed up. Hence an added impediment to contraction of the uterus. Now, the waters can be drained off by lifting the fundus uteri up to its normal position against the spine, laying the patient on her back, and making a channel past the head to the uterine reservoir by introducing the lever or one blade of the forceps. Having accomplished this, the uterus, under the combined advantages of restoration to its natural axis, and of steady pressure by the hands or a belt, may recover its power, and expel the child. If not, the forceps supplies an easy remedy.

In the following diagrams (Figs. 33, 34), the mechanism of labour obstructed by this form of malposition of the uterus is illustrated.

Until the uterus is brought back to its normal position, it is clear that two causes concur to render labour difficult. First, the uterus being thrown forwards, its fundus is carried away from the diaphragm and upper part of the abdominal walls. It loses, therefore, the aid which the expiratory muscles, acting powerfully when the glottis is closed and the chest is fixed, usually give. This expellent power of the expiratory muscles is so great, that it appears to be of itself sufficient in some cases to complete labour, the uterus remaining quite passive. When the uterus is thrown forwards across the pubes, any force propagated downwards from the diaphragm will strike the posterior wall of the uterus at a right angle with the body of the uterus, and of the long axis of the foetus. It will, in short, drive the uterus and its contents down upon the symphysis, or even more forwards still, since the body of the child, which lies in front of the symphysis, forms the longer arm of a lever, and the force is expended upon it.

Secondly, the uterus itself, if not paralyzed, acts in a wrong direction. It loses the stimulus to action which the normal pressure and support of the diaphragm and abdominal walls supplies, and therefore acts languidly. Its independent power is also weakened by another circumstance. It is a law, of which the patient observer will not fail to discover many proofs in the progress of difficult labour, that, whensoever a mechanical obstacle is encountered, before long, the uterus, conscious, as it were, of the futility of its efforts, intermits its action, takes a rest, lies dormant, until the time shall arrive when it can act with advantage. This provision protects, for a long time, against exhaustion from protracted labour. Indeed, what appears to be protracted labour is often simply suspended labour; and suspended labour may even pass into what Dr. Oldham has so aptly called "missed labour."

FIG. 33.

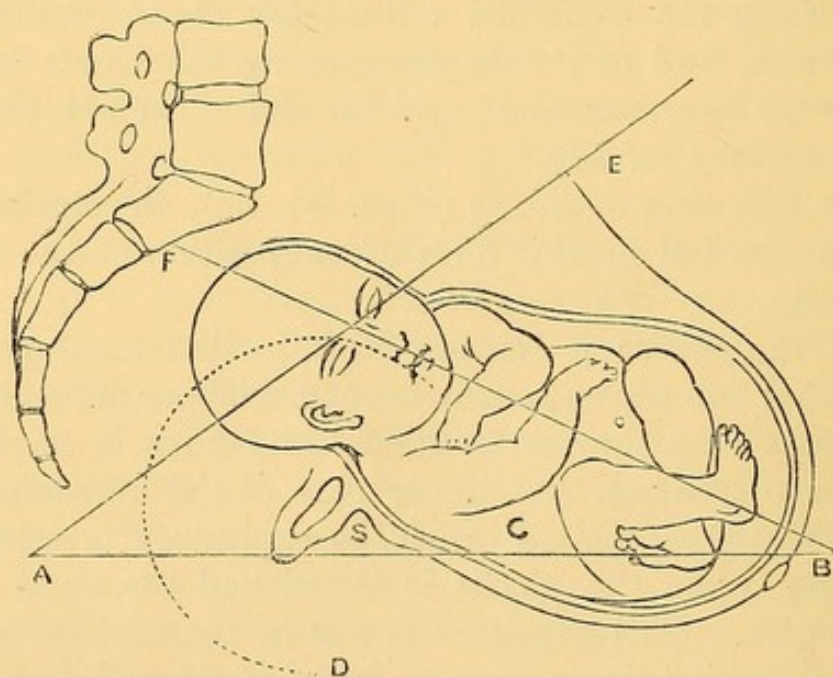

A B, datum-line; A E, axis of pelvic brim and normal axis of uterus; F B, axis of uterus pointing to sacrum; C D, Carus' curve.

The remedy is obviously to restore the uterus to its normal position. In Fig. 34, the uterus and child are represented lying across the symphysis pubis, like a sack across a saddle. H I is the line in which the proper uterine force would be exerted; F G is the line of force of the expiratory muscles striking the long axis of the uterus nearly at a right angle. These two forces, which ought to coincide, thus cross each

other, and the error is but imperfectly compensated by the resultant force obtained between the two. But raise the uterus to its normal position, as indicated by the dotted outline, and, immediately, the expiratory force and the uterine force coincide with the axis of the child and of the pelvic brim, and both

FIG. 34.

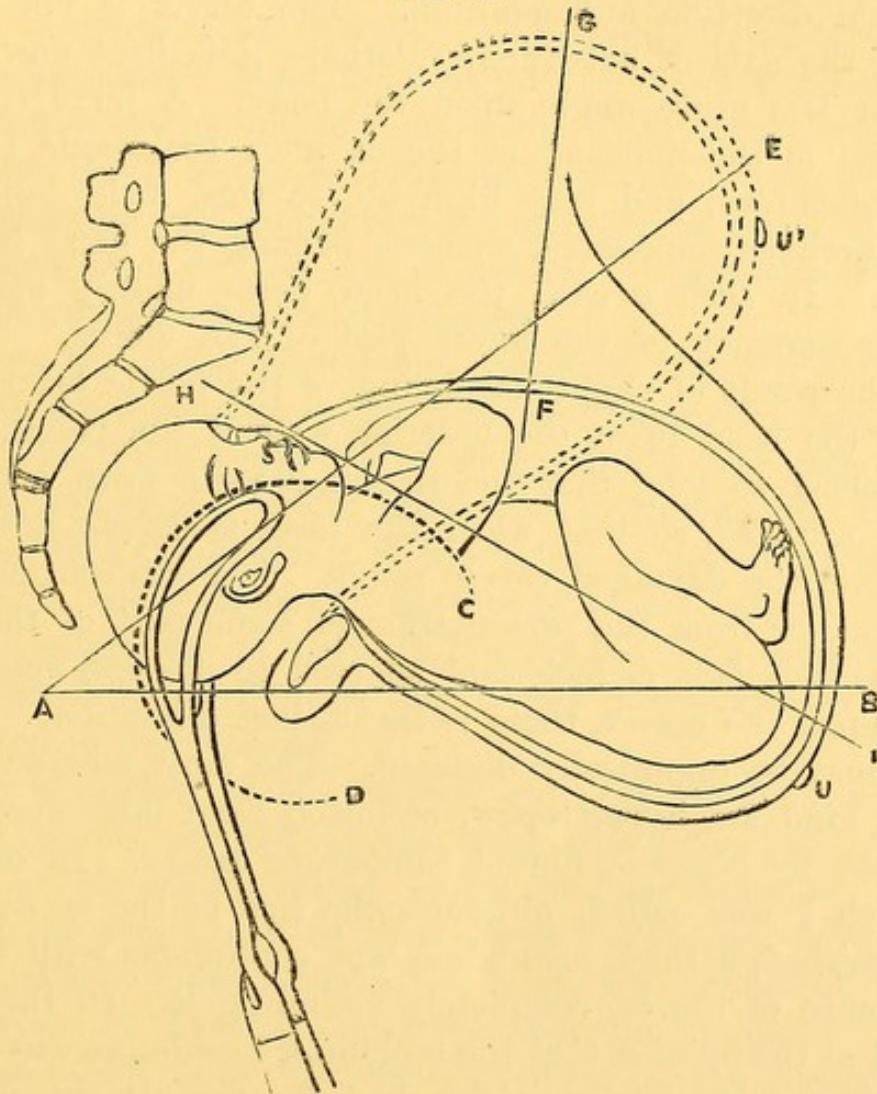

SHOWING THE MECHANISM OF LABOUR IN PENDULOUS BELLY.

A B, datum-line determining position of the pelvis; C D, Carus' curve; H I, axis of uterus and of child directed towards the promontory; F G, line of force of expiratory muscles cutting the axis of the uterus and of child; A E, normal axis of pelvis; U U', the umbilicus.

conspire to expel the contents of the uterus. Not even the forceps will act efficiently until this restoration is made.

Dystocia from faulty condition of the soft parts of the parturient canal is only incidentally and occasionally related to the history of the forceps. This incidental relation, however, makes it convenient to discuss the question in this place.

The cervix uteri, the vagina, or the vulva, including the

perinæum, may refuse to yield a passage to the child, and to permit the application of the forceps. The conditions which lead to this result are various. First, as to the cervix uteri, including the os externum uteri, the following causes of obstruction may be observed:—1. Spastic annular contraction. 2. Thickening from œdema. 3. The cervix may have an abnormal direction and position. The cervix is not in the line of the axis of extrusion. Perhaps it is bent down at a more or less acute angle upon the body. A more frequent condition is the pointing of the os uteri backwards towards the promontory, and very high up, so that it is difficult to reach, perhaps impossible, without passing the hand into the vagina. In such a case, the head bears unduly upon the anterior segment of the lower part of the uterus. This is often the result of slight narrowing of the pelvic brim, which throws the head upon the anterior wall of the pelvis. This may persist so long that the tissues become worn and their texture softened, so that when the head is driven down into the pelvis the damaged cervix rends. 4. From contraction of the brim, or from the presentation of some part of the child—as the arm, face, or feet—not adapted to descend easily and fairly upon the cervix, there is insufficient dilatation. 5. The cervix may be organically diseased. The most marked causes of this kind are hypertrophy, occlusion from false membrane, described by Nægele, fibroid tumour, or cancer. In one case to which I was called, although the lips of the os could be distinguished, a thick membrane was continuous with the circumference of the os, completely occluding it. In this case I arrived at the opinion that the occluding membrane was formed by amnion and chorion which had become closely adherent to the lower zone of the uterus. 6. In another case, that of a Maternity patient of St. Thomas's, the os was completely closed by cicatricial tissue contracting concentrically. Severe labour-pains had no effect in opening it. The pulse rose to 120. I pushed a hernia-knife through the centre, and nicked freely all round. The cervix expanded rapidly as soon as the unhealthy tissue was divided. Mother and child did well.

There is another condition, which, although not in itself abnormal, will be properly considered in connection with the above. The os and cervix may be met with closed or only

imperfectly dilated under circumstances which render speedy delivery eminently desirable. In such a case, the cervix must be treated as one that is rigid or otherwise diseased. It obstructs labour, and, just as in the cases where the closure of the os is the primary cause of obstruction, it must be opened.

The first of the conditions enumerated includes what is commonly understood as *rigidity*. It is really much more rare than is supposed. Most frequently when the os will not dilate, it is because the presenting part of the child cannot come down upon it. But if the membranes are ruptured prematurely, and the presenting part comes to press upon the os before this is at all dilated, then it often acts as a source of irritation, and produces this spastic annular contraction.

Before discussing the second cause of rigidity, it will be useful to examine *what are the forces that dilate the cervix*.

This study will throw light on the causes and pathology of rigidity, and furnish useful indications in treatment. By some it is held that the opening of the cervix is the direct result of the active contractions of the longitudinal uterine muscles, which, pulling the os towards the fundus, thus draw it open. I very much doubt if more than a very inconsiderable opening is effected in this manner.

It is a matter of observation that the os uteri does not expand in any marked degree until either the bag of membranes or the child's head comes to bear upon it. These distend the cervix and os as a direct mechanical force; they are, in fact, wedges, themselves inert, but propelled by the contractions of the uterus and the abdominal muscles. Under this distending force, the circular fibres of the cervix yield, just as the sphincter ani or the sphincter vesicæ yields under the pressure from above. The yielding of the cervix uteri is indeed a question of the preponderance of the *vis à tergo* exercised by the body of the uterus and the expiratory muscles over the resistance offered by the cervix. Sometimes the normal harmony between this preponderance and the resistance is disturbed; the active force or the passive resistance is in excess; or the resistance may become active, and the force may be reduced to inefficiency. There is, in fact, a translation or metastasis of the nervous energy from the body of the uterus to the neck. This disturbance most frequently arises from an

inversion in time, in the order of succession of the parturient phenomena. Thus, if the liquor amnii escape prematurely, the presenting part of the child will bear too early upon the cervix, and excite it to irregular action. This, by diverting and disordering the nervous supply to the body of the uterus, disables this part of the organ; and concurrently the cervix itself, becoming congested and thickened by undue pressure, irritation, and action, loses its natural capacity for dilatation.

A very instructive illustration of the theory, that the dilatation of the cervix uteri is essentially dependent upon the eccentric pressure exerted by the liquor amnii and foetus driven into it, is found in the equivalent action of my hydrostatic cervical dilator. This instrument is inserted within the cervix in a collapsed state, and then gradually distended with water, as seen in Fig. 35. It very nearly represents the normal action of the liquor amnii distending the sac of the amnion. Under this pressure, the cervix yields smoothly and gradually, just as in natural labour; the speed, however, being very much within the discretion of the operator. In this instrument we possess a power in midwifery, at once safe and efficient, that brings the cervix, and therefore the course of labour, completely within the control of skill.

How shall we restore the due relation between the expulsive and the resisting forces? How, in other words, shall we overcome the rigidity of the cervix uteri? This may be done in one of two principal ways. We may increase the power of the body of the uterus, so as to restore its preponderance over the cervix, or we may apply direct means to the cervix to dilate it, doing ourselves the work that the uterus cannot do. Great judgment is necessary in selecting between these two courses. Before deciding in favour of the first, we must be satisfied that the resistance opposed by the cervix is of such kind and degree that it may be overcome by moderate force. We must also be satisfied that there is potential energy enough in the system and in the uterus to respond to the stimulus, to the whip we propose to administer. To give ergot, for example, when the frame and the uterus are exhausted, is to equal the folly of the heavy rider who drives his spurs into his jaded horse when he ought to dismount and lead him.

It will almost always be proper, as the first step—that is,

before seeking to rouse the uterus to increased action—to secure a more favourable condition of the cervix. How is this to be done? Let us take the case of spastic rigidity, the cause of which we have just glanced at. The first indication is to soothe, to subdue nervous irritability. Belladonna in the form of extract has been smeared upon the part. One sees the action of this drug in expanding the pupil. I have never felt it on the os uteri. The analogy is probably defective in theory. I believe it is not in the least degree to be relied upon in practice. It is at best an expedient for passing time. This was also the experience of the late Dr. Rigby.

Chloroform is often of signal service. It acts by annulling the sense of pain and the fear of pain, and by restoring the equilibrium of the nervous system by removing disturbing causes that divert the nerve-force from its appropriate distribution; the sphincteric spasm relaxes, the body of the uterus contracts as it ought to do, and the labour proceeds.

A remedy sometimes of equal value to chloroform is *opium*. Thirty drops of the tincture or twenty of the sedative liquor combined with thirty drops of compound sulphuric ether will assuage pain, procure rest, and restore the harmony of the distribution of nerve-force; and if not in itself sufficient, it will aid in the carrying out of other measures.

Chloral is said to be superior to opium. It produces unconsciousness, without stopping uterine contraction. Mr. Lambert (*Edinburgh Medical Journal*, 1870) recommends it to be given in gr. xv. doses every fifteen minutes, until its action is observed. It is especially useful in the first stage of labour.

Tartar emetic in small doses to provoke nausea has been recommended. In some cases I have proved its use, but I am not now disposed to resort to it, at the cost of postponing means at once more prompt and less distressing in their action.

Bleeding has been much extolled. In certain cases, as of convulsions, apoplexy, or such states of system as threaten these catastrophes, this proceeding may be adopted. But, apart from a decided special indication of this kind, it is not wise to bleed a woman in labour. Nor can bleeding be depended upon, as may be frequently seen in cases of placenta prævia, where even flooding *ad deliquium* will sometimes fail to relax the rigid or spastic cervix.

Warm baths have been much praised, and no doubt have a certain degree of power in inducing relaxation of tissue. But a warm bath is rarely at hand, and, if it were, the inconvenience of putting a woman in labour into it must often be insurmountable.

The most valuable of all preparatory measures is the *irrigation of the cervix and vagina* with a stream of tepid water. We know that this is even efficacious in the induction of labour. And it is obviously useful to apply our knowledge of the agents that are effective in the solution of the major problem to the minor one: how to facilitate, to accelerate labour that has begun. In many cases this irrigation will be enough. Presently the cervix softens and yields, spasm is subdued, and abnormal action of the cervix is turned into normal activity in the body of the uterus. The mode of proceeding is simple. Introduce the vaginal tube connected with Higginson's syringe into the vagina, guided by the fingers of the left hand to the os uteri—not into the os uteri, there is danger in that—so that the stream of water shall play upon the cervix and fundus of the vagina. This may be continued for ten or fifteen minutes at a time, and repeated after an equal interval.

When the cervix has become disposed to yield, it may not yield. The dilating force has still to be found. You may now, perhaps, give *ergot*. But when you have given ergot you are likely to be in the position of Frankenstein. You have evoked a power which you cannot control. Ergotism, like strychnism, will run its course. If it act too long or too intensely, you cannot help it. The ergotic contraction of the uterus, when characteristically developed, resembles tetanus. Then, woe to the mother if the cervix does not yield, if the pelvis is narrowed, if, in short, any obstacle should delay the passage of the child. And woe to the child itself if it be not quickly born. I very much prefer to use weapons that obey me, that will do as much, or even less, than I wish. I fear to use weapons that will do more.

The cervix may be dilated *by the hand*. Two or three fingers are insinuated within the os, one after another, so as to form a conical wedge. This wedge is gently and gradually pushed forward into the cervix, and, widening as it goes, the

cervix gives way. This wedge has the advantage of being a sentient force. It tells you what it is doing. But what it will tell you is sometimes this: it is that the fingers, with their hard joints, form a rather painful and irritating wedge. As it proceeds it is apt to renew the spasmodic contractions you have taken such pains to allay. If the head is pressing upon the cervix, you may, as has been already mentioned, help the dilatation by hooking down the anterior lip with one or two fingers, holding the os open, as it were, to allow

FIG. 35.

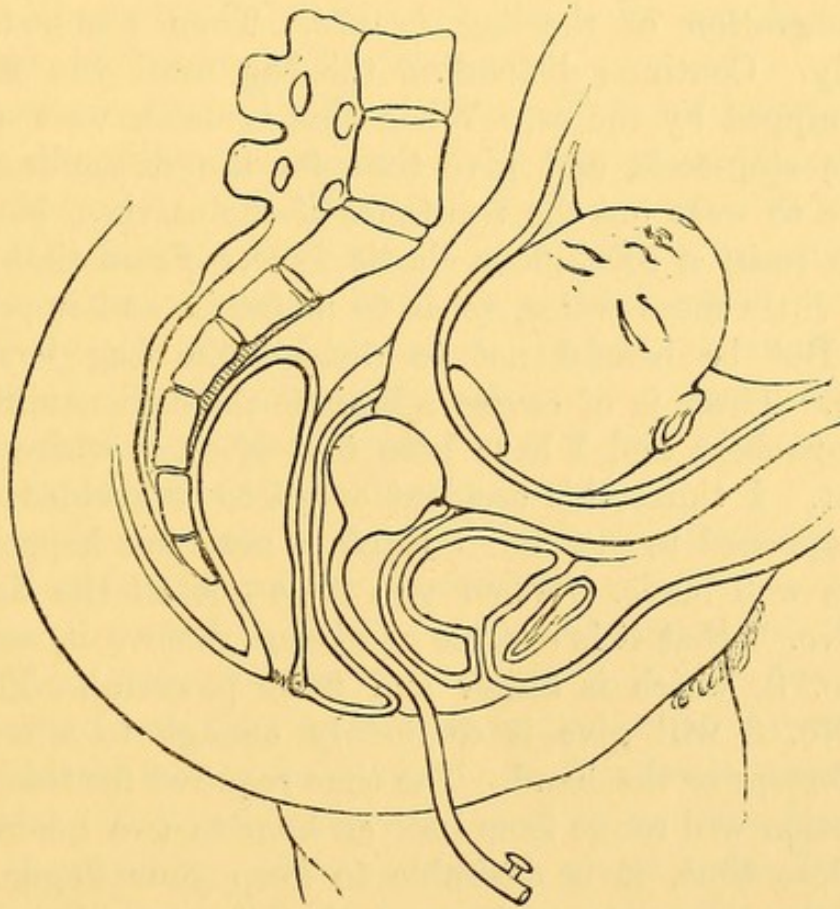

THIS FIGURE SHOWS THE HYDROSTATIC DILATOR DISTENDED IN SITU WITHIN THE CERVIX UTERI.

the head to engage in it. But this application is limited; and, I think, what is called manual dilatation of the spasmodic cervix should be abandoned, except in the case of spasmodic contraction after the expulsion of the child—as, for example, when the placenta is retained, or clots are filling and irritating the uterus. In such a case, the steady onward pressure of the hand-wedge will in a few minutes wear out the spasm and effect a passage, enabling you to clear out the cavity.

Water pressure is the most natural, the most safe, and the most effective. An os uteri that will admit one finger will admit No. 2 dilator in the collapsed state. The introduction is effected in this way: Insert the point of the uterine sound, of a male catheter, or any convenient stem, into the little pouch at the end of the bag; roll the bag round the stem, anoint it with lard or soap, then pass it into the cervix, guided by the forefinger of the left hand, which is kept on the os uteri. When the bag is passed so far that *the narrow or middle part is fairly embraced by the cervical ring*, withdraw the sound, keeping the guiding finger on the os to insure the preservation of the bag *in situ*. Then pump in water gradually. Continue distending the bag until you feel it is tightly nipped by the os. When this is done, wait a while; close the stop-cock, and give time for the distending eccentric force to wear out the resistance of the cervix. No muscle can long resist a continuous elastic force. From time to time inject a little more water, so as to maintain and improve the gain. But be careful not to distend the bag beyond its strength. There is of course a limit to the distensibility, even of india-rubber; and I have been told of cases where the bag has burst. I think this accident ought to be avoided. It has never happened to me, and I think it need not happen if the bags are well made. When you have got all the dilatation out of No. 2 that it is capable of giving, remove it, and introduce No. 3, which is larger and more powerful. The dilatation No. 3 will give is commonly enough to afford room for the forceps or the hand. The time required for this amount of dilatation will range from half an hour to two hours. But, not to lose time, it is desirable to keep your finger on the edge of the os, so as to be sure that the bag does not slip forward into the uterus altogether, or is not driven down into the vagina by uterine action. If it slips wholly into the uterus, it may displace the head. When you have gained your end, open the stop-cock, the water is ejected in a stream, and the bag is easily withdrawn. The cervical dilator serves yet another purpose. Taking the place of the liquor amnii, it does duty for the bag of membranes. It not only directly expands the cervix, but, setting up a quasi-normal reflex excitation, it evokes the regular action of the body of the uterus.

The proceeding I have described will succeed in the great majority of instances, especially where the closure of the cervix is due to spasmodic action, or where, the tissue of the cervix being normal, it cannot expand for want of an eccentric expanding force, as when the bag of membranes or the child does not bear upon it. But in certain cases where there is rigidity from alteration of tissue, as œdema, hypertrophy, cicatrix, something more is required; and that is found in the *knife*. There is nothing new in this use of the knife. It is an old resource too much neglected. Coutouly, Velpeau, Hohl, Scanzoni, indeed all the most eminent Continental practitioners, advocate it. Judiciously employed, the knife can do no harm. It will save life when nothing else can.

You are sometimes in the presence of this alternative: exhaustion, sloughing, or rupture of the uterus, on the one hand, or the timely use of the bistoury on the other. It would be as absurd to hesitate as it would be to refuse to perform the Cæsarian section to give birth to a child which cannot be delivered by the natural passages. Indeed, it would be far more absurd, for the Cæsarian section is a most dangerous operation, whilst vaginal hysterotomy of the kind under discussion is comparatively free from danger.

There are various cases in which *vaginal hysterotomy*, or *dilatation of the cervix by incisions*, is necessary.

First, no os uteri is to be found. Of course, at the time of conception there was an os uteri; it may have been subsequently closed by a false membrane or by cicatricial contraction. You will rarely fail to feel a nipple or depression where the os ought to be. It is generally very high up and far backwards, near the promontory. Pressure with a sound or the finger will mostly break down a false membrane, and offer a sufficient opening to admit a hernia-knife or the special knife described in the first lecture. This is long and straight, probe-blunted at the end, having a cutting edge of about three-quarters of an inch near the end. The forefinger of the left hand is kept on or in the os uteri, as a guide. (*See Fig. 36.*) The knife is then slipped up, lying flat upon this finger, until its cutting edge is within the os. This edge is then turned up, the back supported by the guiding finger, which takes cognizance of what is to be done and of what is done; and an incision of

about a quarter of an inch deep, a slight nick rather, is made in the sharp ridge of the os. The knife is then carried round to another part of the ring of the os, and another nick is made. In this way four or five nicks are effected. Each gives perhaps little; but the aggregate gain of these minute multiple incisions

FIG. 36.

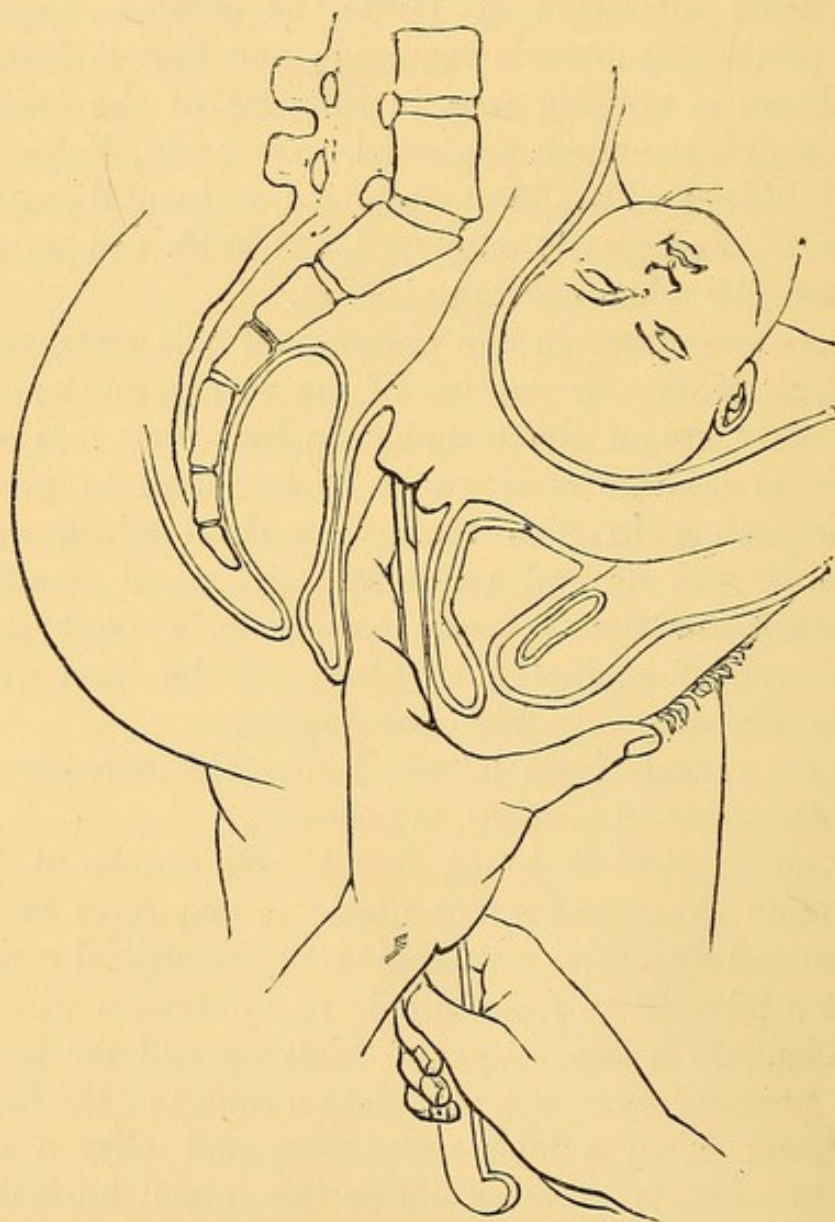

THIS FIGURE SHOWS THE OPERATION OF DILATING THE RIGID OR HYPERTROPHIED CERVIX UTERI BY INCISION.

is considerable. I do not think it matters much at what particular points of the circumference of the os these are made; perhaps the two sides are to be preferred.

Before extending or repeating these incisions, it is proper to observe the effect of uterine action in continuing the dila-

tation. And if nothing is gained in this way, introduce the hydrostatic dilator; distend this gently, carefully testing by the finger its action. This plan of *combining the water-dilator with incisions* is especially valuable in cases of rigidity from hypertrophy of the cervix, or of atresia of the os or vagina from cicatrices.

When the forceps will pass—and it is quite possible to apply it when the os will allow the three fingers to pass as far as the knuckles—this instrument may serve to dilate further. But this must be done with great caution. The head being grasped, you may draw steadily down; and by keeping up gentle traction, the wedge formed by the blades and the head will gradually dilate the os, perhaps enough to allow the head to pass, and thus to save the child's life.

But it will occasionally happen that, neither by incision, water-pressure, the hand, nor the forceps, will you obtain an opening sufficient without danger of laceration or other mischief. In such a case, you are justified in reducing the head to the capacity of the cervix by perforation.

Narrowing and rigidity may exist in the vagina in consequence of similar conditions, and may be treated on the same principle. The small rigid vagina of a primipara is best dilated by irrigation and the hydrostatic dilator. This will often singularly shorten labour. Atresia from cicatrices presents a more formidable obstacle. I have found the passage constricted by dense cartilaginous tissues, so as to permit no more than a probe to pass. In such a case, a careful process of incisions, multiplied in all points of the circumference, alternating with water-pressure, is necessary; and it is, after all, probable that you will have to meet the difficulty half-way by perforating the head.

Lastly, obstruction may occur at the vulva and perinæum. In primiparæ, especially, the vulva may form a small rigid oblong ring, scarcely permitting the scalp of the presenting head to show through it. The expulsive pains cause the perinæum behind this ring to protrude; but the ring itself will not open; in fact, the perinæum will yield first. It bulges more and more, and may give way in the raphe, just behind the commissure, this part remaining, for a time at least, intact. A central rent is thus made, through which the child has

occasionally been expelled, instead of through the vulva. Or if the perinæum does not yield, something else must. The uterus will cease to act, or, struggling in vain, may burst. Here, again, you may avoid mischief by incisions. The forefinger is passed between the head and the edge of the vulva, and two or three small nicks are made on either side, nearer to the posterior commissure than to the anterior. The relief sometimes gained in this way is surprising. Spasm, irritation, pain subside; the vulva dilates, and labour is soon happily at an end. The bleeding is insignificant; and the minute wounds left when the parts have contracted quickly heal.

Sometimes the vulva, including the labia majora, is so greatly swollen by *serous infiltration*, as to offer a serious obstacle to labour. This condition is commonly associated with albuminuria and convulsions. And out of this association a double difficulty arises. The convulsions urge to the acceleration of labour; the state of the soft parts forbids active interference. If the head comes down through tissues thus distended by fluid, not only laceration, but subsequent sloughing or gangrene may result. The obstacle to labour, and the local mischief, may be avoided by pricking the skin and mucous membrane in numerous points, so as to let the serum drain off. The operation is performed by a lancet held by the blade between finger and thumb, at a distance of a quarter of an inch from the point, so that the stabs made shall not exceed that depth.

Any point of the parturient canal may be swollen, so as to impede the descent of the child, by a sub-mucous infiltration of blood—the so-called *thrombus*. I have seen a large tumour formed in this way on the os uteri; but the more common seat is the labia of the vulva. If the obstacle be so great that the head, in passing, threatens to burst and rend the tumour, it is better to open it with a lancet. As soon as the child is born, the part should be carefully examined to see if it bleeds; and pressure upon it by compresses soaked in perchloride of iron should be applied. The nature and treatment of thrombus will be further discussed under “Hæmorrhage.”

In cases of formidable obstacle from *cancerous or fibrous growth*, recourse to the *ultima ratio*—the Cæsarian section—may be indicated.

LECTURE VI.

TURNING—DEFINITION—THE CONDITIONS WHICH DETERMINE
THE NORMAL POSITION OF FŒTUS—CAUSES OF MALPOSITION
—FREQUENCY OF CHANGE OF POSITION OF FŒTUS IN
UTERO.

Turning.

IF we were restricted to one operation in midwifery as our sole resource, I think the choice must fall upon turning. Probably no other operation is capable of extricating patient and practitioner from so many and so various difficulties. In almost every kind of difficult labour with a pelvis whose conjugate diameter exceeds three inches, it would be possible to deliver by turning with a reasonable prospect of safety to the mother, and in many instances with probable safety to the child. We might very greatly restrict craniotomy. We might dispense with the forceps; but neither forceps nor craniotomy will serve as a substitute for turning in its special applications. It is difficult, therefore, to exaggerate the importance of carrying to the utmost limit the perfection of this operation. Yet the text-books exhibit a very inadequate appreciation of the subject. Turning by the feet was once said, not inaptly, to be the master-stroke of the obstetric practitioner. And still the operation was very imperfectly developed.

I propose to describe and illustrate with some fulness the conditions upon which mobility of the fœtus *in utero* depend, the various modes by which the fœtus may be made to change its position, and the applications of this knowledge to the practice of turning, embodying the teaching of Wigand,

D'Outrepont, Radford, Simpson, Esterlé, Lazzati, Braxton Hicks, myself, and others.

Having regard to the various allied operations which it is convenient to class under a general description, I would define *Turning as including all those proceedings by which the position of the child is changed in order to produce one more favourable to delivery.*

There are three things which it is very desirable to know as much about as possible before proceeding to the study of turning as an obstetric operation—

1. What are the conditions which determine the normal position of the foetus *in utero*?

2. What are the conditions which produce the frequent changes from the ordinary position?

3. What are the powers of Nature, or rather the methods employed by Nature, in dealing with unfavourable positions of the foetus?

1.—*The Conditions that determine the Normal Position of the Foetus in Utero.*

It would be idle to do more than glance at the fanciful ideas upon this subject that have obtained currency at various times, although most have an element of truth in them. Ambroise Paré believed that the head presented owing to the efforts made by the child to escape from the uterus. Even Harvey believed that the foetus made its way into the world by its own independent exertions. Dubois endeavoured in a long argument to show that the foetus has *instinctive power*, which determines it to take the head-position. Simpson, rightly concluding that the maintenance of normal position depends very much upon the life of the foetus, observes that it has no power of motion except muscular motion, and infers that the foetus adapts itself to the uterus by *reflex muscular movements* excited by impressions—as by contact with the uterus—upon its surface. Thus we come down by a curious scale of theories, in which the philosopher may trace the influence of contemporary physiological doctrines. First, the foetus is endowed with the high faculty of *volition*; then it falls to the lower faculty of *instinct*;

and, lastly, it is degraded to the lowest nervous function—that of *reflex* motion. I am disposed to estimate at a still lower point the influence of the foetus as an active agent in maintaining its position during pregnancy or labour. It is incontrovertibly true that the normal position of the foetus and the course of labour are intimately dependent upon the life of the foetus. But I think I am enabled to affirm from very close observation that a foetus, if full grown and *only recently dead*—that is, for a few hours—may be nearly as well able to maintain its position and to conduce to a healthy labour as one that is alive. How is this? It depends simply upon the preservation of sufficient tone and resiliency in the spinal column and limbs to maintain the form and posture of the foetus. Whilst alive, or only recently dead, the spine is firmly supported in a slight curve, the limbs are flexed upon the trunk, the whole foetus is packed into the shape of an egg, which is very nearly the shape of the cavity of the uterus. It has a long axis, represented by its spine. This long axis, being endowed with sufficient solidity, resembles a rod, rigid or only slightly elastic. It is a lever. Touched at either pole, the force is propagated to the opposite pole. If the head impinge upon one side of the uterus, the breech will be driven into contact with the opposite point of the uterus; head and breech will move simultaneously in opposite directions. In labour, when the uterus is open to admit of the passage of the foetus, the propelling power applied to the breech is propagated throughout the entire length of the spine or long axis, so that the head, the end furthest from the direct force, is pushed along in the direction of least resistance, turning at those points where it receives the guiding impact of the walls of the canal.

When the foetus has been sometime dead, the elasticity and firmness of its spine are lost; flaccidity succeeds to tonicity. Force applied to one extremity is not propagated to the other extremity—or, at least, it is very imperfectly so; the long axis bends, doubles up like a rod of gutta-percha softened by heat. If, the foetus *in utero* being in this state, pressure be applied to one side of the head, the head will simply move towards the opposite side of the uterus. And if labour be in progress, the propelling force applied to the breech will not be duly transmitted to the head, but will tend to double up the trunk,

to make it settle down in a squash in the lower segment of the uterus or in the pelvis. The head—the cervical spine having lost its resiliency—will not take the rotation and extension turns. It will run into the pelvis like jelly into a mould. Or, at an earlier stage, the limbs, especially the arms, having lost their tonicity, drop or roll in any direction under the influence of gravity or of pressure; and hence may fall into the brim of the pelvis, constituting what are called transverse presentations. The influence of this law is clearly seen in the course of that process called “spontaneous expulsion,” by which a dead child is expelled, a shoulder presenting. A dead child is so efficient a cause of dystocia that it may even lead to rupture of the uterus.*

Another property of the dead child which it is useful to bear in mind, is its extreme *ductility*. If any degree of decomposition have taken place, it easily elongates under traction, and may be drawn through a very narrow pelvis.

Other factors besides the child have to be considered. Scanzoni correctly observes that the frequency of head-presentation is dependent on the operation of various causes. 1. There is the force of gravitation; 2. The form of the uterine cavity; 3. The form of the foetus (to which must be added the properties I have described due to life or death); 4. The quantity of amniotic fluid; 5. The contractions of the uterus during pregnancy and the first stage of labour. In the early stages of pregnancy the embryo is so small relatively to the cavity containing it that it floats suspended in the liquor amnii. But about the middle of pregnancy the foetus grows rapidly; it acquires form; and, at the same time, the uterus grows more in its longitudinal than in its transverse diameter. As soon, therefore, as the foetus—an ovoid body—attains a size that approaches that of the capacity of the uterus, the walls of the uterus will impose upon the foetus a vertical position. The foetus has become too long to find room for its long diameter in the transverse diameter of the uterus. Mutual adaptation requires that the long diameters of foetus and uterus shall coincide.

* See “A Memoir on Pelvic Hæmatocele,” by the Author, in St. Thomas’s Hospital Reports, 1870.

A condition not, to my knowledge, hitherto noticed, which has a powerful influence upon the determination of the child's position *in utero*, is the normal flattening of the uterus in the antero-posterior direction. In the non-pregnant uterus, the cavity of the body—the true and only gestation-cavity—is a flat triangular space, the angles of which are the orifices of the Fallopian tubes and the os internum uteri. A similar triangular superficies is marked out on each half of the uterus, anterior and posterior. The anterior superficies lies flat against the posterior superficies, touching it as if the two were squeezed together. When pregnancy supervenes, these surfaces are necessarily separated to form a cavity for the growth of the ovum. But the original form is never entirely lost. The cavity is always more contracted from before backwards than from side to side. This is proved by direct observation if the fingers are introduced after abortion, or the hand after labour at term. The uterine cavity is closed by the flattening of the anterior and posterior walls together. This takes place the moment the uterus contracts. If the finger or hand be in the uterus at the time, this is plainly felt. Now, this flattened form of the uterus is the reason why the foetus takes a position with either its back or belly directed forwards. The foetus is broader across the shoulders than from back to front, and therefore its transverse diameter is fitted to the transverse diameter of the uterus. There is a physiological design that dictates the downward position of the head. The fundus is the part designed for the implantation of the placenta, where it can grow undisturbed, and continue its function during the expulsion of the child. The lower part of the cavity is therefore left free for the development of the embryo. Why the back is commonly directed forwards to the mother's belly is this: The child's back is firm and convex; its head is also firm and convex behind. The anterior aspect of the child's body is plastic and concave, and therefore fits itself better to the firm convexity of the mother's spine. It is clear that the two solid convex spines of mother and child would naturally repel each other; and the child being moveable, it is the child's back that recedes, turning forwards.

2.—*The Conditions which produce the frequent Changes in the Child's Position.*

Any considerable disturbance of the correlation of the factors which keep the foetus in its due position, of course favours malposition. The principal disturbing conditions may be stated as follows:—An *excess of liquor amnii* acts in two ways: first, it favours increased mobility of the foetus; secondly, it tends to destroy the elliptical form of the uterus. The transverse diameter increasing in greater proportion than the longitudinal, the cavity becomes rounder. Hence the foetus is no longer kept in a vertical position, for want of the proper relation between its form and size and those of the uterus.

Obliquity of the uterus was considered by Deventer to be a main cause of malposition. It is now very much discredited, but I am disposed to believe that it has, not seldom, a real influence. Dubois and Pajot showed that in one hundred women the uterus in seventy-six exhibited a marked lateral obliquity to the right, in four to the left, and in twenty an anterior obliquity. Wigand had shown that deviations of the uterus to the right and forwards were far the most frequent. The normal direction of the non-pregnant uterus is nearly that of the axis of the pelvic brim. As the uterus grows during pregnancy, rising above the brim, the projecting sacro-vertebral angle and the curve of the lumbar column deflect its fundus to one or other side; and, if the abdominal walls be very thin and flaccid, the fundus will fall forwards. The tendency of these obliquities, if carried beyond ordinary measure, is to throw the axis of the uterus out of the axis of the pelvic brim, and to bring some other part than the vertex of the foetus to present. The probability of this will be increased by the irregular contractions of the uterus likely to be excited by parts of the foetus pressing unequally upon its walls. For example, in extreme lateral obliquity the breech may press strongly upon one side of the fundus; contraction taking place here, will drive the head farther off the brim on to the edge, where, if it find a *point d'appui*, it will rotate on its transverse axis, producing forehead or face presentation, and favouring the descent of the shoulder. Wigand explains how a too loose and shifting relation of the uterus to the pelvis disposes to

cross-birth. In this condition it is observed that the head is now fixed in one place, now in another, and now not felt at all.

He further* says that any obliquity of the uterus exceeding an angle of 25° is unfavourable; and that even a lesser obliquity, with excess of liquor amnii or a small child, is likely to cause the presenting head to be displaced, and to bring a shoulder into the brim, especially if strong pains or bearing-down efforts be made *early* in labour.

He explained that the os uteri might be brought over the centre of the brim by internal drawing upon the os, combined with external pressure upon the fundus in the opposite direction, thus putting in practice the principle of acting simultaneously upon the two poles of the uterus.

Deformity of the pelvis or lumbar vertebræ is often a powerful factor. The comparative frequency of transverse presentations in cases of deformed pelvis is certainly greater than where the pelvis is well formed. I think, however, that *slight* deformity has more influence in causing malposition than extreme degrees. In these latter, malpositions are rarely observed.

The attachment of the placenta to the lower segment of the uterus is, as Levret has clearly shown, a cause of malposition, by forming a cushion or inclined plane, which tends to throw the foetal head out of the pelvic axis across the brim. Hence the frequency of cross-birth and of funis-presentation in cases of partial placenta prævia. But there are numerous cases in which the placenta dips into the cervical zone, growing downwards from the posterior and lateral walls of the uterus, without leading to hæmorrhage, and thus not suspected to be cases of placenta prævia, which, nevertheless, form an inclined plane behind or on one side, and produce malposition.

Then there is the *influence of external forces*, as of pressure applied to the uterus through the abdominal walls. The dress of a woman at the end of pregnancy is a matter of no small moment. The pressure of a rigid busk of wood or steel upon the fundus of the uterus, modified by the various movements and postures of the body, may flatten in the fundus, thus reducing the longitudinal diameter of the uterus, or it will push the fundus to one side, causing obliquity. It will, at the

* "Die Geburt des Menschen." Berlin, 1820. Vol. ii. p. 137.

same time, press directly upon the breech, and thus tend to give the foetus an oblique position, throwing the head out of the pelvic axis. Pluriparæ should do the reverse of this. They should wear an abdominal belt, which supports the fundus of the uterus from below upwards.

Want of tone in the uterus, which implies inability to preserve its elliptical form, and a tendency to fall into rotundity, a form which evidently favours malposition. Scanzoni says laxity of uterus is a chief cause. As soon as contraction begins, the uterus tends to resume its ovoid form.

Excess of liquor amnii is an efficient factor; first, by impairing the tone of the uterus; secondly, by permitting the foetus to float too freely. A very slight force applied to either pole will cause the head to deviate from the axis of the brim; and if, at such a moment, the membranes burst, the foetus may be fixed in its unfavourable position by the contracting uterus.

Irregular or partial contractions of the uterus cause malposition. Naegle insisted upon this. He found that in some cases malposition was averted by allaying spasm.

The researches conducted by several German physicians, amongst whom I may cite Credé, Hecker, and Valenta,* establish the fact that the foetus changes its position with remarkable frequency. Valenta examined 363 multiparæ and 325 primiparæ in the latter months of pregnancy. He found that a change of position took place in 42 per cent. Change was more frequent in multiparæ, and in these in proportion to the number of previous pregnancies. Narrow pelves very frequently cause change of position. Circumvolutions of the cord, so often observed, are produced by changes of position, and hence bear evidence to the correctness of the proposition. It is interesting to observe that the general tendency of changes of position is towards those which are most propitious. Thus, cranial positions are least liable to change. Oblique positions are especially liable to change. These mostly pass into the long axis by spontaneous evolution. *Self-evolution is a very frequent resort of nature.* In some cases several changes of position have been observed in the same patient. The presentations are made out by external manipulations. Valenta

* "Monatsschr. f. Geburtshk.," 1866.

thus describes his method of ascertaining a breech-position during pregnancy :—He lays his right hand flat on the fundus uteri, and then strikes the tips of the fingers as suddenly as possible towards the cavity of the uterus, against the part of the child lying at the fundus. By this manœuvre he has always succeeded in recognising the head, if lying at the fundus, by its peculiar hardness and evenness. He detects the head in oblique and cross positions in the same manner. P. Müller* relates a case in which, within five days, a complete version of the foetus was effected six times.

Yet the fact of the “spontaneous evolution” of a living child, as described by Denman from actual observation, has been doubted!

* “Monatsschr. f. Geburtshk.,” 1865.

LECTURE VII.

TURNING (*continued*): THE POWERS OF NATURE IN DEALING WITH UNFAVOURABLE POSITIONS OF THE CHILD — THE TRUTH OF DENMAN'S ACCOUNT OF SPONTANEOUS EVOLUTION — THE MECHANISM OF HEAD-LABOUR THE TYPE OF THAT OF LABOUR WITH SHOULDER-PRESENTATION — THE MODES IN WHICH NATURE DEALS WITH SHOULDER-PRESENTATIONS ANALOGOUS TO THOSE IN WHICH SHE DEALS WITH HEAD-PRESENTATIONS.

WE have now to study—

3. *The powers of Nature, or rather the methods employed by Nature, in dealing with unfavourable positions of the fœtus.*

I will do no more at present than glance at those minor deviations from the natural position in which the long axis of the child's body still maintains its coincidence with the axis of the pelvic brim. With some additional difficulty, Nature is in most of these cases able to effect delivery without materially modifying the position. Forehead and face positions have, indeed, already been described in some detail. Difficult breech positions will be specially considered at a later period of the description of turning.

From the time of Hippocrates, who compared the child *in utero* to an olive in a narrow-mouthed bottle, it has been known that the child could hardly be born if its long axis lay across the pelvis. But before the time of Denman it was not clearly explained that a correction of the position, or a restitution of the child's long axis to coincidence with the axis of the

pelvic brim, could be brought about by the spontaneous operations of Nature. And observations of this most deeply interesting of natural phenomena are so rare, that many men, even at the present day, do not hesitate to deny the accuracy of Denman's description. I would, with all deference, suggest for the consideration of these sceptics, whether they do not carry too far their regard for the maxim, "*Nulla jurare in verba magistri.*" In matters of deduction, of theory, that maxim can hardly be too rigorously applied. But to reject as false or impossible matters of fact, observed and recorded by men of signal ability and conscientiousness like Denman, is to push scepticism to an irrational degree. There are subjects, and this is one, which are not questions of opinion, but of evidence. Shall we reject the testimony of Denman? Whose shall we, then, accept in contradiction? Shall it be the testimony of those who deny that Denman saw what he says he saw, because they themselves have never seen it? This is simply to give the preference to negative over positive evidence, to say nothing of the relative weight or authority of the witnesses. There is no man whose experience is so great that nothing is left for him to learn from the experience of others. Let us first call Denman into the box. He says: "In some cases . . . the shoulder is so far advanced into the pelvis, and the action of the uterus is at the same time so strong, that it is impossible to raise or move the child. . . . This impossibility of turning the child had, to the apprehension of writers and practitioners, left the woman without any hope of relief. But in a case of this kind which occurred to me about twenty years ago, I was so fortunate as to observe, though it was not in my power to pass my hand into the uterus . . . that, by the mere effect of the action of the uterus, an evolution took place, and the child was expelled by the breech. . . . The cases in which this has happened are now become so numerous, and supported not only by many examples in my own practice, but established by such unexceptionable authority in the practice of others, that there is no longer any room to doubt of the probability of its happening, more than there is of the most acknowledged fact in midwifery. As to the manner in which this evolution takes place, I presume that, after the long-continued

action of the uterus, the body of the child is brought into such a compacted state as to receive the full force of every returning pain. The body, in its doubled state, being too large to pass through the pelvis, and the uterus pressing upon its inferior extremities, which are the only parts capable of being moved, they are gradually forced lower, making room as they are pressed down for the reception of some other part into the cavity of the uterus which they have evacuated, till the body turning, as it were, upon its own axis, the breech of the child is expelled, as in an original presentation of that part. I believe that a child of the common size, living, or but lately dead, in such a state as to possess some degree of resiliency, is the best calculated for expulsion in this manner. Premature, or very small children, have often been expelled in a doubled state, whatever might be the original presentation; but this is a different case from that we are now describing."

Denman cited, in confirmation, the evidence of Dr. Garthshore, Consulting Physician of the British Lying-in Hospital, who related to him a case of the kind, in which the child was living, and the not less trustworthy evidence of Martineau of Norwich. But, before Denman's time, similar cases had been observed, although not understood. Thus, Perfect: "The arm presented; and after endeavours were ineffectually made to get at the feet to turn the child, the patient was thereupon left to herself, and delivered, in a few hours, of a live child, without any assistance whatever."

D'Outrepoint* cites Sachtleben, Löffler, Christoph von Siebold, Wilhelm Schmitt, Wiedemann, Vogler, Saccombe, Ficker, Simons, Elias von Siebold, Hagen, Wigand, as all having witnessed self-turning, chiefly, indeed, by the head. He says he himself has frequently witnessed it.

Since Denman's time, evidence has accumulated. Professor Boer, of Vienna, a name in the first rank of the illustrious in Medicine, described, in 1801, a case of arm-presentation, the fingers having been seen at the vulva. He was preparing to turn, when he found the hand higher than when he had examined before. As the pains continued, Boer rested with his hand in the pelvis. The arm distinctly moved up. At this

* "Abhandlungen und Beiträge." Würzburg. 1822.

time the whole cavity of the pelvis was filled with the breech of the child. The body and head of a fresh living child were expelled. Velpeau, a man remarkable for the precision of his observations, is equally decided in corroboration.

What observations can be more positive, exact? Who can give evidence more carefully? Who is more worthy of belief? Upon what grounds is evidence so distinct impeached? There are two grounds. In the first place, there is the observation of a fact, of a different method of spontaneous or unaided delivery under arm-presentation from that which Denman described. In the second place, there is the assumption that this different method is the only true one.

Now, let us admit the accuracy of the observation, which we may do unreservedly: does it follow that the assumption which excludes the possibility of the occurrence of any other mode of unaided delivery is to be received? Denman, more logical and more philosophical than his opponents, is not so ready to impose limits upon the resources of Nature. He not only observed the "spontaneous evolution" or version of living children, and described this as one resource, but he also observed the "spontaneous expulsion" of dead or premature children by doubling-up, and described this as a second and different resource. Not only, therefore, did Douglas fail to correct or to displace the explanation of Denman, but Denman had actually left nothing for Douglas to discover. In two papers published in the *London Medical Journal* in 1784, Denman relates several cases of spontaneous birth with arm-presentation—some observed by himself, some communicated to him. In these the child was born dead, and the shoulder remained fixed at the pubes. They are clearly described, and certainly anticipate the description given by Dr. Douglas in 1811. But it is fair to add that at this time Denman had not arrived at that sharp distinction which he afterwards drew (1805, see fifth edition "Introduction to Midwifery") between spontaneous version and expulsion.

These are the facts, the evidence. The assumption to which I have referred is further rebutted by abundant collateral testimony. The observation of Denman, so far from being incredible or improbable, is in entire harmony with the phenomena of gestation and labour.

We will now endeavour to trace, with more precision, the modes employed by Nature in dealing with shoulder-presentations. The mechanism of labour with shoulder-presentation is strictly analogous to that of ordinary labour. It is, therefore, desirable to set before our minds the picture of an ordinary head-labour.

In the first head-position, the occiput is directed to the left cotyloid foramen, the face looks to the right sacro-iliac joint, the vertex points downwards to the os uteri, whilst the long axis or trunk corresponds with the long axis of the uterus, which is coincident, or nearly so, with the axis of the pelvic brim. The head, in its progress to birth, undergoes five successive movements:—

1st. *A Movement of Flexion.*—The posterior fontanelle placed opposite the cotyloid cavity descends and approaches the centre of the brim, the chin is strongly pressed upon the chest, the back of the neck comes to bear upon the cotyloid wall, whilst the forehead rises on the right, and the anterior fontanelle is applied to the right sacro-iliac joint. By this movement the head fixes itself upon the trunk, and presents its smaller diameters to the greatest or oblique diameters of the pelvic brim.

2ndly. *A Movement of Descent or of Progression.*—This begins commonly with the escape of the head from the mouth of the uterus, the clearing of the brim, and ends with the total expulsion of the foetus. It continues in the same line, that is, in the axis of the brim, until the head reaches the floor of the pelvis.

3rdly. *A Movement of Rotation.*—This takes place in the lower part of the pelvic cavity. The forehead and the anterior part of the region of the vertex resting on the right sacro-iliac ligament, or on the right posterior wall of the pelvic cavity, follow the incline backwards and downwards, turning towards the sacral cavity, whilst the back of the neck slides behind the left foramen ovale, or the left anterior wall of the pelvis, and, following the incline forwards and a little upwards, turns towards the upper part of the pubic arch.

4thly. *A Movement in a Circle.*—The back of the neck is arrested under the symphysis pubis; the posterior fontanelle is nearly in the centre of the pelvic outlet; the occiput, the

vertex, the forehead, the face, and, lastly, the chin, roll successively over the posterior commissure of the vulva, traversing the concavity of the lower part of the sacrum and the distended perinæum. This movement in a circle does not begin until the head has reached the floor of the pelvis, nor until the occiput becomes engaged under the pubic arch.

5thly. *A Movement of Restitution.*—As soon as the head is freed from the pelvis, the occiput turns quickly to the left, and the face and forehead to the right. This last movement of the head is the effect of the first of a succession of movements similar to those described which is now pursued by the trunk.

The shoulders, entering the brim in the left oblique diameter, turn the head, now freed from all restraint, bringing the face forwards to the right.

The movements undergone by the trunk are three :—

1st. *A Movement of Descent or of Continuous Progression.*—The right shoulder is forward to the right, the left is behind to the left; the child's back is directed forwards to the left.

2nd. *A Movement of Rotation.*—The shoulders and the upper part of the trunk having descended into the excavation, the right shoulder turns towards the apex of the pubic arch, and the left rotates towards the concavity of the sacrum. The child's back, after the rotation, is turned to the left.

3rd. *A Movement in a Circle.*—The right shoulder remaining fixed beneath the pubic arch, the left shoulder, followed by the corresponding side of the trunk and the left hip, describe the arc of a circle; and gradually the right shoulder rises over the mons Veneris, whilst the parts placed behind traverse the sacro-perinæal concavity.

These movements are governed by the form of the pelvis. Labour with shoulder-presentation must obey the same laws.

Shoulder-presentations may be *primitive* or *secondary*. The *primitive* exist before labour has set in, and are almost necessarily associated with obliquity of the uterus. The *secondary* are formed during the initiatory stage of labour, under conditions which lead to the deflection of the head from the pelvic brim when it is made to move under the influence of force applied to the breech or trunk.

In Nature we observe two chief shoulder-positions, and each of these has two varieties. In the *first position*, the head lies

in the left sacro-iliac hollow. In the *second position*, the head lies in the right sacro-iliac hollow. Now, in either position, either the right or the left shoulder may present. Thus, if the head is in the left ilium, the right shoulder will descend when the child's back is directed forwards; and the left shoulder will descend when the child's belly is directed forwards. In the case of the *second* or right cephalo-iliac position, the right shoulder will descend when the child's belly is turned forwards, and the left shoulder when the child's back is turned forwards.*

* FIG. 37.

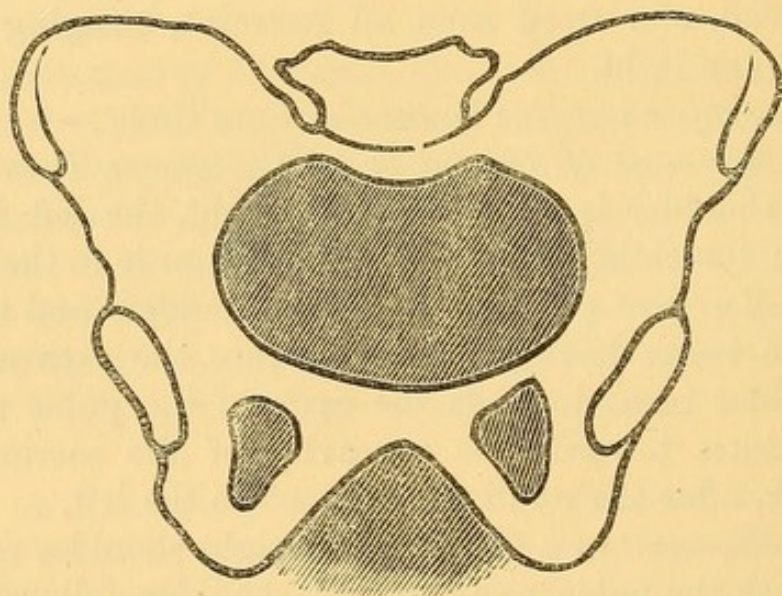

An easy method of realizing a description of some positions of the foetus is to follow them with a pelvis and a small lay-figure, such as is used by artists. It is not even necessary to have a pelvis. A partial equivalent may be made by tracing a drawing of a pelvis on a piece of cardboard, and cutting out the oval which represents the brim and the space beneath the symphysis pubis. The above figure will serve as a model. Cut out the parts shaded dark. A small lay-figure of corresponding size must be procured.

LECTURE VIII.

DEFINITION OF SPONTANEOUS VERSION AND SPONTANEOUS EVOLUTION—VARIETIES OF SPONTANEOUS VERSION—MECHANISM OF SPONTANEOUS VERSION BY THE BREECH—SPONTANEOUS EVOLUTION — MECHANISM OF, IN THE FIRST SHOULDER-PRESENTATION, DORSO-ANTERIOR.

It is especially necessary, before we proceed, to define with precision the significance that attaches to the terms employed, the more especially that I find it desirable to use some terms in a different sense from that current in this country. Dr. Denman used the term "spontaneous evolution" to express the natural action by which the pelvis or head was substituted for the originally presenting shoulder. The term "spontaneous expulsion" has been applied to the process of unaided delivery described by Douglas, in which the child is driven through the pelvis doubled up. Neither of these terms is free from objection. The first especially is inaccurate, and has given rise to much misapprehension. The process described by Denman is a true *version* or *turning*. All German, French, Italian, and Dutch authors apply to this process the term "spontaneous version"—"*versio spontanea*." It might be called *natural version*, to distinguish it from artificial version effected by the hand of the obstetrician. All Continental authors likewise call Douglas's process by the name, "spontaneous evolution," the process being one of unfolding, as it were, of the doubled-up foetus. It is of great consequence to bring our nomenclature into harmony with that of our brethren abroad, and it is of still greater consequence to bring our nomenclature into

harmony with Nature. It is clear, therefore, that the change in terms should be made by us. I shall use the terms "version" and "evolution" in the correct sense.

There are *two varieties of spontaneous version*—one in which the head is substituted for the shoulder, the other in which the pelvis is substituted for the shoulder. These varieties of spontaneous version correspond with two similar varieties of artificial turning.

FIG. 38.

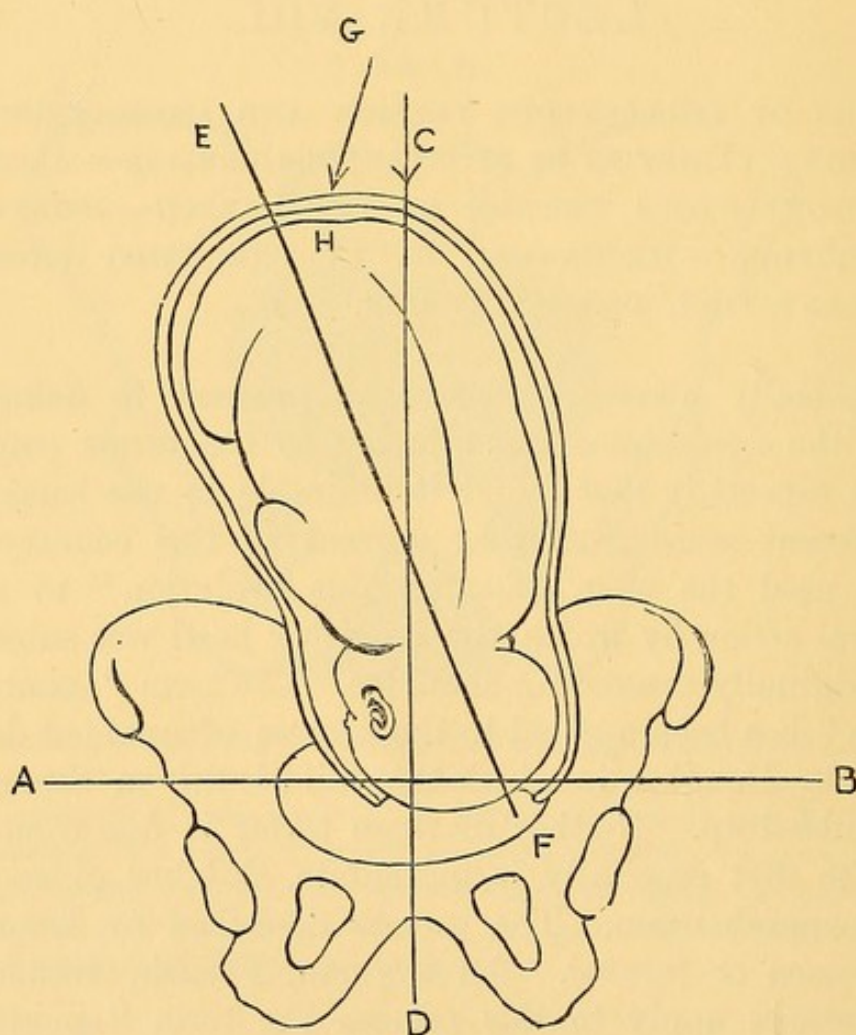

There are likewise *two varieties of spontaneous as well as of artificial evolution*. The head or the trunk may be evolved or extracted first.

These processes I will describe successively, beginning with the spontaneous or natural operations, since these are conducted in obedience to mechanical laws which must be respected in the execution of the artificial operations.

In Fig. 38 I have endeavoured to represent the very earliest stage or condition of things in shoulder-presentation. The long axis of the child, and of the uterus, stands obliquely to the plane of the pelvic brim. It is not, indeed, very distant from the perpendicular. It is a very serious error to regard these presentations as entirely cross or transverse. It is only

FIG. 39.

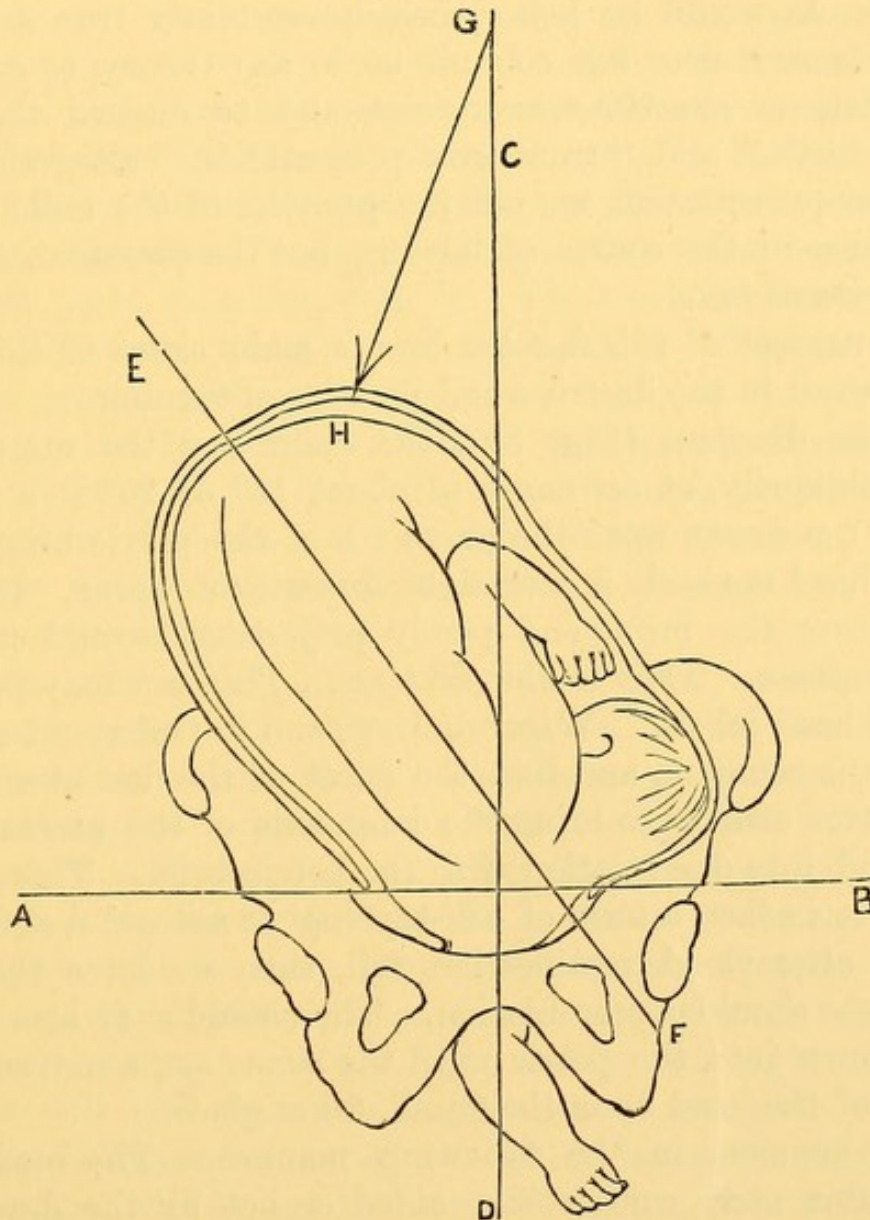

in the advanced stages of labour with shoulder-presentation, when the liquor amnii has been long drained off, when the uterus has been contracting forcibly, driving the shoulder deeply into the pelvis, that the child can truly be said to lie across the pelvis. Diagrams copied from text-book into text-

book seem to have fixed this false idea firmly in the obstetric mind. Wigand insists that transverse positions are rare. Esterlé and Lazzati say the same, and maintain that the oblique position is favourable to spontaneous version.* I venture to say that, except in cases of dead, monstrous, or small children, or with loss of form of the uterus through excess of liquor amnii, a true cross-birth, such as is commonly pictured and generally accepted, does not exist at the commencement of labour. It would be better, because certainly true as a fact, and because it does not commit us to any theory, to call these presentations *shoulder-presentations*, and to discard the terms "cross-birth" and "transverse presentation" altogether. In shoulder-presentation, an oblique position of the child *becomes* transverse in the course of labour; but the presentation is not transverse *ab initio*.

The neglect of this fact has been a main cause of the errors that prevail in the doctrine and practice of turning.

In the diagram (Fig. 38), the child and the uterus, E F, stand obliquely, at an angle of about 15° or 20° to a perpendicular C D drawn upon the plane A B of the pelvic brim. The child's head is nearly in a straight line with its spine. It stands partly over the brim, and partly projecting beyond into the left iliac fossa. That is the *first act*. This act may pass into natural head-labour. Wigand, Jörg, and D'Outrepont say this position is common, and that the effect of the first uterine contractions is usually to bring the long axis of the uterus and of the child into due relation with the pelvic brim. This phenomenon is, in fact, a form of self-turning or natural rectification. If this attempt at rectification fail, then we have the transition into shoulder-presentation. The shoulder or arm cannot come down into the pelvis until the *second act*, a movement of flexion of the head upon the trunk, takes place.

This happens in the following manner:—The muscles of the fundus uteri contracting, aided or not by the downward pressure of the abdominal muscles and diaphragm, bring a force acting primarily upon the breech which lies at the fundus.

* It has been my habit, when making notes of cases coming under my observation, to record the position of the child by means of sketches. It is from these graphic memoranda that most of the illustrations in these lectures of the phenomena of shoulder-presentation and turning will be taken.

This force will strike with greatest effect upon the left or uppermost side of the breech, at an angle with the long axis of uterus and child. The line *G H* represents the direction of this force. The result is that the breech descends. And now mark what follows:—If the cavity of the uterus were as broad as long—that is, a flattened sphere or short cylinder like a tambourine—the child's long axis, formed by spine and head, might preserve its rectilinear character; and as the breech descended, the head would simply rise on the opposite side until it came round to the spot abandoned by the breech, performing, in fact, complete version. But the uterus, we know, is narrower from side to side than from top to bottom. The head will find great difficulty in rising; it therefore bends upon the neck. The shoulder, pertaining to the trunk, is kept at the lowest point in a line with it. The head is thrown more into the iliac fossa, where it rests for a while. Fig. 39 represents this second position of the foetus. *A B* is the plane of the brim; *C D* the perpendicular to the plane, representing the axis of entry to the pelvis; *E F* is the axis of the child's trunk; and *G H* shows the direction of the downward force, which now strikes the uterus and breech at a greater angle with the perpendicular.

Now, the arm will commonly be driven down, and the hand may appear externally. The observation of the hand will tell the position of the child. The back of the hand looks forwards, the palm backwards, the thumb to the left. All this tells plainly that the head is in the left iliac fossa, and that the child's back is turned forwards to the mother's abdomen. The right scapula will lie close behind the symphysis pubis; the acromion and right side of the neck will rest upon the left edge of the pelvic brim; and the right axilla and right side of the chest will rest upon the right edge of the pelvic brim; whilst the belly and legs of the child, turned towards the mother's spine, will occupy the posterior part of the uterus.

At this stage, even after the liquor amnii has been drained off, spontaneous or natural version may still be effected. The process described as the second act still continuing, the breech is driven lower down; the trunk bends upon its side; the curve thus assumed by the long axis carries on the propelling force in a direction across the pelvic brim; the head tends to rise

still higher into the left iliac fossa; the presenting shoulder and prolapsed arm are drawn upwards a little out of the pelvis. The *third act*, one of increased lateral flexion of the child's body, and of movement across the pelvic brim, is represented in Fig. 40.

If spontaneous version is to be completed, the *fourth act* succeeds. The breech being the most moveable part, and the

FIG. 40.

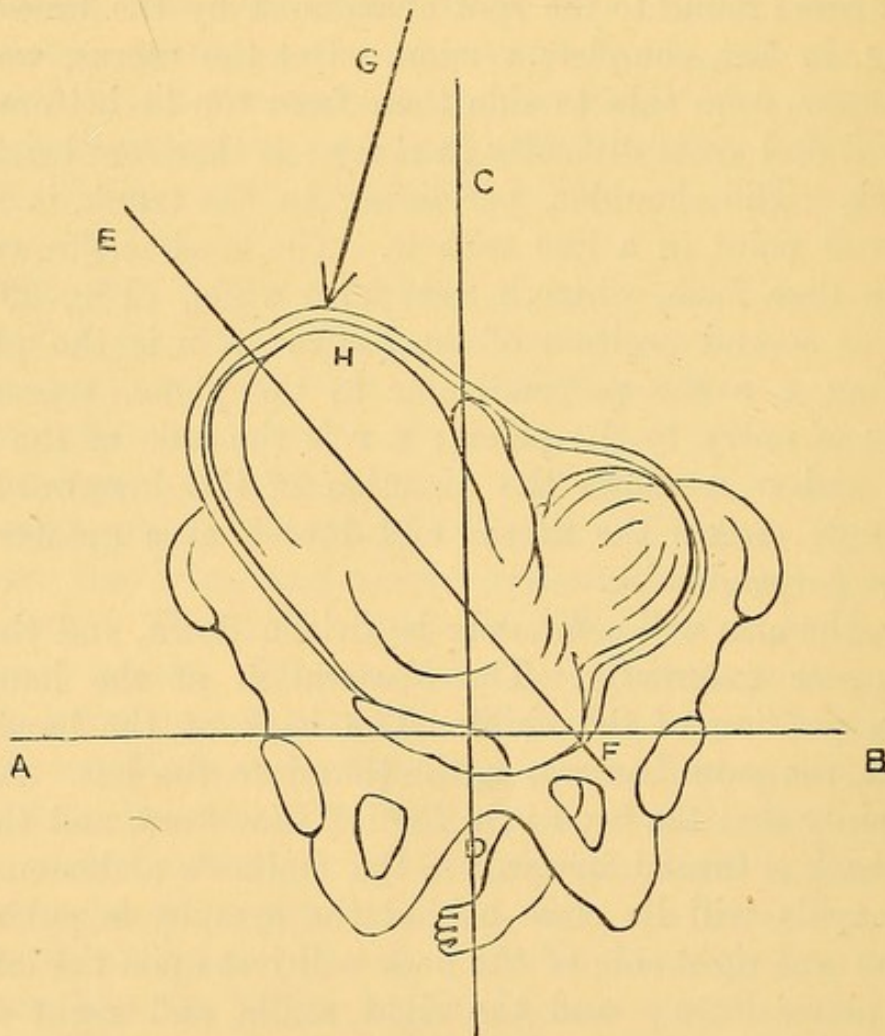

trunk being capable of bending upon itself, partly on its side, partly on its abdomen, is driven lower and lower, the right shoulder being forced well over to the left side of the pelvic brim, and the head being fairly lodged in the upper part of the iliac fossa, the brim is comparatively free for the reception of the trunk. This enters in the following manner:—The right hip comes first into the brim; it is forced lower, and is followed by the breech. As soon as the breech enters

the pelvis—that is, as soon as it gets below the sacral promontory—a *movement of rotation* takes place analogous to the rotation which the head takes in head-labour. There is most room in the sacral hollow, and there the breech will turn. This turn of the trunk brings the body from the transverse position it occupied above the brim to one approaching the antero-posterior; and commonly the head yields somewhat to the altered direction of the spine by coming more forward.*

When this rotation-movement is effected, or rather simultaneously with it, a *movement of descent or progress* in an arc of

FIG. 41.

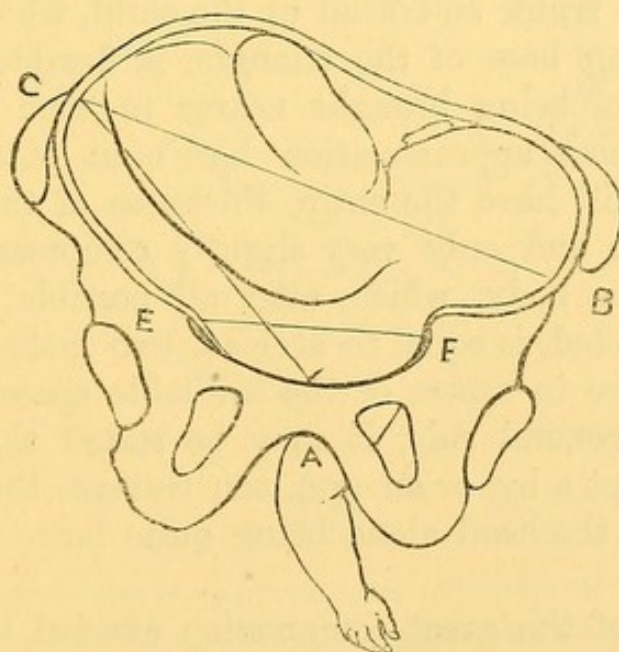

a circle round the pubic centre goes on. The flexion of the spine is now reversed. Above the brim the trunk was concave on its left side, as seen in Figs. 40 and 41. When the breech has dipped into the pelvis, the trunk becomes concave on its right side. The breech descends first. The right ischium presents at the vulva. Then the whole breech sweeps the sacral concavity and perinæum. The trunk follows. The right arm, which has not always completely risen out of the way, comes next; then the left arm; and lastly the head, taking its rotation-movement, and its movement in a circle.

* This part of the mechanism of spontaneous version will be illustrated further on.

The cause of the difficulty that opposes delivery in shoulder-presentation is obvious. The pelvic canal is too narrow to permit the child to pass freely when its long axis lies across the entry. On looking at the diagram (Fig. 41), we see the shoulder driven into the pelvis, forming the apex A of a triangle whose base B C is considerably longer than E F, the transverse diameter of the pelvic brim. To overcome this difficulty, Nature struggles to shorten the base B C. To a certain extent she generally succeeds, and occasionally she succeeds completely.

The uterus contracts concentrically, tending to shorten all its diameters, especially its transverse diameter. The axis formed by the trunk and head of the child, which go to make up the resisting base of the triangle, is flexible; therefore B and C admit of being brought nearer to each other. But, when the utmost approximation has been obtained in this manner, we still have the entire thickness of the head, equal to four inches, and only very slightly compressible, plus the thickness of the body, which, after all possible gain by compression is effected, is equal to at least two inches more, being an inch or more in excess of the available space in the pelvic brim. As a general rule, it may be stated that no part of the child, except a leg or an arm, can traverse the pelvis along with the head, the head alone being quite large enough to fill the pelvis.

One result of the great compression exerted by the concentric contraction of the uterus is to cause such pressure upon the chest and abdomen of the child, and so to compress the placenta and cord, that the child is asphyxiated and killed. The death of the child, leading to the loss of resiliency, will, after sufficient time, admit of a much further degree of compression, and then, possibly, the child may be so doubled up and moulded that it may enter the pelvis.

The condition, therefore, of spontaneous evolution is the death of the child. If not already dead at the commencement, the child will almost certainly, if of medium size or larger, be killed in the course of the process. Herein lies a great distinction between spontaneous evolution and spontaneous version. A living child is favourable to version, a dead one to evolution.

Spontaneous evolution from the first position proceeds as

follows:—At *first*, we have the oblique position of foetus and uterus represented in Figs. 38 and 39. *Secondly*, strong flexion of the head upon the trunk, and descent of the shoulder into the pelvis (*see* Figs. 40 and 41); the head is in one iliac fossa, the trunk and breech in the other. At this stage, commonly,

FIG. 42.

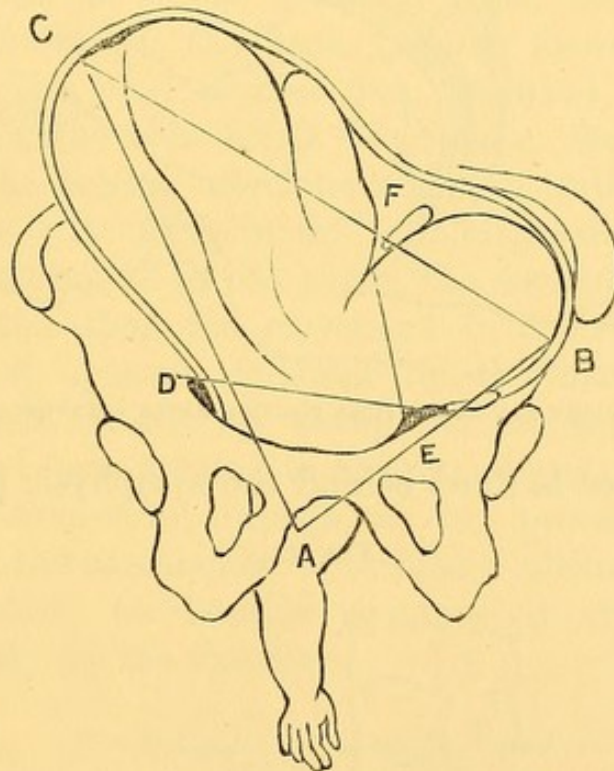

SHOWS THE POSITION OF THE CHILD AFTER THE ESCAPE OF LIQUOR AMNII.

The head is strongly flexed upon the trunk, forming together the base of a wedge too large to enter the brim. The line E F represents the line of decapitation, by which proceeding the base of the opposing wedge is decomposed. The head thus being put aside, the axis of the trunk will easily be brought into coincidence with the axis of the brim, permitting delivery.

the membranes burst, and the arm falls into the vagina, the hand appearing externally. *Thirdly*, increased descent of the shoulder and protrusion of the forearm, doubling with compression of the body, so that the breech is driven into the pelvis; as soon as this takes place, a movement of rotation succeeds (*see* Fig. 43). The inclined planes of the ischia direct the breech backwards into the sacral hollow; this backward movement of the trunk throws the head forwards over the symphysis pubis; from transverse, as the child was above the brim, it now approaches the fore-and-aft direction; the right side of the head, near its base, is forcibly jammed against

the symphysis; the side of the neck corresponding to the pre-

FIG. 43.

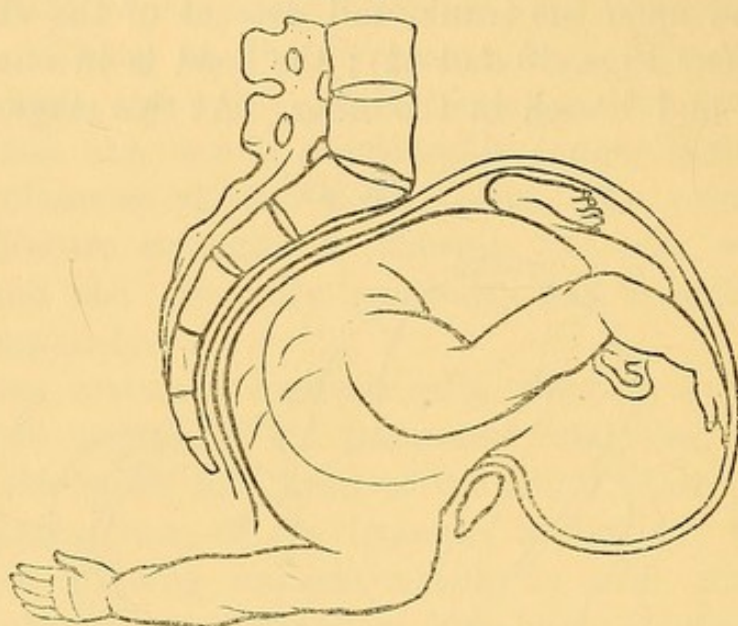

RIGHT SHOULDER; FIRST POSITION AFTER ROTATION.

senting shoulder is fixed behind the symphysis pubis, and the

FIG. 44.

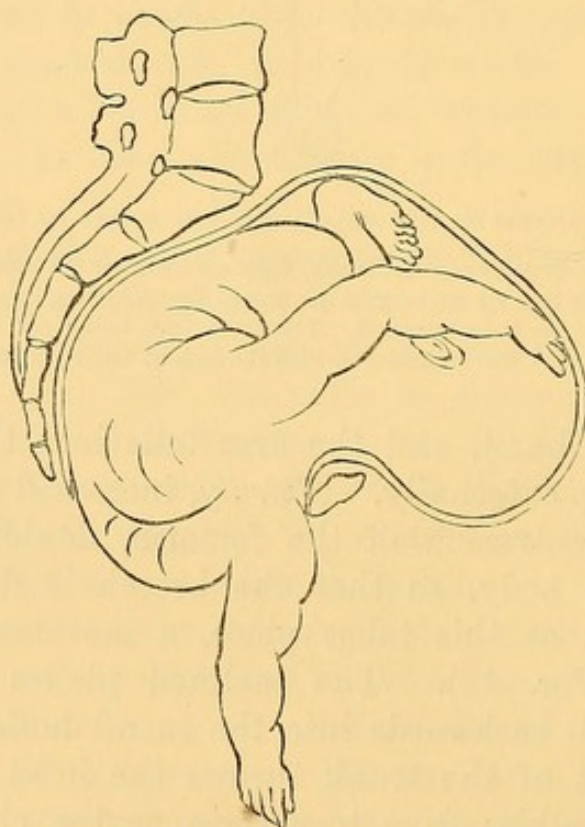

RIGHT SHOULDER, FIRST POSITION; DURING MOVEMENT IN CIRCLE AROUND SYMPHYSIS.

shoulder itself is situated under the pubic arch. *Fourthly*, the

expulsive force continuing, can only act upon the breech and trunk, the shoulder being absolutely fixed; the trunk bends more and more upon its side, the presenting chest-wall bulges out, and makes its appearance under the pubic arch. Then, *lastly*, the movement in a circle of the body round the fixed shoulder is executed. The side of the trunk and of the breech sweep the perinæum and concavity of the sacrum; the legs follow. When the whole trunk is born, the movement of restitution is effected, the back turning forwards, the belly backwards. The head escapes from its fixed position above the symphysis, the chin turns downwards, the occiput looks upwards to the fundus uteri, the nucha is turned to the right foramen ovale. It enters in the left oblique diameter, it takes the rotation movement in the pelvis, the occiput coming under the pubic arch; then the movement in a circle is executed. The chin first appears, followed by the mouth, nose, and forehead, which successively sweep the perinæum. The occiput, which had been applied to the symphysis, comes last. So strict is the subjection throughout this process to the laws which govern the mechanism of ordinary labour, that Lazzati* does not hesitate to describe spontaneous evolution as the natural delivery by the shoulder.

* "Del parto per la Spalla," 1867.

LECTURE IX.

TURNING (*continued*) : SPONTANEOUS EVOLUTION—MECHANISM OF, IN FIRST SHOULDER-PRESENTATION, ABDOMINO-ANTERIOR ; IN SECOND SHOULDER PRESENTATION, DORSO-ANTERIOR AND ABDOMINO-ANTERIOR—SPONTANEOUS EVOLUTION BY THE HEAD—THE MECHANISM OF SPONTANEOUS VERSION AND OF SPONTANEOUS EVOLUTION FURTHER ILLUSTRATED—THE CONDITIONS REQUISITE FOR SPONTANEOUS VERSION—EXAMPLES OF SPONTANEOUS VERSION BY THE HEAD AND BY THE BREECH.

THE case we have just described is the most common form of spontaneous evolution. It is the type of the rest. Keeping its mechanism well in mind, there will be little difficulty in tracing the course of spontaneous evolution when the child presents in any other position.

If the head lies in the right iliac fossa, constituting the second shoulder-position, as in the first position, the child's back may be directed forwards or backwards. In the first case, we have exactly the counterpart of the process described. It would be superfluous to repeat the description, when all is told by simply substituting the words "right" for "left" and "left" for "right." It is, however, useful to trace the course of a labour in which the child's belly is directed forwards. Let us take the second position—head in right iliac fossa. This will involve the presentation of the *right* shoulder. (See Fig. 45.) A represents the presenting shoulder forming the apex of the triangle, whose base B C is formed by the long axis of the child's body. The expulsive force

and the concentric contraction of the uterus draw the head towards the breech, shortening the opposing base by bending the head upon the chest and the trunk upon itself. This is the movement of flexion. This movement continuing, is combined with movement of descent. The right side of the chest

FIG. 45.

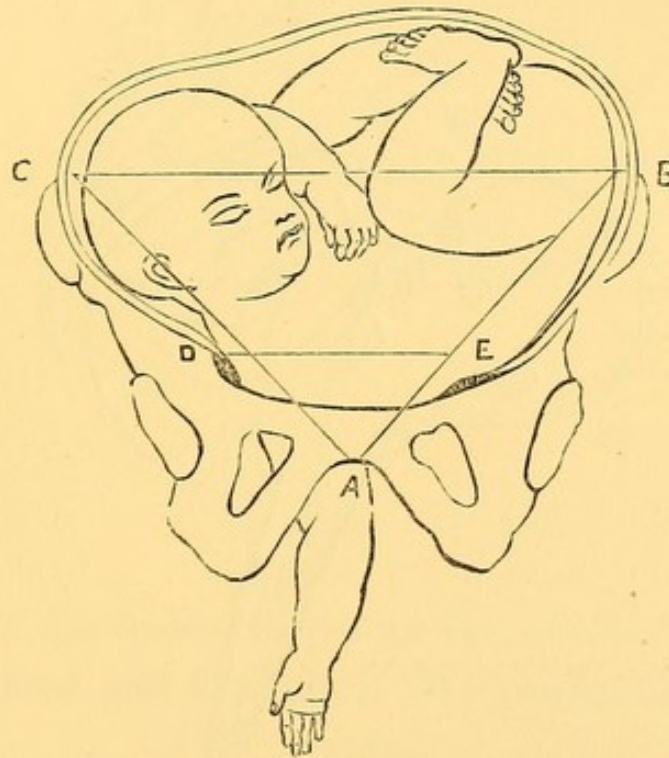

SECOND POSITION OF SECOND SHOULDER-PRESENTATION (ABDOMINO-ANTERIOR) ABOVE THE BRIM;
STAGE OF FLEXION.

A, apex of triangle wedged into pelvis; B C, base of triangle opposing entry into D E,
brim of pelvis.

is driven more deeply into the pelvis, and is followed by the breech. Then rotation takes place. (See Fig. 46.) The head comes forward over the symphysis; the breech rolls into the sacral hollow. The right side of the chest emerges through the vulva; the trunk and breech sweep the perinæum; the left arm follows, and lastly the head, the occiput taking up its fixed point at the pubic arch, forming the centre of rotation.

The presentation of the left shoulder in the *first position* offers no essential difference in its course from that pursued in the case of right shoulder with dorso-anterior position. The foetal head is in the left iliac fossa; its sternum is directed forwards; the thumb of the prolapsed arm is turned to the left, the back of the hand looks backwards, the palm towards

the pubes. The lateral flexion of head upon trunk and of trunk upon itself taking place, the left shoulder with the corresponding side of the chest descending into the pelvic cavity, the rotation-movement takes place, and carries the

FIG. 46.

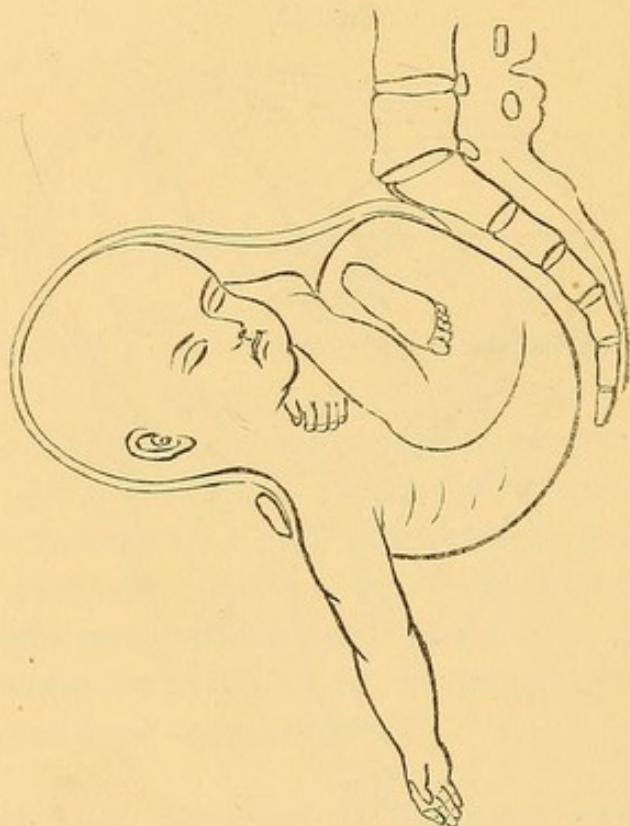

RIGHT SHOULDER—SECOND POSITION AFTER ROTATION.

head over the symphysis pubis. (See Fig. 47.) The basilar part of the left temporal region will be applied to the anterior part of the brim; the sternum will turn to the right, the dorsum to the left and backwards. Then the movements of descent and in a circle follow. The side of the chest, trunk, and breech sweep the sacrum and perinæum. The body having escaped, the movement of restitution is performed—the back will be directed to the left and forwards. The head will be above the brim, with the nucha turned to the left and forwards behind the left foramen ovale, the face looking to the right sacro-iliac joint. Thus it will be born according to the mechanism observed in breech-labour.

In the case of the dorso-anterior position, with the head in the right ilium, we have, as has been stated, simply the reverse of the dorso-anterior position with the head in the left

ilium—the left shoulder becomes wedged in the brim, the left

FIG. 47.

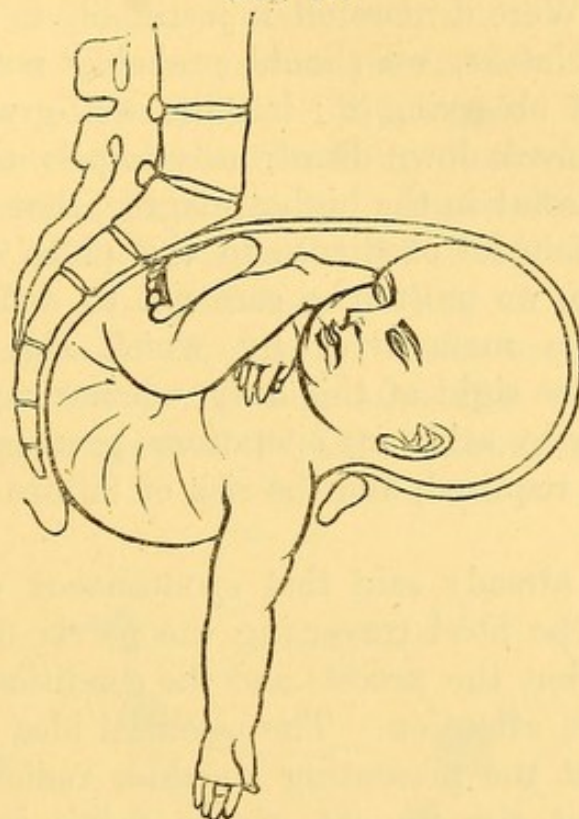

LEFT SHOULDER—FIRST POSITION AFTER ROTATION.

side of the head gets fixed upon the symphysis, the left side

FIG. 48.

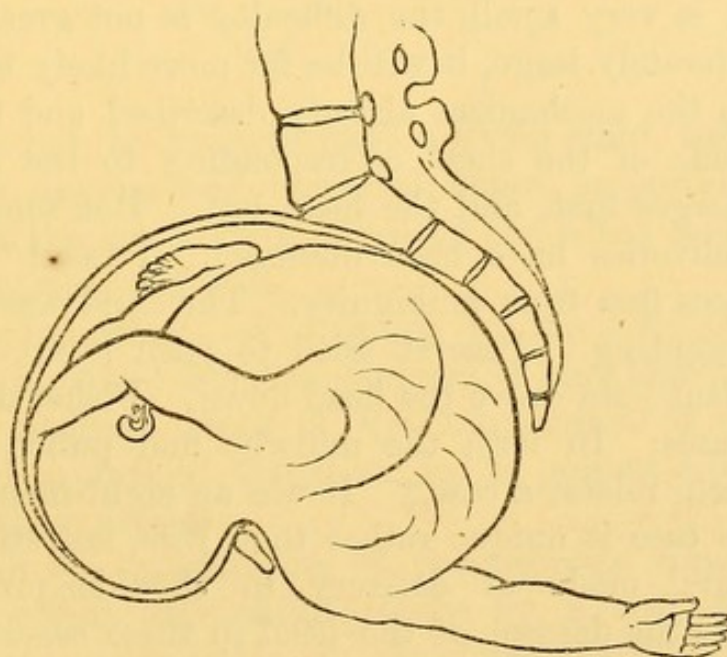

LEFT SHOULDER—SECOND POSITION AFTER ROTATION.

of the chest bulges out of the vulva. (See Fig. 48.)

Such, in brief, is the description of spontaneous evolution. The process is the normal type of labour in shoulder-presentation. Were it more often justifiable to wait and watch the efforts of Nature, we should probably not seldom enjoy opportunities of observing it; but the well-grounded fear lest Nature should break down disastrously impels us to bear assistance. To be useful in the highest degree, that assistance must be applied in faithful obedience to the plans of Nature. In seeking to help, we must take care not to defeat her objects by crossing the manœuvres by which she attains them. Whenever we lose sight of this duty, whenever we try to overcome a difficulty by arbitrary operations, greater force, running into violence, is required, and the risk of failure and of danger is increased.

It has been already said that spontaneous evolution may be effected by the head traversing the pelvis first. The case is indeed rare, but the process and the conditions under which it occurs deserve attention. The essential idea of spontaneous evolution is that the presenting shoulder remain fixed, or, at least, should not rise up out of the pelvis into the uterus. Therefore, if the head comes down, it must do so along with the prolapsed arm. This simultaneous passage of the head, arm, and chest can hardly take place unless the child is small. If the child is very small, the difficulty is not great. If the child be moderately large, it will be far more likely to be born according to the mechanism already described and figured, in which the side of the chest corresponding to the presenting shoulder emerges first, and the head last. But some cases of head-first deliveries have been observed. Pezerat* relates a case that seems free from ambiguity. The child was large, the shoulder presenting. Pezerat tried to push it up, but could not. A violent pain drove the head down. Fichet de Flichy† gives two cases. In both the midwife had pulled upon the arm. Balocchi relates a case.‡ It was an eight-months' child. He says the case is unique rather than rare, but still regards it as a natural mode of delivery in shoulder-presentation. Lazzati thinks the descent of the head in these cases is always

* "Journ. Complémentaire," tome xxix.

† "Observ. Med. Chir."

‡ "Manuale Completo di Ostetricia." Milano, 1859.

the result of traction upon the presenting arm. As the expelling power is exerted mainly upon the breech, tending to drive the head away from the brim, it is indeed not easy to understand how spontaneous action can restore the head, if the shoulder is forced low down in the pelvis. Monteggia* held the same opinion. He relates two cases, in both of which tractions had been made. I myself have seen an instance of the kind.

Fielding Ould (1742) relates the following: He was called to assist a midwife, who had been pulling at the child's arm, which came along with the head, yet she could not bring it forth. The head was so far advanced that it could not be put back, in order to come at the feet. However, after an hour

FIG. 49.

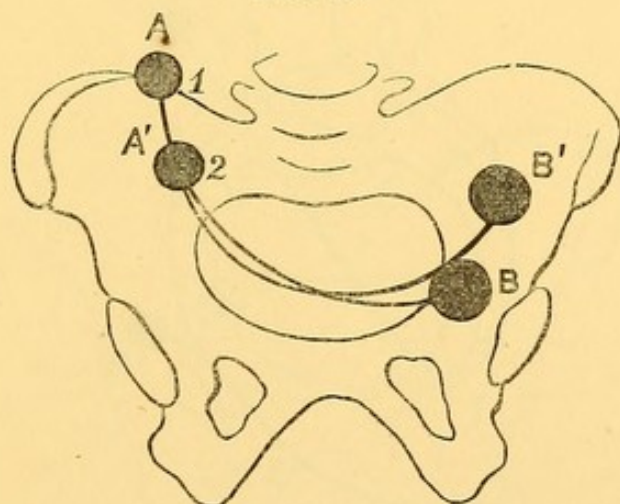

of excessive toil, he brought forth a living child, with a depression of the parietal and temporal bones proportional to the thickness of the arm. Next morning the bones had recovered. Child and mother did well.

It is so important, as a guide to the artificial means of extricating a patient from the dangers of shoulder-presentation, to possess accurate ideas of the mechanism of spontaneous version and evolution, that I am led to present a further illustration of these processes.

To make the mechanism of spontaneous version clearer, let us represent the child's body by a rod, flexible and elastic, as the spine really is. In Diagram 49, A B 1 is the rod fixed at B by a sort of crutch, formed by the head and

* "Traduzione de l'Arte Ostetricia di Stein," 1796.

neck against an edge of the pelvis. A, the breech, being moveable, receives the impulse of the force, and is driven downwards. This rod, or spine, therefore bends. But the rod, being elastic, constantly tends to straighten itself. This effort will, if the head is not immovably fixed, lift the head off the edge of the pelvis, and carry it higher into the iliac fossa. The force continuing to press upon A, as in 2, will drive it still lower, and the rod still bending, and tending to recover its straightness, the head will rise further from the edge of the pelvis. At last (*see* Fig. 50) there will be room for the end A

FIG. 50.

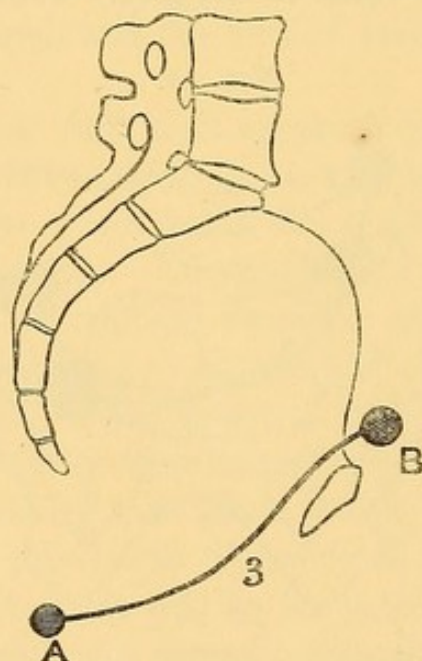

to enter the pelvis, and the rod springing into straightness by the escape of A from the pelvis, the whole may emerge, B coming last. For this process to take place, it is obvious that the rod must be endowed with elasticity or spring; and, therefore, as Denman said, a live child is best adapted to undergo spontaneous version.

The mechanism of spontaneous evolution may also be illustrated in like manner. Let us represent the child's body by a rod, flexible, but almost without elasticity. In Diagram 51, one end of the rod, B, is fixed against the edge of the pelvis; the other end, A, being moveable, receives the impulse of the downward force, and is driven first to 2; the rod continuing to bend, A falls to 3, and, as B is fixed, the rod forms a strong

curve, with its convexity downwards, in the cavity of the pelvis. This convexity will be the first part of the rod to emerge. The force urging on the end A, more and more of the convex rod will emerge, until A itself escapes. Then, and not till then, can the rod recover its straightness, and the end B will follow. (*See Diagram 52.*)

In the case of spontaneous version, as well as in that of spontaneous evolution, it is necessary to exhibit first a pelvis seen from the front, then a section as seen from the side; because in the earlier stages the movement is across the pelvis, and in the later stages the head comes forward above the

FIG. 51.

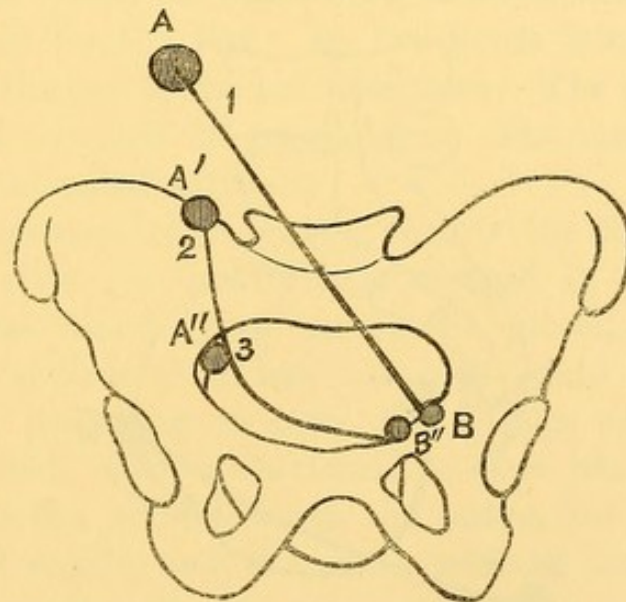

symphysis, and the movement in a circle around this centre is from behind forwards.

Now, we may ask, What are the conditions required for the execution of spontaneous version, or natural turning? Some of them, probably, are not understood. Certain it is that we are hardly yet in a position to predicate in any given case of shoulder-presentation, seen at an early stage, that spontaneous version will take place, as we might be, if all those conditions were known and recognisable. They would be more familiar if the law to turn were not laid down in such imperative terms—if the dread of evil as the consequence of neglect of that law were not so overwhelming. But if Nature be always superseded, if the physician always resort to artificial turning

as soon as he detects a shoulder presenting, how can we obtain sufficient opportunities for discovering the resources of Nature, and how she acts in turning them to account? The principal conditions seem, however, to be these: 1. *A live child*, or one so recently dead that the tone or resiliency of its spine is still perfect. 2. A certain degree of *mobility of the child* in utero. 3. Strong action of the uterus and auxiliary muscles. A roomy pelvis does not appear to be always necessary.

Spontaneous version is not likely to take place when the shoulder has been driven down in a point with a part of the chest-wall low in the pelvis, and the uterus is strongly grasping

FIG. 52.

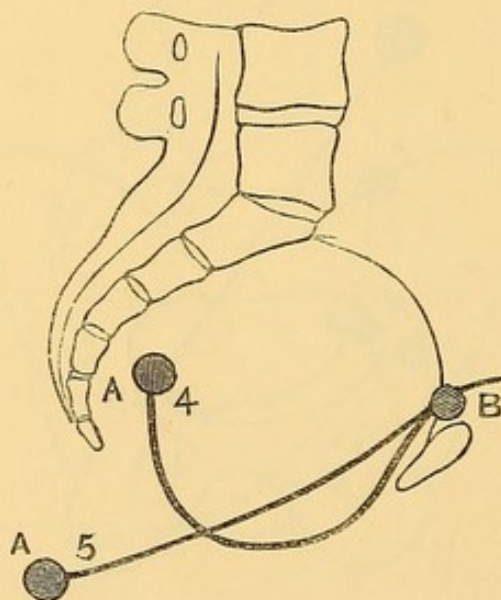

the foetus in every part, bending its long axis by approximating the head and breech. It is not likely to take place when the head has advanced towards a position above the symphysis pubis, that is, when the movement of rotation has commenced.

But the practical question will arise, Is spontaneous version ever so likely to occur, that we shall be justified in trusting to Nature? Ample experience justifies an answer in the affirmative. But it appears to me that the great lesson taught by the observation of the phenomena of spontaneous version is this: If Nature can by her unaided powers accomplish this most desirable end, we may by careful study and appropriate manipulation assist her in the task. We shall be the better ministers to Nature in her difficulties as we are the

better and humbler interpreters of her ways. *Natura enim non nisi parendo vincitur.*

It has been already stated that spontaneous version may take place either by the head or by the pelvis. It may be interesting to cite further examples of either process occurring under the observation of competent practitioners. I will first give an example of spontaneous turning by the head.

Velpeau* relates the following case of cephalic version. A woman was in labour at the École de Médecine (1825). The os was little dilated. The left shoulder was recognised. The waters escaped five hours after this examination. Four students recognised the shoulder. The pains were neither strong nor frequent: and "*being not without confidence in Denman,*" Velpeau did not search for the feet. In five hours later, the shoulder was sensibly thrown to the left iliac fossa. The pains increased, and the head occupied the pelvic brim. The vertex came down, and the labour ended naturally.

Dr. E. Copeman, of Norwich, records the following case:† Some time after the waters had escaped in great quantity, the child was found lying across the pelvis, with the back presenting: neither shoulders nor hips could be felt. At a later period, preparing to turn, Dr. C. was surprised to find the pelvis filled. He endeavoured to pass his hand over the right side of the child towards the pubes, but in so doing he felt the child recede, and, therefore, confined himself to raising the child's pelvis with his flat hand and fingers; whilst the pains forced down the occiput, the head descended, and delivery was quickly completed. Dr. C. thinks, if he had waited a little longer, spontaneous evolution would have occurred, and the child would have been born even without manual interference. The child was a full-grown male, lively and vigorous.

Here is a remarkably clear case of spontaneous version by the pelvis. Dr. H. Scholefield Johnson, of Congleton, communicated to Dr. Murphy‡ the following history:—Attending a patient in her first labour, he diagnosed a head-presentation in the third position. At this time, the os uteri was somewhat larger than a crown-piece, and the membranes were unbroken.

* "Traité complet de l'Art des Accouchements," 1835.

† J. G. Crosse's "Cases in Midwifery," 1851.

‡ "Dublin Quarterly Journal of Medical Science," 1863.

No further examination was made until the liquor amnii had escaped, when the os uteri was found three-parts dilated, and the breech presenting. The funis also descended. The child was nearly still-born, but was restored; it had a swelling on the upper part of the left parietal bone, extending towards the occipital, thus confirming the first diagnosis of head-presentation. In reply to questions addressed to Dr. Johnson, he informs me that the child was of full size and healthy; that the liquor amnii was not remarkably above the usual quantity, and that he does not think any external pressure was concerned in the production of the version. Here is another case, equally instructive, communicated to me by the same gentleman:—"In December last (1862), I had a labour. I found a compound presentation. I felt both feet with the backs of the legs towards the left sacro-iliac synchondrosis, the right hand with the palm lying in front of the right ankle, a small loop of funis anterior to the wrist. Above the os, I could feel the head, but could not make out the part. I waited for the membranes to burst. The feet descended lower, and the head passed out of my reach. I brought down the feet and delivered. When the child was born, I carefully examined it. The right hand was slightly swelled, and there was a distinct swelling (gone the next day) on the right side of the head and up the right margin of the anterior fontanelle. Now, I do not doubt, if I had come to this case later, I should have only found a footling case."

LECTURE X.

APPLICATIONS OF THE KNOWLEDGE OF THE MECHANISM OF SPONTANEOUS VERSION AND SPONTANEOUS EVOLUTION TO THE PRACTICE OF ARTIFICIAL VERSION AND ARTIFICIAL EVOLUTION—THE BI-POLAR METHOD OF TURNING, HISTORY OF—ARTIFICIAL VERSION BY THE HEAD—REASONS WHY VERSION BY THE BREECH IS COMMONLY PREFERRED—ILLUSTRATIONS OF HEAD-TURNING, OR CORRECTION OF THE PRESENTATION, BEFORE AND DURING LABOUR IN OBLIQUITY OF THE UTERUS AND FŒTUS—SHOULDER PRESENTATION—FOREHEAD AND FACE PRESENTATIONS—DESCENT OF HAND WITH HEAD—DESCENT OF UMBILICAL CORD—MANAGEMENT OF PROLAPSED FUNIS ; OF CORD ROUND NECK—NATURE AND TREATMENT OF ASPHYXIA OF NEW-BORN INFANTS—ARTIFICIAL RESPIRATION : MARSHALL HALL, SYLVESTER, PACINI, BAIN, RICHARDSON.

FROM the observation of the spontaneous or accidental changes of position of the foetus *in utero*, the transition is natural to the account of those changes which can be effected by art. The observations already referred to prove that the foetus *in utero* may, under certain conditions, change its position with remarkable facility. It follows that the judicious application of very moderate forces may, under favourable circumstances, effect similar changes.

We have seen that spontaneous version may be effected by the substitution of the head for the shoulder, and of the pelvic extremity for the shoulder ; also that spontaneous evolution may be effected by the descent of the head with the presenting

shoulder and arm, or by the descent of the chest and trunk with the presenting shoulder and arm. Now, each of these natural or spontaneous operations for liberating the child may be successfully imitated by art. Let us study the conditions which guide us in the selection of the natural operation we should imitate, and the methods of carrying out our imitations.

A successful imitation of natural version by the head or by the inferior extremity demands the concerted use of both hands. You must act simultaneously upon both poles of the foetal ovoid. This combined action may be exerted altogether externally—*i.e.*, through the walls of the abdomen—or one hand may work externally, whilst the other works internally through the os uteri. The first method—that practised by Wigand, D'Outrepont, Esterlé, and others—has been called the bi-manual proper. The second, which has been most clearly taught by Dr. Braxton Hicks, has been called by him combined internal and external version. But the same principle governs both. As I have already said, you must act at the same time upon both poles of the long axis of the foetus. It would be more correct to describe them both as forms of *the bi-polar method of turning*. It is an accident, not a fundamental difference, if, in one case, it is more convenient to employ the two hands outside; and in another, to employ one hand outside, and the other inside. Each form has its own field of application. We should be greatly crippled, deprived of most useful power, if we were restricted to either form. At the same time, I am of opinion that the combined internal and external bi-polar method has the more extensive applications to practice.

I have found the bi-polar method serviceable, adjuvant in every kind of labour in which it is necessary to change the position of the child. It is true that a rather free mobility of the foetus *in utero* is most favourable to success; it is true that the external bi-polar method can hardly avail unless at least a moderate quantity of liquor amnii be still present; it is true that the internal and external bi-polar method requires, in its special uses, if not the presence of liquor amnii, at any rate a uterus not yet closely contracted upon the foetus. But I am in a position to state that amongst nearly 200 cases of turning of which I have notes, there was scarcely one in which I did not turn the bi-polar principle to more or less advantage; and in

not a few cases of extreme difficulty from spasmodic concentric contraction of the uterus upon the foetus, with jamming of the shoulder into the pelvis, where other practitioners had been foiled, I have, by the judicious application of this principle, turned and delivered safely.

The history of the bi-polar method of version, the steps by which this, the greatest improvement in the operation, has been brought to its actual perfection, deserve to be carefully recorded.

From what has been already said it is clear that Wigand, D'Outrepoint, and others who took up Wigand's views, had acquired an accurate perception of the theory of bi-polar turning, and had, moreover, successfully applied that theory in practice. They had applied it to the purpose of altering the position of the child before labour, chiefly by bringing the head over the centre of the pelvis, restoring at the same time the uterus and foetus from an oblique to a right inclination. This they did generally by external manipulation; but not exclusively, for sometimes one or two fingers introduced into the os uteri served to drag the lower segment or pole of the uterus to a central position, whilst the hand outside acted in the opposite direction upon the upper pole. Here the application seems to have stopped short. At least, I am not aware of any distinct description of the application of the bi-polar principle to produce version.

In one form, indeed, the bi-polar principle of turning by the feet has been in use for a long time. It not uncommonly happens, when turning is attempted after the waters have escaped, and when the uterus has contracted rather closely upon the child, that, even when one or both legs have been seized and brought down, the head will not recede or rise from the pelvis—that is, version does not follow. It then becomes obvious that by some means you must push up the head out of the way. The operation by which this is effected—an exceedingly important one—will be fully explained hereafter. It is enough to say in the present place that it consists in holding down the leg that has been seized, whilst a hand or a crutch introduced into the pelvis pushes up the head and chest. In this operation it will be observed that both hands work below the pubes, whilst in the true bi-polar method one hand works below and inside, and the other above and outside.

In several obstetric works (Moreau, Caseaux, Churchill, &c.), diagrams illustrating the operation of turning are given, representing one hand applied to the fundus uteri outside, and the other seizing the feet inside. But it would be an error to infer that these indicate an appreciation of the principle of bi-polar turning. They simply indicate the principle of *supporting the uterus*, so as to prevent the risk of laceration of the cervix whilst pushing the hand through the uterus and up towards the fundus. The true bi-polar method does not involve passing the hand through the cervix at all.

The following passage from the late Dr. Edward Rigby ("Library of Medicine," Midwifery, 1844), may be taken as a description of the diagrams referred to:—"In passing the os uteri . . . we must at the same time fix the uterus itself with the other hand, and rather press the fundus downwards against the hand which is now advancing through the os uteri. In every case of turning we should bear in mind the necessity of duly supporting the uterus with the other hand, for we thus not only enable the hand to pass the os uteri with greater ease, but we prevent in great measure the liability there must be to laceration of the vagina from the uterus in all cases where the turning is at all difficult."

The same precept is even more earnestly enforced by Professor Simpson*:—"Use both your hands," he says, "for the operation of turning. In making this observation, I mean that whilst we have one hand *internally* in the uterus, we derive the greatest possible aid in most cases from manipulating the uterus and infant with the other hand placed externally on the surface of the abdomen. Each hand assists the other to a degree which it would not be easy to appreciate except you yourselves were actually performing the operation. It would be extremely difficult, if not impossible, in some cases to effect the operation with the single introduced hand; and in all cases it greatly facilitates the operation. The external hand fixes the uterus and foetus during the introduction of the internal one; it holds the foetus *in situ* while we attempt to seize the necessary limbs, or it assists in moving those parts where required towards the introduced hand, and it often aids us vastly in promoting the version after we have

* "Lond. and Edin. Monthly Journal of Med. Science." Feb., 1845.

seized the part which we search for. Indeed, this power of assisting one hand with the other in different steps of the operation of turning forms the principal reason for introducing the left as the operating hand."

Here the consentaneous use of the two hands is well described. But the bi-polar principle is at best but dimly foreshadowed.

Dr. Robert Lee, in his "Clinical Midwifery," relates several cases in which he succeeded in converting a head or shoulder presentation into a pelvic one by introducing one or two fingers only through the os uteri, when, indeed, this part was so little expanded that to introduce the *hand* would have been impossible. These cases were mostly cases of placenta prævia, the foetus being premature and small. He managed this by gradually pushing the presenting part towards one side of the pelvis until the feet came over the os uteri. Then he seized the feet and delivered. But there is no mention of the simultaneous or concerted use of the other hand outside, so as to aid the version by pressing the lower extremity of the child over the os, or to carry it within reach of the hand inside. It is a manœuvre of limited application. It differs in principle from the bi-polar method, which requires the consentaneous use of both hands, and which enjoys a far wider application.

A process of synthetical reasoning, especially if informed by the light of experience in practice, might construct out of the elements thus contributed by Wigand and his followers, by Rigby, Simpson, and Robert Lee, a complete theory and practice of bi-polar turning in all its applications to podalic as well as to cephalic version. I am conscious myself of having in this manner evolved that theory, and applied it in practice. Dr. Rigby's was the work I had adopted as my guide from the commencement of my career; and my attention was especially directed by Dr. Tyler Smith to the admirable lecture of Professor Simpson, from which the passage above quoted is drawn, at the time of its appearance. Since then I must have turned at least two hundred times. In no case have I failed to observe the precept of using both hands; and gradually I found out that the external hand often did more than the internal one—so much so, indeed, that the introduction of one or two fingers through the os uteri to seize the

knee pressed down upon the os by the outside hand was all that was necessary. I feel that I am entitled to say this much; and not a few of my professional brethren who have honoured me by seeking my assistance can bear witness to the fact that it was by the application of the bi-polar method that I have been enabled to complete deliveries where others had failed.

But, in saying this, I should be sorry indeed if it were interpreted as a desire on my part to detract in any degree from the merit of my colleague, Dr. Braxton Hicks. His claim to originality in working out and expounding the application of the external and internal bi-polar method of podalic version is indisputable. I know of few recent contributions to the practice of obstetrics that possess greater interest or value than his memoirs on "Combined External and Internal Version," published in the *Lancet* in 1860, in the *Obstetrical Transactions*, 1863, and in a special work in 1864.

If the proposition which I have already urged with reference to the forceps be true—namely, that the carrying to the greatest possible perfection of an instrument that saves both mother and child is an object of the highest interest—it is scarcely less true of turning, also a saving operation. I cherish a fervent hope that the exposition of the principles and methods of turning which will be made in the following lectures, will, in conjunction with those on the forceps, be the means of materially enlarging the field of application of the two great saving operations, and, as a necessary result, of supplanting, in a corresponding degree, the resort to the revolting operation of craniotomy.

As head-presentation is the type of natural labour, it follows that to obtain a head-presentation is the great end to be contemplated by art. It seems enough to state this proposition to command immediate assent. But in practice it is all but universally contemned. No one will dispute that the chance of a child's life is far better if birth takes place by the head than if by the breech or feet. Yet delivery by the feet is almost invariably practised when turning, or the substitution of a favourable for an unfavourable presentation, has to be accomplished. Why is this?

The answer is not entirely satisfactory. It rests chiefly upon the undoubted fact that in the great majority of instances, at

the time when a malpresentation comes before us, demanding skilled assistance, turning by the feet is the only mode of turning which is practicable. Frequent experience of one order of events is apt so to fill the mind as to exclude the recognition of events that are observed but rarely. Many truths in Medicine escape recognition because the mind is pre-occupied by dogmas and narrowed by an arbitrary and enslaving empiricism. Many things are not observed because they are not sought for with an intelligent and instructed eye. And then, reasoning in a vicious circle, some men will boldly deny the existence of that which their untrained faculties cannot perceive. They go further: by doggedly and consistently following a practice which arrests Nature in her course, substituting a violent proceeding of their own, they never give Nature a chance of vindicating her powers, and they consequently never give themselves a chance of learning what those powers are, or of realizing the imperfection of their own knowledge. They close the shutters at noon-day, and say the sun does not shine.

In the seventeenth and in the beginning of the eighteenth centuries, Velpeau remarks, cephalic turning was hardly ever mentioned unless to be condemned. But if the practice of podalic turning was then so general, it was justified because the forceps was not known. In many cases it is not enough to correct the position; it is also necessary to extract. Without the forceps our predecessors could only extract by the legs. But now, if the head is brought to the brim, the forceps affords a ready means of extraction.

Flamant appears to have been amongst the first to revive the practice of turning by the head; he did it by external manipulation. Osiander and Wigand (1807) investigated the subject with remarkable sagacity and skill. D'Outrepont pursued it; and many other names might be cited. The researches of Wigand, however, contain the germ of all the subsequent inquiries.

Flamant strenuously contended that head-turning was best. In two cases of arm-presentation, he raised the breech towards the fundus uteri. The head thus made to descend was seized by the hand. The liquor amnii had long escaped. He worked in these cases entirely by *internal* manipulation. Wigand

accomplished the same object by *external* manipulation, saving the children. D'Outrepoint had a case of a woman who had lost three children by foot-turning. In her fourth labour she had a shoulder-presentation. There was slight conjugate contraction. The head lay to the right, the feet to the left; the back of the chest was above the brim. He seized the child by the back, placed his right thumb and the right side of four fingers on its left side; then he pushed it to the left and upwards; then he released the back, and seized the neck, whilst he pressed upon the shoulder with his thumb, and the palm and four fingers on the back. The head came over the brim, and the child was safely delivered. In a second case, the breast was on the brim, the head to the left; he pushed up the chest and brought down the head, which entered by the face, and was so delivered. Strong pains prevented his reducing the face to a cranial position. In a third case he was equally successful. D'Outrepoint afterwards practised with success Wigand's method of head-turning by external manipulation.

Here is a case of bi-manual and bi-polar head-turning by D'Outrepoint. The head lay in the right side. He placed the patient on her left side raised. During each pain he imparted gentle pressure on the side where the head lay, directing it towards the brim; and *at the same time* he pressed with his other hand in the opposite direction upon the fundus where the breech lay. In the intervals of pain, he planted a pillow in the side where the head lay. The head was brought into the pelvis, and a large living child was born.

Professor E. Martin* has carefully described the operation, and practised it with great success.

Hohl† says turning by the head is much less esteemed than it ought to be, and it would be more esteemed if more pains were taken to instruct pupils how to do it on the phantom.

Head-turning, or simple rectification of the presentation, may be indicated under the following circumstances:—

A. *Before the Accession of Labour*.—When the uterus and foetus are placed obliquely in relation to the pelvic brim; and in some cases where the shoulder is actually presenting.

* "Froriep's Notizen," 1850.

† "Lehrbuch der Geburtshülfe," 1862.

B. *When Labour has Begun.*—1. When the uterus and foetus are placed obliquely in relation to the pelvic brim, which obliquity may be preparatory to the complete substitution of the shoulder for the head.

2. In some cases of shoulder presentation, the membranes being still intact.

3. In some cases of shoulder-presentation, the membranes having burst, but considerable mobility of the child being still preserved.

4. The forehead or face presenting.

5. Descent of the hand by the side of the head.

6. Prolapse of the umbilical cord by the side of the head.

A. *Head-turning, or Rectification before Labour.*—This has been often practised by Wigand, D'Outrepont, and others. I will describe the operation after Esterlé. It was the observation of the frequent occurrence of spontaneous version in the eighth and ninth months of gestation that led this eminent obstetrician to practise external bi-polar version.* He observed that a large number of shoulder-presentations in the last two months, if left to themselves, were converted into natural presentations, either on the approach of labour or after the beginning of labour. He had further remarked that spontaneous version had occurred after the escape of the liquor amnii, and the shoulder was sensibly down. The most efficient cause of spontaneous version, he says, is the combined action of the movements of the foetus and of its gravity, the centre of gravity not being far from the head. The extension of the feet must drive the breech away from the uterine wall as the feet strike it, and so the head is brought nearer to the brim. His method was as follows:—

The patient must be placed in such a posture as to produce the greatest possible muscular relaxation. Bearing in mind the conditions which take part in spontaneous version, it is necessary to imitate them as much as possible. Amongst these is the lateral and partial contraction of the uterus, which diminishes the transverse diameter, and which exerts a convenient pressure upon the ovoid extremities of the foetus; and the movements of the foetus, the re-percussion of its head, and

* "Sul Rivolgimento Esterno." *Annali Universali di Medicina*, 1859.

its descent when the centre of gravity of the foetal body favours its fall. To imitate this, the lateral contractions must be replaced by lateral pressure. This is applied towards the fundus or the neck, according to the situation of the part which it is sought to raise or to depress. This pressure is assisted greatly by gentle strokes or succussions made by the palm of the hand alternately towards either ovoid extremity. These strokes are then made, in rapid succession, simultaneously upon the two extremities, one giving a movement of ascent, the other a movement of descent; or we may act upon the head alone, whilst the other hand makes a steady pressure on the contrary side, the more to diminish the transverse diameter. The desired position being effected, it is necessary to maintain it. This may be done by the adaptation of a suitable bandage.

Lazzati operates in a similar manner. He maintains the uterus and foetus in due position by the adaptation of cushions or pads to the sides of the opposite poles of the foetal ovoid.

B. 1, 2, and 3.—Head-turning or correction of the presentation may be attempted in cases of moderate obliquity, where the liquor amnii is still present or has only recently escaped. It is also necessary that the action of the uterus be moderate. Correction, as we have seen, consists in restoring the head, which has passed across the brim of the pelvis into the ilium, back to its due relation to the brim. This operation involves the rectification of the uterus, as well as of the child. It may in certain cases be effected entirely by external manipulation. Supposing the case be one in which the head is deviated to the left ilium, and the fundus, with the breech, are directed to the right of the mother's spine, the first step is to place the patient in a favourable position. Now, by laying her on her left side, the fundus of the uterus, loaded with the breech, and being moveable, will tend to fall towards the depending side. This will act as a lever upon the uterine ovoid, and raise the lower or head end of the uterus, so as to facilitate its return to the brim. In such cases Wigand recommends that the posture should be repeatedly changed, so as to ascertain which is the best to maintain the head in the central line of the pelvis. When this is found, the sooner the membranes are ruptured the better. The patient must thenceforward be kept carefully

in the same posture, the uterus being supported in due relation by the hands externally. But I believe that in many cases the dorsal position will lend the greatest facility.

We must apply pressure to the uterus towards the median line of the mother, both at its fundus and at the lower part, which contains the head. The head will thus be pushed by one hand to the right, whilst the fundus uteri is pushed by the other hand to the left. When the head has been thus brought over the brim, the difficulty is to secure it there. If the correcting pressure be removed, the uterus tends to resume its obliquity.

If labour has begun, we may combine internal with external manipulation. We may press upon the fundus with one hand, whilst with a finger in the os uteri we pull this over the centre of the brim (Wigand). External pressure by a cushion or pillow laid in the hollow of the ilium in which the head lay will aid this manœuvre. Then, having got the head into proper position, and whilst it is kept so by aid of an assistant, rupture the membranes. *The contraction of the uterus tends to restore its natural ovoid shape.* And this will tend to keep the child's long axis in relation. If by this contraction the head should happily become fixed in the brim, the manœuvre has succeeded; the labour has become natural. Velpeau and Meigs relate instances of the successful application of this practice. But if the head still shows a disposition to recede, grasp it at once with the long double-curved forceps, and hold it in the brim until it is sufficiently engaged to be safe.

4. The mode in which *forehead- and face-presentations* arise out of excess of friction or resistance encountered by the occiput has been described in Lecture IV. (p. 65, *et seq.*)

Sometimes correction of these presentations may be affected by restoring the equilibrium of resistance to the anterior part of the head. Sometimes this is effected by simply keeping the tips of the fingers upon the forehead, trusting to the expulsive efforts propagated through the child's spine to cause the head to rotate upon its transverse axis, and bring down the occiput. Sometimes further aid is necessary. The tips of two fingers of the left hand are applied internally upon the forehead, and at the same time the occiput must be pressed down by the fingers of the right hand applied externally in the iliac fossa.

In some cases a rougher method has been pursued. The hand introduced into the uterus has seized the head by the occiput, and brought it down. This manœuvre is by no means easy, and, if the child is mature, will rarely succeed.

Wigand, when the head was not too low in the pelvis, first pushed the face upwards, so as to convert the face into a forehead-presentation, if not into a cranial; then he applied the forceps.

Smellie had already deliberately put in practice the restoration of a lost head-position.* In one case, feeling the face presenting through the membranes, he raised the forehead; then letting the waters escape, the head was fixed in its proper position, and the labour terminated successfully. In the second case, a hand presented. Smellie grasped the head and brought it into the brim, having pushed up the shoulder. In this position the head was fixed by the escape of the liquor amnii and bearing-down pains. The child was delivered naturally. In a third case, in which the breast presented, he was equally successful in bringing down the head.

5. *Descent of the hand by the side of the head.* When this accident occurs, it is apt to proceed to shoulder-presentation, the hand and arm slipping down and wedging the head off the brim to one or other iliac fossa. Hence the importance of correcting this presentation as early as possible. Whilst the parts are still moveable, it is commonly possible to push up the presenting hand by means of your left fingers in the vagina; and at the same time, by pressing down the head by the external hand towards the brim, you make the head fill the space until the double-curved forceps is applied. Then, drawing the head into the brim, the hand cannot again descend.

6. *Prolapse of the umbilical cord by the side of the head* may sometimes be managed successfully in a similar manner, having first replaced the cord above the presenting head. And here we may conveniently examine the mode of dealing with *prolapse of the umbilical cord*.

Most of the causes which favour the production of malposition of the child, such as pelvic distortion, placenta prævia,

* "Cases and Observations," vol. ii. 1754.

excess of liquor amnii, also favour prolapse of the umbilical cord. All causes that hinder the complete filling of the lower segment of the uterus and the pelvic brim by the presenting part of the child, of course leave room for the falling through of a loop of cord. And the cord is especially apt to be hooked down if it be over-long, if it take its origin near the orificial zone of the uterus from the lower margin of the placenta, and if there be a copious or sudden rush of liquor amnii when the membranes burst. In healthy labour, the lower segment of the uterus, which contains the presenting head, sinks down at the very earliest stage into the pelvic brim. Thus, when the cervix dilates and the membranes burst, the head instantly descends into contact with the uterine orifice, and closes it like a ball-valve. So perfect is this action, that usually a portion of liquor amnii is even retained until the child's body is born. Whenever the cord falls through, something has prevented this sinking of the lower segment of the uterus into the pelvis. One thing deserves attention. Prolapse of the funis has frequently happened when the patient has been sitting or standing up at the time the membranes have burst. Hence it is desirable to keep the patient on her bed when this event is expected; and then, should the funis come down, you will have the further advantage of detecting the accident at the earliest moment, a point of paramount importance.

Since, during the passage of the child, the prolapsed cord must undergo protracted compression, the child's life is in imminent danger. Rescue from this danger will depend upon one of two conditions: first, upon the re-position of the prolapsed cord above the presenting part of the child, and its retention there; or secondly, upon the speedy delivery of the child, before fatal asphyxia has taken place. Sometimes we have a choice in the method of proceeding; sometimes the course of action is imperatively dictated by circumstances. For example, if there is a shoulder-presentation, there is obviously a major reason for turning. If there is placenta prævia with profuse hæmorrhage, to secure the safety of the mother must be our first object; for this, turning may be indicated: indeed that which is best for the mother is often here the best chance for the child also. In the case where the cord springs from the margin of the placenta, and this margin descends to near the

orifice of the womb—and the two things commonly go together—it is clear that there is not much hope of keeping up the cord even if you succeed in putting it back into the uterine cavity. The next pain will expel it again. The prospect of saving the child depends upon prompt delivery. If the head present, put on the forceps at once. If the os is not sufficiently dilated, use the water-bags. Or if you think delivery can be effected more quickly by turning, adopt this operation.

If there be contraction of the conjugate diameter of the pelvis so that the cord slips down on one side of the promontory where the brim cannot be occluded by the head, you may try to replace the cord before proceeding to expedite delivery. The same course should be adopted when there is no deformity and when the cord springs from the higher zones of the uterus. *As to the mode of re-position of the umbilical cord.* Much ingenuity has been brought to bear upon this problem. You may occasionally—rarely it is true—take the prolapsed loop in the fingers of your left hand, and in the absence of uterine contraction, carry it up into the uterus above the presenting head, and even hang it over the child's knee or foot. Unless you succeed in thus finding a peg for it, it will almost certainly follow your hand down again as you withdraw it. And whenever you have succeeded in carrying the cord into the uterus, in whatever way, you must immediately try to fill up the pelvic brim with the child's head so as to obviate a recurrence of the prolapse. This may be done, sometimes by external pressure by the hands, or a bandage so applied as to fix the head in the brim, or better still by the forceps. Where the cord comes down in feet-presentation, you may do as Wigand did: carry up the cord with your hand, and immediately bring down a leg into the os uteri.

Another mode of replacing the funis is by help of the so-called *knee-elbow position*. By placing the woman on her elbows and knees, the pelvis is necessarily raised above the level of the fundus of the uterus. Gravity, therefore, favours the descent of the child from the pelvic brim, thus giving room for the cord to fall back too, and for the obstetric hand to help to replace it. This is an excellent plan. But even here, you must not neglect to bring the head into the brim either before or immediately after allowing the patient to resume the hori-

zontal posture. The resort to the knee-elbow position is not altogether new. I was taught it by the late Dr. Bloxam nearly thirty years ago. But it has lately been enforced, and successfully applied by Dr. Thomas, of New York, under the name of the "Postural Method" (*Transactions of the New York Academy of Medicine*, 1858); by Dr. Wilson (*Glasgow Medical Journal*, 1867); W. Theopold (*Deutsche Klinik*, 1860), and others. You may, as these practitioners have done, succeed by the knee-elbow position, aided by your hand alone. But it may be useful to employ a special instrument to replace the cord. A multitude of instruments for this purpose have been

FIG. 53.

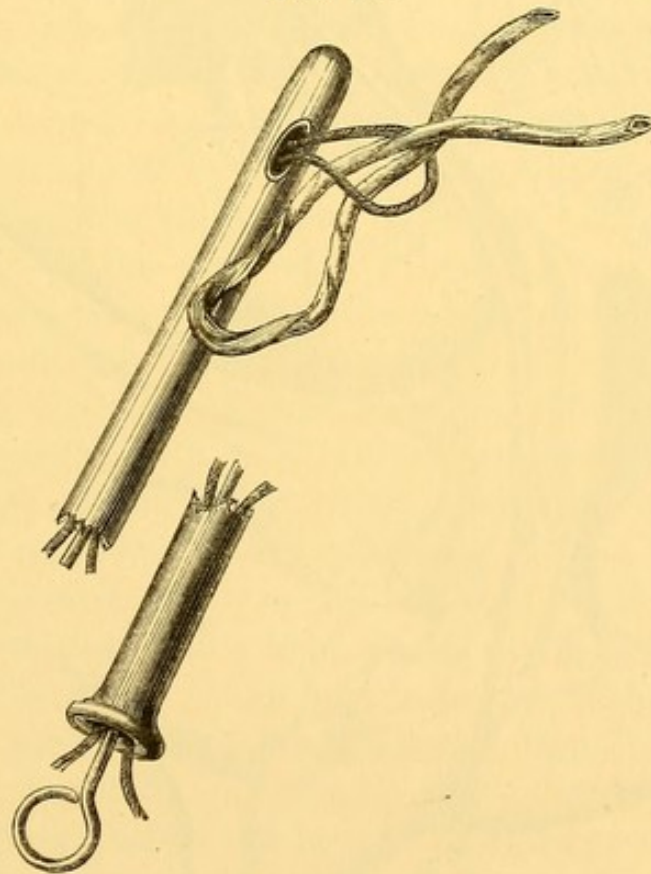

ROBERTON'S FUNIS-REPLACER.

invented. None surpass in simplicity and effectiveness the contrivance of Dr. Robertson. This is nothing more than a large catheter of vulcanized india-rubber mounted on a stilet. It should be fifteen inches long, of large calibre, with a large eyelet-hole near the blind end. Figure 53 represents it prepared for use. A loop of coarse, soft silk, or worsted, is carried through the tube and brought out at the eyelet; or you may

simply tie a bit of worsted in form of a loop round the end of the catheter. The prolapsed cord is caught in this loop. The tube is then carried by means of the stilet past the presenting part of the child until the cord is fairly lodged in the uterus. Then, applying a finger of one hand to the lower end of the tube, you withdraw the stilet with the other hand, leaving the

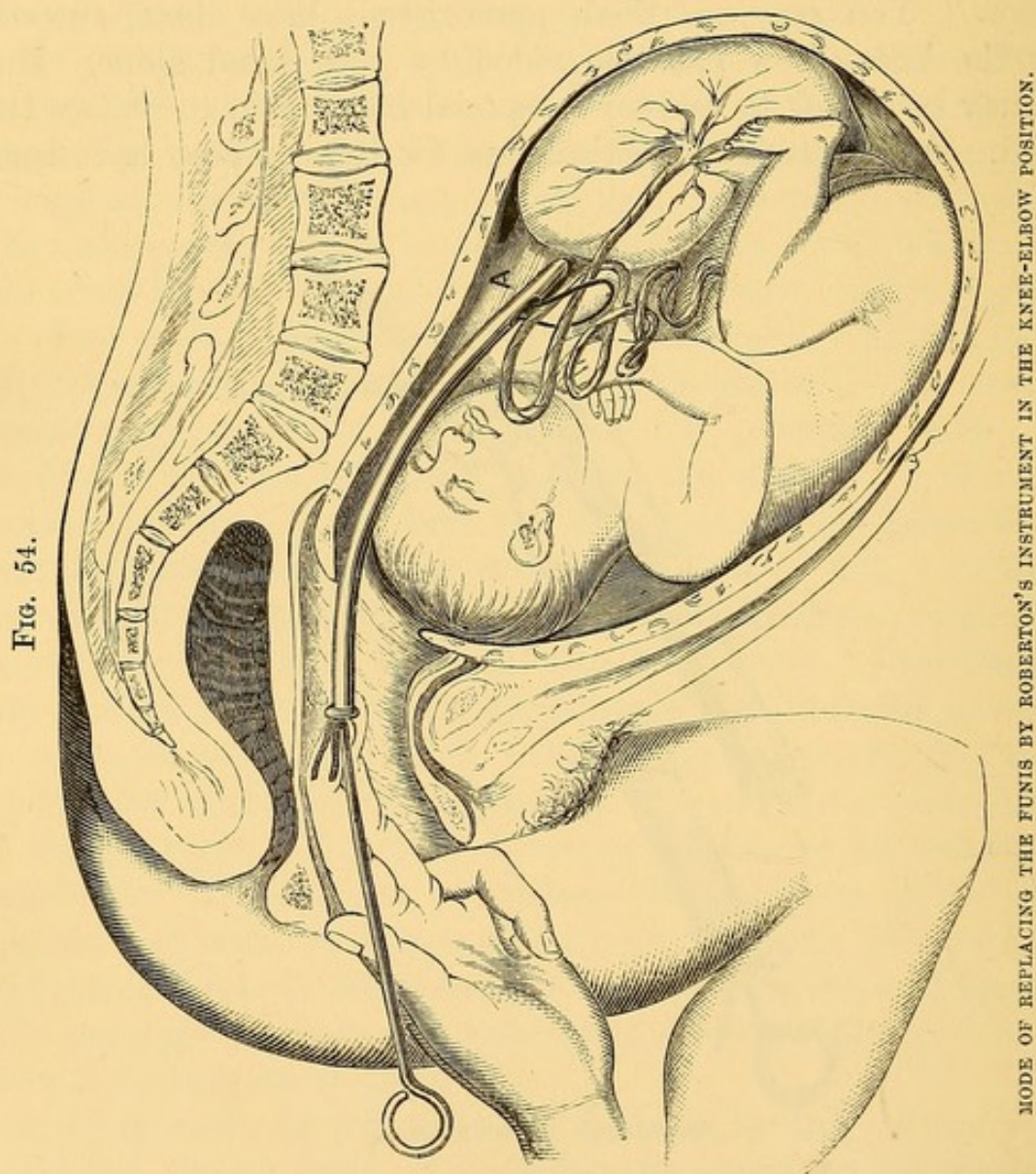

tube *in situ*. Being perfectly smooth and flexible, it gives rise to no sort of inconvenience. It comes away with the placenta when the child is born.

Efficient as this little contrivance often is, I however advise you to combine the advantages offered by the knee-elbow position, as represented in Figure 54.

It is well to keep the tube always ready armed with the silk-loop. If not at hand, you will find an ordinary elastic catheter an excellent extemporaneous substitute.

Allied to prolapsus is the *entanglement of the cord round the child's neck*. In this case, the cord being perhaps of excessive length, and the child's head being prevented from filling the lower segment of the uterus, a loop of cord lodges there, so that when the cervix opens, the head passes through the loop. I have no doubt this is the common way in which the accident arises. But there is reason to believe that it is sometimes due to versions of the child during or before labour. Occasionally, the cord forms two coils round the neck. The effect of the accident is that, as the child descends through the pelvis, the cord tightens round the neck, tending to strangle it, and at the same time the circulation through the cord is interrupted. And there is further likely to be arrest of the labour from the child being held back by the cord dragging upon the uterus. It is obvious that the child is in imminent peril. It is, therefore, a good rule, the moment the head is born to pass your finger round the neck to feel if the cord encircles it. If it be found loose, and the body is advancing, so that you have no time to bring the loop of cord over the head, open the loop and let the child's body pass through it. But if the head is not advancing; if you observe that after every pain the head seems to be retracted; and especially if you see the face becoming congested, and you feel the cord tight and pulseless round the neck, lose not a moment in passing a finger under the cord, and sever it. Then accelerate the birth of the body; and tie the cord at the usual distance from the navel. If you fear that the child may bleed you may secure both ends of the cord by tying, before the body is expelled or extracted.

Asphyxia of the new-born child. When in labour with prolapsus of the cord, and when the cord has tightly embraced the neck, we should always be prepared with means of exciting respiration. Asphyxia in the new-born is a large and interesting subject, which I cannot fully discuss in this place. Asphyxia from prolapse of the cord is one of the most simple cases. It is generally entirely due to pressure upon the cord interrupting the circulation between the foetus and the pelvis. There is not so often as in other causes of asphyxia, for

example, in head-last labour, contraction of the brim, difficult labour, or forceps delivery, complication with compression of the child's brain. Where this occurs there is often injury to the brain-tissues, meningeal effusion of blood, or at least congestion of the Pons Varolii and medulla oblongata. These conditions may be so severe as to be incompatible with recovery. The *child cannot breathe*, the lesion of the nervous centres renders this act impossible. This we may call *paralytic asphyxia*.

But in simple asphyxia there is hope. The great indication is obviously to establish aërial respiration to compensate for the loss of the placental circulation. How is this best done? In minor degrees of asphyxia where the excitability of the medulla oblongata remains, you may work upon the reflex function. Irritation of the respiratory nerves will often succeed. Cold aspersion on the face and chest, gentle friction of the chest, dipping the child for a moment in warm water, may be enough to excite respiration. But if the nervous centres will not respond to peripheral irritation, what next? Here comes the question as to the absolute and relative merits of the various methods of artificial respiration. The object of all is to get some air into the lungs. The oldest method is by direct insufflation by mouth to mouth, or by a tracheal tube. An objection to it is that it is difficult to avoid rupturing the delicate air-cells.

In discussing the principles of dealing with asphyxia in the new-born infant, it is necessary to consider how it is produced and the phenomena which attend it. We may start with the undisputed proposition that aërial or lung-respiration is the necessary substitute for placental respiration. If the child is to live, the lung-respiration must quickly take the place of arrested placental respiration. Usually, this substitution takes place immediately the child is born. What is the cause of the first inspiration? The following events may be observed. The child commonly breathes the moment its chest emerges from the mother's pelvis. Here, two conditions conspire to set up breathing: first, the elasticity of the chest-walls causes them to expand when external pressure is taken off; secondly, the impression of cold air, or the cold produced by the evaporation of the fluid on the surface of the face and chest, acts as an irritant of the respiratory nerves, which, acting

on the medulla oblongata, excites reflex action of the inspiratory muscles.

Another event is not uncommon. Breathing begins as soon as the head is born, and *before* the chest is expelled. In this case the elasticity of the chest does not enter as a factor. The impression on the respiratory nerves of the face may do so, but the researches of Hecker, Krahmer, Schwartz and others prove that an *attempt at inspiration may take place even before the face comes into the external world*. We must, therefore, seek further back for the essential cause of aërial respiration. We find evidences of this attempt whenever there has been interruption of the placental circulation. These evidences are: the presence of liquor amnii, foetal epithelial scales, meconium in the air-passages, and ecchymoses or puncta of blood under the pleura and pericardium. Now, the fluid in which the foetus floats can only be drawn into its trachea by an inspiratory effort. This effort is the result of the accumulation of carbonic acid in the child's blood from the interruption of the placental circulation. There is an immediate want of oxygen, and the inspiratory act is excited to supply it. There can be no doubt generally, that complete cutting-off of the placental communication with the child is a sufficient provocative of the act of inspiration. This complete breaking off commonly takes place with the powerful contractions which drive the head into the world. But it has been further contended that every uterine contraction during the second stage of labour, since it must partially interrupt the placental circulation, by constricting the uterine placental vessels, must also provoke an effort to respire. If this proposition were true, we ought constantly to find extraneous fluids in the child's air-passages, and the risk of asphyxia would be much higher than it is actually found to be. I cannot therefore admit, that in ordinary labours the partial and periodical interruptions to the placental circulation provoke inspiratory efforts.

Nor must it be concluded that even complete placental interruption is necessarily provocative of an inspiratory effort. In cases where the brain has been long compressed, and probably from other causes, the medulla oblongata may be insensible to the stimulus—there is *paralytic asphyxia*.

A circumstance observed in asphyxia is that the heart

continues for a time to pulsate. I do not know, indeed, that recovery has ever been established when the heart has ceased to beat. To maintain the pulsation of the heart, purification of the blood circulating in the vessels must be effected. This must be done either by means of the placenta or of the lungs. If both these organs are idle, the heart's action will gradually flag, and soon cease. The experiments of Brodie long ago demonstrated that artificial respiration would keep up the action of the heart. But I am not aware of any observations quite so apposite to the present question as some made by myself. (See *London Hospital Reports*, vol. i.) I induced labour, at the seventh month, in a woman who had contracted pelvis, chiefly by galvanism. The cord came down, and by holding it I had accurate information of the variations of the foetal pulse. In the absence of uterine action, the pulsations in the cord numbered eighty in the minute. Galvanism being applied during contractions, these were sensibly increased in power, and the pulsations became intermitting, and occasionally stopped. As the contractions relaxed, the pulsations resumed their strength and regularity. I also initiated contractions by galvanism, and then, too, intermittences of the foetal pulse ensued. The same effect upon the pulse was also observed under the influence of normal contractions. There was never any pressure upon the cord.

In the course of a case of placenta prævia I had an excellent opportunity of observing and comparing the respective influences of placental and aërial respiration upon the foetal circulation. The gestation was between six and seven months. The feet presented. By stethoscope I heard the foetal heart beating ninety times in the minute. The mother's pulse was eighty. During uterine contractions the foetal pulse fell to sixty. I presently seized the feet to aid expulsion. The child when born gave a feeble gasp, followed by an *emissive* cry. Heart and cord both pulsating. I did not sever the cord, but endeavoured to excite more perfect respiration by stimulating the respiratory nerves. The gasp and emissive cry recurred every minute. The pulsations were sixty in the minute only; but they increased to ninety immediately after every inspiration, and then sank again to sixty. The same phenomena were observed for some time after the cord was

severed. We here see that placental and aërial respirations were of equivalent value in maintaining the foetal pulse at ninety.

We have it then clearly established: 1. That the uterine contractions of labour, whether occurring spontaneously, or artificially produced, lower the heart's action; 2. That placental or aërial respiration raise and sustain the heart's action, and 3. That unless aërial respiration be kept up in the new-born child the heart's action will speedily fail altogether. Here, then, we find the scientific basis for resorting to artificial respiration when natural respiration cannot be provoked.

Is it worth while to defer cutting the cord when a child is born asphyxiated? Can we depend upon the placental circulation fulfilling, for a time, the function of breathing until the lungs will take up the work? It is not easy to answer this question absolutely. Tying the cord sometimes seems to be an immediate stimulus to respiration. On the other hand, as it is possible the heart's action may be sustained, to a moderate extent, by the limited placental circulation, it may be wise to avail ourselves of this help. But generally it is better to sever the cord at once.

The course recommended is this:—

1. Place the child on a flannel on its back in a position favourable for respiration.

2. See that its mouth, nostrils, and trachea are clear. If obstructed by mucus or indrawn fluids, remove them before attempting to set up respiration. B. S. Schultze* describes a method of rejecting indrawn fluids, which embraces a method of producing artificial respiration. He seizes the child by the shoulders in such fashion that his thumbs are applied on either side to the anterior surface of the thorax, his index fingers in the axillæ, and the other fingers to the child's back; the head is supported by the ulnar edges of his palms. He then swings the depending child upwards about 45° above the horizontal, so that the lower end of the child and its weight rests on his thumbs applied to the thorax. The chest in this way is compressed upwards by the abdominal cavity, and the indrawn fluids are driven out. This being effected, the body is allowed to fall back to its original position, when the chest being

* "Jenaische Ztschr. für Medicin., iii. Band."

relieved from pressure, it expands by its own elasticity and draws in air. This may be repeated several times. I cite this method because Schultze speaks highly of its efficacy. But I should use it no further than to get rid of the tracheal obstruction, not as a method of inducing artificial inspiration. It is too violent, and certainly inferior to other methods of artificial respiration. Dr. J. G. Wilson, of Glasgow, has contrived a convenient apparatus, consisting of a tracheal tube attached to an elastic ball, by which, he says, mucus is readily sucked up and removed. His instrument is designed for insufflation; it is very simple, and is certainly preferable to the ordinary tracheal tube. By working *one ball only* of Richardson's bellows, that one unconnected with the secondary ampulla, B (Fig. 55), you have an aspirator which will suck mucus out of the air-passages.

3. Try if the medulla oblongata will respond to reflex excitation. Blow upon the face; dash cold water on the face and chest; sprinkle a little brandy on the chest, and use gentle frictions on the chest; flick the chest or buttocks with the corner of a wet towel; dip for a moment in warm water, say at 90° F.

4. Reflex irritation failing, turn to artificial respiration. This may be practised by one of two principal methods—first, by direct insufflation into the lungs; or secondly, by expanding the chest-walls, creating a vacuum which draws air into the lungs. The first method is the most ancient. It was first practised by blowing from mouth to mouth, with or without the intervention of a piece of linen. It was found that the air often passed over the trachea and went into the stomach. A tube was therefore passed into the trachea, to serve for insufflation. It has been objected to this plan, first, that the air from the surgeon's lungs must itself be charged with carbonic acid, and, secondly, that it is difficult to moderate the force of the insufflation so as to avoid rupturing the tender air-vesicles and causing emphysema. The first objection is not of much force. If, before operating, you fill and empty your lungs fully several times in succession, and then having well filled them, blow into the tube gently the air with which your mouth is filled, very little carbonic acid will go into the child's lungs. The second objection is more valid. With

a tracheal tube it must be difficult to regulate very nicely the force of the current of air.

This objection, and the fame of Marshall Hall, led in this country to the extensive use of the "Ready Method." There are *four methods of practising artificial respiration by manipulation of the body*. The *first, Marshall Hall's*, is effected in this way:—First lay the child on its back, the head slightly raised; then roll the trunk over a little more than a quarter turn, on its side, until the chest looks a little downwards; then roll the trunk back to its original position; repeat this movement twelve to sixteen times a minute. The weight of the trunk upon the chest compresses it, and the elasticity of the chest when the weight is taken off opens it, and air is drawn in.

2. The same object is effected by *Sylvester's method*. To practise this, place the child on its back, the head slightly elevated; seize the hands or fore-arms, one in each of your hands, and extending them outwards so as to bring the child's hands above the level of its head; then bring the arms down again to the sides; repeat this manœuvre twelve to sixteen times in the minute. The chest is thus pulled open by the attachments of the pectoral muscles, and it collapses again when the arms come down.

3. *Pacini's method*.—Place the child on its back, and standing behind the patient's head, insert your hands in the axillæ on the dorsal aspect, then pull the shoulders towards you with an upward movement; then let them fall again. This manœuvre is repeated twelve or sixteen times in the minute.

4. *Bain's method* is a modification of Sylvester's and Pacini's. The child laying on its back, place your fingers in the axillæ in their front aspect, with your thumbs over the outer ends of the clavicles, and draw the shoulders towards you. On relaxing your hold, the shoulders and chest return to their former position.

In appreciating the relative value of these methods, I can appeal to my own experience of the two first only. Under my hands, asphyxiated children have recovered by both. I prefer Sylvester's because it is more easily practised on the infant. The rolling about of the head under Marshall Hall's method is awkward. In using Sylvester's, it is convenient

to get the child's feet steadied so as to counteract the dragging on the arms. Dr. Bain's method has been admitted by a committee of the Medical and Chirurgical Society, on which Dr. Burdon-Sanderson and Mr. Savory served, to draw in more air than the other methods; it certainly is more easy to carry out, involving less disturbance of the body; and Dr. Bain informs me that he succeeded in restoring a child by it, after Hall's and Sylvester's plans had been tried ineffectually.

A signal advantage, common to these four methods, is that they are independent of all apparatus, and can be applied under all circumstances without loss of time. A drawback, also common to all, but applying in least degree to Bain's method, is the protracted disturbance of the patient. I have seen reason to conclude that the extensive movements imparted did more harm than good; that, in short, they helped to extinguish the latent scintillula which required the most gentle treatment to fan into life.

I, therefore, to a great extent, abandoned these methods, and where means of exciting reflex action failed, I thought it best to wrap the infant in a warm flannel and get it nursed before the fire. In this way, by inaction—deliberate, if not masterly—the flickering spark will sometimes gather strength, and respiration be established. But lookers-on are rarely competent to appreciate inaction. Inaction may be the best practice, but it bears the likeness of neglect. Many a man has earned high credit for strenuous exertions which were really injurious. Of course, this should not lead us to do what we ought not to do. But where inaction fails, we should anxiously seek for means of acting beneficially. Dr. B. W. Richardson has lately returned to the old idea of insufflation, and has devised an apparatus at once scientific and practical for applying it. It is represented in Fig. 55. It is manufactured by Krohne and Sesemann, Duke-street, Manchester-square, London. It consists of a double bellows of india-rubber. The nozzle is introduced into a nostril. Both bellows are grasped in the hand, and compressed twenty times in the minute. Since one of the balls acts for insufflation and the other for expiration, it is scarcely necessary to compress the chest after insufflation, as is done in insufflation by an ordinary tracheal tube. This supplies the quantity of air that is required. To make sure

that the air goes into the lungs you may close the other nostril. If it be feared that the force of insufflation may injure the air-vesicles, leave the nostril open. This will act as a safety-valve, the air returning by it from the lungs, avoiding undue tension. But I think the instrument is so constructed that the force of the air-current is not likely to do injury. Dr.

FIG. 55.

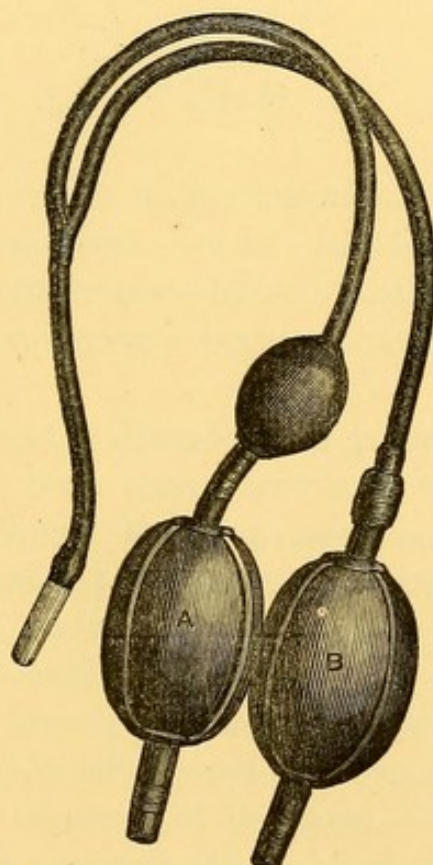

DR. RICHARDSON'S DOUBLE-BELLOWS FOR ARTIFICIAL RESPIRATION.

A takes air from without, and, on compression, propels it along the tube into the lungs. B draws back from the lungs, and discharges externally.

Richardson insists that warm dry air be used; moist air frustrates attempts at artificial respiration. Let the child, then, be held in a blanket before the fire during the proceeding.

There would be no difficulty in using this instrument in cases of head-last labour, where the head is delayed, and the child is in danger from compression of the cord. The nozzle can be slipped into a nostril; and, if the chest be tolerably free from pressure, respiration can be thus kept up until the head is born.

There is a class of cases of *asphyxia in which the face is livid*,

indicating congestion of the brain. This is especially apt to occur when the cord is round the child's neck, or where the head being born, the neck is gripped by the vulva. Under these conditions, the face is seen to rapidly become purple and bloated from compression of the veins in the neck. In such cases, it is generally advised, I think rightly, to let a teaspoonful or so of blood escape from the cut cord before tying it.

LECTURE XI.

TURNING (*continued*): THE MANAGEMENT OF CERTAIN DIFFICULT BREECH-PRESENTATIONS — THE MANAGEMENT OF TWIN-LABOUR—LOCKED TWINS—DORSAL DISPLACEMENT OF THE ARM—DOUBLE MONSTERS—SINGLE MONSTERS.

BEFORE proceeding to the discussion of podalic turning, strictly so called, it will be both convenient and useful to deal with certain cases of difficult breech-presentation. It will be remembered that I defined "*turning as including all those proceedings by which the position of the child is changed, in order to produce one more favourable to delivery.*"

Now, the cases of breech-presentation to which I refer cannot be brought to a satisfactory conclusion unless the position of the child, or at least of some of its parts, be changed. They, therefore, fall within our definition. But since the breech or podalic extremity of the child is already presenting, a great part of the end contemplated in podalic turning is already accomplished. The problem, so far, then, is simpler than that of effecting complete version, and may therefore logically precede the latter in the order of discussion. The simplicity is, indeed, more apparent than real, more theoretical than practical. The task of delivering a breech case such as I shall presently describe, vies in difficulty with that which has to be encountered in the most severe forms of shoulder-presentation.

In a considerable proportion of breech cases, the labour is premature. In these generally there is no difficulty. Indeed, I have commonly observed in these premature breech-labours a

remarkably active, even stormy character in the uterine contractions, driving the child through with unexpected rapidity. But when the child is mature and well developed, a breech-labour is by no means easy.

There are two principal conditions of breech-presentation under which labour may become arrested or difficult. Whether the position of the foetus be dorso-anterior or abdomino-anterior, the legs may be disposed in one of two ways. First,

FIG. 56.

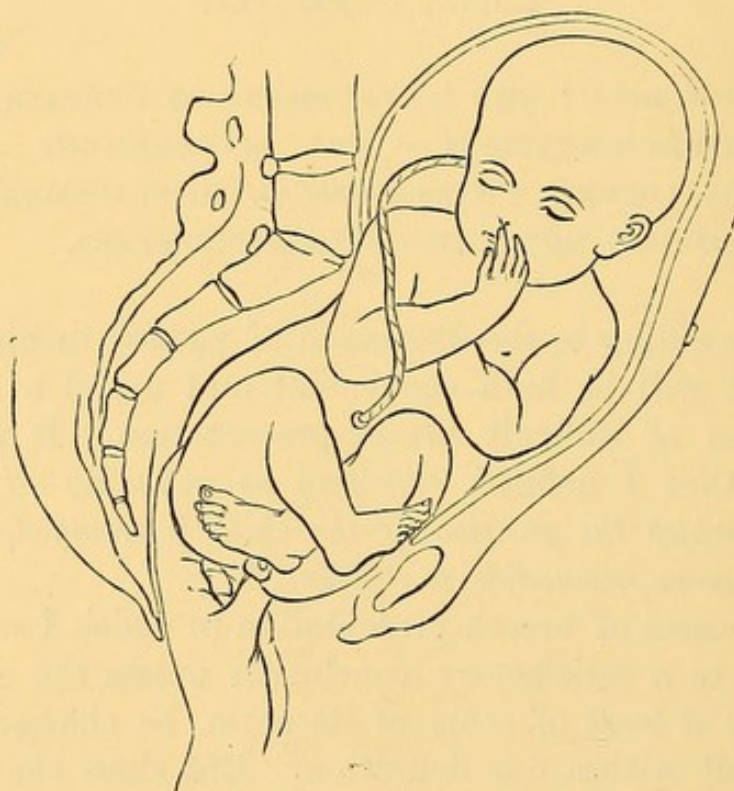

and it is the most common case, the legs may be placed upon the thighs so that the heels are near the nates, and, what is very important to recollect, therefore not far from the os uteri. (Fig. 56.) Secondly, the legs may be extended so that the toes are pointed close to the face. (Fig. 57.)

Several causes concur in obstructing delivery. The breech is not nearly so well adapted as the head to traverse the pelvis. Instead of taking a movement analagous to the extension of the head forwards under the pubic arch, the breech tends to bend backwards in the hollow of the sacrum. The spine, tending to curve in a sigmoid form (Fig. 58), is not so well fitted to transmit the expulsive force applied to the head by the fundus

uteri. Then there is the wedge formed by the legs doubled up on the abdomen, which does not easily allow of more than the apex, represented by the breech, descending into, or traversing, the pelvis.

Now the apex of this wedge, represented by the breech and the thighs bent on the abdomen, can enter the pelvis very well. But then comes the widest part or base of the wedge, formed by the chest, shoulders, arms, head, and legs. This often exceeds the capacity of the brim in mere bulk. But, in addition, there is an impediment to rotation of the child on its long axis, which rotation is necessary to easy descent.

There is yet another obstacle. It arises out of the condition of the uterus. The cervix opens just in proportion to the dimensions of the body which traverses it. The breech, being of less bulk than the head and other parts constituting the base

FIG. 57.

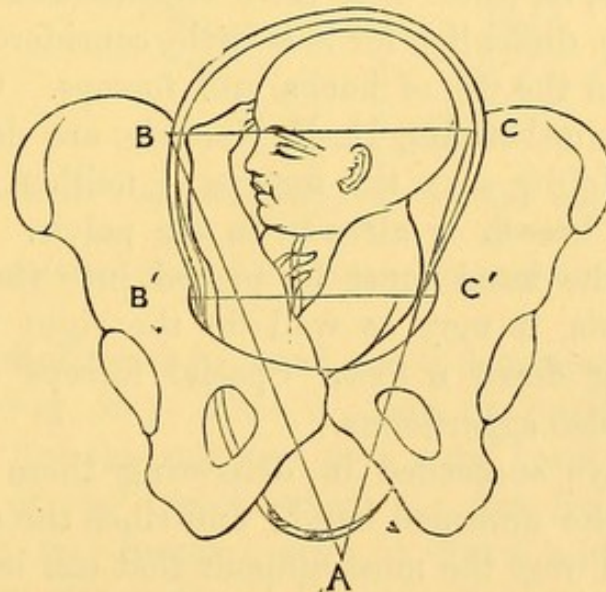

THE POSITION OF THE FŒTUS WITH THE LEGS EXTENDED, AS SEEN FROM A FRONT VIEW.

The breech has descended into the pelvis. The foetus forms a wedge, of which the apex *A* is turning forwards under the pubic arch. The base *B C* formed by the head and legs is wider than *B' C'*, the transverse diameter of the pelvis.

of the wedge, does not open the cervix widely enough to allow this base to descend. The uterus is apt to contract firmly upon the parts still retained in its cavity; and, the cervix encircling the wedge about its middle, a state of spastic rigidity ensues, which tends to lock up the head and chest and to impede descent and rotation. In Fig. 57 I have endeavoured to depict some of the conditions described.

Sometimes the cause of arrest is simple inertia: a little *vis à fronte* to compensate for defective *vis à tergo* may be all that is necessary. It is in the hope of extricating the child by this means that traction in various forms is resorted to. If this is unsuccessful, the case is rather worse than it would have been if left alone. The apex is dragged down a little more, the mother's pelvis is more tightly filled, and the uterus has become more irritable. I have on this account arrived at the conclusion that it is better not to resort to direct traction upon the breech in any case where there is arrest. The proper course is, I believe, to bring down a foot in the first instance. Then, traction, if still indicated, can be exerted by aid of the leg with safety and with increased power, and under the most favourable conditions for the descent and rotation of the child.

I have seen fruitless and injurious attempts made to extract by fingers, hooks, and forceps. I believe that all the best authors—that is, of those who have encountered and have had to overcome this difficulty, for it is little considered in our textbooks—condemn the use of hooks and forceps. Chiari, Braun, and Spaeth,* Ramsbotham, H. F. Naegele, are decided in their reprobation; Hohl† says the forceps is neither necessary nor effectual. The breech is already in the pelvis. To apply the blades safely, the hand must be passed into the vagina, and having done this, it may as well do the right thing at once—that is, bring down a foot. Special forceps made to seize the breech are also superfluous.

I have always succeeded in delivering these cases by the simple use of the unarmed hand; and since the cases in which I did so succeed were the most difficult that can be encountered, it follows that the unarmed hand is sufficient to overcome the cases of minor difficulty of the same kind. To determine us to reject hooks and forceps, it should be enough to remember that the child is probably alive, and that, under proper skill, it may be born alive. Now hooks and forceps will, in all likelihood, either destroy the child or involve its death through the delay arising out of their inefficiency, or they may seriously injure the child. The blunt hook may fracture the femur, contuse the femoral vessels, or at least inflict severe bruises on the soft

* "Klinik der Geburtshülfe," 1855.

† "Lehrbuch der Geburtshülfe," 1862.

parts. The forceps may injuriously press upon the abdominal viscera.

The difficulty is seldom manifest until the breech has entered the pelvis, and this is the great cause of the obstacles opposing operative measures. To traverse the pelvis, the child's body must take a sinuous course, represented in Fig. 58.

FIG. 58.

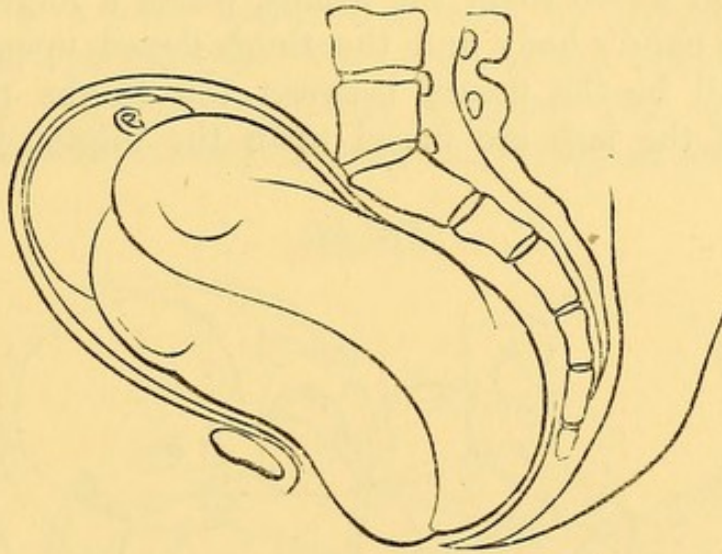

REPRESENTS A SIDE VIEW OF A BREECH-PRESENTATION, IN WHICH THE BREECH HAS ENTERED THE PELVIS.

It shows the sigmoid form imparted to the trunk in its effort to traverse the pelvis.

The clear indication is to break up or decompose the obstructing wedge. (Fig. 59.) This is done by bringing down one foot and leg. For this purpose, pass your hand through the os uteri in front of the breech where the feet lie; seize one by the ankle with two fingers; draw it down, and generally the breech will soon descend. It is better to leave the other leg on the abdomen as long as possible, as it preserves greater rotundity of the breech, and helps to protect the cord from pressure. It will escape readily enough when the breech comes through the outlet.

The first thing to do is to determine the position of the breech in its relation to the pelvis, in order that you may know where to direct your hand to the feet. The breech simulates the face more than any other part, and so it is from the face that the breech has chiefly to be distinguished. There are four principal diagnostic points in the breech: the sacrum and anus

behind, the genitals in front, an ischiatic protuberance on either side. The sacrum is distinguished by its uneven spinous processes from anything felt in a face presentation; and this is the most trustworthy characteristic, for the malar bones may pass for the ischia, and the mouth for the anus. In all cases of doubtful diagnosis it is well to pass the fingers, or hand, if necessary, well into the pelvis, so as to reach the higher presenting parts. In a breech case you will thus reach the trochanters, and above them the groins, where a finger will pass between the child's body and the thigh flexed upon it. Then in front will be the fissure between the thighs themselves; and here, if the legs are flexed upon the thighs, will be the

FIG. 59.

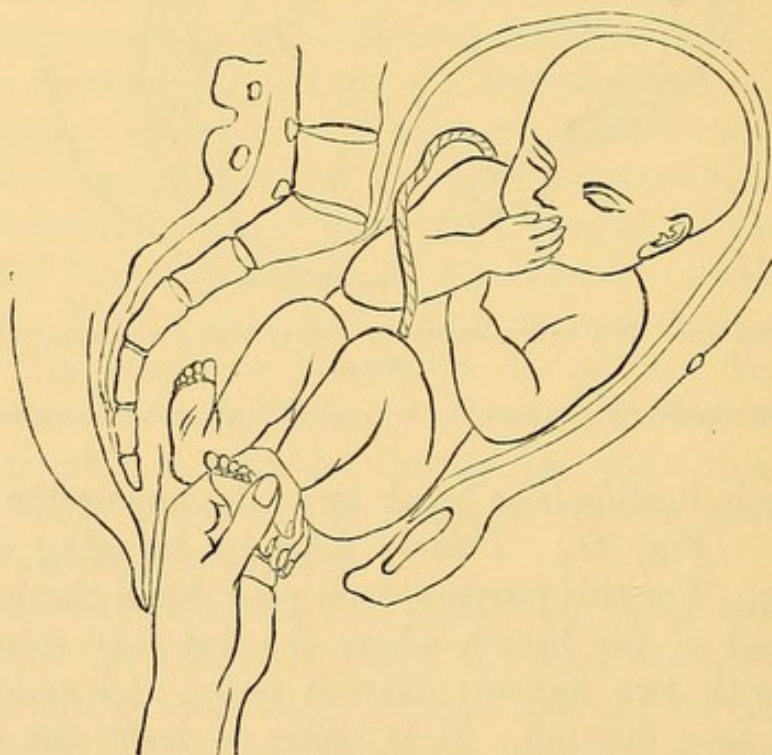

REPRESENTS A BREECH-PRESENTATION WITH THE LEGS FLEXED UPON THE THIGHS, AND THE MODE OF SEIZING A FOOT.

feet to remove all doubt. These are what you are in search of. But you only want one. It is much more easy to bring down one foot than both; and it is, moreover, more scientific. The question now comes, Which foot to bring down? I believe the one nearest to the pubic arch is the proper one to take. To seize it, pass the index finger over the instep; then grasp the ankle with the thumb, and draw down backwards to clear the

symphysis pubis. When the leg is extended outside the vulva, it will be found that traction upon it will cause the half-breech to descend, and the child's sacrum to rotate forwards. The further progress of the case falls within the ordinary laws of breech-labour.

The second case—that in which the feet lie at the fundus, of the uterus close to the face—is far more difficult. The wedge formed by the extended legs and the upper part of the trunk must, in some instances at least, be decomposed before delivery can be effected. The cause of the difficulty will be understood on looking at the diagram, Fig. 57; and on reflecting that the breech or wedge may in great part be driven

FIG. 60.

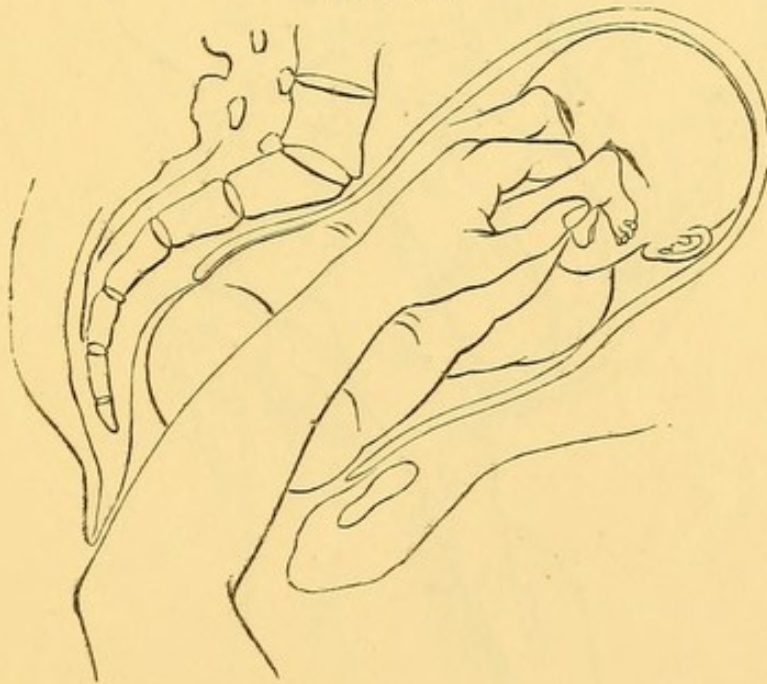

low down into the pelvis, leaving but little space for the operator's hand to pass; further, that the hand must pass to the very fundus of the uterus to reach a foot. No ordinary case of turning involves passing the arm so far.

The mode of proceeding is as follows (*see* Figs. 60, 61):—Give chloroform to the surgical degree; support the fundus of the uterus with your right hand on the abdomen; pass your left hand into the uterus, insinuating it gently past the breech at the brim, the palm being directed towards the child's abdomen, until you reach a foot—the anterior foot is still the best to take—a finger is then hooked over the instep, and drawn

down so as to flex the leg upon the thigh. Maintaining your hold upon the foot, you then draw it down out of the uterus, and thus break up the wedge. The main obstacle is thus removed, and you have the leg to exert traction upon, if more assistance is necessary. One caution is necessary in performing this operation. It is this: the finger *must* be applied to the instep. It is of no use to attempt to bend the leg by acting upon the thigh or knee. You must therefore

FIG. 61.

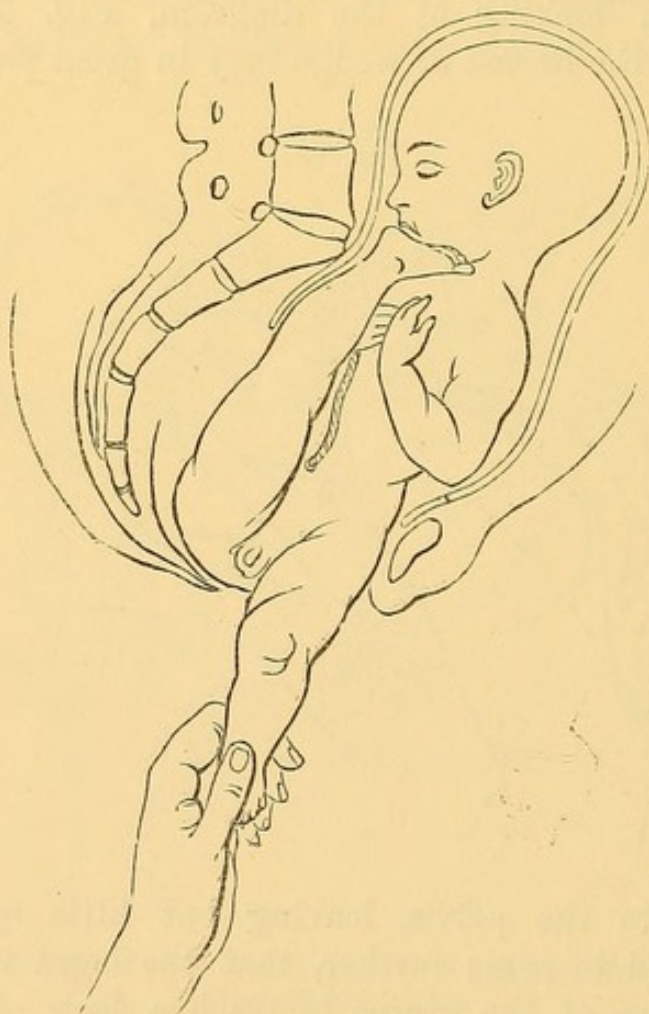

carry your finger nearly to the fundus of the uterus. This, and the filling up of the brim, and even of a part of the pelvic cavity sometimes, by the breech, render the operation one of considerable difficulty, demanding great steadiness and gentleness. I have brought a live child into the world by this proceeding on several occasions, where forceps, hooks, and various other means had been tried in vain for many hours.

The *reason* of the operation, you will see, is analogous to that which indicates turning in arm-presentation. The further management of podalic or feet-first labours will be described under "Turning."

Fielding Ould (1742) seems to have clearly understood these cases. When the feet, he says, are near the outlet, seize them; and at the same time that they are drawn forwards, the buttocks must be proportionately thrust into the womb by the fingers of the left hand; for want of this precaution the thigh-

FIG. 62.

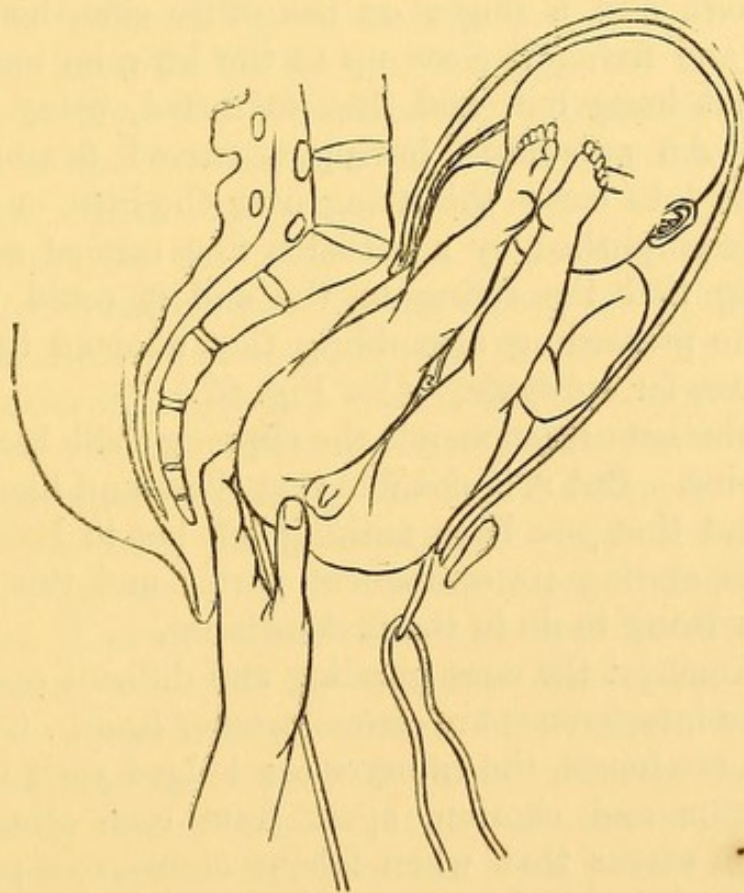

bone of many an infant has been broken. "Both legs and thighs may be extended along the child's body, so as to have a foot over each shoulder, which much increases the difficulty. In this case each leg must be taken separately, and the knee bent." I must observe, that it is both superfluous and injurious to take each leg; one is enough, and better. It is quite excusable, before proceeding to so difficult an encounter, to try some other method. The child may be small and the pelvis large, and so a moderate degree of tractile force may be enough

to bring the wedge through without decomposing it. Various manœuvres have been adopted. You may hook one finger in a groin and draw down; or, what I have found better, you may with the forefinger *hook down each groin alternately*. (See Fig. 62.) In this way the breech will sometimes move. Or you may pass a piece of tape or other soft cord over the groins, as Giffard did in a case quoted by Perfect. The left buttock presented. Giffard, not being able with the forefinger of each hand, placed on each side of the thigh near the groin, to draw out the feet, succeeded by putting a soft string over the end of his finger; and getting that up on one side over the thigh and a finger on the other side, he drew the string out, and fixing it close up to the hips, he took hold of the ends that hung out, and thus extracted, being aided by the pains. An apparatus, having a curved flexible spring, might be used to carry the string over the hips, or the object might be accomplished by a catheter first carried across, and then, having tied the string to the end it could be drawn through—the proceeding resembling that adopted to plug the posterior nares for epistaxis. (See Fig. 62.)

Dr. Ramsbotham recommends the slipping a silk handkerchief over the groins. But it is possible that these and like measures may fail, and that you have nothing left but to break up the wedge by separating its component parts; and this, I repeat, is the proper thing to do in the first instance.

Twins.—Amongst the most puzzling and difficult cases requiring operative interference are *certain cases of twins*. Commonly, when twins are found, the embryos are lodged each in its own bag of amnion and chorion, apart from each other, and so packed in the uterus that when labour occurs, one presents at a time in the brim, and traverses the pelvis before the bag of liquor amnii of the other is ruptured. Under such circumstances, labour is apt to be tedious, because the uterus, being over-distended, acts at a great disadvantage.

There is another cause for this lingering, imperfect action, which I have not seen noticed: it is, that uterine force is lost because it can only be transmitted to the first child through the fluid contained in the membranes of the second. But in this case there is no mechanical interference of the children with each other. All that may be necessary is to supply a little *vis à*

fronte by means of the forceps, to make up for the defective or wasted *vis à tergo*. The question arises, Shall we expedite the delivery of the second child, or leave it for the natural powers to expel? When expectation has been the course adopted, hours, even days, have elapsed before the second child was born. The conditions of the case commonly declare that want of power is the cause of delay. And want of power is a cogent reason for giving help in labour. It is not wise to leave an inert uterus and an exhausted system to struggle alone. Dr. David Davis says he frequently saw flooding ensue in the practice of those who waited after the birth of the first child. The judicious course, then, is to allow a moderate time, say half an hour, for the system to rally from the first labour, and then to help the second labour. Immediately after the expulsion of the first child, apply the binder firmly to support the uterus. If the membranes bulge in the os uteri, rupture them; whilst, at the same time, increasing pressure on the fundus uteri compensates for the escape of liquor amnii. If effective uterine action arise, let the uterus do its work, aiding only by external support. But, if deficient, apply the forceps if the head present. Be careful to follow down the child by external pressure, squeezing the child out as it were. It is especially necessary in twin-labour to help the uterus to the utmost. That the risk of hæmorrhage is far greater after twin-labour than after single labour, is well known. Not only is the uterus weakened by excessive distension, but there is a greatly-increased area whence blood may flow. I have ascertained that the superficies of an ordinary single placenta is about sixty square inches. If the uterine walls are relaxed, an equivalent surface may pour out blood. In twin-pregnancy, this bleeding area may equal one hundred square inches or more. Thus there is a vastly larger bleeding surface, and less contractile energy to close it.

When the embryos are both lodged in the same sac, that is, in one common chorion and amnion, an awkward complication may arise. Before or during labour, the limbs and heads may become so entangled or locked as to form virtually one body, which is too large to pass through the pelvis. The embryos may perform the most remarkable evolutions. Cases have been observed where one embryo has dived through a loop in the

other's umbilical cord; and knots have been formed involving the two cords.

In the more ordinary and favourable course of twin-labour, the first child presents by the head, and is entirely expelled

FIG. 63.

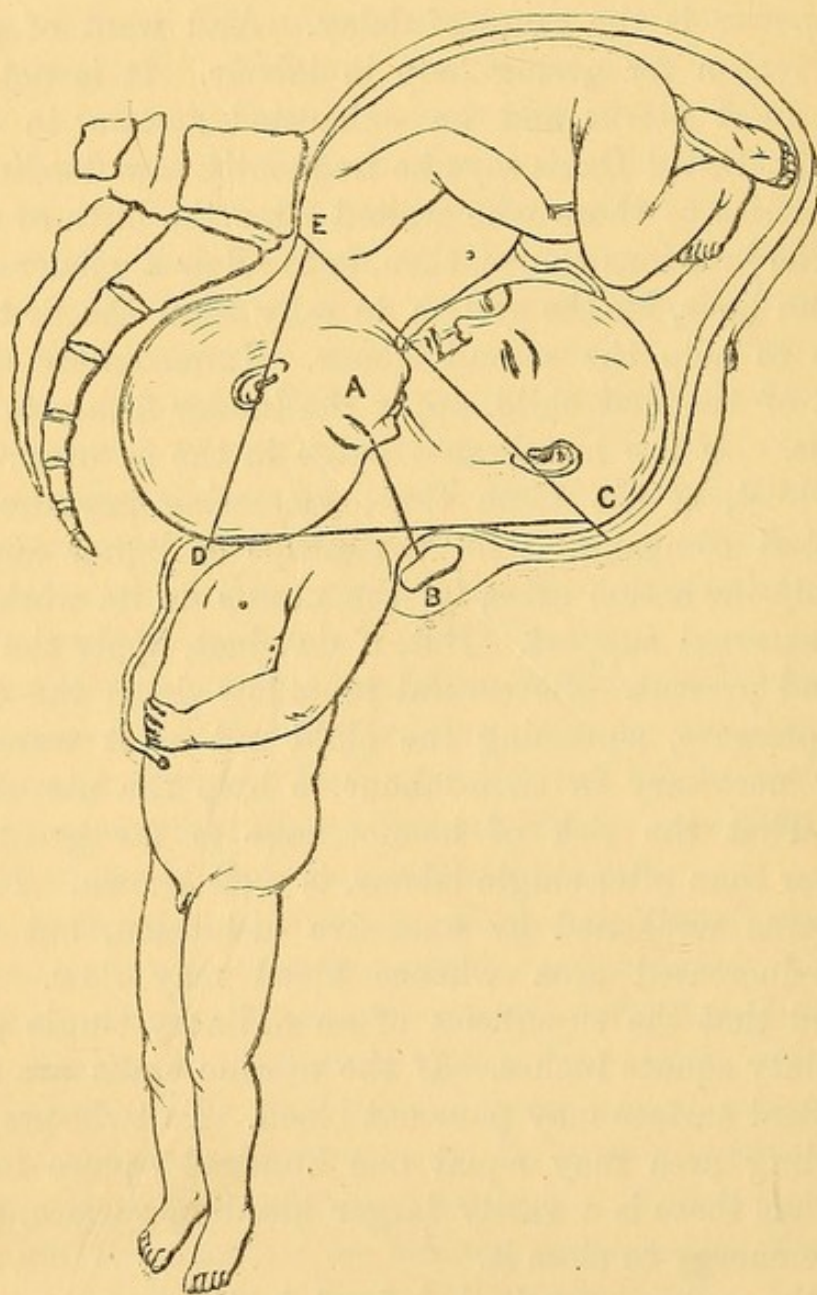

SHOWS HEAD-LOCKING, FIRST CHILD COMING FEET FIRST; IMPACTION OF HEADS FROM WEDGING IN BRIM.

D apex of wedge, E C base of wedge which cannot enter brim, A B line of decapitation to decompose wedge, and enable trunk of first child and head of second to pass.

before any part of the second becomes engaged in the pelvis. Indeed, the membranes of the second do not burst until after

the first is wholly born. This second child presents either by the feet, or breech, or by the head.

The most common form of locking occurs through the hitching of one head under the chin of the other; and this may happen whether both children present head first, or one by the breech, the other by the head. The latter case appears to be the more frequent. A child presents by the feet or breech; and when born as far as the trunk or arms, it is found that the labour does not proceed, and on making traction to accelerate the delivery, unexpected resistance is encountered. You pull, but the child sticks fast in the pelvis. The first surmise is, probably, that the head is too large, from hydrocephalus, or that the arms have run up by the sides of the head, wedging it in the brim. You liberate the arms, and pull again, and still the head refuses to move. And now you must explore fully. You may get information in two ways. First, give chloroform, and pass your left hand into the cavity of the pelvis, so as to reach above the child's breast, feeling for its chin or mouth. Instead of feeling this first, you may be surprised at meeting a hard, rounded mass, jammed in the neck and chest of the presenting child, which can be nothing else than the head of another child, which has got in the way of the first. Secondly, by external palpation, you may succeed in making out through the abdominal walls the head of a child above the symphysis pubis, inclined to one or other side, in a position which its relation to the trunk partly born, and to the head you have felt whilst exploring the interior of the pelvis, will satisfy you is the head of the first child.

If the children are small, they may, with more or less difficulty, come through the pelvis together in this fashion.

Sometimes it has been possible to seize the second head by the forceps, and to extract it and the embryo to which it belongs without disturbing the first child. But if the children be at all large, this proceeding is not likely to save them. The pressure to which both must be subjected is too hazardous. Even with children of the average size, the head of the second child, resting on the neck and chest of the first, form a wedge too large to clear the brim. You get the state of things represented in Fig. 63. *d* is the apex of the wedge driven

into the pelvis; E C is the base, too large to enter; A B is the point at which the wedge may be decomposed, by detruncating the first child at the neck.

The apex of the wedge formed by the trunk of one child has traversed the pelvis; the base, formed by the head of one child pressed against the neck of the other, is too large to enter the pelvis; and if traction is exerted on the apex, the only effect is to jam the head tighter against the neck, hooking the two heads more firmly together. The problem is, how to extricate one head from the other, so as to allow one child to

FIG. 64.

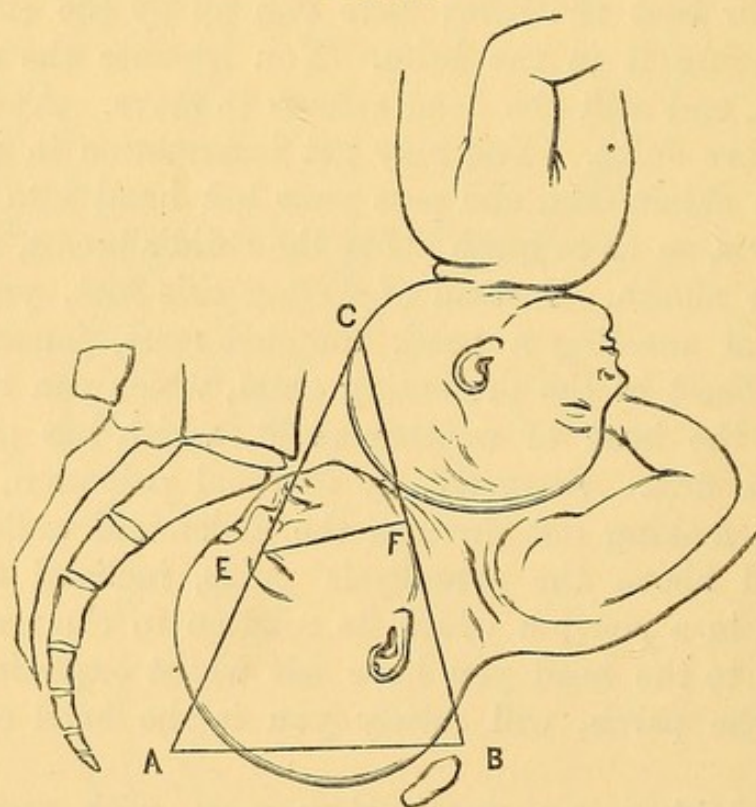

SHOWING HEAD-LOCKING, BOTH PRESENTING HEAD FIRST.

pass at a time. There are several methods of accomplishing this. But, before deciding upon one, it is well to study how the children are affected by the complication. Is one child in greater jeopardy than the other? If so, which? If we find that the situation involves extreme peril or death to one child, we shall of course not hesitate to mutilate this one, if, by so doing, we can promote the safety of the other.

The first thing you will try to accomplish is, to disentangle

the heads without mutilating either child. It is still possible that both may be born alive. The patient being under chloroform, you press back the trunk into the pelvis as much as possible, so as to lift the heads off the brim, and so to loosen the lock. Then by external manipulation, aided by a hand in the pelvis, you try to push the heads apart in opposite directions. If you succeed in unlocking them, support the head of the second child out of the way, whilst you or an assistant draw down the body of the first child and engage its head in the pelvis. If you can manage this, the difficulty is over.

Now, experience and reflection concur in showing that the first child whose trunk is partly born encounters by far the greatest danger. Its umbilical cord is likely to be compressed; its neck and chest are forcibly squeezed. On the other hand, the umbilical cord of the second child is comparatively safe, and the pressure upon its neck is less severe. You may, moreover, find, by feeling the cord of the first child, that it is pulseless and flaccid, and that tickling its feet excites no reflex action. Having thus determined that there is no hope for the first child, you turn to the best means of rescuing the second. You may decompose the wedge formed by the two heads by detaching the head of the first child. This is done by drawing the body of the child well backwards, so as to bring its neck within reach. Being held in this position by an assistant, you pass the fingers of the left hand into the pelvis, so as to hook them over the neck, and serve as a guide to Ramsbotham's or Braun's decapitator, or the wire-écraseur. If these are not at hand, the task can be accomplished by strong scissors, or even by a penknife.* (See Fig. 63; A B represents the line of decapitation.)

As soon as the neck is severed, the trunk will be extracted easily enough. The head of the first child will then slip up or on one side, or you may make it do so by passing your hand inside the uterus. If the head of the second child do not descend by the spontaneous action of the uterus, you may either seize it by the long double-curved forceps, or seize a leg and turn. The first head will follow last of all. If it

* See a case by H. Raynes, Esq., "Obst. Trans.," 1863.

offer any difficulty, it may be dealt with as described in Lecture XIII.

If there be reason to conclude that the second child is dead, it would be justifiable to perforate its head, and lessen its bulk by help of the crotchet. This is another mode of breaking up the base of the wedge. The head will then flatten in, and permit the trunk and head of the second child to be delivered.

In the other case, where the head of the first child presents, and gets locked by the head of the second, as in Fig. 64, a similar rule of action will apply. You may disentangle the heads by external and internal manipulation. Failing this, you may seize the foremost head by the forceps; and whilst an assistant pushes away the second head, you can extract the first child. A good case, in which this plan succeeded, is related by Dr. Graham Weir.*

Dr. Elliot (Obstetric Clinic) relates an interesting case of twins with contracted pelvis, in which imminent locking of the heads was prevented by placing his hand on the abdominal wall over that head which was superior and to the left, and forcing it into the pelvis in advance of the other.

Another rule should be observed. When the first child is born, do not pull upon the cord, or you may do mischief in two ways. It is possible that the cord may be entangled round the neck or a limb of the child still *in utero*, or the cord of the child *in utero* may be entangled in it, so that by pulling on the first cord you may strangle the second child, or arrest the circulation in its cord; or you may detach the placenta prematurely, thus giving rise to hæmorrhage, and, in the probable event of the placenta being united or common, again imperilling the child *in utero*.

Dorsal Displacement of the Arm.

There is a curious cause of dystocia resulting from the locking of an arm behind the neck, to which special attention has been drawn by Sir James Simpson† and Caseaux. As the difficulty is to be met by altering the position of the displaced limb, it comes under our definition of Turning.

* "Edin. Journ. of Med.," 1860.

† "Obstetric Works," vol. i.

Fig. 65 represents this position of the arm. This displacement more commonly occurs in cases of podalic or breech-labour, as after turning; and I am very much disposed to think it is then most frequently produced by unskilful manipulation. I have already insisted upon the importance of avoiding the error of rotating the child upon its axis during extraction. If you commit this fault, this is what is likely to happen: the trunk revolving under your manipulation, the arm is caught against the wall of the uterus, and does not move round with the trunk, but comes to be applied to the nape of the neck. Dugès and Caseaux explain that this may happen in two different ways. First, the arm may cross behind the nucha after having been raised above the head; the crossing then takes place from above downwards and from before backwards relatively to the foetus. Secondly, it may take place from below upwards, the arm rising on the back of the foetus, and stopping below the occiput. This last method requires a little explanation. The arms are habitually placed by the sides of the chest. In rotating, the attempt is made to carry the abdominal aspect of the child towards the loins of the mother; the trunk only moves; the arm, therefore, remains behind; the operator, in performing extraction, draws the trunk down; the arm is caught by the symphysis pubis, where it is detained until the nucha comes down to clench it. It is obvious, therefore, that this dorsal displacement of the arm is manufactured by too great diligence on the part of the obstetrician. Those who anticipate Nature, thwarting her operations, must be prepared for the penalty. I am entitled to say, that by observing the rules I have laid down for version, this accident will not occur.

But to extract light from our errors is true wisdom. By reflecting on the mode in which the displacement is produced, we shall see how to remedy it. You must retrace your steps. By rotating the child back in the contrary direction, so as to restore the original position, you may possibly liberate the arm. At any rate, you will render the further proceeding that may be necessary more easy. You carry the trunk well backwards, so as to give room to pass your forefinger in between the symphysis pubis and the child's shoulder; then hooking on the elbow, draw this downwards, and then forwards.

It may be useful, as a preliminary step, to gain room by first liberating the other arm.

If the arm cannot be liberated, you may be driven to perform craniotomy.

In Professor Simpson's case, the head presented. It is not easy to imagine how the arm of a living child can get behind the neck when the head presents. Professor Simpson throws out the suggestion that this occurs more frequently than is

FIG. 65.

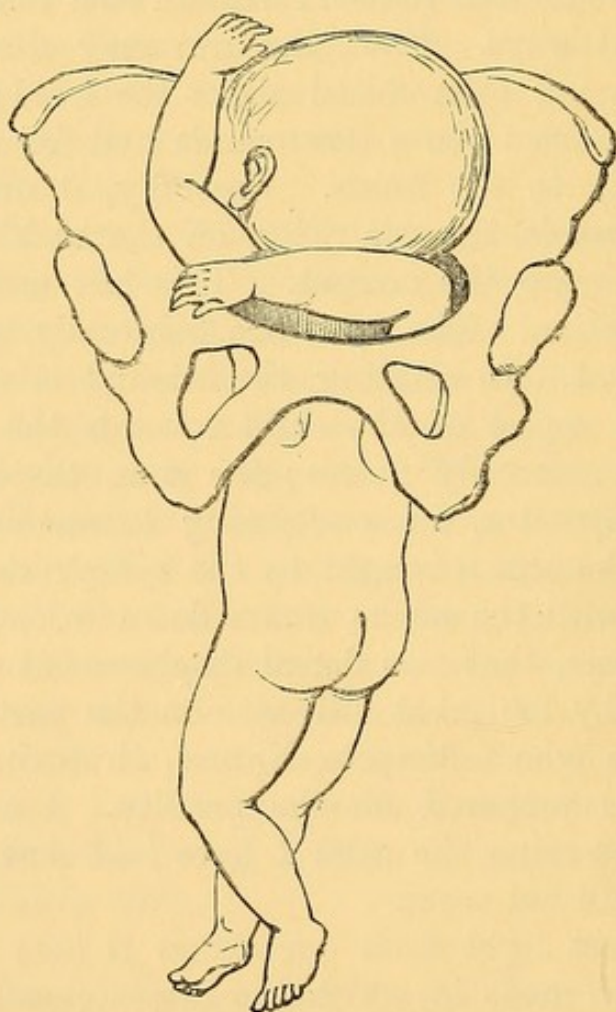

SHOWING NUCHAL HITCHING OF THE ARM.

suspected; and that it accounts for many cases of arrest of the head where there is no disproportion, and which resist even traction by the forceps. Dr. Simpson recommended to bring down the hand and arm forward over the side of the head, converting the case into one of simple presentation of the head and arm. Or recourse might be had to turning,

as was done successfully in a case related by J. Jardine Murray.*

The Delivery of Monsters.

We may here consider the mode of delivery of monsters. Double monsters may give rise to the same kinds of difficulty that sometimes occur in the case of twins. In many cases, Nature is able to deal with them. They are most frequently born dead, or possessed of little vitality—a circumstance not usually much regretted. The death is often the result of the mode of birth, one part of the monster pressing injuriously upon another. If, in any present case of obstructed delivery, it could be with certainty diagnosed that the cause of obstruction was a monstrous embryo, the indication would be clear to do our best to spare the mother, even at the cost of mutilating the embryo. But this cannot always be known in time to influence our choice of proceeding. As in the case of locked twins, we are therefore led to postpone mutilation, in the hope that the delivery may be accomplished without. Dr. W. Playfair has discussed this subject in an excellent memoir.† He divides monsters according to their obstetric relations into four classes.

A. Two nearly separate bodies are united in front to a varying extent by the thorax or abdomen.

In this case, the feet or heads may present. The most favourable presentation appears to be the feet. The trunks come down nearly parallel. The arms can be liberated without much trouble. It is when the heads come to the brim that the difficulty arises. The object then is to get one head at a time to engage in the brim. This has been done successfully, after turning, by Drs. Brie‡ and Molas,§ in the following manner. When the shoulders were born, the bodies were carried strongly forwards over the mother's abdomen. This manœuvre has the effect of placing the two heads on a different level, bringing the posterior head lower than the anterior one,

* *Medical Times and Gazette*, 1861.

† "Obstetrical Transactions," vol. viii.

‡ "Bulletin de la Faculté de Med.," vol. iv.

§ "Mémoires de l'Acad.," vol. i.

which for the time is fixed above the symphysis. When the posterior head is in the pelvis, traction then will bring it through, and the second head will follow. If not, either the first or second head can be detruncated by Ramsbotham's hook, or by scissors or knife.

The command thus obtained over the course of labour in podalic presentations renders it desirable to turn if the heads present.

But sometimes, when the heads present, a mutual adaptation takes place, which permits them to pass without mutilation. As in a case reported by Mr. Hanks,* one head got packed between the shoulder and head of the other body, so that both passed without great difficulty. One head is born first, either by aid of forceps or spontaneously, and the corresponding body may be expelled by a process of doubling up, or spontaneous evolution. If this does not proceed with sufficient readiness, decapitation or craniotomy of either the first or second child must be practised.

B. Two nearly separate bodies are united nearly back to back by the sacrum, or lower part of the spinal column.

In this case the mode of delivery is essentially the same as in A.

C. Dicephalous monsters, the bodies being fused together.

One head will come down first. The body follows, by doubling or spontaneous evolution. If this does not take place, decapitate the first head, and bring down the feet.

D. The bodies are separate below, but the heads are partially united.

Whether the head or feet present, if there be obstruction, perforate the head.

In the case of *dystocia from excessive size of the abdomen of the fetus*, as happens sometimes from dropsy, perforation and evisceration may be indicated from enlarged kidneys or liver.

Labour with *single monsters*, especially the *acephalous* monsters, is not only at times puzzling, but is apt to be protracted. Mr. Curtis, of Melbourne (*Australian Medical Gazette*, 1870), appears to have had unusual experience in cases of this kind. The diagnosis, of course, is apt to perplex. We are not

* "Obstetrical Transactions," vol. iii.

accustomed to feel a head divested of cranial bones. He points out that labour with an acephalous foetus is always protracted, and that there is more hæmorrhage. He attributes the protraction to the absence of the fully-developed skull. As the uterus presses upon the child, the child's body doubles upon itself, the back of the neck becoming the presenting part. He had to deliver all his cases by the forceps; and says resort to this instrument or turning is necessary. In fact, an acephalous foetus acts like a dead foetus in retarding labour.

LECTURE XII.

PODALIC BI-POLAR TURNING—THE CONDITIONS INDICATING ARTIFICIAL TURNING IN IMITATION OF SPONTANEOUS PODALIC VERSION, AND ARTIFICIAL EVOLUTION IN IMITATION OF SPONTANEOUS PODALIC EVOLUTION—THE SEVERAL ACTS IN TURNING AND IN EXTRACTION—THE USE OF ANÆSTHESIA IN TURNING—PREPARATIONS FOR TURNING—THE STATE OF CERVIX UTERI NECESSARY—THE POSITION OF THE PATIENT—THE USES OF THE TWO HANDS—THE THREE ACTS OF BI-POLAR PODALIC VERSION.

THE conditions indicating podalic turning are :—

1. Generally, those which are not suited for head-turning, or for the imitation of spontaneous evolution.
2. And more especially, shoulder-presentations of living children, in which the knees or feet are nearer to the os uteri than is the head.
3. Cases in which the shoulder has entered the brim of the pelvis, and especially those in which the arm is prolapsed.
4. Most cases in which the cord has prolapsed with the arm or hand, and some cases where the cord alone is prolapsed, and cannot be returned or maintained above the presenting part of the child.
5. Cases of shoulder-presentation in which the liquor amnii has drained off, and in which the uterus has contracted so much as to impede the mobility of the foetus.
6. Certain cases in which it is desirable to expedite labour on account of dangerous complications, present or threatening—as hæmorrhage, accidental or from placenta prævia ; convulsions. In these cases it is indifferent what the presentation may be.

7. Some cases of inertia, the head presenting, as in pendulous belly and uterus, where the head cannot well be grasped by the forceps.

8. Certain cases of face-presentation. (*See Lecture IV.*)

9. Certain cases of minor contraction of the pelvis, or of the second degree (*see Lecture V.*), which are beyond the power of the forceps, and which ought not to be given over to craniotomy.

10. Certain cases of morbid contraction of the soft parts.

11. As a part of the operation for the induction of premature labour in certain cases in which the pelvis is contracted, or other circumstances do not permit the spontaneous transit of the foetus with sufficient ease and quickness to secure a live birth.

12. Some cases after craniotomy, as the readiest mode of extracting the foetus.

13. Certain cases of rupture of the uterus, the child being still in the uterine cavity.

14. Certain cases of monstrosity in the foetus. (*See Lecture XI.*)

15. Certain cases of dystocia from tumours encroaching on the pelvis. (*See Lecture XVII.*)

16. Certain cases of death of the mother during labour, in the hope of rescuing the child, when Cæsarian section cannot be performed.

We will now discuss *what are the conditions necessary or favourable to turning in imitation of the spontaneous podalic version?*

These are: 1st. The pelvis must be capacious enough to permit the passage of the foetus without mutilation. 2nd. The vulvo-uterine canal must be dilated, or sufficiently dilatable to permit of the necessary manipulations and of the passage of the foetus. 3rd. The presenting part must not be deeply engaged in the pelvic cavity. 4th. The uterus must not be contracted to such an extent that the foetus has been in great part expelled from its cavity, which is hence so diminished that the presenting shoulder or head cannot be safely pushed on one side into the iliac fossa. If the *shoulder is free* above the brim, the hand not descended, it will be easy to push it across to the nearest iliac fossa. If the *shoulder is moveable*, even if the hand

has fallen into the vagina, the operation is practicable, often not even difficult.

If, on the other hand, the *shoulder has been driven low down* into the pelvis, near the perinæum, the body being firmly compressed into a ball by the spasmodic contraction of the uterus, the child is almost certainly dead, and turning may be difficult or impossible without extreme danger to the mother. This is the indication for imitation of the natural spontaneous evolution.

Let us, first of all, take the more simple order of cases where turning is resorted to on account of symptoms indicating danger to the mother, as hæmorrhage from placenta prævia, the head presenting, and the cervix uteri sufficiently dilated. I take such a case first because it requires *complete turning*, and therefore best illustrates the mechanism of the bi-polar method.

It is important, at the outset, to bear in mind that turning—that is, the changing the position of the child in order to produce one more favourable to delivery—is one thing, and that extraction, or forced delivery, is another thing. Sometimes turning alone is enough, Nature then taking up the case and completing delivery. Sometimes extraction, or artificial delivery, must follow, and complement turning.

It will, however, give a more complete exposition of the subject to describe the two operations of turning and extraction continuously, assuming a case in which both are necessary.

Each operation again admits of useful division into stages or acts. *The several acts in turning are these :—*

1st Act.—The removal of the presenting part of the child from the os uteri, and the simultaneous placement there of the knees.

2nd Act.—The seizure of a knee.

3rd Act.—The completion of version by the simultaneous drawing down of the knee, and the elevation of the head and trunk.

These three acts complete turning.

The several acts in extraction are :—

1st Act.—The drawing the legs and trunk through the pelvis and vulva. An incidental part of this act is the care of the umbilical cord.

2nd Act.—The liberation of the arms.

3rd Act.—The extraction of the head.

Before commencing the operation, there are certain preparatory measures useful or necessary to adopt.

The question of *inducing anæsthesia* arises. It would partake too much of the nature of a digression to discuss at length the indications for chloroform as an aid in turning. I will do no more than glance at the principal points.

Chloroform is resorted to in the hope of accomplishing two objects:—The first is to save the patient pain; the second is to render the operation easier to the operator. The attainment of both objects is sometimes possible; sometimes not. It is not difficult to render the patient insensible; but you will not always at the same time make the operation more easy. It will commonly be necessary to push anæsthesia to the surgical extent. If you stop short of this degree, the introduction of the hand will often set up reflex action, and you will be met by spasmodic contraction of the vaginal and uterine muscles, and perhaps by hysterical restlessness of the patient. You will have lost the aid of the patient's self-control. You must then carry the anæsthetic further, to subdue all voluntary and involuntary movements, and to lessen the reflex irritability of the uterus. Then, but not always, you will secure passiveness, moral and physical, on the part of the patient; the uterine muscles will relax; they will no longer resent the intrusion of the hand. These advantages are not, indeed, always obtained without drawbacks. A perfectly flaccid uterus indicates considerable general prostration, and predisposes to flooding.

Here we want agents that will produce the opposite effect to oxytocics. It is probable that nitrite of amyle will be found more valuable, in such a case as that under discussion, than chloroform or chloral, which are apt to cause vomiting, and to excite instead of allaying muscular irritability.

To facilitate the passage of the hand is the first great object. The hand is opposed, first, by the muscles of the vulva and vagina, the levator ani and the sphincter. These contract spasmodically when the attempt is made to introduce the hand. Secondly, the cervix uteri may resist in like manner. The difficulty is overcome by anæsthetics, and by free lubrication.

Place a large lump of lard in the vagina before attempting to turn.

The *state of the cervix uteri* has to be considered. It is one of the natural consequences of a shoulder-presentation that the cervix uteri is but rarely found dilated sufficiently for turning and delivery until after—perhaps long after—the indication for turning has been clearly present. A shoulder will not dilate the cervix properly. The same may be said of many cases where turning is indicated by danger to the mother, as from convulsions or hæmorrhage. To wait for a well-dilated cervix might be to wait till the child or mother is dead. It follows, therefore, that we must be prepared to undertake the operation at a stage when the cervix uteri is only imperfectly dilated.

What is the degree of dilatation necessary? If the question be simply one of turning, it is enough to have a cervix dilated so as to admit the passage of one or two fingers only.

But since the ulterior object contemplated is delivery—with the birth of a live child, if possible—we must have a cervix dilated or dilatable enough to allow the trunk and head of the foetus to pass without excessive delay. The modes of dilating the cervix artificially have been described in Lecture V. It is sufficient here to call to mind the two principal modes—viz., by the hydrostatic dilators and by the hand. The water-bag properly adjusted inside the cervix, if labour has begun at term, will commonly produce an adequate opening within an hour. Sometimes the fingers alone will succeed as quickly. Quite recently, in a case where the head presenting could not bear upon the cervix to dilate it because of slight conjugate contraction, I expanded it by the fingers sufficiently to admit the narrow blades of Beatty's forceps within a few minutes. The instrument, however, was not powerful enough to bring the head through. I therefore turned and made the breech and trunk complete the dilatation. The head required considerable traction to bring it through the narrow conjugate; but the child was saved. At the beginning the os barely admitted one finger; yet the patient was delivered within an hour. But we cannot always proceed so quickly. Nor is it commonly possible to effect by artificial means that complete dilatation which is required to permit the head to pass freely.

The average obstetric hand will easily traverse a cervix that is too small to allow the head to pass; so that after all, even in head-last labours, as in head-first labours, the head must generally open up the passages for itself. What we have to do is to take care that the parts shall be so far prepared when the head comes to be engaged in the cervix that the further necessary dilatation may take place quickly, for this is the stage of danger to the child from compression of the funis between the os uteri and the child's neck. The management of this stage will be described further on. It is enough now to point out that a cervix uteri expanded so widely as to admit of three fingers manœuvring without inconvenience is *enough for turning* under the circumstances of the case we have assumed.

The general rule of *emptying the bladder and rectum* applies even more strongly to turning than to forceps or craniotomy operations.

What shall be *the position of the patient*? I have generally performed the operation of turning, under whatever circumstances, the patient lying on her left side. It is of importance, I think, not to raise alarm in the patient or her attendants by adopting any great departure from the usual rules of the lying-in chamber. To place the patient on her back involves very considerable, even formidable preparations. The patient must be brought with her nates to rest on the very edge of the bed; she must be supported at her head; and two assistants must hold the legs. Still, there are cases in which this position may be preferable or unavoidable. There is another position, also in some cases useful—the knee-elbow position. But this precludes the use of chloroform. We may obtain all the necessary facilities by keeping the patient on her left side. The nates must be brought near the edge of the bed; the pillows are removed so as to allow the head and shoulders to fall to the same level as the nates. The head is directed towards the middle of the bed, so that the operator's arm may not be twisted during manipulation; the knees are drawn up; and the right leg is held up by an assistant, so as not to obstruct or fatigue the operator's right hand, which has to pass between the thighs to work on the surface of the abdomen.

The *presence or absence of liquor amnii in the uterus* is a matter of accident. If it be still present, so much the better; but you must be prepared to act all the same if it be not there. It is needless to state that the child will revolve more easily if it be floating in water; but it must not only be made to revolve; you have to seize a limb. At some time or other, therefore, the membranes must be ruptured. What is the best time to do this? If you are proceeding to turn in the old way—that is, by passing the whole hand into the uterus before seizing a foot—it is an advantage to follow the plan recommended by Peu, of slipping the hand up between the uterine wall and the membranes until you feel the feet, and then to break through and seize them. During this operation the arm, plugging the os uteri, retains the liquor amnii, and on drawing down the legs, the body revolves with perfect facility.

But if you are proceeding to turn by the bi-polar method, with a cervix perhaps imperfectly opened, the membranes must be pierced at the os. In this case you may perhaps accomplish the first act in version—that is, of removing the head or shoulder from the brim, and of bringing the knees over the os, whilst the membranes are intact. This you can try first, only rupturing the membranes when you are ready to seize the knee. But sometimes an excess of liquor amnii imparts too great mobility to the child; you are unable to fix it sufficiently to keep the pelvic extremity steady upon the os; it will bound away as in *ballottement*, the moment you touch it through the os. In such a case it is better to tap the membranes first, and *allow a part of the liquor amnii to run off*. While doing this you should keep your fingers on the presenting part to ascertain how its position and mobility are being influenced by the escape of the waters and the contraction of the uterus, so as to seize the right moment for proceeding.

Now, if you assent to what I have stated, you will find that you are committed to *the use of your left hand as the more active agent* in the operation. You want the right hand to work outside on the abdomen; therefore, the left hand must be introduced into the vagina. It is a case where ambidexterity is eminently required. The left hand in most people

is smaller than the right. The patient lying on her left side, the left hand follows the curve of the sacrum far more naturally than the right. It meets the right hand outside, the two working consentaneously with comfort, involving no awkward or fatiguing twisting of the body. Moreover, in the great majority of cases the anterior surface of the foetus, and consequently its legs, are directed towards the right sacro-iliac joint—that is, inclining backwards and to the right, so that the left hand passed up in the hollow of the sacrum will reach the legs with the utmost convenience.

I strenuously advise every young man who is preparing for Obstetric Surgery to put his left hand into training, so as to cultivate its powers to the utmost. There are a thousand ways of doing this, and I hope it will not be considered idle to mention some. In all athletic exercises or games requiring manual skill, use the left arm as well as the right. It is an excellent practice to dissect with the left hand. Shave the right side of the face with the razor in the left hand; use your toothbrush with the left hand; and, if you now and then come to grief through left-handedness, think how much less is this evil than injuring a woman or breaking down in an operation.

Well, all things being ready, we will proceed to the operation. In the case we have assumed, the head is over the os uteri; the os uteri is open enough to admit the play of two or three fingers; the liquor amnii is still present, or has been only recently and partially discharged. The preparations necessary have been made. One thing more I have to insist upon: it is to avoid all parade or fuss in your conduct. Make your preparations as quietly and unostentatiously as possible. Do all that is essential, and no more. Tell the patient and her attendants that you find it necessary to help the labour. But let your help be so given as to involve the least possible changes from the usual proceedings in ordinary labour.

When the patient is in position, and under chloroform, slip off your coat, turn up the shirt-sleeves above the elbows, anoint with oil, lard, or pomade the back of the left hand and all round the wrist; insinuate a piece of lard into the vulva.

The Introduction of the Hand.—Bring the fingers together

in the form of a cone; pass in the apex of this cone, gently pressing backwards upon the perinæum, and pointing to the hollow of the sacrum. If you find any difficulty—as you probably will if the case be a first labour—you must watch for the most fitting opportunity. Wait till a pain comes on. There is good reason for deferring to the popular idea of “taking a pain.” The pain caused by expulsive action will partly mask that caused by the manœuvre; and expulsive action tends to produce sphincteric relaxation, so that the passage of the hand will be actually facilitated. A source of difficulty is the tendency of the labia and hair to turn inwards before the fingers. This is counteracted by drawing the labia open by the thumb of the right hand, by an action similar to that you would use to lift up the closed upper eyelid. The passage of the vulva is often the most difficult part of the operation. It is commonly necessary to pass the entire hand into the vagina; and great gentleness and patience are required. I have, indeed, turned and extracted a mature child without passing in more than two fingers, without even turning back or soiling the cuff of my coat; but the circumstances must be favourable to admit of this.

We have now got as far as the orifice of the uterus, and it is an immense improvement in obstetric art that we are able to complete the operation without passing the whole hand through this part. The *first act* begins by passing the tips of the first two fingers through the os to the presenting part, which we assume to be the head. We ascertain to which side of the pelvis the occiput is directed, for it is to that side that we must send the head. At the same time, an assistant holding up the right leg at the knee, so as to give you freedom of action, you apply your right hand spread out over the fundus uteri where the breech is. And now begins the simultaneous action upon the two poles of the foetal ovoid; the fingers of the hand inside pressing the head-globe across the pelvic brim towards the left ilium, the hand outside pressing the breech across to the right side and downwards towards the right ilium. The movements by which this is effected are a combination of continuous pressure and gentle impulses or taps with the finger-tips on the head; and a series of half sliding, half pushing impulses with the palm of the hand outside. Com-

monly, you may feel the firm breech through the abdominal walls under the palm, and this supplies a point to press against. A minute sometimes, seldom much more, will be enough to turn the child over to an oblique or nearly transverse position; the head quitting the os uteri, and the shoulder or chest taking its place.

This act may be divided, for the sake of illustration, into two stages.

FIG. 66.

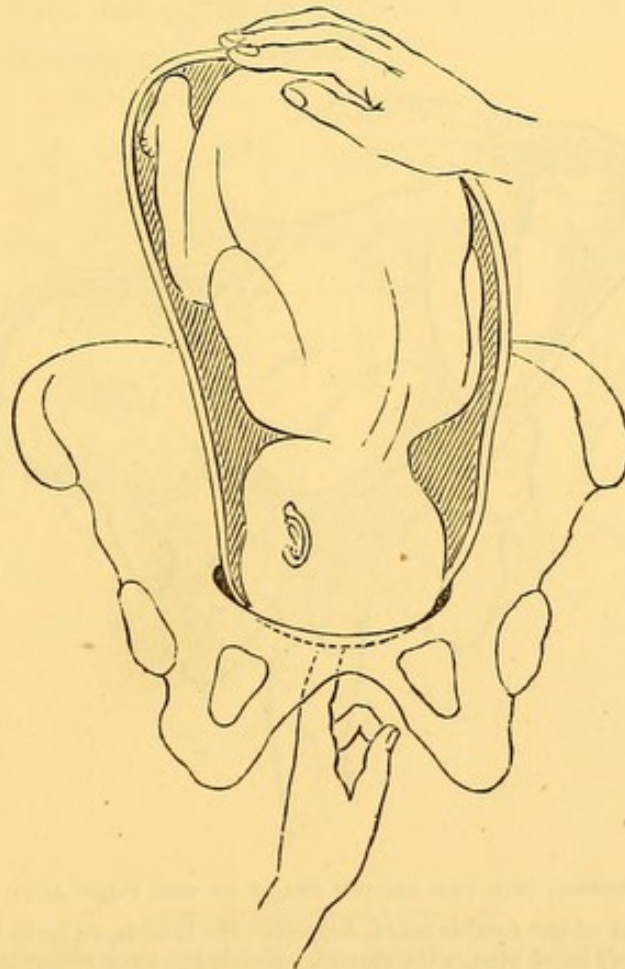

REPRESENTS THE FIRST STAGE OF BI-POLAR PODALIC VERSION.

The right hand on the fundus uteri pushes the breech to the right and backwards, bending the trunk on itself. The left-hand fingers on the vertex push the head to the left ilium, away from the brim.

At this stage it is important to keep the breech well pressed down, so as to have it steady whilst you attempt to seize a knee. This is the time to puncture the membranes, if not already broken. The fingers in the os uteri are pressed through

the membranes during the tension caused by a pain, and you enter upon the

Second Act, the seizure of a knee. Which knee will you take? In the particular case we have to deal with, it is not of much importance which you seize, but the further one is, on the whole, to be preferred. You will observe in the diagrams, Figs. 67, 68, that the legs, doubled up on the abdomen, bring the knees near the chest, so that, as soon as the head and shoulder are pushed on one side, the knees come near the os uteri.

FIG. 67.

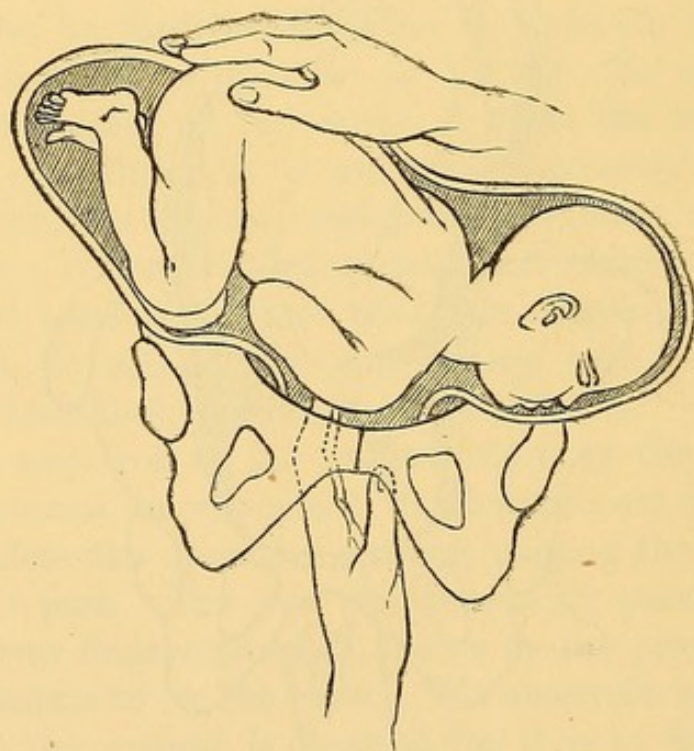

REPRESENTS THE SECOND STAGE OF THE FIRST ACT.

The right hand, still at the fundus uteri, depresses the breech, so as to bring the knees over the brim, whilst the left hand pushes the shoulder across the brim towards the left iliac fossa.

The knee being seized, the further progress of the case is under your command. By simply drawing down upon the part seized, you may often complete version. But it will greatly facilitate the operation to continue to apply force to the two poles. You will observe in Fig. 68 that the hands have changed places in relation to the two poles of the foetal ovoid. Although the left hand has never shifted from its post in the vagina, the ovoid has shifted; and the forefinger, drawing

down the left knee, virtually acts upon the pelvic end of the ovoid. The right hand, therefore, is at liberty to quit this end; it is transposed to the head-end of the ovoid, which has been carried over to the left iliac fossa. The palm is applied under the head, and pushes it upwards in response to, and in aid of, the downward traction exerted on the child's leg. This outside manœuvre singularly facilitates the completion of version. It may be usefully brought into play in almost every operation of podalic turning. If it is neglected, as I shall show on a special occasion, you will sometimes fail in effecting complete version; for the head will not always quit the iliac fossa by simply pulling upon the legs.

FIG. 68.

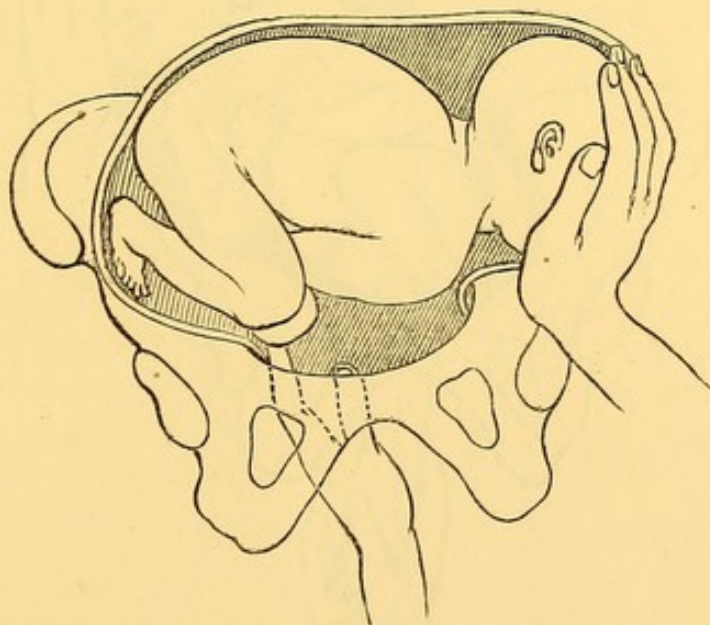

REPRESENTS THE SECOND ACT.

The trunk being well flexed upon itself, the knees are brought over the brim; the forefinger of the left hand hooks the ham of the further knee, and draws it down, at the same time that the right hand, shifted from the fundus and breech, is applied, palm to the head-globe, in the ilium, and pushes it upwards.

Continuing to draw upon the leg, as soon as the breech nears the brim a movement of rotation of the child on its long axis begins, the design of which is to bring the back to the front of the mother's pelvis. This rotation depends upon a natural law of adaptation of the two parts. You are not to trouble yourselves in "giving the turns," as some authors imagine

they can. I cordially agree with Wigand when he says, "Nature knows better than we do how to impart the proper turns."

What you have to do is simply this—to *supply onward movement*. If the uterus be doing its own work, propelling the child breech first, we know we may rely upon Nature so to dispose the child in relation to the pelvis as to enable it to pass with the greatest facility. So it is when we supply the moving force from below. If this force is wanted, supply it; but do

FIG. 69.



REPRESENTS THE THIRD ACT IN PROGRESS.

The right hand continues to push up the head out of the iliac fossa; the left hand has seized the further leg, and draws it down in the axis of the brim. Version is now nearly complete.

not attempt to do more. Avoid that fatal folly of encumbering Nature with superfluous help. Keep the body gently moving in the direction of the pelvic axis by drawing upon the leg, and Nature will do the rest. You will feel the leg rotate in your grasp, and the back will gradually come forward.

I have said that, upon the whole, the further knee is the

better one to seize; but if you compare Figs. 68 and 69, you will see that, by drawing the nearer or anterior knee, you would directly secure the rotation of the child's back forwards; so that, as I have before said, it is not worth while to lose time in trying to seize the further knee if you find the anterior one the more easy to seize.

FIG. 70.

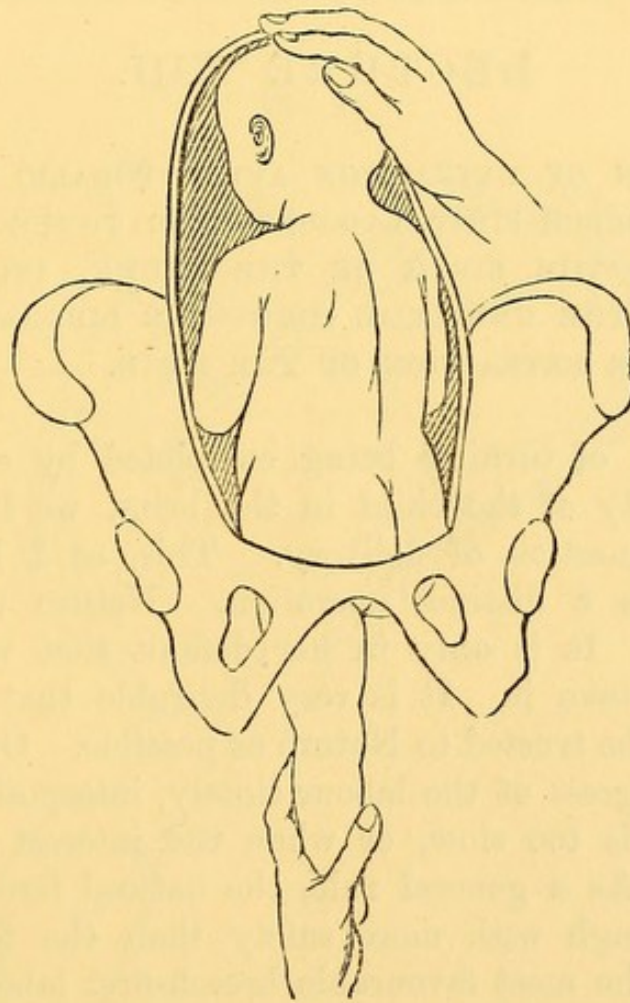

REPRESENTS THE COMPLETION OF THE THIRD ACT.

The right hand still supports the head, now brought round to the fundus uteri. The left hand draws down on the left leg in the direction of the pelvic axis. Version is complete. Rotation of the child on its long axis has taken place, the back coming forward as the breech enters the pelvis.

This completes version. The breech is substituted for the head. Nature may effect expulsion; but, if she fail, we have it in our power to effect delivery by extraction. We have assumed that extraction is necessary, and will proceed to this operation.

LECTURE XIII.

THE OPERATION OF EXTRACTION AFTER PODALIC VERSION, OR OTHER BREECH-FIRST LABOURS—THE THREE ACTS IN EXTRACTION—THE BIRTH OF THE TRUNK, INCLUDING THE CARE OF THE UMBILICAL CORD—THE LIBERATION OF THE ARMS—THE EXTRACTION OF THE HEAD.

THE operation of turning being completed by engaging the pelvic extremity of the child in the brim, we have next to consider the question of delivery. This, as I have already pointed out, is a distinct operation. Nature unaided may accomplish it. It is only in her default that we are called upon to undertake it. It is very desirable that as much of this operation be trusted to Nature as possible. Our duty is to watch the progress of the labour closely, interposing aid when that progress is too slow, or when the interest of the child demands it. As a general rule, the natural forces will carry the child through with more safety than the forces of art. But, even in the most favourable breech-first labours, whether the breech or feet have originally presented, or have been brought to present by art, care on the part of the practitioner is necessary to avert certain dangers incurred by the child in its transit; and in some cases serious difficulty to the transit arises to demand the exercise of active skill.

The description I now propose to give of the operation of podalic extraction will embrace, and apply to, all the cases in which this operation is called for. We will begin with the most simple case—that in which there is no serious complication, in the shape of pelvic contraction, excessive size of the

child, or resistance by the soft parts. It is either a case of inertia, or one in which prompt delivery or the acceleration of labour is indicated in the interest of the mother or child.

We possess, in our hold upon a leg, a security for the further progress of delivery, of which we can avail ourselves at pleasure. In this security consists one of the main arguments in favour of podalic version. We have divided the operation of extraction into three acts: drawing down the trunk through the vulva; liberation of the arms; extraction of the head.

FIG. 71.

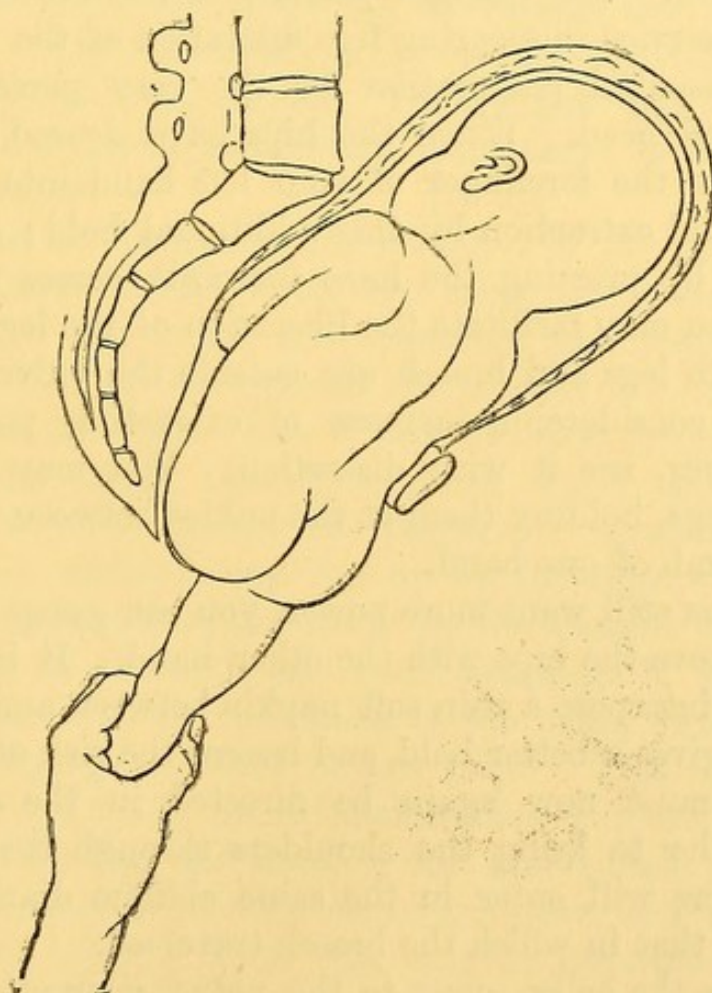

REPRESENTS THE FIRST ACT OF EXTRACTION.

The *first act* is effected by simply drawing down upon the extended leg in the axis of the brim. Two rules have to be observed. The first is to draw down simply, avoiding all attempts to rotate the child upon its long axis. You must not only not make such attempts; you must even be careful not to

oppose the natural efforts at rotation. This is secured by holding the limb so loosely in the hand that the limb may either rotate within your grasp under the rotation imparted to it by the rotation of the trunk, or that the limb in its rotation will carry your hand round with it. The other rule is to draw well in the direction of the axis of the brim, and especially to avoid all premature attempts to direct the extracting force forwards in the axis of the outlet.

When the breech has come to the outlet, the extracting force is directed a little forwards, so as to enable the hip which is nearest the sacrum to clear the perinæum. This stage should not be hurried. The gradual passage of the breech has been doing good service in securing free dilatation of the vagina and vulva, an essential preparation for the easy passage of the shoulders and head. When the hips have cleared the outlet, you may pass the forefinger of your left hand into the groin, and gently aid extraction by this additional hold; and, at the same time, by pressing the knee forwards across the child's abdomen, you may facilitate the liberation of the leg.

When both legs and breech are outside the vulva, you have acquired a considerable increase of extracting power. You must, however, use it with discretion. You may now draw upon both legs, holding them at the ankles between the fingers and the thumb of one hand.

And if you still want more power, you can grasp the child's body just above the hips with the other hand. It is generally desirable to interpose a thin soft napkin between and round the ankles. It gives a better hold, and lessens the risk of contusion.

Traction must now again be directed in the axis of the brim, in order to bring the shoulders through that aperture. The shoulders will enter in the same oblique diameter, back forwards, as that in which the breech traversed.

As soon as the belly comes to the vulva, your attention will be turned to the umbilical cord. This is apt to be put upon the stretch, by slipping up under the influence of friction as the body is drawn down; and, besides being stretched, it is liable to direct compression. The way to lessen these risks is to seize the cord near the umbilicus and draw down very gently a good loop; this loop should be laid where it is least exposed to pressure, that is, generally, on one side of the promontory

of the sacrum; and you must further take care to keep off the pressure of the vulvar sphincter upon it by guarding it with your fingers. From time to time feel the cord, to ascertain if it continues to pulsate. If you find the pulsations getting feeble or intermittent, you have an indication to accelerate extraction.

The observations of May and Wigand upon this point are worthy of attention. Reasoning that the pressure suffered by the cord affects the vein more than the arteries, and hence that the access of blood to the foetus is hindered, whilst the removal of the blood from the foetus is little obstructed, so that a fatal anæmia results, they advise to tie the cord, as soon as the body is born, as far as the navel, and then to complete extraction. The apparent asphyxia so produced is easily remedied by the usual means. Von Ritgen says he has often done this, and affirms that when done there is little need to hurry extraction.

The *second act* comprises *the liberation of the arms*. In the normal position of the foetus the arms are folded upon the breast, and if the trunk and shoulders are expelled through a normal pelvis by the natural efforts, they will commonly be born in this position. But if ever so little traction-force be put upon the trunk, the arms, being freely moveable, encountering friction against the parturient canal as the body descends, are detained, and run up by the sides of the head. Hence often arises a serious delay in the descent of the head, for this, the most bulky and least compressible part of the foetus, increased by the thickness of the arms, forms a wedge which is very apt to stick in the brim. This is one great reason for not putting on extraction-force if it can be avoided. If, however, we find the arms in this unfortunate position, we must be prepared to liberate them promptly, and, at the same time, without injury. It is very easy to dislocate or fracture the arms or clavicles if the proper rules are not observed. What are these rules?

The cases vary in difficulty, and therefore in the means to be adopted. In some cases the arms do not run up in full stretch along the sides of the head. The humeri are directed a little downwards, so that the elbows are within reach. In such cases it is an easy matter to slip a forefinger on the inner side of the humerus, to run it down to the bend of the elbow, and to

draw the forearm downwards across the chest and abdomen, and then to bring the arm down by the side of the trunk. But many cases require far more skill.

The cardinal rule to follow is to observe the natural flexions of the limbs, always to bend them in the direction of their natural movements. The arms, therefore, must always be brought forwards across the breast. The way to do it is as follows:—Slip one or two fingers up along the back of the child's thorax, and bend the first joints over the shoulder between the acromion and the neck; then slide the fingers

FIG. 72.

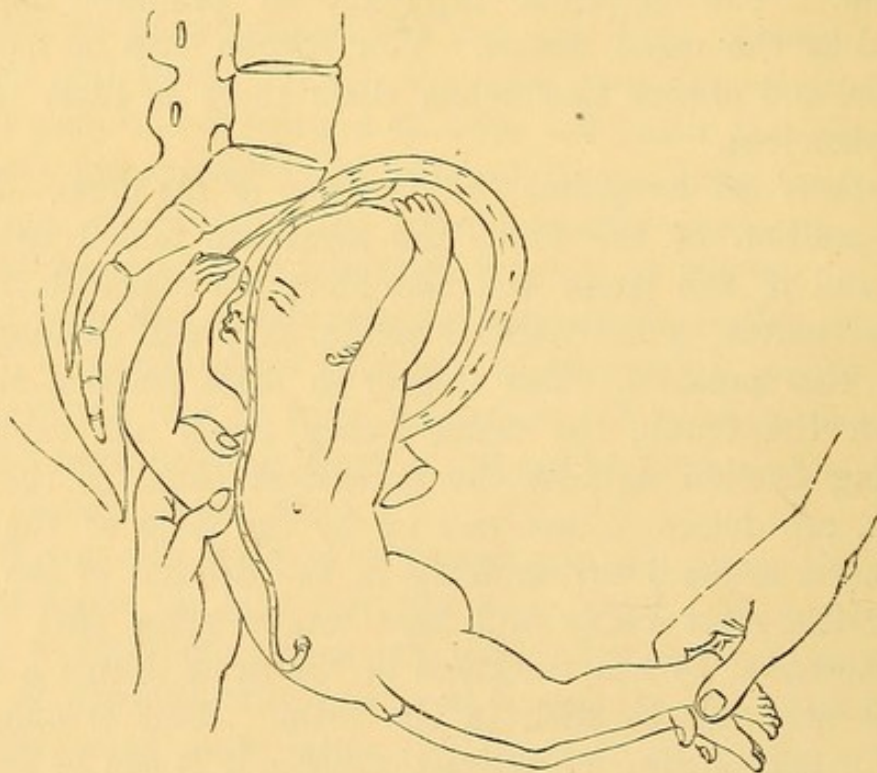

REPRESENTS THE MODE OF LIBERATING THE POSTERIOR OR SACRAL ARM.

forwards, catching the humerus in their course, and carrying this with them across the breast or face. This movement will restore the humerus to its natural flexion in front of the body. Of course, as the humerus comes forwards the forearm follows. Your fingers continuing to glide down will reach the bend of the elbow, and, still continuing the same downward and forward movement across the child's breast and abdomen, the arm is extended and laid by the side of the trunk.

That is what has to be done. But is it indifferent *which arm*

you shall bring down first? The most simple rule is to take that first which is the easiest, for when one is released the room gained renders the liberation of the second arm easy enough. Generally there is most room in the sacrum; therefore it is best to take the posterior arm first.

Now I have to describe manœuvres for overcoming the difficulties which not seldom oppose your efforts to release the arms. There are two principal ones. The first is this: You want to bring the posterior or sacral arm within reach of your finger. Carry the child's body well forwards, bending it over the symphysis pubis. (Fig. 72.) The effect of this is a twofold

FIG. 73.

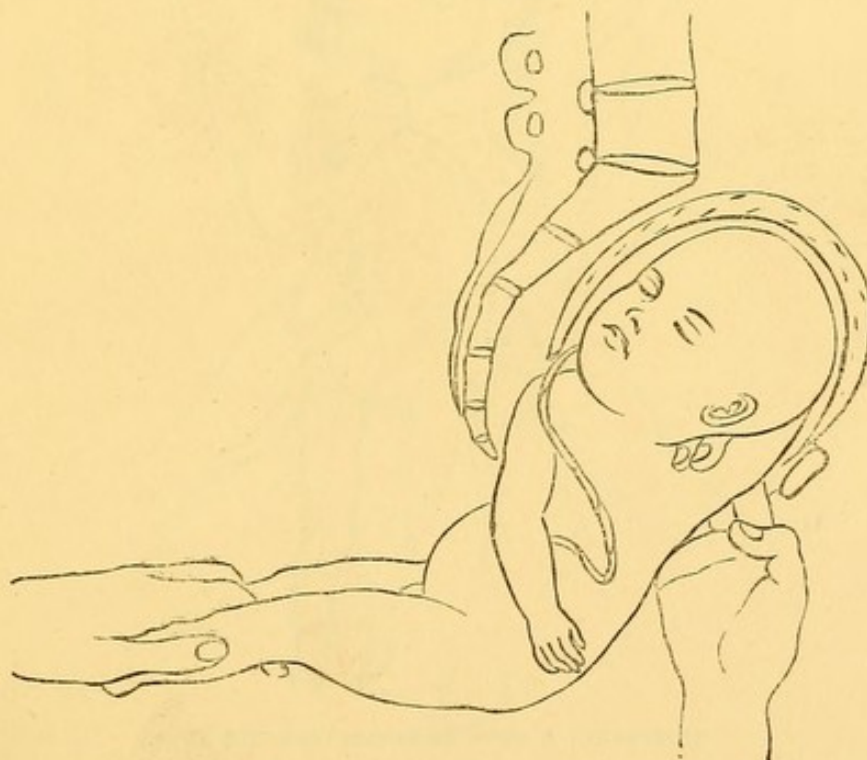

REPRESENTS THE MODE OF LIBERATING THE ANTERIOR OR PUBIC ARM.

advantage. Space is gained between the child's body and the sacrum for manipulation; and as the child's body revolves round the pubic centre, the further or sacral arm is necessarily drawn lower down, commonly within reach. When the sacral arm is freed, you reverse the manœuvre, and carry the child's trunk backwards over the coccyx as a centre. This brings down the pubic arm. (Fig. 73.)

The second manœuvre may be held in reserve should the first fail. To execute it you must bear in mind the natural

flexions of the arms. You grasp the child's trunk in the two hands above the hips, and give the body a movement of rotation on its long axis, so as to bring its back a little to the left. The effect of this is to throw the pubic arm, which is prevented by friction against the canal from following the trunk in its rotation, across the breast. (Fig. 74.) Then, your object being

FIG. 74.



REPRESENTS A MODE OF LIBERATING THE ARMS.

The trunk is rotated an eighth of a circle from right to left, so as to throw the left arm across the face.

accomplished so far, you call to your aid the first manœuvre, and bring this arm completely down. This done, you reverse the action and rotate the trunk in the opposite direction. The sacral arm is thus brought to the front of the chest, and, by carrying the trunk back, your fingers will easily complete the process.

It is desirable, for reasons we shall presently explain, to avoid this rotation if possible; but under certain circumstances of difficulty it is exceedingly valuable. The rotation need not

be considerable; an eighth of a circle is commonly enough, and as it is neutralized by reversal, an objection that might otherwise be urged against the manœuvre is removed.

A paramount reason why you should be careful in imparting rotation to the trunk, or "giving the turns," is this: the union of the atlas with the occipital condyles is a very close

FIG. 75.

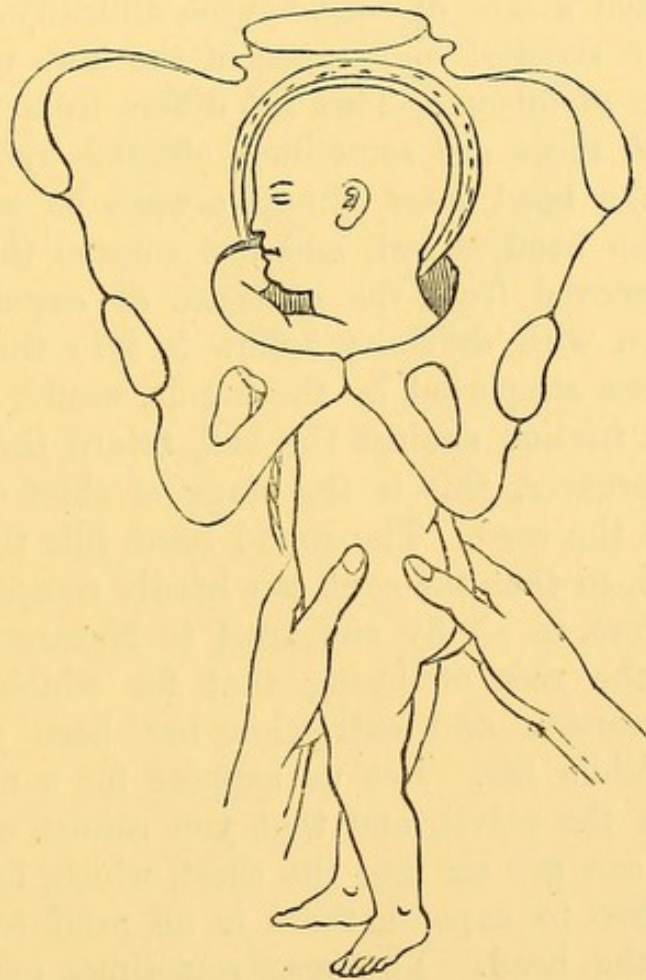

REPRESENTS THE RESULT OF THE MANŒUVRE BEGUN IN FIG. 74.

By rotating the trunk from right to left, the left arm is thrown across the face.

articulation; it permits flexion and extension only. The atlas forms with the axis a rotatory joint, so constructed that if the movement of rotation of the head be carried beyond a quarter of a circle, the articulating surfaces part immediately, and the spinal cord is compressed or torn. Thus, if the chin of the foetus pass the shoulder in turning backwards, instant death results. I have no doubt that many children have been lost through oblivion of this fact.

Sometimes the arm will hitch on the edge of the pelvic brim, or just above the imperfectly expanded os uteri. Never attempt, by direct hooking on the middle of the humerus, to drag it through. You would almost certainly break it. Press it steadily against the child's face, and under its chin, running your finger down as near the elbow as possible, so as to lift this part, as it were, over the obstruction.

The arms liberated, now begins the *third act, the extraction of the head*, often a task of considerable difficulty, and always demanding the strictest observance of the laws which govern the mechanism of labour. This act differs from the two first in that, whilst these are sometimes effected by Nature, the liberation of the head must almost always be conducted by art. When the head is last, and has entered the brim, it is very much removed from the influence of expulsive action. The uterus can with difficulty follow it into the pelvis, and the trunk, unless supported by the hands, would, by its mere *vis inertiae* and friction against the bed, retard the advance of the head. Moreover, this is the stage of chief danger from compression of the cord. The round head fills the brim and the cervix uteri, so that the cord can hardly escape. It would be folly, therefore, to sit by and trust to Nature in this predicament, at the risk of losing that for which the whole operation of version and extraction has been performed—namely, the child's life. Let us suppose for a moment that the head is in the pelvis, and that you cannot extract it at once. If you can get air into the chest, which, being outside the vulva, is free to expand, there is no need to hurry the extrication of the head. You may sometimes get the tip of a finger in the mouth, and drawing this down, whilst you lift up and hold back the perinæum, you may enable air to enter the chest. In this way I have kept a child breathing for ten minutes before the head was born. Another plan is to pass a catheter or other tube up into the mouth, so as to give, by means of a kind of artificial trachea, communication with the external air; or better still, Richardson's bellows. But I must warn you not to trust to these or similar plans, lest the golden opportunity be irretrievably lost. The real problem is to get the head out of the pelvis.

There are two principal modes of doing this. One is to

apply the forceps. This operation I have described. (*See Lecture IV.*) It has been advocated by Busch, Meigs, Rigby,

FIG. 76.

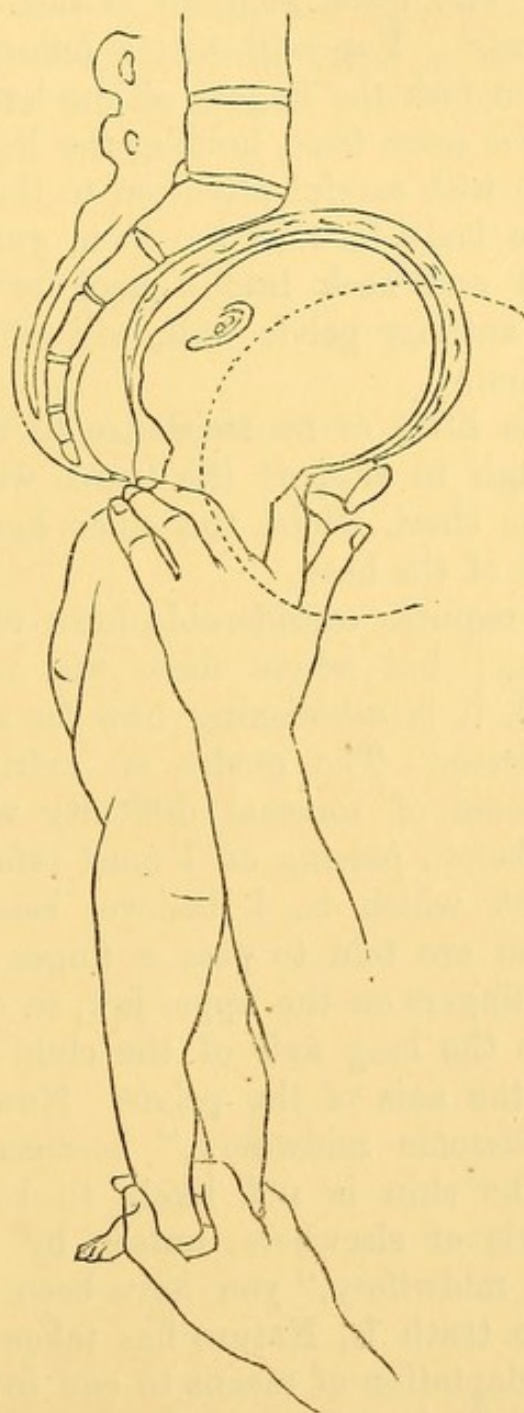

REPRESENTS THE EXTRACTION OF THE HEAD.

The dotted line is the curve of Carus, which indicates the direction to be observed in extraction.

and others. I have practised it successfully, but think it is inferior in celerity and convenience to the second mode, by

manual extraction. Remember that the head has to perform a double rotation in its progress. It must revolve round the symphysis pubis as a centre; it must rotate in the cavity on its vertico-spinal axis, so as to bring the face into the hollow of the sacrum. You must then, in extracting, respect these natural movements. You will better follow or guide these movements if you fork the fingers of one hand over the neck behind, and at the same time, holding the legs with the other hand, draw down with careful attention to the curve of Carus. If you carry the body forward too soon, you simply convert the child's head and neck into a hook or crossbar, which, holding on the anterior pelvic wall, will effectually resist all efforts at extraction.

When there is little or no resistance to the escape of the head, it is enough to support the trunk with one hand by holding it at the chest, whilst the other hand on the nucha regulates the exit of the head.

Sometimes it requires considerable force to bring the head through the brim; but whilst force will never compensate for want of skill, it is astonishing how far skill will carry a very moderate force. The modes of extricating the head under circumstances of unusual difficulty will be discussed hereafter. But before passing on I must refer to one practice commonly taught, which is, I believe, based on erroneous observation. You are told to pass a finger into the mouth, or to apply two fingers on the upper jaw, to depress the chin, in order to keep the long axis of the child's head in correspondence with the axis of the pelvis. Now this is a piece of truly "meddlesome midwifery," because it is perfectly unnecessary. The chin is not likely to be caught on the edge of the pelvis or elsewhere, unless, by a previous piece of "meddlesome midwifery," you have been busy in "giving the turns." The truth is, Nature has taken care to arrange the convenient adaptation of means to end in head-last labour as in head-first. It is true that the occipito-spinal joint is seated behind the centre. It might, *primâ facie*, appear that the occiput, forming the shorter arm of the head-lever, would tend to roll back upon the nucha. But this is not so in practice. The broad, firm expanse of the occiput, forming a natural inclined plane directed upwards, is surely caught

by the walls of the parturient canal as the head descends. The greater friction thus experienced by a larger superficies favourably disposed virtually converts the shorter arm of the lever into the more powerful one; it is more retarded in its course (Fig. 75); and therefore the chin is kept down near the breast, and therefore, again, there is no need for the obstetrice to meddle in the matter.

LECTURE XIV.

TURNING WHEN LIQUOR AMNII HAS RUN OFF, THE UTERUS BEING CONTRACTED UPON THE CHILD—THE PRINCIPLE OF SEIZING THE KNEE OPPOSITE TO THE PRESENTING SHOULDER ILLUSTRATED.

So long as there is any liquor amnii present in the uterus, and often for some considerable time afterwards, the bi-polar method of turning is applicable. But a period arrives when it becomes necessary to pass a hand fairly into the uterus in order to seize a limb. We will now discuss the mode of turning under the more difficult circumstances of loss of liquor amnii, more or less tonic contraction of the uterus upon the child, and descent of the shoulder into the pelvis.

The contraction of the uterus, naturally concentric or centripetal, tends to shorten the long axis of the child's body. The effect is to flex the head upon the trunk, and to bend the trunk upon itself, reducing the ovoid to a more globular form. This brings the knees nearer to the chest, but does not diminish the difficulty of turning.

I need not pause again to discuss minutely the preparatory measures. It is only necessary here to call to mind that chloroform or opium is especially serviceable, and that it is important to empty the bladder and rectum.

The first question to determine is, *Which hand will you pass into the uterus?* I have given some of the reasons why the left hand should be preferred in Lecture XII. In the majority of cases the child's back is directed forwards; to reach the legs, which lie on the abdomen, your hand must pass along the

hollow of the sacrum, and this can hardly be done, the patient lying on her left side, with the right hand, without a most awkward and embarrassing twist of the arm. I need scarcely point out how violent and unnatural a proceeding it would be to pass up the right hand between the child's back and the mother's abdomen, to carry the hand quite round and over the child's body in order to seize the feet which lie towards the mother's spine, and then to drag them down over the child's back. If you attempted this, you would probably get into a difficulty. The child, perhaps, would not turn at all. To avoid this failure, the rule has been laid down to pass your hand along the inside or palmar aspect of the child's arm. This will guide you to the abdomen and the legs. Or the rule has been stated in this way:—Apply your hand to the child's hand, as if you were about to shake hands. If the hand presented to you be the right one, take it with your right, and *vice versâ*.

Rules even more complicated are proposed, especially by Continental authors. Some go to the extent of determining the choice of hand in every case by the position of the child. The fallacy and uselessness of these rules are sufficiently evident from the disagreement among different teachers as to which hand to choose under the same positions. Rules, moreover, which postulate an exact knowledge of the child's position are inapplicable in practice, because this diagnosis is often impossible until a hand has been passed into the uterus; and it is certainly not desirable to pass one hand in first to find out which you ought to use, at the risk of having to begin again and to pass in the other.

The better and simpler rule is this:—*In all dorso-anterior positions, lay the patient on her left side; pass your left hand into the uterus—it will pass most easily along the curve of the sacrum and the child's abdomen; your right hand is passed between the mother's thighs to support the uterus externally.*

In the case of *abdomino-anterior positions, lay the patient on her back, and you may introduce your right hand, using the left hand to support the uterus externally.* If the patient is supported in lithotomy position, you can thus manipulate without straining or twisting your arms or body. But it is equally easy to use the left hand internally if the patient is on her

back, so that the exception is only indicated to suit those who have more skill and confidence with the right hand.

We will first take a dorso-anterior position. Introduce your left hand into the vagina, along the inside of the child's arm. The passage of the brim, filled with the child's shoulder, is often difficult. Proceed gently, stopping when the pains come on. At the same time support the uterus externally with your right hand. Sometimes you may facilitate the passage of the brim by applying the palm of the right hand in the groin, so as to get below the head and to push it up. This will lift the shoulder a little out of the brim. Or you may adopt a manœuvre attributed to Von Deutsch, but which had been practised by Levret. This consists in seizing the presenting shoulder or side of the chest by the inside hand, lifting it up and forwards, so as to make the body roll over a little on its long axis. This may be aided by pressure in the opposite direction by the outside hand on the fundus uteri, getting help from the bi-polar principle.

Sometimes advantage is to be gained by placing the patient on her elbows and knees. In this position you are favoured by gravity, for the weight of the foetus and uterus tends to draw the impacted shoulder out of the brim.

The brim being cleared, your hand passes onwards into the cavity of the uterus. This often excites spasmodic contraction, which cramps the hand, and impedes its working. Spread the hand out flat, and let it rest until the contraction is subdued. In your progress you must pass the umbilicus, or a loop of umbilical cord will fall in your way. Take the opportunity of feeling it, to ascertain if it pulsates. You thus acquire knowledge as to the child's life. But you must not despair of delivering a live child because the cord does not pulsate. I have several times had the satisfaction of seeing a live child born where I could feel no pulsation *in utero*. You are now near the arm and hand. They are very apt to perplex. Keep, therefore, well in your mind's eye the differences between knee and elbow, hand and foot, so that you may interpret correctly the sensations transmitted by your fingers from the parts you are touching.

At the umbilicus you are close to the knees. The feet are some way off at the fundus of the uterus applied to the child's breech.

What part of the child would you seize? It is still not uncommon to teach that the feet should be grasped. You will see pictures copied from one text-book to another, representing this very unscientific proceeding. There ought to be some good reason for going past the knees to the feet, which are further off, and more difficult to get at. Now, I know of no reasons but bad ones for taking this additional trouble. You can turn the child much more easily and completely by seizing one knee. Dr. Radford insists upon seizing one foot only, for the following reason:—The child's life is more frequently preserved where the breech presents than where the feet come down first. A half-breech is also safer than cases where both feet come down. The dilatation of the cervix is better done by the half-breech. The circumference of the breech, as in breech presentations, is from twelve to thirteen and a half inches, nearly the same as that of the head; the circumference of the half-breech, one leg being down, is eleven to twelve and a half inches, whilst the circumference of the hips, both legs being down, is only ten to eleven and a half inches.

But a knee is even better than a foot. You determine, then, to seize *one* knee; which will you choose? The proper one is that which is furthest. The reasons are admirably expressed by Professor Simpson. We have a dorso-anterior position, the right arm and shoulder are downmost; these parts have to be lifted up out of the brim. How can this be best done? Clearly by pulling down the *opposite* knee, which, representing the opposite pole, cannot be moved without directly acting upon the presenting shoulder. If the opposite knee be drawn down, and supposing the child to be alive or so recently dead that the resiliency of its spine is intact, the shoulder must rise, and version will be complete, or nearly so. But if both feet are seized, or only the foot of the same side as the presenting arm, version can hardly be complete, and will, perhaps, fail altogether.

This point is worth illustrating. I have taken Fig. 77 from Scanzoni (*Lehrbuch der Geburtshülfe*, 4th edition, 1867), in order to show you the error in practice which I wish you to avoid. It represents a dorso-anterior position, the right shoulder presenting, and the method recommended by Scanzoni. The operator's left hand is seizing and drawing down

the right leg. I have introduced the arrows to indicate the direction of the movements sought to be imparted. You want the shoulder to run up whilst you draw down the leg. Now, drawing on the right leg necessarily tends to bring it towards the shoulder, the line of motion of the leg being more or less perpendicular to that of the shoulder. The body bends upon its side, the leg and shoulder get jammed together, and you have failed to turn.

Contrast this figure with Figs. 78 and 79, which I have designed to show the true method and principle of turning. The arrows, as before, indicate the direction of the movements.

FIG. 77.

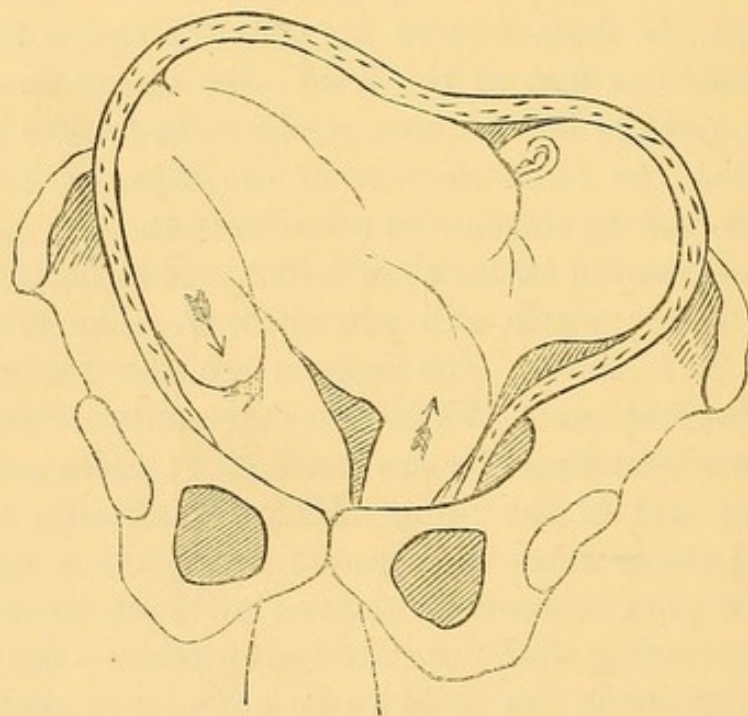

AFTER SCANZONI.

To show the error of attempting to turn by seizing the leg of the same side of the prolapsed shoulder.

By drawing upon the opposite knee to the presenting shoulder, the movements run parallel in directly opposite directions, like the two ends of a rope round a pulley. You cannot draw down the left leg without causing the whole trunk to revolve; and the right shoulder will necessarily rise. To turn effectively, the child must revolve upon its long or spinal axis, as well as upon its transverse axis. Turning, in short, is a com-

pound or oblique movement between rolling over on the side and the somersault.

FIG. 78.

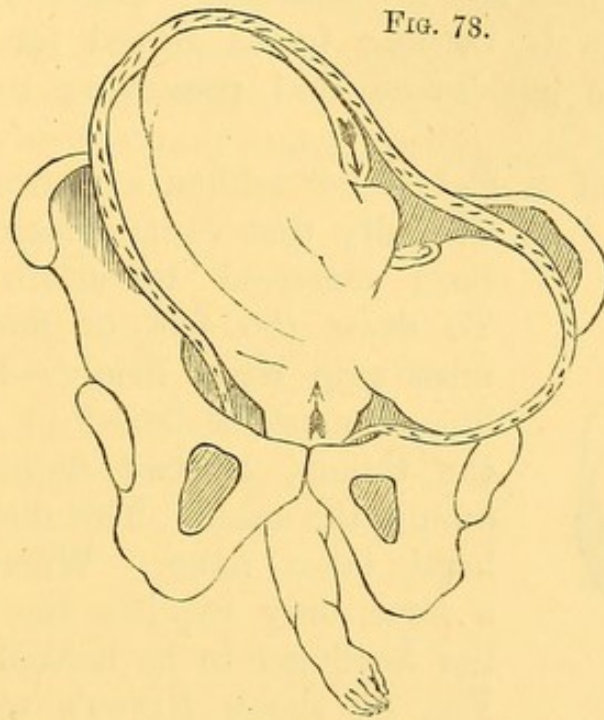

SHOWING THE PRINCIPLE OF TURNING BY BRINGING DOWN THE KNEE OF THE OPPOSITE SIDE TO THE PRESENTING SHOULDER.

The arrows indicate the reverse movements effected. The object is to carry up the right shoulder. By bringing down the left knee this is most surely effected.

FIG. 79.

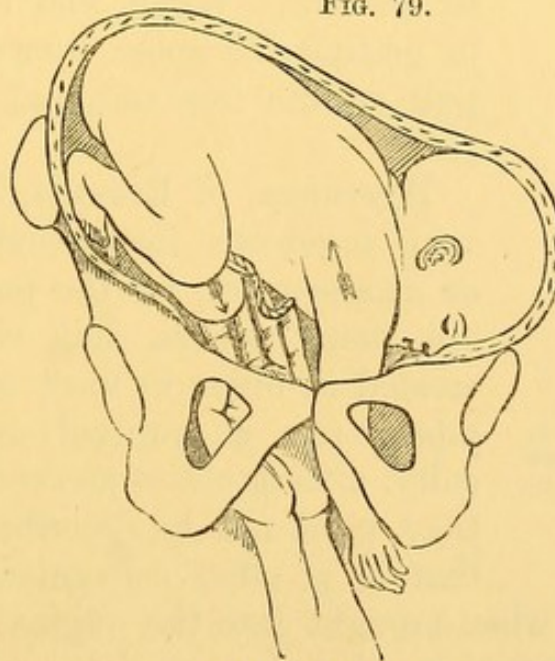

SHOWS TURNING IN PROGRESS.

As the left knee descends, the trunk revolves on its transverse as well as on its long axis, and the right shoulder rises out of the pelvis.

If you seize both legs, you mar this process. The only

cases in which I have found it advantageous to seize both legs are those in which the child has been long dead. Here the spine has lost its elasticity. The body will hardly turn, and there is nothing to be gained for the child in maintaining the half-breech and preserving the cord from pressure.

FIG. 89.

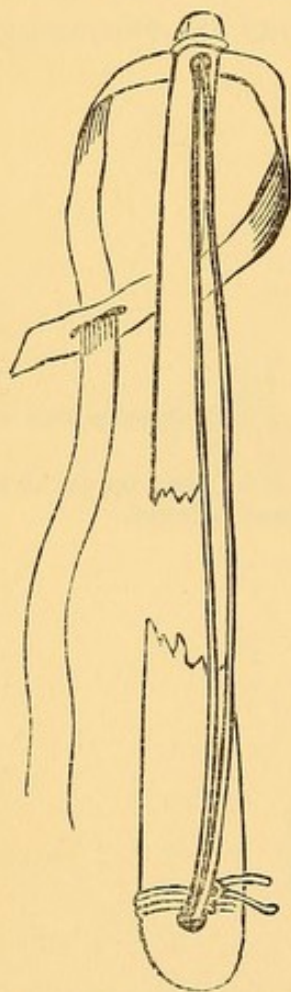

BRAUN'S SLING-CARRIER,
TO APPLY A LOOP ROUND THE
FOOT, OR TO REPLACE THE
UMBILICAL CORD.

The seizure of a foot is not seldom a matter of so much difficulty that various instruments have been contrived to attain this object. To draw the foot or feet down, you must grip them firmly—that is, your fingers must be flexed in opposition to the thumb, or two fingers must coil around the ankle. This doubling of your hand takes room. Whereas, to seize a knee, only requires the first joint of the forefinger to be hooked in the ham. Fig. 80 shows Braun's contrivance for snaring a foot. A loop of tape in the form of a running noose is carried by means of a gutta-percha rod, about a foot long, into the uterus, guided by the hand to the foot. When you have succeeded in getting the noose over the ankle, you pull on the free end, and withdraw the rod.

Hyernaux, of Brussels, has invented a very ingenious instrument, a *porte-lacs*, or noose-carrier, for the purpose. There are many others, but since they are created in order to meet an arbitrary—I might say a wantonly-imposed—difficulty, arising out of an erroneous practice, they need not be described. It is true that it is often convenient to attach a

loop to the foot when brought into the vagina, to prevent it from receding before version is complete. But this can be done by the fingers with a little dexterity. The occasions on which it is necessary to seize a foot which can only be barely touched by the fingers are extremely rare.

For these, I think the simple apparatus of Braun, which also serves for the reposition of the umbilical cord, is as efficient as any. The wire-écraseur forms an excellent snare to seize a foot. A loop just large enough for the purpose is made, and guided over the ankle. It can be slightly drawn in to fix the grasp, avoiding, of course, cutting into the limb.

LECTURE XV.

TURNING IN THE ABDOMINO-ANTERIOR POSITION — INCOMPLETE VERSION, THE HEAD REMAINING IN ILIAC FOSSA, CAUSES OF — COMPRESSION OF UTERUS, TREATMENT OF — BI-MANUAL OR BI-POLAR TURNING WHEN SHOULDER IS IMPACTED IN BRIM OF PELVIS—IMITATION OR FACILITATION OF DELIVERY BY PROCESS OF SPONTANEOUS EVOLUTION—EVISCKERATION—DECAPITATION—EXTRACTION OF A DETRUNCATED HEAD FROM THE UTERUS.

TURNING in abdomino-anterior positions does not differ essentially from turning in dorso-anterior positions. I have already said that the best position for the patient is on her back, and that the right hand may be used. The uterus, as in all cases, is supported externally, whilst you pass your right hand along the inner aspect of the child's arm and behind the symphysis pubis; it proceeds across the child's belly to seize the opposite knee. Drawing this down in the direction of the arrow in Fig. 81, the presenting shoulder rises out of the pelvis.

There is a feature in the history of turning which has not received the attention it deserves. I have found that, notwithstanding diligent adherence to the rules prescribed, turning is not always complete. The head and part of the chest are apt to stick in the iliac fossa, the trunk being strongly flexed. Indeed, I believe that complete version is rather the exception than the rule in cases where the liquor amnii is drained off, and the uterus has moulded itself upon the foetus so as to impede the gliding round of the foetus.

The complete version which exists as the ideal in the minds of most of those who perform the operation is not often realised. Indeed, it can hardly take place unless the bi-polar method by combined external and internal manipulation is carefully pursued. The head may commonly be felt throughout the entire process nearly fixed in the iliac fossa, and sometimes the forearm remains in the upper part of the pelvic cavity. The nates and trunk are delivered as much by bending as by version. The process is something between spontaneous version and spontaneous evolution. The two following diagrams (Figs. 82 and 83), taken from memoranda made of a case which occurred to me, will serve to illustrate both this feature

FIG. 81.

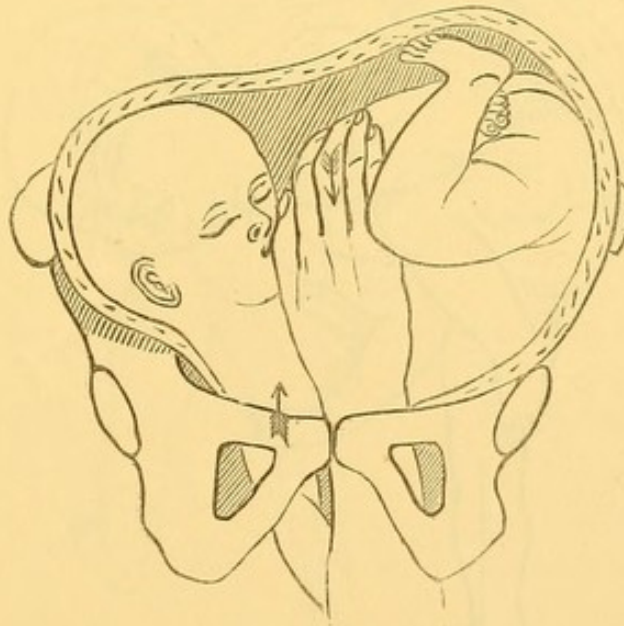

SHOWS TURNING IN ABDOMINO-ANTERIOR POSITION.

The operator's right hand seizes the upper or left knee. As this comes down, the child's body, rotating upon its transverse and long axes, draws the right or presenting shoulder up out of the pelvis.

of incomplete turning and the importance of the principle of drawing upon the leg opposite to the presenting shoulder.

If the head and shoulders rise enough to permit the breech to enter the brim, delivery will not be seriously obstructed. But it not uncommonly happens in extreme cases of impaction of the shoulder in the upper part of the pelvis, that even when you have succeeded in bringing down a leg into the

vagina, version will not proceed: the shoulder sticks obstinately in the brim. In such a case the bi-polar principle must be called into action. It is obvious that if you draw down upon the leg, whilst you push up the shoulder, you would act at a great advantage. But you cannot get both your hands into the pelvis. Sometimes you may release the shoulder by external manipulation, pressing up the head by the palm of your hand insinuated between it and the brim of the pelvis.

FIG. 82.

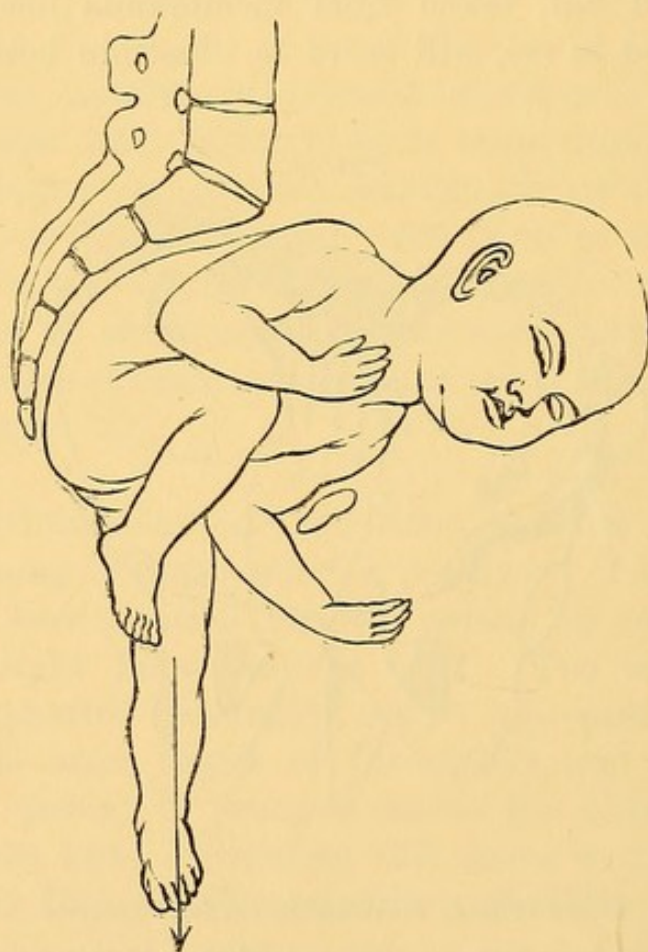

REPRESENTS AN ABDOMINO-ANTERIOR POSITION, LEFT SHOULDER PRESENTING.

Traction was first made upon the left leg, as shown by the arrow. The effect was to bend the trunk and jam the shoulder against the symphysis.

In cases of real difficulty, however, this will not answer. You must push up the shoulder by the hand inside. To admit of this, you pass a noose of tape round the ankle in the vagina, and draw upon this. The noosing of the foot is not always easy. To effect it you carry a running noose on the tips of

two or three fingers of one hand up to the foot, held down as low as possible in the vagina by the other hand. Then the loop is slipped up *beyond the ankles and heel*, and drawn tight. Often you will have to act with one hand only in the vagina, the hand outside holding on the free end of the tape ready to tighten the noose as soon as it has got hold. Or, whilst holding the foot with one hand, you may carry the noose by help of Braun's instrument. (See Fig. 80). The

FIG. 83.

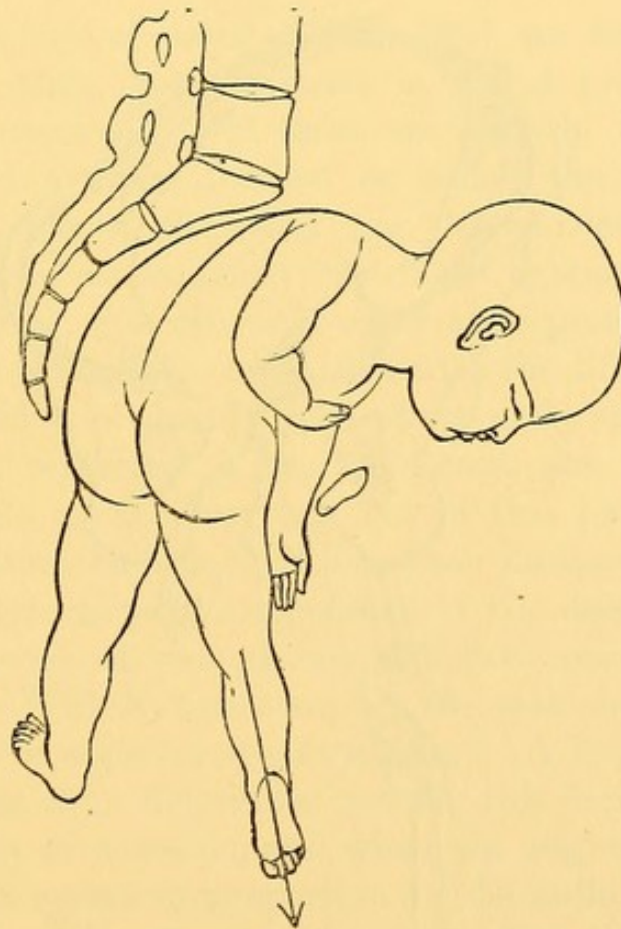

REPRESENTS THE CORRECTION OF THE ERROR COMMITTED IN FIG. 82.

By drawing on the opposite, or right, leg, the trunk was made to revolve on its spinal axis, drawing up the presenting arm from the pelvis, and allowing the breech to descend. Although delivery was now effected, version was not complete, as the head remained in the iliac fossa, and the hand never quitted the pelvic cavity.

foot being securely caught, the right hand is passed into the vagina, and the fingers or palm, if necessary, are applied to the shoulder and chest. Now, you will find it difficult to draw upon the tape and to push upon the shoulder exactly

simultaneously. There is so little room that, whenever you push, there is a tendency to carry the leg up as well. The most effective movement is as follows :—Pull and push alternately. Presently you will find the leg will come lower, and the prolapsed arm will rise.

In pushing the chest and shoulder, it is not unimportant in what direction you push. You cannot push backwards, or even directly upwards. Your object is to get the trunk

FIG. 84.

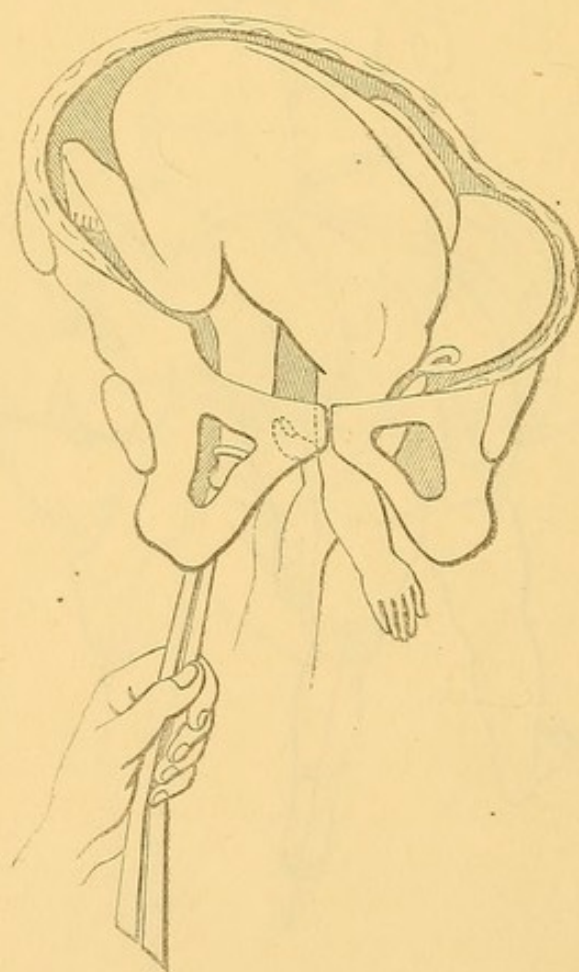

REPRESENTS THE BI-POLAR METHOD OF LIFTING AN IMPACTED SHOULDER FROM THE BRIM OF THE PELVIS, SO AS TO EFFECT VERSION.

to roll over on its spinal axis. Here, then, is an indication to carry out the manœuvre of Levret and Von Deutsch. *Push the shoulder and adjacent part of the chest well forwards*, so as to make them describe a circle round the promontory as a centre. The reviewer of the first edition of this work in the *American Journal of Medical Sciences* calls attention to the

practice of *pulling upon the opposite arm* to produce rotation on the spinal axis. I have never tried it, but it is clearly a resource to be borne in mind.

Various other contrivances have been designed in order to accomplish this end. Crutches or repellers have been made, by which to push up the shoulder instead of by the hand. The objection to these is that you cannot always know what you are doing. But your hand is a sentient instrument, which not only works at your bidding, but constantly sends telegrams to the mind, informing it of what is going on, and of what there is to do.

In the majority of cases of this kind we are justified in attempting to turn, because there is still a prospect of the child being preserved. But there are cases in which matters have proceeded a stage further, in which the shoulder and corresponding side of the chest are driven deeply into the pelvis—in which, consequently, the body is considerably bent upon itself. Now, this can only occur after protracted uterine action, such as is scarcely compatible with the life of the child. Either the child was already dead at an early stage of labour—a condition, especially if the child were also of small size, most favourable to the carrying out of this process of spontaneous evolution—or the child has been destroyed under the long-continued centripetal compression of the uterus.

In the presence of such a case, the first question we have to consider is—Will Nature complete the task she has begun? Will the child be expelled spontaneously? A little observation will soon enable us to determine how far this desirable solution of the difficulty is probable, and when we ought to interpose. If the pelvis is roomy in proportion to the child; if the child is dead, small, and very flaccid; if we find the side of the chest making progress in descent under the influence of strong uterine action possessing an expulsive character, and if the patient's strength be good, we shall be justified in watching passively. But if we find no advance, or but very slow advance, of the side of the chest, the child being large and not very plastic; if the uterus has ceased to act expulsively, and the patient's strength is failing, her pulse rising, we must help. Then comes the second question: In what manner? This must depend upon the circumstances of the case. If a

little help *à fronte* to make up for deficient *vis à tergo* promise to be enough, we may imitate the proceeding of Peu, who, in a case in which spontaneous evolution was in progress, passed a cord round the body to pull upon and aid the doubling.

Or we may much facilitate the doubling and expulsion by

FIG. 85.

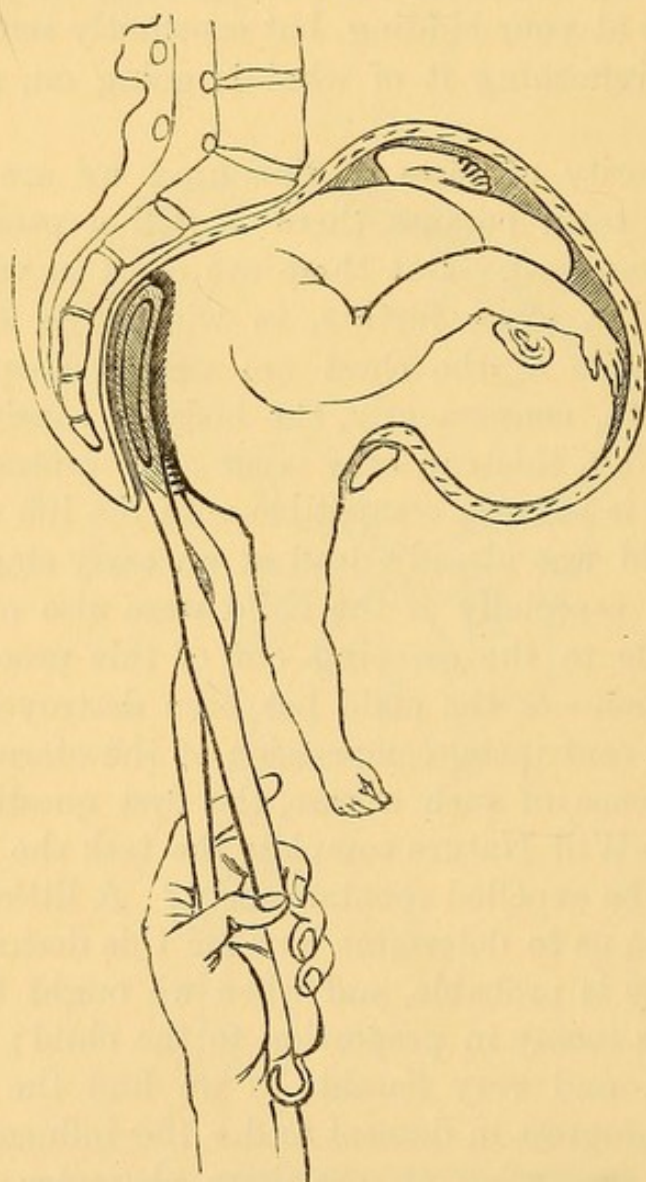

REPRESENTS EXTRACTION AFTER PERFORATION OF THE CHEST, AND DELIVERY IN IMITATION OF SPONTANEOUS EVOLUTION.

evisceration. This operation consists in perforating the most bulging part of the chest, and picking out the thoracic and abdominal viscera. When this is done, traction upon the body by the crotchet or the craniotomy forceps, and dragging

in the direction of Carus's curve, will commonly effect delivery without difficulty. This operation is represented in Fig. 85.

Sometimes perforation and evisceration are insufficient in themselves, and another step will be necessary in order to complete delivery. This ultimate step is *decapitation*, an operation of extreme importance, capable of bringing almost instant relief and safety to the mother. It is pointed out by Celsus, and was clearly described by Heister after Von Hoorn.

The recognition, or at least the application, of this proceeding is so inadequate, that I think it useful to state the arguments in favour of it with some fulness.

The late Professor Davis, in his great work,* a work too much neglected by his successors, says:—"It may be considered a good general rule never to turn when the death of the child is known to have taken place." In cases of long impaction he recommends an operation to be performed *upon the child*—namely, "*bisection of the child at the neck.*" Again, he says: "It ought to be an established rule in practice to decapitate in arm-presentations not admitting of the safer performance of turning."

Dr. Ramsbotham † also says:—"It appears to me better practice either to eviscerate or decapitate the foetus, than to endeavour to deliver by turning, in all cases where the uterus is so strongly contracted round the child's body as to cause apprehension of its being lacerated by the introduction of the hand; because if such a degree of pressure is exerted on it as to render the operation of turning very difficult, the child must have died, either from the compression on its own chest, or on the funis, or on the placenta itself."

The justness of the rule thus distinctly expressed by Davis and Ramsbotham is attested by the practice of the most eminent Continental practitioners. Decollation has been advocated and practised by l'Asdrubali (1812), by Paletta,‡ by Braun of Vienna, by Dubois, by Lazzati of Milan,§ and by many others.

Various instruments have been designed to effect decapitation. Ramsbotham's hook is perhaps best known in this

* "Obstetric Medicine."

† *Medical Times and Gazette*, December, 1862.

‡ "Del Parto per il Braccio," Bologna, 1808.

§ "Del Parto per la Spalla," 1867.

country, and it has served as a model for several modifications made abroad. It is named after the first Ramsbotham. It was described and recommended by Professor Davis. It consists of a curved hook, having a cutting edge on the concave part, supported on a strong straight stem, mounted on a wooden handle. Professor Davis also used another instrument, of his own contrivance—the guarded embryotomy-knife. It consists of two blades working on a joint like the forceps. One blade is armed with a strong knife on the inner aspect. The other blade is simply a guard; it is opposed to the knife, and receives it when the neck is severed.

A plan sometimes resorted to is to carry a strong string round the neck, and then, by a to-and-fro or sawing movement, effected by cross-bars of wood on the ends to serve as handles, to cut through the parts. Dr. C. Bell suggested the use of an instrument like that for plugging the nares in epistaxis, to carry a cord. Dr. Ritchie designed an instrument like an *écraseur*, with a perpetual screw and chain. Strong scissors have been made for the purpose, which cut through the vertebræ. A good instrument of this kind has been designed by Dr. Mattéi, of Paris. I believe it is a very useful form, as it is sometimes easy to cut through the spine when it is difficult to pass a hook over the child's neck. It resembles the surgical bone-forceps.

It is important to remember that the spine may be divided by piercing the vertebræ with the common perforator, then separating the blades so as to rend or crush asunder the bones. What remains may then be divided by scissors. Failing special instruments, the spine may be divided by strong scissors, or even by a penknife or a Wharncliffe blade.

The favourite instrument in Germany and Italy is Braun's blunt hook or "decollator." Dr. Garthshore performed the operation with an ordinary blunt hook. It is certainly desirable to do away with the cutting edge, which is not without danger to the mother and the operator. Braun's instrument is twelve inches long, including the thickness of the handle; the greatest width of the hooked part is one inch; the greatest thickness of the stem is from four to five lines. Lazzati introduces a gentle curve into the stem near the hook.

The Operation of Decapitation.—It will be best described as

consisting of *three stages*. The first stage is the application of the decapitator and the bisection of the neck; the second is the extraction of the trunk; the third the extraction of the head.

The First Stage.—The patient may lie on her left side or on her back. Take Ramsbotham's hook or Braun's decollator. As the instrument should be passed up over the back of the child's neck, it is, in the first place, necessary to ascertain whether the

FIG. 86.

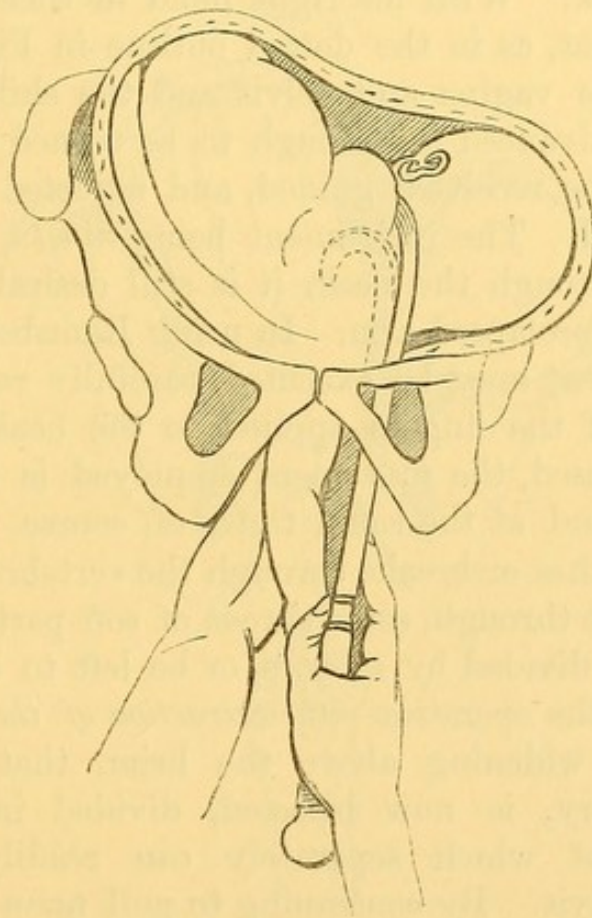

REPRESENTS THE FIRST STAGE OF DELIVERY BY DECAPITATION.

The dotted outline shows how the hook (Ramsbotham's) is introduced, lying flat upon the back of the child's neck, the beak being then turned over the neck, and meeting the fingers of the left hand on the anterior aspect.

position be dorso-anterior or abdomino-anterior. It is also necessary to determine accurately whether the foetus is still in great part above the brim lying transversely or obliquely, in which case the head and neck will be in one or other side; or whether, a great part of the chest having descended into the

pelvis, the movement of rotation has taken place, in which case the head and neck will be found in front near the symphysis. The observation of the relations of the prolapsed arm and exploration with the hand internally will inform us as to these particulars. The next step is to get an assistant to pull down the prolapsed arm, so as to bring down the shoulder and fix it well. This brings the neck nearer within reach. The operator then passes his left hand, or two or three fingers, if this be enough, into the vagina, over the anterior surface of the child's chest, until his fingers reach the fore part of the neck. With his right hand he then insinuates the hook, laying flat, as in the dotted outline in Fig. 86, between the wall of the vagina and pelvis and the child's back, until the beak has advanced far enough to be turned over the neck. The beak will be received, guided, and adjusted by the fingers of the left hand. The instrument being *in situ*, whilst cutting or breaking through the neck, it is still desirable to keep up traction on the prolapsed arm. In using Ramsbotham's hook, a sawing movement must be executed, carefully regulating your action by aid of the fingers applied to the beak. If Braun's decollator be used, the movement employed is rotatory, from right to left, and at the same time, of course, tractile. The instrument crushes or breaks through the vertebræ. When the vertebræ are cut through, some shreds of soft parts may remain. These may be divided by scissors, or be left to be torn in the *second stage* of the operation—the *extraction of the trunk*.

The wedge widening above the brim, that hitherto obstructed delivery, is now bisected, divided into two lesser masses, each of which separately can readily be brought through the pelvis. By continuing to pull upon the prolapsed arm the trunk will easily come through, the head being pushed on one side out of the way by the advancing body. (See Fig. 87.)

The Third Stage: The Extraction of the Head.—The problem, how to get away a detruncated head left behind in the uterus, is not always easy of solution. In the case before us, the child having probably been dead many hours, the bones and other structures have lost all resiliency, the connections of the bones are broken down by decomposition, and the whole becomes a plastic mass, easily compressible. Such a head will sometimes

be expelled spontaneously. I have taken away a head, under the circumstances under discussion, by seizing it with my fingers. On the other hand, I have on several occasions been called in to extract a head which resisted ordinary means. There are four modes of action. The crotchet, the forceps, the craniotomy-forceps, or the cephalotribe may be used. If the *crotchet* can be passed into an orbit, or into the cranial cavity, getting a good hold, this plan may answer. The objection to it is the difficulty of getting such a hold, and the risk of the

FIG. 87.

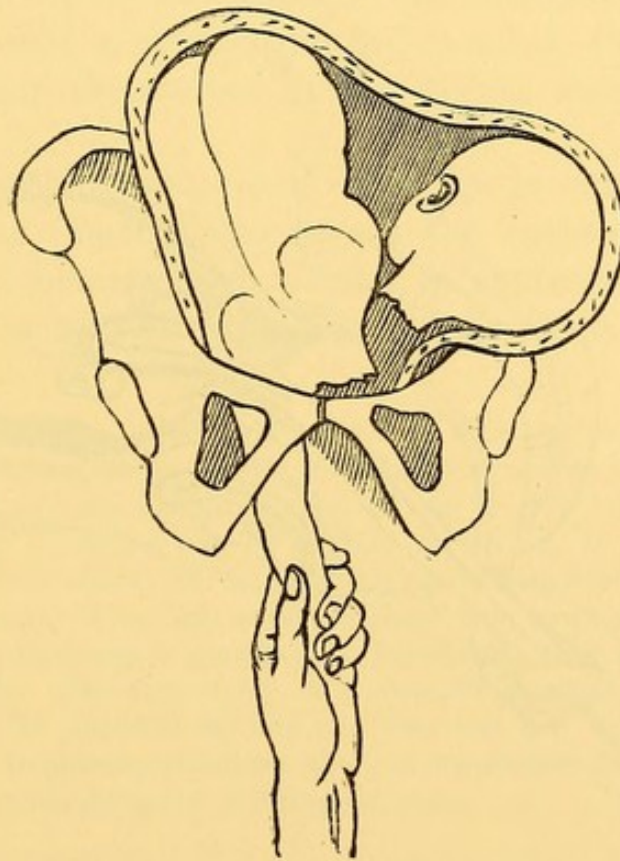

REPRESENTS THE SECOND STAGE OF DELIVERY AFTER DECAPITATION, OR EXTRACTION OF THE TRUNK BY PULLING ON THE PROLAPSED ARM.

The head, no longer linked to the body, is pushed out of the way as the trunk descends.

point slipping and rending the soft parts of the mother. The head being loose, rolls over in the uterus when an attempt is made to seize it. I therefore discard the crotchet.

The *forceps* is better adapted. If the head can be seized, which is not always easy, for it is apt to escape high above the brim, and roll about when touched by the blades, extraction

is not difficult. Care must, moreover, be taken to seize the head in such a manner that the spicula resulting from the severance of the vertebræ shall not drag along or injure the mother's soft parts.

I prefer the *craniotomy-forceps*, as being much the most certain and safe. In order to obtain a hold, it is generally necessary first to perforate. The free rolling of the head when pressed by the point of the perforator tends to throw this off at a tangent, missing the cranium, and endangering the soft parts of the mother. To obviate this difficulty, the head must be firmly fixed down upon the pelvic brim by an

FIG. 88.

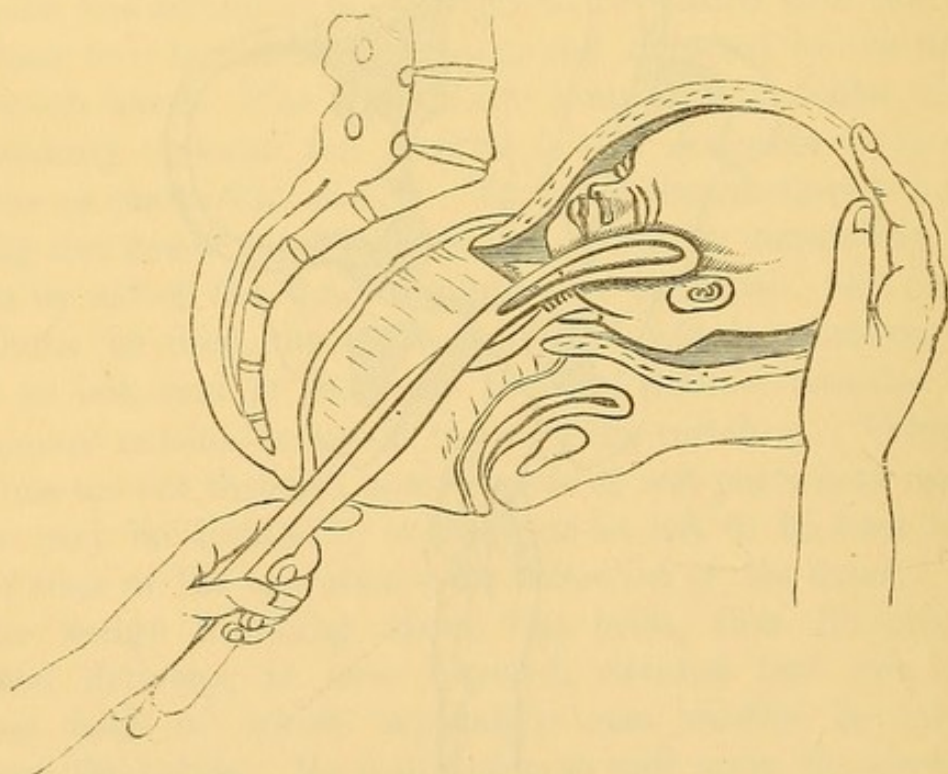

REPRESENTS THE THIRD OR LAST STAGE OF DELIVERY AFTER DECAPITATION.

The head is seized by the craniotomy-forceps, and extraction is made in the direction of Carus's curve.

assistant, who grasps and presses the uterus and head down by both hands spread out upon them. The operator then, feeling for the occiput with two fingers of his left hand, and guided by them, carries up the perforator with his right hand, taking care that the point shall strike the head as nearly perpendicularly as possible. He then, partly by a drilling, screwing,

boring motion, partly by pushing, perforates the cranium. The drilling movement avoids the necessity of using much pushing force, and thus lessens the risk of the instrument slipping.* When a sufficient opening is made into the cranium, the craniotomy-forceps is applied, one blade inside, the other outside; the blades are adjusted and locked; and traction made in the orbit of Carus's curve commonly brings the head away without further difficulty. During extraction, the fingers of the left hand should be kept upon the skull at the point of grasp by the instrument, guarding the soft parts from injury by spicula, and regulating the force and direction of traction. In cases where there was difficulty in extracting the trunk, Dr. D. Davis used a double-guarded crotchet, the two blades of which, fixing themselves in the trunk, extracted like a forceps.

If there be any likelihood of difficulty in extraction, there is a last and an effectual resource in the *cephalotribe*. When the head is left behind after turning in contracted pelvis, the *cephalotribe* to crush down the head is invaluable.

* It is in perforating under such circumstances that the vice of perforators curved in the blades is most apparent. Such instruments can hardly strike in a true perpendicular, and the point is almost certain to glide off. They are not fitted to economise pushing-force, by drilling or boring, as a good straight perforator is. Indeed, almost all the ordinary perforators sold in the shops are wretched instruments. They will serve in those easy cases where it may be doubted whether craniotomy is necessary or justifiable; they will fail in cases of serious difficulty. The superiority of a straight powerful perforator like Oldham's will not be disputed by any one who has had to perforate under difficulties. The trephine-perforators are not applicable to the case under discussion, owing to the difficulty of fixing the head.

LECTURE XVI.

TURNING IN CONTRACTED PELVIS AS A SUBSTITUTE FOR CRANIOTOMY—HISTORY AND APPRECIATION—ARGUMENTS FOR THE OPERATION: THE HEAD COMES THROUGH MORE EASILY, BASE FIRST—THE HEAD IS COMPRESSED Laterally—MECHANISM OF THIS PROCESS EXPLAINED—LIMITS JUSTIFYING OPERATION—SIGNS OF DEATH OF CHILD—ULTIMATE RESORT TO CRANIOTOMY IF EXTRACTION FAILS—THE INDICATIONS FOR TURNING IN CONTRACTED PELVIS—THE OPERATION.

WE now come to a long-contested and still undecided question in obstetric practice—*Is turning ever justifiable as a means of delivery in labour obstructed by pelvic deformity?*

The next alternative in the descending scale of operations is a transition from conservative to what may be distinguished as sacrificial midwifery, involving the destruction of the child. It is obviously a matter of exceeding interest to cultivate any operation that shall hold out a reasonable hope of safety to the child, without adding unduly to the danger of the mother. So much may be conceded on both sides. The question, then, may be set forth as follows:—Do cases of dystocia from pelvic contraction occur in which the child can be delivered alive by turning, and without injury or danger to the mother, which must otherwise be condemned to the perforator? And, not to blink in any way the serious character of the inquiry, it is necessary to append this secondary question to the first—namely:

Assuming that such cases do occur, can they be diagnosed with sufficient accuracy to enable us to restrict the application

of turning to them? And if we err by turning in unfitting cases, what is the penalty incurred?—how can we retrieve our error?

These questions I will endeavour to illustrate, if not to answer, by the light of the writings of others, and my own experience and reflections.

The choice of an operation in obstetrics will, in many cases that fall within the debatable territory claimed by two or more rival operations, be determined by the relative perfection of these operations, and by the relative skill in them possessed by the individual operator. And in estimating the arguments of different authors, we must bear this law in mind.

The operation of extracting a child through a contracted brim has no doubt often been performed as a matter of assumed necessity, as, for example, when the shoulder has presented; and contraction of the pelvis is certainly a cause of shoulder-presentation. The observation of such cases, a certain proportion of which terminated successfully for the child, could not fail to suggest the deliberate resort to the operation in cases of similar contraction where the head presented.

Before the forceps was known, and before the instruments for lessening and extracting the head had been brought to any degree of perfection, turning was commonly resorted to in almost all cases of difficult labour. Thus Deventer, who wrote in 1715, as well as La Motte, declaimed against the use of instruments, and recommended turning by the feet in all cases of difficult cranial presentation. The consequence was that the art of turning was cultivated very successfully by some of the followers of Ambroise Paré. It appears to me evident that, in the early part of the last century, turning was better understood and more skilfully performed than it was at the beginning of the present century; and it is equally evident to me that, by turning, many children were saved under circumstances that are now held to justify their destruction. Of course this gain was not achieved without a drawback. If children were sometimes saved, many mothers were injured or lost by attempts to turn under circumstances which are now encountered successfully by the forceps or by craniotomy.

As instruments were improved, the choice of means was extended. The forceps first contested the ground. The con-

test, indeed, was for exclusive dominion. The reputed inventor of the forceps, Hugh Chamberlen, did not hesitate to accept the challenge of Mauriceau to attempt to deliver a woman with extreme pelvic contraction by means of his instrument, feeble and imperfect as it was. As science advanced, the contest was better defined. As the obstruction to delivery was due to contraction of the pelvic brim, and the problem was, how to extract a live child arrested above the brim, it is obvious that a short single-curved forceps must fail. It was only when the long double-curved forceps was designed, that the knowledge and the power arose which enabled the obstetric surgeon to bring another means into competition with turning, for the credit of saving children from mutilation.

It is, then, from the time of Smellie and Levret, who perfected and used the long forceps, that the real interest of the inquiry dates. It is not a little remarkable that amongst those who have most distinctly recognised the value of the long forceps have been found the advocates for turning in contracted pelvis. The following words, written by Smellie in 1752, challenge attention now:—"Midwifery is now so much improved that the necessity of destroying the child does not occur so often as formerly; indeed, it never should be done, *except when it is impossible to turn or to deliver with the forceps*; and this is seldom the case but when the pelvis is too narrow, or the head too large to pass, and therefore rests above the brim."

Pugh, of Chelmsford (1754), who advocated the long forceps, says:—"When the pelvis is too small or distorted, the head hydrocephalic or very much ossified, or its presentation wrong, . . . provided the head lies at the upper part of the brim, or, though pressed into the pelvis, it can without violence be returned back into the uterus, the very best method is to turn the child and deliver by the feet." He then goes on to lay down the conditions which would induce him to prefer the curved forceps, and states that, as the result of these two modes, "I have never opened one head for upwards of fourteen years."

Has not midwifery retrograded since his time? Perfect (1783), who used the long forceps, delivered a rickety woman whose conjugate diameter measured three inches, the head

presenting, and brought forth the first living child out of four, the first three having been extracted after perforation. La Chapelle (1825) advised and practised the method. She relates that out of fifteen children extracted by forceps (long) on account of contracted pelvis, eight were stillborn, seven alive; and that out of twenty-five delivered footling, sixteen were born alive, and nine dead.

It is not less remarkable that it is amongst those who reject the long forceps that the strongest opponents of turning in contracted pelvis are to be found. This is the more astonishing when we reflect that this school, rejecting the two saving operations, has nothing to propose but craniotomy for a vast number of children that claim to be brought within the merciful scope of conservative midwifery.

Denman, who used the short forceps exclusively, was, upon the whole, adverse to the operation, although he relates a striking case in illustration of its advantages. He delivered a woman of her eighth child alive at the full period, all her other children having been stillborn. "The success of such attempts," he says, "to preserve the life of a child is very precarious, and the operation of turning a child under the circumstances before stated is rather to be considered among those things of which an experienced man may sometimes avail himself in critical situations, than as submitting to the ordinary rules of practice."

Those who have studied the history of obstetric doctrine cannot fail to see that this dread of encouraging enterprise in practice lest disaster should result from unskilfulness, has cramped the teaching, obstructed the progress of knowledge, and enforced a slavishly timid yet barbarous practice, which still persists down to the present time. That the precepts and practice of Smellie and his immediate disciples were infinitely more scientific and successful than those which prevailed in the time of Denman, and in the first half of the present century, cannot be doubted. Possibly the cautious teaching of Denman and many of his successors was justified greatly by the general imperfection of medical education. They had, as we now have, to teach according to the average capacity and trustworthiness of their pupils. They taught men with the same feeling of reserve with which we should still teach midwives. But

surely the day is past for all this. We may safely venture to teach men of a higher standard upon more liberal principles. I am not aware that a similar reticence or restraint has at any time, to a like extent, gagged the teachers of medicine or surgery proper. May we not see in this fact a striking testimony that the practice of obstetrics demands, even more than medicine or surgery, steadiness yet promptitude in judgment, courage under difficulties, and physical skill?

On the other hand, the forceps has by some been held to be of superior efficacy to turning in contraction of the pelvis; that is, whilst certain lesser degrees of contraction may be dealt with by turning, the forceps claims the preference in more advanced degrees of contraction. It is needless to say that those who advocate this preference rely upon a very powerful forceps. It is accordingly in Germany, France, and America, especially that the claim for the superiority of the forceps is contended for.

Stein (1773), Osiander the elder (1799), preferred the forceps. Boër was opposed to turning. In France, Baudelocque maintained the same doctrine as Stein and the elder Osiander; and the recent experiments of Joulin, Chassagny, and Delore with the "*appareils à traction*," by which a powerful extracting force is added to the forceps, enabling it to bring a head through a greatly contracted passage, seem to strengthen the comparative claim of this instrument.

We will now discuss the question—What is the penalty incurred, or how can we retrieve our error, if we turn and fail to bring the head through the too-contracted brim? Undoubtedly, the patient will have to go through a second operation. We are driven to perforate after all. We have tried to save the child, and have failed. Is the mother imperilled by this attempt and failure? This also must be answered by experience. Of course, the mother may suffer if we persevere in dragging the child too long and too forcibly. But we have a right to assume that the attempt is controlled by skill and discretion. The amount of force that can be safely endured is very great—far greater than those who have never seen the operation would readily credit. The violence to which the soft structures are subjected seems to be small in proportion to the traction-force exerted. There appears to be some saving

or protective condition. This, I think, is found in the mechanism of the process. I refer to Lecture V. for an illustration and description of the mechanism of labour in contraction of the pelvis from projection of the promontory. This projecting promontory forms the centre of rotation around which the head must revolve in order to enter the pelvic cavity. The side of the head applied to this point scarcely moves at all. The promontory catches the foetal skull in the fronto-temporal region. If the coarctation be decided, the skull where it is caught bends in. All the onward movement is effected by the opposite or pubic side of the skull sweeping in a circle, which I have called "the curve of the false promontory," until the equator or greatest circumference has passed the plane of the brim, when the whole head slips into the cavity with a jerk. Now, injurious pressure is avoided on the pubic side by the smoothness and flatness of the inner surface of the pelvic brim, and by a gliding movement of the soft parts intervening between the head and the bony canal. Injurious pressure is avoided over the promontory by the yielding or moulding of the head. The temporal and parietal bones will bend in, even break. Children have been born alive after this bending or breaking. Sometimes a large cephalhæmatoma forms at the point of depression. In other cases the child perishes. The observation of these cases shows that the mother will bear with safety an amount of pressure which is sufficient to kill the child.

What follows? This obvious corollary: that the mother will safely bear that lesser degree of pressure which is required to bring through a living child.

The operation, then, is justified in cases of contraction that admit of the passage of a living child. It is further justified in cases of contraction to a certain, though small, degree of contraction beyond this, which admits of the passage of a dead child. We have here, perhaps, carried the experiment to the verge of what is justifiable. Beyond this, there being no possibility of getting a child by this means, live or dead, through the pelvis, it would of course be better not to go. And if all the conditions of the problem could be precisely ascertained beforehand, we should not go beyond this. But, whilst calculating upon an average or standard head, we may

encounter a head above the standard in size or hardness, and thus, in our endeavour to save the child, we may find ourselves in a difficulty. The extrication is by perforation. By lessening the head, it is brought within the capacity of the pelvis. This is, indeed, an acknowledgment of defeat; it is beating a retreat. The justification, however, is that we accomplish in the end exactly that which those who reject the operation accomplish, namely, the safety of the mother. We have tried to do more; to save the child as well.

Is there any great difficulty or danger in perforating after turning? I believe not. The child's body is drawn well over to one side by an assistant, so as to facilitate the access of the operator's guiding fingers and the perforator to the child. The best place to perforate is in the occiput; but if that part be not easily struck, the perforator may be run up through the base of the skull. An opening into the cranium being made, the crotchet is passed into it, and the discharge of brain facilitated. Then, resuming traction on the trunk cautiously, the skull will probably collapse enough to pass easily. If not, the craniotomy forceps can be applied; or, better still, the cephalotribe, to crush up the base of the skull. Now, under the postulates of the case, this late recourse to craniotomy must not be considered as a severe or hazardous addition to the risks of the woman. The turning has been performed early in labour—that is, before the liquor amnii has all drained away, whilst the child is still freely moveable, and before there is any serious exhaustion of the mother. Under these circumstances the turning, especially if conducted, as it commonly may be, on the bi-polar principle, is not necessarily a long or a severe operation. If we fail in extraction, which is soon ascertained by observing that the head makes no advance, but that its globe expands broadly above the brim of the pelvis, perforation can be performed in good time. In short, the safety of the mother is secured by carrying through both operations whilst her strength is good. If exhaustion had set in we should not have turned at all, but have proceeded to craniotomy in the first instance. To these considerations must be added the result of experience, which is to the effect that the retrieval by the secondary operation of craniotomy is successful.

What is the chance of saving the child? Dr. Churchill urges that "the life of the child is not secured, and its chance but little increased, even if our estimate of the pelvic diameters be accurate; for, if in turning with an ordinary-sized pelvis rather more than one-third of the children are lost, the mortality will be surely much increased if its diameter be reduced more than one-fourth." I will not stop now to press the preliminary objection I entertain to submit the decision of this or any other question in obstetric practice to *a priori* arguments drawn from statistics. It would not be difficult to prove that the statistics employed by Dr. Churchill are a confused heap of incongruous facts, and that rules to guide practice drawn from them must be stultified by endless fallacies. It is enough to state that the operation is not recommended by any one when the pelvis is contracted more than one-fourth—that is, below three inches—therefore the argument, statistical or other, is beside the question. I am not able to state or to estimate the proportion of children saved or lost under the operation. It is enough to justify the operation if we save a child now and then. I believe, however, that exercising reasonable care in selection of cases, and skill in execution, more than one-half of the children may be saved. And to save even one child out of twenty is something to set against the deliberate sacrifice of all.

Experience here again corrects the foregone conclusion deduced from statistical reasoning. The risk to the child is considerably less than might be fairly anticipated. It is a matter of observation that *in cases of moderate contraction the funis is safer from compression than in cases of normal pelvis*. I have found the cord commonly fall into the side of the pelvis towards which the face looks, and there it is protected in the recess formed by the side of the jutting promontory (see Fig. 89, p. 234); so that if the soft parts are sufficiently dilated not to compress the cord against the child's face, and if the labour can be completed under 5", or even a little more, the child has a very good chance indeed. This proposition is especially true in the case of premature labour with contracted pelvis. In this case the child may, in the great majority of cases, be saved by turning. I have in this way saved many children who still survive to parents who

would otherwise be childless. It deserves, I think, to be laid down as a rule in practice, that *where the conjugate diameter measures from 2.75" to 3", delivery by turning should be the complement to the induction of labour at seven or eight months*—at least, I have acted on this rule with the happiest results.

Since the design of the proceeding is to save the child, it is obviously useless if the child is dead. How do we know when a child is dead? It is by no means easy to acquire certain knowledge of this fact. Nothing is more common than to read in clinical records "that the pulsations of the foetal heart being no longer audible with the stethoscope," or, "the pulsation in the cord having ceased," or "meconium having escaped," the death of the child was assumed, and the perforator was used without hesitation. I will not dispute that these are presumptive evidences of death, but I have too often experienced the satisfaction of seeing a child resuscitated after I had ceased to feel the pulsation in the cord, and after the free escape of meconium, to abandon the hope of saving the child without more certain evidence. This is found in great mobility and crackling of the cranial bones; the caput succedaneum falling into loose skin-folds; the coming away of epidermis and hairs.

So long as there is tonicity, rigidity, or firmness of the limbs, life is present; but flaccidity is not a certain sign of death. A sign of threatening imminent death is a twitching or convulsive movement of the leg held in your hand. This indicates an attempt at inspiration, made to supplant the suspended placental circulation. When this is felt, it is a warning to accelerate delivery, and to excite aërial respiration.

The value of turning in moderate degrees of pelvic contraction rests greatly upon the truth of the following proposition:—*The head will come through the pelvis more easily if drawn through base first than if by the crown first.* Baudelocque affirmed this proposition.* He said:—"The structure of the head is such that it collapses more easily in its width, and enters more easily when the child comes by the feet, if it be well directed, than when it presents head first." Oslander had maintained the same opinion. Hohl (1845) also pointed

* "L'Art des Accouchements."

out that the bones overlapped more readily at the sutures when the base entered first. Simpson (1847) insisted strongly upon the truth of this proposition, and illustrated the mechanism of head-last labours with much ingenuity. The proposition has, however, been disputed, and that by Dr. M'Clintock.* He says:—"I do not believe that the diameters of the head are more advantageously placed with regard to those of the pelvis, nor can I believe that the head is more compressible when entering the strait with its base than when it does so with its vertex, till this be demonstrated by direct experiment."

It is also contested by Professor E. Martin, of Berlin.† He especially insists that when the vertex presents, moulding may go on safely for hours; but that if the base come first the moulding must be effected within five minutes to save the child.

I venture to submit that I have made such clinical observations as are equivalent to direct experiments. In the first place, let me state a fact which I have often seen. A woman with a slightly contracted pelvis, in labour with a normal child presenting by the head, is delivered, after a tedious time, spontaneously or by the help of forceps; the head has undergone an extreme amount of moulding, so as to be even seriously distorted. The same woman in labour again is delivered breech first; the head exhibits the model globular shape, having slipped through the brim without appreciable obstruction. For examples see my outlines of heads.‡

In the second place, I have on several occasions been called to an obstructed labour, in which the head was resting on a brim contracted in the conjugate diameter. Of course, Nature had failed; the *vis à tergo* was insufficient. I have tried the long double-curved forceps, trying what a moderate compressive power, aided by considerable and sustained traction, would do to bring the head through, and have failed. I have then turned, and the head coming base first has been delivered *easily*. Upon this point I cannot be mistaken; and I think this greater facility can be explained. Dr. Simpson has illustrated by diagrams how the head, caught in the conjugate at a point

* "Obstetrical Transactions," vol. iv., 1863.

† "Monatsschr. f. Geburtsk," 1867.

‡ "Obstetrical Transactions," 1866.

below its bi-parietal diameter, is compressed transversely as traction-force is applied below, causing the mobile parietals to collapse and overlap at the sagittal suture. And surely no one can doubt that the traction-power, and, therefore, the compressing power, acquired by pulling on the legs and trunk, is greater than can be exerted by the strongest forceps. But there is another circumstance in the clinical history of head-last labours in narrow conjugate which affords a remarkable illustration of this proposition. *The head is rarely, or never, seized in its widest transverse diameter; it is seized by the conju-*

FIG. 89.

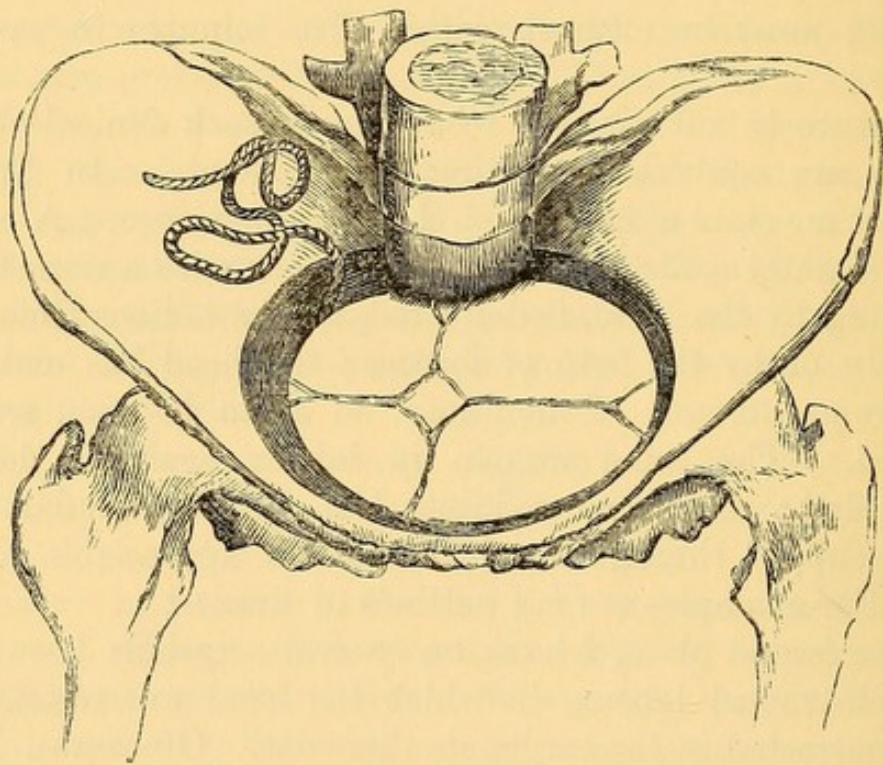

REPRESENTS THE HEAD ENTERING A CONTRACTED BRIM, BASE FIRST.

It is nipped in the small transverse diameter, the greater or bi-parietal diameter and the occiput finding room in the side of the pelvis. The cord lies in the side of the pelvis to which the face is directed, and is protected by the promontory.

gate at a point anterior to its greatest width—that is, in the bi-temporal diameter; the bi-parietal and occiput commonly finding ample opportunity for moulding in the freer space left in the side of the pelvis behind the promontory. The head, in fact, fits or moulds into the kidney-shaped brim wherever there is most room. I have given illustrations of this point also in

the memoir referred to.* I think, therefore, it may be taken as demonstrated, that the head coming base first passes the contracted brim more easily than coming crown first; and if the head comes through more easily, it may be expected that the child will have a better prospect of being born alive.

Can we define with any precision the conditions as to degree of pelvic contraction that are compatible with the birth of a living child? The question is not easy to answer; nor is it important to be able to answer it very precisely. The great fact upon which the justification of the operation rests is this: many children have been delivered by it alive, with safety to the mother. We know accurately only one element of the problem—namely, the degree of contraction of the pelvis. The other element, the relative size and hardness of the foetal skull, we can but estimate. *We must assume, in many cases, a standard head.* With this assumption the practical question is reduced to this: *What is the extreme limit of pelvic contraction justifying the attempt to deliver by turning?* In other words, this means: What is the narrowest pelvis that admits of the passage of a normal head? This is answered chiefly by experience. It is not to be answered by *à priori* reasoning like that urged by Dr. Fleetwood Churchill, who says, even in his last edition:†—"The bi-mastoid diameter in the six cases measured (by Dr. Simpson) varied from $2\frac{6}{8}$ to $3\frac{2}{8}$ inches, and a living child can pass through a pelvis of $3\frac{2}{8}$ inches antero-posterior diameter, with or without the forceps. With a pelvis of this size, then, the operation is unnecessary; and if the antero-posterior diameter be less than $2\frac{6}{8}$ inches, the operation would be impracticable. These, then, are the limits of the operation; for us to attempt to drag a child through a smaller space would be unjustifiable."

To this statement of the case serious objections may be taken. The proposition that a living child can pass through a pelvis with an antero-posterior diameter measuring 3.25", with or without the forceps, can only be accepted with considerable qualifications. I claim to speak with the confidence drawn from large experience, when I say that a head of standard

* "Obstetrical Transactions," 1866.

† "Theory and Practice of Midwifery," 1866.

proportions and firmness will hardly ever pass a conjugate reduced to 3.25" without the forceps, and very rarely indeed with the forceps—that is, alive. I might even extend the conjugate to 3.50", and affirm the same thing. The compressive power of the forceps, unless very long sustained, is not great, rarely great enough to reduce a bi-parietal diameter of 4.00" to 3.50" without killing the child. My opinion, then, is that a standard head, especially if it happen to be a female head, which is more compressible than a male one, *may be* drawn through a conjugate of 3", but not with much prospect of life; and that the proper range of the operation of turning is from 3.25" to 3.75", at the latter point coming into competition with the forceps. I believe no one advocates resort to turning when the conjugate measures less than 3", unless the child be premature.

A correlative proposition to the foregoing is the following:—*Compression of the head in its transverse diameter is much less injurious to the child than compression in its long diameter.* The truth of this is attested or admitted by most authors who have considered the point. It is insisted upon by Radford, Ramsbotham, and Simpson. It is confirmed by the observation of the form which the head assumes under moulding in natural labour, which, as I have shown, is effected by the lengthening of the fronto-occipital diameter and the shortening of the transverse diameter. ("Obstetrical Transactions," 1866.)

Now, it is an almost necessary consequence that when the head, arrested on a contracted brim, is seized by the forceps, it is seized by its fronto-occipital diameter, and to the longitudinal compression is added the increased obstruction to the entry of the head into the narrowed conjugate caused by the lateral bulging.

The Indications for the Operation.

Assuming a standard head whose base, unyielding, measures 3", this is obviously the limit beyond which the operation would be useless; for although the head is caught in the bi-temporal diameter, a little in front of the greatest transverse or bi-parietal diameter, the base must be exposed in its full width to the narrowed strait. Even if the side of the head

be indented by the promontory, no important degree of canting or obliquity of the base can be counted upon. If the head should fortunately be undersized or unusually plastic, there is a fair prospect of the child being drawn alive through a conjugate diameter measuring 3.00".

But, generally, from 3.25" to 3.50", or even a little more, is the working range for a child at term. The great majority of those who advocate the operation insist upon this amount of space. It is very important to have a fair oblique or sacro-cotyloid diameter on one side; for if the ileo-pectineal margin of the brim incline rapidly backwards, the occiput will not find room.

The operation is also indicated if, the conjugate diameter being 3.50" or more, the forceps have failed.

Velpeau (1835), Chailly (1842), Edward Martin, and others, advise the operation in cases of unequally contracted pelvis where there is more room in one side of the pelvis than in the other—when the thicker or occipital end of the head is not already engaged in this larger side.

I have already shown that the head is always nipped in its small or bi-temporo-frontal diameter, which generally measures about 3", and is more compressible than the bi-parietal diameter. *The mark of pressure or indentation against the jutting promontory is always seen at one end of this short diameter whenever there has been obstruction in delivery.* It follows, then, that for the operation to be successful there ought to be room enough on one side of the pelvis to receive the occiput or big end of the head.

The operation may also be performed as the complement to the premature induction of labour where the conjugate measures from 2.75" to 3.50". Indeed, this I believe to be one of its most valuable applications.

The next condition is, that there be reasonable presumption that the child is alive.

The cervix should be dilated enough to admit the fingers pointed in a cone, and dilatable enough to yield with readiness under the extraction of the trunk. In this, as in most cases where the head cannot press fairly upon the cervix, we are not to expect complete spontaneous dilatation.

The membranes should be intact, or there should be enough

liquor amnii present to permit of the ready version of the child.

The *contra-indications of the operation are* :—

1. A conjugate diameter narrowed to less than 3".
2. Firm and close contraction of the uterus round the child, compressing it into a globular shape.
3. Impaction or very firm setting of the head in the brim of the pelvis.
4. Marked exhaustion or prostration of the mother.
5. Death of the child.

As Hohl has remarked, the sudden emptying of the uterus of a woman far gone in prostration, acting as a new shock, is apt to increase the *collapsus post partum*.

The Operation.—The preparatory steps are the same as for the ordinary operation of turning. As the conditions postulated admit of bi-polar action, it is important to avail ourselves of a means that so greatly lessens the force necessary to use, and which further enables the operator to bring a leg and the breech through a cervix that would not permit the passage of his hand. Chloroform will be useful chiefly during extraction.

If exploration by the whole hand in the pelvis satisfy us that the pelvis is symmetrical—that is, that there is equal and sufficient space for the big end of the head in either side—we turn according to the ordinary rules. Finding the head in the first position, or with the occiput to the left ilium, depress the breech towards the right with the right hand externally; push the head across to the left iliac fossa with the fingers of the left hand passed through the os uteri, and seize the further knee. Extraction must be performed at first slowly, so as to allow the half-breech to dilate the cervix. This is especially a case where hurry is misplaced. The extraction should go on slowly whilst the trunk is passing. As soon as the funis is felt, draw down a loop, and direct it towards the posterior wall of the pelvis. So long as it pulsates freely, do not hurry. But if the pulsations flag, lose no time in liberating the arms. The pelvic contraction makes this a little more difficult than under ordinary circumstances. (*See Lecture XIII.*) As soon as the arms are liberated, the real difficulty begins: the extraction of the head. Sometimes

the head is delayed by being encircled by the imperfectly dilated os uteri. This is an unfortunate complication, since compression at this point is likely to stop the circulation through the cord. To avoid this risk, it is necessary not to hurry the trunk through the cervix. It is above all things necessary to draw at first as much backwards as possible, so as to make the head revolve round the jutting sacral promontory

FIG. 90.

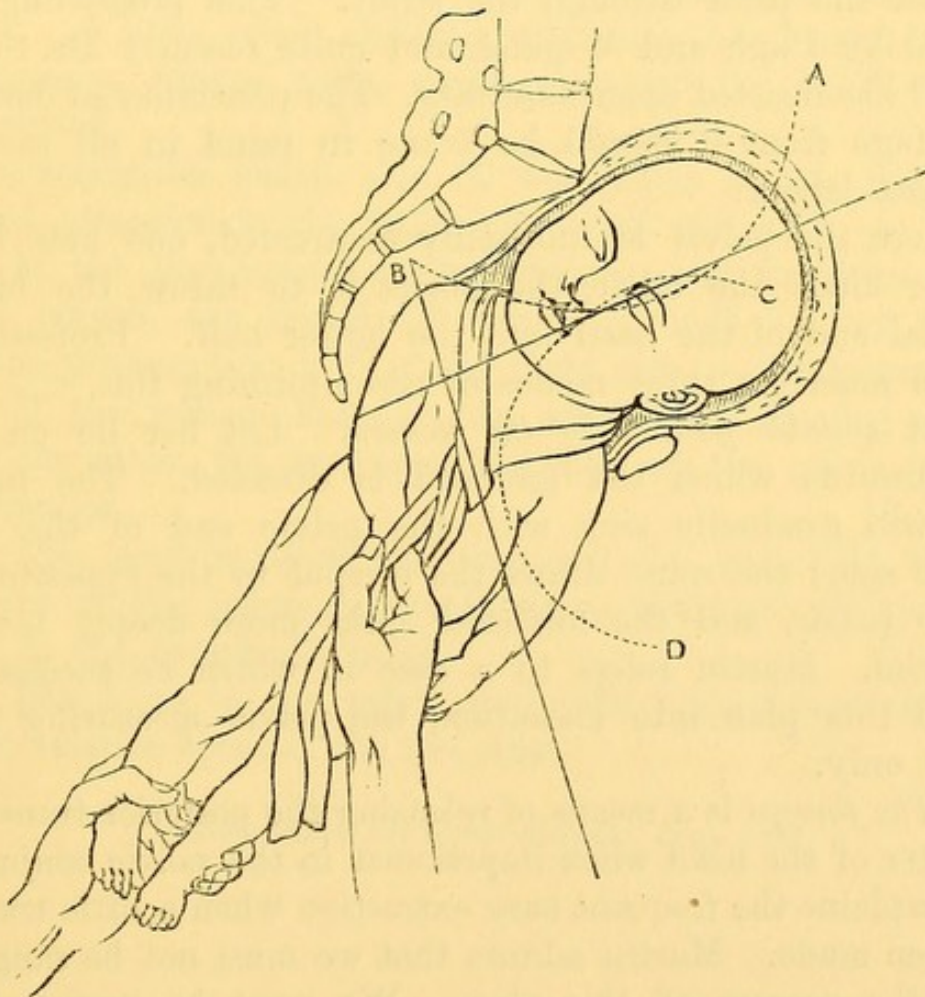

SHOWS THE MODE OF EXTRACTION AFTER TURNING WHEN HEAD IS JAMMED IN THE CONJUGATE DIAMETER.

The right forehead fixed against the jutting promontory is the centre of revolution. The left side of the head, resting on the pubes, sweeps round in the orbit of the false promontory A B. To favour this first movement, traction is made well backwards. As soon as the equator of the head-globe has slipped through the conjugate, the head enters the true orbit c d, revolving round the pubes.

until it clears the strait, when the head can enter its natural orbit, the curve of Carus. Then, traction is changed to the direction of the pelvic outlet. Traction is effected by holding

the legs with one hand, and the nape of the neck with the other. Commonly, the force thus obtained is enough; but sometimes more is wanted. This is obtained by crossing a fine napkin or silk handkerchief over the neck, and bringing the ends in front of the chest, and drawing upon them, as in Fig. 90.

Great assistance in extraction may be gained, and traction-force economised, by getting an assistant to press firmly upon the vault of the head through the abdominal walls, thus helping to push the head through the strait. This proceeding was advised by Pugh and Wigand, and quite recently Dr. Strassmann* has insisted upon its utility. The possibility of deriving advantage from it should be borne in mind in all cases of head-last labour.

Where the pelvis is unequally contracted, one half being smaller than the other, the object is to throw the big or occipital end of the head into the larger half. Professor E. Martin describes three modes of accomplishing this.

1. *A suitable position of the woman.* Let her lie on that side towards which the forehead is directed. The fundus uteri will gradually sink with the pelvic end of the child to this side; the spine draws the occiput to the opposite side of the pelvis, and the forehead sinks more deeply towards the brim. Martin refers to a case in which he successfully carried this plan into execution, the pelvis measuring three inches only.

2. *The forceps* is a means of releasing the posterior transverse diameter of the head when imprisoned in the pelvic conjugate. This explains the frequent easy extraction when a little traction has been made. Martin admits that we must not be sanguine as to the success of this plan. We must be prepared, he says, to perforate, if there be evidence of exhaustion. My own experience is decidedly adverse to it if the contraction is at all marked.

3. *Turning by the Feet.* How is this to be done? In consequence of the well-known law that, in complete foot presentation, the foot that is drawn down always comes under the pubic arch, if the foetus is not abnormally small, or the

* "Monatsschr. f. Geburtshk.," June, 1868.

pelvis too large, if we draw down the right foot, the child's back, and therefore its occiput, will come into the right half of the uterus, and *vice versâ*. If, therefore, the right half of the pelvis is the larger, seize the right knee; if the left side is larger, seize the left knee.

Hohl and Strassmann doubt the possibility of securing this result. If it happens, it does so by accident. I believe, however, the rule and the practice are good and feasible. But the success of the operation is not necessarily imperilled, if even the occiput should fall into the narrower half of the pelvis. I have saved children when this has happened, and Strassmann relates some striking cases* in proof of this proposition.

To determine which side of the pelvis is the more contracted, attention to the following points will help:—

1. If the woman walks straight, and the legs are of equal length, the defect in symmetry will be but slight; but the presumption is that the right side is the larger.

2. If the woman has one hip affected, or one leg shorter than the other, the corresponding side of the pelvis will be the smaller.

3. You may measure and compare the two half circumferences of the pelvis externally from the crest of the sacral spine to the symphysis pubis.

4. The hand in the pelvis may take a very close estimate of the relative space in the two sides.

* "Monatsschr. für Geburtskunde," June, 1868.

LECTURE XVII.

MECHANICAL COMPLICATIONS OF PREGNANCY AND LABOUR: DYSTOCIA FROM RETROVERSION—HISTORY OF RETROVERSION AND RETROFLEXION OF THE GRAVID WOMB—RETROVERSION AND RETROFLEXION IN THE EARLY MONTHS, COMPLETE AND INCOMPLETE—INCOMPLETE RETROFLEXION AT THE END OF GESTATION—PROLAPSUS AND PROCIDENTIA UTERI AND HYPERTROPHIC ELONGATION OF THE CERVIX UTERI—COMPLICATION OF PREGNANCY AND LABOUR WITH TUMOURS, FIBROID OR MYOMA—POLYPUS—OVARIAN TUMOUR—EXTRA-UTERINE GESTATION CYST—CONDYLOMATA—RETRO-UTERINE HÆMATOCELE—HISTORY, DIAGNOSIS, AND TREATMENT OF THESE COMPLICATIONS—DEFORMITIES OF THE SKELETON: FROM RICKETS; OSTEOMALACIA; SCROFULA; INJURY; SPONDYLOLISTHESIS; KYPPOTIC PELVIS.

To determine the choice of operations, it is desirable here to study certain complications which may impede labour, presenting great varieties of difficulty, and demanding a corresponding range of treatment. The uterus itself may present abnormalities of development. Tumours may exist in its walls, or in its neighbourhood, so as to block the pelvic canal. Both kinds of complications may exert an injurious influence before the natural term of gestation, and compel the physician to weigh the question, whether to deal with the intruding complication or to terminate the gestation. And, if the term of gestation is reached, the question, how the delivery can be most safely effected, must be solved—and that without time for deliberation. These cases being comparatively rare, no man can expect to have such an amount of personal experience as will enable him to form alone safe

rules of practice. The danger, perhaps unsuspected until the crisis is at hand, culminates quickly. We can only hope to meet it successfully by careful study of groups of cases, scanning closely in what the danger consists, and the success of the treatment opposed to it.

By pursuing this course, I hope we shall arrive at certain definite principles which will help us through all particular emergencies. The *first* order of cases I propose to discuss includes certain abnormal conditions of the uterus. These I will class in order:—1. *Retroversion and Retroflexion of the gravid womb.* 2. *Hypertrophy of the cervix uteri.* 3. *Pro-lapsus and Procidentia of the gravid uterus.* 4. *Pregnancy in one horn of a double uterus.*

The *second* order includes mechanical obstructions to the development of the pregnant uterus, or to the accomplishment of labour, which arise either in the walls of the uterus or external to it. We may class them in the following order:—1. *Tumours in the walls of the uterus*, including polypi projecting from the walls into the cavity. 2. *Descent of bladder before head.* 3. *Tumours in the vagina*, including hæmatoceles of the soft canal. 4. *Abdominal tumours*, including extra-uterine gestation, ovarian tumours, retro-uterine hæmatocele, hydatid tumours of the liver, cystic disease of the kidneys. 5. *Pelvic tumours*, including bony, cartilaginous and sarcomatous tumours attached to the walls of the pelvis; ovarian tumours dipping into the true pelvis.

The history of *retroversion of the uterus*, in its relation to pregnancy and labour, is very imperfectly related in our text-books. Indeed, many of its most important features are scarcely referred to, or are quite misunderstood. I need do no more than glance at the doctrine of Denman, which attributes retroversion of the gravid womb to distension of the bladder. It is undoubtedly erroneous; an instance of τὸ ὑστέρον πρὸτερον. It is true, the severe symptoms of retention of urine, intolerable pain, straining efforts, and tenesmus appear more or less suddenly; but it does not follow that the displacement of the womb was produced suddenly. So long as the retroverted womb is comparatively small, it does not press upon the rectum and bladder so as to obstruct the function of these organs. It is only when, in the course of

development, that the eccentric pressure gradually increasing, at last compresses the structures outside the uterus against the unyielding walls of the pelvis. Then the distress arises, the bladder is jammed against the pubes, and retention ensues. It is an epiphenomenon—a consequence, not a cause of the retroversion. Paraplegia even is then sometimes produced by the pressure on the sacral plexus (Bedford).

Retroversion and retroflexion are frequent conditions of the non-gravid womb. They are frequent in single women, still more frequent after child-birth. In many cases these displacements offer no impediment to conception. And having begun under this condition, so pregnancy goes on. I have observed retroversion or retroflexion of the gravid womb under all the following circumstances. *First*, there is the condition of *primitive retroflexion* persisting during pregnancy; *secondly*, it may be a continuation of retroflexion existing before pregnancy, the result of a previous labour. This has been pointed out by Dr. Tyler Smith ("Obstetrical Transactions," vol. ii.) *Thirdly*, the retroflexion may have been caused by a tumour in the posterior wall of the uterus, or by adhesion dragging the fundus backwards. *Fourthly*, as I have several times observed, retroversion of the gravid womb succeeds to *prolapsus of the non-gravid womb*. In this last case, the heavy fundus is gradually forced back by the intestines, and being caught under the sacral promontory, the cervix is tilted forwards by a persistent leverage action. In all these four cases the gestation during the early months may be called *pelvic gestation*. The uterus grows within the cavity of the true pelvis, and becomes locked there when it ought to find room by emerging into the abdominal cavity.

It must not, however, be concluded that retroversion of the gravid womb is always of gradual formation. It may arise, *fifthly, suddenly*. If, for example, a woman, pregnant three or four months, be subjected to great and sudden exertion, as by lifting heavy weights, whilst the bladder is, perhaps, somewhat distended, and thus directing the fundus uteri backwards, the superincumbent pressure of the intestines will bear upon the anterior surface of the fundus, and the uterus, acting like a lever under the force applied to one extremity, will roll back, and may get locked under the promontory. Being there,

tenesmus, uncontrollable efforts at defecation are produced, and the pressure of the intestines then acts more directly upon the anterior wall of the uterus, tending to maintain and increase the retroversion. In this fifth case there may have been originally no flexion; and the accidental displacement will be the typical retroversion of Hunter and Denman, the only form at one time known. There is still a distinction to be made—one of extreme importance. Retroversion or retroflexion may be *complete or incomplete*. This distinction is hardly yet understood. It has often been observed that retroversion of the gravid womb tends to spontaneous cure. This is generally

FIG. 91.

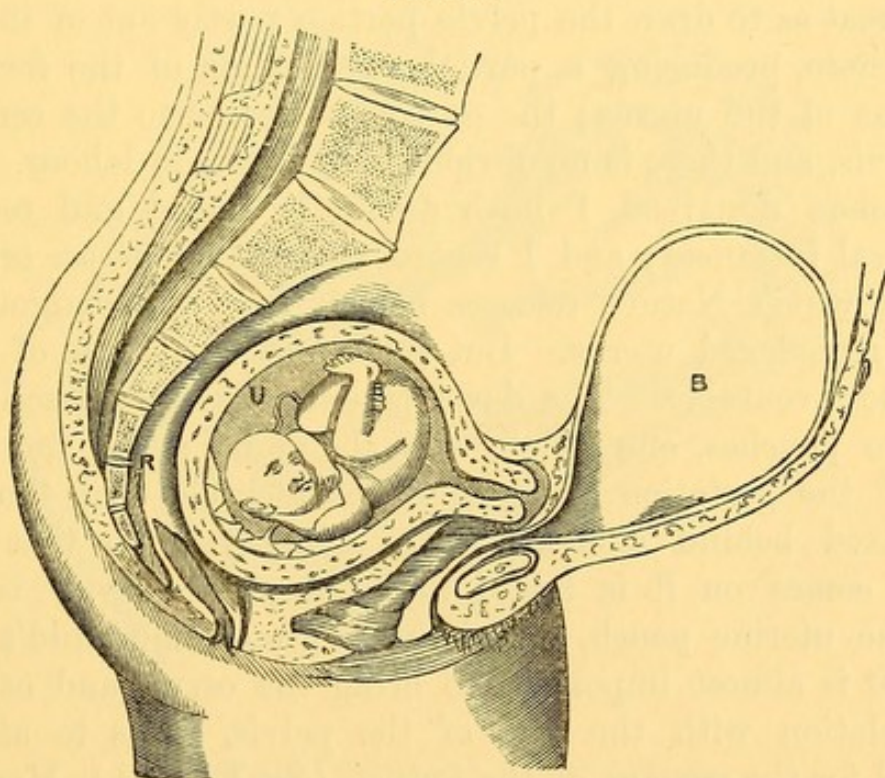

RETROVERSION OF GRAVID WOMB.

U the uterus, compressing R the rectum, in the hollow of the sacrum, and B the bladder against the symphysis pubis. The vagina is dragged upwards and forwards by the os uteri.

supposed to arise from the uterus liberating itself suddenly or gradually, as it enlarges, from the pelvic cavity. Now, this is true only in a certain proportion of cases, possibly not in the majority. What really takes place in many cases is this: Down to the end of three or four months of pregnancy, there is pelvic gestation with retroflexion or retroversion. At this stage the effects of eccentric pressure upon the organs sur-

rounding the growing uterus are often felt; they may gradually subside; but examination reveals the existence of the retroflexion. How, then, has relief been obtained? The ovum continuing to grow, pushes out that portion of the uterine wall which looks upwards and forwards to the abdominal cavity. This part is free; and it gradually enlarges to form a secondary sac or pouch accommodating the main bulk of the foetus down to the normal term of gestation. This secondary pouch, or diverticulum, expands in the abdominal cavity just as the whole uterus does in normal gestation, whilst the posterior portion and fundus are retained in the pelvis throughout. Towards the end of pregnancy the predominance in rate of growth and of bulk of the abdominal diverticulum is so great as to draw the pelvic portion partly out of its lodgment there, producing a partial rectification of the form and relations of the uterus; the os comes nearer to the centre of the pelvis, and there is no obvious obstruction to labour. The phenomena described I have distinctly traced and recorded in several instances; and I regard the process as an ordinary one by which Nature releases herself from the danger of a locked retroflexed uterus. But sometimes the course of events is not so favourable. The development goes on as described in the two pouches, one pelvic, one abdominal; but the pelvic part of the gestation remains so considerable that the os is kept fixed behind and above the symphysis, so that when labour comes on it is found that the pelvic cavity is filled with the uterine pouch, containing, perhaps, the child's head, whilst it is almost impossible to bring the cervix and os down into relation with the axis of the pelvis, so as to afford a channel for the passage of the foetus. (See Fig. 92.) Merriman relates two cases which appear to have been of this kind. One of them he attended with Denman. They found the os come down gradually during the pains of labour, as if the uterus were rolling round to its natural position. Merriman believed that retroversion might continue to the end of gestation. He did not seize the fact that retroversion so continued could only be incomplete.

Hecker describes a remarkable case,* observed in the sixth

* "Monatssch. f. Geburtshk.," 1858.

month. A pluripara had suffered repeated attacks of dysuria, at times threatening abortion; at last she took to bed with crampy pains. The fundus was felt about the level of the navel, the uterus contracting; the os uteri was felt, with much difficulty, above the symphysis; the cavity of the sacrum was filled by a smooth, elastic swelling, which compressed the vagina forwards. This was violently pressed down with every pain, so that rupture was feared. After failing to push the tumour out of the pelvis, it at length rose, and at the same

FIG. 92.

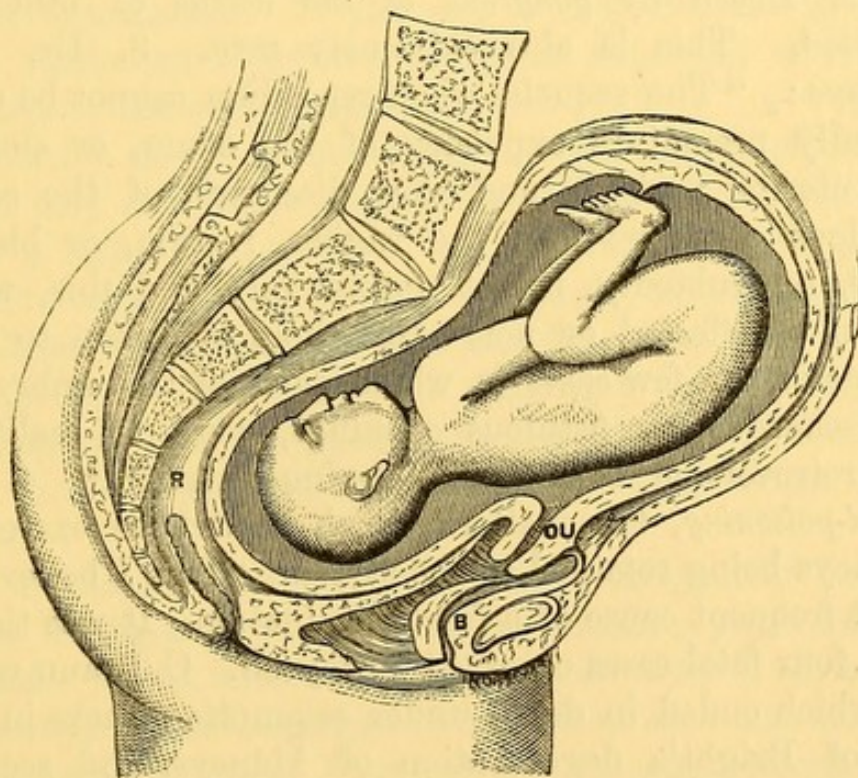

INCOMPLETE RETROFLEXION OF GRAVID UTERUS.

o u, os uteri, bent downwards above symphysis pubis; B, bladder; R, rectum. One part of bi-lobed uterus locked in the pelvis contains the head; the other part, developed in the abdomen, contains the body of the foetus.

time another round elastic swelling—the membranes—came down from behind the symphysis. The child was then delivered. Dr. Oldham relates* a still more striking case. The patient, a primipara, was at term. The head was contained in the pelvis, whilst the trunk and breech of the child

* "Obstetrical Transactions," 1860.

were contained in the abdominal portion of the uterus; the os pointed downwards, but was high behind the symphysis; the vagina, of course, was flattened against the symphysis. Dr. Oldham contrived to deliver by pulling down the cervix, by pressing the breech down by a hand outside, and pushing up the pelvic mass. A sort of rotation took place, the child being delivered by seizing a foot. Dr. Oldham had seen this woman three years before, when single; she was then suffering from dysuria and retroflexion of the womb.

The *terminations* of this displacement in the gravid womb are:—1. Death by *rupture of the bladder*. This is extremely rare. 2. Death by *gangrene of the uterus* or other parts compressed. This is also extremely rare. 3. Dr. Arthur Farre says: * “The sequelæ when reposition cannot be effected are usually premature expulsion of the ovum, or sloughing of the uterine parietes, and slow discharge of the contents by fistulous openings into the vagina, rectum, or bladder.” *Abortion*, undoubtedly, is not uncommon; and this, whether reposition be effected or not. But there is reason to believe that some of the few cases in which parts of the embryo have been discharged by fistulous openings, were, in reality, not cases of retroversion, but of extra-uterine gestation.† 4. Death by *blood-poisoning*, the matters which should be excreted by the kidneys being retained in the system. This I believe to be the most frequent cause of a fatal termination. It was the chief cause in four fatal cases observed by myself. C. Braun relates ‡ a case which ended in death under eclamptic attacks in consequence of Bright’s degeneration of kidneys, and secondary uræmia. In many cases, conjoined with urinæmia, there is disease of the bladder, such as intense congestion, inflammation, even sloughing of the mucous coat.§ Dr. Schatz relates a well-marked case || in which not only the mucous coat but also the muscular became necrosed, and entirely separated. 5. *Peritonitis*, which may be fatal, or which may end in adhesions. In none of the four fatal cases seen by myself was there

* Article Uterus, Todd’s “Cyclopædia of Anatomy.”

† See a case by Guichard, “Rev. Thérap. du Midi,” 1857.

‡ “Clin. der Geburtsh.”

§ Haussmann, “Monatssch. f. Geburtsk.,” 1868.

|| “Archiv. f. Gynäkol.,” 1870.

peritonitis. Death by urinæmia and the shock of pain usually anticipate the outbreak of peritonitis. Peritonitis is a later event. Mr. Misley relates* a case in which, after reposition, the patient died twenty days later of peritonitis. Adhesions of intestines were found, and the ureters were distended four-fold. In some cases, no doubt, where no post-mortem examination has been made, peritonitis has been inferred from the intense pain suffered during life. But this sign is fallacious, since in cases where peritonitis had been so diagnosed, post-mortem examination refuted the diagnosis. 6. *Recovery by reposition*, spontaneous or surgical, is, perhaps, the most frequent termination. 7. *Recovery* is also occasionally effected by the safety-valve process of *partial outgrowth of the uterus* upwards into the abdominal cavity.

If abortion do not occur during the acute stage of the symptoms, it may still follow reposition, some days or weeks later. But in a large proportion of cases, after reposition, gestation goes on to term. After labour the uterus is very liable to fall back, either immediately or in a few days, disposing to hæmorrhage, primary or secondary. Amongst the remote effects, vesico-vaginal fistulæ, chronic catarrh of the bladder, disease of the kidneys, chronic inflammation of the uterus may be observed.

The diagnosis.—The conditions most frequently leading to error or doubt are—*retro-uterine hæmatocele*; *pelvic cellulitis or peritonitis*; *fibroid tumours in the posterior wall of the uterus*; a *small ovarian tumour* engaged in Douglas's sac; and some forms of *extra-uterine gestation*. I have several times known retro-uterine hæmatocele first mistaken for retroversion. The history and the physical signs concur in leading astray. In both cases there may be a clear history or suspicion of gestation to three or four months, distress in the pelvis with retention of urine come on more or less suddenly, the os uteri is felt high and close behind the symphysis, and there is a spherical smooth tumour filling the hollow of the sacrum, projecting the posterior wall of the vagina forwards. The differentiation is made out, first, by passing the catheter; then, whilst the forefinger of the left hand is in the vagina, on, or just behind the os

* *Medical Times and Gazette*, 1855.

uteri, depressing the right hand deeply into the pelvic cavity above the symphysis, to feel for the uterus. At three months' gestation, the fundus should be easily felt above the pelvic brim between the two hands. Absence from its proper place makes it highly probable that the tumour felt by vagina and rectum is the displaced uterus. The part felt by vagina is very painful. The diagnosis of the partial retroversion in which a part of the uterus grows out of the pelvis is more difficult. But here the pregnancy will be more advanced; and parts of the child or the foetal heart-sounds may be made out in the abdomen. If the case be retro-uterine hæmatocele, a solid body—the uterus—may be felt between the examining hands, and the uterine sound will pass upwards and forwards close behind the symphysis towards the umbilicus. In these cases, whether there have been pregnancy or not, the uterus is generally enlarged, so that the sound will go three inches or more. This completely demonstrates that the uterus is pushed bodily forwards by something behind it. We have then to determine what this something is. A hæmatocele is rarely strictly limited to the pelvic cavity; still more rarely does it fill the sacral hollow so completely as the retroverted uterus; a portion rises into the abdominal cavity. The os uteri points downwards; it is low and easily reached.

The tumefactions of peri-uterine inflammation are generally distinguished by their being felt more in the sides, and fixing the uterus centrally in the roof of the pelvis, by their not projecting the posterior wall of the vagina. Fibroid or other tumours are generally distinguished by their history: they have grown slowly; and they rarely fill the sacral cavity so smoothly and completely as the retroverted womb. The diagnosis of extra-uterine gestation, the case being very rare and therefore unexpected, is difficult. In a case which came under my observation, which led to error, the gestation had exceeded the normal term; peritonitis, with abdominal distension, set in, obscuring examination by the abdomen; the sacral cavity was filled by a semi-fluctuating mass which projected the posterior wall, and pushed the os uteri close to the symphysis pubis. The uterine sound passed four inches close behind the abdominal wall. The tumour behind was then punctured, and fluid escaped. The patient died of peritonitis.

The question of *treatment* must first be considered in relation to the intercurrent of urgent symptoms in early pregnancy. It will first of all be directed to the relief of the imperatively urgent symptoms, retention of urine and pain. The first object and, to some extent, the second, will have been accomplished by passing the catheter for the purpose of diagnosis. The next point to determine is the possibility of restoring the uterus to its normal position. Two kinds of difficulty may oppose restoration. First, there may be adhesions binding down the fundus. These are not common. But should they be present, attempts to push up the uterus might be fatal. Blundell relates a remarkable case* of a young lady who had an ovarian cyst, which burst from a fall. Peritonitis followed; on recovery she married; and becoming pregnant, died with an irreducible retroversion of the uterus. Inflammatory adhesions had fixed the uterus in the pelvis. Dr. Meigs relates a case in which the retroverted uterus was bound down by adhesions associated with a Fallopian gestation. Secondly, reduction may be impeded by the congestion, tumefaction of the parts. The uterus is locked in the pelvis by its bulk. In such cases, and indeed in all cases where it is very difficult to reduce the uterus, the proper course, it appears to me, is to induce abortion. By merely lessening the bulk of the womb, certain relief is obtained, the pressure is taken off, and the stimulus of developmental attraction being arrested, contraction and involution of the uterus set in. Reduction then will generally be easy; and if not effected, the diminished uterus ceases to be a source of danger. The induction of abortion, however, is not always an easy matter. The os uteri may be not only high up above the symphysis, but it may also be directed forwards and upwards so that it is hard to reach; and it becomes difficult, if not impossible, to pass an instrument through it into the uterus. This is especially the case in pure retroversion. In the case of retroflexion the os uteri points downwards, and is more easy to reach. In either case an attempt may be made to pass a curved sound or an elastic bougie into the uterine cavity, to rupture the membranes, or at least to disturb the connections of the ovum.

* "Obstetric Surgery."

This done, the patient should rest in the prone position, the bladder being emptied every six hours by catheter. If it be found impossible to pass an instrument through the os uteri, if reduction be also impossible, and the symptoms be urgent, it is justifiable to puncture the uterus by the vagina or rectum. There is risk of piercing the placenta, which is likely to be attached to the posterior wall of the uterus. (See Fig. 91.) But this risk must be encountered as a lesser evil. The best instrument is a trocar about the size of a crow-quill, or better still, Dieulafoy's aspirator-trocar, which is perfectly safe. The forefinger of the left hand applied inside the vagina or rectum determines the most bulging part of the uterus, and the trocar guided by it, is pushed into the uterus, taking special care to enter the uterine wall perpendicularly. The rectum is to be preferred, because puncture there is more certain to tap the body of the uterus, and to clear the cervix. On removing the trocar, liquor amnii should run out of the canula. Some diminution of bulk is immediately gained, and abortion will follow in a few hours.

Where it has been found impossible to pass a catheter, and reduction being also impossible, the question has arisen between supra-pubic puncture of the bladder and puncture of the uterus by rectum. A case of this kind occurred to Dr. Head at the London Hospital.* He punctured the uterus; it then became possible to empty the bladder; a shrivelled foetus of five months was passed, and after a very severe illness, the woman recovered. The decision to puncture the uterus first was judicious, since it might still have been necessary to do it after having punctured the bladder. On the other hand, Dr. Münchmeyer relates† a case in which he punctured the bladder; the uterus was then reduced, and recovery followed. And Dr. Schatz relates‡ a case in which he tapped both uterus and bladder with success. The aspirator-trocar, moreover, greatly lessens the objection to puncturing bladder or uterus. By its use the urine can be drawn off with complete safety. The puncture should be made about 3" above the symphysis, so as to allow for the descent of the bladder as it becomes empty.

Reduction may be attempted, either leaving the ovum intact,

* See "London Hosp. Rep.," 1867. † "Mon. f. Geburtsh.," 1860.

‡ "Archiv. f. Gynäkol.," 1870.

or after abortion. In a fair proportion of cases, if seen early, simply keeping the bladder and rectum empty, and rest in the prone or semi-prone posture, is enough to obtain restoration of the uterus; and unless very urgent distress continue, time should be afforded for this spontaneous cure. When it has been decided to try reduction, the plan to be pursued is as follows:—Empty the bladder and rectum; give chloroform to the surgical degree; place the patient in the prone position with the nates elevated; pass two or three fingers, or even the whole hand, into the rectum; apply the tips of them to one side of, and under the uterine globe; push the globe upwards and *to one side of the promontory* of the sacrum, so as to clear this projection. This oblique direction of the reducing force

FIG. 93.

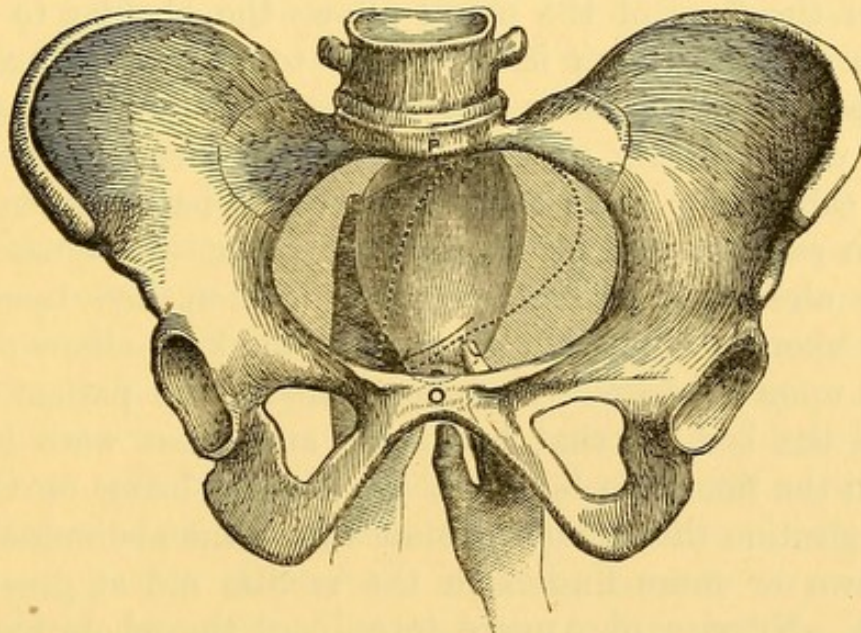

REDUCTION OF A RETROVERTED GRAVID UTERUS BY BI-POLAR DIAGONAL TAXIS.

P, promontory of sacrum locking F, fundus of uterus; O, os uteri behind symphysis. The arrows show the direction of the force applied by the fingers to bring the uterus into an oblique diameter represented by dotted line in which it is clear of the promontory, and can then rise out of the pelvis.

is a point of great importance. It was insisted upon by Dr. Skinner.* You adapt the bi-polar principle to the reduction. First, by finger in the vagina, pull the cervix uteri backwards towards the right acetabulum, so as to bring the uterus into the left oblique diameter of the pelvis; then, the fingers in the

* *British Medical Journal*, 1860.

rectum push the fundus towards the left sacro-iliac synchondrosis. (See Fig. 93.) If the patient is not under chloroform, pressure should be exerted during expiration only. I have reduced an impacted retroverted gravid uterus with comparative facility by attention to this rule, which had resisted many previous efforts.

Various methods have been suggested and tried to facilitate reduction. Halpin applied a sheep's bladder, dilated with air or water, with the view of so lifting up the uterus. Desgranges took up the same idea. Dr. Playfair relates a case in which fluid-pressure sustained for twenty-four hours in the vagina replaced the uterus. I tried it in one case without success. In fact, a *point d'appui* is wanted below, which the perinæum is ill-adapted to give; and in most cases it would be difficult to get a bladder into the vagina. The distensibility of the floor of the pelvis allows the bladder to expand downwards. And as it is impossible to govern with accuracy the direction of the force, the bladder expanding, presses the fundus uteri directly upwards under the promontory, thus in reality calling for more force than would be necessary if the hand—a sentient and intelligent instrument—were used in the manner already described. Again, position has been much insisted upon. Blundell recommended the knee-elbow position, that is, upon all-fours. Godefroy* placed the patient on the edge of the bed, so that her head and chest were hanging down on the floor, the legs and pelvis only being on the bed. In this position there is no resistance from the abdominal walls. Then, two or more fingers in the rectum act at greater advantage. Négrier, of Angers, introduced the whole hand into the vagina, turned it in supination, and pressed forcibly by the flat surface made by the backs of the first phalanges, and by the thumb brought level with them. This he calls "*réduction à poing fermé*." He succeeded by it in four cases. E. Rigby agrees with Dewees in bleeding to facilitate reduction. In some cases where there is great congestion in the pelvis, this proceeding would be useful. It is useful whilst pushing the uterus from below to exert counter-pressure by the other hand applied above the symphysis pubis. Professor Hal-

* *Gazette des Hôpitaux*, 1859.

bertsma relates a case in which a woman died; the uterus was found retroflexed and retroverted. There was no peritonitis. On pressing up the fundus, the uterus immediately rose like a feather into its place. This post-mortem demonstration is especially valuable.

The *management of the case after reduction* is important. Richter, Baudelocque, and Simpson, recommend to apply a pessary to prevent the uterus falling back again. The best pessary for this is a large Hodge's lever.

Looking to the history of retroversion and retroflexion, regarding it as a condition existing before pregnancy, and continuing with advancing pregnancy, the *prophylactic treatment* should have prominent attention. I have on many occasions used Hodge's pessary to support the uterus when retroverted during the first three months of pregnancy, as a precaution against impaction. This precaution should never be omitted in the case of pregnancy occurring in a woman who has once suffered from retroversion or retroflexion, especially if she has had abortions.

Other points are, absolute rest, encouraged by opium; keeping the bladder empty—retention may persist from paralysis even after pressure is removed; and medicines, such as mineral acids, are useful. The bladder requires the most careful attention. The liability of the mucous coat to undergo necrosis must be borne in mind. Shreds of mucous membrane or of fibrinous cast may become detached and occlude the urethra.

The treatment of incomplete retroflexion, that is, when the gestation is partly abdominal, must be mainly expectative. When labour has arrived, should the pelvic portion of the uterus not rise into the abdomen, we must endeavour to push it up by fingers in the rectum, whilst the patient is on all-fours.

If reduction cannot be effected, imitate the practice of Dr. Oldham, described in the case I have quoted. Draw down the cervix uteri, push down the abdominal mass, push up the pelvic mass, so as to effect a rotation of the uterus forwards.

Prolapsus or Procidentia of the gravid uterus is the next condition for our consideration. This, like retroversion, may be primitive, or may occur suddenly during the course of pregnancy. Conception may occur in a prolapsed or even in a procident uterus; and continuing to grow, it may retain

its vicious position. The simple prolapsus becomes a pelvic gestation, the uterus growing in the pelvis proper. In this case, unless it become retroverted, it is pretty certain to grow up into the abdominal cavity in the fourth or fifth month; and then it is generally too large to sink bodily through the brim again. But, in the case of procident uterus, it is quite possible for the enlargement to go on external to the vulva. The pregnant uterus then, covered by the inverted vagina, forms an enormous mass between the thighs. It has been said also that the entire uterus containing the child has been driven through the vulva during labour. I have no doubt that in some of the instances recorded as of this nature, there was a defect of observation; and that the real condition was simply protrusion of the lower segment of the uterus covering the head, or the hypertrophied cervix, as in the case next to be described.

The Treatment.—Labour with simple prolapse is generally tedious, from the fundus wanting the full support and impact of the abdominal muscles. If the cervix is slow in dilating, and the expulsive power is deficient, the cervix should be dilated artificially by the water-bags, and the forceps put on the head, care being taken to support the perinæum and vulva well, lest the lower segment of the uterus be drawn through. In the case of complete procidentia the difficulty is aggravated; the uterus is away from all its auxiliary forces. Still, its inherent power may possibly expel its contents. First of all you should try to carry the uterus up into the pelvis. If this fail, delivery must be ended outside the pelvis. Whether the uterus act by itself, or you find it necessary to extract the child by forceps or turning, it is desirable to support the lower segment carefully by means of a square cloth, having a hole cut out of its middle large enough to afford exit to the child. This opening is applied over the os uteri, and the four corners are held up around the uterus, so as to counteract the downward traction exerted upon the child. Scanzoni says, the long-continued bruising of the uterine walls against the pelvis may cause metritis or sloughing.

I have never seen a complete procidentia of the gravid uterus at term; but I have several times been called in to see it. This is what I actually saw: an enormous fleshy mass

protruded beyond the vulva, of livid colour, and presenting an opening—the os uteri—in its centre. On feeling the abdomen, however, I have found at least a portion of the uterus containing part of the foetus there. It was clear then that, although the os uteri and cervix might be completely outside the vulva, the whole uterus was not. In one case in which the midwife said the labour-pains were forcing the whole body out, I found the os uteri outside; and, on examining, my finger passed three inches up along the cervical canal till it was arrested by the os internum uteri, above which was the child's head. This condition is represented in Fig. 94.

FIG. 94.

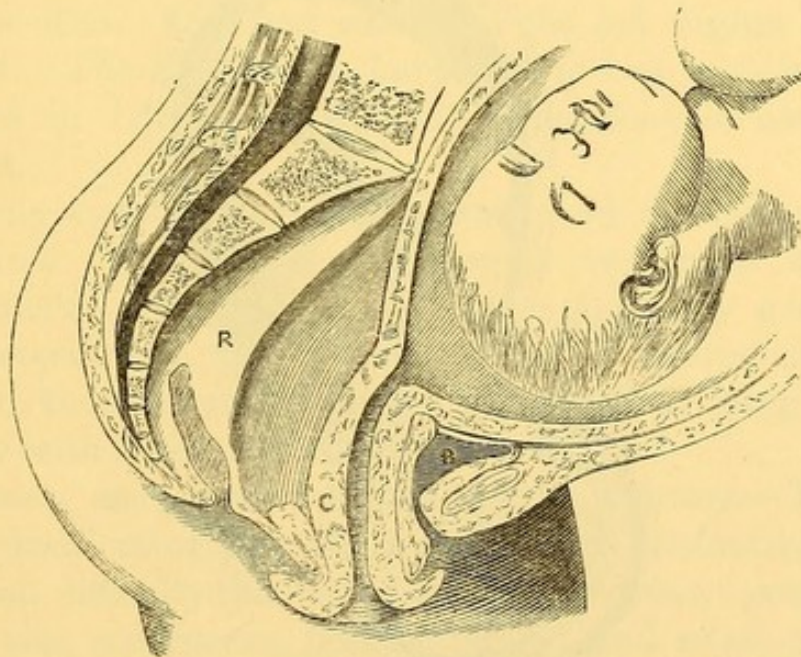

LABOUR OBSTRUCTED BY HYPERTROPHIC ELONGATION OF THE CERVIX.

R, the rectum; c, the elongated cervix growing out beyond the vulva, expanding into the os uteri, and simulating procidentia of the uterus.

It is simply a case of *hypertrophic elongation of the cervix uteri*. In a subsequent labour she was seen by my friend Mr. Roper, one of my colleagues in the Royal Maternity Charity. He found the same condition. There can be no doubt that the elongated cervix was a persistent condition. Mr. Roper recorded the case in vol. vii., "Obstetrical Transactions." In another case I found the head had passed along the hypertrophied cervix and was protruding the os externum

outside the vulva. In another, the hypertrophied cervix was enormously distended with extravasated blood—cervical thrombus—a condition to which the hypertrophied cervix is especially exposed.

In these cases it may be necessary to dilate the cervix by means of the water-bags, and to apply the forceps, or to turn.

A considerable number of cases are now recorded where labour has been *obstructed by the hymen*. Where this is found the remedy is incision.

FIG. 95.

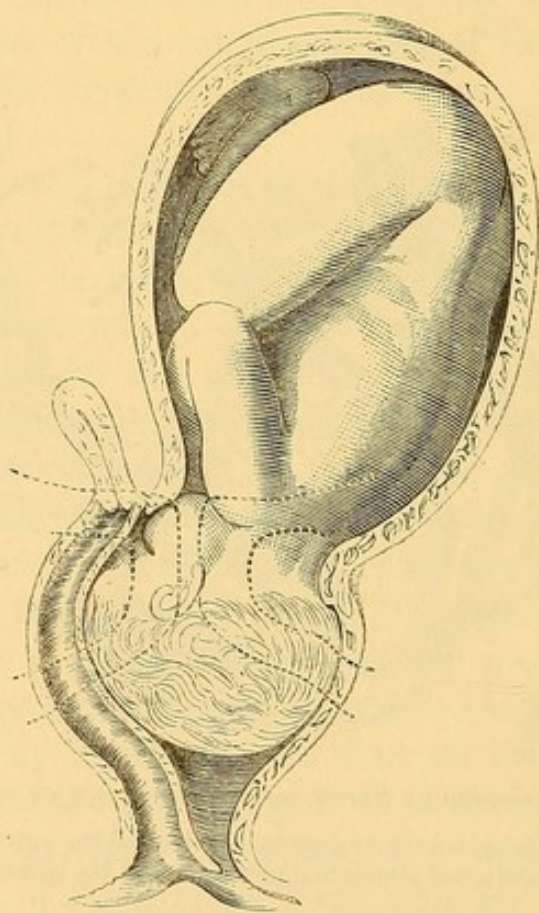

AFTER OLDHAM.

Representing pregnancy in one uterus, a second uterus unimpregnated by the side.

Pregnancy in one compartment of a two-horned uterus is a rare and, therefore, perplexing complication. I was called to a case of severe puerperal convulsions with albuminuria, in which it was considered desirable to expedite delivery. There had been strong pains but no progress. Mr. Garlick,

who was in attendance, could touch the presenting head; but when I tried I found a dense fleshy septum between my finger and the head, although it was quite clear that my finger passed into the os uteri. At last, following my friend's guidance, I got my finger also on the head; and here I ascertained that there were two ora, each leading to a distinct uterine cavity, one of which contained the child whilst the other was empty. It was necessary to deliver by craniotomy. Dr. Oldham describes a similar case.* Fig. 95 is taken from his illustration. Lefort cites a case from F. Tiedmann,† who says there is in the Heidelberg Museum a double uterus with double vagina, taken from a woman who died after labour. At her labour two distinguished physicians attended; one declared the woman was not pregnant, the other that the head was in the os uteri. One had examined the left vagina, the other the right. The same thing happened to two midwives at the Maternité in 1824. My difficulty, therefore, is not without precedent.

In some cases the septum is continued all the way down the vagina. There is then a double vagina as well as a double uterus. In these cases one vagina only generally is used in copulation. If labour were found obstructed by such a septum, there should be no hesitation in dividing it longitudinally with a hernia knife.

Pregnancy and labour complicated with tumours.—There are few complications of pregnancy and labour productive of more danger and difficulty than tumours. They present great variety of form, size, consistence, position, origin, and relations, entailing corresponding interference with the due course of pregnancy and labour.

First, we will discuss the influence of *tumours in the walls of the uterus*. These will include *polypi* projecting from the walls into the cavity.

The influence of fibroid tumour or myoma imbedded in the walls of the uterus upon pregnancy is often disastrous. It interferes with the equable development of the uterus; and, therefore, frequently determines hæmorrhage and abor-

* "Guy's Hospital Reports."

† *Journ. Complém. du Diction.*, t. iv.

tion. And, perhaps, this is the most fortunate event; for delivery in the latter months is attended with additional danger. The hæmorrhage of abortion can be stayed by injection or swabbing with perchloride of iron. It is not often that the tumour is so injured that inflammation ensues; but looking to future probabilities, we should deprecate incurring the risk of another pregnancy. I believe every experienced obstetrician would advise a single woman known to have fibroid tumours in the uterus to avoid marriage.

Compression of the bladder and rectum may be caused by the combined growth and eccentric pressure of the tumour and uterus, causing symptoms resembling those arising from retroversion of the gravid womb. These may be developed early in pregnancy, and compel prompt intervention. In some cases, indeed, a tumour has caused retroversion.

After six months there is less risk of intra-pelvic compression, because the uterus and foetus will have grown out of the pelvis. There is some danger of hæmorrhage, but generally danger is henceforth in suspense until the advent of labour.

A myoma growing in the uterine wall induces analogous effects upon the uterus to those of pregnancy. It acts as a cause of development, it attracts blood; it may be said that there is tumour-gestation. If to this be added true embryonic gestation, there is commensurate increase of uterine vascularity and growth. The tumour, or the cellular capsule around it, may undergo inflammation, or a kind of degenerative softening. Pain and even suppuration may result. At least, I think I have observed these events. Dr. R. Lee relates* a case proving fatal at five months from inflammation and suppuration of the tumour, with peritonitis.

The dangers attending labour are of the most serious kind. *First*, there may be obstruction to labour requiring dangerous operations to overcome it. *Secondly*, the uterus may be rent from the unequal strain of the contracting muscular tissues, or from dragging on the tumour by the advancing child. *Thirdly*, if the tumour be in the anterior wall of the uterus, so as to be compressed between the advancing head and the symphysis pubis, rupture of the bladder or vesico-vaginal

* "Clinical Midwifery," 1842.

fistula may occur. I have known two cases of this accident, one of which was fatal. *Fourthly*, the solid masses in the walls prevent the equable contraction of the uterine muscles during and after labour, and thus give rise to dangerous hæmorrhage, scarcely controllable by the ordinary means. *Fifthly*, the placenta may be attached to the tumour, and lead to inversion of the uterus. Inversion has even occurred where the placenta was not known to have so adhered. *Sixthly*, the bruising to which the tumour and the uterine wall are subjected, by being jammed between the head and the pelvis, is commonly followed by a low form of inflammation in the tumour, tending to necrosis, and giving rise to peritonitis and septicæmic puerperal fever. There seems little doubt that myoma, being constituted of analogous tissues to those of the uterus in which it arises, grows with the growing uterus during pregnancy; and hence, at the time when labour comes, the tumour is unusually vascular and more prone to suffer from violence. It also undergoes a process of involution after labour, like the uterine tissue proper.

Myomas, it is known, occasionally get driven outwards, so as to hang loosely in the abdominal cavity by a slender pedicle to the external surface of the uterus. In this position they are shut off from the influence of the changes going on in the uterus, and may be out of the way of mechanical mischief. I have attended a lady through several labours, who had a tumour which I could grasp in my hand through the abdominal walls; she never suffered in any way in consequence. These tumours have been known to get detached altogether, so as to roll free in the abdomen. In this case, they would gravitate into the retro-uterine sac, where they might obstruct labour. The danger and the prognosis are also influenced by the region of the uterus in which the tumours are seated. Those occupying the lower region, and which are, therefore, most exposed to injury during labour, are the most dangerous; whilst those seated in the fundus above the child are comparatively free from mechanical injury. They are not, however, altogether free from the danger of inflammation, and are not unlikely to cause hæmorrhage.

In not a few instances a myoma has been spontaneously expelled some days or weeks after labour. I exhibited a

tumour to the Obstetrical Society, expelled in this way some weeks after labour. It seems that during labour a process of loosening of the attachments, favouring enucleation takes place. Danyau and M. Duncan each relate a case in which partial enucleation thus effected was easily completed surgically. The great decrease in size of the uterus after delivery, and the persistent contractions, tend to cast off the tumour.

Sometimes the tumour disintegrates, or undergoes atrophy, and disappears, wholly or in part, after labour, or at least to such an extent as to escape detection. Dr. Pagan relates a striking case in which a tumour was mistaken for a second child. The woman recovering, the tumour rapidly diminished and disappeared below the pubes. She had observed the same phenomenon in preceding pregnancies. Dr. Leonard Sedgwick relates* two cases in which uterine tumours entirely disappeared after delivery. Hence we see pregnancy may cure uterine myoma.

Closely allied to the muscular tumour in the uterine wall is the *muscular polypus*, which, attached by a stalk, projects into the uterine cavity, or through the os uteri into the vagina. Such a polypus may impede labour by getting out of the uterus before the head and filling the vagina. A case of this kind occurred in St. Thomas's Hospital Maternity in 1868. A solid polypus, as large as a full-sized cocoanut, blocked the vagina. It adhered to the os and whole circumference of the cervix. My colleague, Dr. Gervis, being sent for, found that some laceration of the surface of the polypus had occurred, and with every pain it became extremely tense and elastic. The child was delivered by craniotomy. A second child was delivered by turning. The tumour, after labour, protruded through the vulva. It was removed by the *écraseur* five days afterwards. The woman died on the thirteenth day, symptoms of peritonitis having set in. Peritonitis was found on post-mortem examination. The tumour, which is preserved in St. Thomas's Museum, and figured in the "Obstetrical Transactions" (1869), was a myoma enveloped in a capsule of true uterine tissue. Low necrotic inflammation was progressing in its substance.

* "St. Thomas's Hospital Reports," 1870.

Again, the polypus may be above the child's head *in utero*, and not appear until the child is born, as in a remarkable case recorded by Dr. Crisp. The placenta being retained, Dr. Crisp introduced his hand and removed it. He thought he felt another child, but it was found to be a large polypus, causing violent expulsive pains and greatly exhausting the patient. The energetic action of the womb forced the polypus so low down in the vagina as to interfere with the passage of the catheter. The patient died collapsed, worn out with the constant uterine action, though there was no hæmorrhage. This symptom, violent expulsive action continuing after the birth of the child, seems one of the dangers attending leaving the polypus attached. It was enough, we see, in Dr. Crisp's, to cause death. Ingleby, too, relates a fatal case. It was very severe in other cases, namely, one related by Mr. Freeman,* and in one related by Dr. Priestley.†

The sources of danger, then, in polypus, are similar to those of tumour in the uterine wall. The mass gets bruised and undergoes necrotic inflammation leading to metro-peritonitis and septicæmia; imperfect contraction may lead to hæmorrhage; uterine tenesmus or tetanus may cause collapse from exhaustion.

We will discuss the treatment of these cases when we have gone through the history of complication with other kinds of tumours.

The next class includes tumours external to the structure of the uterus. First, *ovarian tumours*. These are moveable or immoveable; they may be solid or fluid; be seated below the uterus in the pelvis, or to one side or above it; and the issue of the case will depend very much upon which of these conditions is present.

The influence of ovarian tumours on the course of pregnancy is the first subject of study. It is generally the case that the ovarian tumour exists and has attained a certain size when the pregnancy begins; and as ovarian tumours mostly rise out of the pelvis, the gravid uterus enlarging, finds the tumour above it, probably a little to one side. The tumour being moveable,

* "Obstetrical Transactions," vol. v.

† "Obstetrical Transactions," vol. i.

is lifted up by the growing uterus, and pushed aside. If of moderate size, the *pregnancy may go on to term*, and delivery be accomplished without difficulty. Such a case is not uncommon. I have seen several, and some in which a woman with ovarian tumour has been delivered two or three times. But we shall not be always so fortunate. Another issue is *abortion or premature labour*. Sooner or later the tumour presses against the growing uterus, or the double growth becomes too much for the system to bear, and the uterus is driven to expel its contents. When this happens the danger is usually over for a time. If the danger is not averted by the spontaneous or artificial reduction of the uterus, it is but too probable that the tumour must give way. There is a limit to the distensibility of the abdomen; there is a limit to the pressure which the abdominal viscera, the vessels, and the thoracic organs can endure. In ordinary gestation, provision is made for the accommodation of the uterus. But the system can ill tolerate the simultaneous growth of two masses in the abdomen. To be effected safely, distension and accommodation must proceed at a given moderate rate. When an ovarian tumour is added to pregnancy, the distension is rapid and beyond measure. The tumour grows as well as the uterus. It not only oppresses by its bulk, but it drains the system of part of the supplies wanted for healthy purposes. We may, therefore, find towards the end of gestation such a degree of suffering and exhaustion, that the *patient will sink either before or soon after delivery*.

Or a remarkable circumstance may happen. The uterus growing upwards underneath the tumour, not only lifts it up, but *rolls it round on its axis, elongating and twisting the pedicle*. The consequence of this is strangulation of the vessels feeding the tumour. They burst and pour out blood into the cysts of the tumour, or externally into the peritoneum. Death speedily follows under the shock of the injury, from hæmorrhage or peritonitis. I have recorded a case of this kind in "St. Thomas's Hospital Reports," 1870. Dr. St. John Edwards, of Malta, records another.* Or the axial twisting may occur under the expulsive efforts of labour.

* *Lancet*, 1861.

Another event, more common, is *simple rupture of the cyst*. This may happen at any period of pregnancy, but is most frequent after the sixth month. The accident is not always fatal. The effused fluid may be absorbed, and the pregnancy may even go on. But more frequently the shock is followed by fatal collapse; or, if the patient live to the point of reaction, fatal peritonitis ensues. In cases of this nature which I have seen, death took place from shock, and although intense pain was complained of, there was no evidence of peritonitis on dissection.

If the patient escape the perilous period of pregnancy, she has to run the gauntlet of even greater perils *during and after delivery*. The tumour may burst or become strangulated under the straining of labour. It may be otherwise injured, so that a fatal result follows in a short time. All this may occur even when the tumour has offered no material obstruction to the passage of the child. But where the tumour is lodged wholly or partly in the pelvis, unless it be moveable, it can hardly escape injury, and by encroaching on the pelvic space, it obstructs the birth of the child. Rupture is more likely to happen; the dragging or stretching of the structures to which it is attached may set up inflammation, and the bruising its own structure undergoes may also prove fatal.

I have referred to the familiar fact that many women have gone through several labours without accident under complication with ovarian tumour. Let me insist upon another fact, necessary to moderate the confidence in future immunity which undue consideration of these fortunate cases may inspire: not a few women, after thus escaping once or oftener, have in the end fallen victims to one or other of the catastrophes recited.

Mr. Berry, of Birmingham, relates* an extraordinary case, showing what narrow escapes sometimes occur. Labour had been obstructed by an ovarian tumour, and the child had been extracted with considerable force by forceps. Next day, after coughing, the patient felt something come down. Mr. Berry being called in, found it to be an ovarian tumour, the pedicle of which was traced through a rent in the upper part of the

* "Obstetrical Transactions," vol. viii.

vagina. A ligature was put on, and the tumour cut off. The woman recovered.

Amongst the most remarkable and dangerous forms of tumour that may complicate pregnancy is the *tumour formed by an extra-uterine gestation*. It must be very difficult to diagnose this with certainty during the uterine pregnancy. The extra-uterine cyst is in great danger of bursting at this time. If it endure to the term of gestation, it may burst under the violence of labour, or become the centre of inflammation that may prove fatal. A case of recovery is related in Perfect. It was communicated by Mr. John Bard, of New York, to Dr. John Fothergill. A woman, æt. twenty-eight, had had one child and thought she was pregnant again. At the end of nine months she had some pains which went off, and the swelling grew less. A hard indolent tumour remained in the right side. Menstruation returned; she conceived again; at the end of nine months she was delivered of a healthy child. The tumour still felt as before. Five days afterwards violent fever, purging, pain in the tumour, profuse fetid sweats set in. These subsided into hectic and diarrhoea. After nine weeks, fluctuation was manifest in the tumour; it was opened; a vast quantity of fetid matter, and a foetus of common size, were extracted through the incision. They imagined the placenta had dissolved into pus. The woman recovered and suckled.

Two cases are recorded by Dr. Greenhalgh.* One of these is also reported at length by Mr. Cook.† A tumour was found in the pelvis obstructing labour; it was pushed up with some force out of the pelvis, and the child was delivered by turning, dead. The woman died two days after the labour. A full-grown foetus, contained in its membranes unruptured, was found in the peritoneal cavity. Beneath the tumour the uterus was seen partially contracted, and *unruptured*. The placenta of the extra-uterine foetus was found attached to the fimbriated extremity of the right Fallopian tube. Dr. Greenhalgh's second case is briefly as follows:—A twin extra-uterine foetation obstructed labour; the forceps was applied to the uterine child.

* "Bartholomew's Reports," 1865.

† "Obstetrical Transactions," vol. v.

The woman recovered, with subsequent discharge of foetal bones.

Obstruction by hydatid tumour of the liver and by cystic disease of the kidneys occasionally occurs. It would be better to puncture these before labour than to incur the risk of their bursting into the abdomen.

Sometimes the *distended bladder* is carried down before the head, and presents a tense fluctuating tumour at the vulva. The diagnosis and the treatment offer no difficulty if we have observed the good obstetric rule of passing the catheter in every case of tedious labour.

The obstruction offered by *tumours in the vagina and vulva* may be great; but these cases are in reality less serious, because they are within reach of operative measures for removal. Fibroid tumours may spring from the vaginal walls. *Condylomatous* or *cancerous growths* may form large tumours at the vulva. If these are left until labour supervenes they must undergo severe laceration, and may cause rending of the vagina. A young woman was in the London Hospital several months advanced in pregnancy, having an enormous growth of syphilitic condylomata around the vulva. It was removed by my advice by Mr. Curling. The hæmorrhage was controlled without much difficulty, and the pregnancy went on undisturbed.

Another form of tumour which I have known to co-exist with pregnancy is *retro-uterine hæmatocele*. The mass was expelled by the rectum. Where such a tumour is suspected, it may be punctured by the rectum. Blood-tumours may also form in the os uteri, at any point of the vagina, and in the vulva. If they obstruct labour, it is best to open them before the head comes to pass, otherwise increased laceration and bleeding may result.

Before discussing treatment we must study the *diagnosis*. In some cases the presence of ovarian disease will be known before the pregnancy has begun. But it is remarkable that in a considerable number, no tumour is suspected until symptoms of distress come on at an advanced period of gestation. Then we are led to examine. The symptoms are mainly those which result from mechanical pressure. Dyspnoea, accelerated pulse, hectic, accompany excessive abdominal tension. This may be

due to excess of liquor amnii, to twin-pregnancy, to complication with ascites. With care the two tumours, ovarian and uterine, can generally be distinguished.

By referring to Fig. 96 we see the general outlines of the two masses are preserved. Even through the abdominal walls, the groove or furrow between the two may be felt: it gives the idea of a bi-lobed tumour; the distension of the abdomen is greater transversely, in the flanks, than in simple pregnancy;

FIG. 96.

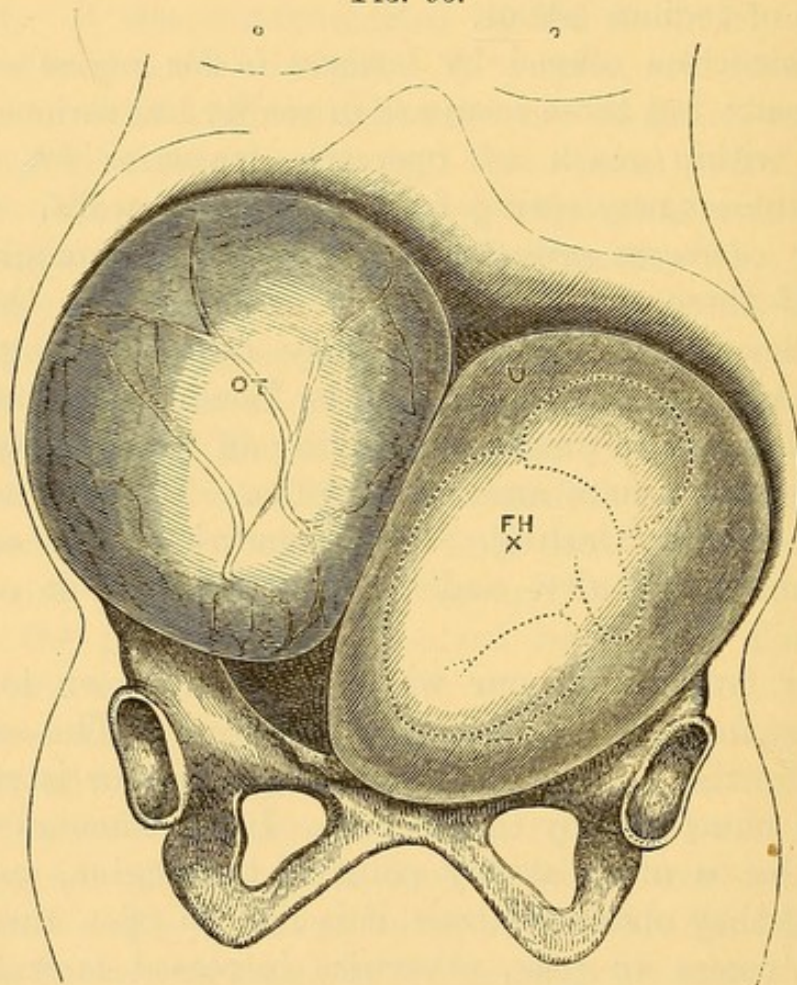

PREGNANCY COMPLICATED WITH OVARIAN TUMOUR.

O T, the tumour lifted out of the pelvis by the uterus, U, which is pushed over to the side and over the brim of the pelvis; F H, spot where foetal heart may be heard.

and the foetal heart is heard very much on one side, and generally lower than it should be. And I have observed that the spot of greatest intensity of this sound shifts its place as the gestation advances and the uterus is pushed more and more aside. It may or may not happen that the os uteri is dis-

placed, and that a portion of the tumour may be felt in the brim of the pelvis.

A small ovarian tumour, or an early Fallopian gestation-cyst, may be diagnosed by the feeling a tense, elastic swelling in the roof of the pelvis, stretching the posterior wall of the vagina, and carrying the uterine neck forwards, and the fundus to one side. The diagnosis is made clearer, and a good therapeutical indication is fulfilled, by puncturing the swelling with an aspirator-trocar.

The uterus deformed by myoma has been mistaken for a uterus bicornis. Nor is the diagnosis easy, even after the embryo and secundines have been expelled.

The placenta adhering to a polypus may simulate inversion of the uterus. We must be careful therefore to put in practice all the tests for inversion. These I have described under "Inversion."

The *treatment* or *management* of pregnancy and labour complicated with tumours will be indicated by the compendious history I have traced of the events which have been observed under this complication. The rule of conduct should be based upon the general law of giving primary consideration to the safety of the mother, regarding the fate of the child as of secondary importance. Indeed, a rigid analysis will show that the best hope of rescuing the child will, in many cases, depend upon our success in saving the mother.

The fact which stands most prominently out is, that a main source of danger is the injury the tumour undergoes, especially during labour. During pregnancy, even this danger is great in the case of ovarian tumours. The risk of bursting, of strangulation of the tumour, and of consequent shock, hæmorrhage, and peritonitis, is so serious, and the catastrophe comes with so little warning, that the question whether it is ever prudent to let pregnancy and ovarian tumour proceed together without interference compels attention. To do nothing, because pregnancy has often been completed without mishap, is simply trusting to chance; it is a surrender of judgment but too likely to entail unavailing regret. We have no means of telling whether any particular tumour will burst or become strangulated under pregnancy or labour. The fluid tumours are more likely to burst; but the solid ones are liable to twisting

and strangulation. Both may give rise to unexpected obstruction to labour, and undergo fatal injury during the process. The double burthen itself, apart from mechanical injury, may prove too much for the system to bear. On the other hand, judicious interference does not involve any serious danger.

The observation of a considerable number of cases of severe constitutional or organic disease complicating pregnancy and of ovarian tumours progressing simultaneously, has led me to the general conclusion, that it is better to bring the pregnancy to an end in the first instance, and then to deal with the disease or tumour in its simple state according to its particular indications. This conclusion is the result of three different orders of observations, all converging to the same point. 1st. In a large proportion of cases, Nature solves the problem, takes the case into her own hands, and finds relief by the spontaneous induction of premature labour. 2ndly. In another series of cases, where labour has been induced artificially, immediate relief and safety have been attained. 3rdly. In another series, where labour has not occurred spontaneously, or been induced by art, formidable catastrophes, and even death, have happened. The point to which all reasoning converges, then, appears to be to reduce the case to its simplest expression by eliminating one or other of the complicating elements. Which shall be eliminated? We cannot seriously entertain the idea of eliminating the tumour by gastrotomy; and without that proceeding its elimination can only be partial. We may tap the cyst and so reduce the bulk of the tumour that it will be brought within tolerance; and even, should premature labour not follow the tapping, and it is very likely to follow, what remains of the tumour may not impede delivery at term. But there are considerations which weigh strongly in favour of eliminating the pregnancy. 1st. The tumour may be in great part solid. 2ndly. Even if obviously in great part fluid, we cannot tell until after tapping what amount of solid residuum there may be to endanger labour. 3rdly. Tapping the cyst may in itself be dangerous, the cyst may fill again; premature labour may set in under unfavourable circumstances. We should, therefore, do better to bring on labour in the first instance, and deal with the uncomplicated

disease under the best conditions. This should be the rule. The exception should be to tap.

Another question must be considered. Take the case where we are surprised by the bursting or strangulation of the cyst, and death by shock, hæmorrhage, or inflammation, threatens. If we do nothing, or trust simply to ordinary means, the woman dies. One such case appears to have been saved by decisive action. Mr. Spencer Wells performed gastrotomy, removed the burst tumour, and cleared out the effused fluids.* The woman made a good recovery, pregnancy being uninterrupted.

I am disposed to think that where severe and sudden peritonitis occurs during pregnancy, it is frequently due to rupture of an ovarian cyst. Under these circumstances recovery is scarcely probable. But, as Mr. Wells's case shows, the probability is increased by removing the offending cause. We should, therefore, not hesitate to follow his example.

The aspirator-trocar is likely to prove of great service in cases of small fluid ovarian cysts, and of early extra-uterine gestation-cysts. These cysts may be tapped by the vagina, and the contents drawn off with ease and safety.

Next we have to discuss how to act when labour is obstructed by tumour. Up to a certain point the principles of acting are the same whether the tumour be ovarian or fibroid. We have to bear in mind that our duty is, *first*, to deliver the woman safely; *secondly*, to secure the safety of the child, if possible. The first question to determine is, *Can the obstructing tumour be pushed out of the way?* Many cases of ovarian tumour, and some of fibroid, are moveable, and admit of being lifted above the pelvic brim, so that the child can find room to pass. This may be done by the hand. The operation will generally be facilitated by placing the patient on all-fours.

Now and then the tumour rises out of the pelvis in the course of labour, under the unaided action of the descending uterus and child. Beatty and Depaul relate cases in point.

In one case, Dr. G. Kidd carried a tumour out of the way by the pressure of one of my bags distended below it in

* "Obstetrical Transactions," vol. xi.

the rectum.* As soon as the pelvic brim is clear, endeavour to seize the child's head with the forceps. Three excellent reasons persuade to this practice: *first*, the head being made to occupy the pelvis, the tumour cannot fall in again; *secondly*, you save the forces of the mother, by lessening the need of uterine action—you lessen the risk of rupture of the tumour and of the uterus; *thirdly*, you improve the chances of securing a live child.

This, then, is the simplest course: put aside the tumour if you can.

The second question, one which arises in the event of the first being decided in the negative, is, Can we diminish the bulk of the tumour so as to give room for the child to pass? We might greatly simplify this difficult question by deciding at once that we ought not to puncture solid tumours. Little or nothing can be gained in the way of lessening bulk by this procedure, whilst the injury is very likely to be followed by low necrotic inflammation and death. Dr. Charles West has discussed and illustrated this point.† In a fatal case he attributed the death to an attempt to puncture the tumour before trying to carry it above the pelvic brim. There was no general peritonitis, but the wound in the tumour "was gaping widely, the tissue around it was of a black colour, and this discoloration extended thence inwards towards the centre of the tumour."

I would submit this proposition as the rule in dealing with solid tumours. If they cannot be pushed up and aside, do not puncture or incise them, unless you see your way clearly to *removing them altogether*. To enucleate a fibroid tumour from the uterus, during labour, is a hazardous undertaking. But circumstances may occasionally be favourable. Thus, Dr. Hicks relates a case‡ in which, finding the head arrested by a firm tumour so filling the vagina that delivery by forceps, turning, or embryotomy, seemed doubtful, he made a small incision in the lower part of the tumour, which, under distension, permitted its enucleation and removal. There was no bleeding. The woman did well. The decision is clearer where

* *Dublin Quarterly Journal of Medicine*, 1870.

† "Diseases of Women." Edition, 1856.

‡ "Obstetrical Transactions," 1870.

the tumour is of polypoid form. If a polypus protrude into the vagina before the child, I strongly advise that it be removed before the child is allowed to pass over it. You may do this by the *écraseur* directly, or you may apply a whip-cord ligature round the pedicle first, and cut off the tumour below. The latter plan will give more security against hæmorrhage.

In the case of fluid tumours, as ovarian cysts, the propriety of puncturing is established. How shall we proceed? The first thing to do is to rupture the foetal membranes, and let the liquor amnii drain off. This at once reduces bulk and takes off some amount of tension. Then puncture the cyst.

FIG. 97.

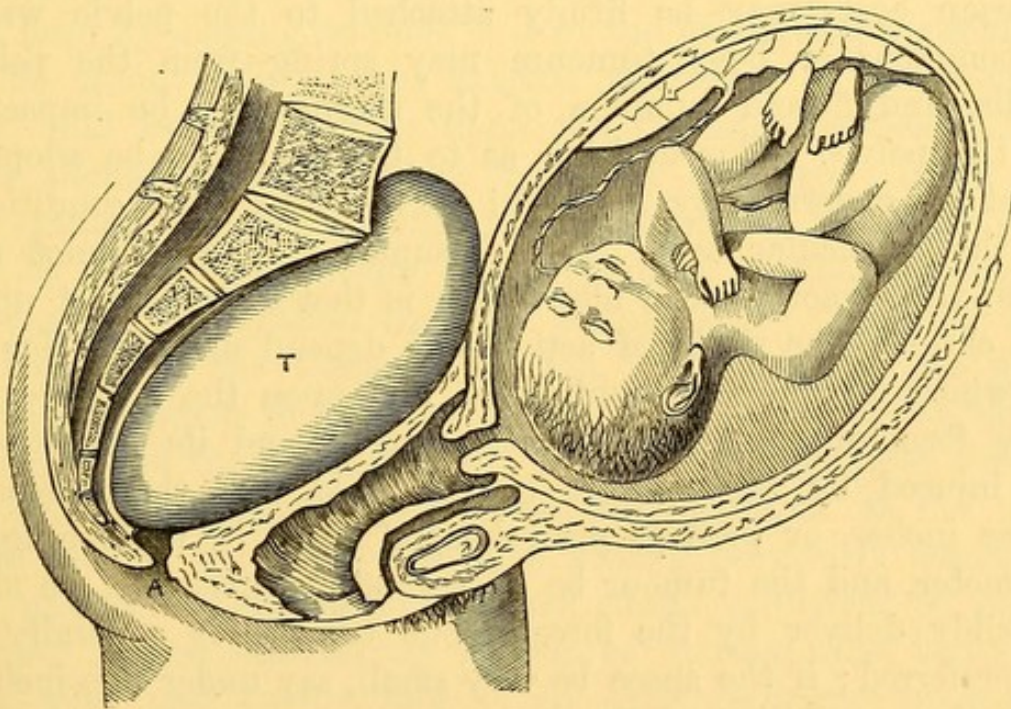

LABOUR OBSTRUCTED BY A FLUID OVARIAN TUMOUR, FIXED IN THE HOLLOW OF THE SACRUM, AND PUSHING THE UTERUS FORWARD AND UPWARD.

The best place, *if the cyst protrude into the pelvis and fluctuation be felt there*, is the most prominent part of the tumour behind the os uteri in the roof of the vagina, or by the rectum. But if fluctuation be not felt in the vagina, it will be better to puncture in the most prominent part of the cyst in the abdominal walls, carefully determining the position of the uterus by the foetal heart and palpation. Use a moderate-

sized trocar. The cyst will probably collapse more completely ; and you are more likely to avoid the solid basis which is so often found at the lower part of ovarian tumours.

I am disposed to think that even where the ovarian cyst does not materially obstruct labour, it should be tapped. It is a remarkable circumstance that in not a few cases, the cyst has ruptured—or, at least, the evidence of rupture has become manifest—days after labour, causing death. Dr. Clay relates such a case.* In such a case as that sketched in Fig. 97, puncture of the tumour by vagina or rectum would at once permit the uterus and child to descend.

The third question arises in the event of the tumour being immovable, and incapable of reduction of bulk. The danger now rises high. There is obstruction to labour ; there is the almost unavoidable risk of injuring the tumour. Malignant ovarian cysts may be firmly attached to the pelvic walls, sarcomatous or bony tumours may spring from the pelvic walls, and fibroid tumours of the uterus may be impacted in the pelvis. Our decision as to the course to be adopted must be governed by a careful survey of all the conditions of the particular case. It is assumed that we cannot act upon the tumour. The alternative is that we must act upon the child. The mode of action will depend upon the degree to which the pelvis is contracted, and upon the estimate we may form of the nature of the tumour and its liability to be injured by the passage of the child. If there remain three inches, or perhaps even less, of space in the conjugate diameter, and the tumour be of a yielding substance, we may possibly deliver by the forceps, but turning is generally to be preferred ; if the space be very small, say under two inches, and the possibility of the tumour being seriously bruised is great, we must be prepared, whether we have applied the forceps or have turned, to perforate the child's head to lessen its bulk and solidity. A perforated head will flatten and mould itself in its passage ; thus, plastic and yielding, pressure against the tumour is greatly lessened. In the case of a solid or comparatively firm tumour, having barely an inch or so of pelvic space, it may be difficult to reach the head

* "Obstetrical Transactions," vol. i.

to perforate, or, if perforation be accomplished, it may be impossible to pursue the further steps of crushing the head by cephalotribe, of picking off pieces of the cranial vault, and of seizing the face by the craniotomy-forceps. It will, however, be seen in the Lecture devoted to craniotomy, that this operation admits of being successfully performed in a far narrower space than is commonly deemed possible. To one case of labour obstructed by a large solid tumour fixed in the pelvis, I was called for the express purpose of performing the Cæsarian section, fruitless attempts to extract after craniotomy having been previously made. I succeeded readily by picking off portions of the cranial vault and bringing down the face by my craniotomy-forceps. The woman made a good recovery.

This is especially a case where my new operation of reducing the head by making sections of it by the wire-écraseur promises to be useful. We should exhaust all means of acting upon the child before deciding upon the Cæsarian section. The case should be well studied in all its bearings. If we are of opinion that no amount of mutilation of the child that can be effected will ensure delivery with a reasonable prospect of saving the mother, then we should spare the child and deliver it by the Cæsarian section. Great as is the peril of this operation to the mother, there comes a point at which it holds out the best chance. And to give the best chance we should endeavour to perform the operation as the first step, that is, by election, without having previously damaged the prospect of success by fruitless efforts to deliver by other means. If the obstructing tumour be extra-uterine, bony, or semi-solid, and encroaching to an extreme degree upon the pelvic space, the argument for Cæsarian section will be strengthened. If the tumour be uterine fibroid, the Cæsarian section offers but a slender hope.

Dr. E. J. Lambert, in his valuable "*Étude sur les grossesses compliquées de Myomes utérins*," 1870, has collected fifteen cases in which the Cæsarian section was performed. Two women recovered; one operated upon by Mayor, of Geneva, and one by Duclos, whose case is cited by Tarnier.

In the case of *complication with an extra-uterine gestation* it appears to me that we should first of all determine whether

the extra-uterine tumour can be pushed out of the way so as to secure it against violence. This is scarcely likely, for these cysts almost always contract adhesions with the viscera in the lower abdomen. We are then driven to elect between mutilation of the child and gastrotomy. If by means of the former proceeding we can ensure delivery of the uterine child without doing violence to the extra-uterine cyst, we may adopt it. But I should be more disposed, than in any other complication, to resort to gastrotomy. In this case it would be proper to remove the extra-uterine child in the first instance, avoiding opening the uterus unless the passage of the child, *per vias naturales*, should still prove impracticable.

What is best to do in the case of a myoma *in utero* after labour? It has probably been injured; and inflammatory process of a low type, leading to metro-peritonitis and blood-infection, is likely to set in; and the uterus, still in a state of active muscular development and reflex irritability, resents the presence of the tumour as a foreign body. The expulsive pains set up are so severe and exhausting as to be in themselves a source of danger. This I have lately seen strikingly marked in a case in which I was consulted by Mr. Corner. Cases in which spontaneous or operative enucleation has been effected soon after labour, have done well. The general indication, then, to get rid of the tumour early, seems clear. The mode of proceeding must be determined by the characters of the case in hand. The cervix should be well dilated by introducing a faggot of laminaria tents, so as to give free space for examination and manipulation. Then a hernia, or other convenient knife, carried into the uterus, may be used to divide the capsule of the tumour freely. If the tumour project much into the uterine cavity, it may then be possible to shell it out, partly by the fingers, and partly by a Museux's vulsellum dragging upon it. If the tumour do not project much, and immediate enucleation be too difficult, further proceedings may be postponed. The uterus continuing to contract, may drive the tumour further into the cavity, and in a day or two its removal may be easier. Hæmorrhage, if it occur, may be controlled by pledgets of lint steeped in perchloride of iron; and fœtor may be obviated by lint plugs soaked in carbolic acid oil.

We may sum up the argument in the following propositions, rising from the simplest cases to those of extremest difficulty.

A.—In the case of *tumours complicating pregnancy* :—

1. Induce premature labour.
2. If the tumour be fluid ovarian, and distress great, tap it.
3. If ovarian tumour burst or become strangulated during pregnancy, remove it by gastrotomy.

B.—In the case of *tumours obstructing labour* :—

1. Push the tumour aside, if possible.
2. If the tumour be fluid, lessen its bulk by puncture.
3. If the tumour be in front of the child, remove it altogether.
4. If the tumour cannot be advantageously acted upon, reduce the bulk of the child. Turn, perforate, crush the head by cephalotribe, break up the cranial vault, remove it by sections by wire-écraseur.
5. If neither tumour nor child can be advantageously acted upon, have recourse to the Cæsarian section.

The Principal Abnormal Conditions of the Skeleton

which offer impediments to labour, are the following :—

1. Those arising from *rickets*. These affect the pelvis most frequently ; but often the spinal column is also implicated in such a manner as to influence labour.

2. Those arising from *osteomalacia*. These commonly affect both pelvis and spine.

3. Those arising from *disease or injury of the vertebræ or the vertebral joints*. These, when leading to dislocation of the lumbar vertebræ, produce the deformity called *spondylolisthesis*.

4. Those arising from *scrofula, syphilis, or some other less understood diseases* which lead to *osteophytic* growths, producing nodular or pointed excrescences from the pelvic bones.

Stein, the younger, enunciated the important law, that like causative diseases always produce like forms of pelvis. Hence there is a ricketty pelvis, an osteomalacic pelvis, and so on.

It would carry me far beyond the scope of this essentially practical work, were I to attempt a full account of all the varieties and degrees of skeleton-deformities in their obstetric relations. I limit myself to giving a concise description and

figures of the leading typical forms, which exercise the most marked influence upon child-bearing, and which determine us in the choice of operative proceedings.

Fig. 98 may serve as a healthy standard pelvis. Like Figures 99, 100, 101, 102, 103, it is reduced to one-third of natural size for the sake of more precise comparison.

1. *Rickets*. This disease, beginning as it does before maturity, influences not only the shape, but also the development of the skeleton. A rickety skeleton is commonly deformed, and below the average size. This double abnormality intensifies the evils which pertain to each separately.

FIG. 98.

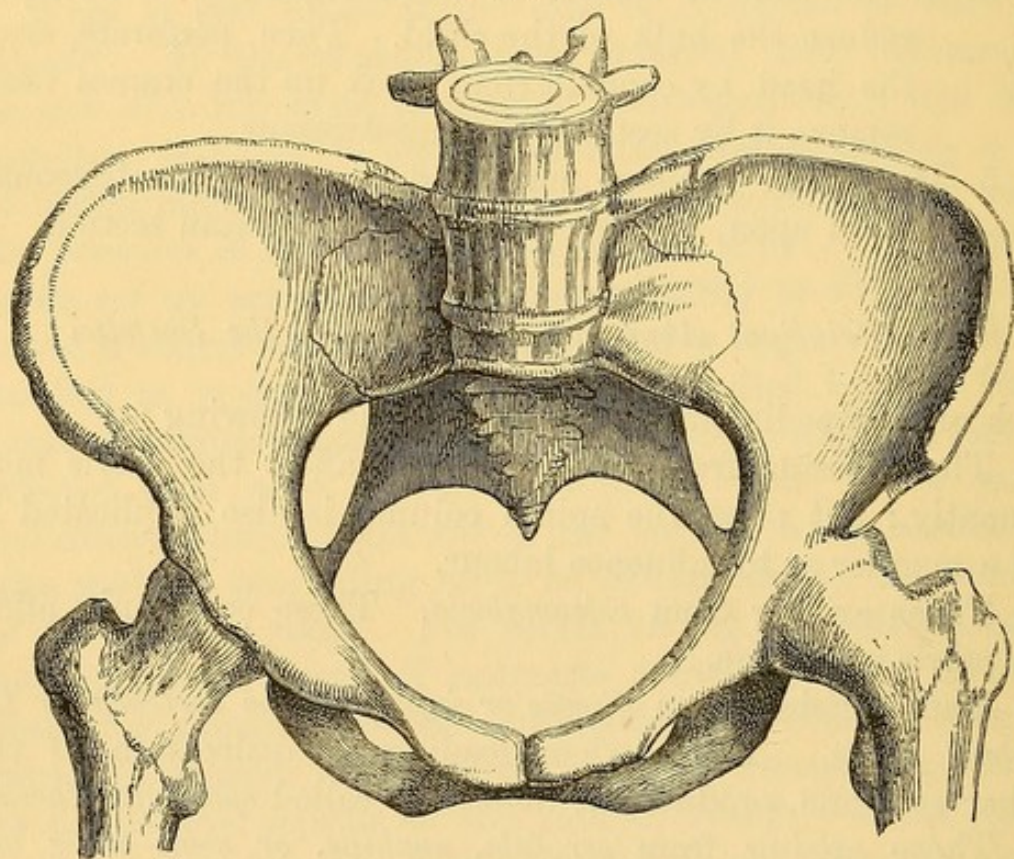

STANDARD NORMAL PELVIS: AD NAT., ONE-THIRD NATURAL SIZE.

A. The most common deformity produced in the pelvis tells most seriously upon the brim. This is compressed antero-posteriorly; the promontory of the sacrum is protruded forwards, and the symphysis pubis is flattened in; the conjugate diameter is shortened, absolutely, and also relatively, to the other diameters. From cordate, the outline of the brim has become transversely oval or reniform. Lordosis, or arching

forwards of the lumbar vertebræ, often accompanies the pelvic deformity. This spinal curvature is at times so great that the lumbar vertebræ overhang the pelvic brim, impeding the entry of the uterus and foetus, virtually closing the pelvis. When this occurs, the protrusion forwards of the uterus causes extreme prominence or overhanging of the abdomen. There is a remarkable example of this deformity in St. George's Museum. The woman died after craniotomy. Sometimes the spine is curved laterally—scoliosis. When this occurs there is usually oblique distortion of the brim as well as flattening. A perpendicular drawn from the symphysis pubis will strike on one side of the promontory. The general effect upon the pelvis

FIG. 99.

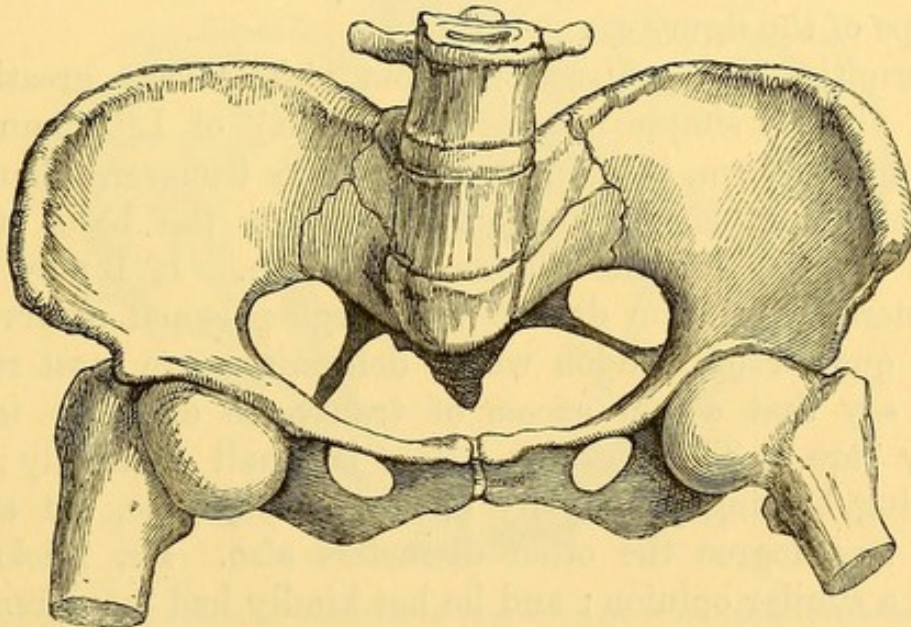

EXTREME RACHITIC PELVIS : AD NAT., ONE-THIRD NATURAL SIZE.

below the brim, that is, in the cavity and outlet, is to expand it. Not that there is absolute increase of room, but the relative dimensions compared with those of the brim are larger. There is often narrowing of the pubic arch, approximation of the tubera ischii, and sometimes incurving of the lower part of the sacrum and coccyx. Still, as a rule, in ricketty pelvises, the bones at the outlet diverge; there is room for the introduction of the obstetric hand, and therefore for operations upon the child.

B. Rickets occurring in earliest infancy, before the compo-

nent parts of the innominate bones have become fused, may lead to the triangular or trefoil deformity similar to that produced by osteomalacia in the adult. Indeed, Hohl contends that rickets and osteomalacia are the same disease. There is a tendency, as development proceeds, to gain the normal form. Hence we rarely find in the adult ricketty pelvis a well-marked triangular distortion.

Fig. 99 is an extreme example of rachitic pelvis. The specimen comes from a dwarf upon whom I performed the Cæsarian section, after fruitless attempts at embryotomy, and irremediable injury had been inflicted. The pelvis is in St. Thomas's Museum.

The specimen shows the tendency of this deformity to divide the brim into two parts, one on either side of the much-projecting promontory, so that the available space is reduced to one of the loops of the figure ∞ .

Deformities and contractions from rickets vary greatly in degree. The "simple flat rachitic pelvis" of Litzmann, the most common form, is often said to have its transverse diameter absolutely lengthened. In some specimens the basis of the sacrum actually exceeds the normal width. If I may trust the general conclusion drawn from large personal observation in the quarter of London where deformities are most rife, I should say that actual excess of transverse diameter is extremely rare. The ricketty pelvis is small generally; the narrowing bearing principally upon the conjugate, but affecting in less degree the other diameters also. Dr. Hicks has formed a similar opinion; and he has kindly had measurements made for me of ten ricketty pelvises in Guy's Museum. Two only of these measure 5.00" in transverse diameter, that is, attain the ordinary dimension, whilst four measure 4.75", three 4.50", and one 4.25" only.

It is quite probable that deformities vary in kind and degree in different countries, as they certainly do in frequency. In England the poorer classes are better fed, clothed, and housed, than in most countries on the Continent; and our sanitary condition is generally superior. In some districts on the Rhine, and around Milan, osteomalacia is a frequent result of the miserable circumstances under which the labouring classes exist; whilst in England the disease is so rare that many men

in large practice have never seen a case. On the Continent, rachitis also seems far more frequent than with us. It may, therefore, well be that what we look upon here as rare exceptions may be so common abroad as to justify an important place in a systematic classification.

Narrowing of the pubic arch is not uncommon in London. By throwing the head backwards, it is apt to cause laceration of the perinæum. I have often found it hinder the descent of the head and call for forceps.

FIG. 100.

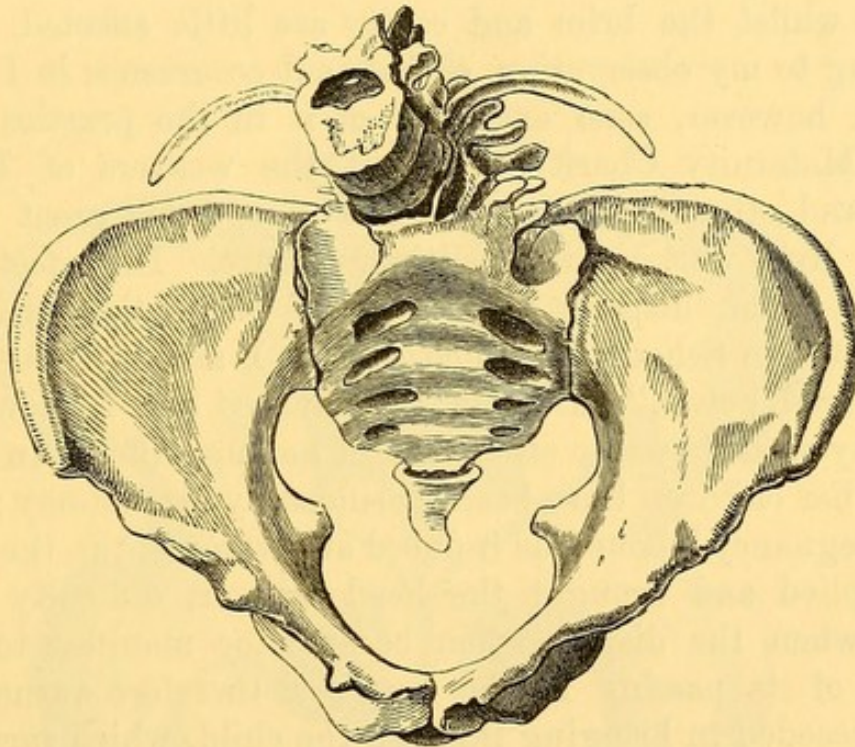

KYPHOTIC TRANSVERSELY-CONTRACTED PELVIS, AFTER HUGENBERGER; ONE-THIRD NATURAL SIZE.

Spinal kyphosis induces a peculiar deformity of the pelvis, called by Breisky,* and Hugenberger,† the “Kyphotic transversely-contracted pelvis;” by Michaelis, the “transversely-contracted pelvis,” “das querverengte Becken.” The first example was described by Robert, of Coblenz, and hence it is often called “Robert’s pelvis.” Litzmann also describes a case in his work.‡ The illustration I have borrowed from

* *Med. Jahrb. Wien.*, 1865.

† *St. Petersb. Med., Ztschr.*, 1868.

‡ “*Die Formen des Becken.*” Berlin, 1861.

Hugenberger. Robert's case and others appear to be due to defective development of the alæ of the sacrum. This form of pelvis resembles the pelvis of the lower mammalia, of the infant, and of the Bushmen and Malayans of Java. The dimensions of the inlet are reversed, the antero-posterior diameters being lengthened, and the transverse shortened. The effect of this reversal of the normal diameters would be to reverse the position of the head. It would enter more easily with its long diameter in the conjugate direction.

The *funnel-shaped pelvis*, the peculiarity of which consists in the convergence of the tuberosities of the ischia and of the sacrum, whilst the brim and cavity are little affected, is not, according to my observation, of frequent occurrence in London. I have, however, seen examples of it in the practice of the Royal Maternity Charity, amongst the weavers of Bethnal Green, and others who, from childhood, spend a great portion of their lives working in a sitting posture. Imperfect nutrition, no doubt, disposes to it. It is frequently referred to by the Dublin School; so much so that I am disposed to call it the "Irish pelvis." But the most marked case I know is that of a lady who shows no other sign of having suffered in health. Two of her children have been sacrificed by craniotomy; in the third pregnancy labour was induced at seven months, the forceps was applied and brought the head without difficulty to the outlet, when the disproportion became too manifest to admit a hope of its passing in this way; I therefore turned, and thus succeeded in bringing through the child, which survives.

In some cases, the sacro-coccygeal joint is ankylosed. This will produce an effect similar to the funnel-shaped pelvis. In such a case we may have to choose between perforating the head and forcible fracture of the ankylosis, so as to allow the coccyx to revolve backwards.

Osteomalacia.—This disease, occurring after maturity, does not involve general diminution of size of the bones. It produces remarkable deformity. It bears chiefly upon the spine and pelvis, the long bones being comparatively less affected. The bones losing their mineral constituents, become soft and yield under pressure. The pelvis and lumbar vertebræ forming a compressible centre between the upper part of the body and the legs, give way; all the bones sink inwards,

collapsing together; the spine falls downwards and forwards, squatting, the patient losing stature. In many instances the lower lumbar vertebræ dip into the pelvic cavity (there is a remarkable example of this in St. Bartholomew's Museum). The heads of the femora drive in the acetabula and sides of the pelvis; there is universal centripetal falling-in. The pubic bones are flattened together by their posterior surfaces so as to form a beak or rostrum, so distinct that the finger and thumb can seize it through the living structures. The effect upon the brim is to produce the extreme cordate shape, sometimes approaching the letter Y, as in Fig. 101. The cavity

FIG. 101.

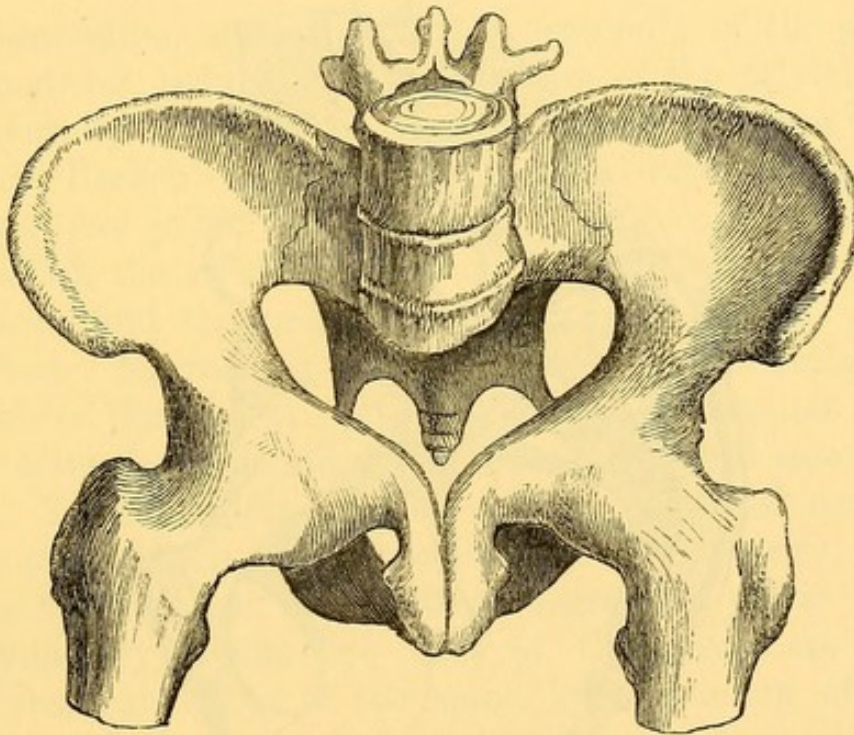

OSTEOMALACIC PELVIS: AD NAT., ONE-THIRD NATURAL SIZE.

and outlet share the concentric compression. There is really no pubic arch; the tuberosities are closely approximated; the sacrum is curved forwards; the outlet is almost closed. The obstetric result is that, in marked cases, it is scarcely possible to introduce two fingers; there is little room for manipulation or for working instruments; we are often compelled to get at the child from above, through the abdomen. It must not, however, be forgotten that the plastic condition of the bones may admit of the pelvis being opened out again under

eccentric pressure; and that if labour be brought on before the seventh month by embryotomy, we may secure a foetus so lessened in bulk and so ductile, that it will traverse even extreme degrees of distortion.

The illustration, Fig. 101, is taken from a characteristic specimen in St. Thomas's Museum.

3. *Disease of the Vertebrae.*—Under various diseases, as scrofula, or injury inducing caries or softening, the articulations give way, and, the lumbar vertebrae slipping forward, a dislocation results. Hence the name "Spondylolisthesis."

FIG. 102.

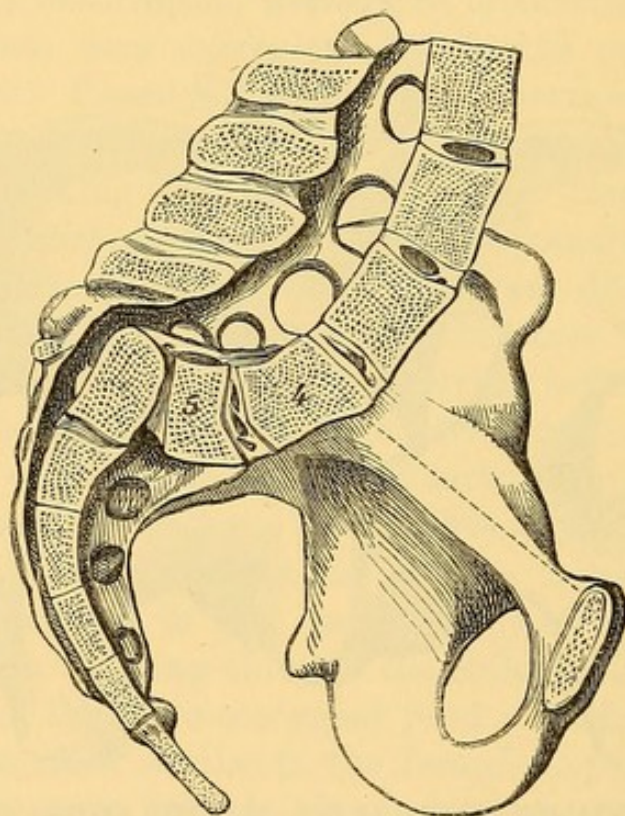

SPONDYLOLISTHETIC PELVIS, AFTER KILIAN; ONE-THIRD NATURAL SIZE.

4. Fourth lumbar vertebra; 5. Fifth lumbar vertebra. The virtual conjugate is indicated by the dotted line.

This gliding down throws the lumbar vertebrae into the cavity of the pelvis, producing virtually a new and false promontory in front of, and below, the true one; it not only contracts the conjugate diameter, but by partly filling the pelvis, prevents the uterus and child from entering. Some of the cases appear to have been congenital; but in others certainly the condition

arose after maturity. It was first described by Kilian. I have discussed the subject in some detail in the "Obstetrical Transactions," vol. vi. The general obstetric effect is similar to that produced by a large osteosarcoma in the pelvis. Most of the cases required the Cæsarian section.

The illustration, Fig. 102, is taken from Kilian. It is called the "Prague Pelvis." The original is in the Prague Museum.* In another specimen described by Kilian, the virtual conjugate starts from the *second* lumbar vertebra, the third, fourth, and fifth having all sunk into the pelvis.

Disease of the Pelvic Articulations.

Inflammation, softening, caries, especially of the sacro-iliac synchondrosis, induce oblique distortion of the pelvis. This is the deformity described by Naegele under the names "*Schräg-verengte Becken*" and "*pelvis obliquè-ovata*." The disease affecting one joint, the nutrition of the corresponding side is modified, the relative action of the muscles attached to the two sides, and the pressure bearing upon the two sides, are disturbed. Frequently, also, there is defective development of one side of the sacrum. Hence the symphysis pubis is thrown across towards the sound side; and the affected side is diminished. This condition may arise from congenital causes; but it also undoubtedly arises in childhood and maturity.

Less marked, but still distinct degrees of pelvic obliquity, or asymmetry of the two sides of the pelvis, are produced by lateral curvatures of the spine, by shortening of one leg, especially if these occur before maturity.

In its obstetric relations we find it preventing the due adaptation of the head, and impeding its descent into the pelvis. The forceps will suffice in the minor degrees: turning, taking care to bring the occiput into the larger or sound side of the pelvis, may answer in cases of somewhat greater severity; and embryotomy with cephalotripsy ought to effect delivery in the most extreme cases known. Cæsarian section can very rarely be necessary.

* "*De Spondylolisthesi gravissimæ pelvangustiae, causa nuper detecta.* Bonn, 1853.

The illustration, Fig. 103, is taken from Naegele's classical work.

FIG. 103.

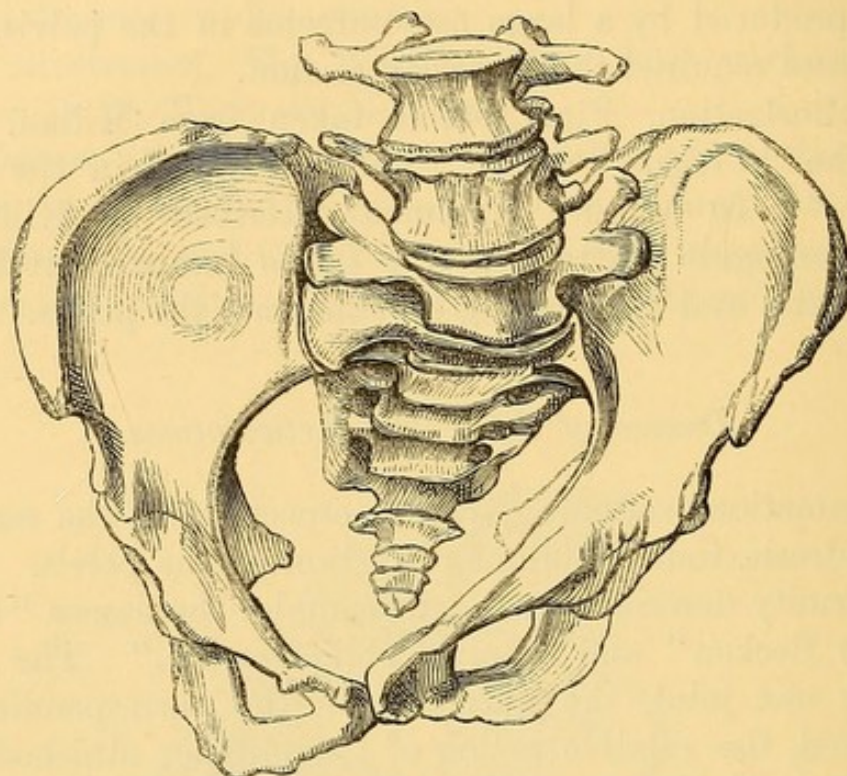

OBLIQUELY-DISTORTED PELVIS AFTER NAEGELE; ONE-THIRD NATURAL SIZE.

It is usual to describe a *pelvis æquabiliter justo major*, and a *pelvis æquabiliter justo minor*. The first requires no description.

FIG. 104.

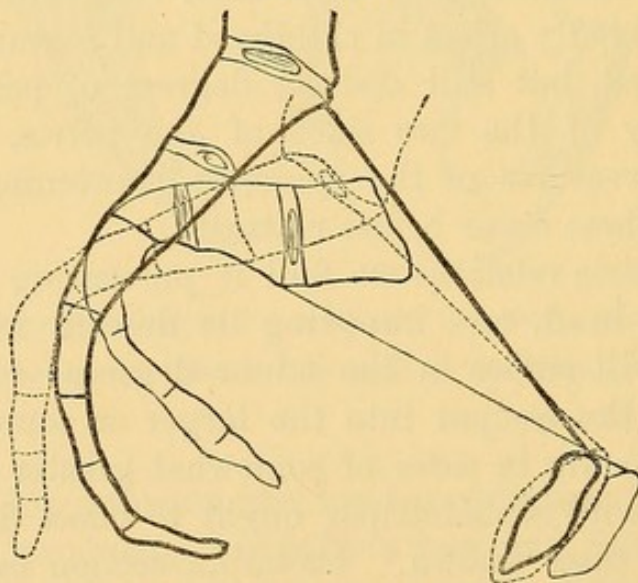

REPRESENTS SECTIONAL VIEWS OF THE NORMAL PELVIS (THE STRONG LINE) CONTRASTED WITH THE OSTEOMALACIC PELVIS (FINE LINE) AND THE RICKETTY PELVIS (DOTTED LINE).

It is simply a large pelvis. The existence of the second, as a product of disease, may be doubted. Disease will almost

invariably induce deformity, although the degree may be slight. The term might usefully be discarded. A perfectly proportioned pelvis, uniformly reduced in all its dimensions, must be regarded as an *infantile or immature pelvis*, or as a general result of small stature.

Fractures of the pelvic bones from injury may leave various forms of distortion. Cases of the kind are extremely rare, and methodical description of them is scarcely possible.

Certain diseases affecting the osseous system cause sharp ridges, or needle-like projections. If these occur on the linea ileo-pectinea, they will obviously endanger the uterus, cutting or stabbing its walls. This form of pelvis is well described by Kilian under the name "*Acanthopelys*," or "*das Stachel-becken*;" *Anglicè*, the "*thorny pelvis*."

It is clear from the comparison of the various kinds of deformity that no definite universal rules as to choice of mode of delivery can be drawn from the simple element of dimensions. Shape of pelvis must also be considered. Still, in the ricketty, which embraces by far the larger number of cases of deformity leading to obstructed labour, the space given in the antero-posterior diameter of the brim will generally determine our proceedings. A scheme of the relations of operations to pelvic contractions, in conformity with the improved methods of operating described in this book, is given at p. 72.

The *diagnosis* of the kind and degree of pelvic deformity is easy in proportion to its severity. The ricketty pelvis may be suspected from the low stature and ungraceful gait of the subject. It is often attended by marks of imperfect development, and by spinal deviation. In marked degrees there is a peculiar form and expression of the features. In advanced pregnancy the abdomen overhangs the pubes. The sacrum is remarkably flat externally. On internal examination nothing unusual may be noticed at the outlet; but, on pressing the finger backwards it strikes the sacrum or its promontory, whilst the knuckle is, perhaps, applied to the arch of the pubes. In a healthy pelvis this cannot be done. An experienced hand will from this examination form a very close estimate of the length of the conjugate and of the mode of delivery that must be adopted. Much ingenuity has been expended in the construction of instruments that shall give the pelvic measure-

ments with absolute precision. Nothing surpasses in this respect Van Huevel's pelvimeter. Its application is often of great scientific value. But I imagine few obstetric surgeons of experience rely upon any instrument but the hand, which gives information that can be obtained in no other way. When there is obstruction, or retarded labour, or other cause to suspect pelvic contraction, the most practical course is to give chloroform and to pass the hand into the vagina. In this way you can explore the whole pelvis, take note of the various dimensions, and ascertain the relations of the fœtus.

The oblique pelvis may be made out by the same method, and verified by external measurement from the spinous process of the upper sacral vertebræ to the symphysis pubis on either side.

The osteomalacic pelvis may be suspected by the extreme closure of the outlet making it difficult for the fingers to pass, and verified by the rostrated condition of the ossa pubis.

It was at one time thought that there was a fixed relation between the external and the internal conjugates, and that by measuring the external we might read off the internal diameter. No one would venture to act upon the surmise thus deduced. Taking the standard external conjugate to be 7", it does not follow that, where this is found, we can depend upon an internal conjugate of 4". Taking two pelves both measuring externally 6", we may find that one has an internal conjugate of 3", the other one of 3.50". There is, in short, no substitute for internal exploration by the hand, and all other modes may be dispensed with.

LECTURE XVIII.

CRANIOTOMY—THE INDICATIONS FOR THE OPERATION—THE OPERATION—TWO ORDERS OF CASES—PERFORATION SIMPLE, AND FOLLOWED BY BREAKING-UP OR CRUSHING THE CRANIUM, AND EXTRACTION—EXPLORATION—PERFORATION—EXTRACTION BY CROTCHET, BY TURNING—DELIVERY BY THE CRANIOTOMY-FORCEPS, USE AS AN EXTRACTOR, AS A MEANS OF BREAKING UP THE CRANIUM, USE IN EXTREME CASES OF CONTRACTION—DELIVERY BY THE CEPHALOTRIBE, POWERS OF THE CEPHALOTRIBE, COMPARISON WITH CRANIOTOMY-FORCEPS—THE OPERATION—DR. D. DAVIS'S OSTEO-TOMIST—VAN HUEVEL'S FORCEPS-SAW—DELIVERY BY THE AUTHOR'S NEW METHOD OF EMBRYOTOMY BY THE WIRE-ÉCRASEUR—INJURIES THAT MAY RESULT FROM CRANIOTOMY.

WE have lingered long on the border-land between Conservative and Sacrificial Midwifery, unwilling to abandon the hope of saving mother and child; striving to set back, as far as the dictates of science and the resources of art will enable us, those limits where the death, certain or probable, of child or mother must be encountered. We must at length pass the boundary, we must lay aside the lever, the forceps, and turning, and take up the perforator, the crotchet, the craniotomy-forceps, the cephalotribe—instruments the use of which is incompatible with the preservation of the child's life. A law of humanity hallowed by every creed, and obeyed by every school, tells us, where the hard alternative is set before us, that our first and paramount duty is to preserve the mother, even if it involve the sacrifice of the child. As, therefore, we have striven to

give the highest possible perfection to the forceps and turning in order to save mother and child, so it now behoves us to exhaust every effort in perfecting the means of removing a dead child, in order to rescue the mother from the Cæsarian section, that operation which Professor Davis justly called "the last extremity of our art, and the forlorn hope of the patient."

The Indications for Craniotomy.

These are generally—1. Such contraction of the pelvis or soft parts as will not give passage to a live child, and where the forceps and turning are of no avail. Contraction of this kind may be due to contraction or distortion of the pelvis, which is most frequent at the brim; to tumours, bony, malignant, or ovarian, encroaching upon the pelvic cavity; to growths, fibroid or malignant, in the walls of the uterus; to cicatricial atresia of the cervix uteri or vagina; to extreme spastic contraction of the uterus upon the child, forbidding forceps or turning. Craniotomy and cephalotripsy are the means of effecting delivery in cases where labour at term is obstructed from disproportion, the pelvic contraction ranging from 3·25" as a maximum to 1·0" as a minimum. If labour occur at seven months, these means may certainly be applied to contraction measuring less than 1·50". We are not hastily to assume, because a woman has been delivered on previous occasions by natural powers or by forceps, that it is therefore unnecessary to resort to craniotomy. It is, indeed, ample reason to pause and to examine anxiously. But it is a matter of experience that some women bear children with a constantly increasing difficulty. This may be from two causes—1. Advancing pelvic contraction; 2. Increasing size of the children. I can affirm the reality of the first cause from repeated observation. I have had to record the histories of many women whose first labours may have been natural, and whose subsequent ones exhibited difficulties increasing in a kind of accelerated ratio, rising from the forceps to turning and craniotomy. The second cause may be independent of, or aggravate, the first. D'Outrepoint says he has constantly observed that in fruitful women whose first children were small, subsequent ones became bigger and bigger.

On the other hand, Dr. Matthews Duncan contends that the maximum weight of children is found in women aged from 25 to 29, and that the weight afterwards falls. But I have known many exceptions to this.

Professor Elliot makes the apposite observation, that "the same degree of deformity admits of varying results in successive pregnancies." For example, the child may at the time of labour have attained a different degree of development; it may present differently; there may be accurate dip of the head in one labour and not in another.

2. *Certain cases where obstruction to delivery is due to the child*—as some cases of face-presentation; some cases of locked twins in which the lessening one head is necessary to release the other; some cases of double monsters; excessive size of head, as from hydrocephalus; cases where there is obstructed labour, the head presenting, and the child is dead.

3. *Conditions of danger to the woman, rendering it expedient to deliver her as speedily as possible, and where craniotomy is the quickest way, involving the least violence.* Amongst these are *some* cases of convulsions; *some* cases of hæmorrhage; great exhaustion; some cases of rupture of the uterus; and generally where, delivery being urgently indicated, the cervix uteri is not sufficiently dilated to admit of other operations.

An important question is—at what stage of labour shall we begin? As most of the dangers flow from exhaustion, it is obviously proper to begin as soon as the indication for the operation is clear. On the Continent especially, it is still urged by many that we should wait until the child is dead. Now, if it be admitted, and the conditions of the case involve these postulates—1. That the child cannot come through alive; 2. That the operation is undertaken in order to save the mother—waiting till the child is dead is opposed both to reason and to humanity. It seems a refinement of casuistry to distinguish between directly destroying a child, and leaving it exposed to circumstances which must inevitably destroy it; and it is risking the very object of our art to wait for this lingering death of the child until the mother's life is also imperilled. If, then, we have clearly determined by our knowledge of the patient, by exploration, by trial, that the child cannot come through the pelvis by spontaneous action,

by forceps, or by turning, it is our duty at once to adopt the best means of securing the safety of the mother. There is no need to wait for the far advance of labour. We should not wait long after the rupture of the membranes. It would, in the majority of cases, be useless to wait for complete dilatation of the cervix uteri. It is one of the necessary results of contracted brim that the cervix uteri dilates slowly and imperfectly. The head-globe resting by two points on the contracted brim cannot bear upon the cervix. It is not, therefore, often desirable to wait for more opening than is enough to admit two or three fingers to guide the perforator. When the head collapses and comes down into the pelvis, it bears upon the cervix, which then yields gradually.

Although it is a good general rule to perform every operation as early as the indication for it is clearly recognised, it is not desirable, in minor degrees of contraction, to arrive at once at the conclusion that perforation is necessary. Some time and opportunity should be given to Nature. The head may be small or plastic, and occasionally even a full-sized head will, under continued action of the uterus, become so moulded as to admit of delivery either spontaneously or by aid of the forceps.

Perforation should be the first step of all operations for lessening the bulk of the head. The necessary condition for full collapse of the bones of the head is that the support given by the brain and the integrity of the cranial vault should be broken down. Until this is done, you may obtain, with considerable expenditure of time and force, some amount of moulding or alteration of form, but no diminution of bulk. It is astonishing what resistance to compression the unopened head possesses. The most powerful forceps, and even cephalotribes, may be bent in the attempt to crush it in. Whereas, break the arch of the cranial vault, allow the contents to escape, and very moderate compression will cause collapse, more or less complete. Besides, more room is required if we apply the cephalotribe to the whole head. It is remarkable that not a few Continental obstetrists practise cephalotripsy without perforating.

Craniotomy, being used as a general term to include all the proceedings for reducing the bulk of the head, may be divided into three principal orders:—

The *first* includes those cases of minor disproportion in which perforation is enough to allow of such an amount of collapse of the head under the natural forces as will effect delivery.

The *second* order includes those cases of major disproportion in which perforation must be supplemented by breaking-up, removal of parts of the cranium, or by crushing down, and followed or not by extraction.

The *third* includes those cases of extreme disproportion in which the head has to be removed in sections, as by my New Method of Embryotomy.

The *preparations* are generally the same as for other operations.

Position.—The patient lies on her left side, with her knees well drawn up, near the edge of the bed, and with the head supported on a *low* pillow, directed towards the middle of the bed; or if the bed is sufficiently high, she may be placed on her back, the legs being supported by assistants.

Exploration.—The left hand of the operator is introduced, if necessary, into the pelvis, so as to explore thoroughly the shape and dimensions of the brim, and the relations of the head and cervix uteri. Three points especially should be clearly made out: First, the projection of the promontory, which in extreme cases has been mistaken for the head; secondly, the head; thirdly, the os uteri. The finger passed inside the os should be made to sweep all round the circumference of the head.

Perforation.—The point to be selected for perforation is the most centrally presenting. It is easier to strike; it offers a better resistance to the point of the instrument. The opening made allows a freer exit to the contents of the skull, and affords greater facility for the introduction of the crotchet or the blades of the craniotomy-forceps, which have to follow. Two most essential things to be attended to are: That an assistant shall support the uterus and child externally, pressing them firmly down towards the pelvis, so as to fix the head upon the brim, and obviate the retreat or rolling of the head under the impact of the instrument. The other thing is, to take care that the instrument shall strike the head perpendicularly. If it strike at an angle, the point will be apt to fly off at a tangent, or to make the head roll over, at the

risk of wounding the mother. I have seen so many wretched perforators, and knowing that they are not only liable to fail in doing what they ought to do, but to do mischief, that I here introduce a figure of the best and most efficient instrument I have ever handled. Those usually sold as Naegele's, Holmes's, Smellie's, &c., are almost all bad. The curved point is especially vicious. They answer, perhaps, well enough in slight cases where it may be doubted whether craniotomy is necessary. They deceive and fail in cases of real difficulty.

FIG. 105.

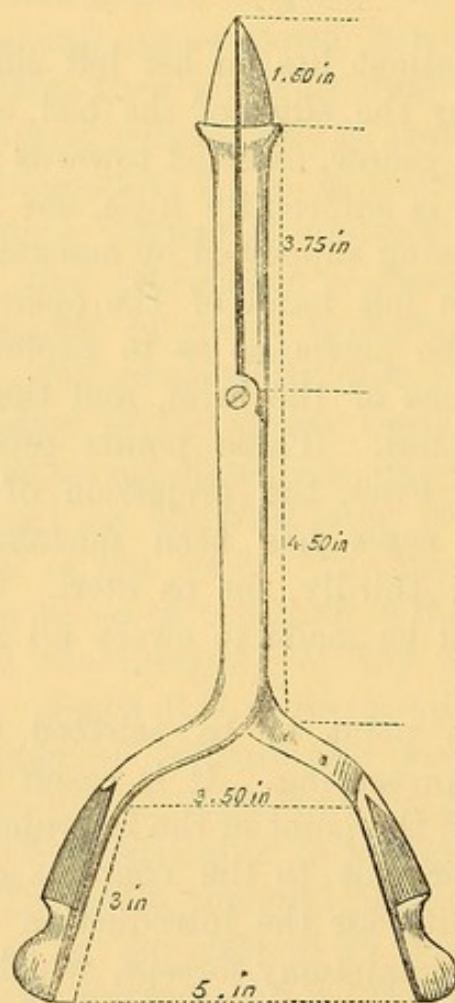

OLDHAM'S PERFORATOR.

Sometimes in cases of great deformity the uterus is so twisted from its normal direction that reposition is necessary before the os can be brought near the centre of the brim to allow of safe perforation.

Two fingers of the left hand then are passed up to the head, keeping the os uteri at their back; the instrument is

run up in the groove formed by the fingers; the point having struck the part desired, the perforation is effected by a movement combining boring and pushing. When the skull is pierced, push the blades in up to the shoulders; then open the blades to enlarge the aperture, turn the handles at right angles to the first position, and open the blades again, so as to make a free crucial opening. This breaks the continuity of the arch; allows free discharge of brain, and ample entry for the crotchet or craniotomy-forceps.

Now you may wait a little, to afford opportunity for spontaneous compression and collapse, or you may at once pass in the crotchet. This should be carried in as deeply as possible, and moved freely round in all directions, to break up the tentoria and the brain. This proceeding greatly facilitates the evacuation and collapse of the skull.

If the disproportion is not great, and the powers of the patient are good, it commonly happens that uterine action sets in as soon as the bulk of the head is a little diminished, and the compression and propulsion resulting will often suffice to expel the child. Reasonable opportunity should be given for this spontaneous process.

Should no advance be made, the case falls into the second order, and we must proceed to extraction, or artificial compression of the skull. Some operators advise to pass a catheter or other tube into the skull, to inject a stream of water through it, in order to wash out the brain. But this is quite superfluous if we use the cephalotribe, which quickly reduces the bulk of the head, renders it plastic, and thus facilitates its extraction.

Extraction may be accomplished in several ways.

1. By the *crotchet*. This instrument was long preferred by the Dublin school. It was very naturally resorted to in preference to bad craniotomy-forceps; and some practitioners of great experience, who have acquired exceptional skill in the management of it, accomplish delivery by its aid in cases of extreme disproportion. Until I had contrived a good craniotomy-forceps, I myself trusted to it entirely. I am now satisfied that, for safety and expeditiousness, it is very inferior to the craniotomy-forceps, or the cephalotribe. The way of using it is as follows:—Two fingers of the left hand guide

the end of the crotchet into the hole in the skull. The ends of the fingers are then passed up outside the skull, to serve as a guard and support to the sharp point of the crotchet, which is fixed into the bone inside. The part to which the crotchet is first applied is not perhaps very important, since, if there be any great resistance, the part will be broken away, and the instrument will have to find fresh hold. This may have to be repeated several times, pieces of the parietal, occipital, or frontal bones being successively torn out. Whenever a piece of bone is detached, it is wise to remove it altogether. This may be generally done with the fingers. By-and-by—for the process is apt to be tedious—when the cranial vault is much broken up, if a good hold can be obtained in the occipital bone or in the foramen magnum, collapse or falling in of the skull takes place, and extraction is successful. In very difficult cases, when the vault is well broken up, it is better to take hold in the orbital region, fixing the point of the crotchet either inside the skull, under the sphenoid on one side of the sella turcica, or in the eyeball. In this way the base is brought into the brim edgewise or end on.

In the last century it was a recognised plan to perforate and leave the evacuation of the brain and the compression of the skull to the action of the uterus. The process was usually slow and tedious; commonly, some degree of decomposition had to take place before the bones would collapse sufficiently, and exhaustion, or even inflammation of the uterus, and fatal prostration, would sometimes ensue. The late Professor Davis records that, even in his time, this mode of proceeding was still followed by the disciples of one school in London, and that he was often called in to witness the most disastrous consequences. Indeed, when it is considered that craniotomy is not often performed except at an advanced period of labour, and after much suffering has been endured, it will hardly appear justifiable to throw upon an enfeebled system a task entailing further exhaustion, and under which it may sink. It is our duty to relieve Nature, and not to leave her to struggle through unaided. This plan of waiting upon Providence was no doubt imposed by the wretched instruments in use. This necessity is now gone. Operations which formerly lasted twelve hours or more, requiring several sittings, exhausting

alike patient and operator, are now accomplished with safety and comparative ease in an hour or less.

2. *Delivery by turning.*—When the cranial arch is broken the bones will readily collapse, if the skull be drawn through the contracted brim base first. In certain cases turning is a very efficient method of completing delivery. The torn scalp during extraction is drawn over the aperture made by perforation, and sheaths the jagged edges of the bones. This plan will be generally inferior to the use of the craniotomy-forceps. The child, being dead, does not always lend itself readily to turning. It may be necessary to pass the hand into the uterus, which is moulded upon the child, and through a brim so contracted as to oppose considerable difficulty. Turning, however, must be regarded as a valuable resource in certain cases of exceptional emergency.

3. *Delivery by the Craniotomy-forceps.*—The use of this instrument is twofold: it will seize and extract the head; it will seize and remove portions of the bones of the cranial vault. The first use is adapted to minor degrees of disproportion.

What part is best to seize? If the head is found to collapse well, and the disproportion is not great, it is enough to seize the forehead, which, being generally directed to the right ilium, is the easiest to do. But if there is any great difficulty, it is better to quit the forehead and seize by the occiput. The head will not come down well, face presenting, unless the vault and occiput are in a condition to be crushed in against the base. In this proceeding, compression of the skull is effected by its being drawn through the narrow passage formed by the soft parts supported by the pelvis. The head must therefore be ductile enough to admit of the necessary compression and elongation. If the skull be too unyielding, or the passages too small for this process, a totally different principle must guide us. Portions of the vault must be removed, and then we get the most remarkable advantage.

Dr. Osborn contended that by canting the base of the skull, so as to bring it edgewise into the brim, it was quite possible to deliver a full-sized child through a conjugate diameter measuring an inch and a half only. His contention was hotly disputed by Dr. Hull. Dr. Burns came to the same conclusion as Dr. Osborn, and showed that by removing the calvarium,

reducing the skull to its base, and bringing it through as in a face-presentation, nothing was opposed to the conjugate but the distance from orbital plates to chin, which is rarely much more than an inch. Thus an inch and a half to an inch and three quarters' conjugate diameter, with a transverse diameter of three inches, is enough; and degrees of contraction beyond this, requiring the Cæsarian section, are rare indeed. This question has been investigated and illustrated anew by Dr.

FIG. 106.

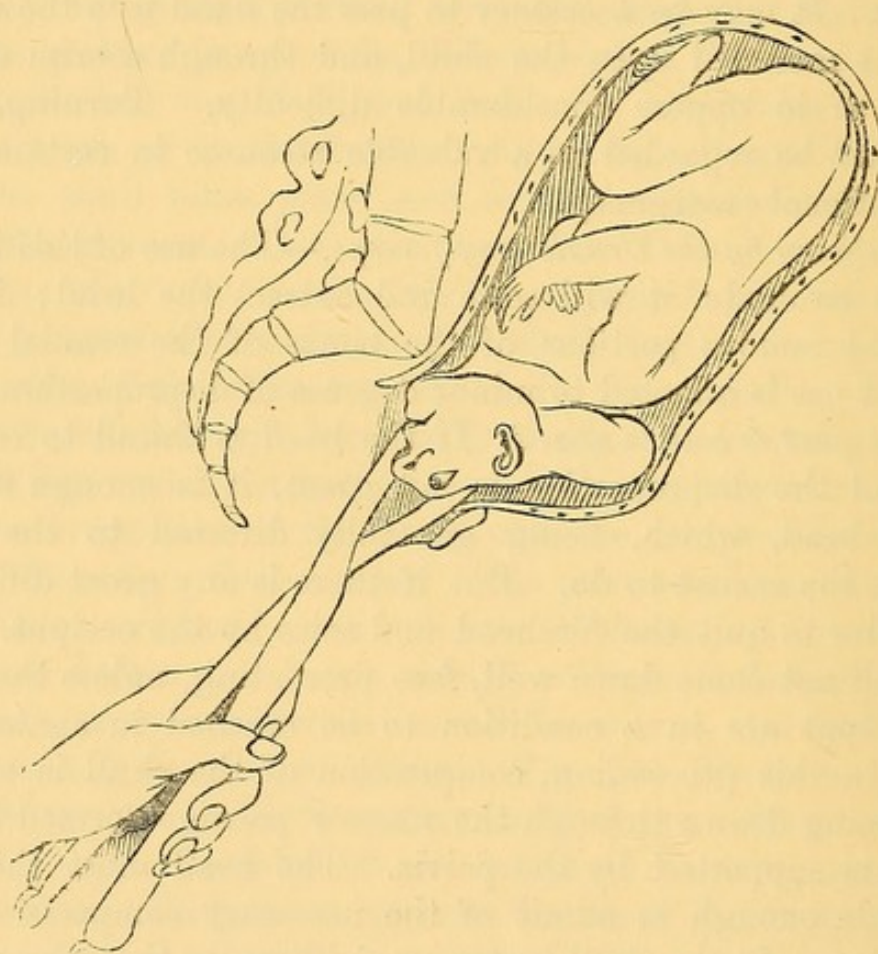

SHOWS THE BONES OF THE CALVARIUM REMOVED, AND THE BASE OF THE SKULL, GRASPED BY THE CRANIOTOMY-FORCEPS, DRAWN THROUGH THE CONTRACTED BRIM EDGEWISE, FACE FIRST.

Braxton Hicks.* He describes very fully the mechanism of the proceeding. Having removed the calvarium, he grapples the orbit with a small blunt hook, the hook of which is hard, and the stem soft, so as to admit of easier adaptation. The face is then gently drawn down, turning the chin forwards, as

* "Obstetrical Transactions," vol. vi., 1865.

occurs in ordinary face-labour. A fresh hold, in the mouth or under the jaw, is then taken for traction. The evidence given by Dr. Hicks of the efficacy of this proceeding is conclusive. I, however, prefer the craniotomy-forceps. The proceeding I practise is as follows:—I pass the inner or small blade into the cavity of the skull as usual, then the outer blade in between the portion of bone to be removed and the scalp. Then, a considerable piece of parietal or occipital bone being seized, by

FIG. 107.

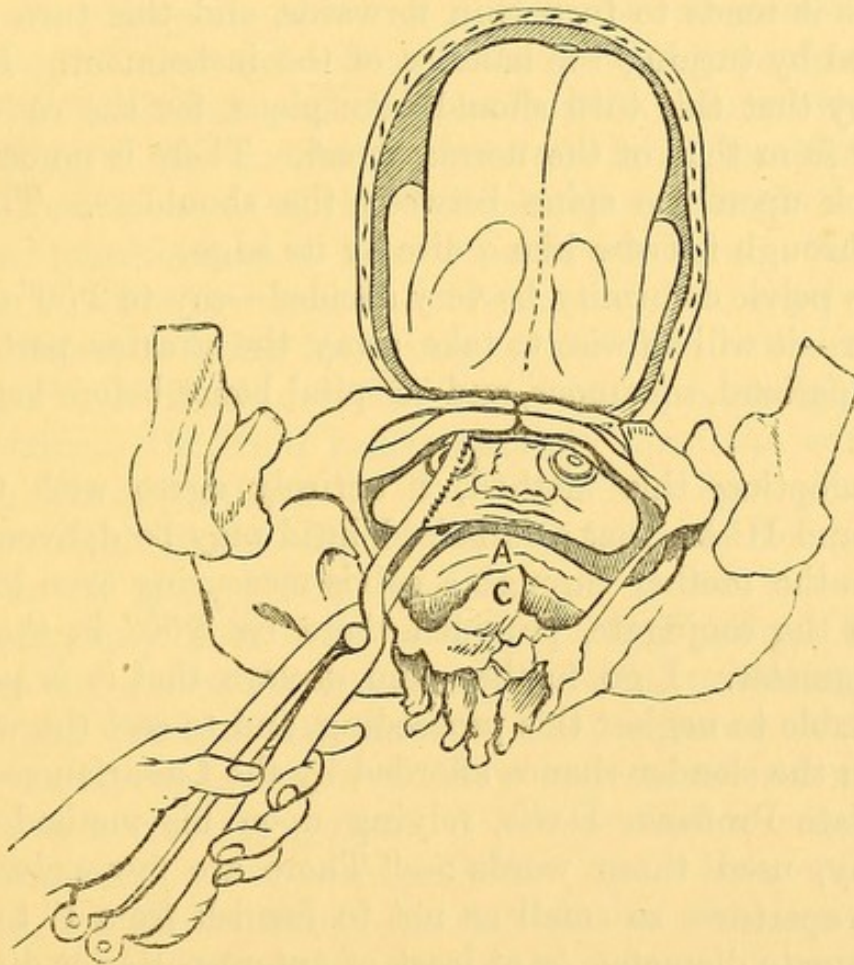

SHOWS THE REMAINS OF THE SKULL DRAWN THROUGH THE CHINK OF THE BRIM, FLATTENED LIKE A CAKE.

The calvarium being removed, the head resembles that of an anencephalous foetus. A, projecting promontory of the sacrum; c, coccyx.

a sudden wrench is broken, and then cautiously torn away under the guidance and protection of the left hand in the vagina. If the distortion is not extreme, it may be enough to break away two or three pieces, say an angle of each parietal and of the occipital. This destroys the arch of the calvarium,

so that the remains of the walls easily fall in upon the base, forming a flat cake, when the head comes to be compressed in the chink of the brim. When enough has been taken away to admit of this flattening in, the blades of the forceps are made to seize the forehead and face, the screw working at the ends of the handles helping to crush in the frontal bones and to secure an unyielding hold. The craniotomy-forceps, in fact, here acts like, and fulfils the chief function of, the cephalotribe. Then traction is made, carefully backwards at first, in the course of the circle round the false promontory. As the face descends it tends to turn chin forwards, and this turn may be promoted by turning the handles of the instrument. It is not necessary that this turn should take place, for the case differs entirely from that of the normal head. There is no occiput to roll back upon the spine between the shoulders. The head comes through flatwise like a disc by its edge.

If the pelvic deformity be very decided—say to 2·50" or 2·00" or under—it will be wise to take away the greater part of the frontal, parietal, squamous, and occipital bones before beginning traction.

By adopting this method, I entirely agree with Osborn, Burns, and Hicks, that a full-sized head may be delivered with safety to the mother through a pelvis measuring even less than 2·00" in the conjugate, provided there be 3·00" in the transverse diameter. I go further, and declare that it is perfectly unjustifiable to neglect this proceeding, and to cast the woman's life upon the slender chance afforded by the Cæsarian section.

The late Professor Davis, relying upon his method of embryotomy, used these words:—"There are few pelvises with superior apertures so small as not to furnish from 1" to 1½" in the conjugate diameter, or at least of antero-posterior diameters across some part of the brim. In any such cases it would be the practitioner's duty to avail himself of the use of the osteotomist, and to undertake delivery by the natural passages. It will have the effect of reducing almost to zero the necessity of having recourse to the Cæsarian section."

4. *Delivery by Cephalotripsy.*—What are the relative powers of cephalotripsy and of craniotomy as just described? I doubt much whether cephalotripsy can carry the possibility of safe delivery at all beyond the point attained by craniotomy. The

craniotomy-forceps takes less room than the cephalotribe, and it effects the same object—by a different process it is true—*i.e.*, of bringing the base of the skull through the contracted brim edgewise like a disc. Cephalotripsy nevertheless possesses considerable independent advantages under many circumstances, and may lend much help to other proceedings.

The Powers of the Cephalotribe.—The all-essential point is that it shall be able to compress and crush down the remains of the calvarium upon the base of the skull, so as to bring the flattened skull into relation with the chink of the inlet. A secondary property which it is desirable to possess is that of holding during extraction. The crushing power can be attained in sufficient perfection, and with a gain in the facility of handling, if the instrument be made much less formidable in bulk than are most of the Continental cephalotribes. Three good modifications have been constructed here. Sir James Simpson's is the best known. He insists upon a pelvic curve in the blades, as being less likely to slip than straight blades. Dr. Kidd's, of Dublin, is the best type of a straight-bladed cephalotribe. Dr. Kidd insists strongly upon the advantages of long straight blades on the following three grounds:—First, straight blades admit better of the head being rotated whilst in the grasp; secondly, they are easier to introduce; and lastly, they hold more securely. Dr. Braxton Hicks has modified Sir James Simpson's cephalotribe, producing a very handy and efficient instrument. He preserves a moderate pelvic curve, and adapts a very convenient screw to the handles as a crushing power. I believe that to seize a head above the brim, as is necessarily the case where crushing is required, the blades should be curved; but this curve should be very slight, otherwise the inconvenience in rotating or shifting the relation of the instrument to the pelvis referred to by Dr. Kidd will be felt. Dr. Matthews Duncan has sought to bring us back to the French model.* But bedside practice attests the decided working superiority of the British model.

When the instrument is applied to the perforated head, it may be made to partly crush the base, imparting great

* "Transactions of the Edinburgh Obstetrical Society," vol. i.

plasticity; then the base is tilted edgewise, and the skull is flattened down by the pressing the squamous and parietal bones on to the base. To facilitate the breaking-up of the base, Goyon begins by perforating it. This can only be necessary in the most extreme cases. Under this proceeding the head can be so flattened as to allow the blades to meet, and, as the instrument then measures only 1.50", the obstacle is reduced to that degree. It is generally desirable to repeat the crushing, which is done by taking a fresh hold in a different direction, and then compressing again. This increases ductility. Two crushings will generally be enough.

1. What are the limits of application of the cephalotribe? The maximum, of course, is not difficult to determine. It may be usefully employed in almost any case of minor disproportion. But what is the least amount of space admitting of its use? This must depend somewhat upon the form and size of the particular model adopted. In a discussion held at Berlin, the majority of the speakers thought a minimum of 5.4 mm. = 2.0" conjugate diameter, was necessary. Lauth* says the application begins at 8 mm., or about 3 inches, at which point the forceps and turning are not available, and ends at 5.0 mm., or a little under 2.0". But Pajot goes beyond this, and contends that it ought to be applied where there is only 1.25" conjugate diameter. Credé thinks it should be used if only there is room enough to apply it. Dr. Hicks has applied it where there was $1\frac{3}{4}$ inches. I have recently used it with perfect success in a case of extreme ricketty deformity, at St. Luke's Workhouse, aided by Messrs. Harris, Rogers, and Sison, in which the conjugate certainly did not exceed 1.50". In this case, after the first crushing, I removed some pieces of the cranial vault which had cropped up, by means of my craniotomy-forceps. The delivery was completed, without hurry, in an hour. I have arrived at the settled conviction, that cephalotripsy is quite practicable with a pelvis measuring an inch and a half in the conjugate diameter; and that the risk to the mother is inconsiderable compared with that attending the Caesarian section.

Other conditions are—

* "De la Céphalotripsie." Par J. F. Ed. Lauth. Strasbourg, 1863.

2. The os uteri must be sufficiently dilated; but this can be readily effected by the caoutchouc water-bags.

3. The head must be previously perforated. Abroad, sometimes the ordinary forceps is put on to hold the head during perforation; or the blades of the cephalotribe are first adjusted, and then perforation is effected. But this is sometimes not feasible for want of room, and is never necessary.

Position.—The patient may lie on her left side, as in other obstetric operations.

Operation.—The rules laid down for the long forceps will generally apply to the application of the blades, and it is equally unnecessary in either case to have an assistant or a “third hand.” The lower or posterior blade is passed first, guided by the left hand passed well into the pelvis if possible. This blade is passed along the hollow of the sacrum until the point approaches the brim and touches the head-globe, when the handle is raised, and the point, turning into the left ilium or to the left sacro-iliac synchondrosis, travels over the head. It is passed high up, for the point of the instrument must get beyond the base of the skull. This being *in situ*, the second or anterior blade is introduced also at first in the hollow of the sacrum, crossing the handle of the first blade. When the point approaches the brim, the handle is lowered and carried backwards, and the point rises over the head-globe into the right ilium, or opposite the right cotyloid cavity, when it falls into opposition with the first blade. Being locked, the screw is turned slowly and steadily, the hand in the vagina taking note of the work done. If spicula crop out of the scalp, they should be picked away by the fingers or the craniotomy-forceps. Indeed, the removal of portions of the cranial vault in this way much facilitates the subsequent transit of the head. When the base is crushed in the direction first seized, you may use the instrument as a tractor. If there be any marked resistance, it is better to take off the blades, to re-apply them in the opposite oblique diameter, and repeat the crushing; then, rotate the head by turning the handles about a quarter of a circle, to bring the flattened head into relation with the transverse diameter of the brim before extraction, so as to bring the head, flattened like a disc, to correspond with the chink of the pelvic brim.

It is not, indeed, always necessary to give this rotation. I found, in the extreme case referred to above, that the necessary adaptation took place almost spontaneously. Extraction may be made by the cephalotribe, taking care to allow time for the dilatation of the cervix uteri and vulva.

FIG. 108.

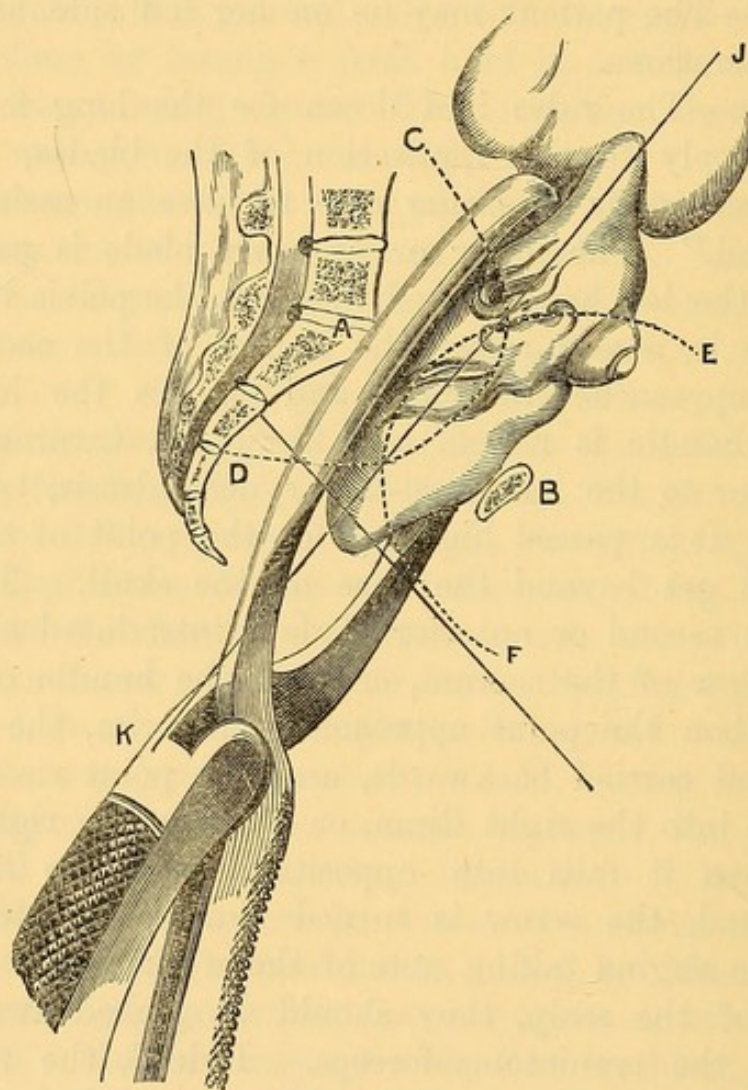

THE CEPHALOTRIBE SEIZING THE PERFORATED HEAD.

The head is seized somewhat in the right oblique diameter of the pelvis. It is partly crushed in; but the base is mainly adapted to pass the narrow brim by being canted. A is the projecting promontory, the centre of C D, the false curve which the head must first take; B, the symphysis, the centre of the true or Carus' curve, E F, which the head must enter and follow to emerge; G H, axis of the outlet; J K, axis of inlet.

(The handle of the instrument is drawn too large.)

The late Professor Davis did not use the cephalotribe, but in extreme cases he cut away the head piecemeal by his osteotomists, and seized and extracted the trunk by a double sharp body-crotchet.

Pajot* has practised a method analogous to that formerly employed in this country in craniotomy. He performs what he describes as "*céphalotripsie répétée sans tractions*"—that is, he first crushes the base by one operation; he then gently tries to effect a slight rotation of the instrument so as to bring the crushed sides of the head into relation with the contracted diameter. If there is any resistance, he desists, and leaves the case for two or three hours for the uterus to mould the crushed head to the brim. He then repeats the crushing, and again gives two or three hours to Nature. One or two crushings suffice for the trunk. (*See also "Osservazioni di Cefalotriassia," by Dr. Chiara, Turin, 1867, for a good case in illustration.*) Pajot places this method in distinct competition with the Cæsarian section. The cases related by him lend weight to his recommendation; but I cannot help thinking that the operation may and generally ought to be finished at one sitting. Those who advocate removing the cephalotribe before extracting, or who leave the crushed head and trunk to be expelled, do not sufficiently take into account the great extent to which the head compressed in the cephalotribe will expand again when the compression is removed. The resiliency retained is considerable. A head flattened in the grasp of the cephalotribe may not measure more than one-and-a-half inches, yet, on taking off the blades, it will spring out to more than two inches. Why not, then, keep the blades on?

When the head is extracted, there may be some trouble with the shoulders and trunk. The shoulders will generally be disposed obliquely in the brim—that is, one will be anterior to the other. By keeping up traction on the head backwards, this anterior shoulder will be brought a little down, so that a finger or the blunt hook or crotchet can be fixed in the axilla to pull it through. When this is done, the head is dragged down forwards, so as to enable the same manœuvre to be repeated with the posterior arm. If this cannot be readily done, it is a good plan to crush in with the cephalotribe. Dr. Davis seized the trunk with his double body-crotchet. If turning has been practised after perforating or cephalotripsy,

* "*Archives Gén. de Méd.*," 1863.

the arms fall in upon the crushed head and offer no obstruction.

To save the assistants the ghastly sight of the mangled head, wrap a napkin round it as soon as it is born. If traction is necessary in delivering the trunk, it is easier to hold when so treated.

4. *Delivery by the Forceps-saw.*—This instrument, introduced by Van Huevel in 1842, may be said to be the distinctive feature of the Belgian school. It is figured in the Obstetrical Society's Catalogue of Instruments, 1867. Dr. Hyernaux, who had been assistant to Dr. Van Huevel at the Maternité of Brussels, in his "*Manuel Pratique de l'Art des Accouchements*" (Bruxelles, 1857), rejects in its favour all crotchets and cephalotribes as comparatively dangerous and inefficient. It is therefore used in all cases where embryotomy is indicated. It consists of a powerful long forceps with the pelvic curve, the blades of which are grooved along the inner aspect in order to carry a chain-saw. When the head or other part of the child is seized by the forceps, this chain-saw is worked up from the point whence the blades spring, by means of cross handles attached to the two ends; thus travelling up the grooves, the saw crosses the head and cuts through it. For extraction, Van Huevel contrived a pair of forceps toothed on one blade to seize the most convenient part of the child. Notwithstanding the formidable and complex appearance of the forceps-saw, it seems to have made its way into use. Professor Faye, of Christiania, a man of singular judgment and ability, says it is the only instrument fitted to cut through any part of the foetus; but he appears not to be aware of the power of the wire-écraseur. He has simplified the instrument considerably, and extols it as safe, easy, and effectual. It is also used in Germany; and in Italy, Dr. Billi has modified it and introduced it into practice. We cannot refuse to lend favourable consideration to an instrument so recommended. It is certainly a new power; and its claims to compete with or to displace other methods of facilitating delivery by embryotomy should be tested in practice. It appears to me, however, who have not yet used it, that it is more especially adapted for those minor degrees of pelvic contraction which can be dealt with satisfactorily by perforation and the crani-

otomy-forceps; and that in extreme cases, where the conjugate diameter is 2" or less, where the craniotomy-forceps is still available, and in which the cephalotribe can do good service, the forceps-saw could hardly answer, owing to the size of the blades and the necessity of getting them to lock accurately in order to work the chain. It is capable of being most useful in dividing the neck or other part of the body in cases of impaction of shoulder-presentation.

5. *Delivery by the Author's New Method of Embryotomy.*—I have now to describe a new method of embryotomy, designed by myself, to effect delivery in the most extreme cases of pelvic contraction. It had long appeared to me that, if the problem, how to break up and extract such a body as the mature foetus through a chink measuring an inch wide and three or four inches long, were proposed to a skilful engineer, he would find a solution. The chief difficulty seemed to be in finding an instrument that occupied little space. I thought I saw in the wire-écraseur the means of effecting the object in view. I had found no great difficulty in snaring an intra-uterine polypus of considerable size with a wire-loop passed through a cervix uteri whose aperture was much smaller than the tumour, guided only by one or two fingers. Why should not the foetal head be seized in a similar manner and cut in pieces? I performed several experiments with a very diminutive and delicate ricketty pelvis, measuring an inch in the antero-posterior diameter, and scarcely more in the sacro-cotyloid diameter, and I will now repeat the operation before you.*

The best instrument is one made by Meyer and Meltzer. As in cephalotripsy, but not so urgently, it is desirable, first of all, to perforate the head. It further facilitates the operation to twist off a portion of the parietal bones by the craniotomy-forceps, so as to destroy the sphericity of the head. The wire-loop thus buries itself more readily in the skull, a smaller loop is required, and it cuts through the base more readily. If the sphericity of the head is not first destroyed, the wire-loop is apt to glide off the head-globe, seizing only the scalp when the screw is worked. The crotchet is next passed into

* I also demonstrated this operation at the meeting of the Obstetrical Society of the 2nd June, 1869.

the hole made by the perforator, and held by an assistant so as to steady the head. A loop of strong steel wire is then formed large enough to encircle the head. The elasticity of the wire permits of the loop being compressed by the fingers

FIG. 109.

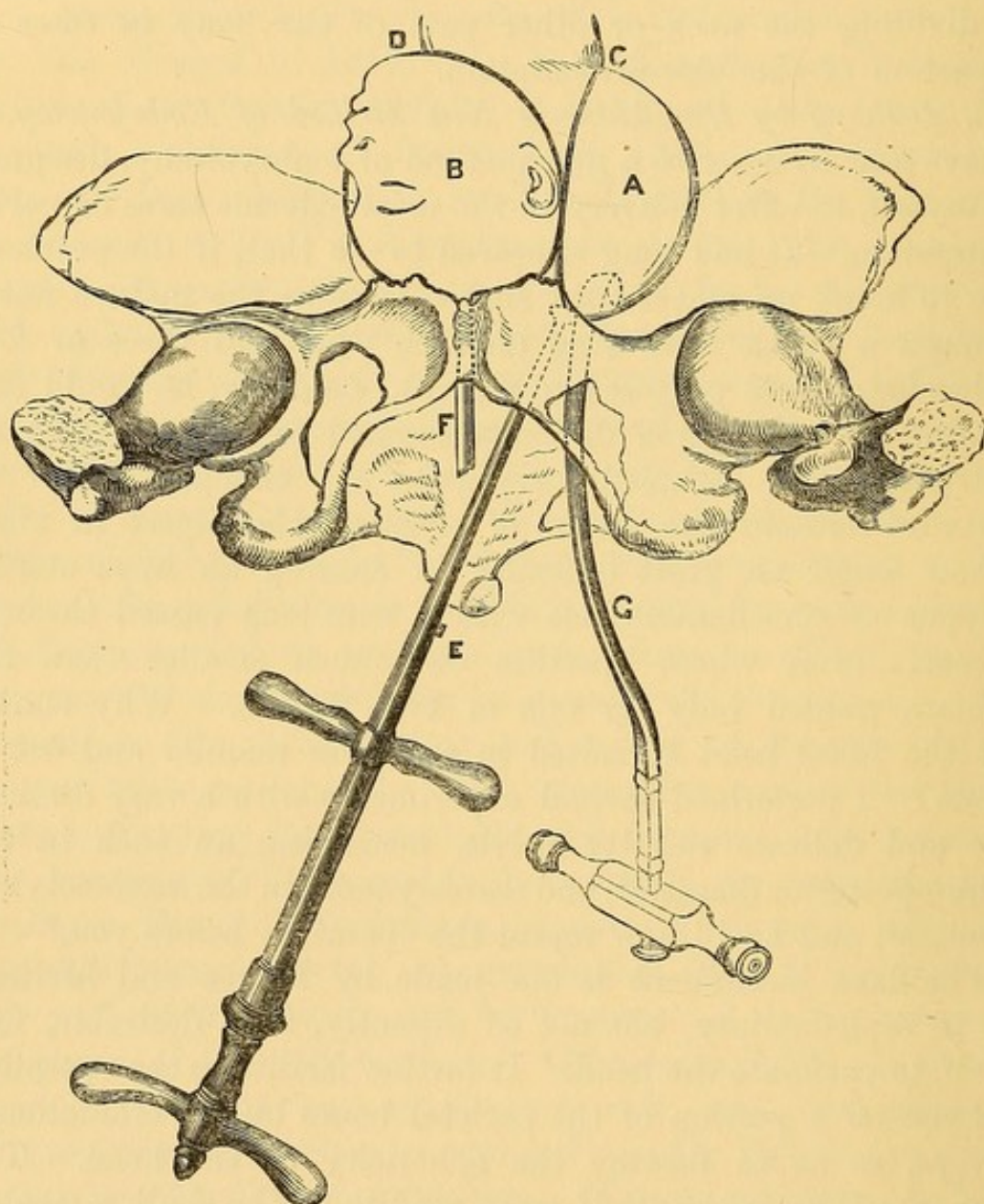

E, stem of écraseur carrying loop of wire over occiput. F, stem of écraseur carrying loop of wire over lateral segment of head. G, crotchet, the point of which is passed into the opening in the cranium made by the perforator, and held by an assistant to steady the head whilst the wire is being applied. A, the occipital segment of the head seized by the wire-loop at c, which buries itself in the head. B, a lateral segment of the head seized by the second application of the wire-loop at d.

so as to make it narrow enough to slip through the cervix uteri and the chink of the pelvic brim. The loop is thus

guided over the crotchet to the right side of the uterus, where the face lies. The compression being removed, the loop springs open to form its original ring, which is guided over the anterior part of the head, as in Fig. 109. The screw is then tightened. Instantly, the wire is buried in the scalp; and here is manifested a singular advantage of this operation. The whole force of the necessary manœuvres is expended on the foetus. In the ordinary modes of performing embryotomy, as by the crotchet especially, and in a lesser degree by the craniotomy-forceps and cephalotribe, the mother's soft parts are subjected to pressure and contusion. The child's head, imperfectly reduced in bulk, is forcibly dragged down upon the narrow pelvis, the intervening soft parts being liable to be bruised, crushed, and even perforated. And this danger, obviously rising in proportion to the extent of the pelvic contraction, together with the bulk of the instruments used, deprive the mother in all cases of extreme contraction, of the benefit of embryotomy, leaving her only the terrible prospect of the Cæsarian section. When the anterior or posterior segment of the head is seized in the wire-loop, a steady working of the screw cuts through the head in a few minutes. The loose segment is then removed by the craniotomy-forceps.

In minor degrees of contraction, the removal of one segment is enough to enable the rest of the head to be extracted by the craniotomy-forceps. But in the class of extreme cases in which this operation is especially useful, it is desirable still further to reduce the head, by taking off another section. This is best done by re-applying the loop over the occipital end of the head as seen in A, Fig. 109.

The small part of the head still remaining attached to the trunk offers no obstacle. It is useful as a hold for traction. The craniotomy-forceps now seizes this firmly, and you proceed to deliver the trunk. If the child be well developed, this part of the operation will require considerable skill and patience. An assistant draws steadily on the craniotomy-forceps, directing traction to one side, so as to bring a shoulder into the brim. The operator then hooks the crotchet into the axilla, draws it down, and with strong scissors amputates the arm at the shoulder. This proceeding is then repeated on the other arm. Room is thus gained to deal with the thorax. You perforate

the thorax. Introduce one blade of a strong pair of scissors into the aperture, and cut through the ribs in two directions. Then, by the crotchet eviscerate the thorax and abdomen, until the trunk is in a condition to collapse completely. This done, moderate traction will complete the delivery.

I have imagined a proceeding by which the arms can be amputated even more easily. A curved tube, shaped like Ramsbotham's hook, may be made to carry a strong wire under the axilla, and the end being brought out, and the tube removed, the wire can be attached to the écraseur, which then cuts through the limb with ease and security. Decapitation may be conveniently performed in the same way.

This operation is particularly adapted to extreme cases of narrowing of the pelvic brim from rickets, in which there is commonly left a moderate amount of space at the outlet for manipulation. Indeed, I believe a case of ricketty deformity will rarely be found so great as to compel resort to the Cæsarian section. No doubt the operation I have recommended is more difficult, demands more skill and richness of resource than the Cæsarian section—an operation which cuts the Gordian knot with despotic simplicity, not perhaps unpleasing to the operator, but certainly full of extremest peril to the mother.

The operation is, I freely admit, less practicable in extreme cases of osteomalacic deformity. Here the pelvis is deeper than in rickets; and the deformity bearing in an aggravated degree upon the outlet, leaves insufficient room for manipulation. Where two fingers can barely pass between the tuberosities of the ischia, it will be scarcely possible to guide the écraseur through the pelvis, and to get the loop over the head. But in these cases, as I have already stated, the bones will often open up, under pressure applied within. Professor Lazzati tells me he relies upon this dilatability in all cases of osteomalacia, seldom or never resorting to the Cæsarian section, except in the worst cases of ricketty distortion.

Certain dangers attend the operation of craniotomy. What are these? Certain injuries may be inflicted upon or result to the mother.

1. The perforator has been known to strike the promontory of the sacrum, or to lacerate the cervix uteri.

2. Spicula of cranial bones resulting from perforation may scratch or tear the soft parts.

3. The crotchet may slip, and lacerate the soft parts.

The above, of course, may be avoided with care.

4. But serious evil is likely to result from deferring the operation too long—*i.e.*, until after exhaustion has set in—and under a too protracted operation in an unsuitable case. Long-continued dragging of the head upon a brim which it cannot pass, jamming the soft parts, more especially at the two points of greatest projection, the promontory and the symphysis, ends by stopping the circulation in the parts compressed, bruising them, actually grinding through them. In this way, after severe operations, it has been found that a large hole has been made through the posterior cervix uteri. Such injury, added to the shock and exhaustion of the system, may be fatal. Under such circumstances I have noticed that the soft parts, *i.e.*, the vulva and perinæum, greatly deprived of vitality, lose elasticity and power of resisting distension. They are deep brown from congestion, they break down, or tear like wet brown paper. When the tissues have arrived at this point, I doubt if the patient ever recovers. It is the result of operations which, by forcing the child against the mother's soft parts, arrest the circulation in them. Proper modes of delivery, as removal of cranial vault, cephalotripsy, and the wire-écraseur, acting on the foetus, if timely used, avoid this serious danger.

5. If the immediate injury above described do not occur, the long-continued pressure may cause mortification of a limited portion of the neck of the uterus. Thus, in the course of a few days, a slough is formed between the vagina and bladder, resulting in vesico-vaginal fistula.

In the possibility of attendant danger, craniotomy differs essentially from the forceps. Whilst under craniotomy, mischief or death may ensue; the forceps, if used rightly and in suitable cases, is an innocuous instrument. Statistics, professing to show that the mortality from the use of the forceps is at the rate of 1 in 20, are flagrant examples of the fallacy of arguing "*post hoc, ergo propter hoc.*" Properly speaking, the mortality from the forceps is *nil*. Women die because the instrument is used too late.

LECTURE XIX.

THE CÆSARIAN SECTION—THE INDICATIONS FOR—THE MORAL ASPECT OF THE OPERATION AS BETWEEN MOTHER AND CHILD—THE CONDITIONS THAT RENDER THE OPERATION NECESSARY—QUESTION BETWEEN CÆSARIAN SECTION AND TURNING IN MORIBUND AND DEAD WOMEN TO SAVE THE CHILD—THE TIME TO SELECT FOR THE OPERATION—PREPARATION FOR OPERATING—THE OPERATION—THE DANGERS ATTENDING IT, AND THE PROGNOSIS—SYMPHYSEOTOMY—RUPTURE OF THE UTERUS, VAGINA, AND PERINÆUM: MODE OF PRODUCTION, CAUSES, VARIETIES, SYMPTOMS, PROGNOSIS, TREATMENT.

The Cæsarian section occupies a doubtful place between Conservative and Sacrificial Midwifery. It is conservative in its design, in its ambition; it is too often sacrificial in fact. It is resorted to with a feeling akin to despair for the fate of the mother, which is scarcely tempered by the hope of rescuing the child. It is looked upon by the great majority of obstetricians as the last desperate resource, as the most forcible example of that kind of surgery which John Hunter regarded as the reproach of surgeons, being a confession that their art was baffled. On the other hand, it is regarded by some enthusiastic practitioners, dazzled perhaps by its false brilliancy, as an operation deserving to be raised into competition with turning, craniotomy, or cephalotripsy. At different times and in different countries it has been looked upon with favour, because promising salvation to the child. The child is weighed against its mother; and conscience is silenced with the reflection that the possible or probable rescue of the child may

rightly be purchased by subjecting the mother to the most imminent peril. It is held that this double chance, made up of odds in favour of the child and against the mother, is to be preferred to the single chance afforded by an operation which gives up the child for the sake of odds in favour of the mother.

The situation is painful, and may well perplex those who are not steady in their allegiance to those moral laws which ought to rule over all professions, and which certainly recognise no exception here.

None of us, probably, will claim exemption from these laws; but possibly some may interpret them differently. And here, again, we must call to mind a lesser law to which reference has before been made—namely, that the choice between two operations will be influenced by the comparative skill in them which the operator happens to possess. Under this influence the favoured operation will be more and more cultivated, and its competitor more and more neglected. Thus, to apply this law to the present discussion: the man confident in his skill in the extraction of a dead child by the natural passages with safety to the mother will be disposed to assign the narrowest possible limits to the Cæsarian section; and, on the other hand, the man who has not this confidence will be disposed to prefer the Cæsarian section, an easy operation.

The operation must be studied under two aspects—*first*, as one imposed by *necessity*, as the *only* means of effecting delivery; *secondly*, as one of *election*, deliberately chosen as the *best* means of effecting delivery.

The distinction is very important to be borne in mind; for, under that fatal fascination which seems to oppress the reasoning faculty in statisticians, conclusions drawn from figures representing the most dissimilar facts are accepted and put forth as the legitimate deductions from experience. With our present materials, I believe it is the most idle and unprofitable waste of intellect and of time to seek to draw rules for practice from statistical operations. It seems to me impossible in a great number of cases to distinguish or to estimate the relative shares in causing death that arise from causes antecedent to the labour, from causes arising during and in consequence of the labour, and from the operation itself. All cases, therefore, which were not selected—that is, deliberately ope-

rated upon, under simple conditions, especially freedom from dangerous disease and from protracted labour—must be put aside or considered apart. How many simple cases of this kind do we possess? Certainly not enough to deduce a law of mortality to estimate the risk to life from the Cæsarian section. M. Pihan-Dufeillay,* indeed, declared that the operation performed under favourable circumstances, as early as the impossibility of delivery *per vias naturales* is recognised, gives nearly 75 per cent. of recoveries. But what assurance have we that an undue proportion of successful cases are not recorded, unsuccessful ones remaining in the dark?

And if this element of the comparison, the risk to life of Cæsarian section, is so defective, vague, and uncertain, it follows that comparison or ponderation in the statistical scales is impossible, even assuming that the other element, the risk to life under craniotomy, were determined. The known may be ponderable; the unknown is certainly imponderable. But do we know more of this second element, the risk to life in cases of exactly similar pelvic deformity under other modes of delivery? I am not aware that any attempt, not vitiated by the most transparent fallacies, has been made to establish what this risk is. Obviously, we cannot recognise fatal cases of craniotomy in extreme deformity, say of conjugate diameter reduced to 2" or to 1.75", unless the operation was begun under selected circumstances—that is, before exhaustion had set in—and conducted with due skill, and after the most approved methods. We are fairly called upon to reject all fatal cases in which craniotomy was performed with bad instruments, in which the skull was either not crushed down by the cephalotribe, or the calvarium not removed so as to leave nothing but the base to bring through the brim, edge on, or the head and trunk not reduced by sections, as by my method. The point to determine is, what is the limit of contraction that admits of this proceeding, or some better proceeding, being carried out with a reasonable presumption of safety? When that is determined, it follows, as a logical necessity, that this proceeding ought to be adopted in cases falling within that limit.

* "Archives Gén. de Méd.," 1861.

To dispute this proposition—and it has been disputed, the disputants not seeing the dilemma prepared for themselves—is to dispute the propriety of performing craniotomy in any case. For, why do we perform craniotomy or cephalotripsy in the case of a pelvis contracted to 3" or 3.50"? Is it not because, possessing means of extracting a dead child through such a pelvis with a reasonable prospect of safety to the mother, we acknowledge it to be our duty to use those means? Now, assume that we also possess means of extracting a dead child through a pelvis narrowed to 2.00" or 1.50" with a reasonable prospect of safety to the mother, who will venture to dispute, whether as a matter of logic or of morals, that the mother shall be denied that prospect?

The case, then, as far as relates to pelvic contraction, stands on the old ground. It may be stated broadly as follows:—Embryotomy stands first, and must be adopted in every case where it can be carried out without injuring the mother. The Cæsarian section comes last, and must be resorted to in those cases where embryotomy is either impracticable, or cannot be carried out without injuring the mother. There is, therefore, no election. The law is defined and clear. The Cæsarian section is the last refuge of stern necessity.

Certainly, those who advocate the Cæsarian section in cases of contraction below 2.25", may deny the possibility of extracting a dead child through the natural passages with a reasonable prospect of safety to the mother. But this denial, of course, applies only to the experience of those who deny. I can but refer to the testimony of Pajot and many Continental authors, as to the positive fact as regards cephalotripsy. I refer to that of Kelly, Osborn, Professor D. Davis, Dr. Braxton Hicks, and myself, as regards craniotomy. (*See Lecture XVIII.*) It is right, however, to state that Scanzoni* declares the limit generally adopted in Germany to be 2.50". But I repeat, with all the emphasis that conviction based upon experience dictates, that delivery by the natural passages, either by cephalotripsy, by the craniotomy-forceps, or by my new method of embryotomy, if the conjugate diameter measures 1.50", is perfectly practicable, and with a presumption of safety to the

* "Lehrbuch der Geburtshülfe," 1867.

mother much greater than that attending the Cæsarian section. I am even confident that the same may be predicated with a conjugate diameter reduced to 1·25" or even to 1".

Infant Mortality attending the Cæsarian Section.

The probability of saving the child must obviously vary according to circumstances. Sometimes the operation is determined upon without any consideration for the child, simply as a means of delivering the woman. The child may be known to be dead. The most practical question is—What is the probability of saving the child when the operation is performed under the most favourable selected circumstances? Statistics, even upon this point, are not conclusive. But it may be assumed that the prospect of the child is less than in the case of ordinary labour. The experience of the Royal Maternity Charity gives rather more than 3 per cent. of still-born children. Dr. Radford says the risk to the infant is not much greater than that which is contingent on natural labour. Scanzoni* ascertained the fate of 81 children out of 120 operations performed between 1841 and 1853; 53 children, or 60 per cent., were born alive. In all probability several of these died within the first week. The mortality, then, is greater than in ordinary labour.

But assuming the probability of saving the child to be ever so high, are we justified by law, or by religion, the basis of law, in taking the woman's life as it were into our own hands, and deliberately subjecting it to the most imminent hazard for the sake of probably saving her child? It has been urged that, the woman having a prospect of a miserable existence for a few months or weeks only, whilst the child is likely to be saved and live to maturity, the child's life is the more valuable, and ought therefore to be preferred. Or, taking the case of a woman who cannot give birth to a living child by the natural passages, calling upon the obstetrician time after time to deliver her by craniotomy, it is asked: ought we not at length to refuse craniotomy and insist upon the Cæsarian section?

* "Lehrbuch der Geburtshülfe," 1867.

Dr. Denman states the question perspicuously thus:—"I cannot,* however, relinquish the subject without mentioning another statement of this question, which has often employed my mind, especially when the subject has been actually passing before me. Suppose, for instance, a woman married, who was so unfortunately framed that she could not have a living child. The first time of her being in labour, no reasonable person could hesitate to afford relief at the expense of her child; even a second and a third trial might be justifiable, to ascertain the fact of the impossibility. But it might be doubted in morals whether children should be begotten under such circumstances; or whether, after a determination that she cannot bear a living child, a woman be entitled to have a number of children (more than ten have sometimes been sacrificed with this view) destroyed for the purpose of saving her life; or whether, after many trials, she ought not to submit to the Cæsarian operation, as the means of preserving the child at the risk of her own life. *This thing ought to be considered.*"

The question is indeed a trying one. We may easily go astray in the labyrinth of casuistry, unless we hold steadily to the clue laid down by the moral law. I think it will not be disputed that, in law, *he who accelerates death is held responsible for having caused death.* We are not justified in regarding a life as less sacred because we believe that, in the ordinary course of disease, it will not last beyond a very short time. We are, therefore, not justified in preferring the Cæsarian section to craniotomy in a case where the latter operation offers a fair prospect of safe delivery, because the woman is suffering from osteomalacia, which is commonly, but not always, a progressive and fatal disease. We have no right to lessen the woman's chance of life because it is already small. We cannot, even in the case of osteomalacia, be certain of our prognosis. I have known women live for many years with osteomalacia, and even recover.

Then take the case put by Denman. The conduct of the woman is assumed to be culpable, and we are assumed to be in the position of accomplices or abettors in her fault if we repeatedly relieve her by craniotomy. But are we entitled to

* "Introduction to Midwifery."

take upon ourselves the office of the Judge? Are we to make ourselves the ministers of Justice? Vengeance, punishment, is not ours. When did Medicine ever withhold her merciful hand from the degraded, the sinful, the criminal? Shall we dare to put a mere vegetative life—that of an unborn child—into the scale against that of a being like ourselves accountable to the Almighty? Can we take upon ourselves the awful weight of deciding that the wretched woman was wrong—criminal, in becoming a mother? She is subject to her husband. If punishment is due, must it fall upon her? and are we to inflict it? I cannot, therefore, hesitate in expressing my conviction that we should be traitors to our trust if we were to perform the Cæsarian section, when craniotomy is safer for the woman, because, in our judgment, she was culpable in becoming a mother. Nor is the life of the mother to be estimated alone. It must be weighed also in reference to her value as a wife, and as the mother of existing children whose fate is intimately involved in her own.

The Conditions that render the Cæsarian Section necessary.

The most frequent condition is *deformity with contraction of the pelvis*. The operation is justified whenever the contraction is such as to render it impossible to extract a dead child through the natural passages. This may be stated at 1.50" conjugate diameter and below, at the higher limit of 1.50" coming into competition with craniotomy. But I think we may reasonably hope to carry the minimum to 1.00". Cases may also occur in which a conjugate diameter of 2.00" may call for Cæsarian section if the pelvis is much distorted, so that the diagonal and transverse diameters offer insufficient compensation for the narrow conjugate. This is more especially the case when, as in osteomalacia, the outlet of the pelvis is also so contracted and rigid as to render the necessary manipulation and the introduction of instruments impossible.

The most frequent form of distortion calling for the Cæsarian section is that which arises from osteomalacia. In this disease the sides of the triangle forming the brim of the pelvis are all pressed inwards, and are more or less convex. The result is that the brim is practically divided into two parts, neither of

which is available for the passage of the head. Rickets, also, will sometimes produce a pelvis that will leave no alternative. The slipping down of the lumbar vertebræ—spondylolisthesis—into the pelvic cavity, if to any great extent, leaves no other resource.

The next most frequent causes are tumours of various kinds growing into the pelvis, such as bony or malignant tumours springing from the wall of the pelvis; tumours of the ovary descending into the pelvic cavity, and getting fixed there. Dr. Sadler, of Barnsley, has recorded a case* in which the operation became necessary from the pelvis being filled up with an enormous *hydatid cyst* springing from the liver. Other exceptional causes, chiefly remarkable on account of their extreme rarity, have been observed. Atresia of the cervix uteri and vagina may be so extensive and unyielding that the Cæsarian section may be less hazardous than the attempt to open a canal through the cicatricial tissues.

We are sometimes driven to the operation after having exhausted other modes of proceeding—for example, when craniotomy may have failed to deliver.

The Cæsarian section, or simple abdominal section, is indicated in certain cases of rupture of the uterus, when the child cannot be extracted with advantage through the pelvis, and in some cases of extra-uterine gestation.

It is resorted to when the mother has died undelivered, in the hope of rescuing the child. In this way several children have been saved. The success, of course, will depend greatly upon opening the uterus very soon after the mother's death. How soon? It is difficult to assign a precise limit beyond which the child's life may be regarded as lost. Harvey said, "Children have been frequently taken out of the womb alive hours after the death of the mother." I am not aware of instances to justify this statement. But Burns says: "The uterus may live longer than the body; and after the mother has been quite dead the child still continues its functions." The foetus in lower animals will live some time if the ovum is not opened. It seems not improbable that a modified degree of placental circulation may continue for some little time after

* *Medical Times and Gazette*, 1864.

the mother's general circulation has stopped ; and it is, further, even more probable that the child may survive for some little time in a state of asphyxia capable of restoration on being brought into the air. Certainly, children have been extracted alive ten minutes after the mother's death. On the other hand, children have been extracted dead when the operation has been delayed fifteen minutes. This has occurred twice in my own experience. In Lecture IV. I have adduced further evidence bearing on this question. The chance of preserving the child by the Cæsarian section *post mortem* will be much influenced by the circumstances of the mother's death. If she dies by sudden injury, the child may survive a little longer. If she dies from hæmorrhage or rupture of the uterus, the child's death is likely to have preceded that of the mother. If she dies from phthisis or other gradually exhausting disease, the child may survive some minutes.

The Cæsarian section after death comes into competition with forced delivery *per vias naturales*. Sometimes, if the cervix is dilated, the child may be extracted by turning as quickly as by Cæsarian section, and it has this advantage—that, being less likely to shock the friends, it may be practised when the Cæsarian section would be rejected, or resisted until too late.

This view has recently found favour in the Italian schools. Professor Rizzoli proposed to deliver in this manner as soon as the woman was dead. The late Professor Esterlé* related a case occurring in 1858, in which he successfully executed this proceeding in a woman dying of cerebral apoplexy. One argument he adduced in support was the fact that in similar cases the child survives its mother's death so short a time that to save it delivery must be effected whilst the mother is still living. He says that, in his judgment, this is the proper course to adopt—of course requiring that all possible gentleness shall be practised, and that, if necessary, the plug and vaginal douche be used beforehand.

Cases in support of this practice are recorded by Belluzzi,†

* "Annali Universali di Medicina," 1861.

† "Nuovi fatti in appoggio dell' estrazione del feto col parto forzato durante l' agonia delle donne incinte, onde salvare più facilmente il feto stesso in sostituzione a tale operazione, o al taglio cesareo post mortem." Bologna, 1867.

Ferratini, and others. Out of three cases, Belluzzi saved two children. Ferratini* saved the child of a woman dying of phthisis. The following are the conclusions submitted by this physician:—

1. The Cæsarian section must be absolutely excluded from common practice, reserving it for cases of organic defect not admitting of operations through the natural passages.

2. Whenever the obstetrist is called to dead pregnant women, he should resort to forced delivery, cases of apparent death being not rare.

3. This operation is absolutely necessary whenever pregnancy has gone to 180 days.

4. It does not aggravate the condition of the mother (?), and gives the best chances to the child.

5. It leaves no trace upon the corpse, requires no instrument, and is less likely to excite objection on the part of the friends.†

A condition which has several times led to the Cæsarian section has been *disease, mostly malignant, of the lower segment of the uterus*, preventing its due dilatation. In this case, the opportunity is commonly presented of inducing labour or abortion. The conditions of choice are often perplexing. If labour be induced before seven months, the prospect of a viable child is small, but the uterus may be able to dilate sufficiently without injury. On the other hand, the life of the mother is probably doomed to be of short duration from the progress of her disease. Any injury to the diseased structures, as even by premature labour, is liable to accelerate her death. Is it not then better, both in her interest and in that of the infant, to let things go on to the natural term of gestation? She may live two or three months longer, and the child will undoubtedly have a better chance.

What is the best time to select for the operation?

1. Sometimes, of course, all choice is denied us, or the range of time offered is extremely limited. If called to a woman in labour at term, and under the conditions assumed to require the operation, it ought to be performed without delay.

* "Un nuovo fatto in appoggio," &c. Genova, 1868.

† This subject is also referred to by Dr. Hyernaux, of Brussels, in the second edition of his treatise on Obstetrics.

There is, if possible, greater reason than in conditions requiring other less formidable proceedings, to anticipate the exhaustion and local injury that follow upon protracted labour. It is a misfortune, tending fatally to compromise success, to be obliged to operate when the system is prostrated; when the structures that have to be wounded are so worn and injured that the power of reaction and repair is seriously reduced; and when the blood is deteriorated by the products of nervous and muscular overwork. It is, then, a clear indication to operate early in labour.

2. If the patient come under observation early in pregnancy, we have the double opportunity of considering the propriety of inducing labour, with the object of avoiding the operation, and of selecting the time for its performance should it be unavoidable. Is it an advantage to operate during labour?—that is, does the process of labour conduce to the success of the Cæsarian section? Amongst Continental practitioners, and indeed generally here, the Cæsarian section being regarded as a mode of delivery, it is held to be a primary indication to respect the laws of parturition, and to enlist the natural powers in our aid as much as possible. It has been, therefore, almost universally considered proper, in cases where the ultimate necessity of resorting to the Cæsarian section is recognised, to postpone the operation until the advent of labour. It is presumed that the epoch which Nature fixes for labour is that when the most favourable conditions for the process and for the recovery are present. The whole organization is better prepared; and the uterine muscles having acquired their highest stage of development, and contraction having actually set in, it seems reasonable to anticipate that the wound made in the uterus will close better, and that the necessary changes attending delivery will be more safely carried out.

Dr. Ludwig Winckel,* whose experience in this operation is the greatest, says the most favourable time is the end of the second stage of labour, when the membranes are ready to burst. He advises not to rupture the membranes. The escape of liquor amnii into the abdomen does no harm, and the

* "Monatsschrift für Geburtskunde," 1863.

extraction of the child is more easy if the membranes are kept entire until the moment of seizing the child.

But admitting spontaneous labour at term to be a favouring condition, may not labour induced artificially before term be an equally favourable condition? The arguments in support of the affirmative deserve attention. Dr. Braxton Hicks brought on labour a fortnight before term as a preparation for the Cæsarian section, influenced by the opinion that by so doing, the uterus, taken at a period prior to the highest degree of degeneration of its muscular fibres, would heal better. I think this is a physiological error. The degree of fatty change observed in the mature uterus is no impediment to reparation. There are, at any rate, too many examples of complete repair after section by the knife, and even after rupture, to admit of a doubt that the mature uterus is in a condition not unfavourable for the operation. On the other hand, it cannot be doubted that the uterus at seven or eight months is also capable of complete repair after injury. We may, then, very properly consider whether, assuming things to be equal, *quoad* the uterus, there may not be other circumstances that may rightly turn the scale in favour of premature delivery. Such, I think, do exist. For example, if we wait for the advent of natural labour, we may be called upon to operate in the middle of the night, and surrounded by many difficulties, all concurring to lessen the prospect of success. By selecting our own time, we may have daylight, the assistance of colleagues, and every appliance that may be thought useful.

The best time to select, then, would be as near the natural term of gestation as possible, and this may be determined approximately by taking some day in the estimated last fortnight of gestation.

Then comes the question, Shall we start labour before operating, or proceed to the operation at once without exciting any preparatory action of the uterus? I think the preponderance of reason is in favour of operating upon a uterus already in the act of labour. The *first step* will be to pass up an elastic bougie into the uterus overnight. This will excite some degree of uterine action. Next day, the hour of operating being fixed, say, for 1 p.m., we may in the

morning ascertain to what extent labour has proceeded. If the os uteri is not open more than enough to allow a finger to pass, it will be useful to dilate it a little more with the caoutchouc bag No. 2. This will probably induce further contraction of the uterus, and secure one most desirable object—namely, a free outlet for liquor amnii and other discharges by the natural passages.

The labour then being started thus far, we are ready for the operation. The question between general and local anæsthesia arises. In all abdominal operations, the vomiting so liable to attend or follow chloroform is a serious drawback. The violent straining is apt to open the uterine wound, to stretch the abdominal wound, to destroy the “rest” which is such an important condition of repair, and thus to compromise the success of the operation. The ether spray is at least free from this objection; and possibly, further experience will show that it ought to be preferred. Mr. Keith, whose success in ovariectomy is so conspicuous, has entered a decided protest against chloroform in this operation. “Had chloroform, he says, never been heard of, I doubt if humanity would have suffered from the want of it.” He now uses anhydrous sulphuric ether, made from methylated alcohol, administered through Richardson’s apparatus. He has given it in fifty-three cases of ovariectomy, of which forty-six recovered. The reasons for preferring it to chloroform for the analogous operation of Cæsarian section are cogent.

The Instruments and Assistants.

The *instruments* required are:—1. A sharp bistoury. 2. A bistoury having a blunt end. 3. A director such as is used in ovariectomy. 4. A large probang armed with sponge. 5. Artery-forceps and ligatures in case of bleeding from the abdominal wound. 6. New sponges. 7. Ice. 8. Two powerful apparatuses for inducing local anæsthesia by congelation; or Richardson’s apparatus for inducing anæsthesia by ether. 9. Needles. 10. Silver or silk-sutures for uterine and abdominal wounds. 11. Lint. 12. Many-tailed bandage and adhesive plaster. 13. Carbolic acid oil.

Assistants.—Skilled assistants should stand one on each side

of the patient. Another should be free to hand instruments and assist in sponging, &c. A nurse or two to help will complete *the necessary staff*.

Preparation.—The bowels should be emptied by castor-oil or by enema on the morning of the operation.

The Operation.

Position.—The patient is laid on a table on her back, with the head and shoulders slightly raised. The operator stands on the patient's right or in front.

The *catheter* is introduced to empty the bladder. If the case be one of osteomalacia, explore for the last time carefully to ascertain if the pelvis can be opened up by dilatation by the hand. In this way, several times, the operation has been avoided. It is related that a young surgeon, burning with the ambition to perform the Cæsarian section, invited his *confrères* to assist. Everything was ready, when Osiander requested permission to examine. He opened up the pelvis, turned, and extracted a live child; and thus, says he, "I saved the woman from the Cæsarian section and from death." Dr. Tyler Smith has also related a case in which he was able to dilate the pelvis with his hand, and deliver after craniotomy. I have already adverted to the testimony of Professor Lazzati, the distinguished Director of the Lying-in Hospital of Milan, who informs me that, although osteomalacia is very frequently observed there, he does not often find it necessary to resort to Cæsarian section even in cases of great deformity. The common practice is to turn, and the bones yield to admit the child, either mutilated or not. When the child has passed, the bones collapse again. He has more frequently been called on to perform the Cæsarian section on account of extreme distortion from rickets.

In cases of great distortion, the uterus is not seldom found considerably displaced. Where there is great prominence of the sacral promontory, and squatting of the chest down upon the flanks, the uterus is necessarily thrown much forward, sometimes so as to overhang the symphysis. With this there is occasionally marked lateral obliquity; and, what is less common, but still likely, a twisting of the uterus on its

long axis, bringing one of its sides to look more or less forward.

It is also desirable to take note, by auscultation, of the seat of attachment of the placenta. Assistance may also be obtained by laying the hand flat on the uterus, when, if the walls are thin, a peculiar thrill or vibration marks the seat of the placenta, which is confirmed by feeling the part bulging a little, as if a segment of a smaller globe were seated on a large spheroid. This has been pointed out by Dr. Pfeiffer.*

The uterus is then brought into proper relation with the *linea alba*, so that the two incisions may correspond, unless it be found that the placenta can be avoided by cutting a little on one side of the median line. The abdominal incision is best made in the *linea alba*, extending from below the umbilicus to within about three inches of the symphysis pubis. When nearly through, it is desirable to get a finger through a small opening, and, using this as a director, to cut from within outwards, so as to avoid scratching the uterus. The assistants support the abdominal wall on either side, looking out to prevent the escape of intestine. The *uterine incision* is made in the middle line, sparing the fundus and lower segment as much as possible, as these parts are not well adapted to close by contraction. Circular fibres predominating near the cervix tend to make the wound gape. A manœuvre described by Winckel, and forced upon him by his being often called upon to operate with insufficient assistance, here deserves attention. An assistant hooks the forefinger of each hand in the upper and lower angle of the uterine wound, and, lifting them up, fixes them in contact with the corresponding angles of the abdominal wound. This shuts out the intestine effectually, and tends to prevent the blood from running into the abdominal cavity.

If the placenta is found directly behind the wound, the hand of the operator is insinuated between the placenta and the uterine wall, detaching it until the edge is felt, when the membranes are pierced, and *the child is seized by the feet*. This point obstetricians will pardon me for prominently emphasising, because I have seen a surgeon pull at the arm and

* "Monatsschrift für Geburtskunde," 1868.

fail to extract the child. Sometimes the neck is tightly grasped by the uterine wound. If the constriction does not soon yield, it is better, says Scanzoni, to extend the incision than to drag overmuch, lest the womb be torn.

When the child and placenta are removed, attention is required to watch the bleeding; this generally takes place from the cut sinuses in the uterine walls, less frequently from the inner surface from which the placenta has been separated. Hæmorrhage is best checked by direct compression of the uterus with the hand; if the uterus contract well, the hæmorrhage ceases. Ice may be applied to the wound, and a piece placed in the uterine cavity. If hæmorrhage persist from the placental site, it will be necessary to swab it with perchloride of iron. Hæmorrhage from the cut surface is generally arrested by contraction of the uterus.

Before closing the wound, *thrust the probang through the os uteri and vagina*, to make sure that the natural passages are clear for the discharges from the uterus.

The Closure of the Wound.—When the bleeding has ceased, and any blood that may have found its way into the abdomen is removed, we have to consider the question of applying sutures to the uterine wound. It is a matter of observation that in many fatal cases the edges of this wound have been found flaccid and gaping. But in the majority of, if not in all, these cases the operation had been performed on women exhausted by protracted labour; and, on the other hand, in women operated upon at a selected time, when the powers are unimpaired, the uterus commonly contracts well. Winckel says he has never lost a case from hæmorrhage, and has not stitched the uterine wound. Mr. Spencer Wells has had a successful case in which he used a long piece of silk as an uninterrupted suture, leaving one end hanging out through the cervix and vagina. By pulling on this end the suture was removed after several days.

Greater, if not complete, security against effusion into the peritoneum is attained by stitching the uterus, *and* uniting it by the sutures to the abdominal walls. In this way the formation of adhesions is favoured. Dr. Hicks and M. Tarnier have each treated a case on this principle, and effusion was prevented. In carrying out, it is necessary to bear in mind

the contraction of the uterus, which going on for several days causes the organ to retreat towards the pelvis, gradually sliding down away from the abdominal wound. If, then, the uterine wound were united to the abdominal wound exactly on the same level, and tightly, there would soon be dragging upon the uterus, which might interfere with its involution, and excite inflammation. I think, however, this difficulty can be obviated.

Uterine suture should meet the following conditions:—1st, it should stop hæmorrhage from the cut surfaces of the uterus; 2nd, it should secure fair apposition of the two lips of the uterine wound; 3rd, it should keep the anterior wall of the uterus in apposition with the abdominal wall, so as to favour adhesion without causing dragging; 4th, it should admit of the easy removal of the sutures when they have done their duty.

I have designed a method of suture which I believe will answer all these indications. Fine silver wire is the best material. The needle, armed, is carried perpendicularly through the uterine wall about half an inch from the edge of the wound towards its upper part, so as to enter above any bleeding sinuses. The wire is then brought back through the wall from within outwards below the sinuses. This leaves a loop on the internal aspect. The effect of this, when the two ends are pulled upon, is to compress the sinuses somewhat after the manner of Simpson's acupressure. Next, the opposite side of the wound is pierced on the same level. This suture is made to pass through the loop of the first suture, before piercing the lower part of the wound to bring it out of the uterus. There will now, then, be two loops of wire which intertwine on the inner aspect of the uterus; and the four ends come out on the outer aspect to be carried presently through the abdominal walls. Before proceeding to this stage, it is necessary first to pass the loop of a silver wire over the crossing of the loops of the uterine sutures, and to carry the ends down through the os uteri and out by the vagina. This can easily be done by means of an eyelet probe like a long bodkin. The object of this is to keep a hold upon the sutures with a view to their subsequent removal.

The union of the uterine wound to the abdominal wound may now be effected. The four ends of the uterine sutures are now carried by needles through the abdominal walls, crossing each other, *i.e.*, the two ends emerging from the right side

of the uterine wound are taken to the left side of the abdominal wound. The effect of this is, that when the sutures are drawn upon and secured by twisting outside the abdomen, not only is the uterus drawn up close against the inner abdominal wall, but the uterine wound is closed. To obviate the subsequent dragging from diminution of size of the uterus, it is better to pass the uterine sutures through the abdominal wall at a lower level, that is, nearer the pubes than where they emerge from the uterus.

FIG. 110.

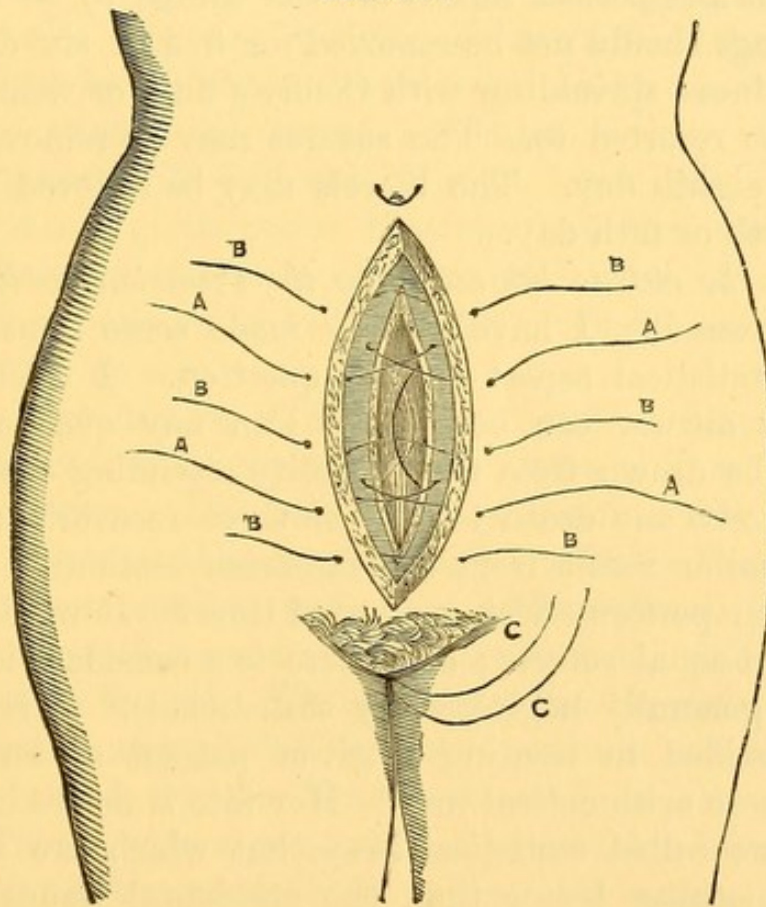

A A, utero-abdominal sutures crossing in the cavity of the uterus. B B, abdominal sutures. C C, guide-thread passed over crossing of utero-abdominal sutures, and coming out by vagina.

These utero-abdominal sutures should not be made fast until the proper abdominal sutures are all *in situ*. Then, when you are prepared to close the abdominal wound, you may adjust the utero-abdominal sutures. Should any dragging arise on the second or third day, the utero-abdominal sutures can be untwisted and slackened. They may be recognised by being kept of greater length than the proper abdominal sutures. To

remove the utero-abdominal sutures, which may be done on the seventh or eighth day, get an assistant to draw gently upon the clue-wire brought down from the uterus by vagina, whilst a finger of the left hand follows it up to its connection with the uterine loops, which can then be divided with scissors worked by the right hand. The sutures can then be withdrawn by gentle traction upon the ends which rest upon the abdominal surface.

After-treatment.—A full dose of opium should be given immediately, either in form of pill or suppository. Light nourishment and perfect repose are the things to be observed. The dressings should not be removed for five or six days. To obviate foulness, sprinkling with Condyl's fluid or weak carbolic acid may be resorted to. The sutures may be removed on the seventh or eighth day. The bowels may be relieved by enema on the fourth or fifth day.

What is *the risk to life attending the Cæsarian section*, numerically expressed? I have already made some remarks upon this, the statistical aspect of the question. I doubt if any satisfactory answer can be given. Can any quasi-analogical deduction be drawn from the mortality attending ovariectomy? Take this to be one death to two or three recoveries; may we expect a similar result from the Cæsarian section—I mean, of course, when performed at a selected time? It would be rash to expect an equal success; and there is a consideration which, I think, is generally neglected by statisticians. It is this: we are not justified in treating a given patient as an abstract entity, a mere arithmetical unit. Her fate is not to be decided by what are called statistical laws, but which are in reality too often nothing better than the accidental issues of blind gropings. We must study case by case; compare them; analyze clinically. “Non numerandæ, sed perpendendæ sunt observationes.” We must weigh carefully all the conditions of the patient who is before us.

The Dangers of the Operation ; the Prognosis.

The principal risks run are as follows :—

1. If the operation is performed as the last resource after protracted attempts to deliver by other means, the woman is

liable to sink from shock and exhaustion within a few hours; or if she survive beyond a few hours, there is the risk of hæmorrhage, of metritis, of peritonitis, and of puerperal fever. It may be said that the prospect of recovery, when the operation is performed under these circumstances, is very small.

2. If the operation is performed at a selected time, the woman escapes the shock attendant upon the protracted labour, and encounters the shock of the operation with unimpaired strength. Still, the shock is very great, and is not seldom fatal *per se*. This is the first and most pressing danger. Could it be in any way modified or controlled, the Cæsarian section might be undertaken with more confidence. But shock necessarily attends all severe abdominal injury. It affects different persons in different degrees. Nor can we readily predicate of any given person that she will bear shock well or badly. It is an uncertain element, and must probably ever perplex all calculation as to the result of the Cæsarian section in any particular case.

3. The next danger is *hæmorrhage*, and as hæmorrhage is often associated with prostration as cause and as effect, the danger is serious. This may come on within a few hours. It might be expected that hæmorrhage would be liable to come from the inner uterine surface, as after ordinary labour, but the more common source is probably from the sinuses divided in the uterine wound. The quantity lost may be enough to cause a fatal anæmia. But the more common evil is from the irritation caused by the blood collecting in the abdominal cavity. This may to a great extent be obviated by closing the uterine wound by suture and uniting the uterus closely to the abdominal wall. By averting this danger we avert one cause of

4. *Secondary shock* and *peritonitis*. That secondary shock precedes peritonitis I have no doubt. Intense pain, even tenderness on pressure, rapid small pulse, accelerated and impeded breathing, suggest the diagnosis of peritonitis. This condition I have described as "Abdominal Shock." If at this stage the patient die and be examined, probably no trace of peritonitis, as revealed by redness or effusion, is discovered. Peritonitis may come on the day following the operation. It may be met

by fomentations to the abdomen, by opiate suppositories; and the prostration soon ensuing must be combated with wine, brandy, beef-tea, chicken-broth. Salines are often useful, especially at first.

5. If the patient escape the preceding dangers, there is still the risk of septic infection, of *septicæmic puerperal fever*. The source of this is the absorption of septic matter from the cavity of the womb or from the edges of the wound; or it may arise from general blood-dyscrasia resulting from the accumulation in the circulation of effete matters which the excreting organs are unable to dispose of.

6. In addition to the dangers incident to the operation and to the puerperal state, there is the danger inherent to the disease which rendered the operation necessary, liable in some cases, as in cancer, to be aggravated by the operation, which may accelerate the fatal issue.

Winckel says that osteomalacia is much more unfavourable than rickets in connection with Cæsarian section. Still, osteomalacic patients bear wounds well, and the power of repair is often great.

The uterus often contracts adhesions with the abdominal wall during repair. These adhesions do not appear to entail any serious inconvenience; and should pregnancy again occur, and the Cæsarian section be again necessary, they render the operation less dangerous. The peritoneal cavity is shut off; the incision through the abdominal wall leads directly through the adhesions to the uterus. Thus the dangers of hæmorrhage, of effusions into the abdomen, are eliminated, and it is even probable that the shock is less. This most desirable result would be favoured by uniting the uterus to the abdominal wall at the time of the operation. On the other hand, no adhesions may be found, and the wound in the uterus may heal so completely that years afterwards no trace of cicatrix is found (Radford).

Several cases are now known in which the Cæsarian section has been performed twice, thrice, and even four times on the same woman.

These cases of repeated success would seem to indicate a special tolerance of severe injury in the subjects, and cannot wisely be taken as evidence, absolute or cumulative and statistical, in reduction of the danger of the operation. This is

further illustrated in the following history :—Dr. Freericks* performed the section on account of contracted pelvis. Mother and child recovered. When again pregnant, premature labour was induced about the eighth month. When labour had begun, collapse set in; the uterus had ruptured. The child was removed by abdominal section. Vomiting caused extrusion of the intestines. To effect reposition, numerous pricks were made in them to let gas escape, without effect, until an incision was made with a bistoury, and much thin pappy matter was evacuated. The intestines were then replaced, and the wound was closed. She recovered completely. How many women would be as tolerant?

In this place we may conveniently consider the subject of

Rupture of the Uterus.

This accident has a close affinity to the Cæsarian section. It is commonly produced by conditions similar to those which determine us to perform the Cæsarian section. Indeed, a great motive for this operation is to avoid rupture. And when rupture has occurred, it is often necessary to open the abdomen in order to remove the foetus. There are, in fact, cases of dystocia where Nature, unable to effect delivery *per vias naturales*, seems, by rending open the uterus and extruding the child into the abdominal cavity, to endeavour to accomplish that which the surgeon accomplishes by cutting open the uterus after laying open the abdomen. It rests with the surgeon in these cases to meet Nature half way, by performing abdominal section, to get at the child cast out into the abdominal cavity.

There are few subjects in obstetric practice more interesting, or possessing a wider range of relations, than rupture of the uterus. A full knowledge of the conditions under which the accident may arise, of the symptoms and terminations, is of the highest importance in medical and in medico-legal relations. The accident rarely or never happens without some imputation or suspicion of malapraxis falling upon the medical practitioner. It is of the very nature of the accident that it commonly happens suddenly, without warning, and

* "Nederl. Tijdschr. v. Geneeskunde," 1858.

therefore precludes the medical attendant from using means to obviate it. I have been more frequently consulted in criminal charges connected with rupture of the uterus than with any other obstetric casualty. In almost every instance it was proved that the accident arose from unavoidable causes.

The following general propositions may be affirmed :—

1. The uterus may burst at any period of gestation independently of labour proper.

2. Any part of the parturient canal may be lacerated during labour.

3. By far the greater number of cases occur during labour at term.

4. The uterus will not burst unless it be in a certain degree of tension, from containing something in its cavity.

It is desirable to attach definite meanings to certain terms. By so doing, we shall at once effect a natural classification of cases that will much simplify our inquiry.

1. *Rent*, or *laceration*, occurs when a breach begins at the edge of the os uteri, and extends, under the action of labour, or when the structures are torn by the hand or instruments.

2. *Rupture*, or *bursting*, occurs in the body of the uterus. This is generally the result of spontaneous uterine action. It may occur at any period of pregnancy or labour.

3. *Perforation*, or *boring-through*, occurs when the tissues give way from change of structure, as from disease, or long-continued compression of one part, or continued attrition or friction.

The explanation commonly given of rupture of the uterus is that it is produced by obstruction to labour. The histories of the great majority of reported cases prove that obstruction to labour was the immediate antecedent. But this explanation can scarcely apply to those cases where the uterus suddenly bursts during pregnancy when there was no labour. The immediate cause is, I think, more comprehensively stated in the following proposition :—*The uterus ruptures because there is a loss of balance and of due relation between the expelling power of the body of the uterus and the resisting power of the parturient canal, the resisting power being in excess.*

Commonly, when the resisting power is in excess, the uterus becomes exhausted, or from other causes ceases to struggle

against the resistance. In this way rupture is averted. We might, then, in cases where we see the uterus struggling impotently against an obstacle avert rupture by one of two ways. First, we may endeavour to restore the proper preponderance of the uterine force, by lessening the resistance; or, secondly, we may avert or postpone danger by subduing the excessive action of the uterus.

We will dispose of the latter alternative first. Can we persuade the uterus to be passive for a time? If we can command temporary quiescence, we may gain time and opportunity for the diminution or removal of the resistance. We possess in ergot a great, a dangerous, power of augmenting the force of the uterus. Indeed, this agent has too frequently, by goading the uterus beyond measure, caused it to burst itself. We want an agent endowed with the opposite effect, that will control and suppress uterine action. An agent that could be depended upon to do this would extend—and, if considered in association with the powers we now possess of accelerating labour, namely, the means of provoking labour, the uterine dilator, the forceps, turning, ergot—complete our command over the course of pregnancy and labour. I consulted Dr. Richardson on this point. He tells me the desired power exists in the nitrite of amyle. Three minims of this added to one drachm of ether taken by inhalation is the form he recommends. It does not produce unconsciousness, but it is an anæsthetic as well as a sedative of muscular action. It is the antidote or opposite force to ergot. In it we have the desiderated “*epechontocic agent*.”

We have long been accustomed to give opium with the view of allaying muscular action and postponing labour. Its use in this way is often valuable in gaining time. Chloroform has of late years been frequently resorted to. But it has the disadvantageous property, derived from the chlorine in its composition, of exciting vomiting and muscular spasm. It is only when pushed to extreme anæsthesia that muscular resolution is obtained. I think, therefore, that the nitrite of amyle should have a fair trial.

In stormy, tetanoid, or spasmodic action of the uterus, where rupture or exhaustion is threatened, the *first* indication is clear to subdue this dangerous activity; and the *second* is to remove the obstacle against which the uterus is struggling.

Let us first examine the history of *rupture or bursting of the uterus during pregnancy*. This event is rare, but well authenticated. Indeed, it is not more surprising than spontaneous rupture of the heart. It is known to have occurred as early as the third month. H. Cooper* saw a pluripara at thirty, who was taken with collapse after dancing, and died next day. The uterus was found torn at the left side of the fundus, a three months' foetus projecting through the rent. The tissue at the part was thin, pulpy, cheesy. There was tubercular degeneration. It has occurred in the fourth month. Dr. McKinlay relates a case.† Without any exertion or injury a woman died after being taken ill the previous night. The uterus was ruptured across the fundus. Its tissue was apparently healthy.

Dr. Harrison‡ relates the case of a pluripara, who in the fifth month, after a long walk, felt a sudden and severe pain "as if something had given way within her." She died in a few hours. Blood and the foetus in its membranes were found in the peritoneal cavity. There was a transverse rent from one Fallopian tube to the other. There was no thinning or any appearance of disease.

Mr. Scott, of Bromley, relates§ the case of a woman in the sixth month who was awakened from sleep by a sudden pain about the umbilicus. Rupture was found at the fundus, through which the foetus, enveloped in its membranes, had escaped into the abdominal cavity.

Mr. Mitchell relates|| the case of a woman in the seventh month, who died after sudden abdominal pain caused by terror from lightning. The uterus had burst apparently under contraction of the uterus upon the projecting knee of the foetus.

In the eighth and ninth months spontaneous ruptures are less rare. From the cases above referred to, and others, the following conclusions flow: first, spontaneous bursting of the uterus may occur from weakening of the uterine tissue from thinning, from disease, as tubercular, fibrous, or fatty degeneration. Second, under emotional excitement, to uterine contraction

* "British Medical Journal," 1850.

† "Glasgow Medical Journal," 1861.

‡ "American Journal of Medical Science," vol. viii.

§ "Medical Repository," vol. viii.

|| "Obstetrical Transactions," 1870.

where the tissue appears sound. The influence of emotion in determining uterine contraction and hæmorrhage is well known. Thirdly, after violent exertion and fatigue, or injury, as a blow or fall, or from severe vomiting. Fourthly, there is another order of cases in which the pregnancy deviates from the normal kind. For example, Canestrini relates a case in which there was a double uterus. One of the uteri, after some pains in the fourth month, burst. The ovum was found entire in the abdomen. Goupil cites a case, from Payan, of a woman who died under symptoms of shock, causing suspicion of abortion having been procured. Above the proper cavity of the uterus was another cavity formed in the wall. This interstitial cavity had become thinned by the growth of the ovum, and burst. Goupil cites a similar case from Duverney, and several others are recorded. Indeed, interstitial gestations mostly end in fatal rupture before the fourth month. The rupture is nearly always close to the opening of a Fallopian tube.

By these last cases we touch upon another order which may, and no doubt often have, given rise to error. The symptoms cannot be distinguished from those of rupture of a tubal-gestation cyst, and, without dissection, there may be no means of proving what it was that ruptured. The inference that the case is one of extra-uterine gestation is strengthened whenever foetal structures make their escape externally by abscess and fistulæ.

Spontaneous rupture of the uterus early in pregnancy is so rare that suspicion of its being the result of foul play is easily excited. No doubt the vagina and uterus have been frequently wounded by instruments used to procure abortion. The characters of the wounds differ from those due to spontaneous rupture. Spontaneous bursting most frequently occurs at the fundus. Criminal wounds are generally inflicted upon the os, cervix, and lower part of the uterus. They will show evidence of cutting, puncture, or bruising, according to the nature of the instrument used.

Rupture or bursting of the uterus at term or on the advent of labour.—In this order of cases the reversal of the normal relation between active uterine force and passive resistance is more obvious. In a large number of cases there is decided mechanical resistance to the expulsion of the foetus. But it

is remarkable that bursting has frequently happened long before obstruction to labour could be encountered. These cases are similar in their mode of production to those which occur early in pregnancy. There is one striking point of resemblance: namely, the frequency with which the entire ovum is cast out of the uterus into the abdominal cavity. In this respect they differ from the lacerations which occur during obstructed labour, in which the child, or at any rate the placenta, is more commonly retained in the uterus. The explanation of these early ruptures appears to me to be that the uterus is excited to contract suddenly. The resistance is hydrostatic. The contents of the uterus are incompressible. There is no provision for diminution of the bulk of the contents by the opening of the os uteri and discharge of the liquor amnii. Under these circumstances a moderate contracting force may result in bursting. There can be no doubt that in many cases this catastrophe is averted by the facility with which the membranes burst. On the other hand, the uterus will often stretch, and in this way bursting is also averted. But stretching is a process that requires time. A *sudden* contraction, such as is induced by emotion, gives no opportunity for this, and so the tissue gives way. Belonging to this order are cases of over-distension of the uterus from excess of liquor amnii, and from the presence of twins or triplets. Under any one of these conditions, although the uterus grows in some measure in proportion to the increasing bulk of its contents, the rate of accommodation is liable to be outstripped by the distending force. The uterus becomes *thinned out*, stretched, therefore weakened. When a sudden contraction occurs, the walls easily give way.

This is the more likely to happen because distension of the uterine fibre is very apt to cause vomiting; and vomiting has been noted as a factor in the production of rupture.

Laceration from obstruction to labour.—It is not necessary to do more than refer to the familiar causes of obstructed labour; that is, to narrowing and distortion of the pelvis, tumours blocking the pelvis, rigidity or other diseased conditions of the cervix and vagina, obliquity of the uterus, excessive size of the child, hydrocephalus, to monsters, locking

of twins, or malpositions, producing a wedge the base of which is too large to enter the brim.

The Mechanism of Laceration of the Uterus in Obstructed Labour.

We may assume, in the first place, that the *uterus, like the heart, ruptures itself*. The mode in which rupture is brought about during pregnancy or independently of labour has been pointed out. When laceration occurs during obstructed labour, the conditions differ. The liquor amnii has almost always been discharged. The uterus has contracted upon the child. There is no longer the equable hydrostatic pressure. The necessary condition now is, that some part of the uterus be fixed, whilst the rest of the organ is pulling longitudinally from that fixed point. It is this point which usually gives way. A muscle in active contraction will not tear its own contracting fibres. It tears at its attachments, or at the point it is pulling upon. If a muscle is not strong enough to accomplish the object for which it contracts, it becomes fatigued and relaxes. It is only when a sudden increased strain or injury is inflicted at the moment of contraction that the muscular fibres are liable to be torn. The uterus is no exception to this law. We see how it acts in ordinary labour. It contracts in the direction of its long axis, tending to shorten itself, pulling the os towards the fundus. So acting, the os uteri is partly pulled open, partly dilated by the hydrostatic pressure of the liquor amnii, or of the protruding part of the foetus. The effect of the hydrostatic pressure in dilating the os is marked in ordinary healthy labour. If it fail through too early discharge of the liquor amnii, and there be obstruction, so that the foetus is slow in engaging in the cervix, and in descending into the pelvis, dilatation is slow, and is ultimately effected mainly by the continuous pulling-up of the cervix by the action of the longitudinal uterine muscles. In either case, so long as the cervix, the part pulled upon or stretched, yields, there is no fear of laceration. But, if the cervix will not dilate, and the uterus continue to contract, as it will do under excito-motory stimulus, the foetus being driven down violently upon its lower segment, the uterus will lacerate here. In such a case usually the laceration

begins at the edge of the os uteri, and extends upwards longitudinally. Or, if the foetus be dead, or presentation be abnormal, so that it cannot traverse the os, a limb, as a knee or elbow, forming an angular projection at some part of the body of the uterus, may render this particular part the fixed point upon which the uterine muscles pull; and, this point gradually softening and weakening, gives way. In this case the rent may be longitudinal or transverse, and at any part of the uterine wall. But the direction of the rent is usually determined by the drag of the muscular fibres. Hence, if the rent occur in the sides of the uterus, the rent is longitudinal; if at the fundus, or on the front or back, it is transverse. I have, however, known a case in which the uterus was rent along its whole length in the middle of the posterior wall.

A similar explanation holds in the greater number of cases of rupture from contraction of the pelvis.

The proneness to rupture is not in proportion to the degree of pelvic contraction. If the contraction at the brim be so great that the foetus and inferior segment of the uterus cannot enter, the risk of laceration is less than when there is just that degree of contraction which permits of the descent of the head into the pelvic cavity, but impedes its progress. This point has been well made out by Radford* and others. In nine cases out of eighteen reported by Radford there was slight contraction of the brim. In these cases, when the head is forced down, the uterine neck and vagina become fixed between the head and pelvic walls. The uterine muscles continuing to contract, and not being able to propel the foetus, pull upon the tissues forming the fixed ring, which either directly tear, or being first contused and softened, yield. Hence it is that in these cases the rent is usually transverse or circular. In some instances, even where there has been no pelvic contraction, but the os has been rigid, the cervix has been torn through all round, or has gradually sloughed off, and been cast as a ring. Not to mention other cases usually cited, I will refer to one related by Dr. Herbert Barber† under the

* "Obstetrical Transactions," 1867.

† "Obstetrical Transactions," vol. ii.

title, "Annular Laceration of the Cervix." In these cases the peritoneum is not involved; and the danger is not great.

But where the lower segment of the uterus is nipped in the ring of the pelvic brim, the laceration commonly involves all the tissues, at least in some part of the circumference. We then have a direct opening into the peritoneum through which the child may pass out of the uterus.

In another class of cases, strictly analogous to the preceding, the head of the foetus has traversed the os uteri and entered the pelvis, when, owing to impaction, a zone of the vagina is nipped. The uterus still striving to drive the child on, pulls upon this fixed vaginal ring, and a transverse, or annular laceration occurs. Of this there are many examples. I was consulted in a case in which the circular laceration was complete, so that the entire uterus containing the placenta came away from the body. Malapraxis was charged, but the facts seemed to refute the accusation. The uterus was not inverted; it was impossible for the attendant so to grasp the uterus as to tear it away. The case is consistent with experience of the mechanism of spontaneous injuries. Ingleby says,* "The rent is usually more or less oblique, sometimes including nearly the entire circumference, and thus virtually dissevering its connection with the uterus." Dr. Collins relates a case where the uterus was almost torn from the vagina. Moulin and Elkington relate similar instances. I have known another case of the kind. Dr. Robertson relates a case in which the cervix was separated from the vagina except by a shred. In the case to which reference is first made, it was objected that the uterus could not have rent its ligaments, that these must have been torn by manual violence. But there is no doubt that these ligaments, the round and broad, have been torn during inversion (Casper.) In women who have borne many children, all whose tissues are degraded, the ligaments at the time of labour are not capable of much resistance. When the vagina has given way, the whole strain will fall on them. A little accidental force, then, as introducing the hand to remove the placenta, the application of the forceps, vomiting, might easily complete the detachment. Such is a

* "Obstetric Med."

summary of the arguments in favour of spontaneous circular laceration of the vagina advanced by Dr. Hicks and myself, and which led to the acquittal of the prisoner. Shortly afterwards a singular confirmation of their truth occurred in a strikingly similar case recorded by Mr. Paget, of Leicester.* A pluripara had a not severe labour lasting three hours. The placenta was removed with but little traction in twenty minutes. To this, however, was attached a large fibrous mass, which was found to be the uterus, with Fallopian tubes and ovaries. The vaginal portion hung loose, and was jagged by laceration. The uterus was not inverted. She died in forty-five minutes. It was the decided opinion of Mr. Paget that the accident occurred spontaneously. He says: "For the exertion of the detrusive power of the uterus there is no *point d'appui*, no purchase, except the slender moorings, the round ligaments and sheet-like attachments of the vagina. Who shall wonder that they occasionally give way?"

It is, however, proper to add that I have since become acquainted with a case in which it would appear that the whole uterus, placenta included in it, was torn away by a midwife inserting her fingers inside the cervix.† There was very little hæmorrhage, and the woman recovered.

In another class of cases there may be no fixing of the lower segment of the uterus, but the cervix rends, beginning at the edge of the os. In almost every first labour this takes place to some extent, and the trace is found in the cicatrices of the os, which tell that the subjects have borne a child. If the os be unusually indisposed to dilate, if the head be large, if the liquor amnii have escaped early, if the os have been carried down into the pelvis capping the head, and if the pains be severe—especially if stimulated by ergot—an initiatory rent of this ordinary kind may easily extend upwards into the uterus, and downwards into the vagina. In these cases, the direction of the rent is longitudinal, and usually in one side. The particular side is determined by the inclination of the uterus. Dubois says the habitual direction of the uterine neck to the left, and the left occipital position of

* "British Medical Journal," 1861.

† Miller on "Inversion of the Uterus."

the foetus, account for the greater frequency of lacerations in the left side.

Apart from any detected abnormality of pelvis or of obstructed labour, the uterus has given way under a *suddenly excited increase of contractile energy*. Dr. Tyler Smith particularly insists that the irritation caused by manual examination of the os uteri is sometimes enough to cause rupture. Several cases lend confirmation to this view. In one I have recorded,* "when examined, the uterus was felt contracting; the os uteri was not reached, but the head was just felt. Whilst under examination the pains stopped; she said she felt something give way. She walked across the room after this, but collapse followed in five minutes." We may, then, admit that rupture may be caused through the excito-motory system. But the *centric* stimulus to inordinate uterine action is more frequent. In a very large proportion of cases, ergot had been given. It is to be remarked that in this order of cases, the action of the uterus is *excessive, and suddenly evoked*, and probably disorderly in character; in this respect resembling those which occur before labour, in the circumstance that there is no adequate safety-valve process of cervical dilatation to meet the sudden contraction of the body of the uterus upon its incompressible contents.

Rupture has on many occasions taken place, or been extended, during straining at stool. This was observed in one of my cases.

Lacerations of the vaginal portion do not always extend through the peritoneum. At the lower segment, the connection of the peritoneum is looser. Rent beginning at the mucous surface and involving the fibro-muscular tissue, may terminate by stretching the connective tissues, so that the peritoneum is dissected off from the utero-vaginal surface. Another condition favouring this escape of the peritoneum is the great distensibility of this membrane. The cavity of the abdomen is thus preserved. During labour some stretching of the connective tissue around the cervix always takes place, often with some amount of blood-effusion, always with serous effusion. When there is considerable laceration of the cervix,

* "St. Thomas's Hospital Reports," 1870.

hæmorrhage takes place into this loose tissue, forming peri-uterine hæmatocele, which, where intra-abdominal inspection is made, may be seen forming a bluish tumour composed of coagulated and fluid blood, in a sac formed of the peritoneal investment of the uterus and the broad ligaments. The peritoneum is, in fact, undermined by the effused blood. This may burrow even as far as the lumbar vertebræ upwards, and in the pelvic cellular tissue as far as the labia vulvæ downwards.

Another form of incomplete rupture is that in which *the peritoneal coat is alone or chiefly torn*. This occurs from sudden distension of the uterus, as from effusion of blood from separation of the placenta whilst the ovum is intact. The part where the blood is effused forms a bulging prominence on the outer surface of the uterus, and the peritoneum may crack. Simpson has seen it produced by injecting water into the uterus to induce labour. Over the body of the uterus the connection of the serous membrane with the muscular wall is so intimate that it is scarcely possible for rent of the peritoneum to take place without involving the muscular wall to a slight extent. When it occurs, some blood is often effused into the peritoneal cavity, where it may excite inflammation. Jacquemier describes splits and scars in the neighbourhood of the Fallopian tubes and round ligaments, the result of mechanical distension. These, say Dubois and Pajot, do not appear to give rise to perceptible symptoms. They must be likened to the lesions from distension of the abdominal walls.

This variety is sometimes called "*partial rupture*." When moderate in extent, the injury and shock are much less severe than in complete ruptures. Hæmorrhage externally commonly attends. The collapse and ominous change of countenance, the sensation as if something had snapped, may be wanting. Hecker has drawn attention to a sign* depending on the extra-peritoneal thrombus. The pulse, he says, always falls, even at the beginning of the rupture; it is quick and small. Then a hæmatocele forms in the cellular tissue between the bladder and the uterus. The swelling thus formed is *smooth, elastic, and quickly-growing*. They differ from rents in the body

* "Monatssch. f. Geburtsk., 1868."

in that they do not readily close; they remain gaping. The deficiency of muscular fibres in the lower segment accounts for this. Recovery is not infrequent.

There is a preparation in Middlesex Hospital Museum presented by Dr. Hall Davis. The subject fell heavily on her back, being near the end of gestation. The under surface of the liver and the opposite surface of the uterus were lacerated. Copious effusion of blood was found in the abdomen. It did not appear that any direct violence was inflicted on the womb.

Rupture may ensue from *obstruction caused by the child*—namely, from excessive size and want of elasticity—hence the explanation of the fact, that rupture is more frequent in labour with boys than with girls (Collins, Simpson); from hydrocephalus: this was the cause in one of my cases; from malposition, the child lying so as to form a wedge, the base of which cannot enter or traverse the pelvis; from death of the foetus, as in two cases observed by myself. I am disposed to think that this last cause, hitherto unsuspected or overlooked, is not infrequent. Where the foetus has been dead some few hours, all its elasticity is lost; force bearing upon its breech is not propagated through its spine so as to drive on the head as in a live child, the trunk collapses, doubles up, the head bends upon the chest, the whole foetus tends to mould into a ball. It thus offers resistance as effectual as does an ordinary shoulder-presentation.

Lacerations of the vagina have been carefully described by McClintock* and Scanzoni. There are *incomplete lacerations*. Tearings of the mucous membrane and of the sub-mucous connective tissue may happen. Bleeding occurs if the mucous membrane is torn. Thrombus forms if the connective tissue is torn, whilst the mucous membrane remains whole.

Circular laceration of the upper zone of the vagina under the action of the uterus has been described. Spontaneous lacerations of the upper part of the vagina are commonly the result of extension of laceration of the lower segment of the uterus. The peritoneum behind, or the bladder in front, may be involved.

Rupture of the middle part of the vagina is rare. It can

* "Dublin Quarterly Journal of Medicine," 1866.

scarcely take place through its own contractions, as the contractile power of the vagina distended during labour is not great. It commonly occurs when the head is in the pelvis; and is therefore probably caused by the action of the uterus either dragging the canal upwards from the impacted head, or driving the head through the distended walls. A dead flaccid child would favour this accident, so would a face-presentation, or an occipito-posterior presentation, in all of which there is a tendency to delay in labour, and to rolling back of the head in extension, stretching and bruising inordinately the posterior wall of the vagina.

Vaginal lacerations mostly take a circular form; they remain patulous; and if the posterior wall is torn, the escape of the foetus into the peritoneal cavity is frequent; prolapse of the intestine is also not uncommon.

Laceration of the inferior third of the vagina almost always takes place in the posterior wall, and merges in *laceration of the perinaeum*. This may be central or vulvo-perinaeal. In a considerable proportion of cases I believe the rent begins in the centre of the perinaeum, then extends backwards and upwards into the recto-vaginal septum, and forwards through the commissure. Sometimes the rupture is limited to the central perforation. Duparcque measured the perinaeum as distended by the head. The length was 3.50" to 4.00", the breadth 6.00", being more than twice its ordinary dimensions. It is, besides, excessively thinned. If the head be large, firm, the perinaeum at all rigid from obstruction to its circulation, or unyielding as in primiparae, and especially if the coccyx retreat backwards, or the pubic arch be narrow so as to throw the head backwards, opposing extension round the symphysis, the perinaeum becomes enormously distended centrally, and is very apt to be perforated. The child has several times been driven through this perinaeal opening, the commissure being preserved intact; but more commonly the rent forwards is completed. Occipito-posterior or face-presentations are especially liable to cause perinaeal lacerations. The structures may also give way before stormy tetanic uterine contractions. I have sometimes seen the central opening produced in the way described, but the head has ultimately passed through the vulva. In one case a fistulous hole in the perinaeum

remained for some time. The perinæum is not seldom torn by instruments. I have, when discussing the use of forceps, dwelt upon this subject. The structures also give way after undergoing a stage of mortification from compression, bruising, and stagnation of circulation, the result of protracted labour. They then become as lacerable as wet brown paper, literally rotten.

Rent sometimes begins at the vulvar edge from extreme rigidity. This may be prevented by timely incisions.

Regarding the process by which perinæal laceration commonly occurs, the mode of guarding against it seems clear. *The perinæum requires support.* It is necessary to obviate the initiatory tendency to central perforation by giving an artificial firm flooring to this part by the palm of the hand, which resting behind upon the end of the sacrum prolongs the pelvic floor, and guides the head forward in extension. Abundant lubrication is useful. And occasionally the long double-curved forceps, by carrying the head well forwards, may preserve the perinæum. The short straight forceps is more likely to split it.

When laceration of the perinæum occurs, it is well to stitch it up at once whilst the edges are fresh. This may be done even as late as the next day; but it is better done at the time. Abroad it is usual to employ *serres-fines* for the purpose. Sutures are better. If the opportunity for doing this be lost, endeavour should be made to promote closure by granulation and cicatrization. This often takes place spontaneously. But the process is much promoted by placing a strip of lint steeped in solution of carbolic acid or chloride of lime between the lips of the wound, taking care to press it well back to the fork of the wound. This should be renewed twice a day. It preserves perfect cleanliness, and stimulates healthy granulation.

Traumatic lacerations.—These may result from injury inflicted through the abdominal walls or through the vagina. Injuries from without are of endless diversity.

The injuries inflicted from within are of more special obstetric interest. These may arise from the use of instruments or the hand. During pregnancy, wounds of the vagina and uterus are mostly the consequence of attempts to procure abortion. Various stilets or pointed instruments have been used for this purpose. If unskilfully used, as is commonly

the case, puncture or laceration of the vagina or cervix uteri often occurs in the attempt to pass the os. In other cases, punctures have been found penetrating the cervix and the wall of the uterus, opening into the peritoneal cavity. In these cases effusion into the peritoneum, and the injury, may result in death; in minor injury, perimetritis and pelvic peritonitis of an acute type is very common, and may also be fatal. The symptoms of abortion of course attend.

Injuries inflicted during labour may or may not be the consequence of unskilful obstetric manœuvres. Not seldom it is very difficult to determine, even in the presence of the most severe and extraordinary injuries, whether accident, avoidable or unavoidable, or direct violence was the cause. It requires the greatest circumspection not to commit one's self to an opinion which subsequent evidence may prove to be erroneous. It must sometimes be impossible to discover in the wound unequivocal proofs as to the mode of its formation.

Beginning with the perinæum, we of course conclude that severe injury in this part, if noticed before the descent of the child, is the result of external violence. If known to have occurred during the delivery of the child, it would be difficult to prove that it was due to criminal malapraxis, howsoever strong the suspicion might be that it was due to unskilful treatment. Injuries of the vagina mostly occur at the upper part. They may arise from unskilful use of the forceps or perforator. The blade of the forceps may be thrust through the roof of the vagina at the angle of reflection from the cervix uteri; it may thus penetrate the peritoneum, and partially detach the uterus from the vagina. Wounds made in this way are almost always transverse. But so are most of the lacerations of this region which occur under the natural forces. Possibly the edges of the wound may show marks of bruising if made by the forceps. The roof of the vagina has been pierced by the perforator, and this accident is really not so utterly inexcusable as may be supposed. A very projecting sacral promontory, occupying as it does exactly the place where the head ought to be, and presenting physical characters very similar to the touch to those of the foetal head, may easily deceive the inexperienced. Strict observance of the rules given in describing the operation of craniotomy will,

of course, secure against this error. I believe the accident has also happened from the use of bad perforators. Indeed, it must require an amount of skill far beyond the average so to use some of the vile instruments still in vogue, as to avoid their slipping and doing mischief, under some circumstances of difficulty.

Injuries may be inflicted by the hand, first, in attempts to turn when the child is tightly compressed by the contracting uterus or impacted in the pelvis; secondly, in detaching an adherent placenta.

The first danger in turning is encountered in the endeavour to get the hand past the presenting part into the uterus. If this be roughly made, the uterus may be partially torn from the vagina. If this danger be overcome, the uterus may be perforated in the body by the projection of the knuckles, or by violent thrusting forward of the fingers. I must refer to the minute instructions given in Lecture XV. as to the modes of turning under difficulties, as the best means of avoiding lacerating the uterus. I would especially insist upon the importance of the operation of decapitation where the child is dead, as the most certain way of saving the mother from further suffering and danger.

When the placenta is adherent, there is sometimes disease of the uterine tissue, and it may be impossible to detach all the placenta without injuring the uterine wall. The operation should be done with great gentleness. It is better to leave portions adherent, than to persist too strenuously in tearing them off. This subject is dealt with under "Hæmorrhage." Dr. Dunn relates* a case in which rupture occurred with an adherent placenta.

The crotchet, again, may slip and tear the uterine wall, especially near the cervix. Jagged pieces of cranial bones detached by the crotchet may inflict similar mischief. The obvious way of avoiding these accidents is to discard the crotchet, and substitute the craniotomy-forceps or cephalotribe. Injuries of this kind are not necessarily fatal.

Besides lacerations from more or less excusable want of skill, the most frightful injuries have been inflicted under the

* "Obstetrical Transactions," 1868.

combined influence of ignorance, and mental perturbation or intoxication. The inverted uterus has been seized by both hands and literally torn away from the body. A specimen of this kind is preserved in the Museum at Birmingham (Ingleby). The woman recovered. Several feet, even yards, of intestine have been pulled through the vagina and cut away. In a case of the last kind in which I was called to give evidence, it was suggested on behalf of the prisoner that he might have mistaken the intestine for umbilical cord. It is so remote from general experience to feel intestine in the vagina, and so natural to feel umbilical cord, that the error is conceivable; nevertheless *the difference in feel* as well as to the eye is marked; and the *intestine forms a loop* which cannot be removed from the body without cutting through *two* ends, whilst the funis can only require cutting once. Besides, it is against obstetric rule to cut away the cord. The cord is of use as a clue to the placenta. Tracing up intestine does not lead to the placenta, but directly to the rupture in the uterus, and would thus compel a competent person to form a correct opinion as to the case.

Reasoning from the observation of some cases in which the uterine tissue was altered by disease, and partly from the analogy of rupture of the heart, the opinion has lately found favour that *disease of tissue* is a necessary condition to rupture of the uterus. It is urged that a healthy uterus will not rupture. It is scarcely necessary to point out that the supposed analogy of the heart is fallacious. The uterus tears itself by pulling upon a fixed point, as when the head joins the lower segment of the uterus in the pelvic ring. There is no similar condition in rupture of the heart. There is, no doubt, a class of cases in which the uterine tissue gives way from disease like the heart. But to affirm the universal presence of disease as a factor is to sacrifice experience on the shrine of theory. The opinion that alteration of tissue led to rupture was first clearly insisted upon by Murphy. He described a *softening* of the tissue as the result of inflammation during pregnancy, as an indication of which there is frequently pain in a particular spot. Another condition which has been many times observed is *extreme thinness* of the uterine wall. This thinness may be general, or limited to a part. If this

part be the lower segment, rupture is very likely to occur. Thinness may be the result of distension during pregnancy, as from multiple gestation, excess of liquor amnii, or it may be produced during the labour. In this latter case, the thinning will take place at the point of resistance from the muscles constantly dragging upon this part. Thinning may be the result of disease, as in a case related by E. Whittle.* The child had passed through a rent near the junction of the body and neck anteriorly. For two or three inches on either side of the rent the uterus was thin and soft. The edges of the rent were not more than 0·25" in thickness. The woman was affected with secondary syphilis, and Whittle believed the degeneracy and atrophy were due to this condition.

Fatty degeneration is the change most frequently described. In confirmation, reference is made to the normal process of involution of the uterus, in which, at the end of pregnancy, some molecular granular change occurs in the muscular cells. If it is held that the ordinary kind and degree of granular change is sufficient to impair the strength of the tissue to the extent of causing it to rupture, it must be enough to point out the extreme improbability of Nature's so bungling as to weaken the uterine tissues at the moment when the greatest vigour and resisting power are required. If it be urged that this physiological condition may pass into a pathological excess, an argument is used more difficult to refute; the more so because in some cases direct observation seems to prove that excessive fatty degeneration did exist. But to prove that a particular factor existed in a limited number of cases is very different from establishing it as a general or universal law. And there is abundant evidence to prove that in a very considerable number of cases no such excess did exist. In the first place, many ruptures have occurred during pregnancy, at a period when even the physiological change is rare; in some of these the healthy condition of the tissue was established by competent observers. Secondly, a large proportion of the cases occurring in labour at term were in primiparæ, in whom the presumption is strong against morbid change of tissue. Thirdly, in many cases of

* "Liverpool Medical and Surgical Reports."

rupture at term in pluriparæ the tissue was found healthy. In four cases examined by myself, this was the case. In one of these my conclusion was verified by Dr. Bristowe and Dr. Montgomery. Fifthly, in not a few cases recovery with perfect healing of the uterine wound has occurred.

On the other hand, the frequency of rupture in pluriparæ, in women about forty years of age, who have led a hard life, whose system is generally enfeebled, makes it reasonable to infer that the uterus partakes of the general feebleness or degradation of tissue. In two of the cases I refer to, the muscular fibres of the heart exhibited marked granular change. I found a similar condition in the heart of a woman who died of accidental hæmorrhage; she was also a pluripara, aged about forty, much worn by poverty and labour. In fact, accidental hæmorrhage and rupture are apt to occur in the same class of subjects. In another case which was the subject of a criminal charge, it was stated by the medical witnesses for the prosecution, that the heart and other organs showed fatty change. In another case which came under my knowledge, a pluripara had albuminuria at the end of pregnancy; the kidneys were found in an advanced stage of Bright's disease.

Klob, however, distinctly says* that he has, in several cases of spontaneous rupture, observed fatty degeneration of the muscular wall at the place of rent.

Dr. E. L. Ormerod,† who minutely examined a case, says: "As far as I have seen, a ruptured uterus does not give way from rupture of fibres which have undergone fatty degeneration; indeed, I am not aware that this form of disease occurs at all in the pregnant uterus. The torn edges display strong fibrous tissue, not degenerated fibres." The subject was in her fourteenth pregnancy. The rent extended from cervix to fundus. He found follicular disease about the cervix, and fibrous degeneration of the adjacent muscular structure.

C. Braun describes a peculiar hyperplasia of the uterus, in which the body and cervix lose all relation to each other.

* "Pathol. Anat. d. Weibl. Sexualorgane."

† "Bartholomew's Reports," 1868.

In one case related by H. Cooper,* a pluripara in the third month, aged thirty, died in collapse the day after dancing. The uterus was found torn at the left side of the fundus, a three months' foetus projecting through the rent. The wall of the fundus was thinned, the tissue was pulpy, soft, cheesy. It is probably an instance of *tubercular degeneration*.

Alteration of tissue produced during labour is a factor, the frequent existence of which cannot be doubted. Where the lower segment of the uterus is long compressed between the pelvis and the child's head, the circulation gets stopped, intense congestion of the parts above and below the compressed ring ensues, the part compressed becomes friable, softened, and may yield. If delivery be effected before this, we see the effect at a later period in sloughing, forming vesico-vaginal fistulæ, and perhaps even gangrene. The points at which this bruising or rubbing-through of the uterus is liable to occur, are chiefly those opposite the promontory of the sacrum, and the symphysis pubis in ricketty pelvis; the pectineal ridge may be sharp enough to cut through; sometimes the pubic portion of this ridge folded back as in osteomalacia, give points of resistance against which the head may be jammed. In deformed pelvis there is often found at the joints an *excrescence or exuberant growth of bone projecting inwards*, so that when the foetus presses the uterus against the pelvic ring, laceration easily occurs. I have found this condition frequently. It is a reason why, in all examinations of contracted pelvis, we should sweep the finger carefully all round the brim, when taking note of the kind and degree of the deformity. This bony excrescence is very common at the pubic symphysis behind, and is especially dangerous; but it is also found at the line of the sacro-iliac joints. The direction of the lesion in these cases of rubbing-through, or perforation, is usually transverse, corresponding to the direction of the pelvic brim.

A *fibrous tumour* in the wall of the uterus has caused rupture. In a case I examined with reference to a charge of malapraxis, a tumour in the anterior wall had got compressed between the head and the pelvis, causing perforation

* "British Medical Journal," 1850.

of the uterus and bladder. Probably no care could have averted this catastrophe. The accused was discharged.

A *stone in the bladder* has caused a similar injury. Guillemeau relates a case. Vesico-vaginal fistula resulted.

Rupture has several times occurred in women who had been the subjects of Cæsarian section. In some of these the laceration took place in the seat of the *cicatrix* of the wound.

The *symptoms and course* will naturally vary with the cause, extent, and seat of rupture. The *common signs* are those of "abdominal shock," indicating sudden severe intra-abdominal injury.

Rupture of the uterus during early pregnancy can hardly be distinguished from rupture of a tubal gestation-cyst. The subjective symptoms will be almost identical. We may arrive at a diagnosis after the accident by exploring the uterus with the sound, especially after dilating the cervix with laminaria tents. We may thus find the uterus intact, and if its size be not much increased, we have additional evidence that the pregnancy was not uterine. There may be external hæmorrhage in both cases, but there will probably be more in uterine rupture.

The *symptoms of spontaneous rupture or laceration early in labour*, as commonly described, and as they occur in a great number of instances, are—sudden acute pain with a sense of rending in the belly, sometimes attended with an audible snap, it is said; quick collapse, marked by pallor, fainting, extinct pulse; vomiting; some hæmorrhage externally, and the signs of anæmia from greater loss internally; cessation of uterine contraction; retreat of the presenting part of the child from the os uteri; occasionally prolapse of intestine in the vagina or beyond the vulva; great pain, especially on palpation, over the abdomen, where irregular, hard projections, which may be identified as parts of the foetus, when the foetus has been extruded from the womb. If the effusion of blood be great, there is increased and distressing tension of the abdominal walls. Cramp-like or spasmodic pains follow. The flushed face becomes suddenly deadly pale; the eyes lose their brilliancy; the whole surface is covered with a clammy sweat; tremblings of the limbs or repeated faintings announce a profuse internal hæmorrhage. Presently,

when reaction comes, the patient complains of feeling a warm fluid pouring out in the neighbourhood of the groins and loins. She sometimes feels the movements of the child when it has escaped into the abdomen; but usually the child quickly dies.

But it has often been observed that the symptoms are not so strongly marked. Sometimes very little pain is complained of at the time when it was presumed the laceration took place; the collapse creeps on gradually, the patient being capable of walking about for some time.

But sooner or later, almost always within two or three hours, collapse becomes pronounced, and pain is severe. I believe the gradual development of the symptoms is explained by the gradual progress of the injury. The rent does not, at one stroke, attain its maximum. There is first a moderate rent, possibly not through the peritoneum at first, without much effusion of blood into the abdominal cavity; the rent extends, and blood, and perhaps the foetus, are extruded.

The symptoms of *partial rupture*, or where the peritoneum has remained intact, have already been described.

The *diagnosis* of laceration early in labour is generally distinct enough if the foetus have been extruded into the abdominal cavity. Parts of the child are felt by external palpation. This palpation gives great pain. The contour of the abdomen is distorted; it presents irregular prominences. The uterus may be felt contracted and shrunk down towards the symphysis pubis. But the most certain sign is obtained by passing the hand into the uterus, where possibly intestine may be felt coming down into its cavity, or even into the vagina, and the hole may be felt. In one case where the rent was anterior, I could feel my finger, protruded through the rent, by the hand on the abdomen.

Where the foetus is still retained *in utero*, the diagnosis is less obvious. But here also there is generally some recession of the presenting part.

The *symptoms of boring-through* under long pressure and friction can hardly be distinguished from the extreme collapse and irritative fever which follow upon long-protracted labour. The perforation of the uterine tissue is only the climax, the last stage, of long-preceding injury. The symptoms are mostly

continuous. The patient dies of prolonged shock, exhaustion, and deteriorated blood.

The symptoms also vary according to the seat and degree of the injury. Laceration of the cervix uteri not extending to the uterus or vagina may give rise to no marked symptoms. It is, moreover, a cause of secondary hæmorrhage.

The symptoms of *laceration of the vagina* are much less severe than where the uterus suffers. Premonitory symptoms are rare; the shock is moderate; vomiting occasionally occurs; escape of the foetus and placenta into the peritoneal cavity is more frequent (McClintock) than in uterine rupture. Prolapse of the intestine is not uncommon.

The *prognosis*, it is needless to say, is in a high degree unfavourable. It is, however, rare for death to follow the injury in less than twelve hours. The successive risks which the subject of rupture of the uterus has to run are—1. Shock. 2. Hæmorrhage. These two first are often combined and act quickly. 3. Metritis, perimetritis, peritonitis, diffuse supuration, leading to thrombosis and blood-infection. 4. In the perforative injuries, there may be sloughing or gangrene, especially when the bladder is also involved. Rokitansky mentions that the uterine artery has been opened by sloughs in the cervix, giving rise to fatal hæmorrhage.

The most formidable cases, however, do not exclude hope. Numerous instances are recorded of recovery even after the child, extruded into the abdomen, has been extracted by turning through the uterus. Some cases have been reported in which recovery followed, although the child was left in the abdomen. It may fairly be doubted whether some of these were not cases of extra-uterine gestation. On the other hand, it is possible that the child may have become encapsulated by inflammatory deposits, and subsequently discharged on disintegration. Recovery where the child is not cast into the abdominal cavity is more frequent. A moderate quantity of blood in the peritoneum may form a hæmatocele, and the uterine wound may heal. Perimetritis in such a case, becomes a conservative process; and the uterus may contract adhesions with the abdominal walls. The uterus contracting retreats into the pelvis; the wound either closes by a scar, or it has

remained unclosed in part, but the opening shut off from the peritoneal cavity by adhesions to the abdominal wall.

Are there any *premonitory symptoms*? Unfortunately, in a large proportion of cases, the catastrophe has already happened when the subject comes under medical observation. In many cases no decisive symptoms precede. This uncertainty is a cogent reason for watching closely in every case for the signs of obstructed labour, and for removing any cause of obstruction that may be detected. Obstruction, allowed to persist, leads either to exhaustion or to rupture. In a case of occlusion of the cervix uteri, the pulse rose to 140, crampy, painful contractions of the uterus set in; rupture seemed imminent. Incision of the cervix, allowing expulsion of the foetus, almost immediately brought relief. This rule must especially be observed in weakly, exhausted subjects. The case is well stated by Dr. Ewing Whittle.* When we are attending a patient from whose antecedents and constitution, and from the slow and unsatisfactory progress of whose labour we have reason to fear that we have a feeble, flabby uterus to deal with, our first care should be to soothe the patient, and keep her quiet until the os is fully relaxed; opiates will here be of service. This sedative treatment should, however, not be trusted too long. The cervix should be dilated by the hydrostatic bags. In these subjects avoid ergot. There is serious danger in goading an exhausted system to put out strength it cannot spare. When the os is dilated, rupture the membranes, and, if labour does not proceed satisfactorily, deliver with the long forceps. In such cases as this avoid the use of chloroform, except turning be resorted to.

Should turning be indicated, great caution must be used in manipulation; if the foetus is dead, and in any marked degree jammed into the pelvis, it is better to avoid turning, and to decompose the wedge by decapitation.

Treatment.—The *prophylactic* treatment has been already referred to. The *remedial* measures will be dictated by the nature of the case. Where there is spontaneous rupture during pregnancy, and at the onset of labour before the os uteri is expanded, first of all dilate this part, and then explore

* "Liverpool Hospital Reports."

the cavity of the uterus. This may be done by incisions, if necessary, but in every case by the hydrostatic bags. This proceeding will enable you to extract the foetus *per vias naturales*, if it be not extruded into the abdominal cavity; and will, at any rate, afford outlet for blood and liquor amnii. If the head be within reach apply the long forceps, if you are called early and there be hope of the child being alive; but if the accident have happened more than thirty minutes, if prostration be great, in all probability the child is dead. If by perforating it seem likely to extract the child with less distress to the mother, this method should be preferred. If the head do not present, or be beyond reach of forceps, turn.

If intestine protrude, the loop must be carried up through the rent into the abdominal cavity. The uterus may possibly contract, and thus shut the way against renewed prolapsus. But occasionally the intestine will come down again. It will not, however, necessarily become strangulated in the uterine wound. Peristaltic action will sometimes draw it out into its proper place. In a case seen by me, a large fold of intestine protruded through the vulva; ineffectual attempts were made to replace it; but the woman recovered.

If the foetus have been extruded into the abdominal cavity, the indication seems clear to remove it by abdominal incision. If the uterus collapse ever so little it must be difficult to drag the foetus back through the rent; if it stick there in the attempt, increased injury may be inflicted; and the effused blood must be left behind. At the same time instances of recovery after this proceeding are not wanting. These, I believe, are chiefly cases of rupture of the vagina, the rent of which is not contractile. Such is a case related by Danyau,* and one by Dr. Bell, of Bradford. In vaginal rupture the shock, as we have seen, is less intense.

In the cases in which I have extracted the foetus by abdominal incision, it did not seem that the operation added seriously to the shock under which the patient was already suffering. Indeed, great relief ensued. The prospect of recovery seemed improved. Cæsarian section, simple as in this case, can scarcely be regarded as more serious than the

* "Mém. de la Soc. de Chir.," 1851.

exploratory incisions so often made, without ill consequence, in suspected ovarian tumours.

The operation has been already described.

During collapse, perfect rest is all-important. Give occasional stimulants, as brandy, ether, or ammonia. When reaction takes place, or even before, give opium freely, either by mouth with salines, or by suppository. Here, as in all cases of abdominal injury, the patient should be kept for three days or longer under the influence of opium.

A fair amount of success has attended the operation of removing the foetus by abdominal incision, and in some cases the child also has been rescued.

LECTURE XX.

THE INDUCTION OF PREMATURE LABOUR—THE MORAL BEARING OF THE OPERATION—THE FITNESS OF THE SYSTEM AND OF THE GENITAL ORGANS FOR PREMATURE LABOUR—THE INSUFFICIENCY OF SIMPLY PROVOCATIVE MEANS—TWO STAGES OF PREMATURE LABOUR ARTIFICIALLY INDUCED—THE PROVOCATIVE; THE ACCELERATIVE—DISCUSSION OF THE VARIOUS PROVOCATIVE AGENTS—DANGER OF THE DOUCHE—ACTION OF THE VARIOUS DILATORS—THE MODE OF PROCEEDING—PROVOCATION OVERNIGHT—ACCELERATION AND CONCLUSION OF LABOUR NEXT DAY—DESCRIPTION OF CASES DEMANDING INDUCTION OF LABOUR—MODE OF DETERMINING EPOCH OF GESTATION—PROCEEDING IN CONTRACTED PELVIS OR OTHER MECHANICAL OBSTRUCTIONS—IN CASES OF URGENT DISTRESS OF MOTHER.

WE now come to an operation which carries us fairly back within the domains of Conservative Midwifery. The induction of premature labour is designed to save the mother and child, or at least the mother, from those perils which one or both would have to encounter at or before the natural term of gestation. In many cases those perils increase in an accelerated ratio with the advance of gestation. By anticipating the ordinary epoch of delivery, by selecting a time when these perils have either not yet arisen or are still comparatively small, we may make the labour auspicious, indeed, natural in everything but in the moment of its occurrence. In many other cases we may obtain an equally auspicious result by commanding the entire course of the labour, overcoming certain difficulties by appropriate proceedings. I shall show that it has been too

much the custom to consider that our resources are limited to the first order of cases, to leave too much to accident; and that, by taking the whole conduct of labour into our own hands, we may greatly extend the application of this most beneficent operation, save much suffering, and greatly add to the probability of saving the lives of mother and child.

We have thus three great conservative operations. Two of these, the forceps and the induction of premature labour, have been contributed by the London school.

Denman tells us that he learned from Dr. C. Kelly, that "about the year 1756 there was a consultation of the most eminent men at that time in London to consider the moral rectitude of, and advantages which might be expected from, this practice." It met with their general approbation; and under this sanction the operation was resorted to with success in many instances.

It is happily no longer necessary to prove the moral rectitude of the practice. Its justification rests upon the same basis as that from which the whole art of Medicine derives its authority. Its design and its general effect are to save life, in many cases the lives of both mother and child; and in the rest, where the child cannot be rescued, to increase at least the chances of safety to the mother. The moral aspect of the question is now reversed; the accuser and defendant have changed places; it rests with those who neglect that which will rescue a woman and her offspring from impending danger, who suffer one or both to drift to destruction, to justify their neglect.

We may therefore proceed at once to discuss what are the advantages to be derived from the practice.

A preliminary question arises, the solution of which is necessary to the right appreciation of what can be gained by inducing labour prematurely, and of the means of accomplishing this purpose. This question, one which has been almost wholly neglected hitherto, is—What is the condition of the uterus and the system generally in reference to its fitness to assume the work of parturition prematurely?

First, as to the fitness of the general system to enter upon labour and the puerperal state. Upon this point little need be said, since we must be content to accept the conditions as they exist at the time of our selection for the operation. We cannot

materially modify them. Experience, moreover, has amply shown that the system is fairly competent to assume the duties cast upon it at any time after the end of seven months. To apply the physiological formula of the Genesial Cycle so beautifully described by Tyler Smith, we observe that when gestation is brought to a term, the breasts enter upon their office, milk is secreted for the nourishment of the infant, and the uterus, thrown out of work, undergoes involution. These processes are usually carried on with scarcely less efficiency when labour occurs prematurely.

Almost all the consequences of labour at term may follow premature labour and even abortion: inflammation and abscess of the breast; peritonitis, including pelvic peritonitis and pelvic cellulitis; thrombosis, including phlegmasia dolens; and all the forms of puerperal fever. But experience does not seem to indicate that these complications are in any sensible degree more likely to attend premature labour.

Secondly, as to the fitness of the parturient organs. Here the case is widely different; for, any lack of efficiency in these must be made up by art. *When labour comes prematurely, the uterus is overtaken in an imperfect state of development.* It is taken by surprise. This implies imperfection in the contractile power of the body of the uterus, and greater resistance in the cervix. It is true that the child, the body to be expelled, is smaller, and that in this way the balance between power and resistance is to some extent restored. But this is certainly not always so. It frequently, nay commonly, happens that the uterus is slow to respond to the unexpected call made upon it. It is but reasonable to anticipate that help will often be useful. And help can be given both to facilitate the dilatation of the cervix, and to supplement the contractile energy, if this cannot be brought into play.

Now, the expediency of giving this help, and the means of doing it, have been almost entirely overlooked. Action has been limited to attempts at provoking the uterus to expel its contents, leaving the rest very much to chance. The consequence too frequently has been that the child has been born at some unforeseen, inopportune time, before aid could be procured, and has perished from one of those accidents, such as preternatural presentation or descent of the cord, which are so

likely to occur in premature labour. Thus, supposing it was determined to bring on labour at the eighth month by detaching the membranes, by puncturing them, or by inserting a bougie in the uterus. This done, it has been considered that there was nothing to do but to wait patiently until active labour should set in, when the medical attendant should be sent for. Now, this may come to pass in twelve hours, in twenty-four hours, or in two, three, four days, or even later. There is no certainty about it. When labour comes, the child is expelled with little warning, almost suddenly, and before the medical attendant can be fetched. And it has to run the gauntlet of all those perils which especially surround premature labour unaided.

Does it not follow that it is desirable to keep a control over the whole course of labour, to take care that nothing adverse to mother or child shall happen in our absence, to substitute, in short, skill and foresight for accident? Few, perhaps, will hesitate to answer this question in the affirmative. But another question must follow. Can we so regulate a provoked labour throughout as to limit and define the time expended, and to conduct the delivery so as to give more security to the child and to the mother? This also I am prepared to answer in the affirmative. Repeated experience justifies the declaration made by me in 1862, "That it is just as feasible to make an appointment at any distance from home to carry out at one sitting the induction of labour, as it is to cut for the stone." The operation may be brought entirely within the control of the operator. Instead of being the slave of circumstances, waiting anxiously for the response of Nature to his provocations, he should be master of the position.

Assuming, then, that it is both desirable and possible to control and regulate the entire course of a labour prematurely induced, let me describe the method after which the proceeding should be conducted.

The act of artificial labour may be divided into two stages.

The first stage is provocative and preparatory. This includes some amount of dilatation of the cervix uteri, and implies a certain amount of uterine action, and lubrication of the cervix and vagina.

The second stage is the accelerative or concluding stage. It

consists in the expulsion or extraction of the foetus and placenta.

The ordinary modes of conducting an induced labour almost ignore the last stage, or the means of accelerating delivery.

Dividing the agents at our command for effecting delivery at will into the *provocative* and the *accelerative*, let us first examine *the means we possess of provoking labour*. These are numerous. In a course of lectures designed to be practical rather than historical, it is not desirable to discuss them in detail. I have endeavoured to do this in a memoir "On the Indications and Operations for the Induction of Premature Labour, and for the Acceleration of Labour."* It may be stated, as a general fact, that all the means employed act by stimulating the spinal centre to exert itself in causing contraction of the uterus. Some of these agents act directly upon the spinal marrow, being carried thither in the blood. Such are ergot of rye, borax, cinnamon, and other drugs. Some evoke the energies of the diastaltic system by stimulating various peripheral nerves. Such are rectal injections, the vaginal douche, the colpeurynter, the carbonic-acid douche, probably the irritation of the breasts by sinapism and the air-pump, the cervical plug, the separation of the membranes, the placing a flexible bougie in the uterus, the intra-uterine injection, the evacuation of the liquor amnii, and galvanism.

The artificial dilatation of the cervix, the evacuation of the liquor amnii, and the intra-uterine injection act in a more complicated manner, and not simply through the diastaltic system. Some of the above agents are altogether uncertain and untrustworthy; some are in the highest degree dangerous; and some are both efficient and safe. Ergot, borax, cinnamon, and all other drugs may be dismissed on account of their uselessness or uncertainty. Ergot is not only uncertain, but when it acts it is liable to prove fatal to the child. Rectal injections may be harmless, but cannot be relied upon. Irritation of the breasts often fails, and it is liable to be followed by inflammation and abscess. The vaginal douche (Kiwisch's plan), which consists in playing a stream of water against the cervix uteri, is often tedious, and is not free from danger. It requires to be repeated

* "Obstetrical Transactions," 1862.

at intervals during one, two, or more days. It is liable to cause congestion of the lower segment of the uterus. Serious shock, metritis, and death have followed.

The *intra-uterine douche*, sometimes described as Kiwisch's plan, was in reality recommended by Schweighäuser in 1825, and practised by Cohen in 1846.* It is known in Germany as Cohen's method. It was recommended by Schweighäuser as a better means of detaching the membranes than the use of the finger or sound adopted by Hamilton. Cohen thought the injected fluid acted, not by detaching the membranes, but through its being absorbed by the surface of the uterus. Professor Simpson† says that he at first used the vaginal douche of Kiwisch, but "he soon found it a simpler and more direct plan to introduce the end of the syringe through the uterine orifice;" he became convinced that the douche was liable to fail, unless the injected fluid accumulated in, and distended the vagina, so as to expand that canal and enter the os uteri; and that its efficiency was great in proportion to the extent to which it separated the membranes.

The intra-uterine douche, although more certain, is even more dangerous than the vaginal douche. Lazzati relates two fatal cases. Taurin saw, in January, 1860, in Dubois' clinique, such grave symptoms follow, that death was apprehended. Salmon, of Chartres, related to the Académie de Médecine (July, 1862) a fatal case. Depaul communicated to the Parisian Surgical Society (1860) a case of death occurring suddenly from the uterine douche. Blot had to deplore a similar accident in the Clinique d'Accouchements. Tarnier relates two similar cases. Esterlé relates a case‡ in which serious obstruction to the cardiac circulation, ending in death, occurred. Two eminent physicians have informed me of a fatal case which occurred within their knowledge in the neighbourhood of London. It may be asked, How is it that the injection of a stream of water into the vagina or uterus can prove fatal? The cases cited, and they are by no means all that are known, leave no doubt as to the fact. It seems to me that danger results in three ways. The first is by

* "Neue Zeitschrift für Geburtskunde," Band xxi.

† "Obstetric Memoirs and Contributions," vol. i., 1855.

‡ "Annali Universali di Medicina," March, 1858.

shock. When water is injected into the gravid uterus, it can only find room by stretching the tissues of the uterus. This sudden tension is the cause of shock. It has been supposed that some of the fluid finds its way through the Fallopian tubes into the peritoneum. And the following case, related by Ulrich,* suggests another solution:—

“H. W., aged twenty-nine, was, at the end of her second pregnancy, carrying twins. Three vaginal douches were used to accelerate labour, the last one by a midwife. The temperature of the water was 30° R. The ‘clysopompe’ was used. Eight hours after the injections had been going on, the patient got up in bed, and instantly fell down senseless, and died in a minute at most, with convulsive respiration-movements and distortion of the face. Five minutes afterwards, crepitation was felt on touching the body. Venesection was tried in the median vein. Only a few drops of blood came. On section, the cerebral sinuses were found full of dark fluid blood; the membranes not very hyperæmic; the brain normal. The heart was lying quite transversely, the left ventricle strongly contracted, the right ventricle quite flaccid; the coronary vessels contained a quantity of air-bubbles. The left heart contained scarcely any blood; the right had a little; it was quite frothy.”

It is probable, then, that air may get into the uterine sinuses.

Sir J. Simpson relates the following:†—“He had been greatly alarmed by seeing a patient faint under an injection, probably from some of the fluid getting into the circulation. And he had seen two more alarming cases still, where both the patients died. In both, only a few ounces of water were injected; and yet rupture of the uterus took place. The occurrence of the rupture was to be explained by the fact that the uterus, being already fully distended, could not admit the few ounces of fluid without being stretched and fissured to some extent; and during labour these slight fissures might easily be converted into fatal ruptures. In one case the patient died before labour was completed; in the other, in twelve hours after its termination.”

Another objection urged by Dr. Simpson is, that in injecting

* “Monatsschrift für Geburtskunde,” 1858.

† “Edinburgh Medical Journal,” 1862.

water we have no control over the direction it will take in the uterine cavity, and that the placenta may be detached. Cohen's cases show that this accident may happen.

It is also apt to displace the head, and cause transverse presentation.

Of course no degree of efficiency could justify the use of a method fraught with such terrible danger. But the douche does not possess even the merit of certainty. It has been repeated many times during several days before labour ensued. Lazzati, having tried it in thirty-six cases, found that the number of injections required ranged from one to twelve; the quantity used was about forty pints; the duration of the injections was from ten to fifteen minutes at a time; the temperature of the water 28° to 30° R. The time expended from the first injection to labour varied from one to fourteen days, the average being four days.

It has also been found that a large proportion of the children were lost.

The douche, therefore, whether vaginal or intra-uterine, ought to be absolutely condemned as a means of inducing labour. I think it necessary to repeat this emphatically, because, notwithstanding the warnings conveyed by many fatal catastrophes, I find that the use of the method is still taught and practised.

Mr. James, formerly surgeon to the City of London Lying-in Hospital, described * a plan of intra-uterine injection which he had practised since 1848. He passes an elastic male catheter to the extent of four or five inches through the os, between the uterine wall and the membranes, and then injects about eight ounces of cold water. Of eight children, only two were still-born.

Recently,† Professor Lazarewitch, of Charkoff, has explained, modified, and given more precision to this method. He proves by observations and experiments, that the nearer to the fundus of the uterus the irritation acts, the more sure and speedy is the result, and *vice versâ*. He contends that the frequent failure of the douche was due to the stream not being carried much beyond the os. He found that when

* "Lancet," 1861.

† See "Obstetrical Transactions," 1868.

the stream was carried up to the fundus, one injection was commonly enough. He therefore introduces a tube as near to the fundus as possible, and then injects several ounces of water. The cases he relates (twelve in number) sufficiently establish his proposition, that this method is more sure than other modes of applying the douche; but they are too few to prove that it is more safe. I feel very sure that, if it be at all frequently adopted, fatal catastrophes will ensue.

It may, moreover, be doubted whether, in cases managed according to the principle of James and Lazarewitch, the injection of water was not really superfluous. The passage of a catheter five or six inches into the uterus detaches the membranes along its course, and this, it has been seen, is usually quite enough to provoke labour. Why not, then, rest satisfied with that portion of the proceeding which is efficient and safe, and discard that which is superfluous and dangerous?

It is instructive to compare the histories of some cases of intra-uterine injection with those of accidental or intra-uterine hæmorrhage depending upon detachment of the placenta. Sudden severe pain in the abdomen at the seat of effusion, shivering, vomiting, collapse, are all observed in both cases. In the case of hæmorrhage, these are certainly not in proportion to, or due alone to, the loss of blood. They seem to be the direct effect of injury to the uterus from sudden distension of fibre. The uterus will *grow* to keep pace with developmental stimulus of a body contained in it; but *it will not stretch* to accommodate several cubic inches of fluid suddenly thrust into it. Yet this is what it is called upon to do when water is injected. If the water escape as fast as it enters, the shock may be avoided, but the operation is also liable to fail in inducing labour.

The injection of *carbonic acid gas* or even *common air* is more dangerous still than the injection of fluids. Scanzoni has related two fatal cases from the injection of carbonic acid, and Sir James Simpson relates one where the patient died in a few minutes after the injection of common air.

Another agent is *galvanism*. Herder suggested this as a direct stimulant, to cause the uterus to expel its contents, in 1803. In 1844, Hörninger and Jacoby brought on labour

by this agent. Dr. Radford showed the value of galvanism in labour and in controlling hæmorrhage. In 1853, I published* a memoir on this subject. I succeeded, in three cases, in inducing labour by it. But the method is tedious, and sometimes distressing to the patient. I have, therefore, abandoned it.

Another exciting or provoking agent consists in the insertion of some form of *plug or expanding body in the os or cervix uteri*. A great variety of contrivances for this purpose have been proposed and tried. It is unnecessary to describe the greater part of them. Those most in use are the sponge-tent, the laminaria-tent, and the elastic air or water dilator. There is no doubt labour can be induced by these agents. But it appears to me that their use to provoke labour is not based on a rational view of the physiological or clinical history of the process. I agree with Lazarewitch, that irritants applied to the cervix are slow and uncertain. And I believe that in most cases some further means, such as rupturing the membranes, will be necessary. The laminaria-tent is, however, extremely useful in expediting the dilatation and evacuation of the uterus in some cases of abortion.

The method known as Professor Hamilton's, which consists in *detaching*, by means of the finger or sound, *the membranes* of the ovum from the lower segment of the uterus, has the recommendation of safety; but it is uncertain in its operation.

The success that commonly attends the plan of *introducing a bougie into the uterus* between the ovum and the uterine wall is perhaps evidence of the truth of Lazarewitch's proposition, that irritation should be applied to the fundus. I find that the bougie should be passed at least six or seven inches through the os uteri in order to insure action. Probably, in many cases where it has failed, the bougie has only penetrated a short way. By passing the bougie gently, letting it worm its own way, as it were, it will naturally run between the membranes and the uterus where there is least resistance, turning round the edge of the placenta. Dr. Simpson says we may always avoid the placenta by ascertaining its position by the stethoscope.

* "Lancet" and "L'Union Médicale."

Some use an elastic catheter supported in its stilet, and withdraw the stilet when the catheter is passed. The stilet converts the catheter into a rigid instrument, which is objectionable. An elastic bougie answers perfectly.

If a rigid instrument be used, there is great likelihood of rupturing the membranes; and, although this may happen at some distance from the os uteri, premature escape of the liquor amnii may follow. The bougie owes part of its efficacy, no doubt, to the necessary detachment of the membranes from the uterus, but not all, since it is found that labour more surely supervenes if the bougie be left *in situ* for several hours.

I believe this method is now the one most generally adopted. No other method combines safety and certainty in an equal degree.

Puncturing the membranes as a provocative of labour is practised in two ways. The direct puncture at the point opposite the os uteri is probably the oldest method of inducing labour. It is one of the surest. The immediate effect of draining off the liquor amnii is to cause concentric collapse of the uterine walls, diminishing its cavity in adaptation to the diminished bulk of its contents. This involves some disturbance, probably in the utero-placental circulation. The parts of the foetus come into contact with the uterine wall. Hence uterine contraction is promoted both by diastaltic excitation and by the impulse given by the concentric collapse.

In certain cases, the puncture of the membranes is the most convenient, as where the object is to lessen the bulk of the uterus, and ensure labour quickly. But it is open to the following objection:—It is an inversion of the natural order of parturient events. Some uterine action, lubrication, and expansion of the cervix ought to precede the evacuation of liquor amnii. If this order be not observed, the child is apt to be driven down upon the unyielding cervix, and the uterus, still contracting concentrically, compresses the child and kills it. And this is all the more likely to happen in premature labour from the greater liability to shoulder-presentation and descent of the funis.

This objection is to some extent obviated by a modification

of this method. Hopkins* recommended to pass the sound some distance between the ovum and the uterine walls, and then to tap the amniotic sac at a point remote from the os. By this mode it was sought to provide for the *gradual* escape of the liquor amnii. This operation may be regarded as a compromise between the direct evacuation of the liquor amnii and Hamilton's method of detaching the membranes. It is an important improvement, and is still successfully adopted in this country and in Germany.

Vaginal dilatation.—In 1842,† Dr. Hüter described a method for exciting labour by placing a calf's bladder, smeared with oil of hyoscyamus, in the vagina, and distending it with warm water. This proceeding he repeated every day until labour set in, which usually happened in from three to seven days. Professor Braun‡ substituted a caoutchouc bladder, to which, from the purpose to which it was devoted, he gave the name of *colpeurynter*. Von Siebold, Von Ritgen, Germann, Birnbaum, and others, adopted this modification. Another form of vaginal dilator is the air-pessary of Gariel. The earlier trials with this instrument seem to have been especially unfortunate, since six mothers died out of fourteen; and Breit saw inflammation of the genitals and death caused by it. I do not think these dangers are inherent in the method, if carefully pursued; but the principle of vaginal dilatation and excitation is certainly untrustworthy.

Direct cervical dilatation.—For the last fifty years various contrivances for mechanically dilating the cervix have been tried. The idea of dilating the cervix by sponge-tents was announced by Brünninghausen in 1820. This was again advocated in 1841 by Scholler. It has since been in constant employment at home and abroad. From personal observation I am in a position to affirm that this method is very uncertain as to time. Symptoms like those of pyæmia have ensued from the absorption of the foul discharges caused. This accident may possibly be obviated by the use of tents charged with antiseptic agents.

Osiander, Von Busch, Krause, Jobert, Dr. Graham Weir,

* "Accoucheur's Vade Mecum." Fourth edition. London, 1826.

† "Neue Zeitschrift für Geburtskunde," 1843.

‡ "Zeitschrift für Wiener Aerzte," 1851.

E. Rigby, invented other forms of dilatatorium more or less resembling the urethral dilators which have lately come into use. These numerous contrivances attest the strength and prevalence of the opinion that it was desirable to possess a power of dilating the os and cervix uteri at will. The subject attracted the attention of Dr. Keiller, in Edinburgh, early in 1859, and in March of that year he, Dr. Graham Weir assisting, accelerated a labour which had been provoked by other means, by introducing within the uterus the simple caoutchouc bag, and gently distending it.

The case of Mr. Jardine Murray* is the first published case I am acquainted with in which fluid pressure was used to dilate the uterus to accelerate labour. It was a case of placenta prævia. Mr. Murray first detached the placenta from the cervical zone after my method, then introduced a flattened air-pessary between the wall of the uterus and the presenting surface of the placenta, and inflated by means of a syringe.

Dr. Storer published a case in 1859,† in which he introduced "the uterine dilator" within the cavity of the uterus. He especially insisted that the dilatation "was *from above downwards*." I saw inconveniences in the use of elastic bags expanding inside the uterus, even more serious than those attending the vaginal dilator or colpeurynter of Braun. The cervix it was that required dilating, and a bag expanding below it in the vagina, or above it in the uterus, could only act upon it indirectly, imperfectly, and uncertainly. Besides, the uterine dilator seemed unsafe; during dilatation it must distend, stretch the uterine walls at the risk of injury and shock, and it was very likely to displace the head from the os uteri.

I had long felt the desirability of bringing the further progress of labour with placenta prævia, after having arrested the hæmorrhage by detaching the placenta from the cervical zone, under more complete control. I had always strongly insisted upon the danger of forcibly dilating the cervix with the hand, and when I read Mr. Murray's case I was engaged

* "Medical Times and Gazette," 1859.

† "American Journal of Medical Science," July, 1859.

in devising an elastic dilator capable of expanding the cervix with safety. The first form I devised was an elastic bag, with a long tube mounted on a permanent flexible metal tube, having apertures at the end inside the bag. The metal tube served as a stem to introduce the bag inside the cervix, to keep it there, and to carry the water for distension. This form was modified and adopted by Tarnier, of Paris, and others, when I had abandoned it for the fiddle-shaped bags, which are now in general use. The constriction in the middle of these is seized by the cervix, whilst the two ends expanding serve to prevent the instrument from slipping up or down. This instrument imitates very closely the natural action of the bag of membranes. By its aid it is very possible, in many cases, to expand the cervix sufficiently to admit of delivery within an hour, although generally it is desirable to expend more time. I have completed delivery in five hours, in four hours, and even in one hour from the commencement of any proceedings. In many cases of placenta prævia where there was scarcely any cervical dilatation, I have effected full dilatation in half an hour.

In the paper in the *Edinburgh Medical Journal* (1862) I proposed that the first step in the induction of labour should be the full dilatation of the cervix uteri, and after that to proceed to further provocation and acceleration. I related cases in which I began with dilating the cervix, afterwards rupturing the membranes, further dilating, and turning. I am now convinced that, although this rapid method is very feasible, and is even proper under some circumstances where prompt delivery is urgently indicated, it is desirable, under ordinary conditions, to prepare the uterus by some preliminary excitation.

The proceeding recommended.—Having discussed the various methods of provoking labour which have been practised, we are now in a position to select the most safe, convenient, and efficient. The plan I have successfully practised for some years is the following:—First, overnight pass an elastic bougie six or seven inches into the uterus, and coil up the remainder of the instrument in the vagina; this will keep it *in situ*. Next morning some uterine action will have set in. In the afternoon, at an appointed time, proceed to *accelerative* measures.

Before rupturing the membranes, adapt a binder to the abdomen, and let this be tightened, so as to keep the head in close apposition to the cervix. This will often prevent the cord from being washed down by the rush of liquor amnii. Dilate the cervix by the medium or large bag, until the cervix will admit three or four fingers. Then rupture the membranes, and, before all the liquor amnii has escaped, introduce the dilator again, and expand until the uterus is open for the passage of the child. If the presentation is natural, if there is room, and if there are pains, leave the rest to Nature, watching the progress of the labour. If these conditions are not present, and one or other is very likely to be wanting, proceed with accelerative methods,—that is, to the forceps or turning, or, in cases where the passage of a live child is hopeless, to craniotomy. By pursuing this method we may predicate with great accuracy the term of the labour. Twenty-four hours in all—counting from the insertion of the bougie—should see the completion of the labour. The personal attendance of the physician during two hours is generally enough. The mode of proceeding must vary according to the conditions of the case.*

What are the conditions that call for the induction of labour?

Gestation may be divided arbitrarily into two parts. During the first part, terminating at $6\frac{1}{2}$ or 7 months, or at the end of 180 or 200 days, it is scarcely probable that a viable foetus will be expelled. To induce labour within this period is really to bring about abortion. It is, therefore, only done under the pressure of conditions that preclude waiting till the child is viable, and out of regard solely to the safety of the mother. Between 200 and 230 days is a stage of very doubtful viability, and the physician will still endeavour to postpone interference until after the latter date, when the operation may be undertaken with more confidence of saving both mother and offspring.

In a large proportion of cases we are able, within certain limits, to select our time. For example, where there is moderate pelvic contraction, admitting of the safe passage of a

* For a series of cases illustrative of this practice, see "St. George's Hospital Reports," 1868.

child a little below the full size, we may be justified in waiting until the end of eight months—say, 250 days. The difficulty is to determine the starting-point of the pregnancy. There is a very probable range of error of at least 15 days. If we count 15 days too many, we reduce the duration of pregnancy to 235 days—that is, we run the risk of falling within the first part, when the child is of doubtful viability. If, on the other hand, we count 15 days too few, we run the contrary risk of approaching too near the natural term of gestation, and of having a child too large to pass the narrow pelvis alive.

The best way, perhaps, of avoiding these two rocks is to reckon the pregnancy from the day after the cessation of the last menstrual period, the most probable time of conception. Count 230 days from that epoch, and add 20 days for a margin of safety. This will leave a full month, or 30 days, to complete the development of the child. The cases are few, if all the resources in the acceleration of labour are turned to account, in which a child of 250 days may not be delivered alive. But if we fall upon a child of 215 days or less, the chances of its surviving are very slight. I regard the error of procrastination as being generally of less moment than the error of anticipation. Of course, if the pelvic contraction is great—say to 2·50"—it will be prudent not to calculate beyond 240 days, but rather to incur the risk of bringing a non-viable child.

It will be convenient to enumerate first those conditions which, in the interest of the mother, and disregarding the child, demand the interruption of gestation during the first part.

These are, A. Certain cases of extreme contraction in the bony or soft parts—*e.g.*, distortion and narrowing of the pelvis below 2·00"; the encroachment of considerable tumours, especially if they are unyielding, upon the pelvic canal; some cases of advancing and extensive cystic disease of the ovary; great contraction from cicatrices of the os uteri and vagina, not admitting of free dilatation; retroversion or retroflexion of the uterus not admitting of reduction; some cases of carcinoma of the uterus or vagina; some of tumours of the uterus.

B. Certain cases of urgent disease of the mother, depending

upon and complicating pregnancy—*e.g.*, obstinate vomiting, with progressive emaciation, and a pulse persistent for some days above 120; some cases of advancing jaundice, with diarrhoea; some cases of albuminuria, convulsions being present or apprehended; some cases of chorea; hæmorrhages producing marked anæmia, especially if depending upon commencing abortion or placenta prævia; some cases of disease of the heart and lungs, attended with extreme dyspnœa; such are aneurism, great hypertrophy, valvular disease, œdema of the lungs, pleurisy.

If, in the presence of any of the foregoing complications, we have been fortunate enough to carry the patient over the first part of pregnancy, reaching the period when the child is viable, we may still be compelled to induce labour. The indications from disease beginning in the first part, as hæmorrhage, convulsions, cardiac distress, vomiting, jaundice, may grow more urgent, or they may arise during the second part.

My experience leads me to conclude that in cases of urgent disease there is more frequent occasion to regret having delayed the operation too long, than having had recourse to it too soon. When through obstinate vomiting, for example, nutrition has long been arrested, the starved tissues craving for supplies, and falling into disintegration, feed the blood with degraded and noxious materials; the system feeds upon itself, and poisons itself; the poisoned blood irritates the nervous centres, and these centres, wrought to a state of extreme morbid irritability, respond to the slightest peripheral, uterine, or emotional excitation. All nervous energy is thus diverted from its natural destination, and exhausted in destructive morbid action. Irritative fever ensues, the pulse rises to 140 or more; no organ in the body is capable of discharging its functions, for the pabulum of life is cut off at the very source. At this point labour, whether it occur spontaneously, as it often does, or be induced artificially, comes too late. The tissues are altered, the powers are impaired beyond recovery, and death soon follows delivery.

The most generally recognised indication is the presence of such a degree of pelvic contraction as to forbid the birth of a live child at term.

No one, I believe, disputes that, where we have the choice, induction of labour should be performed where the ultimate alternative is the Cæsarian section; and this rule should hold whether the proceeding hold out a hope of saving the child or not. It should also be resorted to for the sake of avoiding craniotomy.

In the great majority of cases, we are led to determine upon the expediency of inducing labour by the history of antecedent labours. Where craniotomy has been performed on account of contracted pelvis clearly recognised, there can be little ground for doubt. But why should one or more children be sacrificed in order to teach the physician that the pelvis is too small? Is there no other gauge of the capacity of the pelvis than a child's head? Of course it will be admitted that a woman pregnant for the first time is equally entitled to the benefit of the premature induction of labour, if it be known that her pelvis is too small. The difficulty is to know this. In this country, and generally in private practice, the opportunity of making an obstetric estimate of the pelvis before labour is very rarely afforded. The first labour at term is, therefore, the common practical test of a woman's aptitude for child-bearing. But on the Continent, where a very large proportion of women are delivered in hospitals, where they are received one or two months before the end of pregnancy, examination of the pelvis is made on admission, and thus they and their children come within the benefit of this proceeding.

The modifications proper to be adopted in different cases are as follows:—

1. In the case of pelvic deformity not admitting the birth of a live child at term.

There are three degrees of contraction to be considered. The *first* or least degree, say, giving a conjugate diameter of 3.50 in. In such a case a child of seven or eight months' development will probably pass without difficulty. Here it may be enough to provoke the labour, and watch its course, as in ordinary labour.

The *second* degree, giving, say, a conjugate of 3.00". In such a case, unless the child prove very small or timely aid be given, its head may be delayed so long in the brim that it will

be lost. Here it will be proper to provoke the labour by inserting the elastic bougie overnight; to accelerate the labour by dilating the cervix, rupturing the membranes, applying the forceps, or turning.

The *third* degree, giving, say, a conjugate below 3·00". Here, also, it may be necessary to accelerate the labour by turning, or possibly by craniotomy.

A double advantage is gained by bringing on labour prematurely when the pelvis is greatly contracted. We not only secure a foetal head that is smaller, but also one that is more compressible. During the last month of gestation, ossification of the cranial bones proceeds rapidly. Taking two heads, the one at eight months and the other at the full term of gestation, of equal size, the head of eight months' gestation will, on account of its less perfect bony development, come through the same contracted pelvis with more ease, or may even come through alive when the equal-sized head at term would have to be perforated. This is especially seen in those cases where turning is resorted to as an accelerative proceeding.

The course to pursue is as follows:—If the uterus act with sufficient power, and the pelvic contraction be not so great as to impede the passage of the child's head, and the cord do not fall through, watch and let Nature do her work. But if the head be delayed, or the cord fall through, we must intervene. There are two alternatives. We may first try the forceps. But if the conjugate is reduced to 3·00" or below, turning is the true accelerative means. If I may trust my own experience, I should, without hesitation, say the prospect of a child being born alive under the conditions postulated is much better than under any other mode of delivery, and even better than is the prospect under turning in ordinary circumstances at the full period of gestation. The explanation is this:—The smaller and more plastic head is caught at the smaller or bi-temporal diameter between the projecting promontory and the symphysis pubis; the jutting promontory leaves abundant room on either side in the sacro-iliac region of the brim for the cord to lie protected from pressure; and, if care be taken that the cervix uteri be adequately expanded, the head comes through so quickly that the danger of asphyxia is not great. The mode of turning deserves attention. The object being to secure a

quick delivery, the soft passages must be well prepared. We might turn by the bi-polar method, without passing more than two fingers through the os uteri. But I have found that, although it is always well to avail ourselves more or less of the bi-polar principle, it is desirable, in this case, to pass the greater part of the hand through the cervix to grasp the further knee. The reason is this:—The cervix that will admit the hand will, in all probability, permit the ready transit of the child. We thus secure adequate dilatation.

When the turning is completed, extraction must follow. It should be performed gently, drawing upon the one leg until the breech has passed the outlet; the extraction of the trunk should be slow; and a loop of cord should be drawn down to take off tension. When the arms are liberated, the neck of the child is in danger of being nipped in the circle of the cervix. This is the moment for acceleration. The two legs are held at the ankles by the left hand, whilst the right-hand fingers are crutched over the back of the neck. The head is sure to enter the contracted brim in the transverse diameter. It has then to describe the circle round the point of the jutting promontory, which I have described (*see* Lecture XVII.) as the “curve of the false promontory.” Traction must, therefore, be at first carefully exerted in the direction of this curve or orbit—that is, well backwards—so as to bring the head round and *under* the promontory. When it has cleared the strait, and is in the pelvis, the occiput commonly comes forward, and traction is changed to the direction of Carus’s curve to bring the head through the outlet. Unless rigorous attention be paid to the above rule for bringing the head through the brim, so much time may be lost as to imperil the success of the operation.

In cases of extreme deformity, in which it is difficult or impossible to perforate or to seize a leg, if we have induced labour at six months, the foetus may still pass, if we give time. After making a reasonable attempt to snare a foot, by external manipulation and the wire-écraseur, if we leave the uterus to act for twelve or twenty-four hours, the child having perished and become moulded, some part of it, a foot or shoulder, will come within reach. This can be drawn down; the head can be perforated, and then traction will deliver. The placenta should also, if not following readily, be left for

two or three hours to be expelled. By adopting this method, I have lately delivered, in St. Thomas's Hospital, a six months' foetus, in a case of great osteomalacic deformity, in which it was impossible to get two fingers through the brim. By thus calling Nature to our aid, and practising a little "masterly inaction," we avoided the Cæsarian section, and saved the woman. This course applies especially to cases of osteomalacia, in which some amount of yielding or unfolding of the pelvic bones may be generally obtained.

In dealing with cases in which the induction of labour is indicated by urgent distress in the mother, we must again be governed by a careful estimate of the circumstances. There is no common rule.

Take first the case of *convulsions*. It has been seen over and over again that the convulsions have ceased soon after the uterus has been emptied. Everything conspires to prove that the convulsions are due to conditions arising out of the pregnancy. What, then, more logical than to terminate the pregnancy as soon as possible? Yet experience suggests caution as to the mode of acting. In not a few cases the completion of labour has failed to put an end to the convulsions. In not a few cases death has followed labour, whether this have occurred spontaneously or have been induced. Is the unfortunate issue the consequence of procrastination in inducing labour, of over-haste, or of want of precaution in the mode of proceeding? I believe it is due sometimes to one cause and sometimes to the other.

The question of inducing labour before the actual outbreak of convulsions—that is, during the conditions that lead up to convulsions—rarely comes practically before us. We have, therefore, mainly to do with the question how best to carry out a labour the indication for inducing which is clear. Is it to be done *citissime*? Is it to be done slowly and deliberately? I believe the latter principle is the more judicious. The proceedings should involve the least possible manual or other operative interference. The detachment of the membranes or the insertion of a bougie is too slow in results. It is better to puncture the membranes. This at once lessens the bulk of the uterus, and diminishes the pressure upon the abdominal vessels. If the convulsions remit, we may leave the labour

to Nature. If urgent symptoms persist, we may dilate the cervix carefully by the cervical dilators, and accelerate by forceps, by turning, or even by craniotomy, according to the special indications.

A similar rule applies in almost all cases where the induction of labour is indicated by urgent distress of the mother, such as heart disease, or chorea. In the case of dangerous vomiting in the early months, it will be useful, as a preliminary measure, to insert a laminaria-bougie as far as it will readily pass into the uterus. This will answer the double purpose of detaching the ovum and dilating the cervix.

In retroversion of the uterus, irreducible, and with urgent symptoms, the puncture of the membranes is the proper course. We immediately gain relief by permitting the concentric diminution of the volume of the uterus.

Lastly, there is a series of cases in which the indication is simply or primarily to save the child. There are certain conditions which tend to destroy foetal life before the term of gestation. If we can bring the child into the world before the anticipated period of its death *in utero*, we may hope, by bringing it under fresh influences, to save it. Denman gives the case of a woman who lost her children about the eighth month, a rigor preceding. He suggested the induction of labour. There are various diseases which are known to endanger the child as they advance. Such are hydrocephalus, syphilis of the child; fatty degeneration, hypertrophy, dropsy of the placenta. In cases where there has been no sufficient opportunity of treating the mothers before or during pregnancy, and where there is a history of labours ending in the birth of dead children, the induction of labour is indicated.

There are cases in which the wisest medical and ethical judgment is required. A woman pregnant about six months is dying of phthisis. Would it prolong her life or improve her condition if labour were induced? and should we be justified in sacrificing the child with that object?

A woman pregnant about seven months is dying of phthisis. The child is assumed to be viable; its life hangs upon the fragile thread of its mother's life, which may break before the natural term of gestation is accomplished. Are we justified in inducing labour to rescue the child, disregarding the

mother? or is such a course likely to prolong her life or to accelerate her death?

The decision in such cases is both perplexing and painful.

Observation of the course of things when pregnancy is complicated with phthisis, lends material help in arriving at a solution. It was long thought, and I believe some people still think, that pregnancy is antagonistic to the advance of phthisis. If this were true, the decision would be obvious. Let the pregnancy alone. But experience, I think, is adverse to the opinion that pregnancy exerts any beneficial influence upon phthisis. I am sure I have seen in numerous instances phthisis advance with accelerated speed towards a fatal issue when complicated with pregnancy, the sufferer either dying before the term, or sinking rapidly after labour.

It is an idea founded more, I am afraid, on imagination than on facts, that Nature, in her solicitude to perpetuate species, will struggle with unwonted energy to sustain the life of the expectant parent until the embryo is matured. Faith in this hypothesis would lead us to procrastinate.

Putting aside poetry not supported by facts, there are two considerations that offer material aid in arriving at a decision. First, pregnancy is commonly less trying to a phthisical patient than labour and childbed. The puerperal state especially throws such an increase of work upon the circulation, that the system often breaks down at this period. It is therefore desirable in the interest of the mother to postpone labour as long as possible.

Secondly, the prognosis in phthisis, even in cases apparently the most desperate, is often open to grave fallacy. Who has not seen patients whose days, whose hours, almost, were counted, survive for months and years? In the interest of mother and child, then, it is not wise to take precipitately the irrevocable step.

I will conclude this subject by recalling attention to the rule urged by Denman and his contemporaries, namely, that the artificial induction of labour should only be undertaken after deliberate consultation. When we consider the many and weighty medical, social, and moral questions involved in the arbitrary interruption of pregnancy, we shall see abundant reasons for seeking assistance in avoiding possible clinical error,

and for sharing serious professional and social responsibility. I have never performed the operation without the knowledge or sanction of some professional brother. If this rule be universally acknowledged, and religiously followed, by the medical profession, then shall we strike with authoritative condemnation those miscreants who use the trusted garb of medicine to cover deeds that shun the light.

LECTURE XXI.

UTERINE HÆMORRHAGE—VARIETIES: CLASSIFICATION OF—FROM ABORTION — CAUSES OF ABORTION: MATERNAL, OVULINE, AND FŒTAL—COURSE AND SYMPTOMS OF ABORTION: TREATMENT—THE PLACENTAL POLYPUS—THE BLOOD POLYPUS—THE PLUG—PERCHLORIDE OF IRON—PROPHYLAXIS—HYDATIDIFORM DEGENERATION OF THE OVUM.

THE management of flooding involves so much operative treatment, that a course of lectures on obstetric operations cannot be complete without a history of this subject. Hæmorrhage is certainly one of the most frequent and most perilous of all the accidents that threaten the pregnant woman. Often occurring without warning, in impetuous torrents, quick death from shock and exhaustion may ensue. If not immediately fatal, the drained and enfeebled system, ill adapted to resist injurious influences, may sink in a few days from some form of puerperal fever, from thrombosis, or other complication. And, if these secondary dangers be escaped from, there are still to be encountered the remote effects, sapping the strength, perverting nutrition, and predisposing the patient to various protracted diseases. I have seen almost complete blindness, deafness, hemiplegia, and other forms of paralysis persist as consequences of hæmorrhage.

The action of the physician must obviously, in the first place, be fixed on the endeavour to save life from the imminent peril. But his duty is far from ending here. He has to take measures to prevent the return of the flooding; to rally the patient from the depression already present; and to secure her against

the secondary and remote consequences. He will draw the most valuable indications in practice from a careful clinical study of the various conditions upon which uterine hæmorrhage depends. He may rescue the patient from instant death, but he must not, therefore, think his work complete. He must act on the aphorism that every ounce, every drop of blood that he can save, will be useful in averting subsequent evil. I insist upon this, because I have observed that many men, perhaps most, are more afraid lest the energetic use of the most efficient agent in stopping bleeding may be more hazardous than the continuance of the bleeding itself. This dread, I believe, I know, is overstrained; and I earnestly beg those who feel it, and whose hands are thereby paralyzed, to reflect that the dangers of hæmorrhage are great and certain, that the time for action is brief, that lost opportunity is irretrievable, whilst the dangers apprehended from the prompt use of the great hæmostatic agent, perchloride of iron, are at most problematical. Whilst we are hesitating, the woman dies. The emergency justifies some risk. Even those who distrust the remedy should remember the Celsian maxim: "*Anceps remedium melius quàm nullum.*" It is eminently applicable here. We should not choose to founder against Scylla even because Charybdis lay beyond. We should try and clear Scylla at all hazards, trusting to skill and Providence to clear Charybdis too. If, therefore, means be pointed out of almost infallible efficacy in stopping hæmorrhage, thus avoiding the first rock, is it rational to withhold those means for fear of shock, air in the veins, or thrombosis—rocks ahead indeed, but not necessarily in our course?

We have physiological and empirical agencies at our command in seeking to arrest hæmorrhage. For clinical purposes, hæmorrhages may be most conveniently divided into those which occur during pregnancy, and those which occur during and after labour.

The first order of cases includes these three principal forms:—

1. The hæmorrhages of abortion.
2. The hæmorrhages from placenta prævia.
3. The hæmorrhages, so-called "accidental," from premature detachment of the placenta.

The hæmorrhages which occur during and after labour—that is, after the birth of the child—will be discussed in the next lecture.

1. *The Hæmorrhage of Abortion.*

Hæmorrhage occurring during early pregnancy is both a cause and a symptom of abortion.

Under normal conditions, the relations between the ovum and the uterus, both in structure and function, are so harmoniously balanced, that the abundant supply of blood attracted to the uterine vessels by the developmental stimulus of the embryo finds its natural employment. The demand keeps place with the supply, and the structures being healthy, there is no extravasation; but if this healthy correlation be in any way disturbed, hæmorrhage is likely to occur. Whatever produces a state of hyperæmia predisposes to hæmorrhage. In pregnancy this hyperæmia exists in a high degree. The developmental nîsus acts as a *vis à fronte*, attracting blood powerfully to the vessels of the uterus. The congestion is so great that a flaw anywhere will almost certainly lead to an escape of blood. The following defect is the most frequently observed:—*A morbid condition of the mucous membrane*, combined or not with a morbid condition of the muscular wall of the uterus, and frequently attended by *abrasion or loss of epithelium*. The part thus affected is commonly the vaginal portion of the cervix uteri. The morbid action here is aggravated by the physiological developmental stimulus; and at the menstrual epochs the additional stimulus of ovulation, attracting still more blood, the vessels, ill-protected by the diseased tissues, break down, and hæmorrhage results. Simple emotion, or physical shock, will often act in like manner, by directing a sudden excess of blood to the uterus. So long as the blood only comes from the os and cervix uteri, the embryo may be safe; but the hæmorrhage itself may be injurious, and a remedy should be applied. In such cases, lightly touching the abraded congested surface with nitrate of silver a few times at intervals of a week will commonly effect a cure. It may be feared that such local treatment will provoke abortion instead of preventing it. Experience, however, corroborates what

physiological reasoning suggests, namely, that the cure of a diseased action in the organs of parturition will contribute to the security of the pregnancy. It is not desirable to let disease go on because a woman is pregnant.

An analogous form of hæmorrhage is that which arises from the *decidual cavity* during the first six weeks of pregnancy, *i.e.*, before the decidua reflexa and decidua vera have coalesced. The mucous membrane of the uterine cavity, being unhealthy, pours out blood which escapes externally. This involves far more danger to the embryo, because the extravasation is not likely to be strictly limited to the free surface of the decidua; it will probably spread to parts in connection with the chorion and young placenta. The embryo then perishes; and blood being retained in the substance of the placenta, and some insinuating itself between the decidua and the uterine wall, the uterine fibre, put suddenly on the stretch, is irritated, and spasmodic contractions, tending to expel the contents, are set up. This spasmodic action, itself a new source of local hyperæmia, adds to and keeps up the hæmorrhage.

There are, of course, many causes of abortion; but whatever the primary or predisposing cause, the immediate or efficient cause of abortion is extravasation of blood into the decidua, and between the decidua and uterine wall, leading to partial separation of the ovum. When things have gone so far that the integrity of the ovum is impaired by extravasation of blood into the structure of the decidua and placenta, abortion is commonly inevitable; the indication then is to accelerate the entire removal of the ovum.

I cannot in this place discuss minutely the numerous causes, maternal and ovuline, which lead to abortion. In dealing with threatening or present abortion, whatsoever the cause, the course of action is very much the same. But, as a guide to prophylaxis, a knowledge of these causes is important; it is well to have a clear idea of them. They may be classified as follows:—

A. MATERNAL CAUSES OF ABORTION.

- | | | |
|---|---|--|
| I. Poisons circulating in the mother's blood. | { | α. Introduced from without: as fevers, syphilis, various gases, lead, copper, &c.
β. Products of morbid action: as jaundice, albuminuria, carbonic acid from asphyxia, and in the moribund, &c. |
|---|---|--|

- II. Diseases degrading the { Anaemia, obstinate vomiting, over-suck-
mother's blood. { ling.
- III. Diseases disturbing the circulation dynamically: as liver-disease, heart-disease, lung-disease.
- IV. Causes acting through the {
nervous system. {
 α . Some nervous diseases.
 β . Mental shock.
 γ . Diversion or exhaustion of nerve-force:
 as from obstinate vomiting.
- V. Local disease. {
 α . Uterine disease: as fibroid tumours, in-
 flammation, hypertrophy, &c., of uterine
 mucous membrane.
 β . Mechanical anomalies: as retroversion,
 pressure of tumours external to uterus,
 &c.
- VI. Climacteric abortion.
- VII. Abortion artificially induced.

B. THE FŒTAL CAUSES OF ABORTION.

- I. Diseases of the membranes of the ovum, primary, or secondary upon diseases of the maternal structures or blood, as—
Fatty degeneration of the placenta.
Hydatidiform degeneration ,,
Inflammation, congestion ,,
Apoplexy ,,
Fibrous deposits in ,,
- II. Diseases of the embryo:—
 α . Malformation.
 β . Inflammation of serous membranes.
 γ . Diseases of nervous system.
 δ . ,, of kidney, liver, &c.
 ϵ . Mechanical, as from torsion of the cord.

In short, anything causing the death of the embryo. Often the causes are complicated, arising partly from the maternal, partly from the fœtal side; and often it is difficult to unravel these, or to discover the efficient cause.

The careful study of the etiology of abortion has a use beyond that of guiding prophylaxis. In a given case of threatening abortion, it will often furnish important indications. For instance, in some cases it is desirable to endeavour to avert the abortion, to arrest the process; but where certain diseases, as fever, severe blood-change, or conditions causing dynamical disturbance of the circulation exist, abortion is a means by which Nature seeks relief from the double burthen.

This double burthen may overwhelm the powers of the system. By eliminating one burthen, the pregnancy, the case is reduced to its most simple expression, and the patient may successfully struggle through the uncomplicated disease. In

such a case, the indication is to second Nature by accelerating the accomplishment of the abortion.

A similar indication arises in those cases in which there is local disease rendering the continuance of pregnancy hazardous or impossible, as retroversion, tumours, &c.

Also in certain cases of embryonic disease, where the previous history, or our knowledge of the state of the uterus or its contents, establishes a strong presumption that the embryo is either dead or is not likely to survive.

Bearing these things in mind, let us trace the *ordinary course and symptoms of abortion*. These will vary somewhat, according to the cause and condition of the ovum and uterus. The two great symptoms are pain and hæmorrhage. There is reason to apprehend abortion if, after a woman has missed one or more monthly periods, she complains, about a menstrual epoch, of unusual heavy aching lumbar pains, followed by spasmodic or colicky pains in the lower abdomen and pelvis; and still more if a discharge of blood takes place. But these symptoms may pass away under rest, and the pregnancy go on. When this occurs, we may infer that there is no disease of the foetus or its membranes incompatible with its life; and that the symptoms are due to the recurrence of the ovarian stimulus which is the physiological cause of menstruation.

The congestion attending the menstrual nixus may be the cause of extravasations of blood into the decidua and between the villi. There, coagulating and hardening, through the absorption of the watery part of the blood, it may help to form a solid mass, which may retain connection with the uterus for some time longer, and be eventually expelled as a *fleshy mole*. No trace of an embryo may be discovered; but a careful microscopical examination will reveal the elementary constituents of the ovum, especially chorion-villi. This minute examination is of great importance. The naked eye may fail to distinguish a compressed ovum infiltrated with blood from a fibroid tumour or polypus, or from a compressed blood-clot. I have known a fibroid tumour expelled spontaneously to be mistaken for an abortion. It is needless to point out how grave might be the social consequences of such an error.

If things are going on to abortion, the hæmorrhage will continue, perhaps in great abundance; pains of a forcing or expulsive character persist, until amongst the discharges, the embryo, enclosed or not in the amnion and chorion and decidua, is found. In early abortions, occurring at from six weeks to two months, the embryo will often pass enveloped in the chorion. The decidua, or mucous membrane of the uterus, may persist for some time longer; and so long as it remains, the hæmorrhage and pain and the danger last.

In abortions occurring at three or four months, the embryo is sometimes expelled alone in the first instance, the ovum being burst under the contractions of the uterus. Then, the membranes, amnion, chorion and decidua, and placenta follow. But it may happen that the ovum is not burst, and then the whole ovum will come away in one mass. This is more likely to be the case when the embryo has perished some time before its expulsion, and when the process of retrogression of the media between uterus and placenta has made some progress. Some diseased ova are the most liable to be thrown off in this entire form. But if the abortion be the result of hydatidiform degeneration of the chorion, it is extremely likely that only a part of the diseased structure will come at a time. Then, hæmorrhage will still continue. You must carefully examine what has passed, to see if there is any appearance of parts being torn off, giving reason to infer that more remains behind. You must also, in every case, examine *per vaginam*, to ascertain if there is anything in the uterus.

The first question of a practical nature is, *Can the abortion be averted?* Can gestation continue?

If you have found any portion of the embryo or membranes in the matters expelled, you must give up the hope of this.

If you find very active expulsive pains, attended with free hæmorrhage, affecting the patient's strength, and if the os uteri is opening so as to admit the finger freely, you may, even if no portion of the ovum has been expelled, give up the hope of averting abortion.

The sooner the ovum, or the remains of it, are voided, the sooner the patient will be out of danger. This, then, is the first indication: *Empty the uterus.* How? Sometimes you

will feel the ovum projecting partly through the os. It feels like a polypus. In this case it is probably detached, and under proper manipulation it will come away. The method of proceeding is as follows:—The patient laying on her back or on her side, with the thighs flexed so as to relax the abdominal walls, you press with the palm of one hand above the symphysis upon the fundus of the uterus, so as to depress the organ well into the pelvic cavity. By this manœuvre you carry the os lower down, making it more accessible to the finger passed internally, and you support the organ by providing counter-pressure. This singularly facilitates the penetration of the cavity by the finger, which must generally pass to the fundus, in order to get hold of the ovum and scoop it out.

Generally, the uterus, in abortion, is low in the pelvis; and the vagina being relaxed, it is not difficult to reach the os; but not seldom, although the os can be reached, it may be necessary, in order to command the uterus and its contents, to pass the hand into the vagina. This is a very painful proceeding, and calls for chloroform. This is more especially the case if the ovum adheres; then, the finger must be swept well round the cavity of the uterus—even at the fundus. The decidua may thus be broken up, and only pieces will come at a time.

Various ovum-forceps have been devised for the purpose of seizing the ovum and bringing it away. Levret and Hohl, amongst others, invented forceps of this kind, and Stark contrived a form of spoon. I have used several of these instruments; but, after trial of them, I prefer the hand. The hand gives you information of what you are doing as you go on; and it acts by insinuating the finger between the ovum and the uterus, peeling one from the other, not by avulsion, as the forceps must do. Besides, you know if you use your fingers, exactly what has been accomplished, if any part of the ovum has been left behind, and you avoid the risk of injuring the uterus.

I have said that there is no security against return of hæmorrhage whilst the ovum or a portion remains behind. But there is an exception to this rule. I have frequently observed in cases where it was not possible to bring away the

whole ovum, that the remains, if much broken up, did no harm, and that the hæmorrhage ceased. The *débris* gradually become disintegrated; and involution goes on unimpeded.

Sometimes a portion of decidua and placenta adheres so intimately that it cannot be removed by the fingers. Projecting into the uterine cavity, it forms the *placental polypus*. If hæmorrhage continue, this may be removed by the wire-écraseur, which will shave it off smoothly from the surface of the uterus. I believe this is the best and safest way of dealing with these masses. There is another condition to be considered here. Sometimes, blood collecting in the cavity of the uterus gets compressed, so that the fluid portion being squeezed out, the fibrin forms a firm body, which may adhere to the wall of the uterus. This is the *blood polypus*. Just like an ovum or bit of decidua, it is a cause of hæmorrhage by irritating the uterus, inducing spasm or colic. It can commonly be scooped out by the finger.

When the embryo has been expelled, the uterus will often close upon the membranes, the cervix contracts, imprisoning them, and the uterus in its imperfectly-developed state having little expulsive power, there is *retention of the membranes*. Retention is often complicated with *adhesion*. Then I have often found fibrinous deposits in the placenta. These two conditions sometimes require time to overcome. The consulting practitioner here occasionally reaps credit which is scarcely his due. He is called in, perhaps, on the third day, or later, when the adhesion of the decidua to the uterus is breaking down. He passes in his fingers and extracts at once. But had he tried the day before he might have failed, like the medical attendant in charge.

The first difficulty to overcome is the narrowing of the cervix. Whilst using means to dilate the cervix, you may use the ordinary means to control the hæmorrhage. There are certain medicines, as ergot, cinchona, strychnine, turpentine, which are to a certain extent useful. The most frequent resource is cold, either in the form of cold water applied to the abdomen and vulva, or in the form of ice in the vagina.

The most efficient internal remedy is turpentine; but, like all others, it is apt to fail. It is better not to rely upon these agents, but to proceed at once,

2. *To plug*.—The usual plan is to plug the vagina; but this is really unscientific and illusory. In a short time, the vagina contracting, squeezes the plug, compressing it to a calibre that no longer fits the canal; blood flows freely past it or collects about it. The proper way to plug was pointed out to me some years ago by Dr. Henry Bennet. You must plug the cervix uteri itself. This may be done through a speculum, pushing small portions of lint or sponge into the cavity by means of a sound. It is well to tie a bit of string round each bit of plug, to facilitate removal. This is a true plug; it arrests hæmorrhage and favours the dilatation of the cervix.

But in the sea-tangle, or *laminaria digitata*, introduced by Dr. Sloan, of Ayr, we possess an agent that surpasses all others for the purpose.

The tangle may be used either perforated as a tube, two or three inches long, or solid. For ordinary purposes, especially in the non-pregnant state, where the os and cervix are very small, the tubular form is most convenient. To introduce a plug of this kind, it may be mounted on a wire attached to a stem provided with a canula. Thus mounted, the plug is carried into the uterus like a sound; and when in, the wire is withdrawn, and leaves the plug *in situ*. The instrument-makers sell an instrument of this kind designed by me. But a flexible catheter, cut down at the end so as to leave about two inches of the wire stilet bare, upon which the tangle-tube can be mounted, answers very well. If desirable, three or four tubes can be introduced together, forming a faggot. By this means more rapid and complete dilatation of the cervix can be obtained. In cases of abortion, however, I have found it more convenient to take a solid, smooth piece of *laminaria* about four inches long, the calibre of a No. 8 or No. 9 bougie, and to give it a slight curvature at one end. This curve very much facilitates introduction, and the length of the plug enables one to pass it as easily as a sound. It may be passed as far as it will go without obstruction, that is, generally about three inches within the os uteri, leaving an inch projecting into the vagina. Thus it is maintained *in situ*. In a few hours it will have swollen, so that, if passed overnight, next morning, on removing it, the finger will be admitted with ease. During its expansion, the hæmorrhage will have

stopped; and on its removal you will generally find the ovum fit to be detached. During the stretching of the cervix by the laminaria, vomiting occasionally occurs. For this it is well to be prepared.

I have heard that my caoutchouc water-dilators are sometimes used for this purpose; but they are hardly adapted for the early stages of pregnancy. The laminaria is far more convenient.

When the cervix has been well dilated, and the uterus has been emptied of its contents, there is rarely any more hæmorrhage; the patient is then generally safe. But if there should be any return, I strongly urge the application of perchloride of iron to the inner surface of the uterus. This acts as an immediate styptic, and may be relied upon to check any further bleeding. The mode I prefer in these cases, where the cervix is widely open, is to soak a piece of sponge, fixed on a whalebone stem, in a mixture of one part of the strong liquor ferri perchloridi of the British Pharmacopœia with three of water, and to pass this into the cavity of the uterus as a swab. A difficulty sometimes experienced is, that the moment the charged swab touches the cervix, the constriction caused arrests its further progress. Where this is the case, it is necessary to pass a small tube like a catheter, and to inject *very slowly* a small quantity, say half-an-ounce, of the solution through it. I must caution you not to rely upon the topical use of perchloride of iron *before* the uterus is cleared. There is no substitute for, no evasion of, this primary duty.

It must be remembered that a patient who has suffered abortion is liable to all the puerperal affections that assail women who have been delivered at term. To most of these affections loss of blood strongly predisposes; hence the importance of stopping the hæmorrhage as quickly as we can.

The after-treatment of abortion is — 1. *Immediate*, directed to obviate or mitigate the concomitants or consequences of abortion, that is, anæmia, the risk of inflammation, and other puerperal accidents.

The first kind of treatment is *restorative*, and the great condition of restoration is *rest*. The woman who has suffered abortion should be kept for ten days in bed, and made to conform to all the rules that govern the lying-in chamber. The neglect of this precaution is the source of much immediate

danger, and of many ulterior affections that sap the health, and lead to protracted misery. Women are apt to think lightly of a miscarriage; and many medical practitioners who have not seen the more severe cases countenance this error. They can scarcely be persuaded that abortion may cause death. It is a common belief that the hæmorrhage, however profuse, will stop in time, and that the patient is sure to rally; but this is not the experience of those who are largely consulted in difficult cases. I have known not a few deaths from primary hæmorrhage and shock, not a few from septicæmia, some from inflammation; and I have seen many women who have, indeed, escaped with their lives, but only to suffer for years afterwards from anæmia and other disastrous consequences.

2. *Curative and Prophylactic*, that is, aimed at the causes which led to the abortion. This is much neglected in practice. In every case there is an efficient cause. The hope of preventing recurrence of abortions depends upon our tracing it out. Do not sit down disarmed and passive under the influence of that ignorant dogma which asserts that women have a habit of aborting, that they are labouring under an abortive diathesis. This is no more than saying that women abort because they abort, which is not very instructive. The "habit of aborting" is real thus far: quick recurring impregnations find and keep the uterus in a state of chronic sub-involution. But, then, this is the efficient cause of abortion.

The management of hæmorrhage from hydatidiform degeneration of the ovum requires a little special consideration. As I have already said, hæmorrhage may recur in repeated attacks, alternating with watery discharges, and only portions of the ovum may come away. The discharges, if carefully examined, will show shreds of membranes having the characteristic cystic enlargements. Sometimes these can scarcely be recognised without a magnifying glass. Whenever they are recognised, the indication is clear to proceed to empty the uterus. There is little or no prospect of a live foetus when cystic disease has once begun. In the majority of cases, no embryo at all is found. But it is an error to suppose, with Mikschik and Graily Hewitt, that this disease is always secondary upon the death of the embryo. Many instances of living foetuses with a cystic placenta have been recorded, for example, by Perfect, Martin of Berlin, Villers, and Krieger. There is every reason

to believe that, in many cases at least, it is the advancing cystic degeneration of the chorion that destroys the embryo. In many cases the cause of the chorion-change must be sought in a primary disease of the decidua. Virchow and others describe the decidua as hypertrophied. There is hyperplasia with intimate adhesion of the mucous membrane to the uterine wall. In this state, the chorion-villi shoot into the substance of the morbid decidua; and not only that, but may actually penetrate deeply into the wall of the uterus itself. When this happens, there is such continuity of structure that complete detachment of the ovum is impossible. Volkmann relates (Virchow's Archiv. 1868) a case of this kind. In consultation with Dr. Hassall, of Richmond, I saw a remarkable example. These extreme cases are, of course, exceptional; but they illustrate the common condition, that there is disease, hypertrophy, and more or less intimate adhesion of the decidua. The lesson in practice is this: although we ought always to endeavour to detach the whole ovum by passing the fingers, or the hand, if necessary, into the uterus, we must not persevere too pertinaciously in this attempt, lest we inflict injury upon the uterus. Take away all that will come readily, and then, if hæmorrhage return, apply the perchloride of iron. Sometimes the diseased ovum will come away in one mass, moulded to the shape of the cavity of the uterus. Still, in these cases, the decidua will show evidence of being hypertrophied. The surface will be covered with thick shreds; and decidua may be traced into the substance of the diseased mass.

In every case of abortion, I think it is important to apply a firm bandage to the abdomen afterwards. This, by depressing the fundus of the uterus and promoting contraction, obviates the danger of sucking in air, and consequent septicæmia. It is sometimes desirable, also, when the discharges are at all offensive, to wash out the vagina with Condyl's fluid.

But I would submit it as a rule, that whenever the discharges are offensive, the presumption is that there is something in the uterus that ought to be removed. To clear up this point, never fail to make a thorough exploration. You may be satisfied that *the uterus is clear* if—1. There is no offensive discharge; 2. if the os uteri is closed; 3. if the sound shows the uterine cavity to be only 2·50" long, *i.e.*, that involution has proceeded to its normal extent.

LECTURE XXII.

PLACENTA PRÆVIA — HISTORICAL REFERENCES: MAURICEAU, PORTAL, LEVRET, AND RIGBY — MODERN DOCTRINES EXPRESSED BY DENMAN, INGLEBY, AND CHURCHILL — THE OLD AND THE AUTHOR'S THEORIES OF THE CAUSE OF HÆMORRHAGE IN PLACENTA PRÆVIA — THE PRACTICE OF FORCED DELIVERY, DANGERS OF — THEORY OF PLACENTAL SOURCE OF HÆMORRHAGE, AND METHOD OF TOTALLY DETACHING THE PLACENTA — THE COURSE, SYMPTOMS, AND PROGNOSIS OF PLACENTA PRÆVIA — THE AUTHOR'S THEORY OF PLACENTA PRÆVIA, AND TREATMENT — THE PLUG — PUNCTURE OF THE MEMBRANES — DETACHMENT OF PLACENTA FROM CERVICAL ZONE — DILATATION OF CERVIX BY WATER-PRESSURE — DELIVERY — SERIES OF PHYSIOLOGICAL PROPOSITIONS IN REFERENCE TO PLACENTA PRÆVIA — SERIES OF THERAPEUTICAL PROPOSITIONS — THE SO-CALLED "ACCIDENTAL HÆMORRHAGE."

Placenta Prævia.

GREATLY-extended personal experience, and the testimony of many excellent observers in this country and abroad, confirm the soundness of the theory of placenta prævia which I first enunciated in the *Lancet* in 1847, more fully unfolded in the "Lettsomian Lectures" of 1857, and illustrated in various subsequent publications. From this theory, as from preceding theories, distinct rules of practice logically follow. To obtain a clear appreciation of the principles which should govern us in the difficult task of managing a case of placenta prævia, it is therefore desirable to begin with a statement of the physiology of the subject. This I will make as brief

as possible, bearing chiefly in mind the practical purpose before us.

Before the time of Levret and Rigby, there could scarcely be said to be a clearly-reasoned-out theory of placenta prævia. The treatment was purely empirical, using the word in the Celsian sense. Although it was known to obstetricians, especially to Giffard and Portal, that the placenta might be implanted upon the cervix uteri, the distinction between hæmorrhages depending upon this and upon other conditions was not accurately defined. In all hæmorrhages of a severe character occurring during pregnancy, the indiscriminate practice inculcated by Guillemeau, Mauriceau, and their successors, of emptying the uterus, was blindly followed. This practice, rightly called the *accouchement forcé*, consists in forcing the hand, if necessary, through the cervix, in seizing and extracting the child, and in removing the secundines as quickly as possible. The guiding theory was very simple: it was a rough deduction from observations showing that the hæmorrhage generally stopped when delivery was complete, and that unless delivery were effected, the hæmorrhage went on.

Levret and Rigby, observing Nature more closely, grasped with more precision the special bearing of the implantation of the placenta over the cervix as a cause of hæmorrhage. They believed that so long as the labour continued the hæmorrhage would go on, even increasing. The logical conclusion was, that it was necessary to empty the uterus as quickly as possible. Rigby at one time drew a broad distinction between the management of hæmorrhage depending on placenta prævia, which he called "unavoidable," and hæmorrhage arising on detachment of placenta growing at its normal site, which he called "accidental." In the first, he says, "Manual extraction of the foetus by the feet is absolutely necessary to save the life of the mother; in the second species such practice is never required." Later, however, he admitted that "assistance might be required in accidental hæmorrhages."

Almost all subsequent authorities concur in accepting the doctrines, and in adopting the practice of Levret and Rigby.

This is Denman's opinion: "It is a practice established by high and multiplied authority, and sanctioned by success, to deliver women by art, in all cases of dangerous hæmorrhage,

without confiding in the resources of the constitution. This practice is no longer a matter of partial opinion, on the propriety of which we may think ourselves *at liberty* to debate; it has for near two centuries met the consent and approbation of every practitioner of judgment and reputation in this and many other countries."

The following quotation from Ingleby may be taken, as expressing the theory almost universally recognised until recently:—"And thus the placenta will undergo a continuous separation corresponding to the successive expansion of the neck, *until nearly the whole of the surface* is dissevered from its uterine connection. From this it is evident that when the placenta is affixed either to the cervix or os uteri, *whether wholly or partially*, the vessels will become exposed on each successive detachment, and the ultimate safety of the patient will depend upon delivery by turning the child, excepting, perhaps, in two peculiar states, in which rupture of membranes is the only treatment offered to us in one case, and the safest, and therefore the most eligible, in the other. *Pain*, efficacious as it is in the accidental form of hæmorrhage, unless adequate to the expulsion of the child, *is neither to be expected nor to be desired*, to any material extent, in the unavoidable form, as it only renders the effusion more abundant; for though a certain degree of relaxation is necessary, it must be remembered that in exact ratio as the cervix uteri is successively developed, and the os internum progressively dilated, will an additional mass of placenta be detached from its connecting medium, and hæmorrhage necessarily be renewed."*

Churchill† speaks no less distinctly: "The flooding is the necessary consequence of the dilatation of the os uteri, by which the connection between the placenta and uterus is separated, and the more the labour advances, the greater the disruption and the more excessive the hæmorrhage. From this very circumstance it follows that the danger is much greater than in the former cases (of accidental hæmorrhage), and also that what in them was the natural mode of relief is here an aggravation of the evil, and cannot be employed as a remedy."

* "Uterine Hæmorrhage," 1832.

† "Theory and Practice of Midwifery," 1855.

What theory can be more hopeless? Pain is the thing wanted, but if it comes it brings danger with it! Expansion of the cervix uteri is a necessary condition of labour, but the cervix cannot expand without causing more hæmorrhage! Nature is utterly at fault. She is condemned without appeal. Art must take her place.

Those, therefore, who accepted the theory of Levret and Rigby, were confirmed in the old practice of delivering at once at all hazards. The *accouchement forcé* received the sanction of modern science. But absolute laws seldom endure long without question or mitigation in practice. Mauriceau had long ago discovered that in some cases of partial placental presentation, rupture of the membranes and evacuation of the liquor amnii was enough to arrest the hæmorrhage. Subsequently, Puzos defined with more precision the cases in which rupture of the membranes might be practised. Wigand and D'Outrepont avoided the *accouchement forcé* as much as possible, trusting to the plug and rupture of the membranes. Dr. Robert Lee* says: "The operation of turning, which is required in all cases of complete presentation, is not necessary in the greater number of cases in which the edge of the placenta, passing into the membranes, can be distinctly felt through the os uteri. If the os uteri is not much dilated or dilatable, the best practice is to rupture the membranes, to excite the uterus to contract vigorously, by the binder, ergot, and all other means, and to leave the case to Nature."

Since the time of Levret, says Caseaux, the insertion of the placenta upon the neck of the uterus has been considered as an inevitable cause of hæmorrhage during the last three months of pregnancy and during labour. The loss is then, says Gardien, of the very essence of pregnancy, and especially of labour. The current opinions apply to the separate conditions of pregnancy and of labour. The explanation of hæmorrhage during pregnancy is as follows:—Until the fifth month the body only of the uterus undergoes any considerable change; but from that date the neck participates. The shortening it undergoes is attended by enlargement of its base, at the head of the os internum. The placenta, fixed and immoveable on the spot where it is planted, cannot follow the expansion

* "Lectures on the Theory and Practice of Midwifery," 1844.

of the upper part of the neck ; hence the connections between placenta and uterus are torn, and hæmorrhage necessarily results.

This doctrine, passed on traditionally, and accepted almost without question, is undoubtedly founded on an anatomical and physiological error. Stoltz, Rœderer, Weitbrecht, and Matthews Duncan,* clearly show that the cervix proper contributes in no way to the reception of the ovum. I have repeatedly felt the cervical canal entire closed above by the narrow os uteri internum at the end of pregnancy. I have also ascertained the truth of this by dissection of women dying after labour. And if the explanation referred to were true, hæmorrhage would be far more frequent ; for the rapid expansion of the cervix, if physiological, should be a constant condition, and the uterus must infallibly always grow away from the placenta.

Then, as to the hæmorrhage occurring at the time of labour, which is attributed to the active expansion of the cervix, casting off placenta. Is this consistent with clinical observation ? If you reflect upon what is observed, you will see that it can be only partly true. It is an indisputable fact that hæmorrhage, frequently at least, and I believe commonly, begins before there is any expansion of the cervix at all. The true explanation is, I submit, the very reverse of that generally accepted. What is the part endowed with the most active growth ? Is it not the ovum, the placenta ? The growth of the cervix is secondary ; it is the result of the stimulus of the ovum. The first detachment of placenta, then, arises from an excess in rate of growth of the placenta over that of the cervix, a structure which was not designed for placental attachment, and which is not fitted to keep pace with the placenta. Hence loss of relation ; the placenta shoots beyond its site, and hæmorrhage results. Hæmorrhage is most common at the menstrual epochs, and has not necessarily anything to do with labour. At the menstrual nixus there is an increased determination of blood to the uterus and to the placenta. This over-filling of the placenta makes it too big to fit the area of its attachment ; it breaks away at the margin of the os, and blood escapes. Under the irritation of this partial detachment, the infiltration of some blood into the

* "Researches in Obstetrics," 1868.

substance of the placenta, which increases the bulk of the organ, and the insinuation of some blood, perhaps clotting, between the placenta and the uterine wall, active contraction of the uterus may be excited. Then the retracting cervical portion may detach more placenta. But this is secondary. And what I shall presently set forth will abundantly prove the error of the theory that "the placenta will undergo separation corresponding to the successive expansion of the neck, until nearly the whole of the surface is dissevered from its uterine connection." The severance will never go beyond the cervical zone.

The view just enunciated, that the first loss of relation between the placenta and uterus is due to the excess in rate of growth and periodical hyperæmia of the placenta, is strengthened by the analogous case of Fallopian gestation. Like tubal gestation, gestation in the lower segment of the uterus is an example of *error loci*; both are alike in being instances of ectopic gestation. In both cases the ovum grows to a structure not adapted to harbour it. This want of adaptation consists in unfitness to grow with the advancing growth of the ovum. Hence, in the case of tubal or interstitial gestation, there comes a time when the growth of the ovum is so rapid that the sac, not able to keep pace with it, bursts. This catastrophe, too, commonly happens near a menstrual period, when increased growth is aggravated by increased afflux of blood. I have elsewhere drawn attention to the fact, that before the rupture of a Fallopian sac, a discharge of blood by vagina often takes place. This is evidence of the ovum outstripping its habitat, and getting partially detached. It is exactly what happens in placenta prævia.

To return to our history. Still the prevalent practice was to deliver at once; and this was, and is, often done without much regard to the fitness of the parts to undergo this severe operation. So imperious is the dogma of "unavoidable," persistent hæmorrhage, that the difficulty presented by an undilated os uteri is overcome by a special hypothesis, which assumes that in these cases of flooding, the os uteri is, by the flooding, always rendered easily dilatable. Unfortunately, this is not true. Proofs of laceration, of fatal traumatic hæmorrhage from the injured cervix, as the penalty for forcing the hand through the

presumed dilatable cervix, abound; but the error is so prevalent, that I think it useful to adduce some evidence upon the subject. The late Professor D. Davis says he had met with many examples of even fatal hæmorrhage unaccompanied by any amount of dilatation of the orifice of the womb. He relates a case where very profuse hæmorrhage had occurred, yet the orifice of the uterus was but slightly dilated, and as rigid as if no hæmorrhage had been sustained. Labour was induced, taking four or five hours to expand the os. Living twins were delivered. On the fifth day after the labour, profuse flooding set in, and caused death. No rupture was found; but the long-continued bearing incident to the introduction of the hand had produced contusion, inflammation, and suppuration of the os uteri, and a portion of its tissue, about the diameter of a sixpence, had sloughed off, and left behind it a deepish ulcer; several branches of arteries were found in the depth of it, and thus was rendered evident the cause of the fatal hæmorrhage.

Dr. Edward Rigby says: * “Cases have occurred where the os uteri has been artificially dilated, where the child was turned and delivered with perfect safety, and the uterus contracted into a hard ball; a continued dribbling of blood has remained after labour; the patient has gradually become exhausted, and at last died. On examination after death, Professor Naegele has *invariably* found the os uteri more or less torn.”

Collins and others relate examples in point. The truth is, that so far from the os uteri in placenta prævia being in a state favourable to dilatation, the conditions are precisely the reverse. The implantation of the placenta involves an enormous increase of vascularity of the parts, and this, added to the imperfect muscular development attained when labour comes on prematurely, renders the dilatation of the cervix especially difficult and dangerous. Hæmorrhage from laceration is not the only danger. One, a little more remote, but scarcely less formidable, is that of inflammation, of pyæmia. Some of the worst cases of puerperal fever I have seen, have, in my opinion, been the direct consequences of the bruising of the vascular tissues of the cervix, caused by forcible delivery for placenta prævia. I will show presently how this injury to the uterus can almost always be averted.

* “System of Midwifery,” 1844.

What is the source of the blood? Next there came a new theory, based upon a presumed physiological basis. Levret believed that the placenta supplied a portion of the blood in this form of uterine hæmorrhage. Rawlins, of Oxford,* says: "The blood proceeds more from the vessels of the detached portion of the placenta than from the denuded vessels of the uterus." The late Professor Hamilton entertained the same opinion. Kinder Wood, Radford, and Simpson adopted this opinion; but they did not agree in their reasoning from it. Simpson drew from it the practical conclusion, that to stop the hæmorrhage we should completely detach the placenta. Radford, who had previously adopted this practice, was led to it mainly by the clinical observation that the hæmorrhage had ceased on the spontaneous separation and expulsion of the placenta.

I do not think this hypothesis of the placental source of the blood is now entertained by anyone of authority. The little evidence adduced in its support is entirely fallacious. In my Lettsomian Lectures I pointed out that where flooding ceased on the spontaneous total detachment of the placenta, it was because the detachment was effected by contraction of the uterus; and this contraction closes the utero-placental vessels just as it does in *post-partum* hæmorrhage. And then again there are cases in which the hæmorrhage did not stop on total detachment of the placenta effected spontaneously or artificially. This was because the uterus did not contract. That any great amount of blood cannot flow quickly and in gushes through the placenta, was proved by the Hunters, who showed that the cavernous structure of the maternal placenta could only permit of a slow uniform current back from the utero-placental arteries to the sinuses. The late Dr. Mackenzie made experiments bearing directly on this question. 1. Having opened the uterus of a pregnant bitch, and detached the placenta, he observed that the blood flowed freely from the uterus, and that it was *arterial*. 2. Having partially detached the placenta in a woman, he injected defibrinated blood into the hypogastric arteries. He again observed that the blood flowed exclusively from the uterus, and from the

* "Dissertation on the Obstetric Forceps," 1793.

utero-placental arteries. 3. He adduces the recorded observations of many practitioners to show that the blood in women flooding from placenta prævia is arterial in colour.

The blood has often been seen flowing direct from the uterine surface in cases of Cæsarian section and of inverted uterus, both in partial and complete separation of placenta. The late Dr. Chowne collected a mass of evidence of this kind. I may further observe that the languid current through the placenta must be quickly stopped by coagulation. The detached part of the placenta is always found hard and impermeable from this cause.

Disregarding all this evidence, Simpson, dwelling exclusively upon the placental hypothesis, thought he was imitating Nature by totally detaching the placenta, so as to prevent blood from getting into it, and therefore out of it.

How is the total detachment of the placenta accomplished? The method prescribed is to pass the hand, if necessary, into the vagina, then to pass two fingers through the cervix uteri, and with them to separate the placenta.

The fatal objection I urged against this proceeding, false in theory, was that it was impracticable. In by far the greater number of cases the placenta extends higher than the meridian of the uterus, often reaching the fundus. The fingers are not long enough to reach even half-way towards the further margin of the placenta. The diameter of the placenta is nine or ten inches; the fingers will barely reach three inches. In the greater number of cases, therefore, in which the directions prescribed have been followed, the placenta has not been wholly detached, and the result, when successful, cannot be attributed to an operation which was not performed. This is further proved by the history of some of the cases narrated as examples of this practice. The child was born alive. Is it consistent with our knowledge of the conditions upon which the child's life depends, to suppose that the child will survive if the whole placenta be detached, unless the birth follow the detachment immediately? And this condition, under the postulates of the hypothesis, is wanting. This objection, so obvious when simply stated, was not suspected by Professor Simpson and his disciples until it was formally set forth by me. I am not aware that the Professor ever published an acknowledgment of the

error of his theory and practice ; but I have been informed that he has admitted the accuracy of my views.

The entire detachment of the placenta has been urged, on the ground that it can be executed at a stage when the dilatation of the cervix is insufficient to admit of turning. But if it cannot be executed without passing the whole hand into the uterus, that is, without forcing the hand through the undilated cervix, in what respect is the operation less severe than that of delivery by turning? Is it not reasonable to conclude that, since the forcible entry has been effected, the seizure and extraction of the child, as well as the detachment of the placenta, had better, to give the child a chance, be completed at the same time?

If so, the special character of the proceeding vanishes ; it is even more severe than turning, which does not require the hand to be passed through the cervix.

But it is contended that clinical observations prove that hæmorrhage has stopped on the total detachment of the placenta. These observations are partly true, partly fallacious. The true observations are those in which the placenta has been *spontaneously* cast off and expelled before the birth of the child. These cases are not numerous. They do not justify the conclusion drawn, that the *artificial* total detachment of the placenta will be equally followed by arrest of hæmorrhage. There is a fundamental physiological distinction between the two cases. When the placenta is cast off spontaneously, it is because the uterus contracts powerfully. This contraction stops the bleeding. When the placenta is detached artificially, there may be, and probably is, defective uterine contraction. The bleeding will be likely to continue. There is no independent virtue in the mere detachment of the placenta, as *post-partum* hæmorrhage abundantly proves.

Here, then, we have true observations erroneously interpreted. The fallacious observations are of the following nature. The physician, seeking to imitate the spontaneous detachment, obeys the precept to pass two fingers into the uterus, and concludes that he has wholly detached the placenta. In this he has, in all probability, deceived himself. The fingers can only detach as far as they will reach, that is, for an area of two or three inches from the os uteri. The

operator has unconsciously failed in doing what he tried to do; he has unwittingly done very nearly what he ought to do. The hæmorrhage stops; he sees in his success a proof of the truth of the theory that total detachment of the placenta is the security against hæmorrhage. But he has not detached the placenta, as he imagined; he is unconsciously giving proof of the truth of a very different theory.

I will now endeavour to give a succinct view of my theory of placenta prævia, and of the principles that should guide us in the treatment of this complication.

The chief points in the physiology of placental attachment are expressed in the diagram (Fig. 111):—

The inner surface of the uterus may be divided into three zones or regions, by two latitudinal circles. The upper circle may be called the upper polar circle. Above this is the fundus

FIG. 111.

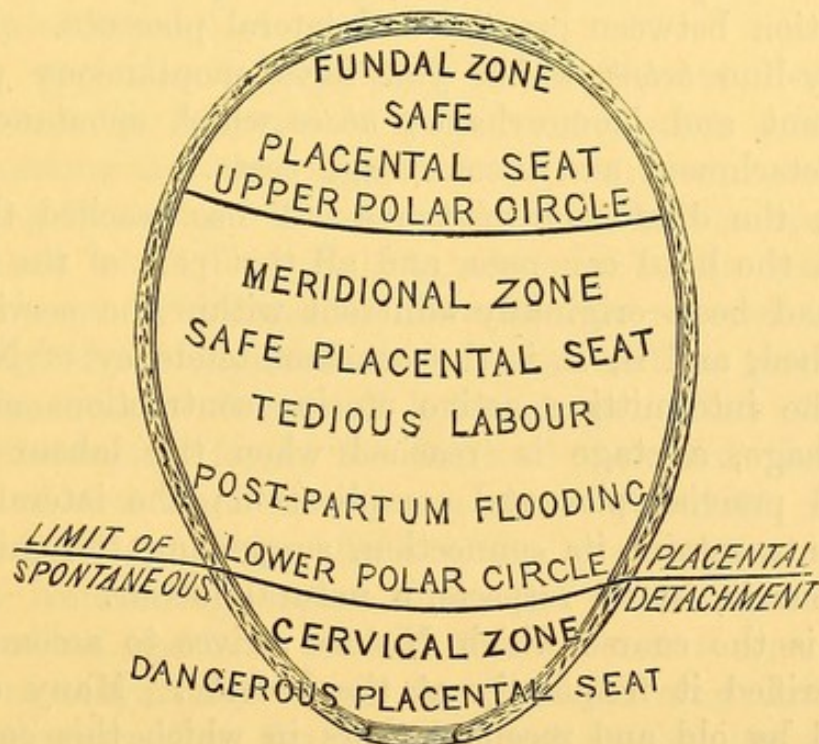

of the uterus. This is the seat of fundal placenta, the most natural position. It is the zone or region of safe attachment. The lower circle is the lower polar circle. It divides the cervical zone or region from the meridional zone. The meridional space comprised between the two circles is the region of lateral placenta. This placenta is not liable to previous detachment.

Attachment here may, however, cause obliquity of the uterus, oblique position of the child, lingering labour, and dispose to retention of the placenta and *post-partum* hæmorrhage.

Below the lower circle is the cervical zone, the region of dangerous placental attachment. All placenta fixed here, whether it consist in a flap encroaching downwards from the meridional zone, or whether it be the entire placenta, is liable to previous detachment. The mouth of the womb *must* open to give passage to the child. This opening, which implies retraction or shortening of the cervical zone, is incompatible with the preservation of the adhesion of the placenta within its scope. In every other part of the womb there is an easy relation between the contractile limits of the muscular structure and that of the cohering placenta. Within the cervical region this relation is lost. The diminution in surface of the uterine tissue is in excess.

The lower polar circle is, then, the physiological line of demarcation between prævial and lateral placenta. It is the boundary-line *below* which you have spontaneous placental detachment and hæmorrhage; *above* which spontaneous placental detachment and hæmorrhage cease.

When the dilatation of the cervix has reached the stage at which the head can pass, and all that part of the placenta which had been originally adherent within the cervical zone is detached, and if, as is the constant tendency of Nature to effect, the intermitting active uterine contractions arrest the hæmorrhage, a stage is reached when the labour is freed from all prævial placental complication; the lateral portion of placenta retains its connection, supporting the child's life; the labour is, in all respects, a natural labour.

This is the course which Nature strives to accomplish. I have verified it frequently at the bedside. Many cases are recorded by old and recent authors in which this course was successfully accomplished, although the narrators failed to interpret the phenomena correctly. If observations in point are not more abundant, it is simply because men, acting servilely under the thralldom of the "unavoidable hæmorrhage" theory, fear to let Nature have a chance of vindicating her powers. The instant resort to the *accouchement forcé* interrupts the physiological process; we can see no more.

Mercier seems to have been so struck with the occasional absence of hæmorrhage, that he wrote an essay under the title, "Les accouchements où le placenta se trouve opposé sur le col de la matrice sont-ils constamment accompagnés de l'hémorrhagie?"* He thought the exhalant vessels were in a state of constriction which opposed the passage of blood. Moreau and Simpson thought the previous death of the foetus, and the consequent diversion of blood from the uterus, explained the absence of hæmorrhage. This to a certain extent is true; but I am in a position to affirm, from repeated observation, two things: first, that hæmorrhage occurs when the child has long been dead; secondly, that there may be no hæmorrhage although it is born alive.

Caseaux† also says, "The hæmorrhage which has been generally regarded as inevitable under these circumstances may nevertheless not occur, not even during labour; and the dilatation of the neck may be effected without the escape of a drop of blood."

In an appendix to my work on "Placenta Prævia," I have related the histories of several cases, some quoted from various authors and some occurring under my own observation, illustrating this point. Indeed, it was the reflection upon a case of this kind, which I saw in 1845, which led to the working out of my theory. The cases in the appendix referred to, prove the fallacy of the explanations before offered as to the cause of the cessation or absence of hæmorrhage. They show that it is not accounted for by the death of the child; nor by the pressure of the head or other part of the child upon the bleeding surface. They afford strong presumption, at least, that the hæmorrhage ceases when the physiological limit I have described has been reached, tonic or active contraction of the uterus concurring. I am far from affirming that Nature is generally equal to the carrying out of this process. Not seldom she is utterly unequal to the task. It is important to know what are the causes of her break-down; knowing these, we may know how to help her.

There are two conditions commonly present in flooding from placenta prævia. The *first is an immature uterus*. Flooding

* "Journal de Médecine," vol. lv.

† "Traité théor. et prat. de l'Art des Accouchements." 6ème éd., 1862.

frequently occurs before the term of gestation is complete. The uterus is therefore taken by surprise, before its tissue is developed, before it has acquired its normal contractile power. Besides this, the tissue is ill-adapted to expand. The *second* is the loss of blood itself, impairing the vital power, causing shock and prostration. The several or joint action of these conditions is a powerless labour, the absence of contraction. Hence the continuance of hæmorrhage. We feel we cannot

FIG. 112.

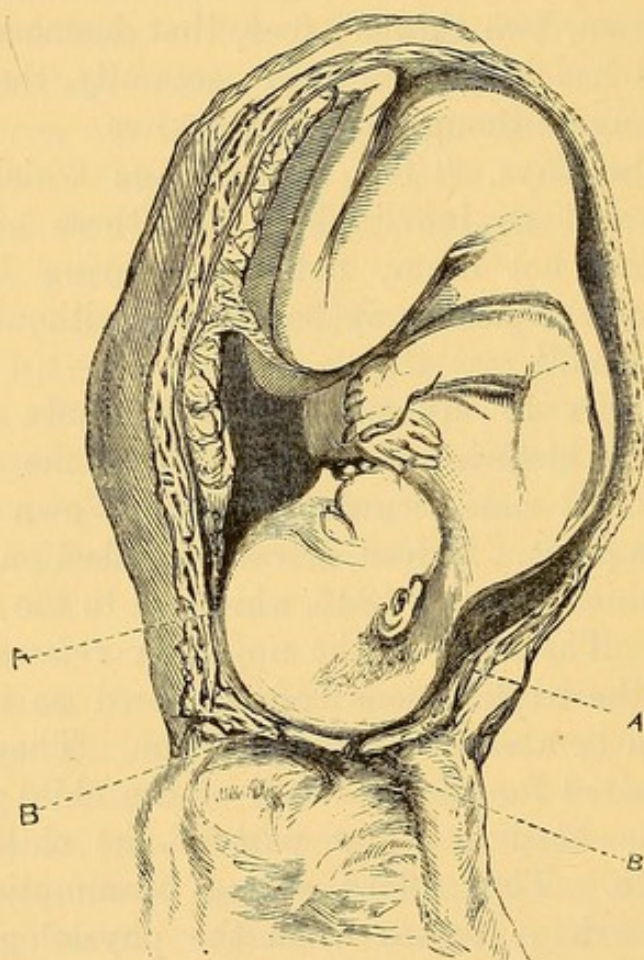

SHOWING A LATERAL PLACENTA DESCENDING TO A A, THE BOUNDARY-LINE BETWEEN THE MERIDIONAL AND CERVICAL ZONES.

The placenta descends to the very fullest expansion of the os, and therefore remains just within the limit of safe attachment. The space between A A and B B is the range of orificial expansion necessary to permit the passage of the head.

depend upon contractile force when all force is ebbing away with the blood. We are compelled to act, to assist Nature in her extremity.

Let us now endeavour to determine the exact position of the lower polar circle or boundary-line between hæmorrhage and safety. This can be done with considerable accuracy.

The lower segment of the womb must open to an extent corresponding to the circumference of the child's head in order to permit its extrusion. By noting, therefore, the amount of necessary recession or shortening of the lower segment of the womb to reach this extent of expansion, we shall obtain the exact measure of the original depth of the cervical zone, the region of prævial placental attachment. Fig. 112 will serve to illustrate this position.

This point may be further demonstrated by the following simple proceeding:—Take a foetal skull, and marking the left parietal protuberance for a centre, stretch a vulcanized india-rubber ring over the circle of greatest circumference of the skull, preserving it at equal distance from the centre. This ring will represent exactly the os uteri at the utmost stage of expansion necessary for the passage of the head. To this extent the os uteri *must* expand; beyond this it *need not*, and *will not* expand. It therefore marks the limit between the orificial and lateral portions of the uterus.

If we now measure the distance between the presenting parietal protuberance of the foetal head and any part of the line of greatest circumference, we shall have the utmost extent of the cervical zone. In a full-sized foetal head this is about three inches. If we now describe a circle within the womb at three inches distance from the undilated os, we shall have drawn the lower polar circle. This is nearly exactly what the fingers introduced inside the womb can do.

There is another demonstration of the extent of the orificial zone, derived from examination of the state of the placenta after its delivery. The part which came nearest to the os uteri, and which may have been felt during labour, is exactly indicated by the rent in the membranes being close to it, it being obvious, as was pointed out by Levret, Von Ritgen,* and Hugh Carmichael,† that as the membranes must burst or be ruptured at the os uteri when the child passes, so, by measuring the distance of this rent from the lower edge of the placenta, we shall obtain exactly the elevation of the placenta from the os uteri.

* "Monatsschr. f. Geburtsk.," 1855.

† "Dublin Quarterly Journal," 1839-40.

This part of the placenta, which had been detached during labour, is found infiltrated with extravasated blood, making a thick, firm, and black flap, quite distinct in appearance from the rest of the placenta, which, growing above the lower polar circle, had preserved its adhesion in the ordinary way until after the expulsion of the child. The area of this ecchymosed portion corresponds to the area of the orificial zone.

I believe, however, that the boundary-line of safety is often practically reached before the expansion of the mouth of the womb has reached the full diameter of the child's head. I have observed that the hæmorrhage has completely stopped when the os uteri had opened to the size of the rim of a wine-glass, or even less.

We may now consider

The Course and Symptoms of Placenta Prævia. When the placenta grows wholly or in part within the cervical zone, its relation to the uterine wall at this part is always liable to be disturbed. At any time during the course of pregnancy, hæmorrhage from this cause is apt to take place. It is most probable that some cases of presumed ordinary abortion at the third or fourth month are in reality due to this cause. At least, in aborted ova of this period, I have frequently verified the fact that there was placental structure within the lower zone; but, usually, placenta prævia is not recognised as such earlier than the end of the fifth month. At and after this time, the woman may be overtaken without warning by a smart flooding of fresh florid blood. This often occurs when the patient is at rest, even in the night; sometimes when she is out of doors, or away from home, so little is she prepared for any accident; sometimes it comes after unusual exertion. These attacks of hæmorrhage are usually quite independent of labour or of uterine contraction; they occur most frequently at the menstrual epochs. It is not uncommon to observe a recurrence of these hæmorrhages at intervals of about a month. It cannot be doubted that the disturbance of relation between placenta and uterus is brought about by the increased afflux of blood brought to the uterus and placenta at those periods. Sometimes the bleeding subsides, and the patient is reprieved for a time. It is even possible that she may go the full term of pregnancy, after having suffered several attacks of

hæmorrhage, and be delivered naturally with little loss. But most frequently, premature labour will be excited either at the first or second attack. The seventh and eighth months are frequent critical epochs. The bleeding having begun, some blood is extravasated between the uterine and placental surfaces, the cervical part of the placenta gets thickened and hardened with extravasated blood, and thus the uterus is excited to contraction. When once the uterus is set in action, the termination in labour is highly probable.

The Diagnosis.—The os uteri is often found scarcely, if at all, dilated more than is usual in pluriparæ—and it is in pluriparæ that placenta prævia most frequently occurs—if examination is made early during the flooding; but the cervix or vaginal portion is commonly thicker than ordinary. The finger passed into the os will miss the head or other presenting part of the child, especially if the case be one of placenta centralis. In this case, also, ballottement will be difficult or not made out; but, instead, you may feel the quaggy, spongy placenta, or a blood-clot. The cervix is generally more tender to the touch, and pain is often felt during gestation at the lower segment and on the side to which the placenta grows. Levret says, the uterus, instead of being rounded or pointed, is flattened, as if divided into two parts as in twin-pregnancy, but the division is more on one side, causing oblique irregularity of form; and in the first months the patient has been conscious of a swelling, with pain and hardness, in one side. Gendrin says, a pulsation, not synchronous with the mother's pulse, may be felt at the os uteri.

The stethoscope will, as Hardy and McClintock* have shown, often determine the seat of the placenta at once.

It is usual to teach that in accidental hæmorrhage the bleeding is arrested during a pain, whilst in placenta prævia the hæmorrhage, although continuing during the intervals, is greatly increased during a pain. Nothing, I believe, can be more illusory than trusting to this distinction. As Leroux pointed out, the hæmorrhagic act is diastolic; the *apparent* hæmorrhage is systolic, the blood previously effused being then expelled; the hæmostatic act is systolic. Certainly, at the

* "Practical Observations."

onset, there is often no pain in placenta prævia; and, as the case proceeds, active pains will often stop the hæmorrhage.

Varieties of Placenta Prævia.—The precise physiological definition of placenta prævia is, attachment of any portion of placenta within the orificial zone of the uterus. Any portion, or the whole of the orificial zone, may be covered by placenta. The placenta may dip down to the edge of the os uteri: this is *partial placenta prævia*; or it may cover the os uteri internum: this is *complete placenta prævia*, or *placenta centralis*.

The Prognosis.—It is often repeated that partial placenta prævia is much less formidable than the complete form. This may be so sometimes. But I am sure no rule of prognosis or treatment can safely be based upon this assumption. Collins says: "I have seen the hæmorrhage as profuse where there was merely a portion of the edge detached, as where the great bulk was separated." My experience entirely confirms this statement. The prognosis applies to three principal questions: 1. What is the immediate danger of the patient? 2. What is the ultimate danger? 3. Will the case go on at once to the completion of delivery, or will the symptoms subside?

1. The immediate danger to life from shock and loss of blood is serious, if the hæmorrhage be profuse, if the cervix remain unexpanded, and if delivery and contraction of the uterus be not secured within a short time. Whenever the loss is rapid and great, and the patient is clearly affected by the loss of blood, the indication is strong to abandon at once the prospect of postponing labour, and to proceed immediately to accelerate delivery.

2. The ultimate dangers, supposing immediate sinking from hæmorrhage is cleared, arise from anæmia. The secondary effects of hæmorrhage are: malnutrition, nervous disorders; the local injury to the cervix uteri during labour; the contusion, laceration, dispose to inflammation, and blood-infection from the necrosis of tissue about the mouths of the utero-placental vessels; phlegmasia dolens is not uncommon, and is sometimes of very severe, even fatal type, being complicated with more than the usual degree of blood-infection; all the other forms of puerperal fever are more common after placenta

prævia; secondary hæmorrhage from laceration of the cervix; and lastly, there is the prospect of imperfect involution of the uterus, and of chronic endocervicitis.

In 1864, I had occasion to review my experience of the terminations in 69 cases of placenta prævia. The deaths were 6, *i.e.*, 1 in $11\frac{1}{3}$, a proportion much smaller than that usually given in statistical tables. But upon this point I think it idle to dwell, for general statistical tables, drawn from miscellaneous sources, are utterly untrustworthy in this matter. Of the 6 fatal cases, 1 died, three weeks after labour, of pyæmia; 1 died in a few days of pyæmia following forced delivery, performed by a practitioner who prided himself on his promptitude in the treatment of these cases; 2 were moribund when first seen; 1 died of exhaustion (she had had eleven children); 1 died of puerperal fever, aggravated by ill-usage.

I feel very sure that if we could always see these cases at the earliest stage of hæmorrhage, and if they were treated on the principles I have laid down, the mortality would be brought very much below anything hitherto known. In the cases above referred to, there occurred a series of twenty-nine successful cases uninterrupted by a single death.

3. Will the case go on to delivery? If the hæmorrhage is moderate, if the os does not dilate, if there is little or no sign of uterine action, there is the probability of the utero-placental relations being so little disturbed that the pregnancy may go on. But this question is often practically settled by the physician, who, governed by his estimate of the strength of the patient, the stage of pregnancy, and the urgency, absolute and relative, of the symptoms, may resolve to accelerate the labour. If the pregnancy have advanced beyond the seventh month, it will, as a general rule, I think, be wise to proceed to delivery, for the next hæmorrhage may be fatal; we cannot foretell the time or the extent of its occurrence, and when it occurs, all, perhaps, that we shall have the opportunity of doing will be to regret that we did not act when we had the chance.

The Prognosis as to the Child.—This will depend very much upon the conduct of the case. But under any method of treatment the risk to the child is great, so great, indeed, that

Simpson and Churchill have expressed the opinion, that the hope of saving the child ought scarcely to influence the treatment. In this view I cannot concur. It is true that in many cases the child is dead before there is any opportunity of treatment. The child dies from asphyxia, the result of the mother's loss of blood; this blood, which is the means of aëration of the child's blood, comes in too small quantity and too feebly to effect the necessary change. Again, the child is frequently premature, sometimes not even viable; frequently there is transverse presentation, frequently the cord is prolapsed, and then the child has to run the gauntlet of artificial modes of delivery. Exposed to these perils, it is not surprising that the child will often perish. But still the broad fact remains, that a considerable proportion of children are born alive; and nothing can be more certain than that some of the sources of peril to the child may be lessened or altogether avoided, and that not only without adding to the danger of the mother, but even increasing her security. Out of sixty-two cases of placenta prævia which had come under my observation in 1864, but which had not all been treated after my method, or under favourable circumstances, twenty-three children were born alive. I am confident that a better result than this may be obtained, if the proper principles of treatment are applied, beginning at the onset of the flooding.

The total detachment of the placenta before the birth of the child is almost necessarily fatal to it. The precipitate forcible delivery of the child is scarcely less hazardous. The method I recommend is calculated to give the child every possible chance, and at the same time conduces in the highest degree to the safety of the mother.

Treatment of Placenta Prævia.

The treatment must vary according to the nature of the case, and cases of placenta prævia vary greatly. I have already adverted to the distinction drawn by many authors between partial and complete placental presentation, and to the fact that a different rule of treatment applies in the two cases. It is generally taught that in partial presentation there is less danger, and that less active treatment is called for. As

a general proposition, this is true. But I have frequently seen the most severe flooding attend partial presentation, so as to call for action as energetic as any flooding from central placenta. I think a more practical division of cases is into,

A. Cases of placenta prævia, whether partial or complete, in which there is active contractile power in the uterus, with spontaneous dilatation.

B. Cases in which the contractile power in the uterus is absent, with or without dilatation.

The first question, we have seen, is to decide whether the pregnancy can be allowed to go on. If the pregnancy is only of five or six months, the os not dilated, all pain absent, and the hæmorrhage very moderate, we may temporise; watching, however, most vigilantly. But if the hæmorrhage be at all profuse, and there be any sign of uterine action, no matter what the stage of pregnancy, act at once; accelerate the labour. Above all, do not trust to the weak conventional means of keeping the patient in the recumbent posture, in a cool room, with cold cloths to the vulva, mineral acids, and acetate of lead. This is but trifling in the presence of a great emergency. Commonly, they do no good whatever; always, they lose precious time.

The great hæmostatic agent is contraction of the uterine fibre. To obtain contraction is, therefore, the end to be sought. Although the powers of the system may still be good, the uterus will not always act well, especially in premature labour, whilst it is fully distended. To evoke contractile energy, it is often enough to puncture the membranes. This done, some liquor amnii runs off; the uterus collapsing, is excited to contract, and being diminished in bulk, it acts at advantage. Labour being active, the cervix expands promptly, the placenta gets detached from the orificial zone, the bared uterine vessels get closed by the retracting tissue and by the pressure of the advancing head; the hæmorrhage ceases spontaneously.

1. *The puncture of the membranes* is the first thing to be done in all cases of flooding sufficient to cause anxiety before labour. *It is the most generally efficacious remedy, and it can always be applied.* The patient lying on her side, a finger is passed up into the os uteri, guiding a stilet, quill-pen, or

porcupine's quill to the membranes, whilst the uterus is supported externally.

2. At the same time *apply a firm binder over the uterus*. This further promotes contraction; and by propelling the child towards the os uteri, it accelerates the expansion of the os and moderates the hæmorrhage.

3. Puncture of the membranes is in many cases enough of itself. But if the hæmorrhage continues, and especially if the patient shows signs of exhaustion, the os uteri being undilated, the *plug* may be tried. The best plan is to plug the os uteri itself with laminaria-tents. This will expand the os, and prepare for further proceedings. The various forms of vaginal-plugs, such as the silk-handkerchief, tow, lint, even Braun's colpeurynter, are treacherous aids, requiring the most vigilant watching. Do not go to sleep in the false security that, because you have tightly packed the vagina, the bleeding will cease. The plug you have introduced with so much pain to the patient soon becomes compressed, blood flows past it or accumulates around and above it, and the tide of life ebbs away unsuspected. Never leave a patient more than an hour, trusting to the plug. Feel her pulse frequently; watch her face attentively; examine to see if any blood is oozing. Remove the plug in an hour, and feel if the os uteri is dilating. If it be dilating, and the hæmorrhage have stopped, you may trust Nature a little further, watching her closely. The labour may now go on spontaneously, probably issuing in the birth of a living child.

4. You must not, however, be surprised to find that the hæmorrhage continues, that the os uteri does not expand, and that there is no active labour. Expectancy has its limits; the time has come for more decided measures. Will you force your hand in and turn? Remember what I have said of the dangers of this proceeding. There are two means of accomplishing the end in view, without violence, with more certainty and with more safety to the patient and her child.

Consider, what are the ends to be attained?

We want to check the hæmorrhage at once;

We want security against the renewal of hæmorrhage.

To attain these ends, the uterus must be placed in a condition to contract. The essential steps towards this consum-

mation are—first, the free dilatation of the cervix; secondly, the completion of the labour.

The first difficulty is to *effect the dilatation of the cervix*. Under any process, this must take a little time. Can anything be done in the meantime to moderate the bleeding?

Something very effectual may be done. If the physiology of placenta prævia, which I have laid down, be correct, it may be expected that by accelerating the completion of the necessary process of *separating all the placenta which adheres within the orificial zone*, we shall, at any rate, get over the period of danger more quickly. If we can do this, we shall gain other advantages: we remove an obstacle to the dilatation of the cervix, for the adherent placenta acts as a mechanical impediment; and we lessen the risk of laceration of the placenta, an accident very likely to happen in the ordinary course and under turning, and which, by rupturing the foetal vessels, adds to the peril of the child.

The operation is this: Pass one or two fingers as far as they will go through the os uteri, the hand being passed into the vagina, if necessary; feeling the placenta, insinuate the finger between it and the uterine wall; sweep the finger round in a circle, so as to separate the placenta as far as the finger can reach; if you feel the edge of the placenta where the membranes begin, tear open the membranes freely, especially if these have not been previously ruptured; ascertain, if you can, what is the presentation of the child before withdrawing your hand. Commonly, some amount of retraction of the cervix takes place after this operation, and *often the hæmorrhage ceases*. You have gained time. You have given the patient the precious opportunity of rallying from the shock of previous loss, and of gathering up strength for further proceedings.

If, the cervix being now liberated, under the pressure of a firm binder, ergot, or stimulants, uterine action return so as to drive down the head, it is pretty certain there will be no more hæmorrhage; you may leave Nature to expand the cervix and to complete the delivery. The labour, freed from the placental complication, has become natural.

5. If, on the other hand, the uterus continue inert, the hæmorrhage may not stop; and you must proceed to the next step, *the artificial dilatation of the cervix*. This is accomplished

by the use of my hydrostatic dilators. Insert the middle or largest-sized bag into the os; distend with water gently and gradually, feeling the effect of the eccentric strain upon the edge of the os. When the bag is fully distended, keep it *in situ* for half-an-hour or an hour if necessary. During this time, the hæmorrhage is commonly suspended; probably the intra-uterine portion of the bag presses upon the mouths of the bared vessels; certainly retraction of the cervix goes on, which is the direct means of closing these vessels; and under the combined effect of pressure from below by the dilator, and from above by the binder, the contents of the uterus are kept in close contact with its inner surface, thus keeping pressure on the vessels of the cervix, and stimulating the entire organ to contract. Leroux, guided by his observation that hæmorrhage occurs during uterine diastole, puts the patient *in the vertical position* during uterine relaxation, so as to maintain the pressure of the contents of the uterus upon the cervix. He relates a case where this practice perfectly succeeded. When this object is accomplished, and you find the cervix freely open, you may withdraw the bag.

Again, you may wait and observe if Nature is able to carry on the work. If contraction persist, if the head present, the labour is henceforth essentially normal, and may be allowed to go on spontaneously. You must nevertheless watch attentively.

If contraction is inefficient, if hæmorrhage goes on, if another part than the head is presenting—a condition very frequent in placenta prævia—we must carry our help further. We must do what Nature cannot do: we must deliver. This is done by seizing the child's leg and extracting. Now, this can almost always be accomplished without passing the hand into the uterus. The bi-polar method of turning here finds one of its most valuable applications. It avoids the danger and difficulty of forcing your hand through an imperfectly-expanded os, through imperfectly-developed and abnormally-vascular structures. Having seized a leg, it must be drawn down gently, so as to bring the half-breech into the cervix. Traction must be so regulated as to bring the trunk through with the least amount of force necessary for the purpose. Whilst delivery is going on, the hæmorrhage is generally

arrested. Rapid extraction involves a certain amount of violence and shock. Gentle extraction, giving the cervix time to dilate gradually, avoids this mischief.

As soon as the child is born, re-adjust the pressure upon the uterus; and if there is no hæmorrhage, allow three or four minutes for the system to rally, before attempting to remove the placenta. If hæmorrhage occurs, and the placenta does not come on moderate traction, you must pass the hand into the uterus to detach it. The portion growing to the meridional zone is not always readily cast. Examine the placenta carefully on its uterine surface to see if it is entire.

In every labour, the cervix, having to suffer great distension and contusion under the passage of the child, and possessing less contractile elements in its structure than the rest of the uterus, is liable to paralysis for a time. This state is more likely to occur in labour with placenta prævia, and it is doubly dangerous because the cervix is the placental site. Here is another reason for sparing the cervix to the utmost. Hence it is especially desirable to swab the part freely with a solution of perchloride of iron.

The chief facts in relation to placenta prævia may be summed up in the following series of physiological and pathological propositions. In the "Obstetrical Transactions," and elsewhere, I have published the histories of cases in illustration and proof.

I.—*Series of Physiological Propositions.*

1. That, in the progress of a labour with placenta prævia, there is a period or stage when the flooding becomes spontaneously arrested.

2. That this hæmostatic process does not depend upon total detachment of the placenta; upon death of the child; upon syncope in the mother; nor upon pressure on the cervix bared of placenta, by the presenting part of the child, or distended membranes.

3. That the one constant condition of this physiological arrest of the flooding is contraction, active or tonic, of the muscular structure of the uterus.

4. That this physiological arrest of flooding is neither

permanent nor secure until the whole of that portion of the placenta which had adhered within the lower zone of the uterus is detached—that being the portion which is liable to be separated during the opening of the lower segment of the uterus to the extent necessary to give passage to the child.

5. That, when this stage of detachment has been reached, there is no physiological reason why any further detachment or flooding should take place until after the expulsion of the child, when, and not till then, the remainder of the placenta, which adheres to the middle and fundal zones of the uterus, is cast off, as in normal labour.

6. That the rent made in the sac of the amnion to give passage to the child, being necessarily at the part opposite to the os uteri, marks the spot at which the placenta was attached to the uterus; thus, in cases of partial placental presentation, the rent is commonly found close to the edge of the placenta. (Levret.)

7. That attachment of the placenta to the lower segment of the uterus at the posterior part is a frequent cause of transverse presentations. (Levret.)

8. That, in the case of partial placental presentation, where an edge of the placenta dips down to near the edge of the os uteri internum, the umbilical cord commonly springs from that edge; and that thus is explained the liability to prolapsus of the funis in cases of placenta prævia. (Levret.)

9. That adhesion of the placenta to the os uteri internum impedes the regular dilatation of the part, and, consequently, whilst such adhesion lasts, the proper course of labour is hindered.

10. That inflammation of the uterine structures, particularly of the cervix, is especially likely to supervene upon delivery attended by placental presentation. That one of the purposes intended by Nature in fixing the seat of the placenta at the fundal and middle zones of the uterus, is the preservation of the parts rendered highly vascular by connection with the placenta, from the distension, pressure, and contusion attending the passage of the child.

II.—*Series of Therapeutical Propositions.*

1. That the greatest amount of flooding generally takes place at the *commencement* of the labour, when the os is beginning to expand. That the os is always, from its being near the seat of the placental attachment, highly vascular, and is frequently, at this stage, very rigid. That any attempt to force the hand through this structure, at this stage, either for the purpose of wholly detaching the placenta, or of turning the child, must be made at the risk of injuring the womb; and that the dragging the child through the os when in this condition—even when it has not been necessary to pass the hand into the uterus—is a proceeding affording slender chance of life to the child, and dangerous to the mother.

2. That the entire detachment of the placenta is not necessary to ensure the arrest of the hæmorrhage; and that, therefore, it is not necessary either to wholly detach the placenta before the birth of the child, or, in cases uncomplicated with cross-presentation, to proceed to forced delivery with a view to wholly detach the placenta after the birth of the child.

3. That, since the dilatation of the cervical portion of the womb must take place in order to give passage to the child, and since, during the earlier stages of this necessary dilatation, hæmorrhage is liable to occur, it is desirable to expedite this stage of labour as much as possible.

4. That, in cases where labour appears imminent, with considerable flooding, whilst the os internum uteri is still closed, the arrest of the flooding and the expansion of the os may be favoured by plugging the vagina, and especially the cervix, and by the use of ergot.

5. That, since a cross-presentation, or other unfavourable position of the child at the os internum uteri, is apt to impede or destroy the regular contractions of the uterus which are necessary to the arrest of flooding, it is mostly desirable, in cases complicated with unfavourable positions of the child, to deliver as soon as the condition of the os uteri will permit.

6. That, in some cases, the simple use of means to excite contraction of the uterus, such as ergot, rupturing the membranes,

the administration of a purgative, or the employment of galvanism, will suffice to arrest the hæmorrhage.

7. That, in some cases where it is observed that the os uteri has moderately expanded—namely, to the size of a crown-piece, or less—the placenta being felt to be detached from the cervical zone, and the hæmorrhage having ceased, it is not necessary to interfere with the course of the labour, now become normal.

8. That, at the critical period, when the total detachment of the placenta or forcible delivery are dangerous or impracticable operations, the introduction of the index finger through the os, and the artificial separation of that portion of the placenta which lies within the lower or cervical zone of the uterus, is a safe and feasible operation.

9. That the artificial detachment of all that portion of the placenta which adheres within the cervical zone of the uterus will at once liberate the os internum uteri from those adhesions which impede its equable dilatation; and, by facilitating the regular contraction of this segment of the uterus, favour the arrest of hæmorrhage, and convert a labour complicated with placental presentation into a natural labour.

10. That the immature uterus, partly paralyzed by loss of blood, cannot always be trusted to assume the vigorous action necessary to effect delivery; that it is, therefore, often desirable to aid by dilating the cervix artificially; that this can be done safely and quickly by the caoutchouc water-dilators.

The management of the case after the removal of the placenta falls within the subject of *post-partum* hæmorrhage, and will be discussed in the next lecture.

III.—*The so-called "Accidental Hæmorrhage."*

The placenta growing within the normal regions, that is, in the fundal or meridional zones, hæmorrhage may break out at any time. The hæmorrhages which occur during the first six months of pregnancy are discussed under the head of abortion; but several of the causes which lead to abortion may act during the latter three months of pregnancy. The hæmorrhages of the latter three months have been divided by the

elder Rigby into "Unavoidable" and "Accidental," in order to contrast those depending upon growth of the placenta over the cervix uteri from the other cases. The distinction is arbitrary and unphilosophical; but it has been generally adopted in this country because of its convenience. Convenience, however, is here, as is too often the case, purchased at the cost of truth. I have shown that the word "unavoidable" is much too absolute; the word "accidental" is even more unfortunate. I doubt whether, with placenta prævia, hæmorrhage be more unavoidable than it is in the so-called accidental cases. And why should a hæmorrhage arising from spontaneous detachment of placenta, brought about by disease or emotion, of which we often know nothing—that is, nothing more than we know of the existence of placenta prævia—until its consequence, hæmorrhage, has broken out, be specially characterized as "accidental?"

If, then, we retain the word, we must be careful to use it simply as an arbitrary formula to exclude hæmorrhage from placenta prævia.

There is, however, sound clinical reason for studying the hæmorrhages that occur during the latter three months of pregnancy, distinguishing those which depend upon placenta prævia, apart from the hæmorrhages of early pregnancy. As we approach the term of gestation, the relations of the placenta to the uterus differ essentially. The adhesion becomes less intimate; slighter causes determine its premature detachment; and one circumstance, that which lends special significance and gravity to the hæmorrhages of this period, the liability to partial or complete retention or concealment of the extravasated blood in the uterus, is almost unknown in the first half of gestation. This important practical distinction we undoubtedly owe to Dr. Rigby's definitions. The pathological distinction and the outflowing clinical indications are scarcely apprehended by French and German authors.

Hæmorrhage in the latter months depends essentially upon detachment of placenta, so that blood flows from the ruptured and bared utero-placental vessels. This general proposition is no less true of the hæmorrhages which arise when the placenta grows to the fundus than it is where the placenta grows to the lower zone.

The immediate causes of detachment of the placenta are—1. Contractions of the uterus, which disturb and break the relations of surface between uterus and placenta; 2. Undue, especially sudden, determination of blood to the uterus and placenta; 3. External violence.

1. Towards the end of gestation, the muscular fibre of the uterus becomes rapidly developed, and contractility becomes more and more pronounced. Hence it is that detachment of the placenta is more frequent at this period. Causes that heretofore would have been harmless, may now excite active contraction. Some degree of contraction analogous to the peristaltic motion of the intestines may commonly be felt by the hand, especially if it be applied cold, on the abdomen. If this contraction be excessive or sudden, the placenta may be partially loosened. The smallest extravasation between uterus and placenta will excite further contraction; the separation is increased, and more blood is effused. This disposition to separation is much facilitated by any morbid condition of the placenta, such as fatty degeneration, calcareous degeneration, fibrinous masses, which impair the uniformity of its structure. A morbid placenta will not follow and adapt itself to the varying movements and superficial area of the uterus, so easily as a healthy one.* A dead foetus may lead to detachment in two ways. First, through retrogression of tissue the attachment of the placenta is loosened; secondly, the contraction of the uterus is excited as by the presence of a foreign body.

Gendrin gives the following explanation of the mechanism of detachment of the placenta. The muscular structure of the uterus is disposed in two layers, an external and an internal. The relations of these two layers with the vascular layer account for the influence they exercise in the production of hæmorrhage. When spasmodic contractions are excited, the intra-uterine vascular plexus being pressed irregularly by these muscular contractions, blood must flow in some points of the placental disc; hence, a partial congestion, which may cause a rupture of the weak venous ramifications. These contractions, by causing circumscribed puckerings on segments of the uterine

* See the Author's memoirs on "Fatty Degeneration of the Placenta," "Med.-Chir. Trans." 1851, 1853.

globe, necessarily drag upon the placental connections, and may cause their rupture.

2. The second cause may act independently of the first, but it will act with especial force when the first exists. Emotion will cause contraction of the uterus; it is also a powerful agent in directing a sudden flow of blood to the uterus. The sudden tension of the vessels, aided or not by contraction of the muscular wall, is relieved by extravasation of blood between uterus and placenta. It has been observed (Kiwisch) that detachment does not always at once ensue upon the nervous shock, and that flooding may not set in until after some hours, even days, have passed. I would explain such cases by supposing that a slight extravasation takes place at the time, which, acting as an irritant to the uterus, occasions extended contraction a little later. The uteroplacental vessels are of extreme delicacy; they form the weakest point of the circulating system. Sometimes extravasation takes place in the placenta itself: placental apoplexy; this will probably lead to detachment. A thin, watery, degraded blood is a frequent factor. Hæmorrhage, with detachment of placenta, is also frequent in small-pox, scarlatina, and typhoid, in acute atrophy of the liver, in leucocythemia.

3. Violence in many forms may produce similar results. Direct violence, usually assigned as the most common cause, acts in an obvious manner. A blow, even if not bearing immediately upon that part of the uterus to which the placenta is attached, may, by re-percussion, or *contre-coup*, throwing the uterine wall into agitation, or making it contract, cast off the placenta. The movements of the foetus may excite sufficient contraction. In some cases I have suspected that coitus has been the cause. Detachment of the placenta has been known to follow severe vomiting, straining at stool, or coughing, lifting heavy weights, standing at hard work at the wash-tub, and so on. These may act not only by the violent succussion, but also by producing uterine hyperæmia. But the frequency of violence as a cause is, I believe, much exaggerated.

Predisposing causes.—This premature separation of placenta rarely occurs in the young and robust. It is most common in women about forty years of age, who have borne many children, whose constitutions are worn by sickness and poverty, and

whose tissues are therefore badly nourished, wanting in tone, tending to atrophy or degeneration; in short, in the same class of persons who are most liable to rupture of the uterus. In one case I found fatty degeneration of the heart.

Certain diseases dispose to hæmorrhage; such are variola, albuminuria (Blot), leucocythemia,* acute atrophy of the liver. Should one of these affect a pregnant woman—and the three last are especially liable to arise in connection with pregnancy—the risk of extravasation at the weakest point of the vascular system, namely, the utero-placental vessels, will be great.

In these predisposing causes lies one source of the great danger attending these cases. A second is, that the blood is often wholly or partially “concealed.” The detachment taking place at a distance from the cervix, the blood accumulates in the cavity of the uterus; we lose, therefore, the ordinary evidence of flooding. Thirdly, this sudden irruption of blood into the cavity of the uterus stretches the uterine fibre, producing shock, perhaps collapse. The peritoneal coat has even been known to be torn by this sudden stretching. This is illustrated by the fact observed by Professor Simpson, that forcible injection of water or air into the uterus, for the purpose of inducing labour, has caused similar laceration. Indeed, fatal mischief is often done before the physician is summoned, or has the opportunity of acting.

It must not, however, be concluded that all cases are of this extreme severity. *There is an order of cases in which the symptoms are comparatively slight.* There is no mark of tension of the uterus, and but slight shock or pain. In this order it will be remarked that *the blood escapes externally*; and it is to this circumstance that the mildness of the symptoms is due. These are the cases in which simple rupture of the membranes, or even expectancy, is sufficient treatment. There being little shock or exhaustion, the uterus quickly re-asserts its power. I believe they truly are chiefly cases in which the placenta encroaches upon the cervical zone. This I have often demonstrated by showing that the rent in the membranes was near the margin of the placenta. This fact must be accepted as circumscribing the number of cases of “accidental” hæmor-

* Paterson, “Edin. Med. Journ.,” 1870.

rhage. Many cases described under this designation, are, in reality, cases of partial placenta prævia. It must at the same time be borne in mind that the same causes produce premature separation of the placenta, whatever be the seat of its attachment.

The Diagnosis and Symptoms.—We must seek for other symptoms than hæmorrhage to guide our diagnosis. The most characteristic are—first, *acute pain* in some part, generally the fundus, of the uterus, increased on pressure; second, *collapse*; third, *great distension of the fundus of the uterus*; fourth, *loss of regularity of form of uterus*; it protrudes more than naturally into the epigastric region, and communicates a doughy feel, the form of the foetus being lost at this part. These signs are the result of the stretching of the uterus by the accumulation of blood in a circumscribed part. The histories of cases show that the detachment almost always begins in the middle of the placenta, and proceeds towards the margin under the pressure of blood accumulating. A cavity is formed for the reception of the blood, partly by inward compression of the placenta, which tends to be separated, and partly by the bulging outwards of the uterine wall. The placenta examined after expulsion, instead of being convex on its maternal surface, is cup-shaped. Dr. Oldham described* a typical case, in which the placenta retained its adhesion all round the margin only, a large mass of blood being imprisoned in the hollow formed between uterus and placenta. The preparation is in Guy's Museum. A fifth result of the sudden shock and uterine injury is commonly *absence of all true labour-pains*.

There are indeed the general signs of loss of blood: fainting, blanching, agitation, perhaps deafness or blindness. The skin is cold and clammy, the pulse feeble, dicrotous, or almost extinguished, the features are pinched; the whole aspect indicates suffering and depression. The intensity of these symptoms is greater than can be accounted for by the amount of blood which escapes externally.

Prognosis.—Cases of this nature, occurring as they mostly do under conditions of debility, if not of disease, where there

* "Guy's Reports," 1856.

is little inherent power of resistance or of recuperation, must always be looked upon with anxiety. Death may occur in a few hours, even before delivery; and sometimes the additional shock of delivery induces fatal prostration; and sometimes, further hæmorrhage following the birth of the child, extinguishes what little strength and hope remained. Safety often depends upon early recognition of the nature of the case.

Treatment.—The first thing to be done is to *rupture the membranes*. This, by letting off the liquor amnii, takes off the strain upon the uterine fibre, allows the walls to resume their natural condition, and provokes labour. This done, it is desirable to watch and give opportunity to rally. In some cases, where prostration is not marked, this is enough. Nature will do the rest. To proceed quickly to forcible delivery, might prove fatal by adding to the shock. Ergot, I think, is not very useful. If there is great depression, the drug is either not absorbed, and is therefore inert; or, if absorbed, it is injurious by adding to the prostration. *Stimulants* internally, *warmth* to the extremities, and *friction*, are useful in promoting reaction. This effected, the uterus may be able to contract, and labour may go on spontaneously. If not, the next thing is to *dilate the cervix gradually* by means of the water-dilators. Formerly, it was necessary to incur the danger of letting the patient sink from exhaustion unless we were prepared to encounter the greater danger of forcing the hand through the cervix and turning the child. Collins says, "I know of no operation more truly dangerous both to mother and child than the artificial dilatation of the os uteri and turning the child." He relates a case in which laceration of the uterus was thus caused. If the hydrostatic bags are used, there is no operation more safe. When there is sufficient dilatation, you may deliver by the forceps if the head present, by bi-polar turning if any other part present. The ruling principle should be, to proceed with as little precipitation and force as possible, economising the woman's strength. With this view it is sometimes desirable to deliver by craniotomy.

When the child is delivered, the placenta comes away with a mass of clotted and fluid blood; and often the prostration is increased, death sometimes quickly following. As soon as the

placenta is extracted, I strongly advise to *inject the uterus with perchloride of iron*, instead of trusting to cold or kneading. The great depression contra-indicates the resort to any agents that depend for their efficacy upon a reserve of power in the system. The paralyzed, injured uterine fibre predisposes to fresh hæmorrhage. It is all-important to secure the patient against further loss by the most prompt and trustworthy means.

In these cases the child is almost always born dead. It perishes of asphyxia, arising from the mother's loss of blood and collapse, and the partial or complete detachment of the placenta.

LECTURE XXIII.

HÆMORRHAGE AFTER THE BIRTH OF THE CHILD—CASES IN WHICH THE PLACENTA IS RETAINED—CASES AFTER THE REMOVAL OF THE PLACENTA—SECONDARY HÆMORRHAGE—CAUSES OF RETENTION OF PLACENTA—MODE OF CONDUCTING THIRD STAGE OF LABOUR—CONSEQUENCES OF RETENTION OF PLACENTA—ENCYSTED OR INCARCERATED PLACENTA—HOUR-GLASS CONTRACTION—MEANS OF EFFECTING DETACHMENT AND EXPULSION OF PLACENTA—ADHESION OF THE PLACENTA—CAUSES—TREATMENT—PLACENTA SUCCENTURIATA—PLACENTA DUPLEX—PLACENTA VELAMENTOSA—HÆMORRHAGE FROM FIBROID TUMOUR AND POLYPUS—INVERSION OF THE UTERUS, RECENT AND CHRONIC—HOW PRODUCED—TREATMENT—DIAGNOSIS.

WE have now to discuss the nature and management of the *hæmorrhages which occur during and after labour*—that is, after the birth of the child. These may be usefully divided into

- a. Cases in which the placenta is retained.
- b. Cases in which bleeding persists, or occurs after the removal of the placenta.
- c. Cases in which bleeding persists, or occurs some days after labour: the so-called “secondary puerperal hæmorrhage.”

a. Hæmorrhage in which the Placenta is retained.

In the most healthy labour, the supreme effort of expelling the child is commonly attended by so much pain and expenditure of nervous force, that a period of rest, the result of temporary exhaustion, follows. Probably the placenta is in

great measure detached during the final contractions which expel the child. Soon sufficient nerve-force is reproduced; the uterus contracts again, and completes the detachment of the placenta. If the placenta has been adherent to the fundal or meridional zones of the uterus, its connection is preserved entire until these final expulsive contractions take place, when it is cast *en masse*. In the case of fundal attachment, the separation begins at the centre of the placenta and extends to the circumference.

But if a portion of the placenta has dipped down within the orificial zone, this part may have been detached during the expulsion of the child, and hæmorrhage will continue afterwards; or, which is as frequent, the part of the placenta which had grown to the upper part of the orificial zone had not been detached during the second stage of labour, and thus, when the uterus contracts, it is only the fundal and meridional regions of the organ which contract so uniformly as to throw off the placenta; the orificial region not contracting to the same extent, the placenta correspondent to it remains adherent, and again hæmorrhage results. In either of these cases, separation begins at the margin.

If, from any other cause than the foregoing, the nervous force necessary for complete uterine contraction be wanting, so that the uterus is affected unequally, even if the placenta were normally attached, this unequal contraction will cause partial detachment of the placenta and hæmorrhage.

It is not to be forgotten that weakness during expulsion of the child commonly continues into the stage of placental expulsion. This disturbance is the greater, the greater the degree of weakness of the pains, the longer the labour, and the more rapid the artificial delivery. Hence the axiom: in delivery by forceps proceed deliberately, so as to give the uterus opportunity to act and help. Help the uterus, do not supplant it. In all labours, let the uterus expel the body and legs of the child.

Or, again, if after the placenta has been wholly detached, it remain in the uterus, and inertia come on, hæmorrhage will also follow.

Dr. Graily Hewitt* has drawn attention to a remarkable

* "Obstetric Transactions," vol. xi.

cause of hæmorrhage, namely, the presence of peritoneal adhesions on the surface of the uterus, the effect of which is to prevent the regular contraction and descent of the uterus. This cause is rare, but it should not be lost sight of. It is especially a case for the topical use of perchloride of iron.

Not only does the presence of the placenta excite irregular spasmodic action, but, so long as it remains, the full, equable contraction necessary to completely close the uterine sinuses cannot take place. It follows, as a corollary, that the removal of the placenta is the first great end to be attained as a security against hæmorrhage.

How is this best effected? There is error both in precipitation and in delay. If, immediately after the birth of the child, you begin to pull upon the cord, you irritate the uterus at the moment of temporary exhaustion, you make that temporary exhaustion persistent, you induce irregular spasmodic contraction. This will rarely have any other effect than to cause partial detachment, prolonged retention of the placenta, and hæmorrhage.

Hunter and Denman encouraged the practice of leaving the extrusion of the placenta to the natural efforts, even for several hours. This practice had already been tried in Holland under the authority of Ruysch, and abandoned. Hæmorrhage and puerperal fever so frequently followed, that it was abandoned here also. In France, the rule is still to wait for an hour before interfering. But this sort of moral handcuffing for an arbitrary time, can only be applicable to persons who cannot be trusted to observe and interpret accurately the condition of the patient. The uterus will often, indeed, detach the placenta and extrude it into the vagina; but there it will lie for an indefinite time, for the vagina has rarely the power to expel it. What useful purpose can it answer to leave it there? The prevalent practice in this country seems to me the most reasonable. It is to watch for contraction of the uterus, which is ascertained by the hand, and by the consciousness of expulsive pain by the patient. If the uterus is felt, hard, and of the size of a child's head behind the symphysis, and if, on using the cord for a clue, you can feel the insertion of the cord without passing your hand into the uterus, you know the placenta is cast and partially extruded into the vagina. Once

beyond the action of the uterus, the spongy mass of the placenta will fill the vagina, adapting itself to the cavity of the pelvis. The vagina, recently distended, has little contractile power, and here the placenta will be retained. The indication clearly is to complete what the uterus and vagina cannot do, by gently removing it. This you may do sometimes in five minutes; and it is rarely desirable to wait more than ten or fifteen minutes.

The consequences of retention of the placenta are these:—

1. Commonly, hæmorrhage and spasmodic pain.
2. Sometimes, no hæmorrhage, but expulsion after an indefinite number of hours or days.
3. Decomposition of blood in the cavity of the uterus, and imprisonment of the products, by the placenta blocking up the orifice, constituting physometra. In this condition the uterus sometimes enlarges, becoming tympanitic; the most horribly offensive discharges escape.
4. Septicæmia, from the absorption of the foul products.
5. Inflammation of the uterus and peritoneum, possibly from escape of foul products by the Fallopian tubes into the peritoneal cavity.
6. Disappearance of the placenta by disintegration, liquefaction, or absorption. I very much doubt whether absorption of the placenta can be established on good evidence. I feel disposed to regard it in the same light as Velpeau regarded "*Vagitus uterinus*." Since men of credit affirm that they have seen it, I believe it; but if I had seen it myself I should doubt.

This may be laid down as an axiom in obstetrics: *by the proper management of labour, including the delivery of the placenta, you greatly secure the patient against hæmorrhage and many other dangers.*

In what does this management consist?

The rule laid down by the late Dr. Joseph Clarke, of Dublin, and endorsed by Collins and Beatty, is the one I recommend for your adoption:—When the head and trunk of the child are expelled, follow down the fundus uteri in its contraction by your hand on the abdomen, until the foetus be entirely expelled, and continue this pressure for some time afterwards, to keep the uterus in a contracted state. When you are

satisfied of this, apply the binder. I always apply the binder during the labour; the support thus given to the uterus is invaluable; it tends to preserve the due relation between the axis of the uterus and that of the brim, thus obviating the most serious objection made to the English obstetric position on the left side.

This plan of causing the uterus to contract and expel the placenta by manual compression has within the last few years been introduced into Germany, as a discovery, by Dr. Credé, without a suspicion, apparently, that it has long been a familiar practice in this country. It is insisted upon with detail by Hardy and McClintock.*

The great point is, to let or make the uterus cast the placenta by its own efforts; not to pull the placenta away.

Where there is special reason to fear hæmorrhage, as from great laxity of muscular fibre, a mobile emotional or nervous temperament, or a history of liability to flooding, you should be on your guard to *command the uterus* from the moment of the expulsion of the child. Place the patient on her back. This gives more power to the operator, and places the uterus in more favourable relation to the axis of the pelvis. Place the palms of both hands on the fundus of the uterus; compress the fundus steadily downwards, and from side to side between the hands, and thus prevent it from relaxing. The pressure should be exerted by preference during an effort at uterine contraction. Another person should feel if the placenta is detached, and when it is so, remove it. The pressure should be maintained some time after the removal. By this plan, I have known delicate women, who in previous labours seemed likely to bleed to death, saved from all loss and make excellent recoveries. It is in this class of cases that a full dose of ergot, given just before or during the expulsion of the child, acts with peculiar advantage.

A retained placenta may become "*encysted*," or "*incarcerated*," that is, locked up in the fundus of the uterus by contraction of the part below. A form of this retention is familiarly spoken of as "*hour-glass contraction*." It is described and figured as a ring-like contraction of the middle part of

* "Practical Midwifery," 1848.

the uterus, dividing it into two spaces. By others, more accurately, it is described as due to contraction of the os internum uteri. It is agreed by most authors of experience, that hour-glass contraction is very rare. The varieties of irregular contraction of the uterus might be deduced *à priori* from consideration of the arrangement of the muscular fibres. If all the muscular bundles of the uterus contract harmoniously together, there will be the much-desired normal uniform contraction, closing the cavity, and necessarily expelling anything that may happen to be in it. But it is a matter of observation, that occasionally parts of the uterus contract, whilst others remain passive. Now, which are the parts most disposed to contract, and which to remain passive? Naturally, those parts in which muscle is most abundantly provided will have the greater power of contracting. Two parts are especially rich in this respect, that is, each corner around the entrance of the Fallopian tubes. At the lower part of the body of the uterus, the bundles of fibres from either side assume a transverse or circular direction.

Now, there are two parts which are specially exposed to conditions that weaken their contractile power, producing even temporary paralysis. These are, the placental site and the cervix. The attachment of the placenta involves a great development of vascular structure; and however it be explained, the fact is certain, that the placental site is very liable to inertia. The paralysis of the cervix is accounted for by the great distension and bruising to which it is exposed during the passage of the child. After delivery it is constantly felt to be quite flaccid, as if it had lost all power of recovering its former shape and tone. Hence it is obvious that the placental site and the cervix are the two sources of hæmorrhage.

If the placental site be at the fundus, extending into the area of Ruysch's muscle on either side, the fundus generally will be liable to paralysis; and the part below being excited to action, there may arise hour-glass contraction, *i.e.*, contraction of the lower part of the body of the uterus.

If the placental site be in one angle of the uterus, occupying the area of one of Ruysch's muscles, the central part of that area will be liable to paralysis, and the circular bundles on

the margin of that area, being excited to action, will close in upon the placenta, forming a sac. Clinical observation confirms this. If you feel through the relaxed abdominal wall a spasmodically-acting uterus, you will often find it of irregular shape, and you will perceive a marked prominence at one side of the fundus, caused by the contraction of one circular muscle. Again, if you pass your hand into a uterus contracting irregularly, you will come to the constriction, the seat of which you will be able exactly to determine, between the two hands, to be where I have described.

It is generally admitted that these forms of irregular contraction are most frequently induced by injudicious meddling, by precipitate artificial delivery, by making too early attempts to bring away the placenta, by pulling on the cord, thus irritating, teasing the uterus. You must remember the precept: Make the uterus cast out the placenta; do not drag it out.

A method of exciting the uterus to contract and throw off the placenta is *the injection of cold water into the vein of the umbilical cord*. This was proposed by Mojon.* By this means cold is applied directly to the placental site, so that the very part of the uterus with which the placenta is connected is stimulated to contract. I have no personal experience of this method; but Scanzoni speaks highly of it. It is carried out in the following manner:—Cut the cord across, squeeze out the blood from the cord towards the cut surface, insert the point of the largest syringe the vein will carry, tie the vein on the nozzle, and inject cold water carefully, lest you burst the vein and fail.

If the uterus cannot be made to contract, it will be necessary to *pass the hand into the uterus to remove the placenta*. For this purpose the patient may lie either on her back or left side. Support the uterus firmly, pressing the fundus backwards and downwards towards the pelvis with one hand; at the same time pass your other hand, guided by the cord, into the cavity of the uterus. Feel for the lower edge of the placenta, and with the fingers flattened out between the placenta and uterine wall, insinuate them by a light waving movement upwards, so

* "Annali Universali di Medicina," 1826.

as to peel off the placenta from the uterine surface; all the while be careful to support the uterus by the hand outside; you gain from its consentaneous action more command over the internal manœuvre, and wonderfully facilitate the accomplishment of your object. When the placenta is entirely separate, seize it well, endeavouring, by outward pressure, to induce the uterus to expel the placenta and hand together. When the placenta is extruded, proceed in like manner to clear the uterine cavity perfectly of clots. Apply the binder firmly, aided by a compress, if necessary.

The whole organ is sometimes affected, assuming the character of tetanus, the contractions are so rigid and persistent. This is especially apt to occur after ergot. To overcome them, you must depend upon steady continuous pressure with the hand or the water-bag; opium or chloroform will often assist. Pass the hand in a conical shape into the constriction, carefully pushing the fundus uteri down upon the inside hand by the other hand on the abdomen. You must trust to time to tire out the spasm, not to force. Your hand may very likely be cramped, but you must persevere, or you will only have irritated the uterus, and be obliged to begin again. When you have succeeded in passing the constriction, grasp the placenta, remove it, and keep up steady pressure upon the uterus externally. When the placenta is removed, the harmony of action of the uterus will be restored.

The object is to restore the due relation of contractile energy in the different parts of the uterus. The greater contractile energy should be exerted by the fundus. We must then seek—1, means to relax the crampy constriction of the lower segment; and, 2, means to evoke the supremacy of contraction of the fundus and body.

The cases we have been considering comprise those in which the *placenta is retained simply from want of uterine energy* to detach and expel it. These are far the most common cases. But *the placenta may be retained by morbid adhesion to the uterus*. Cases of this kind are comparatively rare; they are more troublesome and dangerous than the first, and require more decided treatment.

True adhesion of the placenta commonly depends upon a diseased condition of the decidual element. The most frequent

is some form of inflammation with thickening, hyperplasia. This, in all probability, began in the mucous membrane before pregnancy. It is liable to aggravation when the mucous membrane is developed into decidua. Sometimes there is distinct fibrinous deposit on the uterine surface of the placenta; sometimes the decidua is studded with calcareous patches. The maternal origin of the forms of diseased placenta leading to adhesion is proved often by the history of previous endometritis or other disease, and by the frequent recurrence of adherent placenta in successive pregnancies.

I have adverted to this subject under "Abortion." Further information will be found in memoirs by Hegar,* Fromont,† and Hüter.‡

Diagnosis of Placental Adhesion.—You may suspect morbid adhesion, if there have been unusual difficulty in removing the placenta in previous labours; if, during the third stage, the uterus contract at intervals firmly, each contraction being accompanied by blood, and yet, on following up the cord, you feel the placenta still *in utero*; if, on pulling on the cord, two fingers being pressed into the placenta at the root, you feel the placenta and uterus descend in one mass, a sense of dragging pain being elicited; if, during a pain the uterine tumour do not present a globular form, but be more prominent than usual at the place of placental attachment.

The *removal of a morbidly adherent placenta* must be effected in the same manner as that just described for retained placenta; but you must be prepared to encounter more difficulty. The peeling process must be effected very gently and steadily, keeping carefully in the same plane during your progress, being very careful to avoid digging your finger-nails into the substance of the uterus. In some cases the structures of the uterus and of the placenta are so intimately connected, seeming, in fact, to be continuous parts of one organization, that you cannot tell where placenta ends and uterus begins. In endeavouring to detach the placenta, portions tear away, leaving irregular portions projecting on the surface of the uterus. In trying to take away these adherent portions you must proceed

* "Die Pathol. und Therap. der Placentarretention. Berlin, 1862.

† "Mém. sur la Rétention du Placenta." Bruges, 1857.

‡ "Die Mutterküchenreste, Monatsschr. f. Geburtsh., 1857.

with the utmost caution. The connected uterine tissue is, perhaps, morbidly soft and lacerable. It is very easy to push a finger into it, to the extent of producing fatal mischief. A very serious practical question now arises. To what extent must you persevere in trying to pick off the firmly-adherent portions of placenta? If you leave any portions, hæmorrhage, immediate or secondary, is very likely to follow; in decomposing and breaking-up, septicæmia is likely to follow; and there is, besides, the liability to metritis. If a fatal result ensue, and a portion of placenta be found after death in the uterus, it is but too probable that blame will be cast upon the medical practitioner. The nurse and all the anility of the neighbourhood will be sure to cry out, "Mrs. A. died because Dr. Z. did not take away all the after-birth." The position is a very painful one. The true rule to observe is, simply to do your best; make reasonable effort to remove what adheres. It is safer for the woman to do too little than too much. You cannot repair grave injury to the uterus. To save your own reputation, you must fully explain the nature of the case at the time. You may lessen the risk of hæmorrhage and septicæmia by injecting perchloride of iron and permanganate of potash. In a few days the process of disintegration may loosen the attachment of the placental masses, and they may come away easily. The safest way, if it can be done, of removing these "placental polypi," is to pass a wire-écraseur over them. As this instrument can only shave the uterine surface smoothly, you are secure against injuring the uterus.

As a warning against attempting too much, and as ammunition to repel an unjust charge of having done too little, remember the following passage from Dr. Ramsbotham, the truth of which I can attest from my own experience:—"Instances are sometimes met with in which a portion of the placenta is so closely cemented to the uterine surface that it cannot by any means be detached; nay, I have opened more than one body where a part was left adherent to the uterus, and where, on making a longitudinal section of the organs and examining the cut edges, I could not determine the boundary-line between the uterus and the placenta, so intimate a union had taken place between them." Morgagni, Portal, Simpson, Capuron, relate similar instances; and there is an instructive case reported

by Dr. R. T. Corbett, in the "Edinburgh Monthly Journal," 1850.

A very *soft placenta*, especially if it be *thin*, of *large superficies*, so as to be diffused over a considerable portion of the surface of the uterus, is a frequent cause of adhesion. The contracting uterus does not easily throw off such a placenta, that is, completely. To be cast easily, a placenta must have a certain degree of firmness, and not be too large. Perhaps a large part may be expelled or withdrawn, and appear to be all; but a portion of a cotyledon remains behind; bleeding and irregular action of the uterus are kept up, until the hand is introduced, and the offending substance removed.

A very rare—but on that account the more likely to be overlooked—event is the leaving behind a lobe of a *placenta succenturiata*. I have seen some singular examples of this. At a distance from the main body of the placenta, perhaps three or four inches or more from the margin, a mass of chorion-villi will be developed into true placental structure, and connected with the main body only by a few vessels. It resembles a lobe or cotyledon which has grown far away from the rest by itself. Such an accidental or supernumerary placenta may very easily remain attached after the main body, which is complete in itself, has been removed. These *placentæ succenturiatæ* rarely exceed in size that of a single cotyledon, *i.e.*, they measure about two or three inches in diameter. But I was once called by a midwife of the Royal Maternity Charity to a case of a different kind, at first very puzzling. The child was born, the cord tied, and the placenta, apparently entire, removed, when there followed a second placenta. Both were of nearly similar size and form. The first and natural conclusion of the midwife was that there was a second child still *in utero*; but she could not feel it, so sent for me. I passed my hand into the uterus, ascertained that it was empty, and made it contract. The second placental mass was developed on the same chorion as the chief placenta; vessels ran from it across the intervening bald space of chorion to join the single umbilical cord which sprang from the chief placenta. Dr. Hall Davis exhibited a similar double placenta to the Obstetrical Society.

Another form of placenta associated with hæmorrhage is where the *cord is velamentous*. In this case, the umbilical

vessels, instead of meeting on the surface of the placenta to form the cord, run for some distance along the membranes, uniting perhaps several inches beyond the margin to form the cord. This part of the membranes containing the umbilical vessels spread out, may be placed over the cervix uteri; and these must be torn during the passage of the child. The hæmorrhage thus resulting comes from the placenta, and of course endangers the child. Dr. V. Hüter describes this formation of the placenta fully.* Two cases of this kind are related by Caseaux. Joerg, quoted by Hegar, describes a case in which bundles of vessels were found over the greater part of the chorion, but no proper parenchymatous placenta; thus resembling the *diffused placenta* of the pig. Most of the unusual forms of placental development and of arrangement of the vessels in the placenta are beautifully illustrated in Dr. Jos. Hyrtl's splendid work, "Die Blutgefäße der menschlichen Nachgeburt," Wien, 1870.

Hæmorrhage *post-partum* sometimes depends upon a *fibroid tumour* embedded in the wall of the uterus, or a *fibroid polypus* projecting into the cavity. No complication can well be more serious. The tumour disposes to hæmorrhage in two ways. In the first place, by its density and form, it destroys the uniformity of thickness and density of the uterine wall. This impairs the power of the uterus to contract equally, and to maintain its contraction. Secondly, by its independent vitality, it attracts blood in abnormal quantity to the uterus, and besides acting as a foreign body, it irritates the uterus, exciting to irregular spasmodic action. The ordinary means of stimulating contraction are apt either to act badly or to fail. Kneading is especially dangerous, from the liability to bruise and injure the tumour, and even to lacerate the uterine tissue in which it is imbedded. Some amount of injury of this kind will probably have been endured under the force of labour. These cases, then, require the most gentle manipulation. The safest and most effectual plan is, the placenta being removed, at once to apply the perchloride of iron. This, acting to a great extent independently of muscular contraction, will arrest the flooding, even where it is difficult to induce the uterus to act.

* "Monatssch. für Geburtskunde," 1866.

The fibroid polypus also requires special management. This form of tumour, too, is commonly influenced by the developmental stimulus in the pregnant uterus; it enlarges considerably; when the child and placenta are expelled, it is liable to be extruded from the uterus, and if of large size, it may even be projected outside the vulva. Hæmorrhage almost constantly follows, partly, perhaps, from uterine paralysis, partly from the attraction of blood. Another pressing danger, besides hæmorrhage, calls for decisive action. The polypus, which has recently undergone accelerated growth, is copiously infiltrated with fluid and new tissue; it has suffered contusion, probably, during the passage of the child; it is fatally disposed to a low form of inflammation, tending to necrosis; this is a cause of constitutional infection replete with danger. The double question is before us, how to suppress the hæmorrhage, and how to deal with the polypus, so as to avoid the too probable ulterior mischief. The most immediate difficulty is the hæmorrhage. Excite contraction by cold, by friction on the uterus, by ergot, if you can. But lose not much time upon these uncertain remedies. Inject perchloride of iron before much blood has been lost. The polypus itself should, I think, be removed by wire-écraseur without delay. It can scarcely be doubted that the necessity of supporting a large parasitic growth of this kind must, as the least evil, impede the healthy involution of the uterus.

A formidable cause of hæmorrhage is *inversion of the uterus*. I will not now stop to discuss at length the modes in which this accident is produced. I will remind you that *the uterus may be turned inside out by pulling upon the cord*; but *the uterus may, as Crosse, Hunter, Radford, Hohl, and Dr. Tyler Smith have shown, turn itself inside out*. This accident is immediately associated with inertia, or *paralysis of the placental site*, which is itself a great cause of hæmorrhage. Upon this we need not dwell, since it is the essential condition of the form of *post-partum* flooding we have already considered. But we must remember the general fact, that the placental site is more liable than other parts of the uterus to temporary paralysis.

When this occurs, the placental site bulges into the cavity of the uterus. The placental site is thicker than the rest of the walls of the organ, and naturally projects inwards.

Whether the placenta be still adherent or detached, the first condition for inversion is the falling inwards of the placental site. *This simple falling in or depression of the placental site is the first degree of inversion.*

The second degree is that of *introversion or introsusception*; so great a part of the fundus falls in that it comes within the grasp of the portion of the uterus into which it is received. In the extreme form, the fundus reaches to the os uteri, through which it may be felt like an intra-uterine polypus.

The third degree is that of *complete inversion*; the fundus passes through the os uteri. There are degrees of this. In the extreme form, even the cervix and os are inverted.

The first degree passes into the second and third in this way. If the placenta adhere, and be dragged upon by the cord from below; or, if the diaphragm and abdominal walls act, as in a bearing-down effort, the part already disposed to fall inwards is forced further down into the cavity. When things have gone thus far, further pressure or dragging brings the fundus down upon the cervix and os. If this part be contracted, it may prevent the fundus from coming through; or, the pressure continuing long enough, the os may yield and allow it to slip through. On the other hand, the advancing fundus may find the cervix relaxed and offering no opposition. Accordingly, it has been observed that some cases have occurred gradually; others suddenly. Lazzati insists that the necessary condition is general inertia of the uterus. The histories of many cases show that total paralysis existed. But in some cases it has been observed that uterine action was present, and was the real force that produced the inversion. Hunter was, I believe, the first to describe (see "Pathological Catalogue and Preparations," Royal College of Surgeons) *spontaneous active self-inversion*. "The contained or inverted part," he says, "becomes an adventitious or extraneous body to the containing, and it continues its action to get rid of the inverted part, similar to an introsusception of an intestine." Denman and Crosse describe the process in a similar manner.*

* For further information on Inversion, I urge reference to Crosse's "Essay," perhaps the most complete and masterly monograph on a difficult obstetric subject ever published. The subject is also treated in the article "Uterus," by myself, in the new edition of Cooper's "Surgical Dictionary."

In some cases the resistance of the cervix is destroyed by laceration; and, next to the placental site, the cervix is the part most liable to temporary paralysis.

The symptoms of inversion are chiefly those of shock, indicating sudden severe injury.

They vary with the degree and progress of the inversion. Thus, the first degree may be unattended by pain, and be indicated solely by hæmorrhage and a corresponding depression of the vital powers. The hæmorrhage comes from the relaxed introcedent part. The depression at the fundus may be felt through the abdominal walls as a cup-like hollow. As the descent proceeds, and becomes *introversion*, urgent symptoms arise: a sense of fulness, weight, as of something to be expelled, is felt; expulsive efforts, both uterine and abdominal, sometimes very violent, follow. Hæmorrhage is not constant. It seems that when the inverted portion is firmly compressed, the hæmorrhage is arrested, and that bleeding is a mark of inertia. When the inversion is complete, the uterus is felt in the vagina, or may be seen outside the vulva. Then pain and collapse are aggravated; clammy sweats, cold extremities, vomiting, alarming distress, restlessness, extinction of the pulse, occur. During the expulsion the woman has often exclaimed that her intestines were passing from her; a tumour appears in the vagina, or externally, generally covered by the placenta. The shock, either with or without hæmorrhage, is sometimes so severe as to quickly extinguish life; the severity of the shock is not the simple exponent of the quantity of blood lost.

When we find inversion, the indication is clear to reduce it, and that as soon as possible. The presence of the uterus grasped in its own neck excites contraction, the part gets strangled, swollen, and it becomes more and more difficult to return it. In most cases, probably, the mass might be pressed back with comparative ease, if the attempt were made immediately after the occurrence of the accident, whilst the cervix was still paralyzed. But this opportunity is rarely found. The first question that arises is as to detaching the placenta first or not. To detach the placenta is to lose a little time, to risk flooding and irritating the uterus to contract; if we leave it, there is the greater bulk to pass back through the os uteri. If you have the good fortune to recognise the

accident at the moment, you may be able to take advantage of the flaccidity of the cervix, and return uterus and placenta at once; but if this favourable moment is lost, it will be better to detach the placenta first. Look for the margin of the placenta; insinuate one or two fingers between it and the globe of the uterus; supporting this organ by the other hand, continue to peel off the placenta by sweeping the fingers along. When it is wholly detached, proceed to reduction. The mode of manipulation must vary according to circumstances. If the uterus is large, flabby, and the cervix dilated, it may be quickly replaced by depressing the fundus with the fingers gathered into a cone, and carrying the hand onwards through the os. Lazzati says it is better to apply the closed fist to the fundus; this acts better, and we avoid the risk—by no means a slight one—of perforating the soft structure of the uterus. In executing this, two things must on no account be omitted: one is to support the uterus by the other hand, pressing firmly down upon it from above the symphysis pubis, lest we lacerate the vagina; the other is to observe the course of the pelvic axes, and the form of the pelvic brim. Pressure will first be made a little backwards towards the hollow of the sacrum; then the direction must be towards the brim, and at the same time *to one side, so as to avoid the sacral promontory*. As in attempts to reduce a retroverted gravid uterus, failure has often ensued from not understanding this latter point. It was first, I believe, insisted upon by Dr. Skinner, of Liverpool. I can testify to the value of the rule from personal experience. By attention to it mainly, I was enabled to reduce an uterus in fifteen minutes, which had been inverted for ten days, defying repeated efforts by other practitioners. When reduction has been completed, the hand following the receding fundus will occupy the cavity of the uterus, and the organ will be grasped between the hand inside and the hand supporting outside. The opportunity should be taken to induce contraction by pressure externally and by excitation internally. But I would not withdraw the hand from the cavity, lest re-inversion take place, until I had taken the following further security. Pass up along the palm of the hand an uterine tube connected with a Higginson's injecting syringe; throw up by means of this six

or eight ounces of a mixture composed of equal parts of the strong solution of perchloride of iron and water, so as to bathe the whole inner surface of the uterus. The effects of this are, instantly to constrict the mouths of the vessels, to stop bleeding, to excite uterine contraction, and to corrugate the tissues and narrow the os uteri. When this state is induced there is safety. This is all the more important, because at the moment of reduction there is likely to be considerable collapse and uterine inertia; or the styptic may be applied by swabbing by means of a pledget of lint carried on a probang.

If uterine action be present, especially if the cervix and os are constricting the inverted part, the difficulty is greater, and it is no longer judicious to commence by pushing in the fundus. As Dr. McClintock has well shown,* to do this is to double the inflexion of the uterine walls, and thus to double the thickness of the mass that has to pass through the os. He advocates the method practised by Montgomery, which consists in regarding the inversion as a hernia, and *in replacing that part first which came down last*. The tumour must be grasped in its circumference near the constricting os; firmly compressing it towards the centre, and at the same time pushing it upwards, forwards, *and to one side*. The pressure must be steadily kept up, as it is sustained pressure that wears out the resistance of the os. After a time the os is felt to relax, the part nearest is pushed through, and then, generally suddenly, the body and fundus spring into position. Two things facilitate this operation: chloroform and a semi-prone position of the patient.

If the opportunity of reducing within a few hours be lost, the difficulty increases through advancing involution of the uterus and contraction of the os. But you are not to be discouraged by the teaching, only till recently held, that after a few hours, inversion of the uterus is all but irreducible. Reduction is simply a question of time: keep up pressure long enough, and the constricting os must yield. True, the necessary pressure may be more than you can sustain with your fingers; but we have other means. Dr. Tyler Smith† reduced

* "Diseases of Women," 1863.

† "Med.-Chir. Trans.," 1858.

an inverted uterus of twelve years' standing by maintaining pressure upon the tumour, and thus upon the os, by an air-pessary. The pressure was kept up for more than a week. Other cases of chronic inversion have since been treated on the same principle with perfect success by Drs. Charles West, Bockenthal, Birnbaum, and Schröder, and Messrs. Pridgin Teale, Hakes, and Lawson Tait. Sustained elastic pressure, properly applied, is free from danger; and when we consider that the alternative commonly is death by hæmorrhage and exhaustion, or reduction by violent taxis or amputation, both dangerous, often fatal in themselves, we cannot but regard this plan as a great gain in obstetric surgery. Still, there may be cases that will resist even sustained elastic pressure. Then you have another resource, which I believe I was the first to carry to a successful termination.* It is this: make a slight incision on either side of the cervix uteri, so as to relax the constriction. The proceeding is as follows:—Draw down the uterine tumour by means of a loop of tape slung round the body, so as to put the neck of the tumour upon the stretch; then with a bistoury make a longitudinal incision about half an inch long and a quarter of an inch deep, on either side, into the constricting os; then re-apply the elastic pressure. Next day, try the taxis, and re-apply the elastic pressure, if necessary. Elastic pressure alone, or aided by this operation, will, I am convinced, overcome every case of inversion, except where fixed by inflammatory adhesions. Amputation and taxis by direct force should be absolutely condemned and discarded from practice.

Courty ("Maladies de l'Utérus," 1866) describes a peculiar method of applying the taxis. In a case of ten months' duration, he succeeded in the following manner:—The uterus was dragged outside the vulva by Museux's vulsellum; then the index and middle finger of the right hand were passed into the rectum, and hooked forward over the neck of the uterus; then the uterus was seized with the left hand, and pressed back into the vagina, still holding the neck hooked down, the fundus of the uterus was turned so as to look forwards to the pubes, the neck turned to the sacrum. The fingers in the

* See "Medico-Chirurgical Transactions" for 1869.

rectum separating, rest firmly in the angular sinuses formed by the utero-sacral ligaments; then the thumb and index of the left hand pressing on the pedicle of the tumour, gradually increase the depth of the utero-cervical grooves. The two hands acting thus in concert, the uterus was reduced without violence in a few minutes. He had failed with the air-pessary; the patient could not bear it. It appears to be the safest and most powerful kind of taxis.

The plans last described of course apply chiefly to chronic inversion. Let us endeavour to *define the terms "recent" and "chronic" inversion of the uterus.* Where is the line to be drawn between the two states? When does recent inversion merge into chronicity? I would distinguish the cases in this way: inversion is recent so long as the physiological process of involution of the uterine tissues is going on. When this process is complete, and the uterus has returned to its ordinary condition, the inversion is chronic. During the first condition, the tissues are more yielding, and taxis under chloroform may be enough to effect reduction. When involution is complete, the tissues are more rigid, and sustained elastic pressure should always be employed.

We may distinguish six modes of treating chronic inversion of the uterus. 1. We may amputate by the simple ligature, on Gooch's plan, tightening the ligature until it sloughs through, or we may perform the operation at once by the *écraseur*. 2. We may excise by the knife. 3. We may combine the ligature and excision. 4. We may attempt to reduce by forcible taxis. 5. We may keep up pressure on the tumour by a solid body. 6. We may apply sustained elastic pressure.

In appreciating the relative merits of these plans, we must not forget that the highest success attainable by the first three methods is achieved at the cost of mutilation; the woman is unsexed; whilst the penalty of failure too often is death. The forcible taxis, if successful, restores the woman to integrity; but the too frequent penalty, again, of failure is death. Considerable force is requisite to reduce; the necessary force cannot always be restricted within safe bounds; the uterus or vagina has been repeatedly lacerated.

Sustained solid pressure has been successful; but it is not

easily borne, and it demands great care lest mischief result. The use of sustained elastic pressure seems free from serious drawback; it has been attended with a very great success; and if it fails, the patient is no worse; she is then in a condition to admit of resort to my operation of incising the constricted os.

I must not leave this subject without pointing out how the *diagnosis* is established. In recent inversion, the womb covered by placenta has been dragged upon so forcibly as even to tear it away from the body; and in chronic inversion the uterus has been amputated in mistake for a polypus. If the proper means of examination are omitted, nothing is more easy than to fall into error; if they be used, the diagnosis is certain.

In recent inversion there ought to be no ambiguity, if you observe the good obstetric rule of following down the uterus during and after the expulsion of the placenta. The hand upon the fundus feels the uterus retreat into the pelvis. If, simultaneously with the appearance of a large mass in the vagina or externally, you find the uterine globe disappear from behind the symphysis, you have, combined with the symptoms of shock, strong presumptive evidence that the uterus has become inverted. You may make this sure by pressing the tumour back a little up the vagina with one hand, whilst you press in the flaccid abdominal wall with your other hand behind the symphysis; you may thus feel the funnel formed by the inversion, and having the tumour between your two hands, you may accurately determine its nature.

The recently-inverted uterus has a remarkable property which distinguishes it from every other tumour. Contractility is a vital act that no polypus possesses. If the tumour, then, hardens and relaxes alternately, we know it is the uterus.

Chronic inversion is more apt to deceive. The general symptoms and history may even mislead you. The observance of the following rules will save you from error.

First.—Never put a ligature or *écraseur* on a supposed polypus under chloroform. The true polypus is not sensitive; the uterus is acutely so, when compressed. The moment the ligature or wire is being tightened on the neck of the uterus, intense pain is felt. Let this be a warning to take off the ligature instantly.

Secondly.—Properly this should, of course, be done in the first

instance. Pass one or two fingers into the vagina to the root of the tumour; then press down the fingers of your other hand behind the symphysis. You will be able to make the fingers of the two hands meet where the uterus ought to intervene;

FIG. 113.

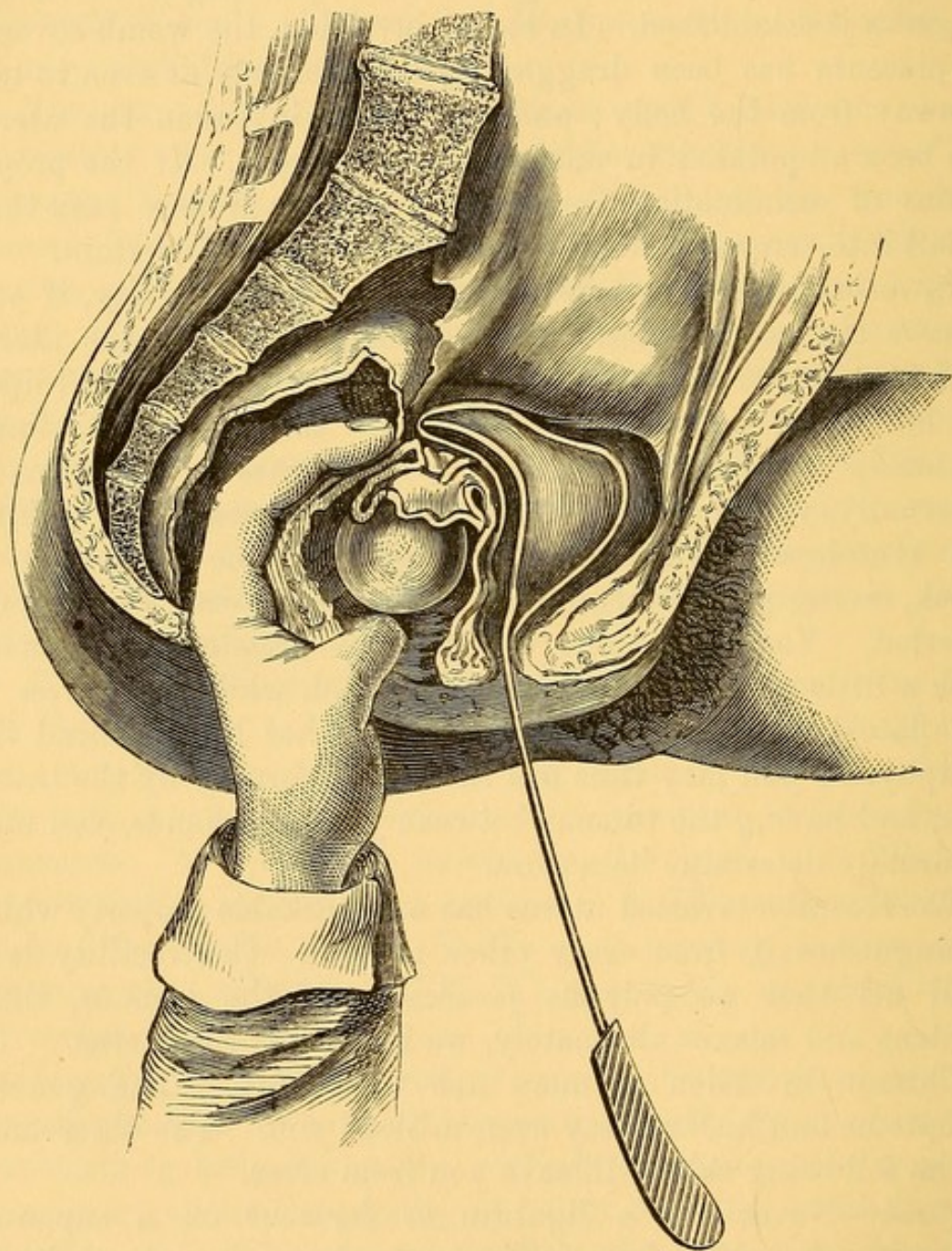

you will also be able to push the finger from outside into the funnel of the inverted uterus.

Thirdly.—Pass a finger into the rectum so as to get the point above the root of the tumour; pass a sound into the bladder; turn the point of the sound backwards, so as to meet

the finger in the rectum. You thus prove that the uterus is absent from its normal place, and that it must be the tumour in the vagina between your finger and the sound. This is illustrated in Fig. 113.

In polypus, besides, you may commonly pass a finger or the sound two or three inches beyond the stalk of the tumour.

In connection with the history of this very serious accident, it is proper to bear in mind that, in a few cases, inversion has existed for years without causing much distress. Dr. Woodman relates one,* which occurred at the London Hospital whilst I was obstetric physician there.

* "Obstetrical Transactions," vol. ix.

LECTURE XXIV.

HÆMORRHAGE AFTER THE REMOVAL OF THE PLACENTA—TWO SOURCES: THE PLACENTAL SITE; THE CERVIX UTERI—NATURAL AGENTS IN ARRESTING HÆMORRHAGE—SYMPTOMS, DIAGNOSIS, AND PROGNOSIS OF HÆMORRHAGE FROM INERTIA—ARTIFICIAL MEANS OF ARRESTING HÆMORRHAGE—MEANS DESIGNED TO CAUSE UTERINE CONTRACTION: PASSING THE HAND INTO THE UTERUS, ERGOT, TURPENTINE, COLD, KNEADING THE UTERUS, PLUGGING THE UTERUS, COMPRESSION OF THE AORTA, COMPRESSION OF THE UTERUS, BINDER AND COMPRESS—INDICATIONS HOW FAR TO TRUST THE FOREGOING AGENTS—THE DANGERS ATTENDING THEM—MEANS DESIGNED TO CLOSE THE BLEEDING VESSELS: BY COAGULA, THE PERCHLORIDE OF IRON—RESTORATIVE MEANS: OPIUM, CORDIALS, SALINES, REST—TRANSFUSION—SECONDARY HÆMORRHAGE: LOCAL CAUSES, PLACENTAL REMAINS, CLOTS, THROMBUS, DISEASE OF UTERUS, TUMOURS, INVERSION, RETROFLEXION; CONSTITUTIONAL CAUSES.

THE general or systemic conditions which lead to “Accidental Hæmorrhage” also predispose to *post-partum* hæmorrhage.

Hæmorrhage after the removal of the placenta may arise from *two* sources. The *first* is from the gaping vessels on the placental site.

The *second* source is from lesion of the cervix or other part of the uterine structure. In the case of severe rupture of the uterus, this source of hæmorrhage is obvious enough; but minor lacerations of the cervix, especially after forcible delivery, although far more common, are seldom recognised. Contrac-

tion of the uterus is less effective in arresting hæmorrhage of this kind than that from the placental site; indeed, it persists when the uterus is well contracted. I have no doubt that laceration of the cervix is the true explanation of that form of hæmorrhage which Gooch described as due to an over-distended circulation, driving blood through the contracted uterus.

If, then, we find oozing or trickling of bright blood going on after labour, and with a well-contracted uterus, we may suspect this injury to be the cause. The remedy is to apply a powerful styptic, as perchloride of iron, direct to the bleeding surface.

What are the means which Nature employs to arrest uterine hæmorrhage?

1. The first, and the most efficient, is *active contraction of the muscular wall of the uterus*. This constricts, with the force of a ligature, the mouths of the arteries and veins on the placental site. So long as firm contraction holds, no blood can escape. To obtain this firm contraction is the great end of the obstetric practitioner. Active contraction settles into what may be called passive or tonic contraction, by which the volume of the uterus is permanently reduced. When this is effected, the patient is secure against a *return* of hæmorrhage.

2. The *uterine arteries have a certain retractile property*. Shrinking inwards, their mouths become narrowed, and the formation of thrombi is favoured.

3. The veins or sinuses of the uterus running obliquely or in strata in the uterine wall, and opening obliquely on the surface, are most favourably disposed for closure by the approximation of their walls, and the valve-like arrangement where the sinuses pass from one stratum to another. Even moderate tonic contraction of the uterus will so close the uterine sinuses as to stop bleeding, provided the circulation is not unduly excited.

4. If the stream of blood through the uterine vessels be stopped for a short time, and diverted into the systemic circulation, so that there is temporary rest in the uterus, the opportunity is given for *the formation of clots, thrombi, in the vessels*. Under great losses of blood, the property of coagulating is increased. Andral found the highest proportion of fibrin, 10·2 per 1,000, after a fourth bleeding. Many women are thus rescued, to all appearance from imminent death, after

the most profuse and uncontrollable floodings. Under syncope, or a state approaching to it, the heart beats so feebly that the circulation is almost suspended; there is suspension of circulation in the uterus; and if ever so slight tonic contraction of the uterus goes on, the vessels get plugged by coagula. The probability of this event should encourage us never to despair of a case of hæmorrhage.

The *symptoms, diagnosis, and prognosis of hæmorrhage from atony of the uterus*. The effects of bleeding are—1. To modify the balance between the circulating and respiratory systems. 2. To promote the influx of fluids from all parts of the body into the venous system. 3. To promote the tendency to the separation of fibrin. 4. Syncope. 5. Convulsion of the muscles from the removal of nervous control, muscular irritability being retained. 6. Fall of animal temperature. The first warning generally is the complaint of the patient that she feels blood flowing from her. Never disregard this. Examine the linen and the parts immediately. You will often see a thin stream of florid blood trickling down across the nates. This may seem insignificant in amount; but there should be none; and this “thin red line” is too often the indication of a greater loss, which is filling and stretching the uterus.

You feel the uterus, and find it has risen above the symphysis, perhaps above the umbilicus, that it is flaccid, or presents irregular hard prominences which shift their position. On compressing its fundus firmly, perhaps blood and clots will be forced out of the vulva. If the uterus is not brought to contract by the usual means, you pass your hand into the cavity, and feel that it is full of blood partly clotted; you feel the enlarged cavity; you feel the flaccid flabby walls. When the inertia is complete, it is sometimes difficult, by external manipulation, to make out the uterus at all. You miss the hard globe; and this negative sign is all. When the uterus has reached its full measure of distension, spasmodic contraction is sometimes excited, and a furious rush of blood is poured out. Often again, emotion, the dread of flooding, determines blood to the uterus, and a large quantity of blood is poured forth in a gush. Alternate contractions and relaxations, the uterus getting smaller, then larger, are certain signs of hæmorrhage from atony. These are the *local signs*.

The *general signs* are scarcely less marked or urgent. When hæmorrhage is copious enough to affect the system, a feeling of faintness, sometimes passing into actual syncope, comes on; irrepressible anxiety, a sense of fear, depression, are early symptoms; a degree of shock, of collapse, is conspicuous; the face is pale and cold; the whole surface is cold; the pulse is almost or quite imperceptible; the heart-beat is feeble and frequent; there is an indescribable sense of oppression on the chest; the patient calls out for air, will have the windows open, insists upon sitting up, sometimes would even get out of bed; she tosses her arms about, says she is sinking through the bed, is more or less delirious; her perception of external objects is dulled, or her appreciation of them is distorted; partial blindness, double vision, sometimes complete amaurosis set in, the pupils dilate, the iris seems paralyzed; she ceases to recognise at times the people about her; she complains of intense headache, noises in the ears, sometimes is manifestly deaf; she can hardly swallow, unless the fluid given be poured into the back of the mouth. So great is the loss of nervous force, that every organ, every tissue seems paralyzed; the uterus refuses to act under any stimulant; perhaps the sphincters relax, fæces and urine being voided. She rejects help; by word or sign entreats to be let alone; she would willingly die undisturbed.

From these symptoms, desperate as they look, the patient may recover. If the bleeding stop for awhile, slowly there is gathered up a little nerve-force; life that seemed ready to flit, holds its seat, with feeble and doubtful grasp, it is true, but gradually strengthening, if no fresh loss or accident occur.

If these signs are followed by marked collapse, contracting features, by short gasps or sobbing inspirations, which indicate that the chest-walls, unable to expand, make but an imperfect attempt to take in air, then quickly collapse, by convulsions, the case is indeed desperate. All power to respond to any remedy is exhausted. To persist in applying remedies now, except by transfusion, is to harass the last moments of the patient in vain.

The favourable signs are, returning warmth and moisture of the surface, disposition to swallow, steady pulsation at the wrist, evidence of contraction of the uterus, a feeling of hopefulness

and courage, a clearer perception of surrounding circumstances, a more accurate and steadier judgment.

Internal hæmorrhage is promoted by any cause that obstructs the escape of the blood externally. Thus, obliquity, or bagging of the uterus to the side, very likely to occur when the patient lies on one side, or even tending to the prone position with the pelvis raised, will form a depending sac in which blood will readily accumulate. Another condition promoting internal hæmorrhage is retroflexion of the uterus. This also is not very uncommon after labour with inertia. It was noticed by Burns. I have seen it several times myself, the hæmorrhage ceasing when the fundus was lifted into its proper position. Retroflexion is even more common as a cause of secondary hæmorrhage. The best way of restoring the uterus in the primary cases is to pass a hand into the cavity, and by it to lift the fundus forwards.

One or two *general rules* should be observed, whatever the particular method we may choose to rely upon to restrain the hæmorrhage.

1. *Place the patient on her back.*—The value of this rule is very great. Gravitation helps to let the uterus sink into the pelvis, instead of bagging over, as when the patient is on her side; the face is open to observation, to access of air, to administration of stimulants and food; the chest-walls can expand for better respiration; the uterus and aorta are under more easy control by the hand of the physician.

2. *Pass the catheter.*—A full bladder diverts the nervous force from the uterus, inducing irregular contractions, and impedes manipulation on the abdomen.

The indications in practice are drawn from our knowledge of the sources and natural modes of arrest of hæmorrhage, and observation of the symptoms.

In hæmorrhage after the removal of the placenta, we have, *first*, a class of remedies whose power is limited by one imperative condition. These *remedies act by exciting contraction of the uterine muscular fibre*. To effect this, there must exist a certain degree of nervous force, able to respond to centric or peripheral irritation. All the remedies commonly relied upon postulate this condition. *Ergot, compression of the uterus, cold*, all depend upon their power of inducing uterine contraction. If the

nervous exhaustion be so great that irritability is lost, those agents are useless or injurious. The patient may indeed rally after syncope, but it may be truly said that at this point the art of the physician fails.

It fails unless, *secondly*, he has the courage to call to his aid another hæmostatic power, which acts even when to evoke contractility is impossible. When this is gone, he may still stop bleeding by the direct application of powerful styptics to the bleeding surface. The most useful of these agents is the *perchloride or persulphate of iron*, the obstetric application of which I shall presently describe.

Passing the hand into the uterus to clear out the cavity. Although this proceeding is deprecated by many, and looked upon by most men as hazardous, I am satisfied that it is the first thing to be done whenever there is hæmorrhage with an enlarged uterus, and a suspicion that clots or other substances are retained in the cavity. If the enlarged uterus refuse to contract on external pressure, so as to expel its contents completely, I think there is no rule in obstetrics more imperative than to pass in the hand. If the patient be lying on her back, you can support the uterus externally whilst you introduce the other, without admitting much air into the cavity; you gain certain knowledge as to what is in the uterus; if there is nothing, the hand will act as a stimulus to contraction; if there are placental remains or clots, you have the opportunity of removing at once one of the most certain causes of flooding, primary and secondary, and of averting a very frequent cause of puerperal disease. In many cases this operation is followed by immediate success, little else being wanted. Often have I, when called in to a bad case of puerperal fever, wished that I could be fully assured there was nothing in the uterus. I perfectly agree with Collins and others, who insist upon the importance of this proceeding. I do not hesitate to repeat it two or three times if the uterus fills again; and in this latter case, the hand is ready to carry up the uterine-tube for the injection of perchloride of iron.

It is needless to insist that the operation should be performed gently. The shirt-sleeve should be rolled up to the shoulder; the back of the hand and all the arm be well oiled; the hand should be carefully directed in the axes of the pelvis.

Ergot, we know, possesses the property of causing uterine contraction. But how often does it fail to arrest uterine hæmorrhage? The caution I would urge in respect to ergot is this: if the first dose be not quickly followed by contraction, trust it no longer; do not lose all-precious time in repeating it. If it fail to act at once, it is probably because the nervous power is too much exhausted to respond to the excitation. I am sure I have seen the administration of ergot, when the system was much prostrated by loss of blood, cause further depression, doing harm instead of good; and if it does no harm, it is inert. In states of great depression, no absorption goes on in the stomach. Ergot, brandy, beef-tea, all alike simply load the stomach until rejected by vomiting.

Vomiting is, indeed, often beneficial. It seems to check flooding. On this indication some practitioners give an emetic dose of *Ipecacuanha*.

Turpentine, if the stomach will tolerate it, is a very efficient hæmostatic. *Cold* is very much relied upon. How does it act? Producing a kind of shock, it excites reflex action, inducing contraction of the uterine muscles. The essential condition, therefore, of its action is, that there be sufficient nervous power to respond to the excitation. If this power be deficient, then the shock of cold only adds to the general depression; no contraction follows, or it is only momentary, the uterus quickly relaxing again. Nor does the harm cease here. The continuous application of ice and cold water will often cause congestion of the internal organs, and even lead to pleurisy, broncho-pneumonia, or peritonitis. I have seen cases of these forms of puerperal fever which I have no doubt were due to the patients being deluged in water, and being left for an hour or more chilled in wet clothes, because extreme prostration made it dangerous to change. Velpeau bears testimony to the same effect.

The rule, then, in the application of cold should be, not to trust to it, if it be not quickly successful in evoking uterine contraction. The best form of using it, if the case is slight, if the nervous energy is good, is to apply the cold hand, or a lump of ice, or a plate taken out of ice-water, to the abdomen or back of the neck. Taking a draught of cold water into the stomach will sometimes excite uterine action.

The douche method, practised by Gooch and extolled by Collins, of pouring a stream of cold water from a height upon the abdomen, is the most certain to evoke contraction, if any degree of contractility remain. It is open to the objection that it swamps the bed, and exposes the patient to the danger of subsequent chill and inflammation. A very efficient plan, and free from the foregoing objection, is to flap the abdomen smartly with the corner of a wet towel. A good plan is to inject cold water into the rectum. Cold is more effectual if applied internally. Levret was, I believe, the first who used ice in this way. Perfect says Levret "hit upon a very odd and ingenious expedient; he introduced a piece of ice into the uterus, which being struck with a sudden chill, immediately contracted and put a stop to the hæmorrhage." Of late years it has been a frequent practice to inject cold water into the uterus. I know it is often effectual. It has the advantage of washing out clots, as well as of exciting contraction; but I am not sure that it is free from danger. Levret's plan of placing a lump of ice in the uterus is the safest and best mode of applying cold. But I must repeat the warning, that unless there exist in the patient the power of reaction, cold will do harm instead of good. Unless it answer quickly, give it up. The necessary effect of great loss of blood is to reduce animal temperature. At this stage, warmth, not cold, is often necessary, as was well observed by Crosse.

Kneading the uterus, or compressing it firmly with the hand, is a means of exciting the uterus to contract much trusted to, and often useful. Even gentle friction or compression will often cause the uterus to contract and expel the placenta. A similar force applied when the uterus remains flaccid, or contracting spasmodically, will commonly induce firm, equable contraction. In states of greater exhaustion, with profuse flooding, even firm grasping is apt to fail. Whilst a strong hand is powerfully compressing the uterus, the hæmorrhage is certainly checked. But who can long keep up the requisite grasp? As soon as the tired hand relaxes, the hæmorrhage returns. Another hand takes the place of the first, and is in its turn exhausted; and so on, until the condition of the operator is almost as pitiable as that of the patient.

In resorting to this manœuvre, it is all-important to economise your own strength. You may do this greatly by placing the patient on her back near the side of the bed, so that you can stand well over her, and aid direct manual compression by the weight of your body. This manœuvre is often rewarded by success. If the hæmorrhage can be restrained for a few minutes, the strength will rally, and tonic contraction may return.

On the other hand, when there is deficient power, the uterus relaxes again and again; each renewal of flooding makes it more difficult to excite permanent contraction. Clots form again in the cavity, excite spasmodic action, and compel repeated introduction of the hand to remove them. Alternate relaxation and contraction of the uterus acts thus: expanding, it sucks up more blood from the aorta and vena cava; contracting, this will escape again on the uterine surface; and so the uterus goes on relaxing and contracting, drawing blood from the system and discharging it into the uterine cavity. Thus, the uterus acts like a Higginson's syringe pumping blood out of the body.

Not only is kneading uncertain, most painful to the patient, and exhausting to the physician, but it entails a special danger. This severe handling of the uterus, attended by bruising of the tissues, is liable to cause metritis. I have seen cases of metritic puerperal fever which I could only assign to this cause.

The compression of the abdominal aorta is a plan that deserves attention. It is practised in two ways. Ploucquet, who was the first to insist upon the method, compressed the aorta by the hand in the uterus. Baudelocque and Ulsamer compressed it through the flaccid abdominal walls. This is the plan most generally followed. It is recommended by Chailly, Caseaux, Jacquemier, and others. By it you may arrest the flooding, gaining a respite and time for the preparation of other means. It is performed in the following manner:—The patient lies on her back near the edge of the bed, the thighs drawn up. The physician stands at the right side; he presses the three middle fingers of his left hand gently into the abdominal wall near the umbilicus, curving them so as to fall obliquely upon the aorta, compressing it equally with all three fingers. The aorta is thus fixed upon the left side of the spinal column, avoiding the vena cava. The right hand can be used to aid the left, by supporting it. Compression kept up for a minute will often control the

bleeding, giving time for the reproduction of nervous power and the contraction of the uterus. Faye relies mainly upon this method; Kiwisch objects to it, that compression on the aorta will simply compel the blood to go round by the spermatic arteries, and that the compression of the vena cava being unavoidable, the blood gets to the uterus by the numerous anastomoses of the pelvic circulation. The good resulting, he says, is due to the compression of the uterus. Boër and Hohl take similar objections. I have occasionally derived advantage from it; and look upon it as a momentary resource.

A form of pressure sometimes preferable to outward grasping of the uterus, is one recommended by Dr. G. Hamilton.* The fingers of one hand are placed *under* the uterus, which the relaxed state of the parts usually allows, then, with the other hand upon the uterus externally, the organ is firmly compressed between the two hands. The cavity is closed by the anterior and posterior surfaces being flattened together. This manœuvre involves less violence, and is, for the time at least of its application, quite as effectual as external kneading.

Another form of applying pressure is by means of *the binder*, with or without a compress. I am a decided advocate for the binder after labour. That it is a source of comfort to the patient, almost every woman testifies; that it is a guarantee against hæmorrhage by exciting contraction of the uterus and preventing accumulation of blood in the uterine cavity, scarcely any practitioner of experience doubts. It has another advantage: in severe flooding from inertia, the bulky flaccid uterus falls towards the diaphragm and forwards, encountering no support or resistance from the distended and paralyzed abdominal walls; this falling forwards, creating a vacuum, draws air into the vagina and cavity of the uterus, supplying the conditions for decomposition of clots, and thus favouring septicæmia. If the hand be introduced into the uterus, as it is likely to be in these emergencies, to remove placental remains or clots, air may often be *felt and heard* rushing in. Another urgent reason is this: just as, after tapping an ovarian cyst, the sudden release of the abdominal vessels from pressure, by diminishing the tension under which

* "Edinburgh Medical Journal," 1861.

the heart acts, disposes to syncope. A well-applied bandage is a security against these possibly fatal accidents.

Plugging has been practised in various ways. Paul of Ægina placed a sponge soaked in vinegar in the uterus. In later times, Leroux was a warm advocate of this method. Rouget (1810) advised the introduction of a sheep's or pig's bladder into the uterus, and then distending it. Diday (1850) used a vulcanized caoutchouc bladder in this way. If there is nervous force enough to respond to the irritation provoked by the presence of these foreign bodies, the plan may be useful. But as excitants to contraction they are inferior to other means; and, as plugs, I am sure they cannot be trusted.

Now, let us assume that the means which act by inducing uterine contraction have failed. The hæmorrhage goes on. Must we abandon the patient to a too probable death? Is there no other condition for stopping the stream of blood from the open vessels than contraction? There are styptics powerful enough. Why should we not use them? If they will act precisely when other means fail, is it not unreasonable to reject their aid?

This is the place to discuss the application of the styptic salts of iron. This remedy is not mentioned in English or French text-books; it is still feared by many practitioners as a dangerous innovation. These men should ask themselves whether hæmorrhage to extreme degrees is not more certainly dangerous? They must answer this in the affirmative, for they know little or nothing of the danger of local styptics. To withhold this remedy, then, from a woman bleeding to death, because it *may* do some immediate or ulterior harm, is at once illogical and wrong. The first pressing duty is to save the woman from dying. The case is, that, other means being exhausted, she will die unless local styptics be applied. Where, then, is the force of the objection that these styptics may work ulterior harm? They cannot harm the dead. Is not this a legitimate *reductio ad absurdum*?

As I am mainly responsible for the introduction of iron styptics into obstetric practice, at least in this country, it is desirable that I should give a more connected account of the matter than has hitherto been done.

The styptic virtue of the perchloride and other salts of iron

has long been known. These salts have been applied to bleeding surfaces by swabs by many surgeons. The idea of applying styptics to the bleeding uterus is also not new; but until recent times there prevailed an unreasonable dread of touching the inner surface of the uterus with styptics. Yet from time to time they have been used with a success that might have encouraged us to look upon them with more confidence. Perfect says he stuffed the vagina with tow and oxycerate (vinegar and water.) Hoffmann succeeded in stopping a profuse hæmorrhage by passing pledgets of lint dipped in a solution of "colcothar of vitriol"—a mixture of sulphate and oxide of iron—as high into the vagina as possible.

It appears from Hohl that the injection of perchloride of iron was first used by D'Outrepoint; but reference to the subject in those of his works which I have read has escaped me. It is strongly praised by Kiwisch,* who used a solution of two drachms of the muriate of iron in eight ounces of water.

The first idea of using this means in uterine hæmorrhage was suggested to my mind on reading that perchloride of iron had been injected into an aneurismal sac. If the salt could thus be thrown almost into the stream of the circulation with safety, *à fortiori* the open mouths of the sinuses on a free surface might be bathed with it; and surely the often irresistible and desperate course of uterine hæmorrhage was motive enough to try even a doubtful remedy. In the Lettsomian Lectures on Placenta Prævia, delivered by me in 1857,† I recommended this practice. In a lecture on "The Obstetric Bag," published in the *Lancet*, in 1862, I again recommended that perchloride of iron should be carried for the purpose of arresting hæmorrhage. Again, at the Obstetrical Society's meeting, in February, 1865, I made the following remarks, which were soon afterwards reported in the medical journals.‡ The subject under discussion was puerperal fever. "As a means of preventing the loss of blood—as hæmorrhage undoubtedly predisposed to puerperal fever—I have found nothing of equal efficacy to the injection of a solution of perchloride of iron into the uterus after clearing

* "Beiträge zur Geburtskunde," 1846.

† "Lancet," 1857, vol. ii., and "The Physiology and Treatment of Placenta Prævia," 1858.

‡ "Obstetrical Transactions," 1866, vol. vii.

out the cavity of placental remains and clots. I have used this plan for several years, and in a large number of cases after labour and abortion, and have always had reason to congratulate myself upon the result. The perchloride had the further advantage of being antiseptic. It instantly coagulated the blood in the mouths of the uterine vessels." As many of the cases referred to had occurred in consultation, of course my practice had been observed by many professional brethren. Dr. Mendenhall, of Cincinnati, published (*Cincinnati Lancet*, 1860) a successful case of injection of persulphate of iron. Scanzoni, in his systematic work on "Obstetrics" (edition 1867), recommends it to be used in the most desperate cases, and quotes D'Outrepont and Kiwisch as advising it. I believe it is now rapidly gaining ground in practice. It is incumbent, however, upon me to state the accidents that have attended the use of the remedy.

Reasoning from general knowledge, it may be apprehended that the injection of perchloride of iron into the uterus is not free from danger.

May not some of the fluid penetrate into the circulation and cause thrombi in the blood-vessels or heart? This risk is met by the property the iron possesses of instantly coagulating the blood it comes in contact with at the mouths of the vessels. The thrombi there formed protect the circulation beyond. Thrombi, indeed, always, or nearly so, form in the mouths of the uterine vessels under ordinary circumstances. These artificially-produced thrombi break down in a few days, and under the contraction and involution of the uterus, get extruded into the cavity. For some days the *débris*, small coagula formed by free blood, and serous oozing, come away. The discharge is black; it is apt to stain linen; and the nurse should be warned of this, lest she should take alarm at the unusual appearance. The discharge sometimes becomes a little offensive. This may be corrected by washing the vagina with Condyl's fluid or weak carbolic acid. But the perchloride of iron is a valuable antiseptic; and I believe this property is useful as a preservative against the septicæmia to which women who have gone through a labour with placenta prævia are so prone.

Several disastrous accidents have happened from the injec-

tion of minute quantities of a solution of iron into nævi. Mr. R. B. Carter* refers to a case where immediate death followed the injection of five minims into a nævus on the nose of an infant eleven weeks old. Another case is recorded by Mr. N. Crisp, of Swallowfield. Examination showed that the point of the syringe had penetrated the transverse facial vein, and that the blood in the right cavity of the heart had been immediately coagulated. Dr. Aveling, now of Rochester, has informed me of another case. It is impossible not to entertain some misgiving upon this point. But these cases suggest that there is some special danger attending the injection of perchloride of iron into nævi. It will be observed that an injecting force is used; that in one case the point of the syringe actually penetrated a vein; and that the blood in the venous cavities of the heart was coagulated. Did the perchloride reach the heart, and there cause coagulation? This is doubtful. The process, more probably, was as follows:—The moment the perchloride touched the blood in the facial vein, it created a small clot or thrombus. This thrombus was carried to the heart, and there served as a nucleus for further coagulation.

May not air be carried into the uterine sinuses, and thence into the heart? Possibly. The only case known to me in which symptoms causing a suspicion of this accident arose, was one of abortion, in which an injection was made by means of a clumsy india-rubber bottle. Symptoms like those described as following on air entering the circulation and death ensued. In the face of these catastrophes, we cannot regard the application of the perchloride to the uterus without some misgiving. But there are reassuring considerations. The small, rigid uterus, with an imperfectly dilated os, as in abortion, is different from the large, flaccid uterus, with widely expanded os, after labour. In abortion, I have already insisted that it is better to swab than to inject. The veins about the face and neck present peculiar facilities to the entry of injected air or fluid. Most of the recorded accidents in this region have occurred during operations where the veins come within the range of the aspiration or suction-force of the chest.

* "Medical Times and Gazette," 1864.

May not some of the injected fluid run along the Fallopian tubes, and escape into the peritoneal cavity? Two cases are known to me in which this accident happened. The first is related by Dr. V. Haselberg,* and reported in full by me in the "British and Foreign Medical and Chirurgical Review," 1870. A puella publica having had an abortion six months before, came under treatment with anteflexion of the uterus to such an extent as to render the passage of the sound difficult. She suffered from profuse menorrhagia, and it was determined to try injection of perchloride of iron. It was only after repeated trials that the syringe was made to pass beyond the point of flexion into the cavity of the uterus. The patient suffered no pain at the time, but at night had a severe rigor. On the fifth night, rigor was accompanied by severe vomiting, and abdominal pains immediately followed. On the following night this was repeated, whereupon she fainted and died. The intestines were united by recent exudation. The lower parts of the peritoneal cavity were filled with stinking pus; the source of this was discovered in a cyst of the right ovary, which, through a small opening, gave issue to like matter. The right tube was permeable throughout its whole length by a large sound. The mucous membrane of the uterus was stained, as if with ink, and the same appearance extended along the right tube. The black patches showed iron by chemical tests. One fact, at least, is clear from this case—namely, that perchloride of iron, like other fluids, may run along the Fallopian tubes. But it is not so obvious that the fatal result was due to this accident. No immediate symptoms followed the injections. The signs of intra-abdominal injury seem due to the bursting of the ovarian cyst under the pressure of vomiting.

The other case happened in the London Hospital in October, 1870. I am indebted to Mr. Hermann, resident accoucheur, for the history of the case, and to Dr. Sutton for an account of the post-mortem appearances. E. B., æt. forty-eight, had had six children and five abortions; the last child four years ago. She was quite well until January, 1869, when she began to suffer from constant metrorrhagia. In June she was taken ill, as if in labour, flooded very much, and two substances passed.

* "Monatsschr. f. Geburtsk.," 1869.

The first was "a fatty substance, like little bladders full of water, and nearly as big as an after-birth;" the other was different, "more like an after-birth." From that time she menstruated every fortnight. On admission there was decided retroflexion of the uterus. An injection of perchloride of iron in the proportion of one part of the saturated solution to six of water, was ordered. About half a pint was injected through a double-channel catheter attached to a Higginson's syringe, the patient lying on her left side. The fluid appeared to flow out as fast as it entered. The catheter was kept half rotated, so as to keep the uterus in its proper axis during the injection. The os uteri had been well dilated. Immediately after the operation the patient complained of intense pain in the abdomen. Two hours afterwards the temperature was 99.8° ; pulse, 104; respiration, 24. In the evening the pain was worse, the abdomen very tender, and she had vomited a little. Next morning, symptoms of peritonitis were well marked: temperature, 102.6° ; pulse, 132; respirations, 24. She died in collapse fifty-eight hours after the injection. The treatment consisted in opium, poultices, and stimulants. Autopsy conducted by Dr. H. G. Sutton. In the peritoneal cavity was a quantity of blackish-green, opaque, puriform fluid. It looked as if some black fluid had been mixed with the pus. There was a good deal of injection along the coils of intestine, as is usually seen in peritonitis. This change was very evident in the lower part of the abdomen. Much of the peritoneum covering the intestines behind, above, and to the left of the uterus, was of a black colour. There was a quantity of pus in the pelvis. The left Fallopian tube was enlarged, and the vessels on its peritoneal surface highly injected. A drop of pus was seen escaping from the end of the tube. The outer half of the tube was found much dilated, and filled with dirty pus-like fluid. The inner half of the tube was not markedly dilated. The sub-mucous membrane was much stained. The right tube was not much dilated, and was not congested. The uterus was retroflexed; this was very well marked. Its wall looked healthy; its lining membrane was coated with blood, and somewhat softened. There was a small tumour about the middle of the posterior wall, looking like a fold of mucous membrane. When the blood was removed, the surface was seen stained black in

parts. The cavity was abnormally large, and the cervical canal dilated.

I have recorded this case in detail on account of its importance and authenticity. Dr. Sutton's opinion is, that the fatal peritonitis was caused by the iron-solution escaping through the Fallopian tube into the peritoneal cavity. There can be little doubt that this was the immediate cause of death. But the passage of fluids from the uterus through the Fallopian tubes, is a circumstance so rare and so important in practice, that the conditions under which it may take place demand careful investigation. In the healthy state, in the dead body, the experiments of Hennig and Klemm show how difficult it is to inject through the tubes, even under considerable pressure, with the os uteri closed. The conditions of the living subject probably differ. The healthy non-pregnant uterus, of course, has not been frequently injected. There is, however, a considerable mass of evidence as to the effect of injecting the uterus in various states of disease. In some cases, intense pain, and in others also death has followed, under presumption of the fluid having traversed the tube. The diseased conditions under which this accident has happened have not been analysed with exactitude. I think it more than probable that close inquiry would discover the conditions favourable to it. It is remarkable that in both the cases narrated, there was marked flexion of the uterus. One of the most constant effects of flexion is enlargement of the cavity of the uterus, arising probably from chronic hyperæmia of the body, which sooner or later entails chronic uterine catarrh. This condition has an ascending tendency to invade the Fallopian tubes. Hence gradual dilatation of the tubes. Whenever there is obstruction in any part of the genital canal, this tendency to dilatation of the parts above the obstruction is observed. Puech analysed 258 cases of congenital atresia of the genital canal; in fifteen the tubes were dilated; in five burst. The best known example is that of occlusion of the vagina from imperforate hymen. Here, first the vagina dilates under the accumulation of secretions, then the cavity of the cervix and of the body of the uterus, then the tubes expand, and sometimes even burst. There are several other diseases which lead to dilatation of the tubes.

These cases, and the commentary flowing from them, suggest caution as to use of styptic fluids to the uterus.

In the case of hæmorrhage from abortion, it is proper, first, to dilate the cervix well with laminaria-tents; secondly, to pass a finger into the uterus to remove all placental *débris*; thirdly, if hæmorrhage still persist, to apply the styptic on a swab of sponge or cotton-wool attached to a piece of whalebone. Injection is rarely necessary.

In the case of hæmorrhage from the non-pregnant uterus, the same method of dilatation and swabbing will commonly be the best. Where injection is thought necessary, a tube should be used provided with *very small holes at the extremity, directed backwards*, so that the fluid will emerge with moderated force in fine streams running downwards towards the os uteri. It is better also that the patient should lie on her back during the operation.

I believe also that greater security is obtained by using a strong solution, not less than one part of perchloride of iron to four of water. The constricting effect is greater, and thus there is a greater tendency to corrugate the inner surface of the uterus and to close the Fallopian tubes.

To show the effect of a concentrated solution, the following case is cited. Dr. Tessier,* in a case of profuse flooding, non-puerperal, introduced into the vagina a plug of charpie dipped in pure perchloride of iron. The plug was removed in forty-eight hours. On the seventeenth day a piece of mucous membrane was discharged. The patient had a slow convalescence; and great contraction of the vagina followed. Dr. Tessier applies the term gangrene to this accident; it would be more correct to say that the perchloride of iron acted as a powerful caustic producing a slough of the mucous membrane. The case is valuable as an example of the greatest local injury that concentrated perchloride of iron can cause.

The case of the uterus, after labour at term, differs essentially from that of the non-pregnant uterus; and it appears to me that the difference is in favour of increased safety. The free opening of the cervix, permitting a hand to pass, is a security against retention of injected fluid. The ragged state of the

* "Gazette des Hôpitaux," 1869.

lining membrane from decidual shreds and clots must serve as a great protection against the entry of injected fluid into the tubes or uterine tissues. The muscular contraction which is also generally provoked, is a further protecting condition.

The mode of using the perchloride of iron.—An important preliminary step is to clear the uterus of placental remains and clots, so that the fluid, when injected, may come into immediate contact with the walls of the cavity. At one time it was my habit to wash out the uterus with iced water first. I now prefer not to lose time in doing this. Besides, at the period when the perchloride is especially indicated, the exhaustion is generally so great that the injection of iced water is ill borne. I am inclined to think that, under the circumstances, the injection of iced water is more hazardous than the injection of perchloride of iron.

You have the Higginson's syringe adapted with an uterine tube eight or nine inches long. Into a deep basin or shallow jug, pour a mixture of four ounces of the *Liquor Ferri Perchloridi Fortior* of the British Pharmacopœia and twelve ounces of water. The suction-tube of the syringe should reach to the bottom of the vessel. Pump through the delivery-tube two or three times to expel air, and insure the filling of the apparatus with the fluid before passing the uterine tube into the uterus. This, guided by the fingers of the left hand in the os uteri, should be passed quite up to the fundus. Then inject slowly and steadily. You will feel the fluid come back into the vagina mixed with coagula, caused by the styptic action of the fluid. The hæmostatic effect of the iron is produced in three ways: first, there is its direct action in coagulating the blood in the mouths of the vessels; secondly, it acts as a powerful astringent on the inner membrane of the uterus, strongly corrugating the surface, and thus constringing the mouths of the vessels; thirdly, it often provokes some amount of contractile action of the muscular wall. An inestimable benefit gained by the perchloride is, that it acts precisely in those cases of powerless labour where there is no contractile energy to be depended upon; it therefore comes to our aid exactly in the more severe cases, where other remedies fail, rescuing women whose position would be otherwise hopeless.

Like the cervical detachment of the placenta, like the hydrostatic dilator, it is a new power in obstetric practice.

It is rare to find any renewal of hæmorrhage after the injection has been made as described. If there should be any return, it may be repeated.

Granting that there is reason for apprehension that the perchloride *may* do mischief, it must not be forgotten that the continued loss of blood *must* be hurtful, probably fatal, and that the common means for checking hæmorrhage are, as we have seen, not free from danger. The choice is between a certain good alloyed with a possible risk, and a certain evil, ending probably in death. The courage of timidity is scarcely less singular than its logic. A woman is dying of hæmorrhage: it dares to let her die, rather than use an unaccustomed remedy.

The injection of the perchloride to arrest hæmorrhage after labour has been followed in my practice :—

1st. In many cases in which flooding persisted in spite of the use of ordinary means, by instant arrest of the bleeding and steady recovery. In a large proportion of these cases, the patients have borne children subsequently.

2ndly. In several cases where profuse bleeding had taken place, it was also instantly arrested; phlegmasia dolens appeared. All recovered well in the end.

3rdly. In several cases where the patients were already *in extremis* from loss of blood, the injection stopped further bleeding; but death ensued. In these cases I was unable to see that the injection in any way contributed to the fatal issue. The patients were moribund; the remedy was used too late.

The commentary which I would offer upon these three classes of cases is, that, of the first class, some women would clearly have died but for the remedy, whilst others were certainly spared an amount of blood which secured them against the severe secondary effects of flooding.

That the supervention of phlegmasia dolens may possibly, in some cases, have been due to the extension of the thrombi formed in the mouths of the uterine sinuses by the action of the perchloride; but that, on the other hand, we cannot regard this thrombotic process as altogether injurious. It is undoubtedly often a conservative process, cutting off from the general

circulation noxious matter generated on the surface of the uterus. And, again, it must be borne in mind that phlegmasia dolens is by no means uncommon after severe flooding, where the iron injection is not used; and this is especially true of placenta prævia. Finally, some of these patients would probably have died. It was surely better to run the hazard of phlegmasia dolens.

That, in the last class of cases, those in which death ensued after the injection, the cause being collapse from loss of blood, recovery was not to be expected from anything less than the supply of that which was lost. Here the remedy is transfusion. The practical lesson to be deduced from these unfortunate cases is, not to defer resort to the injection too long. It will, at almost any stage, stop the bleeding, but it cannot restore the blood which has been lost; it will, indeed, often give the system time and opportunity to rally from the shock it has sustained; but it cannot recall the life that is ebbing away. Although, therefore, the injection of perchloride of iron will, not seldom, rescue women from death by flooding after other means have failed, it is important to use it betimes, before the stage of utter collapse, whilst there is still inherent in the system the power of reaction.

This end will be secured, if the warning I have given, as to the extent to which ergot, compression, and cold should be trusted, be regarded. If these agents be abandoned the moment we observe that the expected response in uterine contraction is not given, we may then count upon the best results from injecting perchloride of iron. One more emphatic reason I would plead in favour of early resort to this treatment is, that it is not enough to save bare life; we must save all the blood we can. For this reason, and having acquired confidence in the efficacy and safety of this crowning remedy, I never now lose time in trying other means that may fail, and which, having failed even partially, leave the patient the worse by the quantity of blood lost.

We have, then, three stages of hæmorrhage to deal with:—

First, there is hæmorrhage with active contractility of the uterus. Here the diastaltic function may be relied upon; excitants of contraction find their application.

Secondly, there is the stage beyond the first, when con-

tractility is seriously impaired, or even lost. Here excitants of contraction are useless. Our reliance must be upon the direct application of styptics to the bleeding surface.

Thirdly, there is the stage beyond the two first, when not only contractility, but all vital force is spent—when no remedy holds out a hope unless it be transfusion; and when even this will probably be too late.

A few words upon the *restorative treatment*. The great physiological principle of *rest* must govern all treatment. The system drained of blood, and therefore barely nourished enough to keep the ordinary functions going on the most reduced scale compatible with life, can ill tolerate any unnecessary call. The first effort must be directed to produce reaction from the stage of collapse. This is especially necessary if the patient have been much prostrated by the persistent use of cold. Since cold is so universally trusted to, and is pushed so far, it requires some firmness to insist upon resort to its opposite, warmth. But unless you would see your patient sink under collapse, you must restore the circulation. To this end, hot bottles should be applied to the feet; wet, cold linen removed, if possible, without disturbing the patient; if not, warm, dry clothes must be wrapped around her; gentle friction of the hands and feet may be used. Cordials and stimulants must be given in small quantities, *warm*. It is the common practice to give everything cold, under the fear that warmth in any form is likely to cause a renewal of the bleeding. But we are now dealing with a state of vital depression greatly caused by cold. You will not cure by making the patient colder. Cordials are, no doubt, increased in efficacy if taken warm. What are the best cordials? The best of all, undoubtedly, is cognac. Give it at first in small sips, diluted with equal parts of hot water. A good mull of claret, and cinnamon or nutmeg, is often useful. Watchfulness is required lest over-anxiety ply the weak, all but paralyzed stomach too freely. The power of imbibition is very feeble; if you pour in any quantity, it simply accumulates, loads the stomach, until it is forced to reject the whole by vomiting.

It is at this stage, or when the system is rallying, that opium is so valuable. Opium is, in my opinion, decidedly contra-indicated during the flooding. It then tends to relax the uterus.

But when the object is to support the system, to allay nervous irritability, there is no remedy like opium. It may be given in doses of thirty or forty drops of laudanum or Battley's solution, every two or three hours. If the stomach will not bear it, it may be given in an enema. The bowel is also our resource in the administration of cordials and nourishment. An enema of beef-tea and brandy is sometimes extremely useful. It may be worth while to try the subcutaneous injection of $\frac{1}{8}$ to $\frac{1}{4}$ grain of morphia; but this must be done cautiously.

When a little strength has been gathered up, you must think of nutrition. "Little and often" is a good maxim. What you give, if it be absorbed, is soon used up; but if you give much it is lost by vomiting; therefore, the supplies must be frequent and moderate.

When reaction has set in, the heart beats painfully, the temples throb, agonizing headache follows. Then salines, of which the best is the fresh-made acetate of ammonia, are most serviceable. The opium can be combined with it. Nothing tranquillizes the hæmorrhagic excitation like salines; and it is more than probable that salines supply a pabulum the circulation wants. Salines continue to be useful for many days during what has been aptly called the "hæmorrhagic fever." Ice will now be useful; it quenches thirst, and acts as a sedative. Do not be in a hurry to give iron. If given prematurely, it parches the mucous membranes, increases headache, and fever. In short, it cannot be borne at this stage; it comes in usefully at a more advanced period of convalescence.

In cases of great exhaustion from hæmorrhage, do not suffer the patient to rise on any pretext; linen can be changed without quitting the recumbent posture; and it is better to use the catheter two or three times a day than to incur the risk of sitting up. In fine, all depends upon constant attention to the smallest details, upon good, noiseless, gentle nursing. Guard your patient against all excitement, even from the effort of talking. Bar the hall-door against officious, sympathizing friends. I am confident that more than half the mischief I have seen in childbed might have been traced to bad nursing, to the neglect of these precautions.

Transfusion.—When the patient has sunk to the last extremity from loss of blood, the hope that seldom fails to linger in the

human breast under severest trials, is still justified by the remarkable recoveries that have followed the operation of transfusion.

This hope will be strengthened by the reflection that the recoveries—resuscitations they may fairly be called—have occurred under the most desperate circumstances. The operation appears terrible to the bystanders; the conditions of success are not yet established; there are practical difficulties attending it; but there seems no reason to doubt that every difficulty may be overcome, and that we shall not long have to regret that the operation occupies an equivocal position amongst the resources of obstetric medicine.

Two great questions to settle are, first, the form in which the renovating fluid shall be prepared; secondly, the apparatus to be used in the proceeding. It is obviously essential that the fluid be in a condition to answer the great end of rallying the system, that it enter as an harmonious constituent into the body of the patient. It is also essential that the apparatus be simple, and of convenient manipulation.

Blood has been used in two different states: first, just as it flows from the vein of the giver; secondly, after it has been deprived of its fibrin. Pure blood has been used in two different ways: namely, by immediate transmission from the vein of the giver to the vein of the receiver; and by mediate transmission, that is, by first collecting the blood in a vessel, and then injecting it into the vein of the receiver by a syringe. I shall presently submit grounds for using, in part, at least, an artificially-prepared fluid.

I must limit myself here to a condensed account of what will serve as a guide in practice. Let us first try to discover what is *the best renovating fluid*. It seems most natural to conclude that pure blood would be the best. Many cases are on record in which the transfusion of pure blood has been attended with complete success. One objection to it is its tendency to coagulate. This property has often baffled the operator, by plugging the apparatus or the vein near the point of injection; and sometimes by the blood clotting in the heart. The blood of many animals begins to coagulate almost immediately on escaping from the vein. Human blood sometimes begins to coagulate in a minute, and within a few minutes, four or five, there is no security against this event. Can coagulation be in any way

averted? Oré shows that cold, and preventing contact of air, retard coagulation. Müller, Dieffenbach, Bischoff, and others, overcome coagulation by depriving the blood of its fibrin. In about fifteen cases, the injection of defibrinated blood has failed. In one case, related by Dr. Polli, in one by Nussbaum, and in one by Beatty, it succeeded. It is established by experiments that the fibrin is not essential to success; fibrin, Mr. Simon contends, is excrementitious; it is further established that the globules are enough (Oré); but Panum contends that the serum contains a vivifying principle. Hewson showed that the addition of various salts prevent coagulation. Dr. Richardson, ("Cause of Coagulation of the Blood") proved that ammonia prevented fibrillation, and he used it for this purpose in transfusion. Dr. Hicks* used phosphate of soda for the same purpose. This seems easier than defibrination.

Lastly, the numerous observations of Dr. Little, Mr. L. S. Little, and others, prove that persons *in extremis* from cholera-collapse may recover by the injection of saline alcoholic fluid alone.

The choice of the renovating fluid will, to a great extent, determine the choice of the apparatus for injecting. In many of the experiments on animals, immediate transfusion has been effected by a tube having a canula at each end, so as to carry the blood direct from the giver to the receiver.

On the other hand, almost all those who have practised the transfusion either of pure or defibrinated blood on the human subject, have used some form of injecting apparatus, previously collecting the blood in a reservoir, generally a funnel communicating directly with the pipe of the syringe, so that the blood is propelled partly by gravitation. An excellent instrument of this kind is Mr. Higginson's, who, by it, saved two lives out of seven. (See "Liverpool Med. Chir. Journal," 1857.) To this there is no piston; gravitation is aided by squeezing the barrel, which is made of vulcanized india-rubber. If a mediate injecting apparatus be determined upon, that of Dr. Little, figured and described in the "London Hospital Reports," vol. iii., 1866, may be used. But a better one still has been shown me by that accomplished physiologist, Dr. Richardson. He also looks favourably upon immediate transfusion from vein to vein,

* "Guy's Reports," 1869.

using a simple elastic tube with a suitable canula at either end. But he recommends mediate transfusion as preferable. He uses a glass syringe, holding about eight ounces, to which is attached an elastic delivery tube. The syringe has a piston with a jointed rod. Where the rod is united to the piston, this is perforated, so that on pulling up the rod fluid will run through, getting below. On pushing the rod down, this opening is closed, and the fluid is propelled. A little water is first put in the syringe. The blood is received direct from the giver into the syringe, the jointed rod and perforated piston admitting of this without any difficulty. Coagulation is prevented by adding about three drops of ammonia to every ounce of blood. This enables the operator to proceed leisurely and without fear of obstruction.

If it be determined to use pure blood, the plan of immediate transfusion advocated by Dr. Aveling* is worthy of attention. His apparatus is remarkably simple. It may be described as a small Higginson's syringe without valves, and armed at each end with a silver canula to enter the vessels. It is, in truth, a continuous tube with a dilatation in the middle. This dilated part holds two drachms. It may be used to propel the blood, if flowing slowly. By pinching the tube on either side of the expanded portion, valves are dispensed with. If a bit of glass tube be interpolated, the operator can see if the blood is flowing. In animals, Dr. Aveling says, the apparatus answers perfectly. It has been doubted whether a sufficient supply could be drawn by it from the human giver. In support of Aveling's apparatus may be cited the numerous experiments of Richardson and Oré. Oré, after many trials and modifications, finished by contriving an apparatus essentially similar to Aveling's. It is, however, furnished with valves and a stopcock, which Aveling shows to be unnecessary. Air may be got rid of by first pumping water through it, or, better still, a saline solution. A clip will close an india-rubber tube better than a stopcock.

In using defibrinated blood, the blood is first received into a basin (not less than eight ounces should be collected); then it is stirred round rapidly with a stick or glass rod, to let the fibrin cohere and be removed; it should then be filtered through

* "Obstetrical Transactions," vol. vi., 1865.

fine muslin, to stop any small coagula or air-bubbles which might be dispersed in the fluid.

Of those who inject saline fluids, Dr. Little uses the gravitation injecting syringe described; Mr. Little uses an apparatus in which hydraulic pressure gives the propelling force; Dr. Woodman and Mr. Heckford used an ordinary Higginson's syringe. One of Dr. Woodman's three cases made a good recovery.

On reviewing all the facts connected with the problem to be solved, we may hold the following propositions to be established:

1. The life of a person on the point of dying from loss of blood may be restored by injecting into his veins blood taken from another person.

2. The blood used for the purpose may be either whole or defibrinated.

3. A person seemingly about to die from cholera-collapse may be restored by the injection of a saline alcoholic fluid.

4. That a remarkably small quantity of new blood is required; sometimes two ounces has been enough; four to six ounces need rarely be exceeded.

5. That in using saline alcoholic solutions, a greater quantity, that is, from one to three pints, is required; also that re-injection is sometimes required.

My personal experience of transfusion is limited. In a case in which I was consulted by Dr. Fowler, Mr. Hutchinson injected by means of a syringe about three or four ounces of blood into a woman *in extremis* from hæmorrhage. She rallied obviously, but died in about six hours.

I should now practise, and recommend to others, the following plans:—

1st. If suitable blood can be procured, I would prefer Richardson's plan, or immediate transfusion by Aveling's apparatus.

The operation.—1. *To prepare the apparatus.*—Pump through it Mr. Little's solution, composed of—

Chloride of sodium	60 grains.
Chloride of potassium	6 „
Phosphate of soda	3 „
Carbonate of soda	20 „
Distilled water	20 ounces.

If these ingredients cannot be procured, a suitable saline may

be improvised by dissolving a teaspoonful of common salt and half the quantity of carbonate of soda in a pint of water, at the temperature of 98° to 100° Fahr., or a solution of phosphate of soda alone, or water with a few drops of ammonia in it.

The apparatus, after pumping through it some of the saline solution a few times, should be kept in the solution full.

2. *To prepare the patient.*—Expose a vein at the bend of the elbow, and pass a probe under it.

3. *To procure the blood.*—Open a vein at the bend of the elbow of the giver; insert the nozzle of the tube which is full of saline solution; then open by a longitudinal slit the exposed vein of the patient, and complete the communication by inserting the nozzle of the other end of the tube.

Then pinch the giver's side of the tube, and compress the inflated portion of the apparatus gently, to propel its saline contents into the vein of the patient. When the bulb is allowed to expand, the tube on the patient's side must be pinched to close it; it will then take in blood from the giver's side; this done, pinch the giver's side of the tube, and propel gently onwards towards the patient. This process should be continued until signs of amendment are observed in the patient, or until about four to six ounces of blood have been injected.

In this mode of proceeding we have in the saline fluid an additional security against fibrillation; at the same time, additional security against the entry of air; and, further, what is almost certainly an advantage, a quantity of saline fluid injected as well as blood. A reservoir containing saline fluid might be so adapted to the tube as to give a further supply to mix with the blood as desired; or we might throw into the barrel or expanded portion of the tube a drop or two of ammonia by means of a hair-trocar or a subcutaneous injecting syringe, from time to time, so as to ensure liquidity of the blood.

But it will not rarely happen that to procure blood is impossible, or entails too much loss of time. In such cases I would strenuously urge the expediency of giving the sinking woman the chance of recovery promised by saline alcoholic injections. If such injections will restore a patient dying from a disease, which to extreme draining of the circulating fluid

adds a dire poisonous influence, it may fairly be expected that they will act not less effectually where there is nothing but the loss of blood to contend with.

The method of saline injections has the incontestable advantages of being always available at short notice; of avoiding all danger of failure from coagulation; of enabling us to use simple forms of apparatus; and of being a more simple proceeding.

If, then, it be determined to employ saline injections, we have first to *prepare the fluid*. This may be either Mr. Little's fluid already described, adding two drachms of pure alcohol to the pint, or a similar solution, omitting the chloride of potassium. Three or four pints of this may be prepared in a basin, and kept at a temperature of 98° to 100°.

The apparatus may be Mr. Little's, figured in the "London Hospital Reports," 1866.

With this apparatus, the whole operation can be performed by one person. The vessel holds forty ounces; a lamp underneath and a thermometer in it regulate the temperature; from the tap near the bottom proceeds a thick india-rubber tube four feet long, with a silver nozzle at the end. When this instrument was placed at the bedside, about on a level with the patient's head, and the nozzle inserted into a vein at the bend of the elbow, its contents flowed into the vein in about ten minutes. The instrument might be made to contain eighty ounces. In Mr. Little's more successful cases, eighty ounces were introduced at a time, generally in between twenty minutes and half an hour.

Such an apparatus cannot conveniently enter into the obstetric bag, but it might very well be a part of the armamentarium of lying-in hospitals.

But a small Higginson's syringe armed with an appropriate nozzle, as used by Dr. Woodman and Mr. Heckford, should be carried for emergencies of this kind; or Aveling's little instrument might serve for the saline injections as well as for immediate transfusion. Dr. Woodman informs me that he examined the blood-globules in a patient who had undergone saline injection; he found them quite unaltered. Pure water, we know, will affect the globules.

The indications for the operation.—The quantity of blood lost

is no criterion. We must look to the state of the system. Absence of pulse, sinking of the features, gasping for air, jactitation, unwillingness to be disturbed with a view to treatment, are signs of threatening dissolution. It should be our endeavour to act before these are far advanced. We shall come by-and-by, I have little doubt, to regard transfusion and venous injection as much less formidable operations than they now seem; we shall then take courage to act earlier, before the case is desperate, and the results will be proportionally better.

As to re-injection.—If the patient flag again, showing symptoms of sinking, the operation should be repeated.

Transfusion has been performed before delivery in cases of placenta prævia, where the patient was too prostrated to be able to survive delivery unless previously rallied. Many patients perish under the attempt to deliver them when in a state of extreme depression. If rallied first, they may bear artificial delivery, and recover.

In cases of hæmorrhage during and after labour, it has been apprehended that the new blood transfused might again escape on the uterine surface. This source of failure may, I think, be overcome by the local application of perchloride of iron. The two methods of arrest by styptics, and of replenishment by transfusion, should be thoughtfully studied together. In most cases, the timely use of the styptic will render resort to transfusion unnecessary; but in some we should be prepared to follow up the styptic by transfusion.

I would further urge the expediency of extending the application of transfusion of blood, or of the injection of saline fluid, to other conditions of great emergency as well as to hæmorrhage. In three conditions, the indication is especially strong. I mean puerperal convulsions, extreme prostration from uncontrollable vomiting in pregnancy, and puerperal fever. In convulsions with albuminuria, the blood is undoubtedly poisoned; most men of experience in this disease still recognise that venesection is beneficial; that the benefit thus derived is partly due to the abstraction of a portion of the poison, it seems reasonable to believe; and there seems to be ground for hope that the injection of healthy blood or saline fluids, to replace the poisoned blood abstracted, may be useful in diluting the poison still circulating and in rallying the system from the

prostration that threatens to be fatal. I believe one successful case of this kind has been published.

With regard to the application in cases of extreme exhaustion from obstinate vomiting, I have even less hesitation. Here there is undoubtedly not only a high degree of anæmia, but the little blood circulating is degraded by admixture with the products of diseased action. The source of nutrition is stopped up; there is no other door open for the admission of fresh supplies than through the veins.

Dr. Tyler Smith narrated* the case of a woman seemingly dying of puerperal fever, in which he injected a solution of one part of liquor ammoniæ to three of water, to the extent of half a drachm, into one of the veins of the forearm. Recovery ensued. Here, as in other cases where strong ammonia has been injected, considerable inflammation arose at the point of injection. The practice here was suggested by that of Dr. Halford, of Australia, who injects ammonia as a remedy in snake-bites. I am much inclined to think that the injection of a saline fluid, after the formula of Dr. Little, to the extent of six or eight ounces, will be found more practicable and useful.

After-treatment.—When transfusion has been performed, great care is still required to economise and to increase the little store of heat and strength the system may retain. Take care that warm dry linen surround the patient's body; apply hot bottles to the feet, legs, and sides of the body; when opportunity offers, throw an enema of a pint of warm gruel or beef-tea, containing an ounce or two of brandy, into the rectum. When she can swallow, give small quantities of hot brandy-and-water.

Is it not strange that in these days, when blood is looked upon as so precious, when venesection is almost gone out of use, when the dread of losing a pint of blood by an operation is too often an obstacle to relief, that restoring this vital fluid to a patient dying for the want of it, should be still struggling for a settled place in obstetric medicine?

I think it ought to be an accepted aphorism in medicine, *that no one should be permitted to die of hæmorrhage*. We should never rest until the means of preventing dangerous losses of blood, and of restoring those who are in danger from such losses, shall be brought to perfection.

* "Obstetrical Transactions," 1870.

Those who may wish for complete historical information on this deeply-interesting subject, and for detailed experiments and observations, should consult especially Dr. Little's Hunterian Oration, 1852; Blundell's Memoir, "Med.-Chir. Trans.," 1818; Dr. Waller's Memoir, "Obstetr. Trans.," 1860; Prof. Ed. Martin, Berlin, 1859; Prof. Panum, "Embolie, Transfusion, und Blutmenge," Berlin, 1864; Dr. Oré's "Études sur la Transfusion du Sang," Paris, 1868; Dr. Routh, *Medical Times*, vol. xx.; Dr. Richardson's "Essay on the Cause of the Coagulation of the Blood;" Dr. McDonnell, *Dublin Quart. Journ. of Med.*, 1870.

Secondary Puerperal Hæmorrhage.

When the immediate perils of childbirth seem to have been weathered; when the patient has been deemed safe from hæmorrhage; at any rate, at a period more or less remote from labour, varying from a few hours to two or three weeks, this terrible complication may yet make its appearance. If we have taken due care in the conduct of the labour, and especially in the management of the placenta and any primary hæmorrhage, we shall rarely experience the mortification of seeing secondary hæmorrhage. This will be evident if we examine the principal ascertained causes of this catastrophe. They are:—

A. *Local*.—1. A portion of placenta or membranes may have remained *in utero*.

2. Clots of blood may have formed and been retained.

3. Laceration or abrasion of the cervix, vagina, or perinæum, or a vesico-vaginal or recto-vaginal fistula.

4. Hæmatocele or thrombus of the cervix, vagina, vulva, or perinæum.

5. Chronic hypertrophy, congestion or ulceration of the cervix uteri.

6. General relaxation of the uterine tissues.

7. Fibroid tumours and polypi.

8. Inversion of the uterus.

9. Retroflexion of the uterus.

B. *Constitutional or remote* conditions causing disturbance of the vascular system.

1. Emotions.
2. Sexual intercourse.
3. Heart disease, including imperfect involution.
4. Liver disease, Bright's disease.
5. Leucocythæmia.
6. General debility of tissue, malnutrition of nervous system, and irritable heart from anæmia.

A. 1. *Retention of placenta*.—This is perhaps the most common cause. It is that which I have most frequently met with; it is that which may be most surely avoided. Since it has become a recognised practice not to allow the placenta to remain more than an hour, it must be very rare to find secondary hæmorrhage occurring from retention of the entire placenta, or even the greater part of it. But I have been called in to such cases. In these the flooding has usually come on within twenty-four hours of labour. The explanation has been that rigidity of the cervix uteri rendered it impossible to get the placenta away. I have removed the whole placenta several days, even a week after labour. In all these cases there was not only flooding—indeed, flooding was not always the urgent symptom—but there were unmistakable marks of septicæmia; a pallid straw-coloured complexion, with hectic flush; rigors; quick pulse, running over 100, to 120 or 130; often foul breath, suggesting the odour of decomposing lochia; thirst; distressing perspirations alternating with hot skin; vomiting; general prostration. The local signs were: some distension of the abdomen; tenderness on pressure over the uterus, which could be felt rising perhaps as high as the umbilicus; on examination by vagina, the uterus was felt enlarged; the cervix more or less open, at least admitting one or two fingers, and on withdrawing the finger, it was found smeared with muco-purulent sanguineous fluid generally of peculiarly offensive odour; and, sometimes, retention of urine.

These symptoms are enough to justify, even to demand, exploration of the cavity of the uterus. The tenderness of the uterus and abdomen and the partial closure of the cervix render the introduction of the hand, or even a finger, a very distressing operation. You may sometimes acquire information to guide further proceedings by passing in the uterine sound. This will give you the exact measure of the cavity; and you

may be able by it to make out the presence of a foreign body in the cavity. If the sound goes four inches or more beyond the os, you may conclude that the uterus is of abnormal size, and that it contains something solid. If you perceive any fluid issuing from it, or feel any substance in it, you must make up your mind to pass your finger fairly into the cavity, so as to explore fully, and to bring away whatever is in it.

It will be next to impossible to remove an entire placenta without passing your hand into the uterus; and this is an operation of no small difficulty. If the cervix be so contracted as not to admit more than a finger, it will be wise to introduce a faggot of three or four large laminaria-tents, and leave the patient for a few hours to let them expand. The next step may be to introduce the medium or largest sized caoutchouc bag, and distend with water until there is room to pass three or four fingers. When you can do this, by steady pressure, supporting and pushing the fundus down upon the inside hand by the hand outside, you will succeed in getting your left hand into the cavity. This done, take care to grasp well the whole mass of the placenta and withdraw it. When you have got it out, you will be glad to get rid of it as quickly as possible. There is perhaps no stench more offensive than that of a placenta that has decomposed *in utero*.

This being so, what must be the condition of the uterus itself? It clearly wants disinfecting. It should be washed out with chlorine water, Condyl's fluid, weak solution of carbolic acid, creosote, or perchloride of iron; and if none of these are at hand, with tepid water. The uterine tube should be carried fairly into the uterus. The operation should be repeated two or three times a day for some days. An excellent plan is to irrigate the parts by means of such an apparatus as that contrived by Dr. Rasch. The fluid is carried into the uterus by a syphon, and runs out by a discharge-tube, which empties itself into a vessel by the side of the bed.

More common is the retention of a portion of placenta. This may be either adherent or loose. It is more likely to have adhered at the time of the removal of the bulk of the placenta. In this case the uterus remains large; there is constantly tenderness on pressure; often there is an offensive discharge attending or alternating with hæmorrhage. Comparing a

considerable number of observations, I find that, where placenta is retained, the secondary hæmorrhage commonly appears at the end of seven or eight days. At about this period the progress of involution brings the walls of the uterus into closer contact with the foreign body in its cavity, which then becomes a more active source of irritation.

The same proceedings must be adopted as in the case of retention of the whole placenta. But there may be great difficulty in separating all the adherent portions from the surface of the uterus. You must take pains to break off all that will readily come, carefully avoiding digging your nails into the substance of the uterus. It often answers, as in the case of early abortion, to break up any adherent masses, if you cannot detach them. It is far better to be content with this than to err by excess of pertinacity. If a portion project at all prominently in a polypoid form, I strongly advise removing it by the wire-écraseur, which does it cleanly, and without injuring the uterus. Having done your best in removing *débris*, wash out with disinfecting fluid.

You may generally infer that the uterus is free from placental remains if, at the end of ten days, 1, the os uteri closes; 2, the uterine sound goes not more than two and a half or three inches.

2. A *blood-clot* may form in the uterine cavity from imperfect contraction after labour; it grows by receiving accretions on its surface; and being compressed by the uterus, it becomes condensed into a mass having the shape of the cavity. This acts as a foreign body. It excites spasmodic action; it attracts blood to the uterus; and the congestion is relieved by oozing of blood and serum from the uterine wall. Some of this escapes externally, but not always in sufficient quantity to arrest attention as "flooding." The napkins are sodden with a serous fluid streaked with blood, and often somewhat offensive to the smell.

Sometimes, when the uterus remains flaccid, the clot is not moulded and compressed, but more blood collects, and forms a number of dark, loose clots, mixed with fluid blood.

In either case the uterus must be emptied; and this is generally done by passing the fingers or hand into the cavity. Here, again, irrigation by disinfectants is advisable.

Here I ought to mention, for the benefit of those who are led by authority rather than by reason, that the immortal Harvey used the sound for diagnosis, and intra-uterine injections as a remedy, in cases of this kind. His knowledge of uterine pathology, and his practice, were indeed vastly superior to those of the great bulk of our modern English physicians; he was superior in freedom from prejudice, and therefore in diagnostic and therapeutical success.

3. *Laceration or abrasion of the cervix* is more frequent than is commonly suspected. Hæmorrhage from this cause is sometimes protracted and serious in quantity. We arrive at the diagnosis by a method of exclusion. If we find the body of the uterus firmly contracted, of size corresponding to the date after delivery—a point accurately determinable by the introduction of the uterine sound—our attention is fixed upon the state of the cervix. A rent here may then be felt, and even seen by the speculum. The blood is usually florid. The treatment is to apply a solution of perchloride of iron to the wound by a swab, carried through the speculum, or on pledgets of lint, in the form of a compress or plug.

Laceration of the Vagina or Perinæum.—Any part of the vagina may be torn during labour. Laceration of the upper part is, commonly, an extension of rupture of the lower part of the uterus; and symptoms indicating the gravity of the injury will be apparent at the time of labour. Laceration of the middle part of the vagina is rare; but laceration of the lower part, merging in rent of the perinæum, is common. This may become a source of secondary bleeding. Digital and visual examination will reveal it. If not discovered for some days, the better course will be to stop the bleeding by compresses steeped in perchloride of iron, if necessary, and to leave restoration to future consideration.

A little bleeding may also continue from vesico-vaginal or recto-vaginal rents or fistulæ; but the quantity is rarely enough to cause anxiety as hæmorrhage.

4. *Thrombus.*—A collection of blood may form before, during, or after labour, in the sub-mucous tissue of the cervix uteri, some part of the vagina, or of the perinæum or vulva. Thrombus of the cervix uteri is apt to occur in connection with hypertrophic elongation of that part. The part most exposed to

the formation of blood-tumour is the vulva, especially the labia majora. The folds of skin and mucous membrane which constitute the labia, enclose a copious arrangement of veins, arteries, cellular filaments. The vessels anastomose freely. Rupture at any part gives free vent to blood, which finds ample space to accumulate. In pregnancy the veins are frequently varicose, always excessively full of blood, with a disposition to stagnation; they easily rupture, sometimes under external violence, sometimes spontaneously. Most frequently, one labium only is affected. Thrombus may occur at any period of pregnancy; is more frequent as the term of gestation approaches; and most common during labour. The blood-tumour mostly forms when the head is about to clear the vulva. The rupture of the vessels is thus the result of the excessive distension to which they are subjected by the pressure upon the soft parts above. I have known a large thrombus dissecting the vagina away from the rectum caused by the administration of ergot. Occasionally the tumour is developed rapidly before the head comes down to the outlet, forming a mechanical obstacle to the completion of labour. The distension is at times so rapid and great that the walls burst, and considerable hæmorrhage of an arterial character takes place.* But more often, although the rupture of the vessels may occur before the passage of the child, the tumour is developed gradually after its birth. The passage of the head, carrying before it the inner layer of the labium, increases the lesion of the vessels. These *post-partum* thrombi are especially dangerous, because they are more liable to be overlooked. They may burst; their walls may undergo mortification.

Acute pain generally marks the beginning of thrombus, due probably (Caseaux) to the rupture of the vessels. The effusion may be limited to the loose tissue of the vulva; but it may be very extended. Thus Caseaux relates a case in which he traced the blood dissecting up the peritoneum all up the iliac fossa, where it formed a large coagulated mass; it extended, still behind the peritoneum, up the left and posterior part of the abdomen, as high as the right hypochondrium, bathing all the

* See an excellent lecture on this subject by Fordyce Barker, "Medical Record," 1870.

cellular tissue surrounding the kidney, and even to the attachments of the diaphragm.

If the tumour burst, the hæmorrhage may be so great and rapid as to prove quickly fatal. If it fail to burst, it may become so large as to close the vagina, and lead to retention of lochia (Lachapelle); it may either cause retention of urine, or fæces.

The *diagnosis* is not difficult. When the tumour has acquired a moderate size, it presents a shining aspect of purple or bluish-black colour. It tends to occlude the entry to the vagina, whilst the finger, passed above it, defines its extent and relations. Its rapid formation with pain, the hardness of the tumour if the blood has coagulated, and its fluctuation if the blood remains fluid, are characteristic.

The *prognosis* is serious. Deneux collected sixty-two cases, of which twenty-two were fatal. In twenty-one of these the child also was lost. The cause of death is usually loss of blood; but gangrene or suppuration may prove fatal at a later period. The terminations are: resolution, suppuration, bursting, or gangrene.

Hugenberger* summarizes the issues of the puerperal effusions of blood into the cellular tissue, observed by him—
1. Perinæal hæmatoma before labour, consecutive abscess, perforation of rectum, recovery. 2. Labial hæmatoma, apparently arising during labour; suppuration of the burst blood-gathering, pyæmia, death. 3. Labial hæmatoma before labour; suppuration of the burst gathering during childbed; fatal metro-peritonitis and pyæmia. 4. Labial hæmatoma, bursting, recovery. 5. Labial hæmatoma, incision, recovery. 6. Labial hæmatoma, incision, recovery. 7. Labial hæmatoma, incision, recovery. 8. Peri-vaginal after labour, bursting, recovery. 9. Peri-vaginal after labour, bursting, recovery. 10. Peri-uterine during labour; violent labour-pains, fatal hæmorrhage. 11. Peri-uterine after labour, with cross-birth and turning; bursting of the sac, and death by bleeding into the abdominal cavity.

The *treatment* will vary according to the time of the appearance of the tumour. If it form before the descent of the child,

* "St. Petersburg Medical Zeitung," 1865.

we may first endeavour to restrain the effusion by ice and pressure; if this is not successful, whether the tumour by its bulk impede labour or not, I believe it is better to open it by the lancet. By so doing, the danger of further injury under the attrition of the head is lessened. If the tumour have burst, and hæmorrhage be at all profuse, the first effort should be to deliver by forceps, if the head present. Then we can employ means to arrest the bleeding. It is advisable (F. Barker) to enlarge the opening by incision, to clear out the clots, and to compress the cavity with lint soaked in solution of iron. When the hæmorrhage is fairly arrested, care is required to avoid sloughing and septicæmia from decomposition of the clots. The styptic plug should be replaced by dressings with carbolic acid oil, and syringing with a solution of carbolic acid, or permanganate of potash.

5. *Chronic hypertrophy, congestion or ulceration*, will be detected by touch and by speculum. The treatment will be to touch the parts lightly with the solid nitrate of silver every third day. Lotions of lead or sulphate of zinc are also useful.

6. *General relaxation of the uterine tissues* is mostly associated with systemic debility and malnutrition. Constitutional treatment is here especially serviceable. Iron, strychnine, phosphoric acid, cinchona, are particularly valuable.

7. The complication of *fibroid tumours and polypi* has been previously discussed. If they be first discovered some days after labour, the treatment is still the same as that recommended when found at the time of labour. In the case of fibroid tumours, we must first restrain hæmorrhage by the topical application of perchloride of iron; sometimes the tumours can be removed by enucleation. Polypi should be removed by the wire-écraseur.

8. *Inversion* has been discussed in the preceding lecture.

9. *Retroflexion of the uterus* is, in my experience, a frequent cause of secondary hæmorrhage. The displacement no doubt occurs soon after the labour, the heavy fundus falling backwards, whilst the tissues are still in a relaxed state. In some cases, I ascertained that there had been retroflexion in the non-pregnant state. It is highly probable that there has frequently been antecedent retroflexion, and also, that occurring for the first time after a labour, the condition becomes permanent.

When it occurs, the free return of blood from the body of the uterus is impeded by the flexion at the neck, the involution of the fundus and body is arrested, these parts become congested and relaxed, the body is found bulky, and the pressure upon the pelvic organs no doubt also favours local hyperæmia.

The diagnosis is made out by the finger in the vagina feeling the rounded mass of the fundus of the uterus behind the os uteri, bulging downwards and forwards the posterior and upper part of the vagina; by the finger in the rectum, which determines the rounded mass of the fundus even more accurately; by the finger in the vagina passing up in front of the os uteri to meet the hand pressed down from above the symphysis, revealing the absence of the uterus between them; and still more absolutely, by the uterine sound, the point of which must be turned back to enter the body of the uterus.

The treatment is, first, to restore the uterus. This may be done by the sound at once, aided or not by the pressure of the finger in the vagina or rectum below on the fundus. It may be maintained in position by an air pessary placed in the fundus of the vagina, or better still, by a large Hodge's pessary.

If bleeding continue after restoration, the interior of the uterus should be swabbed with perchloride of iron. The constringing effect of this application, by lessening the bulk of the fundus, tends still further to correct the retroflexion. At a later stage, the insertion of a five-grain stick of sulphate of zinc inside the uterus every third day will much conduce to bring about a healthy condition.

B. The management of secondary hæmorrhage depending upon the constitutional or remote causes must obviously consist in avoiding or lessening the influence of those causes, and in pursuing the treatment indicated for the cure or mitigation of the diseases disposing to uterine hæmorrhage.

THE HISTORY OF THE
CITY OF BOSTON
FROM THE FIRST SETTLEMENT
TO THE PRESENT TIME
BY
JOSEPH NEALE
OF THE BOSTON BAR
IN TWO VOLUMES
VOL. II
BOSTON
PUBLISHED BY
JOSEPH NEALE
AT THE SIGN OF THE SHIELD
IN THE CORNER OF NASSAU AND NATHAN STREETS
1845

INDEX OF AUTHORITIES.

- Asdrubali on decollation, 217
 Assalini's trepan, 9
 ——— forceps, 18
 Aveling, Dr., forceps with curved handles, 51
 ——— on death from injecting nævi, 469
 ——— plan of immediate transfusion, 479
 ——— apparatus for ditto, 479
- Bain's method in asphyxia, 151
 Balocchi, case of spontaneous evolution, 122
 Bard, Dr., uterine with extra-uterine pregnancy, 266
 Barker, Herbert, on rupture of uterus, 340
 Barker, Fordyce, on thrombus, 490, 492
 Baudelocque on compression of head, 21
 ——— on anterior rotation of head, 61
 ——— on turning *v.* craniotomy, 227
 ——— on compression of foetal head, 232
 ——— on retroversion, 256
 ——— on compression of abdominal aorta, 462
 Beatty, Dr., his single curved forceps, 38
 ——— labour with ovarian tumour, 271
 ——— on third stage of labour, 435
 ——— on transfusion, 478
- Bedford, Dr., paraplegia from retroversion, 244
 Bell, Dr. C., on decapitation, 218
 Bell, Dr., of Bradford, on rupture of uterus, 358
 Belluzzi on post-mortem version, 320
 Bennet, Dr. Henry, true method of plugging, 395
- Berry, Mr., labour with ovarian tumour, 264
 Billi, Dr., modification of forceps-saw, 306
 Bischoff on defibrinated blood in transfusion, 478
 Blot, uterine douche proves fatal, 365
 ——— on hæmorrhage from albuminuria, 428
 Bloxam on replacing funis, 143
 Blundell, Dr., case of Cæsarian section, 57
 ——— on retroversion, 251
 ——— memoir on transfusion, 485
 Bockenthal and Birnbaum, reduction of chronic inversion, 449
 Boër, Prof., on spontaneous evolution, 102
 ——— turning *v.* craniotomy, 227
 Braun's funis repositorium, 9
 ——— condemns breech-forceps, 158
 ——— sling-carrier or foot-snare, 208
 ——— decapitator, 218
 ——— on retroversion of gravid uterus, 247, 248
 ——— on rupture of uterus, 352
 ——— colpeurynter, 371
- Breisky on kyphotic pelvis, 281
 Breit, bad effects of distending vagina, 371
 Bristowe and Montgomery, rupture of uterus, 352
 Brie, Dr., case of monster, 173
 Brünninghausen's cervical sponge-dilators, 371
 Burns, Dr., on live-birth after death of mother, 319
 ——— on removal of calvarium, 297
 ——— hæmorrhage from retroflexion, 458
- Busch (of Berlin) on forceps after version, 59, 199
- Canestrini, rupture of uterus, 337
 Capuron on adherent placenta, 441

- Carmichael, Hugh, removes foetus after death of mother, 57
 — on rent in membranes, 411
 Carter, Mr. R. B., on death from injecting nævus, 467
 Carus, the curve of, 48, 73, &c.
 Caseaux's diagrams of version, 132
 — on dorsal displacement of arm, 170
 — on placenta prævia, 400, 409
 — on velamentous placenta, 443
 — on compression of aorta, 462
 — on thrombus, 490
 Casper, on rupture of uterus, 341
 Celsus recommends decapitation, 217
 Chailly on version, 284
 — on compression of abdominal aorta, 462
 Chamberlen's discovery of forceps, 16
 — accepts Mauriceau's challenge, 226
 Chassagny, M., on compression of foetal head, 21, 227
 Chiari condemns breech-forceps, 158
 Chiara on repeated cephalotripsy, 305
 Churchill, Dr., diagrams of version, 132
 — statistics, 231
 — turning *v.* craniotomy, 231, 235
 — on placenta prævia, 399
 Clarke, Dr. Joseph, on third stage of labour, 435
 Clay, Dr., labour and ovarian tumour, 274
 Cohen's intra-uterine douche, 364
 Collins, on rupture of uterus, 341—5
 — laceration of cervix, 403, 430
 — on hæmorrhage, 461
 — and Beatty on third stage of labour, 435
 Cooper, H., on rupture of uterus, 336
 Copeman, Dr. E., on cephalic version, 127
 Corbett, Dr. R., on adherent placenta, 441
 Corner, Mr., labour with fibroid tumour, 276
 Courty's method of reducing inversion, 449
 Coutouly on incisions of cervix, 87
 Crédé on changes of foetal position, 96
 — limits of cephalotripsy, 302
 — on expulsion of placenta, 436
 Crisp's, E., case of labour with polypus, 263
 Crisp, Mr. N., on death from injecting a nævus, 467
 Crosse on inversion, 444
 Curtis on monstrous-births, 174
 Danyau, labour with fibroid tumour, 262
 — rupture of vagina, 358
 Davis, Professor D., on twin-labour, 165
 — condemns version in still-birth, 217
 — on decapitation, 217
 — guarded embryotome, 218, 223
 — on craniotomy, 296, 300
 — laceration of cervix, 403
 — Dr. Hall, case of double placenta, 442
 — case of rupture of uterus, 345
 Delore's experiments on compression, 22, 227
 Deneux on thrombus, 491
 Denman's short forceps, 16, 22
 — on spontaneous evolution, 99, 101
 — on turning *v.* craniotomy, 227
 — on retroversion of gravid womb, 243
 — on morality of craniotomy, 316
 — on premature labour, 361, 383
 — placenta prævia, 398
 — on management of placenta, 434
 — on inversion, 445
 Depaul, fatal cases of intra-uterine douche, 365
 — labour with ovarian tumour, 271
 Deventer on obliquity of uterus, 96
 — preferred version in all cases, 225
 Dewees on anterior rotation of head, 61
 — on retroversion, 254
 Diday's caoutchouc bladder plug in flooding, 464
 Dieffenbach on transfusion, 478
 Dieulafoy's aspirator trocar, 252
 D'Outrepont on spontaneous evolution, 102
 — on obliquity of foetus, 110
 — on bi-manual version, 130, 135
 — cases of version, 136
 — increasing size of head, 290
 — on perchloride of iron in flooding, 465
 Douglas *v.* Denman on spontaneous version, 103
 — expulsion, 107
 Dubois' cervical scissors, 12
 — theory of instinctive power in foetus, 92
 — on lateral obliquity of uterus, 96
 — on decapitation, 217

- Duclos, labour with fibroid tumour, 275
 Dugès on dorsal displacement of arms, 170
 Duncan, Dr. Matthews, on uterine force, 3
 ——— on labour with fibroid tumour, 262
 ——— on maximum weight of children, 291
 ——— on cephalotribe, 301
 ——— cervix uteri in pregnancy, 401
 Dunn, rupture of uterus, 349
 Duparcque, distensibility of perinæum, 346
 Duverney on rupture of uterus, 337
 Edwards, Milne, on effect of warm bath, 57
 ——— St. John, twisting of ovarian tumour, 264
 Elliott, Prof., on rotation of head, 62
 ——— on locked twins, 170
 ——— on dystocia, 291
 Esterlé on version, 130
 ——— on bi-manual head-version, 136, 174
 ——— on post-mortem, 320
 ——— on fatal case of intra-uterine douche, 365
 Farre, A., on retroversion of gravid uterus, 248
 Faye, Prof., on forceps-saw, 306
 ——— on compression of aorta, 463
 Ferratini on post-mortem version, 321
 Ficker on spontaneous evolution, 102
 Flamant on cephalic version, 135
 Flichy de Fichet, cases of spontaneous evolution, 122
 Freeman, labour with polypus, 263
 Freericks, Dr., case of Cæsarian section, 333
 Fromont on retained placenta, 440
 Gardien on placenta prævia, 400
 Gariel's air-pessary, 371
 Garthshore on spontaneous evolution, 102
 ——— on blunt decapitator, 218
 Gayton, Dr., his clip for forceps, 22
 Gendrin on placental pulse, 413
 ——— mechanism of detachment of placenta, 426
 Germann on dilating vagina, 371
 Gervis, Dr., labour complicated with polypus, 262
 Giffard's loop for breech cases, 164
 Giles's, Dr., jointed forceps, 37
 Godefroy on retroversion, 254
 Gooch on hæmorrhage, 455
 ——— cold douche in hæmorrhage, 461
 Goupil on rupture of uterus, 337
 Green, J. H., Cæsarian section by, 57
 ——— depressing effects of warm baths, 57
 Greenhalgh, Dr., uterine with extra-uterine gestation, 266
 Guillemeau, manual skill of, 13
 ——— on rupture of uterus, 354
 ——— on hæmorrhage, 398
 Hagen on spontaneous evolution, 102
 Hakes, reduction of inverted uterus, 449
 Halford on venous injection in snake-bites, 434
 Hall, Dr. Marshall, on warm bath, 57
 ——— "ready method," 151
 Halpin on retroversion, 254
 Hamilton, Dr. G., on indication for forceps, 53
 ——— on compression of uterus, 463
 Hamilton on use of sound in inducing labour, 365
 ——— on source of blood in placenta prævia, 404
 Hanks, Mr., case of monstrosity, 174
 Hardy and McClintock on auscultation of placenta, 413
 ——— on third stage of labour, 436
 Harrison, Dr., on rupture of uterus, 336
 Haselberg, v., death after injecting perchloride of iron, 468
 Harvey believed in foetal volition, 92
 ——— survival of foetus after mother's death, 319
 ——— used the sound and uterine injection, 489
 Hassall and Barnes, case of hydatidiform degeneration, 396
 Head, Dr., on retroversion of gravid uterus, 252
 Henuig and Klemm, on flow of injections through Fallopian tubes, 470
 Hecker on formation of face-presentation, 64
 ——— on changes of foetal position, 96
 ——— on asphyxia, 147
 ——— on retroversion of gravid uterus, 246
 ——— sign of rupture of uterus, 344
 Heckford and Woodman's saline injection, 480
 Hegar and Hüter, retained placenta, 440
 Hegar on perchloride of iron, 484
 Heister on decapitation, 217
 Herder on galvanism to induce labour, 368

- Naegele on malposition from irregular contraction, 96
 ——— oblique-ovate pelvis, 285
 Naegele, H. F., condemns breech-forceps, 158
 Négrier on retroversion, 254
 Nussbaum on defibrinated blood in transfusion, 478
- Oldham, Dr., his perforator, 9, 294
 ——— on missed labour, 78
 ——— on retroversion of gravid uterus, 247
 ——— on pregnancy with double uterus, 258
 ——— labour with double uterus, 258
 ——— case of accidental hæmorrhage, 429
 Oré on transfusion and retarded coagulation of blood, 478
 Ormerod on rupture of uterus, 352
 Osborn, Dr., on delivery by base of skull, 297
 ——— on deferring delivery, 299
 Osiander on compression of head, 21, 232
 ——— cephalic version, 135
 ——— on forceps *v.* craniotomy, 227
 ——— dilatation of pelvis in osteomalacia, 325
 ——— on cervical dilators, 371
 Ould, Fielding, on transverse presentation, 122
 ——— on breech cases, 163
 Outrepoint (*see* D'Outrepoint)
- Pacini's method in asphyxia, 151
 Pagan, labour with fibroid tumour, 262
 Paget (of Leicester) on rupture of uterus, 341
 Pajot on lateral obliquity of uterus, 92
 ——— limits of cephalotripsy, 302
 ——— repeated cephalotripsy, 305
 Paletta on decapitation, 217
 Palfyn's lever-forceps, 18
 Panum, use of serum in transfusion, 478
 Paré, Ambroise, manual skill of, 13
 ——— on turning, 225
 Paterson on hæmorrhage from leucocythemia, 428
 Paul (of Ægina) used vinegar and sponge-tents in flooding, 464
 Payan on rupture of uterus, 337
 Perfect on spontaneous evolution, 102
 ——— breech-cases, 164
 ——— live birth in hydatidiform disease, 395
 ——— tow and oxycerate plugs in flooding, 465
- Perfect, ice inside the uterus, 477
 Peu's proceeding in spontaneous evolution, 216
 Pézerat, case of spontaneous evolution, 122
 Pfeiffer, Dr., on placental thrill, 326
 Pihan-Dufeillay on Cæsarian section, 314
 Pingler on survival of fœtus after mother's death, 57
 Playfair, Dr. W., on monstrosities, 173
 ——— on retroversion, 254
 Ploucquet on compression of abdominal aorta, 462
 Polli, Dr., uses defibrinated blood in transfusion, 478
 Poppel's experiments on uterine force, 3
 Portal acquainted with placenta prævia, 398
 ——— on adherent placenta, 441
 Power, Dr., on metastatic labour, 52
 Puech on dilated Fallopian tubes, 471
 Priestley, labour with polypus, 263
 Pugh (Chelmsford) on version, 226, 240
 Puzos on placenta prævia, 432
- Radford, Dr., on turning by one foot, 205
 ——— on risk to child in Cæsarian section, 316
 ——— on rupture of uterus, 340
 ——— on galvanism to uterus, 369
 ——— on source of blood in placenta prævia, 404
 ——— on inversion, 444
 Rasch, Dr., apparatus for irrigation, 487
 Ramsbotham's decapitating hook, 6, 12
 ——— mode of applying forceps, 34
 ——— on fronto-anterior position, 63
 ——— condemns breech-forceps, 158
 ——— on breech cases, 164
 ——— on decapitation, 217
 ——— on placental adhesion, 441
 Rawlins (Oxford) on source of blood in placenta prævia, 404
 Richardson, Dr. B. W., bellows for asphyxia, 6, 150, 153
 ——— apparatus for ether, 324
 ——— on nitrite of amyl, 334
 ——— on ammonia in transfusion, 478
 ——— transfusion-syringe, 478
 Richter on retroversion, 255
 Rigby, Dr. E., on forceps after version, 59
 ——— on version, 132
 ——— on retroversion, 254
 ——— on cervical dilators, 372

- Rigby on placenta prævia, 403
 Ritchie, Dr., on decapitation, 218
 Ritgen, von, on delivery by pressure, 3
 ——— ligature of cord before birth, 193
 ——— on dilatation of vagina, 371
 Rizzoli on post-mortem version, 320
 Robert on kyphotic pelvis, 281
 Robertson's forceps, 7
 ——— tube for prolapsed funis, 6, 143
 ——— spear-head perforator, 9
 ——— on rupture of uterus, 341
 Røderer on cervix uteri in pregnancy, 401
 Roper, labour with elongation of cervix uteri, 257
 Rouget used bladders as plugs in flooding, 464
 Routh, Dr., on transfusion of blood, 485
 Ruysch on management of placenta, 434
 ——— muscles, 437
- Sacombe on spontaneous evolution, 102
 Sachtleben on spontaneous evolution, 102
 Sadler, Dr., labour impeded by hydatids of the liver, 318
 Salmon, fatality of intra-uterine douche, 365
 Savory and Sanderson on methods of treating asphyxia, 152
 Scanzoni on incision of cervix, 87
 ——— on laxity of uterus as a cause of malposition, 96
 ——— method of turning erroneous, 205
 ——— labour with procidentia, 256
 ——— risk to child in Cæsarian section, 316
 ——— on limits of embryotomy, 317
 ——— laceration of vagina, 345
 ——— fatality of injections of carbonic acid, 368
 ——— on perchloride of iron, 466
 Schatz on retroversion of gravid uterus, 248, 252
 Schmitt, Wilhelm, on spontaneous evolution, 102
 Scholler's use of sponge tents, 371
 Schröder on inversion, 449
 Schultze, treatment of asphyxia, 149
 Schwartz on asphyxia, 147
 Schweighauser's intra-uterine douche, 364
 Scott on rupture of uterus, 336
 Sedgwick, L., labour with fibroid tumours, 262
 Siebold on compression of head, 21
- Siebold, Christoph von, on spontaneous evolution, 102
 ——— used the colpeurynter, 371
 Siebold, Elias von, on spontaneous evolution, 102
 Simon on spontaneous evolution, 108
 Simpson, Sir James, his forceps, 7, 12
 ——— cephalotribe, 13, 301
 ——— theory of reflex muscular movements of fœtus, 92
 ——— on version, 132
 ——— on dorsal displacement of arm, 170
 ——— on choice of knee in version, 502
 ——— on compression of fœtal head, 233
 ——— on retroversion, 255
 ——— on intra-uterine douche, 365
 ——— fatal case of injection of air, 366, 368
 ——— on source of blood in placenta prævia, 404
 ——— on adherent placenta, 441
 Skinner, Dr., on retroversion, 253
 ——— on reducing inversion, 447
 Sloan (of Ayr), his laminaria-tents, 393
 Smellie's craniotomy scissors, 9
 ——— long forceps, 23
 ——— on rotation in face presentation, 69
 ——— restores head position, 140
 ——— on limits of craniotomy, 226
 Smith, Dr. Tyler, on retroflexion of gravid uterus, 244
 ——— on dilatation of pelvis in osteomalacia, 325
 ——— on rupture of uterus, 343
 ——— genesial cycle, 362
 ——— on inversion, 444, 448
 ——— on venous injection in puerperal fever, 484
 Spæth condemns breech-forceps, 158
 Stark's spoon for abortion, 391
 Stein, forceps *v.* craniotomy, 227
 ——— law of deformities, 277
 Stolz on cervix uteri in pregnancy, 401
 Storer, Dr., dilatation of uterus, 372
 Strassman, Dr., on assistance in version, 240
 Sutton, Dr., death after injecting perchloride of iron, 468
 Sylvester's method of treating asphyxia, 151
- Tait, Lawson, reduces inverted uterus, 449
 Tarnier, labour with fibroid tumour, 275
 ——— uterine suture in Cæsarian section, 327

- Tarnier, fatal case of intra-uterine douche, 365
 ——— uterine dilators, 373
 Taurin, fatal case of intra-uterine douche, 365
 Teale, Pridgin, reduction of inverted uterus, 449
 Tessier, effect of strong perchloride of iron, 471
 Theopold on knee-elbow position for replacing funis, 143
 Thomas on knee-elbow position for replacing funis, 143
 Tiedmann, pregnancy and double uterus, 259
- Ulrich, fatal case of intra-uterine douche, 366
 Ulsamer on compression of abdominal aorta, 462
- Valenta on changes of foetal position, 96
 Van Deutsch's manœuvre in turning, 214
 Van Huevel's pelvimeter, 288
 ——— forceps-saw, 306
 Velpeau on compression of head, 21
 ——— on incision of cervix, 87
 ——— on spontaneous version, 103
 ——— on cephalic version, 127, 135
 ——— advises version in distorted pelvis, 237
 ——— on vagitus uterinus, 434
 Villers on hydatidiform degeneration, 395
 Virchow on hypertrophy of decidua, 396
 Vogler on spontaneous evolution, 102
 Volkmann's case of hydatidiform degeneration, 396
 Von Busch on cervical dilators, 371
 Von Horn on decapitation, 217
- Waller, Dr., on transfusion of blood, 483
 Weir, Dr. Graham, on locked heads, 170
 ——— cervical dilators, 371
 Weitbrecht, cervix uteri in pregnancy, 401
 Wells, Mr. Spencer, pregnancy with ovarian tumour, 267
 ——— on uterine suture, 327
 West, Dr. C., on reduction of chronic inversion, 449
 ——— Dr. R. U., on artificial rotation of head, 60
 Westmacott's whalebone fillet or loop, 28
 Whittle, E., on rupture of uterus, 351, 357
 Wiedemann on spontaneous evolution, 102
 Wigand on uterine deviation, 96
 ——— on spontaneous evolution, 102
 ——— on transverse positions, 110
 ——— on external bi-polar version, 130, 135
 ——— on compression of the funis, 193
 ——— on turning, 240
 Wilson on knee-elbow position for replacing funis, 143
 ——— tracheal tubes for asphyxia, 150
 Winckel, Dr. Ludwig, time for Cæsarian section, 322
 ——— on osteomalacia, 332
 Wood, Kinder, on source of blood in placenta prævia, 404
 Woodman, case of chronic inversion, 453
 ——— on blood-discs after saline injections into veins, 482
 Woodman and Heckford on saline injections into veins, 480

INDEX OF SUBJECTS.

- Abortion, causes of, 386
 — treatment of, 390
 — prophylaxis of, 395
 Abdomen, pendulous, 76
 Albuminuria in pregnancy, 90
 "Accidental" Hæmorrhage, 424
 Accouchement forcé in placenta prævia, 400
 Air, death from injection of, 366
 Ambidexterity, value of, 182
 Anæsthesia in obstetrics, 179
 — in turning, 179
 Antimony, use of potassic tartrate, 83
 Antiseptic injection, 7
 Aorta, compression of, 462
 Apoplexy and pregnancy, 320
 Arms, amputation of, 309
 Arm, dorsal displacement of, 170
 — after turning, 193
 — liberation of, 196
 Asphyxia, how long may the child survive temporary, 56
 — of new-born child, 145
 — paralytic, 146
 — simple, 146
 — attempt to breathe *in utero*, 147
 — treatment of, 149
 — clear air-passages, 150
 — reflex excitation, 150
 — artificial respiration, 150
 — from congestion of brain, 154
 Auscultation, uses of, 232, 326, 413, 419

 Baths, warm, in rigid cervix, 84
 Bag, the obstetric, 6
 Base of head passes pelvis best, 232
 Belladonna in rigidity of cervix, 83
 Binder, uses of, in twin labours, 163
 — in abortion, 396
 — in hæmorrhage, 463
 Bi-polar version (*see* Turning)
 Bi-section of child, 217
 Bleeding in rigidity of cervix, 83
 — placenta prævia, 419
 Blood (*see also* Transfusion)
 — transfusion of, 476
 — defibrinated, results of transfusion of, 478
 Blunt-hook for decapitation, 218
 Breech-labours, 155
 — two kinds of difficult, 156, 157
 — foetus forms a wedge in, 157
 — management of difficult, 158
 — use of sling in, 163
 Breech-presentation, diagnosis of, 98

 Caesarian section, 312
 — by necessity or election, 313
 — compared with craniotomy, 314
 — indications for, 317, 318
 — post-mortem, 320
 — time for operation, 322
 — instruments, 324
 — the operation, 325
 — the author's utero-abdominal suture, 328
 — dangers of operation, 330
 Cancer of uterus and pregnancy, 321
 Carbonic acid, dangers of injection of, 368
 Catheter, a male flexible, the best kind, 6
 — in retroversion, 251
 — hæmorrhage, 458
 Cephalic version (*see* Version)
 Cephalotribe, varieties of, 11
 — in detruncated head, 223
 — powers of, 301
 — mode of using the, 303
 Cephalotripsy, 300
 — limits of, 302
 — the operation, 303
 "Céphalotripsie répétée" of Pajot, 305
 Cervix uteri, diseases of, causing dystocia, 80
 — the forces that dilate it, 81
 — author's hydrostatic dilators, 82
 — rigidity of (*see also* Rigidity), 86
 — incision in, 87
 — hypertrophy, 243, 256,
 — annular laceration of, 341
 — dilatation of, 369, 371
 — lesion of, 455, 489
 Chloroform, its use in obstetrics, 83, 179, 324, 335, 439
 Chloral hydrate, 83
 Chorea in pregnancy, 381
 Cicatrices, atresia from, treatment of, 87
 Clots of blood *in utero* after delivery, 459
 Coagulation of blood, in transfusion, 477
 Collapsus, *post-partum*, 238
 Cold, in hæmorrhage, 460
 Colpeurynter, Braun's, 364, 371
 Compressibility of head, experiments on, 19, 20
 Compression of head, where most injurious, 236

- Compression of uterus in third stage of labour, 435
 — of aorta, 462
 Conversazione of 1866, the Obstetrical, 1
 Convulsions in pregnancy, 380
 — in hæmorrhage, 456
 Cord, umbilical (*see* Funis)
 Cramps, uterine, 434
 Craniotomy, 289
 — delivery by turning after, 297
 — by craniotomy forceps, 297
 — in face presentations, 69
 — indications for, 290
 — modes of diminishing head, 298
 Craniotomy-forceps, description and essentials of, 10, 294
 — use of, 297
 — after bi-section, 222
 Crotchet, best form of, 10
 Curve of Carus, 73
 Curve of false promontory, 73

 Decapitation, instruments for, 11, 217
 — the operation, 219
 Decollation (*see* Decapitation)
 Dilatation (*see* Cervix, Hydrostatic, Vaginal, &c.)
 Disinfectants, 330
 Disproportion, forceps in, 70
 — varieties of, 72
 Dorsal displacement of arm, 178
 Douche, intra-uterine and vaginal, 365-8
 — sometimes fatal, 365
 — abdominal, 461
 Dynamometric forceps (Dr. Kristeller's), 3
 Dilators, the author's, 85

 Ecraseur (wire), use of in embryotomy, 11, 307
 Embryotomy, author's new mode of, 307
 "Epechontocics," 335
 Ergot, 84
 — in hæmorrhage, 460
 Ether-spray in Cæsarian section, 324
 Ether, sulphuric, in Cæsarian section, 324
 — to allay spasm, 83
 Evisceration in impaction of foetus, 216
 Evolution, spontaneous, 99
 — definition of, 107
 — mechanism of, 108
 — imitation of, 216
 Extraction, after version, 190
 — in "jammed" head, &c., 200
 — of head detached *in utero*, 222
 — after craniotomy, 295
 Extra-uterine gestation (*see* Tumours)
- Face-presentations, how produced, 64
 — management of, 66
 — long forceps in, 67
 — version preferable sometimes, 68
 — mento-posterior position of, 7
 Factors in labour, 2
 Fallopian tubes, dilatation of, and permeability to injections, 470
 Fibroid tumours and polypi, 259, 443
 Fillet, use of, 27
 First labours, when to interfere in, 52
 Foetus, survival after detachment of placenta or mother's death, 56
 — volition in, 92
 — instinctive power of, 92
 — reflex muscular power of, 92
 — cause of normal position of, 92
 — properties of dead, 93
 — death of, cause of malposition, 93
 — changes its position frequently, 96
 — causes of malposition, 97
 — deformity of pelvis, 97
 — low attachment of placenta, 97
 — external forces, 97
 — want of tone in uterus, 98
 — excess of liq. amnii, 98
 — irregular contractions of uterus, 98
 — signs of death of, 232
 — viability of, 374
 Force required for natural labour, estimates of, 3
 Forceps, 7
 — single and double-curved, 7
 — powers of, 15
 — how it holds, 17
 — tractile, 17
 — how blades are held in apposition, 17
 — compressive, 18
 — dynamometric, 22
 — rules for traction, 22
 — cases suited for, 23
 — it is a lever, 23, 29
 — application, position of patient in, 31
 — which blade to apply first, 33
 — is it necessary to feel the ears? 36
 — objections to single-curved, 37
 — the long should be applied in relation to pelvis, 38
 — mode of using, 40
 — locking of, a presumption of their suitability, 43
 — extraction by, 45

- Forceps, how advance of head is measured, 46
 ——— removal of blades, 48
 ——— how long should they be tried? 50
 ——— applied to the "after-coming" head, 59
 ——— in occipito-posterior positions, 63
 ——— limits of usefulness, 72
 ——— in pendulous belly, 76
 ——— not adapted to breech cases, 158
 ——— in detached head, 221
 ——— saw, 306
 Friction, force of, in obstetrics, 65
 Fronto-anterior, forehead and face presentation, 62
 Funis, instruments for replacing prolapsed, 9, 143
 ——— prolapse of, 140
 ——— postural method in prolapse of, 142
 ——— round child's neck, 145
 ——— how to protect it in extraction, 192
 ——— may be tied before birth, 192
 ——— injection of cold water into, 438
 Galvanism induces uterine action, 368
 Genesial cycle, the, 362
 Gestation, term of, 374
 Hand, the master instrument in obstetric practice, 13
 ——— as a uterine dilator, 84
 ——— by side of head, descent of the, 140
 ——— use of left hand, 182
 ——— which to use in version, 182
 ——— advantage of training the hands, 183
 ——— removal of placenta by, 438
 ——— introduction of, in hæmorrhage, 459
 Hæmatocele, retro-uterine, cause of dystocia, 267
 Hæmorrhage, varieties of, 384
 ——— of abortion, 386
 ——— "unavoidable," 398
 ——— "accidental," 425
 ——— *post-partum*, 432
 ——— causes of, 433
 ——— atony, 456
 ——— signs of, 457
 ——— internal, caused by obliquity, 458
 ——— retroflexion of uterus, 458
 ——— perchloride of iron in, 464
 ——— three stages of, 475
 ——— ought never to be fatal, 484
 ——— secondary puerperal, 485
 Hæmostatics, Nature's, 455
 ——— artificial, 458
 Head, how affected by labour, 19
 ——— rarely seized by forceps in longitudinal diameter, 49
 ——— delivery of "after-coming," in podalic presentations, 56
 ——— labour, 104
 ——— delivery of detruncated, 222
 ——— extraction of perforated, 295
 Hook, Ramsbotham's cutting, 6, 219
 "Hour-glass" contraction, 436
 Hydatid cyst of liver necessitated Cæsarian section, 319
 Hydatidiform degeneration of ovum, 395
 Hydrostatic dilators, the author's, 6, 82, 85
 Hypodermic injection of morphia, 493
 Hysterotomy, vaginal, 87
 Hymen, a cause of dystocia, 258
 Ice, uses in hæmorrhage, 461
 Imitation of spontaneous evolution, Pea's proceeding, 215
 Impaction of shoulder, 178, 203
 Incision of rigid cervix uteri, 87
 Induction of premature labour, 360
 Instinctive power of fœtus, 92
 Instruments required in obstetric operations, 6
 Intra-uterine injections, 7
 Introversion of uterus, 445
 Inversion of uterus, 444
 ——— three degrees, 445
 ——— reduction of, 446
 ——— the author's method, 449
 ——— definition of recent and chronic, 450
 ——— diagnosis and treatment of chronic, 451
 ——— incisions in, 450
 Irrigation in rigidity of cervix, 84
 Iron, perchloride and persulphate of, uses of in hæmorrhage, 394, 421, 431
 ——— in inversion, 447
 ——— history of use in obstetrics, 464
 ——— accidents attending, 466
 ——— effect of concentrated solution, 471
 ——— mode of using, 472
 ——— use of iron as restorative after hæmorrhage, 476
 Kyphotic pelvis, 281
 Kneading uterus in hæmorrhage, 461
 Knee, which to seize in turning, 186
 ——— better to seize than foot in turning, 205
 Knee-elbow, position in turning, 204
 ——— funis prolapse, 142
 ——— to reduce retroverted uterus, 254

- Labour a problem in dynamics, 2
 — three factors of, 3
 — force required in, 3
 — causes of arrest in first, 53
 — delayed by nervous disturbance, 56
 — occipito-posterior position, 60
 — with pendulous belly, 76
 — causes of suspended or "missed," 78
 — delayed by faulty condition of soft parts, 79
 — with shoulder-presentation, 104
 — management of third stage, 435
 — with descent of hand by side of head, 140
 — with descent of funis, 140
 — with twins, 164
 — why difficult, 164
 — knotting of cords, 165
 — head-locking, 166
 — management of, 168
 — dorsal displacement of arm, 170
 — premature (*see* Premature Labour), 361
 Lac, or cord in breech cases, 164
 Laceration (*see* Uterus)
 Laminaria-tents, and mode of using, 393
 Left hand, importance of skill in use of, 182
 Lever is not a tractor, 23
 — action of, 24
 Liquor amnii best dilator of cervix uteri, 31
 — ponding-up of the, 55
 — excess of, 96
 Liver, hydatid of, necessitated Cæsarian section, 319
 — acute atrophy of, 427
 Locked heads (*see* Twins)
 Leucocythemia, 428

 Malpositions, causes of, 96
 Manœuvres to liberate arms, 193
 — of Levret and Van Dentsch, 214
 — for delivering head delayed at outlet, 49
 Mechanism of head-labours, 104
 Medicines required in obstetric bag, 7
 "Meddlesome Midwifery," 200
 Membranes, rent in the, shows placental site, 411
 — detachment of, 369
 — puncture of, 370
 "Metastatic labour," 52
 Mole, fleshy, 389
 Mollities ossium (*see* Osteomalacia)
 Monsters, varieties and delivery of, 173

 Museums, use of, 2
 Myoma uteri, cause of dystocia, 262

 Nævi, death from injection of, 467
 Neck, danger of twisting the child's, 59, 63
 Nitrite of amyl, 179
 Noose of tape, use of, in impacted shoulder, 212
 Nuchal hitching of arm, 170

 Obliquity of uterus, 66, 83, 96
 Obstetric operations, relation to degree of pelvic deformity at seven and nine months, 72
 Occipito-posterior positions, 80
 Edema of cervix and vulva, 90
 Opium, uses in obstetrics, 439
 — in hæmorrhage, 475
 Osteomalacia, 283
 Osteomalacic pelvis can be opened up, 310
 Osteotomists (Professor Davis), 304
 Ovum-forceps and spoon, 391
 Oxytocic remedies, 179
 Ovarian tumours (*see* Tumour)

 Paralysis of facial muscles from forceps, 38
 — of leg from ditto, 38
 Pelvis, card-board model of normal, 106
 — compared to rifled gun, 39
 — contraction, degrees of, in relation to operations, 72
 — deformity causes malposition, 94
 — causes of dystocia, 277
 — varieties of, 278
 — ricketty, 279
 — kyphotic, 281
 — osteomalacic, 283
 — spondylolisthetic, 284
 — obliquely distorted, 285
 — infantile, or immature, 287
 Pelvic version, spontaneous, 108, 127
 Pendulous abdomen a cause of dystocia, 76
 Perchloride of iron (*see* Iron)
 Perforation after turning, 230
 — in craniotomy, 291
 Perforators, varieties of, 294
 Perinæum, incision of the, 90
 — rupture of, 346, 489
 Peritonitic adhesions, cause of hæmorrhage, 433
 Pessaries, use of, 255
 Phthisis and pregnancy, 381
 Phlegmasia dolens after hæmorrhage, 414, 473
 Placenta, area of, 165

- Placenta, removal of, 436, 438
 ——— inferior attachment of, leads to malposition, 97
 ——— how to determine seat of, 326
 ——— diseases of decidua, 386
 ——— hydatidiform degeneration of, 395
 ——— retained, 435
 ——— double, supplementary, and diffused, 442, 443
 ——— how to remove retained or adherent, 438
- Placenta prævia, 396
 ——— history of doctrines of, 397
 ——— author's theory, 402, 407
 ——— source of blood, 404
 ——— total detachment of placenta, 404
 ——— symptoms of, 412
 ——— diagnosis of, 413
 ——— varieties of, 414
 ——— prognosis in, 415
 ——— treatment in, 416
 ——— author's operation of separating placenta from cervical zone, 419
 ——— physiological propositions relating to, 421
 ——— therapeutical propositions relating to, 423
 ——— retained, 432
 ——— encysted, 436
 ——— adhesion of, 439
 ——— soft, 442
 ——— succenturiata, 442
 ——— velamentosa, 442
 ——— diffused, 443
- Placental-polypus and blood-polypus, 392, 441
 ——— thrill, 326
- Plugging for hæmorrhage, 464
 ——— os uteri, 393
- Podalic turning, 176
- Polar circles of uterus, 410
- Polypus, cause of dystocia,
 ——— muscular or fibroid, 262
 ——— blood, 392
 ——— placental, 392
- Porte-lacs, Braun's and Hyernaux's, 208
- Position of patient in forceps, version, &c., 40, 142, 181, 458
- Post-partum* hæmorrhage, 432
- Practice often determined by degrees of skill, or of perfection of instruments, 13
- Premature labour, induction of, 361
 ——— fitness for, 362
 ——— operation, two stages, 363
 ——— douche, dangers of, 365
 ——— galvanism in, 368
 ——— cervical plug, 369
 ——— detaching membranes, 369
- Premature labour, insertion of bougie, 369
 ——— puncturing membranes, 370
 ——— vaginal dilatation, 371
 ——— cervical dilatation, 371
 ——— author's proceeding, 373
 ——— conditions requiring, 374
 ——— in deformed pelvis, 379
 ——— not to be done without a consultation, 382
- Pressure, economy of, 22
 ——— instead of extraction, on delivery by means of, 3
- Primiparæ, why dystocia most common in, 52
 ——— treatment of dystocia in, 53, *et seq.*
- Probang, use of in Cæsarian section, 327
- Prolapsus uteri cause of dystocia, 243, 255
- Promontory of sacrum, projection of, 73, 239, 278
- Propositions, physiological and therapeutical, on placenta prævia, 421
- Pushing-out child, 3
- Quill of porcupine, to rupture the membranes, 6
- Reflex theory of foetal position, 92
 ——— actions, sign of life, 169
- Retroflexion of uterus in pregnancy, 242
 ——— incomplete, 247
 ——— causes hæmorrhage, 493
- Retroversion in pregnancy, 242
 ——— reduction of, 253
- Rickets, description of, 278
- Rigidity of soft parts, treatment of, 80
- Rotation of the head, on artificial, 60
- Rotation of head often spontaneous, 69
- Retro-uterine hæmatocele, 267
- Salines, beneficial effects of after hæmorrhage, 476
- Saline injections into veins, 480
- Scarlatina causes hæmorrhage, 427
- Sea tangle, tents of, 393
- "Shelling-out" the head, manœuvre, 49
- Shoulder-presentations, mechanism of, 104
- Skeleton, abnormal conditions of, cause of dystocia, 277
- Small-pox causes hæmorrhage, 427
- Spasmodic contractions cause malposition, 98
- Spondylolisthesis, 284
- Sponge tents, 369
- Statistics, fallacy of, 235, 311

Sutures in Cæsarian section, 341
Swabbing the uterus, 394

Tartar emetic, 83

Thrombus of uterus, vagina, vulva,
90, 489

Tolerance of severe injuries, 332

Transfusion, 476

—— of blood, 479

—— method of performing, 480

—— of saline fluids, 482

—— indications for, 483

—— in convulsions, 483

—— in exhaustion from obstinate
vomiting, 484

—— in puerperal fever, 484

Treatment of dystocia more simple
than causes, 3

Turning (*see also* Version), 91

—— in face-presentations, 69

—— definition of, 92

—— bi-manual, bi-polar, 130

—— podalic bi-polar, 176

—— the operation, 184

—— extraction after, 190

—— liberation of arms after,
193, 196

—— when liquor amnii has run off,
202

—— which hand to use in, 203

—— positions of patient in, 204

—— what part of child to seize, 205

—— how to seize a foot, 208, 212

—— in abdomino-anterior positions,
210

—— incomplete, 210

—— imitation of spontaneous evolu-
tion, 216

—— delivery by bi-section or de-
capitation, 217

—— in deformed pelvis, indications
and contra-indications for, 225

—— how head is caught at brim, 234

—— limits of application, 235

—— indications for, 236

—— the operation, 238

—— after craniotomy, 297

—— after death of mother, 320

—— in placenta prævia, 420

Tumours, cause of dystocia, 243, 259

—— in wall of uterus, 243, 259

—— in abdomen, 243

—— in pelvis, 243

—— ovarian, 263

—— formed by extra-uterine gesta-
tion, 266, 275

—— in vagina, 267

Tumours, condylomatous and cancer-
ous, 267

—— retro-uterine hæmatocele, 267

Turpentine, use of, 462

Twins, cause of dystocia, 164

—— locked, treatment of, 166

Typhoid causes hæmorrhage, 427

Umbilical vein, cold injections into,
438

Umbilical cord, prolapse of, 142

Uterus (*see* Inversion, Retroversion,
Prolapsus)

—— obliquity of, 83, 96

—— flattened form of its cavity, 95

—— laxity of, 98

—— pregnancy in double, 243, 258

—— chronic hypertrophy of, 257

—— rupture of, 333

—— rent, laceration, bursting, per-
foration, boring-through, 334

—— mechanism of rupture of, 339

—— fatty degeneration of, 351

—— division into zones, 407

—— hour-glass contraction of, 436

—— paralysis of, 445, 455

Vagina, dystocia from contracted, 89

—— dilatation of, 371

—— laceration of, 345, 489

Vagitus uterinus, 435

Valves, the uterine and perinæal,
obstructions to labour, 55

Version, spontaneous, 101

—— definition of, 107

—— varieties of, 107

—— mechanism of, 120

—— cephalic, 127, 135, 137

—— pelvic, 127

—— bi-polar, 130

Vertebræ, disease of, cause of dystocia,
284

Violence, result of struggling feeble-
ness, 8

Vomiting, obstinate, may call for
delivery, 381

Vulva, œdema of, 89

—— dystocia from contracted, 89

—— thrombus of, 90

Warm-bath, depressing effects of the,
on child, 57

—— in rigidity, 84

Weight (maximum) of child, 291

Zones of uterus, 407

London, New Burlington Street,
April, 1872.

MESSRS. J. & A. CHURCHILL'S

Publications,

IN

M E D I C I N E

AND THE VARIOUS BRANCHES OF

NATURAL SCIENCE.



"It would be unjust to conclude this notice without saying a few words in favour of Mr. Churchill, from whom the profession is receiving, it may be truly said, the most beautiful series of Illustrated Medical Works which has ever been published."—*Lancet*.

"All the publications of Mr. Churchill are prepared with so much taste and neatness, that it is superfluous to speak of them in terms of commendation."—*Edinburgh Medical and Surgical Journal*.

"No one is more distinguished for the elegance and *recherché* style of his publications than Mr. Churchill."—*Provincial Medical Journal*.

"The name of Churchill has long been a guarantee for the excellence of illustrated works, and it would be superfluous to repeat the admiration that we have several times expressed in this respect, of the spirit with which this firm engages in these costly but valuable series."—*Medical Press and Circular*.

"The typography, illustrations, and getting up are, in all Mr. Churchill's publications, most beautiful."—*Monthly Journal of Medical Science*.

"Mr. Churchill's illustrated works are among the best that emanate from the Medical Press."—*Medical Times*.

"We have before called the attention of both students and practitioners to the great advantage which Mr. Churchill has conferred on the profession, in the issue, at such a moderate cost, of works so highly creditable in point of artistic execution and scientific merit."—*Dublin Quarterly Journal*.

MESSRS. J. & A. CHURCHILL are the Publishers of the following Periodicals, offering to Authors a wide extent of Literary Announcement, and a Medium of Advertisement, addressed to all Classes of the Profession.

THE BRITISH AND FOREIGN MEDICO-
CHIRURGICAL REVIEW,
AND
QUARTERLY JOURNAL OF PRACTICAL MEDICINE
AND SURGERY.
Price Six Shillings. No. XCVIII.

THE QUARTERLY JOURNAL OF
MICROSCOPICAL SCIENCE,
Edited by J. F. PAYNE, B.Sc., M.B., and E. RAY
LANKESTER, B.A., F.R.M.S. Price 4s.
No. XLVI. *New Series.*

THE JOURNAL OF MENTAL SCIENCE.
By authority of the Medico-Psychological
Association.
Edited by HENRY MAUDSLEY, M.D., and JOHN
SIBBALD, M.D.
Published Quarterly, price 3s. 6d. *New Series.*
No. XLV.

ARCHIVES OF MEDICINE:
A Record of Practical Observations and Anatomical and Chemical Researches, connected with the Investigation and Treatment of Disease. Edited by Dr. LIONEL S. BEALE, F.R.S. No. XVII., 3s.

THE MEDICAL DIRECTORY.
Published Annually. 8vo. 10s. 6d.

THE YEAR-BOOK OF PHARMACY,
Published Annually. 8vo., 7s. 6d.

THE ROYAL LONDON OPHTHALMIC HOSPITAL
REPORTS, AND JOURNAL OF OPHTHALMIC
MEDICINE AND SURGERY.
Vol. VII., Part 2, 2s. 6d.

THE MEDICAL TIMES & GAZETTE.
Published Weekly, price Sixpence.
Annual Subscription, £1. 6s., and regularly
forwarded to all parts of the Kingdom,
post free, for £1. 8s.

THE PHARMACEUTICAL JOURNAL,
AND TRANSACTIONS OF THE PHARMACEUTICAL
SOCIETY.
Published Weekly, price Fourpence.
** May also be had in Monthly Parts.

THE BRITISH JOURNAL OF DENTAL
SCIENCE.
Published Monthly, price One Shilling.
No. CLXXXVII.

THE HALF-YEARLY ABSTRACT OF
THE MEDICAL SCIENCES.
Being a Digest of British and Continental
Medicine, and of the Progress of Medicine
and the Collateral Sciences. Edited by
W. DOMETT STONE, M.D., F.R.C.S. (Exam.).
Post 8vo., 6s. 6d. Vols. I. to LIV.

MESSRS. CHURCHILL have concluded a special arrangement with MESSRS. LINDSAY & BLAKISTON, OF PHILADELPHIA, in accordance with which that Firm will act as their Agents for the United States of America, either keeping in Stock most of Messrs. CHURCHILL's Books, or reprinting them on Terms advantageous to Authors. Many of the Works in this Catalogue may therefore be easily obtained in America.

A CLASSIFIED INDEX

TO

MESSRS. J. & A. CHURCHILL'S CATALOGUE.

ANATOMY.

	PAGE
Anatomical Remembrancer ..	7
Flower on Nerves	16
Heale's Anatomy of the Lungs ..	19
Heath's Practical Anatomy ..	20
Holden's Human Osteology ..	20
Do. on Dissections	20
Jones' and Sieveking's Pathological Anatomy	22
MacLise's Surgical Anatomy ..	25
Sibson's Medical Anatomy ..	33
Waters' Anatomy of Lung ..	37
Wilson's Anatomy	39

CHEMISTRY.

Bernays' Notes for Students ..	9
Bloxam's Chemistry	10
Do. Laboratory Teaching ..	10
Bowman's Practical Chemistry ..	10
Do. Medical do.	10
Brown's Analytical Tables ..	11
Fownes' Manual of Chemistry ..	16
Do. Actonian Prize	16
Do. Qualitative Analysis ..	16
Fresenius' Chemical Analysis ..	17
Galloway's First Step	17
Do. Second Step	17
Do. Analysis	17
Do. Tables	17
Griffiths' Four Seasons	18
Horsley's Chem. Philosophy ..	21
Kay-Shuttleworth's Modern Chemistry	23
Mulder on the Chemistry of Wine ..	27
Speer's Pathol. Chemistry ..	34
Sutton's Volumetric Analysis ..	34
Valentin's Laboratory Text-Book ..	37

CLIMATE and BATHS.

Bennet's Winter in the South of Europe	9
Chambers on Italy	12
Cutler on Spa	14
Dalrymple on Egypt	14
Francis on Change of Climate ..	16
Grabham on Madeira	18
Hall on Torquay	19
Haviland on Climate	19
Horton on West Coast of Africa ..	21
Kennion on Harrogate	23
Martin on Tropical Climates ..	26
Moore's Diseases of India	26
Patterson's Egypt and the Nile ..	28
Scoresby-Jackson's Climatology ..	32
Shapter on South Devon	32
Siordet on Mentone	33
Taylor on Pau and Pyrenees ..	35

DEFORMITIES, &c.

	PAGE
Adams on Spinal Curvature ..	6
Do. on Clubfoot	6
Bigg's Orthopraxy	9
Bishop on Deformities	10
Do. Articulate Sounds	10
Brodhurst on Deformities ..	11
Do. on Clubfoot	11
Do. on Spine	11
Coles on Deformities of the Mouth	13
Hugman on Hip Joint	21

GENERATIVE ORGANS, Diseases of, and SYPHILIS.

Acton on Reproductive Organs ..	6
Coulson on Syphilis	14
Gant on Bladder	17
Hutchinson on Inherited Syphilis ..	22
Oppert on Syphilis	27
Parker on Syphilis	28
Wilson on Syphilis	39

HYGIENE.

Armstrong on Naval Hygiene ..	7
Chavasse's Advice to a Mother ..	13
Do. Counsel to do.	13
Do. Advice to a Wife	13
Dobell's Germs and Vestiges of Disease	15
Godfrey on Hair	18
Gordon on Army Hygiene	18
Hartwig on Sea Bathing	19
Hartwig on Physical Education ..	19
Hufeland's Art of prolonging Life ..	21
Hunter on Body and Mind	21
Lowndes on the Maintenance of Health	25
Moore's Health in Tropics	26
Parkes on Hygiene	28
Pickford on Hygiene	29
Robertson on Diet	31
Routh on Infant Feeding	31
Turner's Manual of Diet	36
Wells' Seamen's Medicine Chest ..	38
Wilson on Healthy Skin	39
Do. on Mineral Waters	39
Do. on Turkish Bath	39

MATERIA MEDICA and PHARMACY.

Beasley's Formulary	9
Do. Receipt Book	9
Do. Book of Prescriptions ..	9
Birch on Oxygen	9

MATERIA MEDICA and PHARMACY—continued.

	PAGE
Brunton on Digitalis	11
Lescher's Elements of Pharmacy ..	24
Nevins' Analysis of Pharmacop. ..	27
Pereira's Selecta à Præscriptis ..	28
Prescriber's Pharmacopœia ..	29
Rogers on Therapeutics	31
Royle's Materia Medica	31
Smith's Pharmaceutical Guide ..	33
Squire's Hospital Pharmacopœias ..	34
Do. Companion to the Pharmacopœia	34
Steggall's First Lines for Chemists and Druggists	34
Stowe's Toxicological Chart	34
Taylor on Poisons	35
Wahlruch's Materia Medica ..	37
Waring's Therapeutics	37
Wittstein's Pharmacy	38

MEDICINE.

Adams on Rheumatic Gout	6
Addison on Cell Therapeutics ..	6
Do. on Healthy and Diseased Structure	6
Aldis's Hospital Practice	6
Anderson on Leprosy	7
Barclay on Medical Diagnosis ..	7
Do. on Gout	7
Barlow's Practice of Medicine ..	8
Basham on Dropsy	8
Bennett on Cancerous Growths ..	9
Braidwood on Pyæmia	10
Brinton on Stomach	11
Do. on Intestinal Obstruction ..	11
Budd on the Liver	12
Budd on Stomach	11
Camplin on Diabetes	12
Chambers on the Indigestions ..	12
Do. Lectures	12
Cobbold on Worms	13
Dale's Practical Medicine	14
Davey's Ganglionic Nervous Syst. ..	14
Day's Clinical Histories	15
Elam on Medicine, Disease, and Death	15
Eyre on Stomach	15
Fenwick on the Stomach	16
Do. on Diagnosis	16
Foster's Method and Medicine ..	16
Fuller on Rheumatism	16
Gibb on Laryngoscope	17
Habershon on the Abdomen	18
Do. on Mercury	18
Hall (Marshall) on Apnoea	18
Do. Observations	18
Headland—Action of Medicines ..	19
Do. Medical Handbook	19
Hood on Gout and Rheumatism ..	21
Hooper's Physician's Vademecum	18
Inman's New Theory	22

MEDICINE—continued.

	PAGE
James on Laryngoscope ..	22
Jones (Bence) on Pathology and Therapeutics ..	22
Mackenzie on Throat Diseases ..	25
MacLeod on Acoholic Diseases ..	25
MacLeod's Ben Rhydding ..	25
Macnamara on Cholera ..	25
Marcet on Chronic Alcoholism ..	25
Macpherson on Cholera ..	26
Martyn on Hooping Cough ..	26
Meryon on Paralysis ..	26
Morris on Germinal Matter ..	27
Musket on Apoplexy ..	27
Parkin on Cholera ..	28
Pavy on Diabetes ..	28
Do. on Digestion ..	28
Reynolds' Uses of Electricity ..	30
Richardson's Discourses ..	30
Roberts on Palsy ..	31
Robertson on Gout ..	31
Savory's Domestic Medicine ..	32
Simple on Cough ..	32
Shaw's Medical Remembrancer ..	32
Smee on Debility ..	33
Squire on Temperatures ..	34
Steggall's Medical Manual ..	34
Thomas' Practice of Physic ..	35
Thudichum on Gall Stones ..	35
Todd's Clinical Lectures ..	36
Tweedie on Continued Fevers ..	36
Walker on Diphtheria ..	37
What to Observe at the Bedside ..	25
Wright on Headaches ..	39

MICROSCOPE.

Beale on Microscope in Medicine ..	8
Carpenter on Microscope ..	12
Schacht on: do. ..	32

MISCELLANEOUS.

Acton on Prostitution ..	6
Barclay's Medical Errors ..	7
Bascome on Epidemics ..	8
Beale on Disease Germs ..	8
Buckle's Hospital Statistics ..	11
Chapman's Med. Institutions ..	12
Cooley's Cyclopædia ..	13
Davies on the Unity of Medicine ..	14
Gaskoin's De Villalobos ..	17
Glenn's Laws affecting Medical Men ..	18
Gordon on China ..	18
Graves' Physiology and Medicine ..	18
Guy's Hospital Reports ..	18
Harrison on Lead in Water ..	19
Howe on Epidemics ..	21
London Hospital Reports ..	24
Mayne's Medical Vocabulary ..	26
Oppert on Hospitals ..	27
Part's Case Book ..	28
St. George's Hospital Reports ..	31
St. Thomas's do. do. ..	31
Snow on Chloroform ..	33
Veitch on Sick Nursing ..	37

MISCELLANEOUS—continued.

Waring's Tropical Resident at Home ..	37
Whitehead on Transmission ..	38
Wise's Med. amongst Asiatics ..	38
Wolff on Zymotic Diseases ..	39

NERVOUS DISORDERS AND INDIGESTION.

	PAGE
Althaus on Epilepsy, Hysteria, &c. ..	7
Birch on Constipation ..	9
Downing on Neuralgia ..	15
Jones (Handfield) on Functional Nervous Disorders ..	22
Leared on Imperfect Digestion ..	24
Morris on Irritability ..	26
Reade on Syphilitic Affections of the Nervous System ..	30
Reynolds on the Brain ..	30
Do. on Epilepsy ..	30
Rowe on Nervous Diseases ..	31
Sieveling on Epilepsy ..	33
Turnbull on Stomach ..	36

OBSTETRICS.

Barnes on Obstetric Operations ..	8
Hodges on Puerperal Convulsions ..	20
Lee's Consultations in Midwifery ..	24
Leishman's Mechanism of Parturition ..	24
Pretty's Aids during Labour ..	29
Priestley on Gravid Uterus ..	30
Ramsbotham's Obstetrics ..	30
Sinclair & Johnston's Midwifery ..	33
Smellie's Obstetric Plates ..	33
Smith's Manual of Obstetrics ..	33
Swayne's Aphorisms ..	34
Tanner's Practical Midwifery ..	35
Waller's Midwifery ..	37

OPHTHALMOLOGY.

Cooper on Injuries of Eye ..	31
Do. on Near Sight ..	13
Dalrymple on Eye ..	14
Dixon on the Eye ..	15
Jago on Entoptics ..	22
Jones' Ophthalmic Medicine ..	23
Do. Defects of Sight ..	23
Do. Eye and Ear ..	23
Liebreich's Atlas of Ophthalmoscopy ..	24
Macnamara on the Eye ..	25
Power's Illustrations of Diseases of the Eye ..	29
Walton on the Eye ..	37
Wells Treatise on the Eye ..	38
Do. on Spectacles ..	38

PHYSIOLOGY.

Beale on Protoplasm ..	8
Do. Life Theories ..	8
Carpenter's Human ..	12
Do. Manual ..	12
Heale on Vital Causes ..	19
Richardson on Coagulation ..	30
Shea's Animal Physiology ..	32

PSYCHOLOGY.

	PAGE
Bateman on Aphasia ..	8
Browne's Medical Jurisprudence of Insanity ..	11
Bucknill and Tuke's Psychological Medicine ..	12
Davey on Nature of Insanity ..	14
Murray on Emotional Diseases ..	27
Sankey on Mental Diseases ..	31
Van der Kolk on Mental Disease ..	37
West Riding Asylum Reports ..	38
Winslow's Obscure Dis. of Brain ..	39

PULMONARY and CHEST DISEASES, &c.

Alison on Pulmonary Consumption ..	6
Bennet on Consumption ..	9
Bright on the Chest ..	10
Cotton on Stethoscope ..	14
Davies on Lungs and Heart ..	14
Dobell on the Chest ..	15
Do. on Tuberculosis ..	15
Do. on Winter Cough ..	15
Do. First Stage of Consumption ..	15
Fuller on the Lungs ..	16
Do. on Heart ..	16
Garrett on the Windpipe and Consumption ..	17
Jones (Jas.) on Consumption ..	23
Laennec on Auscultation ..	23
Markham on Heart ..	26
Myers on Diseases of Heart among Soldiers ..	27
Peacock on the Heart ..	28
Pirrie on Hay Asthma ..	29
Salter on Asthma ..	31
Skoda on Auscultation ..	26
Thompson on Consumption ..	35
Thorowgood on Asthma ..	35
Turnbull on Consumption ..	36
Waters on the Chest ..	37
Do. on Emphysema ..	37

RENAL and URINARY DISEASES.

Basham on Renal Diseases ..	8
Beale on Kidney Diseases ..	8
Do. on Urinary Deposits ..	8
Bird's Urinary Deposits ..	10
Harley on Urine ..	19
Parkes on Urine ..	28
Todd on Urinary Organs ..	36

SCIENCE.

Bentley's Manual of Botany ..	9
Brooke's Natural Philosophy ..	11
Hardwich's Photography ..	19
Hinds' Harmonies ..	20
Howard on the Clouds ..	21
Huxley on Classification of Animals ..	22
Do. Anatomy of Vertebrates ..	22
Jones (Bence) on Matter and Force ..	22
Jones (Wharton) on Vision ..	23
Do. on Body, Sense, and Mind ..	23
Mayne's Lexicon of Terms ..	26
Noad on the Inductorium ..	27
Ord's Comparative Anatomy ..	28

SCIENCE—continued.

	PAGE
Pratt's Genealogy of Creation ..	29
Do. Eccentric & Centric Force ..	29
Do. on Orbital Motion	29
Do. Astronomical Investigations ..	29
Do. Oracles of God	29
Price's Photography	30
Reymond's Animal Electricity ..	30
Taylor's Medical Jurisprudence ..	35
Vestiges of Creation	36

SURGERY.

Adams on Reparation of Tendons ..	6
Do. Subcutaneous Surgery ..	6
Allen on Aural Catarrh	6
Allingham on Rectum	7
Anderson on the Skin	7
Ashton on Rectum	7
Brodhurst on Anchylosis	11
Bryant on Diseases of Joints ..	11
Do. Clinical Surgery	11
Callender on Rupture	12
Chapman on Ulcers	12
Do. Varicose Veins	12
Clark on Visceral Lesions	13
Do. Outlines of Surgery	13
Collis on Cancer	13
Cooper's Surgical Dictionary ..	14
Coulson on Stone in Bladder ..	14
Curling on Rectum	14
Do. on Testis	14
De Morgan on Cancer	15
Druitt's Surgeon's Vade-Mecum ..	15
Fayrer's Clinical Surgery	15
Fergusson's Surgery	16
Do. Progress of Surgery	16
Gamgee on Fractures	17
Gant's Principles of Surgery ..	17

SURGERY—continued.

	PAGE
Gant's Practice of do.	17
Gay on Varicose Disease	17
Heath's Minor Surgery and ..	20
Bandaging	20
Do. on the Jaws	20
Higginbottom on Nitrate of Silver ..	20
Hill on Stricture	20
Hodgson on Prostate	20
Holt on Stricture	21
Holthouse on Tumours of the ..	21
Groin	21
Jordan on Inflammations	23
Lawrence's Surgery	23
Do. Ruptures	23
Lee's Practical Pathology	24
Liston's Surgery	24
Logan on Skin Diseases	24
Maccormac's Ambulance Surgeon ..	25
Macleod's Surgery of the Crimea ..	25
MacLise on Fractures	25
Marsden on Cancer	26
Maunder's Operative Surgery ..	26
Nayler on Skin Diseases	27
Pirrie's Surgery	29
Price on Excision of Knee-joint ..	29
Sansom on Chloroform	32
Savage on the Female Pelvic ..	32
Organs	32
Smith (Hy.) on Stricture	33
Do. on Hæmorrhoids	33
Do. on the Surgery of the Rectum ..	33
Do. (Dr. J.) Dental Anatomy ..	33
and Surgery	33
Spender on Ulcers	34
Steggall's Surgical Manual	34
Swain on the Knee-Joint	34
Thompson on Stricture	35
Do. on Prostate	35

SURGERY—continued.

	PAGE
Thompson on Lithotomy and ..	35
Lithotrity	35
Thompson on Urinary Organs ..	35
Tomes' Dental Surgery	37
Wade on Stricture	36
Webb's Surgeon's Ready Rules ..	38
Wilson on Skin Diseases	39
Do. Portraits of Skin Diseases ..	39

VETERINARY MEDICINE.

Armatage's Emergencies	7
Blaine's Veterinary Art	10
Bourguignon on the Cattle Plague ..	10
Haycock on Shoeing Horses	19
Tuson's Pharmacopœia	36

**WOMEN AND CHILDREN,
Diseases of.**

Bennet on Uterus	9
Dillnberger (ed. by Nicol) on ..	
Treatment of Women's and ..	
Children's Diseases	27
Ellis on Children	15
Harrison on Children	19
Hood on Scarlet Fever, &c. ..	21
Kiwisch (ed. by Clay) on Ovaries ..	13
Lee's Ovarian & Uterine Diseases ..	24
Do. on Speculum	24
Norton on Infantile Diseases ..	27
Tilt on Uterine Inflammation ..	36
Do. Uterine Therapeutics	36
Do. on Change of Life	36
Underwood on Children	36
West on Women	38
Wright on Uterine Disorders ..	39

WILLIAM ACTON, M.R.C.S.

I.

THE FUNCTIONS AND DISORDERS OF THE REPRODUCTIVE ORGANS IN CHILDHOOD, YOUTH, ADULT AGE, AND ADVANCED LIFE, considered in their Physiological, Social, and Moral Relations. Fifth Edition. 8vo., 12s.

II.

PROSTITUTION: Considered in its Moral, Social, and Sanitary Aspects, Second Edition, enlarged. 8vo., 12s.

ROBERT ADAMS, A.M., C.M., M.D.

A TREATISE ON RHEUMATIC GOUT; OR, CHRONIC RHEUMATIC ARTHRITIS. 8vo., with a Quarto Atlas of Plates, 21s.

WILLIAM ADAMS, F.R.C.S.

I.

ON THE PATHOLOGY AND TREATMENT OF LATERAL AND OTHER FORMS OF CURVATURE OF THE SPINE. With Plates. 8vo., 10s. 6d.

II.

CLUBFOOT: its Causes, Pathology, and Treatment. Jacksonian Prize Essay for 1864. With 100 Engravings. 8vo., 12s.

III.

ON THE REPARATIVE PROCESS IN HUMAN TENDONS AFTER SUBCUTANEOUS DIVISION FOR THE CURE OF DEFORMITIES. With Plates. 8vo., 6s.

IV.

SKETCH OF THE PRINCIPLES AND PRACTICE OF SUBCUTANEOUS SURGERY. 8vo., 2s. 6d.

WILLIAM ADDISON, F.R.C.P., F.R.S.

I.

CELL THERAPEUTICS. 8vo., 4s.

II.

ON HEALTHY AND DISEASED STRUCTURE, AND THE TRUE PRINCIPLES OF TREATMENT FOR THE CURE OF DISEASE, ESPECIALLY CONSUMPTION AND SCROFULA, founded on MICROSCOPICAL ANALYSIS. 8vo., 12s.

C. J. B. ALDIS, M.D., F.R.C.P.

AN INTRODUCTION TO HOSPITAL PRACTICE IN VARIOUS COMPLAINTS; with Remarks on their Pathology and Treatment. 8vo., 5s. 6d.

SOMERVILLE SCOTT ALISON, M.D. EDIN., F.R.C.P.

THE PHYSICAL EXAMINATION OF THE CHEST IN PULMONARY CONSUMPTION, AND ITS INTERCURRENT DISEASES. With Engravings. 8vo., 12s.

PETER ALLEN, M.D. F.R.C.S. EDIN.

AURAL CATARRH; or, the Commonest Forms of Deafness, and their Cure. With Engravings. Post 8vo., 6s. 6d.

WILLIAM ALLINGHAM, F.R.C.S.

FISTULA, HÆMORRHOIDS, PAINFUL ULCER, STRICTURE,
PROLAPSUS AND OTHER DISEASES OF THE RECTUM: THEIR
DIAGNOSIS AND TREATMENT. 8vo., 6s.

JULIUS ALTHAUS, M.D., M.R.C.P.

ON EPILEPSY, HYSTERIA, AND ATAXY. Cr. 8vo., 4s.

THE ANATOMICAL REMEMBRANCER; OR, COMPLETE
POCKET ANATOMIST. Seventh Edition, carefully Revised. 32mo., 3s. 6d.

A. F. ANDERSON, M.D.,

FOURTEEN COLOURED PHOTOGRAPHS OF LEPROSY as
met with in the Straits Settlements. With Explanatory Notes. 4to., £1. 11s. 6d.

MCCALL ANDERSON, M.D., F.F.P.S.

I.

THE PARASITIC AFFECTIONS OF THE SKIN. Second
Edition. With Engravings. 8vo., 7s. 6d.

II.

ECZEMA. Second Edition. 8vo., 6s.

III.

PSORIASIS AND LEPRO. With Chromo-lithograph. 8vo., 5s.

GEORGE ARMATAGE, M.R.C.V.S.

THE VETERINARIAN'S POCKET REMEMBRANCER: con-
taining concise directions for the Treatment of Urgent or Rare Cases, embracing
Semeiology, Diagnosis, Prognosis, Surgery, Therapeutics, Detection of Poisons,
Hygiene, &c. Post 18mo., 3s.

SIR ALEXANDER ARMSTRONG, C.B., M.D., F.R.C.P., R.N.

OBSERVATIONS ON NAVAL HYGIENE AND SCURVY.
More particularly as the latter appeared during a Polar Voyage. 8vo., 5s.

T. J. ASHTON, M.R.C.S.

I.

ON THE DISEASES, INJURIES, AND MALFORMATIONS
OF THE RECTUM AND ANUS. Fourth Edition. 8vo., 8s.

II.

PROLAPSUS, FISTULA IN ANO, AND OTHER DISEASES
OF THE RECTUM; their Pathology and Treatment. Third Edition. Post 8vo.,
3s. 6d.

A. W. BARCLAY, M.D., F.R.C.P.

I.

A MANUAL OF MEDICAL DIAGNOSIS. Third Edition.
Foolscap 8vo., 10s. 6d.

II.

MEDICAL ERRORS.—Fallacies connected with the Application of the
Inductive Method of Reasoning to the Science of Medicine. Post 8vo., 5s.

III.

GOUT AND RHEUMATISM IN RELATION TO DISEASE
OF THE HEART. Post 8vo., 5s.

G. H. BARLOW, M.D., F.R.C.P.

A MANUAL OF THE PRACTICE OF MEDICINE. Second Edition. Fcap. 8vo., 12s. 6d.

ROBERT BARNES, M.D., F.R.C.P.

LECTURES ON OBSTETRIC OPERATIONS, INCLUDING THE TREATMENT OF HÆMORRHAGE, and forming a Guide to the Management of Difficult Labour. Second Edition, with 113 Engravings 8vo., 15s.

E. BASCOME, M.D.

A HISTORY OF EPIDEMIC PESTILENCES, FROM THE EARLIEST AGES. 8vo., 8s.

W. R. BASHAM, M.D., F.R.C.P.

RENAL DISEASES; a CLINICAL GUIDE to their DIAGNOSIS and TREATMENT. 8vo., 7s.

II.

ON DROPSY, AND ITS CONNECTION WITH DISEASES OF THE KIDNEYS, HEART, LUNGS AND LIVER. With 16 Plates. Third Edition. 8vo., 12s. 6d.

FREDERIC BATEMAN, M.D., M.R.C.P.

APHASIA OR LOSS OF SPEECH, and the LOCALISATION of the FACULTY of ARTICULATE LANGUAGE. 8vo., 7s.

LIONEL S. BEALE, M.B., F.R.S., F.R.C.P.

I.

ON KIDNEY DISEASES, URINARY DEPOSITS, AND CALCULOUS DISORDERS. Third Edition, much Enlarged. With 70 Plates. 8vo., 25s.

II.

ONE HUNDRED URINARY DEPOSITS ON TWO SHEETS FOR THE HOSPITAL LABORATORY OR SURGERY. Each Sheet, 2s. 6d.; on Roller, 3s. 6d.

III.

THE MICROSCOPE, IN ITS APPLICATION TO PRACTICAL MEDICINE. Third Edition. With 58 Plates. 8vo., 16s.

IV.

PROTOPLASM; OR, LIFE, MATTER AND MIND. Second Edition. With 8 Plates. Crown 8vo., 6s. 6d.

V.

DISEASE GERMS; their SUPPOSED NATURE. An ORIGINAL INVESTIGATION. With Plates. Crown 8vo., 3s. 6d.

VI.

DISEASE GERMS; their Real Nature. With 24 Plates (16 Coloured). Crown 8vo., 3s. 6d.

VII.

LIFE THEORIES: THEIR INFLUENCE UPON RELIGIOUS THOUGHT. With 6 Coloured Plates. Crown 8vo., 5s. 6d.

HENRY BEASLEY.

I.
THE BOOK OF PRESCRIPTIONS; containing 3000 Prescriptions.
 Collected from the Practice of the most eminent Physicians and Surgeons, English and Foreign. Fourth Edition. 18mo., 6s.

II.
THE DRUGGIST'S GENERAL RECEIPT-BOOK: comprising a copious Veterinary Formulary and Table of Veterinary Materia Medica; Patent and Proprietary Medicines, Druggists' Nostrums, &c.; Perfumery, Skin Cosmetics, Hair Cosmetics, and Teeth Cosmetics; Beverages, Dietetic Articles, and Condiments; Trade Chemicals, Miscellaneous Preparations and Compounds used in the Arts, &c.; with useful Memoranda and Tables. Sixth Edition. 18mo., 6s.

III.
THE POCKET FORMULARY AND SYNOPSIS OF THE BRITISH AND FOREIGN PHARMACOPŒIAS; comprising standard and approved Formulæ for the Preparations and Compounds employed in Medical Practice. Ninth Edition, containing the Formulæ of the most recent Edition of the B. P. 18mo., 6s.

HENRY BENNET, M.D.

I.
A PRACTICAL TREATISE ON UTERINE DISEASES.
 Fourth Edition, revised, with Additions. 8vo., 16s.

II.
WINTER AND SPRING ON THE SHORES OF THE MEDITERRANEAN: OR, THE RIVIERA, MENTONE, ITALY, CORSICA, SICILY, ALGERIA, SPAIN, AND BIARRITZ, AS WINTER CLIMATES. Fourth Edition, with numerous Plates, Maps, and Wood Engravings. Post 8vo., 12s.

III.
ON THE TREATMENT OF PULMONARY CONSUMPTION BY HYGIENE, CLIMATE, AND MEDICINE. Second Edition, enlarged. 8vo., 5s.

J. RISDON BENNETT, M.D., F.R.C.P.

CANCEROUS AND OTHER INTRA-THORACIC GROWTHS,
 THEIR NATURAL HISTORY AND DIAGNOSIS. With Plates. Post 8vo., 3s.

ROBERT BENTLEY, F.L.S.

A MANUAL OF BOTANY. With 1,127 Engravings on Wood. Second Edition. Fcap. 8vo., 12s. 6d.

ALBERT J. BERNAYS, PH.D., F.C.S.

NOTES FOR STUDENTS IN CHEMISTRY; being a Syllabus compiled from the Manuals of Miller, Fownes, Berzelius, Gerhardt, Gorup-Besanez, &c., Fifth Edition. Fcap. 8vo., 3s. 6d.

HENRY HEATHER BIGG.

ORTHOPRAXY: a complete Guide to the Modern Treatment of Deformities by Mechanical Appliances. With 300 Engravings. Second Edition. Post 8vo., 10s.

S. B. BIRCH, M.D., M.R.C.P.

I.
OXYGEN: ITS ACTION, USE, AND VALUE IN THE TREATMENT OF VARIOUS DISEASES OTHERWISE INCURABLE OR VERY INTRACTABLE. Second Edition. Post 8vo., 3s. 6d.

II.
CONSTIPATED BOWELS: the Various Causes and the Different Means of Cure. Third Edition. Post 8vo., 3s. 6d.

GOLDING BIRD, M.D., F.R.S.

URINARY DEPOSITS; THEIR DIAGNOSIS, PATHOLOGY,
AND THERAPEUTICAL INDICATIONS. With Engravings. Fifth Edition.
Edited by E. LLOYD BIRKETT, M.D. Post 8vo., 10s. 6d.

JOHN BISHOP, F.R.C.S., F.R.S.

I.
ON DEFORMITIES OF THE HUMAN BODY, their Pathology
and Treatment. With Engravings on Wood. 8vo., 10s.

II.
ON ARTICULATE SOUNDS, AND ON THE CAUSES AND
CURE OF IMPEDIMENTS OF SPEECH. 8vo., 4s.

BLAINE.

OUTLINES OF THE VETERINARY ART; OR, A TREATISE
ON THE ANATOMY, PHYSIOLOGY, AND DISEASES OF THE HORSE,
NEAT CATTLE, AND SHEEP. Seventh Edition. By Charles Steel, M.R.C.V.S.L.
With Plates. 8vo., 18s.

C. L. BLOXAM.

I.
CHEMISTRY, INORGANIC AND ORGANIC; with Experiments
and a Comparison of Equivalent and Molecular Formulæ. With 276 Engravings on Wood.
8vo., 16s.

II.
LABORATORY TEACHING; OR PROGRESSIVE EXERCISES
IN PRACTICAL CHEMISTRY. Second Edition. With 89 Engravings. Crown
8vo., 5s. 6d.

HONORÉ BOURGUIGNON, M.D.

ON THE CATTLE PLAGUE; OR, CONTAGIOUS TYPHUS IN
HORNED CATTLE: its History, Origin, Description, and Treatment. Post 8vo., 5s.

JOHN E. BOWMAN, & C. L. BLOXAM.

I.
PRACTICAL CHEMISTRY, including Analysis. With numerous Illus-
trations on Wood. Sixth Edition. Foolscep 8vo., 6s. 6d.

II.
MEDICAL CHEMISTRY; with Illustrations on Wood. Fourth Edition,
carefully revised. Fcap. 8vo., 6s. 6d.

P. MURRAY BRAIDWOOD, M.D. EDIN.

ON PYÆMIA, OR SUPPURATIVE FEVER: the Astley Cooper
Prize Essay for 1863. With 12 Plates. 8vo., 10s. 6d.

JAMES BRIGHT, M.D.

ON DISEASES OF THE HEART, LUNGS, & AIR PASSAGES;
with a Review of the several Climates recommended in these Affections. Third Edi-
tion. Post 8vo., 9s.

WILLIAM BRINTON, M.D., F.R.S.

I.
THE DISEASES OF THE STOMACH, with an Introduction on its Anatomy and Physiology; being Lectures delivered at St. Thomas's Hospital. Second Edition. 8vo., 10s. 6d.

II.
INTESTINAL OBSTRUCTION. Edited by DR. BUZZARD. Post 8vo., 5s.

BERNARD E. BRODHURST, F.R.C.S.

I.
ON DEFORMITIES OF THE HUMAN BODY: a System of Orthopædic Surgery. With Engravings. 8vo., 10s. 6d.

II.
CURVATURES OF THE SPINE: their Causes, Symptoms, Pathology, and Treatment. Second Edition. Roy. 8vo., with Engravings, 7s. 6d.

III.
ON THE NATURE AND TREATMENT OF CLUBFOOT AND ANALOGOUS DISTORTIONS involving the TIBIO-TARSAL ARTICULATION. With Engravings on Wood. 8vo., 4s. 6d.

IV.
PRACTICAL OBSERVATIONS ON THE DISEASES OF THE JOINTS INVOLVING ANCHYLOSIS, and on the TREATMENT for the RESTORATION of MOTION. Third Edition, much enlarged, 8vo., 4s. 6d.

CHARLES BROOKE, M.A., M.B., F.R.S.

ELEMENTS OF NATURAL PHILOSOPHY. Based on the Work of the late Dr. Golding Bird. Sixth Edition. With 700 Engravings. Fcap. 8vo., 12s. 6d.

J. CAMPBELL BROWN, D.SC., F.C.S.

ANALYTICAL TABLES FOR STUDENTS OF PRACTICAL CHEMISTRY. 8vo., 2s. 6d.

J. H. BALFOUR BROWNE, BARRISTER-AT-LAW.

THE MEDICAL JURISPRUDENCE OF INSANITY. 8vo. 10s. 6d.

T. L. BRUNTON, B.SC., M.B.

ON DIGITALIS. With some Observations on the Urine. Fcap. 8vo., 4s. 6d.

THOMAS BRYANT, F.R.C.S.

I.
ON THE DISEASES AND INJURIES OF THE JOINTS. CLINICAL AND PATHOLOGICAL OBSERVATIONS. Post 8vo., 7s. 6d.

II.
CLINICAL SURGERY. Parts I. to VII. 8vo., 3s. 6d. each.

FLEETWOOD BUCKLE, M.D., L.R.C.P.LOND.

VITAL AND ECONOMICAL STATISTICS OF THE HOSPITALS, INFIRMARIES, &c., OF ENGLAND AND WALES. Royal 8vo., 5s.

JOHN CHARLES BUCKNILL, M.D., F.R.C.P., F.R.S., & DANIEL H. TUKE, M.D.
A MANUAL OF PSYCHOLOGICAL MEDICINE: containing
 the History, Nosology, Description, Statistics, Diagnosis, Pathology, and Treatment of
 Insanity. Second Edition. 8vo., 15s.

GEORGE BUDD, M.D., F.R.C.P., F.R.S.

ON DISEASES OF THE LIVER.

Illustrated with Coloured Plates and Engravings on Wood. Third Edition. 8vo., 16s.

**ON THE ORGANIC DISEASES AND FUNCTIONAL DIS-
 ORDERS OF THE STOMACH.** 8vo., 9s.

G. W. CALLENDER, F.R.C.S.

FEMORAL RUPTURE: Anatomy of the Parts concerned. With Plates.
 8vo., 4s.

JOHN M. CAMPLIN, M.D., F.L.S.

ON DIABETES, AND ITS SUCCESSFUL TREATMENT.
 Third Edition, by Dr. Glover. Fcap. 8vo., 3s. 6d.

W. B. CARPENTER, M.D., F.R.S.

PRINCIPLES OF HUMAN PHYSIOLOGY. With nearly 300 Illus-
 trations on Steel and Wood. Seventh Edition. Edited by Mr. HENRY POWER. 8vo.,
 28s.

A MANUAL OF PHYSIOLOGY. With 252 Illustrations on Steel
 and Wood. Fourth Edition. Fcap. 8vo., 12s. 6d.

THE MICROSCOPE AND ITS REVELATIONS. With more
 than 400 Engravings on Steel and Wood. Fourth Edition. Fcap. 8vo., 12s. 6d.

T. K. CHAMBERS, M.D., F.R.C.P.

LECTURES, CHIEFLY CLINICAL. Fourth Edition. 8vo., 14s.

**THE INDIGESTIONS OR DISEASES OF THE DIGESTIVE
 ORGANS FUNCTIONALLY TREATED.** Second Edition. 8vo., 10s. 6d.

SOME OF THE EFFECTS OF THE CLIMATE OF ITALY.
 Crown 8vo., 4s. 6d.

H. T. CHAPMAN, F.R.C.S.

**THE TREATMENT OF OBSTINATE ULCERS AND CUTA-
 NEOUS ERUPTIONS OF THE LEG WITHOUT CONFINEMENT.** Third
 Edition. Post 8vo., 3s. 6d.

VARICOSE VEINS: their Nature, Consequences, and Treatment, Pallia-
 tive and Curative. Second Edition. Post 8vo., 3s. 6d.

JOHN CHAPMAN, M.D., M.R.C.P.

**THE MEDICAL INSTITUTIONS OF THE UNITED KING-
 DOM;** a History exemplifying the Evils of Over-Legislation. 8vo., 3s. 6d.

PYE HENRY CHAVASSE, F.R.C.S.

I.
ADVICE TO A MOTHER ON THE MANAGEMENT OF
HER CHILDREN. Tenth Edition. Foolscap 8vo., 2s. 6d.

II.
COUNSEL TO A MOTHER: being a Continuation and the Completion
of "Advice to a Mother." Second Edition. Fcap. 8vo., 2s. 6d.

III.
ADVICE TO A WIFE ON THE MANAGEMENT OF HER
OWN HEALTH. With an Introductory Chapter, especially addressed to a Young
Wife. Ninth Edition. Fcap. 8vo., 2s. 6d.

F. LE GROS CLARK, F.R.C.S.

I.
LECTURES ON THE PRINCIPLES OF SURGICAL DIAG-
NOSIS: ESPECIALLY IN RELATION TO SHOCK AND VISCERAL
LESIONS. Delivered at the Royal College of Surgeons. 8vo., 10s. 6d.

II.
OUTLINES OF SURGERY; being an Epitome of the Lectures on the
Principles and the Practice of Surgery delivered at St. Thomas's Hospital. Fcap. 8vo.,
5s.

JOHN CLAY, M.R.C.S.

KIWISCH ON DISEASES OF THE OVARIES: Translated, by
permission, from the last German Edition of his Clinical Lectures on the Special Patho-
logy and Treatment of the Diseases of Women. With Notes, and an Appendix on the
Operation of Ovariectomy. Royal 12mo., 16s.

T. SPENCER COBBOLD, M.D., F.R.S.

WORMS: a Series of Lectures delivered at the Middlesex Hospital on
Practical Helminthology. Post 8vo., 5s.

OAKLEY COLES.

DEFORMITIES OF THE MOUTH; CONGENITAL and AC-
QUIRED; their Mechanical Treatment. With Coloured Plates. Second Edition,
8vo., 5s. 6d.

MAURICE H. COLLIS, M.D.DUB., F.R.C.S.I.

THE DIAGNOSIS AND TREATMENT OF CANCER AND
THE TUMOURS ANALOGOUS TO IT. With coloured Plates. 8vo., 14s.

A. J. COOLEY.

THE CYCLOPÆDIA OF PRACTICAL RECEIPTS, PRO-
CESSES, AND COLLATERAL INFORMATION IN THE ARTS, MANU-
FACTURES, PROFESSIONS, AND TRADES, INCLUDING MEDICINE,
PHARMACY, AND DOMESTIC ECONOMY; designed as a General Book of
Reference for the Manufacturer, Tradesman, Amateur, and Heads of Families. Fourth
and greatly enlarged Edition, 8vo., 28s.

W. WHITE COOPER, F.R.C.S.

I.
ON WOUNDS AND INJURIES OF THE EYE. Illustrated by
17 Coloured Figures and 41 Woodcuts. 8vo., 12s.

II.
ON NEAR SIGHT, AGED SIGHT, IMPAIRED VISION,
AND THE MEANS OF ASSISTING SIGHT. With 31 Illustrations on Wood.
Second Edition. Fcap. 8vo., 7s. 6d.

S. COOPER.

A DICTIONARY OF PRACTICAL SURGERY AND ENCYCLOPÆDIA OF SURGICAL SCIENCE. New Edition, brought down to the present time. By SAMUEL A. LANE, F.R.C.S., assisted by various eminent Surgeons. Vol. I 8vo., £1. 5s.

R. P. COTTON, M.D., F.R.C.P.

PHTHISIS AND THE STETHOSCOPE; OR, THE PHYSICAL SIGNS OF CONSUMPTION. Fourth Edition. Foolscap 8vo., 3s. 6d.

WALTER J. COULSON, F.R.C.S.

I.
A TREATISE ON SYPHILIS. 8vo., 10s.

II.
STONE IN THE BLADDER: Its Prevention, Early Symptoms, and Treatment by Lithotrity. 8vo., 6s.

T. B. CURLING, F.R.C.S., F.R.S.

I.
OBSERVATIONS ON DISEASES OF THE RECTUM. Third Edition. 8vo., 7s. 6d.

II.
A PRACTICAL TREATISE ON DISEASES OF THE TESTIS, SPERMATIC CORD, AND SCROTUM. Third Edition, with Engravings. 8vo., 16s.

THOMAS CUTLER, M.D.

NOTES ON SPA; OR OBSERVATIONS ON ITS CHALYBEATE SPRINGS. Ninth Edition. Crown 8vo., 2s.

WILLIAM DALE, M.D. LOND.

A COMPENDIUM OF PRACTICAL MEDICINE AND MORBID ANATOMY. With Plates, 12mo., 7s.

DONALD DALRYMPLE, M.P., M.R.C.P.

THE CLIMATE OF EGYPT: METEOROLOGICAL AND MEDICAL OBSERVATIONS, with Practical Hints for Invalid Travellers. Post 8vo., 4s.

JOHN DALRYMPLE, F.R.C.S., F.R.S.

PATHOLOGY OF THE HUMAN EYE. Complete in Nine Fasciculi: imperial 4to., 20s. each; half-bound morocco, gilt tops, 9l. 15s.

FRED. DAVIES, M.D., F.R.C.S.

THE UNITY OF MEDICINE: its CORRUPTIONS and DIVISIONS by LAW ESTABLISHED; their Causes, Effects and Remedy. With a Coloured Chart. Second Edition. 8vo., 10s.

HERBERT DAVIES, M.D., F.R.C.P.

ON THE PHYSICAL DIAGNOSIS OF DISEASES OF THE LUNGS AND HEART. Second Edition. Post 8vo., 8s.

JAMES G. DAVEY, M.D., M.R.C.P.

I.
THE GANGLIONIC NERVOUS SYSTEM: its Structure, Functions, and Diseases. 8vo., 9s.

II.
ON THE NATURE AND PROXIMATE CAUSE OF INSANITY. Post 8vo., 3s.

HENRY DAY, M.D., M.R.C.P.

CLINICAL HISTORIES; with Comments. 8vo., 7s. 6d.

CAMPBELL DE MORGAN, F.R.S., F.R.C.S.,

THE ORIGIN OF CANCER considered with Reference to the
Treatment of the Disease. Crown 8vo., 3s. 6d.

JAMES DIXON, F.R.C.S.

A GUIDE TO THE PRACTICAL STUDY OF DISEASES OF
THE EYE. Third Edition. Post 8vo., 9s.

HORACE DOBELL, M.D.

I.
DEMONSTRATIONS OF DISEASES IN THE CHEST, AND
THEIR PHYSICAL DIAGNOSIS. With Coloured Plates. 8vo., 12s. 6d.II.
LECTURES ON THE GERMS AND VESTIGES OF DISEASE,
and on the Prevention of the Invasion and Fatality of Disease by Periodical Examinations.
8vo., 6s. 6d.III.
ON TUBERCULOSIS: ITS NATURE, CAUSE, AND TREAT-
MENT; with Notes on Pancreatic Juice. Second Edition. Crown 8vo., 3s. 6d.IV.
LECTURES ON WINTER COUGH (CATARRH, BRONCHITIS,
EMPHYSEMA, ASTHMA); with an Appendix on some Principles of Diet in
Disease. Second Edition, with Coloured Plates. 8vo., 3s. 6d.V.
LECTURES ON THE TRUE FIRST STAGE OF CONSUMP-
TION. Crown 8vo., 3s. 6d.

C. TOOGOOD DOWNING, M.D.

NEURALGIA: its various Forms, Pathology, and Treatment. THE
JACKSONIAN PRIZE ESSAY FOR 1850. 8vo., 10s. 6d.

ROBERT DRUITT, F.R.C.S.

THE SURGEON'S VADE-MECUM; with numerous Engravings on
Wood. Tenth Edition. Foolsap 8vo., 12s. 6d.

CHARLES ELAM, M.D., F.R.C.P.

MEDICINE, DISEASE, AND DEATH: being an Enquiry into the
Progress of Medicine as a Practical Art. 8vo., 3s. 6d.

EDWARD ELLIS, M.D.

A PRACTICAL MANUAL OF THE DISEASES OF CHILDREN.
With a Formulary. Crown 8vo., 6s.

SIR JAMES EYRE, M.D.

THE STOMACH AND ITS DIFFICULTIES. Sixth Edition,
by Mr. BEALE. Fcap. 8vo., 2s. 6d.

J. FAYRER, M.D., F.R.C.S., C.S.I.

CLINICAL SURGERY IN INDIA. With Engravings. 8vo., 16s.

SAMUEL FENWICK, M.D., F.R.C.P.

I.
THE MORBID STATES OF THE STOMACH AND DUODENUM, AND THEIR RELATIONS TO THE DISEASES OF OTHER ORGANS. With 10 Plates. 8vo., 12s.

II.
THE STUDENT'S GUIDE TO MEDICAL DIAGNOSIS. Second Edition. With 60 Engravings. Fcap. 8vo., 6s. 6d.

SIR WILLIAM FERGUSSON, BART., F.R.C.S., F.R.S.

I.
A SYSTEM OF PRACTICAL SURGERY; with 463 Illustrations on Wood. Fifth Edition. 8vo., 21s.

II.
LECTURES ON THE PROGRESS OF ANATOMY AND SURGERY DURING THE PRESENT CENTURY. With numerous Engravings. 8vo., 10s. 6d.

W. H. FLOWER, F.R.C.S., F.R.S.

DIAGRAMS OF THE NERVES OF THE HUMAN BODY, exhibiting their Origin, Divisions, and Connexions, with their Distribution to the various Regions of the Cutaneous Surface, and to all the Muscles. Folio, containing Six Plates, 14s.

BALTHAZAR W. FOSTER, M.D.

METHOD AND MEDICINE: an Essay on the Past, Present, and Future of Medicine. 8vo., 2s. 6d.

G. FOWNES, PH.D., F.R.S.

I.
A MANUAL OF CHEMISTRY; with 187 Illustrations on Wood. Tenth Edition. Fcap. 8vo., 14s.

Edited by H. BENCE JONES, M.D., F.R.S., and HENRY WATTS, B.A., F.R.S.

II.
CHEMISTRY, AS EXEMPLIFYING THE WISDOM AND BENEFICENCE OF GOD. Second Edition. Fcap. 8vo., 4s. 6d.

III.
INTRODUCTION TO QUALITATIVE ANALYSIS. Post 8vo., 2s.

D. J. T. FRANCIS, M.D., F.R.C.P.

CHANGE OF CLIMATE; considered as a Remedy in Dyspeptic, Pulmonary, and other Chronic Affections; with an Account of the most Eligible Places of Residence for Invalids, at different Seasons of the Year. Post 8vo., 8s. 6d.

W. H. FULLER, M.D., F.R.C.P.

I.
ON DISEASES OF THE LUNGS AND AIR PASSAGES. Second Edition. 8vo., 12s. 6d.

II.
ON DISEASES OF THE HEART AND GREAT VESSELS. 8vo., 7s. 6d.

III.
ON RHEUMATISM, RHEUMATIC GOUT, AND SCIATICA: their Pathology, Symptoms, and Treatment. Third Edition. 8vo., 12s. 6d.

REMIGIUS FRESENIUS.

A SYSTEM OF INSTRUCTION IN CHEMICAL ANALYSIS.

Edited by ARTHUR VACHER.

QUALITATIVE. Seventh Edition. 8vo., 9s.

QUANTITATIVE. Fifth Edition. 8vo., 12s. 6d.

ROBERT GALLOWAY.

I.
THE FIRST STEP IN CHEMISTRY. With numerous Engravings.

Fourth Edition. Fcap. 8vo., 6s. 6d.

A KEY TO THE EXERCISES. 2s. 6d.

II.
THE SECOND STEP IN CHEMISTRY; or, the Student's Guide to the Higher Branches of the Science. With Engravings. 8vo., 10s.III.
A MANUAL OF QUALITATIVE ANALYSIS. Fifth Edition. With Engravings. Post 8vo., 8s. 6d.IV.
CHEMICAL TABLES. On Five Large Sheets, for School and Lecture Rooms. Second Edition. 4s. 6d.

J. SAMPSON GAMGEE, M.R.C.S.

ON THE TREATMENT OF FRACTURES OF THE LIMBS.

With Plates. 8vo., 10s. 6d.

F. J. GANT, F.R.C.S.

I.
THE PRINCIPLES OF SURGERY: Clinical, Medical, and Operative. With Engravings. 8vo., 18s.II.
THE SCIENCE AND PRACTICE OF SURGERY: a complete System and Textbook. With 470 Engravings. 8vo., £1. 4s.III.
THE IRRITABLE BLADDER: its Causes and Treatment. Third Edition, with Engravings. Crown 8vo., 6s.

C. B. GARRETT, M.D.

IRRITATIVE DYSPEPSIA AND ITS IMPORTANT CONNECTION with IRRITATIVE CONGESTION of the WINDPIPE, and with the Origin and Progress of Consumption. Crown 8vo., 2s. 6d.

GEORGE GASKOIN, SURGEON.

THE MEDICAL WORKS OF FRANCISCO LOPEZ DE VILLALOBOS, the celebrated Court Physician of Spain; containing the Poem on the Pestiferous Bubas; Dialogues on Medicine (15th and 16th centuries); &c. With Biography and Commentary. Post 8vo., 10s. 6d.

JOHN GAY, F.R.C.S.

ON VARICOSE DISEASE OF THE LOWER EXTREMITIES.

LETT SOMIAN LECTURES. With Plates. 8vo., 5s.

SIR DUNCAN GIBB, BART., M.D.

THE LARYNGOSCOPE IN DISEASES OF THE THROAT, with a Chapter on RHINOSCOPY. Third Edition, with Engravings. Crown 8vo., 5s.

ROBERT G. GLENN, LL.B., BARRISTER-AT-LAW.

A MANUAL OF THE LAWS AFFECTING MEDICAL MEN.

With a Chapter on Medical Etiquette by DR. A. CARPENTER. 8vo., 14s.

BENJAMIN GODFREY, M.D., F.R.S.

DISEASES OF HAIR: a popular Treatise upon the Affections of the Hair System. Fcap. 8vo., 3s. 6d.

C. A. GORDON M.D., C.B.

I.

ARMY HYGIENE. 8vo., 20s.

II.

CHINA, FROM A MEDICAL POINT OF VIEW; IN 1860 AND 1861; With a Chapter on Nagasaki as a Sanatorium. 8vo., 10s. 6d.

MICHAEL C. GRABHAM, M.D., M.R.C.P.

THE CLIMATE AND RESOURCES OF MADEIRA, as regarding chiefly the Necessities of Consumption and the Welfare of Invalids. With Map and Engravings. Crown 8vo., 5s.

R. J. GRAVES, M.D., F.R.S.

STUDIES IN PHYSIOLOGY AND MEDICINE. Edited by Dr. Stokes. With Portrait and Memoir. 8vo., 14s.

T. GRIFFITHS.

CHEMISTRY OF THE FOUR SEASONS—Spring, Summer, Autumn, Winter. Illustrated with Engravings on Wood. Second Edition. Foolscap 8vo., 7s. 6d.

W. A. GUY, M.B., F.R.S., AND JOHN HARLEY, M.D., F.R.C.P.

HOOPER'S PHYSICIAN'S VADE-MECUM: OR, MANUAL OF THE PRINCIPLES AND PRACTICE OF PHYSIC. Seventh Edition. With Engravings. Foolscap 8vo., 12s. 6d.**GUY'S HOSPITAL REPORTS.** Third Series. Vol. XVII., 8vo. 7s. 6d.

S. O. HABERSHON, M.D., F.R.C.P.

I.

ON DISEASES OF THE ABDOMEN, comprising those of the Stomach and other Parts of the Alimentary Canal, Œsophagus, Stomach, Cæcum, Intestines, and Peritoneum. Second Edition, with Plates. 8vo., 14s.

II.

ON THE INJURIOUS EFFECTS OF MERCURY IN THE TREATMENT OF DISEASE. Post 8vo., 3s. 6d.

C. RADCLYFFE HALL, F.R.C.P.

TORQUAY IN ITS MEDICAL ASPECT AS A RESORT FOR PULMONARY INVALIDS. Post 8vo., 5s.

MARSHALL HALL, M.D., F.R.S.

I.

PRONE AND POSTURAL RESPIRATION IN DROWNING AND OTHER FORMS OF APNŒA OR SUSPENDED RESPIRATION. Post 8vo., 5s.

II.

PRACTICAL OBSERVATIONS AND SUGGESTIONS IN MEDICINE. Second Series. Post 8vo., 8s. 6d.

REV. T F. HARDWICH.

A MANUAL OF PHOTOGRAPHIC CHEMISTRY. With Engravings. Seventh Edition. Foolsap 8vo., 7s. 6d.

GEORGE HARLEY, M.D., F.R.S., F.R.C.P.

LECTURES ON THE URINE AND ITS DERANGEMENTS, with the Application of Physiological Chemistry to the Diagnosis and Treatment of Constitutional as well as Local Diseases. Post 8vo., 9s.

J. BOWER HARRISON, M.D., M.R.C.P.

I.
LETTERS TO A YOUNG PRACTITIONER ON THE DISEASES OF CHILDREN. Foolsap 8vo., 3s.

II.
ON THE CONTAMINATION OF WATER BY THE POISON OF LEAD, and its Effects on the Human Body. Foolsap 8vo., 3s. 6d.

GEORGE HARTWIG, M.D.

I.
ON SEA BATHING AND SEA AIR. Second Edition. Fcap. 8vo., 2s. 6d.

II.
ON THE PHYSICAL EDUCATION OF CHILDREN. Fcap. 8vo., 2s. 6d.

ALFRED HAVILAND, M.R.C.S.

CLIMATE, WEATHER, AND DISEASE; being a Sketch of the Opinions of the most celebrated Ancient and Modern Writers with regard to the Influence of Climate and Weather in producing Disease. With Four coloured Engravings. 8vo., 7s.

W. HAYCOCK, M.R.C.V.S.

HORSES; HOW THEY OUGHT TO BE SHOD: being a plain and practical Treatise on the Principles and Practice of the Farrier's Art. With 14 Plates. 7s. 6d.

F. W. HEADLAND, M.D., F.R.C.P.

I.
ON THE ACTION OF MEDICINES IN THE SYSTEM. Fourth Edition. 8vo., 14s.

II.
A MEDICAL HANDBOOK; comprehending such Information on Medical and Sanitary Subjects as is desirable in Educated Persons. Second Thousand. Foolsap 8vo., 5s.

J. N. HEALE, M.D., M.R.C.P.

I.
A TREATISE ON THE PHYSIOLOGICAL ANATOMY OF THE LUNGS. With Engravings. 8vo., 8s.

II.
A TREATISE ON VITAL CAUSES. 8vo., 9s.

ROBERT G. GLENN, LL.B., BARRISTER-AT-LAW.

A MANUAL OF THE LAWS AFFECTING MEDICAL MEN.

With a Chapter on Medical Etiquette by DR. A. CARPENTER. 8vo, 14s.

BENJAMIN GODFREY, M.D., F.R.A.S.

DISEASES OF HAIR: a popular Treatise upon the Affections of the Hair System. Fcap. 8vo., 3s. 6d.

C. A. GORDON M.D., C.B.

I.

ARMY HYGIENE. 8vo., 20s.

II.

CHINA, FROM A MEDICAL POINT OF VIEW; IN 1860

AND 1861; With a Chapter on Nagasaki as a Sanatorium. 8vo., 10s. 6d.

MICHAEL C. GRABHAM, M.D., M.R.C.P.

THE CLIMATE AND RESOURCES OF MADEIRA, as regarding chiefly the Necessities of Consumption and the Welfare of Invalids. With Map and Engravings. Crown 8vo., 5s.

R. J. GRAVES, M.D., F.R.S.

STUDIES IN PHYSIOLOGY AND MEDICINE. Edited by Dr. Stokes. With Portrait and Memoir. 8vo., 14s.

T. GRIFFITHS.

CHEMISTRY OF THE FOUR SEASONS—Spring, Summer, Autumn, Winter. Illustrated with Engravings on Wood. Second Edition. Foolscap 8vo., 7s. 6d.

W. A. GUY, M.B., F.R.S., AND JOHN HARLEY, M.D., F.R.C.P.

HOOPER'S PHYSICIAN'S VADE-MECUM: OR, MANUAL OF THE PRINCIPLES AND PRACTICE OF PHYSIC. Seventh Edition. With Engravings. Foolscap 8vo., 12s. 6d.

GUY'S HOSPITAL REPORTS. Third Series. Vol. XVII., 8vo. 7s. 6d.

S. O. HABERSHON, M.D., F.R.C.P.

I.

ON DISEASES OF THE ABDOMEN, comprising those of the Stomach and other Parts of the Alimentary Canal, Œsophagus, Stomach, Cæcum, Intestines, and Peritoneum. Second Edition, with Plates. 8vo., 14s.

II.

ON THE INJURIOUS EFFECTS OF MERCURY IN THE TREATMENT OF DISEASE. Post 8vo., 3s. 6d.

C. RADCLYFFE HALL, F.R.C.P.

TORQUAY IN ITS MEDICAL ASPECT AS A RESORT FOR PULMONARY INVALIDS. Post 8vo., 5s.

MARSHALL HALL, M.D., F.R.S.

I.

PRONE AND POSTURAL RESPIRATION IN DROWNING AND OTHER FORMS OF APNŒA OR SUSPENDED RESPIRATION. Post 8vo., 5s.

II.

PRACTICAL OBSERVATIONS AND SUGGESTIONS IN MEDICINE. Second Series. Post 8vo., 8s. 6d.

REV. T. F. HARDWICH.

A MANUAL OF PHOTOGRAPHIC CHEMISTRY. With Engravings. Seventh Edition. Foolscap 8vo., 7s. 6d.

GEORGE HARLEY, M.D., F.R.S., F.R.C.P.

LECTURES ON THE URINE AND ITS DERANGEMENTS, with the Application of Physiological Chemistry to the Diagnosis and Treatment of Constitutional as well as Local Diseases. Post 8vo., 9s.

J. BOWER HARRISON, M.D., M.R.C.P.

I.
LETTERS TO A YOUNG PRACTITIONER ON THE DISEASES OF CHILDREN. Foolscap 8vo., 3s.

II.
ON THE CONTAMINATION OF WATER BY THE POISON OF LEAD, and its Effects on the Human Body. Foolscap 8vo., 3s. 6d.

GEORGE HARTWIG, M.D.

I.
ON SEA BATHING AND SEA AIR. Second Edition. Fcap. 8vo., 2s. 6d.

II.
ON THE PHYSICAL EDUCATION OF CHILDREN. Fcap. 8vo., 2s. 6d.

ALFRED HAVILAND, M.R.C.S.

CLIMATE, WEATHER, AND DISEASE; being a Sketch of the Opinions of the most celebrated Ancient and Modern Writers with regard to the Influence of Climate and Weather in producing Disease. With Four coloured Engravings. 8vo., 7s.

W. HAYCOCK, M.R.C.V.S.

HORSES; HOW THEY OUGHT TO BE SHOD: being a plain and practical Treatise on the Principles and Practice of the Farrier's Art. With 14 Plates. 7s. 6d.

F. W. HEADLAND, M.D., F.R.C.P.

I.
ON THE ACTION OF MEDICINES IN THE SYSTEM. Fourth Edition. 8vo., 14s.

II.
A MEDICAL HANDBOOK; comprehending such Information on Medical and Sanitary Subjects as is desirable in Educated Persons. Second Thousand. Foolscap 8vo., 5s.

J. N. HEALE, M.D., M.R.C.P.

I.
A TREATISE ON THE PHYSIOLOGICAL ANATOMY OF THE LUNGS. With Engravings. 8vo., 8s.

II.
A TREATISE ON VITAL CAUSES. 8vo., 9s.

CHRISTOPHER HEATH, F.R.C.S.

I.

PRACTICAL ANATOMY: a Manual of Dissections. With numerous Engravings. Second Edition. Fcap. 8vo., 12s. 6d.

II.

A MANUAL OF MINOR SURGERY AND BANDAGING, FOR THE USE OF HOUSE-SURGEONS, DRESSERS, AND JUNIOR PRACTITIONERS. With 74 Engravings. Fourth Edition. Fcap. 8vo., 5s. 6d

III.

INJURIES AND DISEASES OF THE JAWS. JACKSONIAN PRIZE ESSAY. With Engravings. 8vo., 12s.

JOHN HIGGINBOTTOM, F.R.S., F.R.C.S.E.

A PRACTICAL ESSAY ON THE USE OF THE NITRATE OF SILVER IN THE TREATMENT OF INFLAMMATION, WOUNDS, AND ULCERS. Third Edition, 8vo., 6s.

JOHN D. HILL, F.R.C.S.

AN ANALYSIS OF 140 CASES OF ORGANIC STRICTURE OF THE URETHRA, of which 120 were submitted to HOLT'S OPERATION, and 20 to PERINEAL SECTION. 8vo., 3s.

WILLIAM HINDS, M.D.

THE HARMONIES OF PHYSICAL SCIENCE IN RELATION TO THE HIGHER SENTIMENTS; with Observations on Medical Studies, and on the Moral and Scientific Relations of Medical Life. Post 8vo., 4s.

RICHARD HODGES, M.D.

THE NATURE, PATHOLOGY, AND TREATMENT OF PUERPERAL CONVULSIONS. Crown 8vo., 3s.

DECIMUS HODGSON, M.D.

THE PROSTATE GLAND, AND ITS ENLARGEMENT IN OLD AGE. With 12 Plates. Royal 8vo., 6s.

LUTHER HOLDEN, F.R.C.S.

I.

HUMAN OSTEOLOGY: with Plates, showing the Attachments of the Muscles. Fourth Edition. 8vo., 16s.

II.

A MANUAL OF THE DISSECTION OF THE HUMAN BODY. With Engravings on Wood. Third Edition. 8vo., 16s.

BARNARD HOLT, F.R.C.S.

ON THE IMMEDIATE TREATMENT OF STRICTURE OF THE URETHRA. Third Edition, Enlarged. 8vo., 6s.

C. HOLTHOUSE, F.R.C.S.

ON HERNIAL AND OTHER TUMOURS OF THE GROIN
and its NEIGHBOURHOOD; with some Practical Remarks on the Radical Cure
of Ruptures. 8vo., 6s. 6d.

P. HOOD, M.D.

I.
A TREATISE ON GOUT, RHEUMATISM, AND THE ALLIED
AFFECTIONS. Crown 8vo., 10s. 6d.

II.
THE SUCCESSFUL TREATMENT OF SCARLET FEVER;
also, OBSERVATIONS ON THE PATHOLOGY AND TREATMENT OF
CROWING INSPIRATIONS OF INFANTS. Post 8vo., 5s.

JOHN HORSLEY.

A CATECHISM OF CHEMICAL PHILOSOPHY; being a Familiar
Exposition of the Principles of Chemistry and Physics. With Engravings on Wood.
Designed for the Use of Schools and Private Teachers. Post 8vo., 6s. 6d.

JAMES A. HORTON, M.D.

PHYSICAL AND MEDICAL CLIMATE AND METEOROLOGY
OF THE WEST COAST OF AFRICA. 8vo., 10s.

LUKE HOWARD, F.R.S.

ESSAY ON THE MODIFICATIONS OF CLOUDS. Third Edition,
by W. D. and E. HOWARD. With 6 Lithographic Plates, from Pictures by Kenyon.
4to., 10s. 6d.

A. HAMILTON HOWE, M.D.

A THEORETICAL INQUIRY INTO THE PHYSICAL CAUSE
OF EPIDEMIC DISEASES. Accompanied with Tables. 8vo. 7s.

C. W. HUFELAND.

THE ART OF PROLONGING LIFE. Second Edition. Edited
by ERASMUS WILSON, F.R.S. Foolscep 8vo., 2s. 6d.

W. CURTIS HUGMAN, F.R.C.S.

ON HIP-JOINT DISEASE; with reference especially to Treatment
by Mechanical Means for the Relief of Contraction and Deformity of the Affected Limb.
With Plates. Re-issue, enlarged. 8vo., 3s. 6d.

G. Y. HUNTER, M.R.C.S.

BODY AND MIND: the Nervous System and its Derangements.
Fcap. 8vo., 3s. 6d.

JONATHAN HUTCHINSON, F.R.C.S.

A CLINICAL MEMOIR ON CERTAIN DISEASES OF THE
EYE AND EAR, CONSEQUENT ON INHERITED SYPHILIS; with an
appended Chapter of Commentaries on the Transmission of Syphilis from Parent to
Offspring, and its more remote Consequences. With Plates and Woodcuts, 8vo., 9s.

T. H. HUXLEY, LL.D., F.R.S.

I.

MANUAL OF THE ANATOMY OF VERTEBRATED ANIMALS.

With 110 Engravings. Fcap. 8vo., 12s.

II.

INTRODUCTION TO THE CLASSIFICATION OF ANIMALS.

With Engravings. 8vo., 6s.

THOMAS INMAN, M.D., M.R.C.P.

FOUNDATION FOR A NEW THEORY AND PRACTICE
OF MEDICINE. Second Edition. Crown 8vo., 10s.

JAMES JAGO, M.D. OXON., A.B. CANTAB.

ENTOPTICS, WITH ITS USES IN PHYSIOLOGY AND
MEDICINE. With 54 Engravings. Crown 8vo., 5s.

M. PROSSER JAMES, M.D., M.R.C.P.

SORE-THROAT: ITS NATURE, VARIETIES, AND TREAT-
MENT; including the Use of the LARYNGOSCOPE as an Aid to Diagnosis. Second
Edition, with numerous Engravings. Post 8vo., 5s.

C. HANDFIELD JONES, M.B., F.R.C.P., F.R.S.

STUDIES ON FUNCTIONAL NERVOUS DISORDERS. Second
Edition, much enlarged. 8vo., 18s.

H. BENGE JONES, M.D., F.R.C.P., D.C.L., F.R.S.

I.

LECTURES ON SOME OF THE APPLICATIONS OF
CHEMISTRY AND MECHANICS TO PATHOLOGY AND THERA-
PEUTICS. 8vo., 12s.

II.

CROONIAN LECTURES ON MATTER AND FORCE. Fcap. 8vo., 5s.

C. HANDFIELD JONES, M.B., F.R.S., & E. H. SIEVEKING, M.D., F.R.C.P.

A MANUAL OF PATHOLOGICAL ANATOMY. Illustrated with
numerous Engravings on Wood. Foolsap 8vo., 12s. 6d.

JAMES JONES, M.D., M.R.C.P.

ON THE USE OF PERCHLORIDE OF IRON AND OTHER
CHALYBEATE SALTS IN THE TREATMENT OF CONSUMPTION. Crown
8vo., 3s. 6d.

T. WHARTON JONES, F.R.C.S., F.R.S.

I.
A MANUAL OF THE PRINCIPLES AND PRACTICE OF
OPHTHALMIC MEDICINE AND SURGERY; with Nine Coloured Plates and
173 Wood Engravings. Third Edition, thoroughly revised. Foolsap 8vo., 12s. 6d.

II.
THE WISDOM AND BENEFICENCE OF THE ALMIGHTY,
AS DISPLAYED IN THE SENSE OF VISION. Actonian Prize Essay. With
Illustrations on Steel and Wood. Foolsap 8vo., 4s. 6d.

III.
DEFECTS OF SIGHT AND HEARING: their Nature, Causes, Pre-
vention, and General Management. Second Edition, with Engravings. Fcap. 8vo., 2s. 6d.

IV.
A CATECHISM OF THE MEDICINE AND SURGERY OF
THE EYE AND EAR. For the Clinical Use of Hospital Students. Fcap. 8vo., 2s. 6d.

V.
A CATECHISM OF THE PHYSIOLOGY AND PHILOSOPHY
OF BODY, SENSE, AND MIND. For Use in Schools and Colleges. Fcap. 8vo.,
2s. 6d.

FURNEAUX JORDAN, F.R.C.S.

THE TREATMENT OF SURGICAL INFLAMMATIONS BY A
NEW METHOD, WHICH GREATLY SHORTENS THEIR DURATION.
With Plates. 8vo., 7s. 6d.

U. J. KAY-SHUTTLEWORTH, M.P.

FIRST PRINCIPLES OF MODERN CHEMISTRY: a Manual
of Inorganic Chemistry. Second Edition. Crown 8vo., 4s. 6d.

GEORGE KENNION, M.D., F.R.C.P.

OBSERVATIONS ON THE MINERAL SPRINGS OF HARRO-
GATE. Revised and Enlarged by ADAM BEALEY, M.A., M.D., F.R.C.P. Ninth
Edition. Crown 8vo., 1s.

DR. LAENNEC.

A MANUAL OF AUSCULTATION AND PERCUSSION. Trans-
lated and Edited by J. B. SHARPE, M.R.C.S. Fcap. 8vo., 3s.

SIR WM. LAWRENCE, BART., F.R.S

I.
LECTURES ON SURGERY. 8vo., 16s.

II.
A TREATISE ON RUPTURES. The Fifth Edition, considerably
enlarged. 8vo., 16s.

ARTHUR LEARED, M.D., F.R.C.P.

IMPERFECT DIGESTION: ITS CAUSES AND TREATMENT.

Fifth Edition. Foolscap 8vo., 4s. 6d.

HENRY LEE, F.R.C.S.

PRACTICAL PATHOLOGY. Third Edition, in 2 Vols. Containing

Lectures on Suppurative Fever, Diseases of the Veins, Hæmorrhoidal Tumours, Diseases of the Rectum, Syphilis, Gonorrhœal Ophthalmia, &c. 8vo., 10s. each vol.

ROBERT LEE, M.D., F.R.C.P., F.R.S.

I.
CONSULTATIONS IN MIDWIFERY. Foolscap 8vo., 4s. 6d.**II.**
A TREATISE ON THE SPECULUM; with Three Hundred Cases.
8vo., 4s. 6d.**III.**
CLINICAL REPORTS OF OVARIAN AND UTERINE DIS-
EASES, with Commentaries. Foolscap 8vo., 6s. 6d.

WM. LEISHMAN, M.D., F.F.P.S.

THE MECHANISM OF PARTURITION: An Essay, Historical and
Critical. With Engravings. 8vo., 5s.

F. HARWOOD LESCHER.

THE ELEMENTS OF PHARMACY. 8vo., 7s. 6d.

DR. LIEBREICH.

ATLAS OF OPHTHALMOSCOPY: representing the Normal and Patho-
logical Conditions of the Fundus Oculi as seen with the Ophthalmoscope. Composed of
12 Chromo-lithographic Plates (containing 59 Figures), accompanied by an Explanatory
Text, translated into English by H. ROSBOROUGH SWANZY, M.B. Dub. Second Edition,
Enlarged and Revised. 4to., £1. 10s.

ROBERT LISTON, F.R.S.

PRACTICAL SURGERY. Fourth Edition. 8vo., 22s.

D. D. LOGAN, M.D., M.R.C.P. LOND.

ON OBSTINATE DISEASES OF THE SKIN. Fcap. 8vo., 2s. 6d.

LONDON HOSPITAL.

CLINICAL LECTURES AND REPORTS BY THE MEDICAL
AND SURGICAL STAFF. With Illustrations. Vols. I. to IV. 8vo., 7s. 6d.

LONDON MEDICAL SOCIETY OF OBSERVATION.

WHAT TO OBSERVE AT THE BED-SIDE, AND AFTER
DEATH. Published by Authority. Second Edition. Foolsap 8vo., 4s. 6d.

HENRY LOWNDES, M.R.C.S.

AN ESSAY ON THE MAINTENANCE OF HEALTH. Fcap.
8vo., 2s. 6d.

WILLIAM MACCORMAC, F.R.C.S., M.R.I.A.

NOTES AND RECOLLECTIONS OF AN AMBULANCE SUR-
GEON; being an Account of Work done under the Red Cross during the Campaign of
1870. With 8 Plates. 8vo., 7s. 6d.

MORELL MACKENZIE, M.D. LOND., M.R.C.P.

GROWTHS IN THE LARYNX, with Reports and an Analysis
of 100 consecutive Cases treated by the Author since the Invention of the Laryngoscope.
With Coloured Plates. 8vo., 12s. 6d.

HOARSENESS, LOSS OF VOICE, AND STRIDULOUS
BREATHING in relation to NERVO-MUSCULAR AFFECTIONS of the
LARYNX. Second Edition. Fully Illustrated. 8vo., 3s. 6d.

A. C. MACLEOD, M.R.C.P. LOND.

ACHOLIC DISEASES; comprising Jaundice, Diarrhœa, Dysentery,
and Cholera. Post 8vo., 5s. 6d.

GEORGE H. B. MACLEOD, M.D., F.R.C.S. EDIN.

NOTES ON THE SURGERY OF THE CRIMEAN WAR; with
REMARKS on GUN-SHOT WOUNDS. 8vo., 10s. 6d.

WM. MACLEOD, M.D., F.R.C.P. EDIN.

THE THEORY OF THE TREATMENT OF DISEASE ADOPTED
AT BEN RHYDDING. Fcap. 8vo., 2s. 6d.

JOSEPH MACLISE, F.R.C.S.

SURGICAL ANATOMY. A Series of Dissections, illustrating the Prin-
cipal Regions of the Human Body. Second Edition, folio, cloth, £3. 12s.; half-morocco,
£4. 4s.

ON DISLOCATIONS AND FRACTURES. This Work is Uniform
with "Surgical Anatomy;" folio, cloth, £2. 10s.; half-morocco, £2. 17s.

N. C. MACNAMARA.

A MANUAL OF THE DISEASES OF THE EYE. With
Coloured Plates. Fcap. 8vo., 12s. 6d.

A TREATISE ON ASIATIC CHOLERA; with Maps. 8vo., 16s.

WM. MARCET, M.D., F.R.C.P., F.R.S.

ON CHRONIC ALCOHOLIC INTOXICATION; with an INQUIRY
INTO THE INFLUENCE OF THE ABUSE OF ALCOHOL AS A PRE-
DISPOSING CAUSE OF DISEASE. Second Edition, much enlarged. Foolsap
8vo., 4s. 6d.

J. MACPHERSON, M.D.

CHOLERA IN ITS HOME; with a Sketch of the Pathology and Treatment of the Disease. Crown 8vo., 5s.

W. O. MARKHAM, M.D., F.R.C.P.

I.
DISEASES OF THE HEART: THEIR PATHOLOGY, DIAGNOSIS, AND TREATMENT. Second Edition. Post 8vo., 6s.

II.
SKODA ON AUSCULTATION AND PERCUSSION. Post 8vo., 6s.

ALEXANDER MARSDEN, M.D., F.R.C.S.

A NEW AND SUCCESSFUL MODE OF TREATING CERTAIN FORMS OF CANCER; to which is prefixed a Practical and Systematic Description of all the Varieties of this Disease. With Coloured Plates. 8vo., 6s. 6d.

SIR RANALD MARTIN, C.B., F.R.C.S., F.R.S.

INFLUENCE OF TROPICAL CLIMATES IN PRODUCING THE ACUTE ENDEMIC DISEASES OF EUROPEANS; including Practical Observations on their Chronic Sequelæ under the Influences of the Climate of Europe. Second Edition, much enlarged. 8vo., 20s.

P. MARTYN, M.D. LOND.

HOOPING-COUGH; ITS PATHOLOGY AND TREATMENT. With Engravings. 8vo., 2s. 6d.

C. F. MAUNDER, F.R.C.S.

OPERATIVE SURGERY. With 158 Engravings. Post 8vo., 6s.

R. G. MAYNE, M.D., LL.D.

I.
AN EXPOSITORY LEXICON OF THE TERMS, ANCIENT AND MODERN, IN MEDICAL AND GENERAL SCIENCE. 8vo., £2. 10s.

II.
A MEDICAL VOCABULARY; or, an Explanation of all Names, Synonymes, Terms, and Phrases used in Medicine and the relative branches of Medical Science. Third Edition. Fcap. 8vo., 8s. 6d.

EDWARD MERYON, M.D., F.R.C.P.

PATHOLOGICAL AND PRACTICAL RESEARCHES ON THE VARIOUS FORMS OF PARALYSIS. 8vo., 6s.

W. J. MOORE, M.D.

I.
HEALTH IN THE TROPICS; or, Sanitary Art applied to Europeans in India. 8vo., 9s.

II.
A MANUAL OF THE DISEASES OF INDIA. Fcap. 8vo., 5s.

JAMES MORRIS, M.D.LOND.

I.
GERMINAL MATTER AND THE CONTACT THEORY:

An Essay on the Morbid Poisons. Second Edition. Crown 8vo., 4s. 6d.

II.

IRRITABILITY: Popular and Practical Sketches of Common Morbid States and Conditions bordering on Disease; with Hints for Management, Alleviation, and Cure. Crown 8vo., 4s. 6d.

G. J. MULDER.

THE CHEMISTRY OF WINE. Edited by H. BENICE JONES, M.D., F.R.S. Fcap. 8vo., 6s.

W. MURRAY, M.D., M.R.C.P.

EMOTIONAL DISORDERS OF THE SYMPATHETIC SYSTEM OF NERVES. Crown 8vo., 3s. 6d.

W. B. MUSHET, M.B., M.R.C.P.

ON APOPLEXY, AND ALLIED AFFECTIONS OF THE BRAIN. 8vo., 7s.

ARTHUR B. R. MYERS, M.R.C.S.

ON THE ETIOLOGY AND PREVALENCE OF DISEASES of the HEART among SOLDIERS. With Diagrams. The "Alexander" Prize Essay. 8vo., 4s.

GEORGE NAYLER, F.R.C.S.

ON THE DISEASES OF THE SKIN. With Plates. 8vo., 10s. 6d.

J. BIRKBECK NEVINS, M.D.

THE PRESCRIBER'S ANALYSIS OF THE BRITISH PHARMACOPEIA of 1867. 32mo., 3s. 6d.

PATRICK NICOL, M.B.

A TRANSLATION OF DR. DILLNBERGER'S HANDY-BOOK of the TREATMENT of WOMEN'S and CHILDREN'S DISEASES according to the VIENNA MEDICAL SCHOOL. With Prescriptions. Fcap. 8vo., 5s.

H. M. NOAD, PH.D., F.R.S.

THE INDUCTION COIL, being a Popular Explanation of the Electrical Principles on which it is constructed. Third Edition. With Engravings. Fcap. 8vo., 3s.

SELBY NORTON, M.D.

INFANTILE DISEASES: their Causes, Prevention, and Treatment, showing by what Means the present Mortality may be greatly reduced. Fcap. 8vo., 2s. 6d.

FRANCIS OPPERT, M.D., M.R.C.P.

I.

HOSPITALS, INFIRMARIES, AND DISPENSARIES; their Construction, Interior Arrangement, and Management, with Descriptions of existing Institutions. With 53 Engravings. Royal 8vo., 10s. 6d.

II.

VISCERAL AND HEREDITARY SYPHILIS. 8vo., 5s.

WM. MILLER ORD, M.B. LOND.

NOTES ON COMPARATIVE ANATOMY: A Syllabus of a Course
of Lectures delivered at St. Thomas's Hospital. Crown 8vo, 5s.

LANGSTON PARKER, F.R.C.S.

THE MODERN TREATMENT OF SYPHILITIC DISEASES,
both Primary and Secondary; comprising the Treatment of Constitutional and Confirmed
Syphilis, by a safe and successful Method. Fifth Edition, 8vo., 10s. 6d.

E. A. PARKES, M.D., F.R.C.P., F.R.S.

I.
A MANUAL OF PRACTICAL HYGIENE; intended especially for
the Medical Officers of the Army. With Plates and Woodcuts. 3rd Edition, 8vo., 16s.

II.
THE URINE: ITS COMPOSITION IN HEALTH AND DISEASE,
AND UNDER THE ACTION OF REMEDIES. 8vo., 12s.

JOHN PARKIN, M.D., F.R.C.S.

THE ANTIDOTAL TREATMENT AND PREVENTION OF
THE EPIDEMIC CHOLERA. Third Edition. 8vo., 7s. 6d.

JAMES PART, F.R.C.S.

THE MEDICAL AND SURGICAL POCKET CASE BOOK,
for the Registration of important Cases in Private Practice, and to assist the Student of
Hospital Practice. Second Edition. 2s. 6d.

JOHN PATTERSON, M.D.

EGYPT AND THE NILE AS A WINTER RESORT FOR
PULMONARY AND OTHER INVALIDS. Fcap. 8vo., 3s.

F. W. PAVY, M.D., F.R.S., F.R.C.P.

I.
DIABETES: RESEARCHES ON ITS NATURE AND TREAT-
MENT. Second Edition. With Engravings. 8vo., 10s.

II.
DIGESTION: ITS DISORDERS AND THEIR TREATMENT.
Second Edition. 8vo., 8s. 6d.

T. B. PEACOCK, M.D., F.R.C.P.

I.
ON MALFORMATIONS OF THE HUMAN HEART. With
Original Cases and Illustrations. Second Edition. With 8 Plates. 8vo., 10s.

II.
ON SOME OF THE CAUSES AND EFFECTS OF VALVULAR
DISEASE OF THE HEART. With Engravings. 8vo., 5s.

JONATHAN PEREIRA, M.D., F.R.S.

SELECTA E PRÆSCRIPTIS. Fifteenth Edition. 24mo., 5s.

JAMES H. PICKFORD, M.D.

HYGIENE; or, Health as Depending upon the Conditions of the Atmosphere, Food and Drinks, Motion and Rest, Sleep and Wakefulness, Secretions, Excretions, and Retentions, Mental Emotions, Clothing, Bathing, &c. Vol. I. 8vo., 9s.

WILLIAM PIRRIE, M.D., C.M., F.R.S.E.

THE PRINCIPLES AND PRACTICE OF SURGERY. With numerous Engravings on Wood. Second Edition. 8vo., 24s.

WILLIAM PIRRIE, M.D.

ON HAY ASTHMA, AND THE AFFECTION TERMED HAY FEVER. Fcap. 8vo., 2s. 6d.

HENRY POWER, F.R.C.S., M.B.LOND.

ILLUSTRATIONS OF SOME OF THE PRINCIPAL DISEASES OF THE EYE: With an Account of their Symptoms, Pathology and Treatment. Twelve Coloured Plates. 8vo., 20s.

HENRY F. A. PRATT, M.D., M.R.C.P.

I.
THE GENEALOGY OF CREATION, newly Translated from the Unpointed Hebrew Text of the Book of Genesis, showing the General Scientific Accuracy of the Cosmogony of Moses and the Philosophy of Creation. 8vo., 14s.

II.
ON ECCENTRIC AND CENTRIC FORCE: A New Theory of Projection. With Engravings. 8vo., 10s.

III.
ON ORBITAL MOTION: The Outlines of a System of Physical Astronomy. With Diagrams. 8vo., 7s. 6d.

IV.
ASTRONOMICAL INVESTIGATIONS. The Cosmical Relations of the Revolution of the Lunar Apesides. Oceanic Tides. With Engravings. 8vo., 5s.

V.
THE ORACLES OF GOD: An Attempt at a Re-interpretation. Part I. The Revealed Cosmos. 8vo., 10s.

THE PRESCRIBER'S PHARMACOPŒIA; the Medicines arranged in Classes according to their Action, with their Composition and Doses. By a Practising Physician. Fifth Edition. 32mo., cloth, 2s. 6d.; roan tuck (for the pocket), 3s. 6d.

JOHN ROWLISON PRETTY, M.D.

AIDS DURING LABOUR, including the Administration of Chloroform, the Management of Placenta and Post-partum Hæmorrhage. Fcap. 8vo., 4s. 6d.

P. C. PRICE, F.R.C.S.

AN ESSAY ON EXCISION OF THE KNEE-JOINT. With Coloured Plates. With Memoir of the Author and Notes by Henry Smith, F.R.C.S. Royal 8vo., 14s.

LAKE PRICE.

PHOTOGRAPHIC MANIPULATION: A Manual treating of the Practice of the Art, and its various Applications to Nature. With numerous Engravings. Second Edition. Crown 8vo., 6s. 6d.

W. O. PRIESTLEY, M.D., F.R.C.P.

LECTURES ON THE DEVELOPMENT OF THE GRAVID UTERUS. 8vo., 5s. 6d.

F. H. RAMSBOTHAM, M.D., F.R.C.P.

THE PRINCIPLES AND PRACTICE OF OBSTETRIC MEDICINE AND SURGERY. Illustrated with One Hundred and Twenty Plates on Steel and Wood; forming one thick handsome volume. Fifth Edition. 8vo., 22s.

THOMAS READE, M.B.T.C.D., L.R.C.S.I.

SYPHILITIC AFFECTIONS OF THE NERVOUS SYSTEM, AND A CASE OF SYMMETRICAL MUSCULAR ATROPHY; with other Contributions to the Pathology of the Spinal Marrow. Post 8vo., 5s.

DU BOIS REYMOND.

ANIMAL ELECTRICITY; Edited by H. BENICE JONES, M.D., F.R.S. With Fifty Engravings on Wood. Foolscap 8vo., 6s.

J. RUSSELL REYNOLDS, M.D.LOND., F.R.C.P., F.R.S.

I.

EPILEPSY: ITS SYMPTOMS, TREATMENT, AND RELATION TO OTHER CHRONIC CONVULSIVE DISEASES. 8vo., 10s.

II.

THE DIAGNOSIS OF DISEASES OF THE BRAIN, SPINAL CORD, AND THEIR APPENDAGES. 8vo., 8s.

III.

LECTURES ON THE CLINICAL USES OF ELECTRICITY delivered at University College Hospital. Post 8vo., 3s. 6d.

B. W. RICHARDSON, M.D., F.R.C.P., F.R.S.

I.

ON THE CAUSE OF THE COAGULATION OF THE BLOOD. Being the ASTLEY COOPER PRIZE ESSAY for 1856. With a Practical Appendix. 8vo., 16s.

II.

DISCOURSES ON PRACTICAL PHYSIC 8vo., 5s.

WILLIAM ROBERTS, M.D., F.R.C.P.

AN ESSAY ON WASTING PALSY; being a Systematic Treatise on
the Disease hitherto described as ATROPHIE MUSCULAIRE PROGRESSIVE.
With Four Plates. 8vo., 5s.

C. H. F. ROUTH, D.M., M.R.C.P.

INFANT FEEDING, AND ITS INFLUENCE ON LIFE;
Or, the Causes and Prevention of Infant Mortality. Second Edition. Fcap. 8vo., 6s.

W. H. ROBERTSON, M.D., M.R.C.P.

I.

THE NATURE AND TREATMENT OF GOUT. 8vo., 10s. 6d.

II.

A TREATISE ON DIET AND REGIMEN. Fourth Edition. 2 vols.
Post 8vo., 12s.

JAMES ROGERS, M.D.

ON THE PRESENT STATE OF THERAPEUTICS. With some
Suggestions for placing it on a more scientific basis. 8vo., 6s. 6d.

G. R. ROWE, M.D.

NERVOUS DISEASES, LIVER AND STOMACH COM-
PLAINTS, LOW SPIRITS, INDIGESTION, GOUT, ASTHMA, AND DIS-
ORDERS PRODUCED BY TROPICAL CLIMATES. With Cases. Sixteenth
Edition. Fcap. 8vo., 2s. 6d.

J. F. ROYLE, M.D., F.R.S., AND F. W. HEADLAND, M.D., F.R.C.P.

A MANUAL OF MATERIA MEDICA AND THERAPEUTICS.
With numerous Engravings on Wood. Fifth Edition. Fcap. 8vo., 12s. 6d.

ST. GEORGE'S HOSPITAL REPORTS. Vols. I to V. 8vo., 7s. 6d.

ST. THOMAS'S HOSPITAL REPORTS. Vols. I. and II., New Series,
8vo., 8s.

H. HYDE SALTER, M.D., F.R.C.P., F.R.S.

ASTHMA. Second Edition. 8vo., 10s.

W. H. O. SANKEY, M.D. LOND., F.R.C.P.

LECTURES ON MENTAL DISEASES. 8vo., 8s.

A. E. SANSOM, M.D.LOND., M.R.C.P.

CHLOROFORM: ITS ACTION AND ADMINISTRATION. A Handbook. With Engravings. Crown 8vo., 5s.

HENRY SAVAGE, M.D.LOND., F.R.C.S.

THE SURGERY, SURGICAL PATHOLOGY, AND SURGICAL ANATOMY of the FEMALE PELVIC ORGANS, in a Series of Coloured Plates taken from Nature. With Commentaries, Notes and Cases. Second Edition, greatly enlarged. 4to., £1. 11s. 6d.

JOHN SAVORY, M.S.A.

A COMPENDIUM OF DOMESTIC MEDICINE. AND COMPANION TO THE MEDICINE CHEST; intended as a Source of Easy Reference for Clergymen, and for Families residing at a Distance from Professional Assistance. Eighth Edition. 12mo., 5s.

HERMANN SCHACHT.

THE MICROSCOPE, AND ITS APPLICATION TO VEGETABLE ANATOMY AND PHYSIOLOGY. Edited by FREDERICK CURREY, M.A. Post 8vo., 6s.

R. E. SCORESBY-JACKSON, M.D., F.R.S.E.

MEDICAL CLIMATOLOGY; or, a Topographical and Meteorological Description of the Localities resorted to in Winter and Summer by Invalids of various classes both at Home and Abroad. With an Isothermal Chart. Post 8vo., 12s.

R. H. SEMPLE M.D., M.R.C.P.

ON COUGH: its Causes, Varieties, and Treatment. With some practical Remarks on the Use of the Stethoscope as an aid to Diagnosis. Post 8vo., 4s. 6d.

THOS. SHAPTER, M.D., F.R.C.P.

THE CLIMATE OF THE SOUTH OF DEVON, AND ITS INFLUENCE UPON HEALTH. Second Edition, with Maps. 8vo., 10s. 6d.

E. SHAW, M.R.C.S.

THE MEDICAL REMEMBRANCER; OR, BOOK OF EMERGENCIES. Fifth Edition. Edited, with Additions, by JONATHAN HUTCHINSON, F.R.C.S. 32mo., 2s. 6d.

JOHN SHEA, M.D., B.A.

A MANUAL OF ANIMAL PHYSIOLOGY. With an Appendix of Questions for the B.A. London and other Examinations. With Engravings. Foolscep 8vo., 5s. 6d.

FRANCIS SIBSON, M.D., F.R.C.P., F.R.S.

MEDICAL ANATOMY. With 21 coloured Plates. Imperial folio.
Cloth, £2. 2s.; half-morocco, £2. 10s.

E. H. SIEVEKING, M.D., F.R.C.P.

ON EPILEPSY AND EPILEPTIFORM SEIZURES: their
Causes, Pathology, and Treatment. Second Edition. Post 8vo., 10s. 6d.

E. B. SINCLAIR, M.D., F.K.Q.C.P., AND G. JOHNSTON, M.D., F.K.Q.C.P.

PRACTICAL MIDWIFERY: Comprising an Account of 13,748 Deliveries, which occurred in the Dublin Lying-in Hospital, during a period of Seven Years. 8vo., 10s.

J. L. SIORDET, M.B.LOND., M.R.C.P.

MENTONE IN ITS MEDICAL ASPECT. Foolsap 8vo., 2s. 6d.

ALFRED SMEE, M.R.C.S., F.R.S.

GENERAL DEBILITY AND DEFECTIVE NUTRITION; their
Causes, Consequences, and Treatment. Second Edition. Fcap. 8vo., 3s. 6d.

WM. SMELLIE, M.D.

OBSTETRIC PLATES: being a Selection from the more Important and
Practical Illustrations contained in the Original Work. With Anatomical and Practical
Directions. 8vo., 5s.

HENRY SMITH, F.R.C.S.

I.
ON STRICTURE OF THE URETHRA. 8vo., 7s. 6d.

II.
HÆMORRHOIDS AND PROLAPSUS OF THE RECTUM:
Their Pathology and Treatment, with especial reference to the use of Nitric Acid. Third
Edition. Fcap. 8vo., 3s.

III.
THE SURGERY OF THE RECTUM. Lettsomian Lectures. Third
Edition. Fcap. 8vo., 3s. 6d.

JOHN SMITH, M.D., F.R.C.S. EDIN.

HANDBOOK OF DENTAL ANATOMY AND SURGERY, FOR
THE USE OF STUDENTS AND PRACTITIONERS. Second Edition. Fcap.
3vo., 4s. 6d.

J. BARKER SMITH.

PHARMACEUTICAL GUIDE TO THE FIRST AND SECOND
EXAMINATIONS. Crown 8vo., 6s. 6d.

W. TYLER SMITH, M.D., F.R.C.P.

A MANUAL OF OBSTETRICS, THEORETICAL AND PRAC-
TICAL. Illustrated with 186 Engravings. Fcap. 8vo., 12s. 6d.

JOHN SNOW, M.D.

ON CHLOROFORM AND OTHER ANÆSTHETICS: THEIR
ACTION AND ADMINISTRATION. Edited, with a Memoir of the Author, by
Benjamin W. Richardson, M.D. 8vo., 10s. 6d.

STANHOPE TEMPLEMAN SPEER, M.D.

PATHOLOGICAL CHEMISTRY, IN ITS APPLICATION TO THE PRACTICE OF MEDICINE. Translated from the French of MM. BECQUEREL and RODIER. 8vo., reduced to 8s.

J. K. SPENDER, M.D. LOND.

A MANUAL OF THE PATHOLOGY AND TREATMENT OF ULCERS AND CUTANEOUS DISEASES OF THE LOWER LIMBS. 8vo., 4s.

PETER SQUIRE.

A COMPANION TO THE BRITISH PHARMACOPŒIA. Eighth Edition. 8vo., 10s. 6d.

THE PHARMACOPŒIAS OF THE LONDON HOSPITALS, arranged in Groups for easy Reference and Comparison. Second Edition. 18mo., 5s.

WM. SQUIRE, M.R.C.P. LOND.

TEMPERATURE OBSERVATIONS; containing (1) Temperature Variations in the Diseases of Children, (2) Puerperal Temperatures, (3) Infantile Temperatures in Health and Disease. 8vo., 5s.

JOHN STEGGALL, M.D.

A MEDICAL MANUAL FOR APOTHECARIES' HALL AND OTHER MEDICAL BOARDS. Twelfth Edition. 12mo., 10s.

A MANUAL FOR THE COLLEGE OF SURGEONS; intended for the Use of Candidates for Examination and Practitioners. Second Edition. 12mo., 10s.

FIRST LINES FOR CHEMISTS AND DRUGGISTS PREPARING FOR EXAMINATION AT THE PHARMACEUTICAL SOCIETY. Third Edition. 18mo., 3s. 6d.

WM. STOWE, M.R.C.S.

A TOXICOLOGICAL CHART, exhibiting at one view the Symptoms, Treatment, and Mode of Detecting the various Poisons, Mineral, Vegetable, and Animal. To which are added concise Directions for the Treatment of Suspended Animation. Twelfth Edition, revised. On Sheet, 2s.; mounted on Roller, 5s.

FRANCIS SUTTON, F.C.S.

A SYSTEMATIC HANDBOOK OF VOLUMETRIC ANALYSIS; or, the Quantitative Estimation of Chemical Substances by Measure. With Engravings. Second Edition, much enlarged. 8vo., 12s.

W. P. SWAIN, F.R.C.S.

INJURIES AND DISEASES OF THE KNEE-JOINT, and their Treatment by Amputation and Excision Contrasted. Jacksonian Prize Essay. With 36 Engravings. 8vo., 9s.

J. G. SWAYNE, M.D.

OBSTETRIC APHORISMS FOR THE USE OF STUDENTS COMMENCING MIDWIFERY PRACTICE. With Engravings on Wood. Fifth Edition. Fcap. 8vo., 3s. 6d.

JOHN TANNER, M.D., M.R.C.P. EDIN.

PRACTICAL MIDWIFERY AND OBSTETRICS, including Anæsthetics. With Numerous Engravings. 8vo., 6s. 6d.

SIR ALEXANDER TAYLOR, M.D., F.R.S.E.

THE CLIMATE OF PAU; with a Description of the Watering Places of the Pyrenees, and of the Virtues of their respective Mineral Sources in Disease. Third Edition. Post 8vo., 7s.

ALFRED S. TAYLOR, M.D., F.R.C.P., F.R.S.

I.

THE PRINCIPLES AND PRACTICE OF MEDICAL JURISPRUDENCE. With 176 Wood Engravings. 8vo., 28s.

II.

A MANUAL OF MEDICAL JURISPRUDENCE. Eighth Edition. With Engravings. Fcap. 8vo., 12s. 6d.

III.

ON POISONS, in relation to MEDICAL JURISPRUDENCE AND MEDICINE. Second Edition. Fcap. 8vo., 12s. 6d.

THEOPHILUS THOMPSON, M.D., F.R.C.P., F.R.S.

CLINICAL LECTURES ON PULMONARY CONSUMPTION; with additional Chapters by E. SYMES THOMPSON, M.D. With Plates. 8vo., 7s. 6d.

ROBERT THOMAS, M.D.

THE MODERN PRACTICE OF PHYSIC; exhibiting the Symptoms, Causes, Morbid Appearances, and Treatment of the Diseases of all Climates. Eleventh Edition. Revised by ALGERNON FRAMPTON, M.D. 2 vols. 8vo., 28s.

SIR HENRY THOMPSON, F.R.C.S.

I.

STRICTURE OF THE URETHRA AND URINARY FISTULÆ; their Pathology and Treatment. Jacksonian Prize Essay. With Plates. Third Edition. 8vo., 10s.

II.

THE DISEASES OF THE PROSTATE; their Pathology and Treatment. With Plates. Third Edition. 8vo., 10s.

III.

PRACTICAL LITHOTOMY AND LITHOTRITY; or, An Inquiry into the best Modes of removing Stone from the Bladder. With numerous Engravings. Second Edition. 8vo., 10s.

IV.

CLINICAL LECTURES ON DISEASES OF THE URINARY ORGANS. With Engravings. Second Edition. Crown 8vo. 5s.

J. C. THOROWGOOD, M.D. LOND.

NOTES ON ASTHMA; its Nature, Forms and Treatment. Crown 8vo., 4s.

J. L. W. THUDICHUM, M.D., M.R.C.P.

A TREATISE ON GALL STONES: their Chemistry, Pathology, and Treatment. With Coloured Plates. 8vo., 10s.

E. J. TILT, M.D., M.R.C.P.

I.
ON UTERINE AND OVARIAN INFLAMMATION, AND ON
THE PHYSIOLOGY AND DISEASES OF MENSTRUATION. Third Edition.
8vo., 12s.

II.
A HANDBOOK OF UTERINE THERAPEUTICS AND OF
DISEASES OF WOMEN. Third Edition. Post 8vo., 10s.

III.
THE CHANGE OF LIFE IN HEALTH AND DISEASE: a
Practical Treatise on the Nervous and other Affections incidental to Women at the Decline
of Life. Third Edition. Rewritten and Enlarged. 8vo., 10s. 6d.

ROBERT B. TODD, M.D., F.R.S.

I.
CLINICAL LECTURES ON THE PRACTICE OF MEDICINE.
New Edition, in one Volume, Edited by DR. BEALE, 8vo., 18s.

II.
ON CERTAIN DISEASES OF THE URINARY ORGANS, AND
ON DROPSIES. Fcap. 8vo., 6s.

JOHN TOMES, F.R.S.

A MANUAL OF DENTAL SURGERY. With 208 Engravings on
Wood. Fcap. 8vo., 12s. 6d.

JAS. M. TURNBULL, M.D., M.R.C.P.

I.
AN INQUIRY INTO THE CURABILITY OF CONSUMPTION,
ITS PREVENTION, AND THE PROGRESS OF IMPROVEMENT IN THE
TREATMENT. Third Edition. 8vo., 6s.

II.
A PRACTICAL TREATISE ON DISORDERS OF THE STOMACH
with FERMENTATION; and on the Causes and Treatment of Indigestion. 8vo., 6s.

DUNCAN TURNER, L.R.C.P.

A MANUAL OF DIET FOR THE INVALID AND DYSPEPTIC;
With Hints on Nursing. Second Edition. Crown 8vo., 2s. 6d.

R. V. TUSON, F.C.S.

A PHARMACOPŒIA; including the Outlines of Materia Medica
and Therapeutics, for the Use of Practitioners and Students of Veterinary Medicine.
Post 8vo., 7s.

ALEXR. TWEEDIE, M.D., F.R.C.P., F.R.S.

CONTINUED FEVERS: THEIR DISTINCTIVE CHARACTERS,
PATHOLOGY, AND TREATMENT. With Coloured Plates. 8vo., 12s.

DR. UNDERWOOD.

TREATISE ON THE DISEASES OF CHILDREN. Tenth Edition,
with Additions and Corrections by HENRY DAVIES, M.D. 8vo., 15s.

VESTIGES OF THE NATURAL HISTORY OF CREATION.
Eleventh Edition. Illustrated with 106 Engravings on Wood. 8vo., 7s. 6d.

WM. G. VALENTIN, F.C.S.

A TEXT-BOOK OF PRACTICAL CHEMISTRY: a Guide to the Course of Practical Instruction given in the Laboratories of the Royal College of Chemistry. With 90 Engravings. 8vo., 10s. 6d.

J. L. C. SCHROEDER VAN DER KOLK.

THE PATHOLOGY AND THERAPEUTICS OF MENTAL DISEASES. Translated by Mr. RUDALL, F.R.C.S. 8vo., 7s. 6d.

MISS VEITCH.

HANDBOOK FOR NURSES FOR THE SICK. Crown 8vo., 2s. 6d.

ROBERT WADE, F.R.C.S.

STRICTURE OF THE URETHRA, ITS COMPLICATIONS AND EFFECTS; a Practical Treatise on the Nature and Treatment of those Affections. Fourth Edition. 8vo., 7s. 6d.

ADOLPHE WAHLTUCH, M.D.

A DICTIONARY OF MATERIA MEDICA AND THERAPEUTICS. 8vo., 15s.

J. WEST WALKER, M.B.LOND.

ON DIPHTHERIA AND DIPHTHERITIC DISEASES. Fcap. 8vo., 3s.

CHAS. WALLER, M.D.

ELEMENTS OF PRACTICAL MIDWIFERY; or, Companion to the Lying-in Room. Fourth Edition, with Plates. Fcap. 8vo., 4s. 6d.

HAYNES WALTON, F.R.C.S.

SURGICAL DISEASES OF THE EYE. With Engravings on Wood. Second Edition. 8vo., 14s.

E. J. WARING, M.D., F.R.C.P.LOND.

I.
A MANUAL OF PRACTICAL THERAPEUTICS. Third Edition, Revised. Fcap. 8vo., 12s. 6d.

II.
THE TROPICAL RESIDENT AT HOME. Letters addressed to Europeans returning from India and the Colonies on Subjects connected with their Health and General Welfare. Crown 8vo., 5s.

A. T. H. WATERS, M.D., F.R.C.P.

I.
DISEASES OF THE CHEST. CONTRIBUTIONS TO THEIR CLINICAL HISTORY, PATHOLOGY, AND TREATMENT. With Plates. 8vo., 12s. 6d.

II.
THE ANATOMY OF THE HUMAN LUNG. The Prize Essay to which the Fothergillian Gold Medal was awarded by the Medical Society of London. Post 8vo., 6s. 6d.

III.
RESEARCHES ON THE NATURE, PATHOLOGY, AND TREATMENT OF EMPHYSEMA OF THE LUNGS, AND ITS RELATIONS WITH OTHER DISEASES OF THE CHEST. With Engravings. 8vo., 5s.

ALLAN WEBB, M.D., F.R.C.S.L.

THE SURGEON'S READY RULES FOR OPERATIONS IN
SURGERY. Royal 8vo., 10s. 6d.

J. SOELBERG WELLS.

I.

A TREATISE ON THE DISEASES OF THE EYE. With
Coloured Plates and Wood Engravings. Second Edition. 8vo., 24s.

II.

ON LONG, SHORT, AND WEAK SIGHT, and their Treatment by
the Scientific Use of Spectacles. Third Edition. With Plates. 8vo., 6s.

T. SPENCER WELLS, F.R.C.S.

SCALE OF MEDICINES FOR MERCHANT VESSELS.

With Observations on the Means of Preserving the Health of Seamen, &c., &c.
Seventh Thousand. Fcap. 8vo., 3s. 6d.WEST RIDING LUNATIC ASYLUM REPORTS. Edited by
J. CRICHTON BROWNE, M.D., F.R.S.E. Vol. I. 8vo., 7s. 6d.

CHARLES WEST, M.D., F.R.C.P.

LECTURES ON THE DISEASES OF WOMEN. Third Edition.
8vo., 16s.

JAMES WHITEHEAD, M.D., M.R.C.P.

ON THE TRANSMISSION FROM PARENT TO OFFSPRING
OF SOME FORMS OF DISEASE, AND OF MORBID TAINTS AND
TENDENCIES. Second Edition. 8vo., 10s. 6d.

FORBES WINSLOW, M.D., D.C.L. OXON.

OBSCURE DISEASES OF THE BRAIN AND MIND.

Fourth Edition. Carefully Revised. Post 8vo., 10s. 6d.

T. A. WISE, M.D., F.R.C.P. EDIN.

REVIEW OF THE HISTORY OF MEDICINE AMONG
ASIATIC NATIONS. Two Vols. 8vo., 16s.

G. C. WITTSTEIN.

PRACTICAL PHARMACEUTICAL CHEMISTRY: An Explanation
of Chemical and Pharmaceutical Processes, with the Methods of Testing the Purity of
the Preparations, deduced from Original Experiments. Translated from the Second
German Edition, by STEPHEN DARBY. 18mo., 6s.

ERASMUS WILSON, F.R.C.S., F.R.S.

I.

THE ANATOMIST'S VADE-MECUM: A SYSTEM OF HUMAN ANATOMY. With numerous Illustrations on Wood. Eighth Edition. Fcap. 8vo., 12s. 6d.

II.

ON DISEASES OF THE SKIN: A SYSTEM OF CUTANEOUS MEDICINE. Sixth Edition. 8vo., 18s.

THE SAME WORK; illustrated with finely executed Engravings on Steel, accurately coloured. 8vo., 36s.

III.

HEALTHY SKIN: A Treatise on the Management of the Skin and Hair in relation to Health. Seventh Edition. Foolscap 8vo. 2s. 6d.

IV.

PORTRAITS OF DISEASES OF THE SKIN. Folio. Fasciculi I. to XII., completing the Work. 20s. each. The Entire Work, half morocco, £13.

V.

THE STUDENT'S BOOK OF CUTANEOUS MEDICINE AND DISEASES OF THE SKIN. Post 8vo., 8s. 6d.

VI.

LECTURES ON EKZEMA AND EKZEMATOUS AFFECTIONS; with an Introduction on the General Pathology of the Skin, and an Appendix of Essays and Cases. 8vo. 10s. 6d.

VII.

LECTURES ON DERMATOLOGY DELIVERED AT THE ROYAL COLLEGE OF SURGEONS, JANUARY, 1870: Synopsis of Diseases of the Skin. 8vo., 6s.

VIII.

ON SYPHILIS, CONSTITUTIONAL AND HEREDITARY; AND ON SYPHILITIC ERUPTIONS. With Four Coloured Plates. 8vo., 16s.

IX.

A THREE WEEKS' SCAMPER THROUGH THE SPAS OF GERMANY AND BELGIUM, with an Appendix on the Nature and Uses of Mineral Waters. Post 8vo., 6s. 6d.

X.

THE EASTERN OR TURKISH BATH: its History, Revival in Britain, and Application to the Purposes of Health. Foolscap 8vo., 2s.

A. WOLFF, F.R.C.S.

ZYMOTIC DISEASES: their Correlation and Causation. Post 8vo., 5s.

HENRY G. WRIGHT, M.D., M.R.C.P.

I.

UTERINE DISORDERS: their Constitutional Influence and Treatment. 8vo., 7s. 6d.

II.

HEADACHES; their Causes and their Cure. Fourth Edition. Fcap. 8vo., 2s. 6d.

CHURCHILL'S SERIES OF MANUALS.

Fcap. 8vo., 12s. 6d. each.

"We here give Mr. Churchill public thanks for the positive benefit conferred on the Medical Profession, by the series of beautiful and cheap Manuals which bear his imprint."—*British and Foreign Medical Review.*

AGGREGATE SALE, 160,000 COPIES.

ANATOMY. With 280 Engravings. Eighth Edition. By ERASMUS WILSON, F.R.C.S., F.R.S.

BOTANY. With 1,127 Engravings. Second Edition. By ROBERT BENTLEY, F.L.S.

CHEMISTRY. With 193 Engravings. Tenth Edition, 14s. By GEORGE FOWNES, F.R.S., H. BENICE JONES, M.D., F.R.S., and HENRY WATTS, B.A., F.R.S.

DENTAL SURGERY. With 208 Engravings. By JOHN TOMES, F.R.S.

EYE, DISEASES OF. With 14 coloured Plates and 52 Wood Engravings. By C. MACNAMARA.

MATERIA MEDICA. With 113 Engravings. Fifth Edition. By J. FORBES ROYLE, M.D., F.R.S., and F. W. HEADLAND, M.D., F.R.C.P.

MEDICAL JURISPRUDENCE. With 45 Engravings. Eighth Edition. By ALFRED SWAINE TAYLOR, M.D., F.R.S.

PRACTICE OF MEDICINE. Second Edition. By G. HILARO BARLOW, M.D., M.A.

The MICROSCOPE and its REVELATIONS. With 25 Plates and 412 Wood Engravings. Fourth Edition. By W. B. CARPENTER, M.D., F.R.S.

NATURAL PHILOSOPHY. With 701 Engravings. Sixth Edition. By CHARLES BROOKE, M.B., M.A., F.R.S. *Based on the Work of the late Dr. Golding Bird.*

OBSTETRICS. With numerous Engravings. By W. TYLER SMITH, M.D., F.R.C.P. (*Reprinting*).

OPHTHALMIC MEDICINE and SURGERY. With 9 coloured Plates and 173 Wood Engravings. Third Edition. By T. WHARTON JONES, F.R.C.S., F.R.S.

PATHOLOGICAL ANATOMY. With 167 Engravings. By C. HANDFIELD JONES, M.B., F.R.S., and E. H. SIEVEKING, M.D., F.R.C.P.

PHYSIOLOGY. With 2 Steel Plates and 250 Engravings. Fourth Edition. By WILLIAM B. CARPENTER, M.D., F.R.S.

POISONS. Second Edition. By ALFRED SWAINE TAYLOR, M.D., F.R.S.

PRACTICAL ANATOMY. With 226 Engravings. Second Edition. By CHRISTOPHER HEATH, F.R.C.S.

SURGERY. With numerous Engravings. By THOMAS BRYANT, F.R.C.S. (*In the Press*).

THERAPEUTICS. Third Edition. By E. J. Waring, M.D., F.R.C.P.

