

Formulae for making tinctures, infusions, syrups, wines, mixtures, pills, &c., simple and compound, from the fluid & solid extracts / prepared at the laboratory of Tilden & Co., New Lebanon, N.Y. Established in 1848.

Contributors

Tilden & Co.
Harvey Cushing/John Hay Whitney Medical Library

Publication/Creation

New York : Tilden & Co., 1858.

Persistent URL

<https://wellcomecollection.org/works/z9twwjzm>

License and attribution

This material has been provided by This material has been provided by the Harvey Cushing/John Hay Whitney Medical Library at Yale University, through the Medical Heritage Library. The original may be consulted at the Harvey Cushing/John Hay Whitney Medical Library at Yale University. where the originals may be consulted.

This work has been identified as being free of known restrictions under copyright law, including all related and neighbouring rights and is being made available under the Creative Commons, Public Domain Mark.

You can copy, modify, distribute and perform the work, even for commercial purposes, without asking permission.

**wellcome
collection**

Wellcome Collection
183 Euston Road
London NW1 2BE UK
T +44 (0)20 7611 8722
E library@wellcomecollection.org
<https://wellcomecollection.org>

WILDEN & COMPANY'S
BOOK OF FORMULÆ

T5381
8087

YALE COLLEGE LIBRARY



Bequest of
Prof. David P. Smith, M.D.
1881

TRANSFERRED TO
YALE MEDICAL LIBRARY





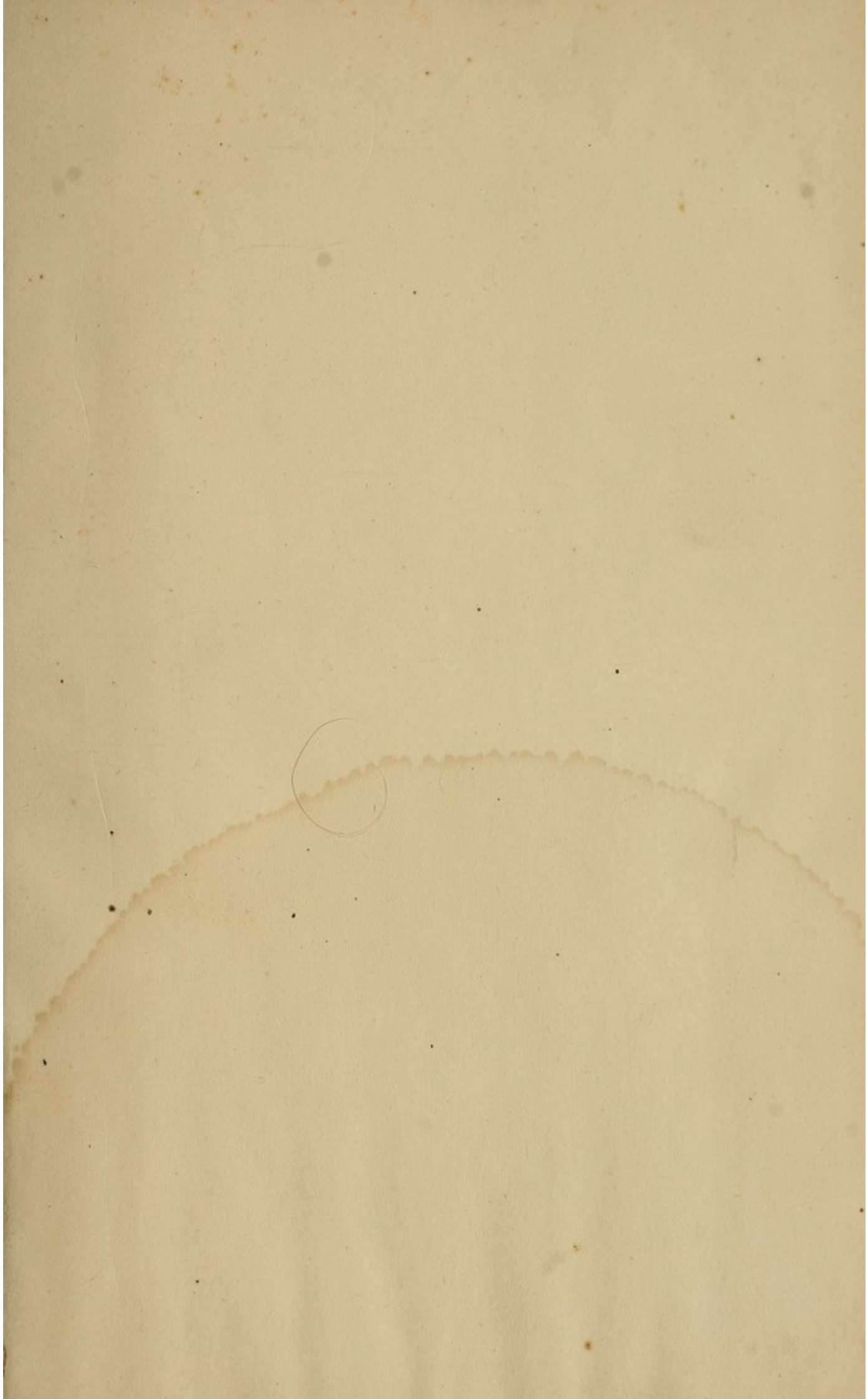

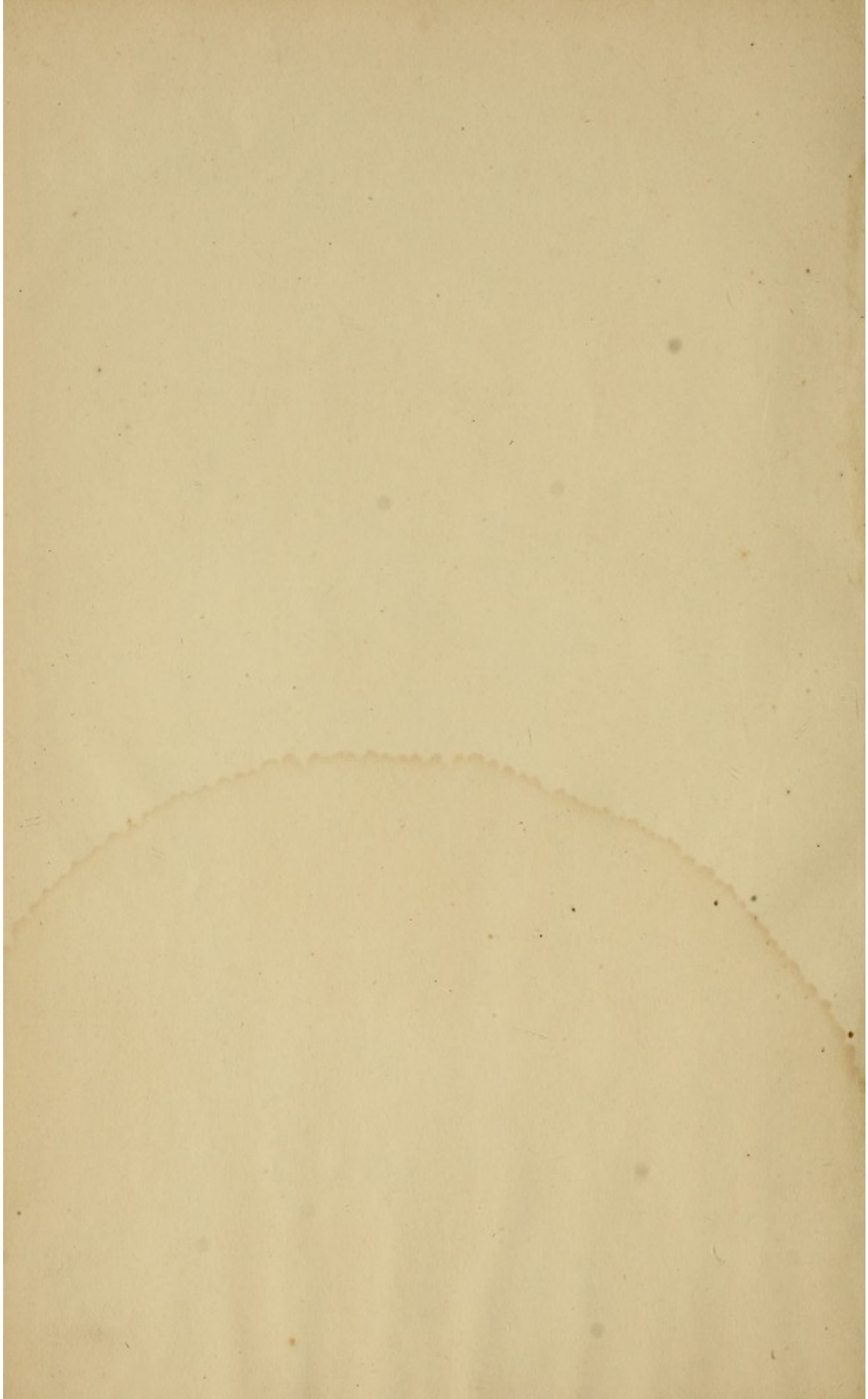

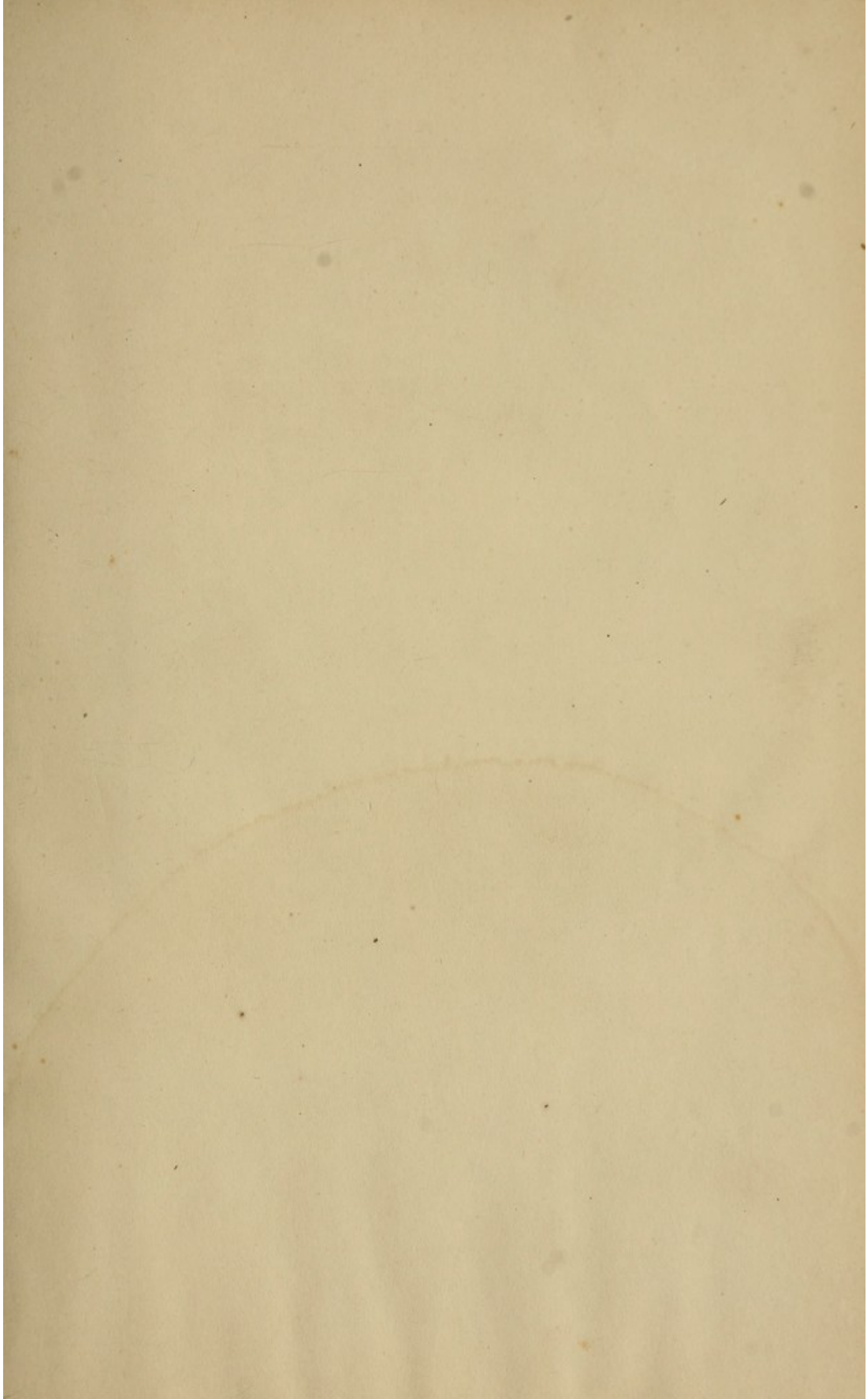

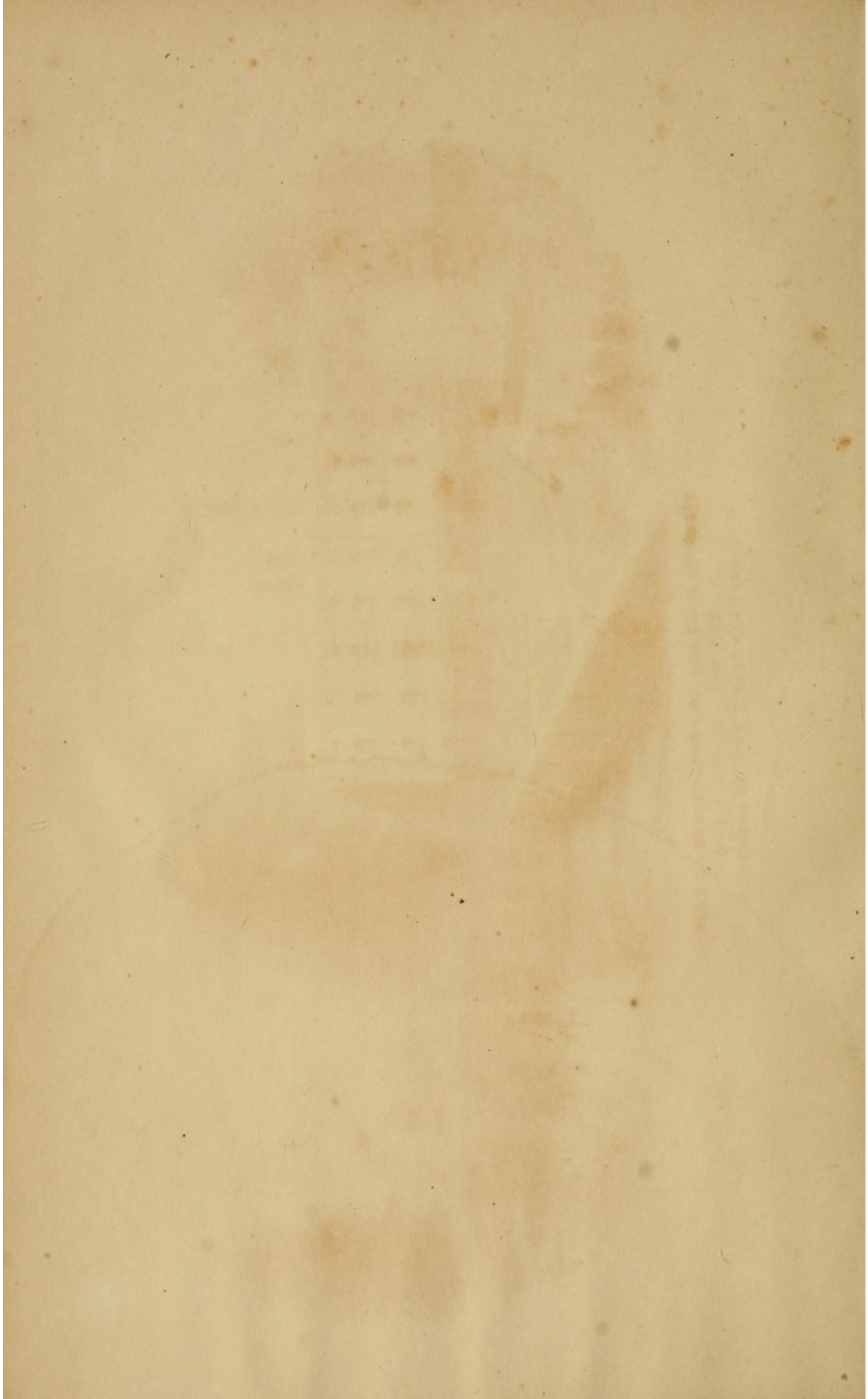

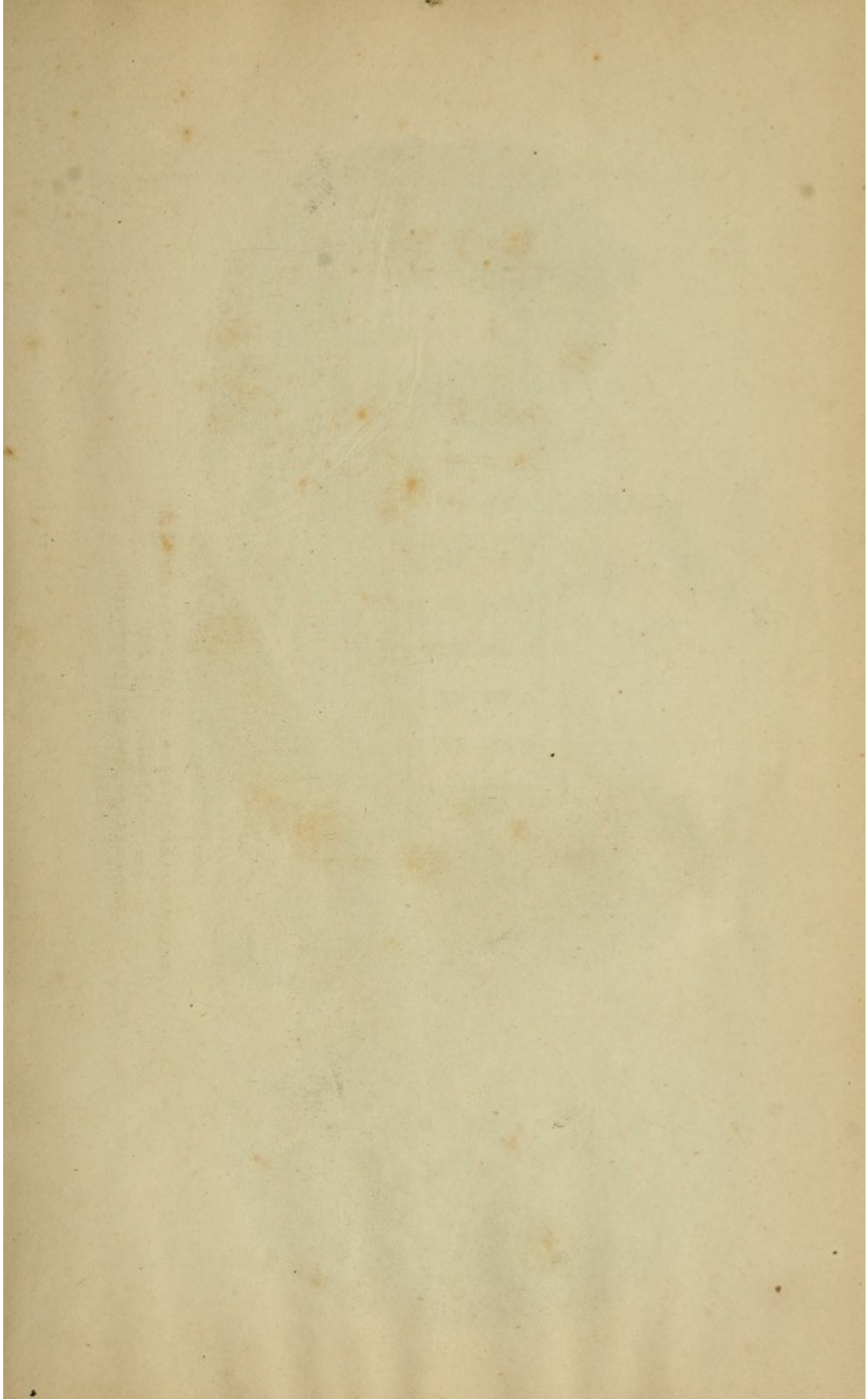

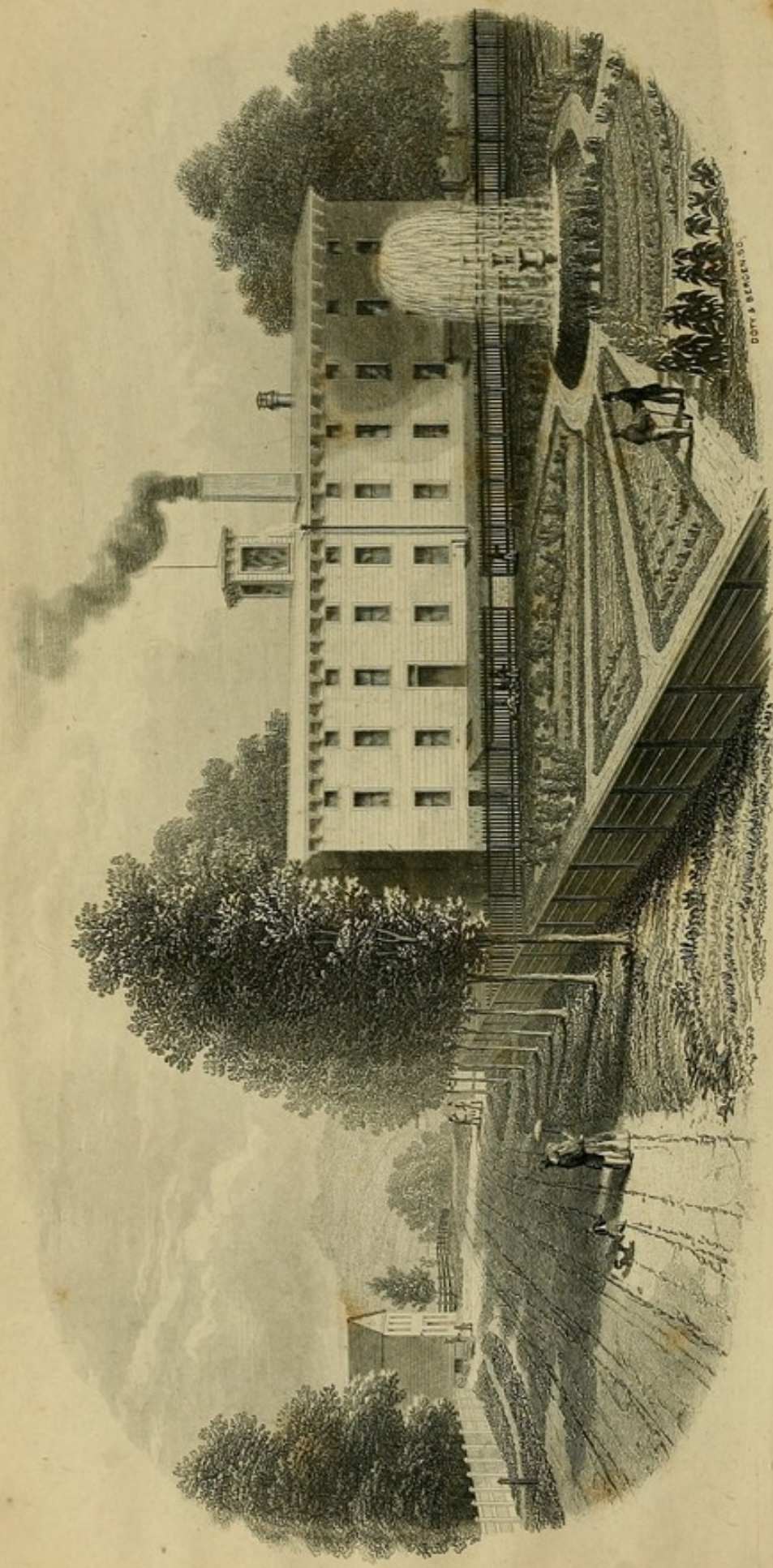

DOTT & BERGEN, D.C.

TILDEN & Co's MANUFACTORY OF MEDICINAL EXTRACTS

At New Lebanon, New-York.

TILDEN & Co. 98 JOHN STREET. NEW YORK.

4
FORMULÆ

FOR MAKING

TINCTURES, INFUSIONS, SYRUPS, WINES,
MIXTURES, PILLS, &c.,

SIMPLE AND COMPOUND,

FROM THE

FLUID & SOLID EXTRACTS,

PREPARED AT THE

LABORATORY OF TILDEN & CO.,

NEW LEBANON, N. Y.

ESTABLISHED IN 1848.

TILDEN & COMPANY,

NEW LEBANON, N. Y.,

AND

98 JOHN STREET, NEW YORK CITY.

1858.

Entered according to Act of Congress, in the year 1858,

BY TILDEN & CO.,

In the Clerk's Office for the Southern District of New York.

RS 125
858 T

P R E F A C E .

THE numerous inquiries made by those who are engaged in the sale and use of our Fluid Extracts in regard to the proper mode of preparing from them tinctures, infusions, syrups and the like, so as to conform to the officinal strength, suggested the idea of publishing, for the use of such, a series of Formulæ which should embrace selections of the more common and valuable preparations of vegetable agents, as contained in the Pharmacopeias, Dispensatories, Formularies, and other pharmaceutic publications, carefully adapted to the use of our Fluid Extracts. This rendering of established Formulæ could not be given accurately by those who were ignorant of the exact relation the Extracts bear to the crude materials, whence they are derived; and while this relation is intended, in most instances, to be uniform, that is, dram for dram, still, from a variety of circumstances, in many cases, there is a variation to the one side or the other of this line.

It was a matter of early suggestion, that an immense amount of labor could be saved in making these preparations by the use of Fluid Extracts, and, at the same time, a greater degree of accuracy be insured; for the common modes demand more or less extensive apparatus, as well as involve much delay, and a degree of uncertainty attaches to the efficiency of the menstruum employed, unless greater care is given, than usually happens, when prepared in small quantities, and to meet the demands of a limited trade. However, in the case of the Fluid Extracts, the

pharmaceutic labor has been expended, with every possible facility for the complete exhaustion of the active properties, and the preparation, in a limited and definite form, is ready for composition and mixture, and the ease and readiness with which these combinations can be made, a slight examination of the following pages will suffice to show.

The object of this Book, then, is to give the requisite data for putting up officinal formulæ, by the use of our Fluid and Solid Extracts. It contains :

1st.—A list of our various preparations of vegetable medicinal agents, including Fluid and Solid Extracts, Resinoids, Alkaloids, Sugar-Coated Pills and Granules.

2nd.—An adaptation of the various simple preparations of the Pharmacopeias, such as tinctures, infusions, syrups and wines.

3rd.—An adaptation of numerous choice and valuable compound Formulæ, selected from reliable, standard authorities.

This *adaptation*, as we have chosen to term it, is such a statement of the original Formulæ, both as respects proportionate strength of mixture and correspondence of doses, as shall require no change in their administration in professional practice, and no further modification for their incorporation into other compound Formulæ. By this method, in the preparation of the simple Formulæ, no manipulations are needed, beyond the complete admixture of the parts, thus reducing to its minimum the labor of preparing them for immediate or future use, requiring for other quantities than those laid down in the text, no other precaution than accuracy in proportioning the components of the Formula.

The directions of the United States Dispensatory (eleventh edition, 1858), for the administration of the crude materials, have been taken as the basis for the calculation

of doses ; and in the cases of medicines, non-official, that is, those not recognized in the United States and British Pharmacopeias, those authorities have been taken as standard which seemed most reliable. The most diligent and careful examination of a large number of authorities at our disposal, has been instituted, in every instance where disagreement or doubt existed, and every point, whether of greater or less importance, has been thoroughly investigated, revised and compared, in the endeavor to secure, if possible, the utmost accuracy. In a number of instances the minimum and maximum doses are widely separated, particularly those of the more powerful and active medicines, so as to give the practitioner the largest liberty in the exercise of his judgment in administering them. It may safely be assumed, in every case, that the error is on the side of the lesser quantity, the doses being made small to avoid mistake.

In the Formulæ contained in the following pages, there is a strict adherence to a uniform system of weights and measurement. The Imperial measures of the British, and the Decimal system of the French Pharmacopeias, have been made to conform to the system in use in this country, to avoid confusion, and facilitate the preparation of prescriptions. A few facts, however, need to be noted.

No specific mention has been made of drams and ounces, whether by measurement or weight, but in all cases LIQUIDS are reckoned by FLUID OUNCES AND DRAMS, while SOLIDS are to be taken by WEIGHT.

With a view to convenience, the DROPS have been estimated from the bottle, and not from the minim glass ; and in the following Formulæ, an allowance, justified by actual and repeated experiment, has been made in every case where it was called for, proportioned to the density of the Extract, as well as for the variation from the minim measure. Drops of different fluids, or of the same fluids, under different circumstances, are not equivalent to minims,

nor do they sustain to them similar and exact proportions. The extent to which measurement by drops and minims occur in general Formulæ rendered this an important point in our adaptation, and many cases where the doses appear too large, may be accounted for by the smallness of the drops.

In a large number of cases in the formation of Tinctures, 12 and 14 ounces of diluted alcohol are made use of instead of the Pint, as given in the original Formulæ. The object of this change has sometimes been to regulate the dose more accurately, with a diminution of bulk, and again, to facilitate the subdivisions of the proportionate quantities of the compounds, when a less amount was desired.

The Diluted Alcohol made use of in the formation of Tinctures must be prepared with especial care to prevent them from being turbid and opaque. It is requisite that the Diluted Alcohol contain *equal parts* of alcohol and water; but if the officinal directions be followed, this proportion will not be arrived at, for commercial alcohol contains only 85 per cent. of absolute alcohol, thus making, if an equal amount of water be added, 115 parts of water to 85 parts of alcohol in the dilution. The true proportion would be 70 parts of water to the 100 parts of commercial alcohol, or, what is the same, to every 10 *parts of alcohol of 85 per cent. add 7 parts of water*. Sometimes, when several extracts are united in a compound preparation, the mixture will be slightly turbid, owing to the varying quantities of resinous matter in each; this, however, will be remedied by the addition of a small quantity of pure alcohol. The following table, taken from the U. S. DISPENSATORY, shows the specific gravity of different mixtures by weight of absolute alcohol and distilled water, at the temperature of 60°. In the notes are placed, referring to their respective specific gravities in the table, the names of the different officinal spirits, whereby the per centage of absolute alcohol is indicated, which they severally contain.

100 Parts.		Sp. Gr. at 60°.	100 Parts		Sp. Gr. at 60°.	100 Parts		Sp. Gr. at 60°.	100 Parts		Sp. Gr. at 60°.
Alc.	Wat		Alc.	Wat		Alc.	Wat		Alc.	Wat	
100	0	.796 _a	76	24	.857	52	48	.912 _p	28	72	.962
99	1	.798	75	25	.860	51	49	.915	27	73	.963
98	2	.801	74	26	.863	50	50	.917	26	74	.965
97	3	.804	73	27	.865	49	51	.920 _q	25	75	.967
96	4	.807	72	28	.867	48	52	.922	24	76	.968
95	5	.809	71	29	.870	47	53	.924	23	77	.970
94	6	.812	70	30	.871	46	54	.926	22	78	.972
93	7	.815	69	31	.874	45	55	.928	21	79	.973
92	8	.817 _d	68	32	.875	44	56	.930	20	80	.974
91	9	.820	67	33	.879	43	57	.933	19	81	.975
90	10	.822	66	34	.880	42	58	.935 _u	18	82	.977
89	11	.825 _g	65	35	.883	41	59	.937	17	83	.978
88	12	.827	64	36	.886	40	60	.939	16	84	.979
87	13	.830	63	37	.889	39	61	.941	15	85	.981
86	14	.832	62	38	.891	38	62	.943	14	86	.982
85	15	.835 _h	61	39	.893	37	63	.945	13	87	.984
84	16	.838 _k	60	40	.896	36	64	.947	12	88	.986
83	17	.840 _n	59	41	.898	35	65	.949	11	89	.987
82	18	.843	58	42	.900	34	66	.951	10	90	.988
81	19	.846	57	43	.903	33	67	.953	9	91	.989
80	20	.848	56	44	.904	32	68	.955	8	92	.990
79	21	.851	55	45	.906	31	69	.957	7	93	.991
78	22	.853	54	46	.908	30	70	.958	6	94	.992
77	23	.855	53	47	.910	29	71	.960			

a Alcohol, *Ed.*, *Dub.*

d Spiritus Fortior, *Dub.* (nearly).

g Lightest spirit obtained by ordinary distillation.

h Alcohol, *U. S.*

k Spiritus Rectificatus, *Lond.*, *Ed.*

n Spiritus Rectificatus, *Dub.*

p Spiritus Tenuior, *Ed.*

q Spiritus Tenuior, *Lond.*, *Dub.*

u Alcohol Dilutum, *U. S.*

No decoctions have been given, inasmuch as no other process, than mere mixture with water, is needed to afford a full suspension of the active agent in that liquid; so that the extract can be diluted to any extent deemed necessary by the prescriber, although definite Formulæ for their preparation have been given.

These infusions should not be made with hot or boiling water, if they are to stand for any length of time; in that, if exposed, the alcoholic menstruum will evaporate, and the agent itself be precipitated.

A number of infusions and tinctures, seldom, if ever used alone, have been added, that they may easily be prepared if needed for compounds.

Syrups, needed for compounds, may be prepared by substituting *simple syrup* for the water of infusions.

Pills may readily be prepared from the Solid Extracts by taking for each pill a quantity intermediate between the minimum and maximum doses. So, for compound pills, the medium dose of each of the Solid Extracts required should be taken; and afterwards moulded together into pills; the size of which will depend upon the number of components, while the number for a dose must be ascertained by reference to the doses given for the Solid Extracts.

The United States Pharmacopeia five-grain pills, made and sugar-coated at our establishment, are often reduced to the size of three grains, the coating making them too large for convenience. Most of the larger pills, instead of being globular, are made long and conical at each end, to render them more easy of deglutition. Some of the more common medicines are put up both in quarter, half, and also one-grain pills, that several kinds may be taken in combination, the dose of each remaining small.

All the pills referred to in each section, under the head of "Preparations," throughout this book, are prepared and sugar-coated by us.

The Formulæ contained in this book will suggest to apothecaries the mode of preparing others by the aid of the Fluid and Solid Extracts.

The botanical names are, in the main, those furnished by the United States Dispensatory of Wood & Bache; preference has sometimes been given to the arrangement of King's American Eclectic Dispensatory, and, as in this, they follow the catalogic order of their respective genera.

The principal sources whence these Formulæ have been taken are the *U. S. Dispensatory of Wood & Bache*, *King's American Eclectic Dispensatory*, *Pareira's Materia Medica*, *Christison's and Griffith's Dispensatory*, *Royle's Materia Medica*, *Griffith's Formulary*, *Ellis' Medical Formulary*, *Parrish's Practical Pharmacy*, *Tully's Materia Medica*, *Redwood's Supplement to the Pharmacopeia*, *Footé's Practitioner's Pharmacopeia*, *Materia Medica of Edwards and Vavasseau*, *Reese's Formulary*, *Traite de l'art de formuler par Trousseau & Reveil*, *Bouchardat's Manuel de Matière Médicale, de Thérapeutique et de Pharmacie*; also, much valuable matter has been appropriated from files of the following journals: *London Chemical Gazette*, *London Pharmaceutical Journal*, *American Journal of Pharmacy*, *New York Journal of Pharmacy*, *Braithwaite's Retrospect*, *New York Journal of Medicine*, *American Journal of Medical Sciences*, *American Medical Monthly*, *College Journal*, *New Jersey Medical Reporter*, *American Medical Gazette*, *New York Medical Times*, *North Western Medical and Surgical Journal*, *Boston Medical and Surgical Journal*, *Western Lancet*, *New Orleans Medical and Surgical Journal*, *Cincinnati Eclectic Medical Journal*, *Memphis Medical Recorder*, *Virginia Medical Journal*, *New York Register of Medicine and Pharmacy*, *Charleston Medical Journal and Review*, *Ohio Medical and Surgical Journal*, *Iowa Medical Journal*, *Middle States Medical Reformer*, *Rochester Eclectic Journal*, &c., &c.

Wherever private formulæ have been used, and the instances are numerous, it has been the intention to give credit for them; still, by some inadvertence, this may not, in every case, have been done.

The Miscellaneous Department contains a great variety of Formulæ, in some of which no change has been made, but which were inserted in consideration of the especial beauty

and specific application. Wherever substitution has been made, the greatest care has been taken to preserve the shape and force of the original.

Immediately preceding the Formulæ is a list of articles prepared in their various forms at our establishment, in *New Lebanon, New York*, the most of which are referred to in this work. The utmost care, united with the latest scientific developments in the adaptation of improved apparatus, is expended to make these preparations uniform and reliable. The Solid Extracts have, to a great extent, superseded those formerly imported in large quantities from England and Germany, which, with the Fluid Extracts, introduced at the first by us to the notice of the Profession, are extensively in use throughout the United States and Canadas, and this, too, with the most satisfactory results, for which we need no other or better proof than the continually increasing demand upon us for these preparations.

In our Laboratory are eleven evaporating pans, from which the air is exhausted by a powerful air-pump, and in the vacuum thus formed the evaporation is carried on at a low temperature, while in connection with, and contiguous to our establishment, is a garden of some forty acres, under rich cultivation, by the products of which a demand is met, which, if we were wholly dependent upon the markets for material, it would be impossible for us to do.

The strictest attention is given to accuracy in mixing and proportioning the materials for the PILLS, the efficiency of which is testified to be in nowise diminished, while their agreeableness is immeasurably enhanced by their being sugar-coated before being sent into the market. The Alkaloid and Resinoid Department is under the charge of an experienced chemist, whose efforts are wholly confined to the resolution of these concentrated preparations in a form free from all admixture or impurities. New preparations are added to our list as occasion seems to demand, it being the

intention to give a full supply of all those articles that come legitimately within the range of our business.

This publication of Formulæ we shall continue in each succeeding issue of our JOURNAL OF MATERIA MEDICA AND PHARMACEUTIC FORMULARY, in such a form that they can be cut out and preserved with the others in this book. We trust that these Formulæ will prove a satisfactory reply to those whose repeated inquiries incited to their publication.

TILDEN & CO.

NEW LEBANON, N. Y., May, 1858.

LIST OF
SOLID AND FLUID EXTRACTS

ARRANGED ALPHABETICALLY
WITH THE NAMES OF THE DRUGS AND THE
PREPARATIONS IN WHICH THEY ARE USED

SOLID EXTRACTS

Page	Drug
1	Aconitine
2	Adonis
3	Alumina
4	Ammonium Chloride
5	Ammonium Citrate
6	Ammonium Iodide
7	Ammonium Nitrate
8	Ammonium Sulfate
9	Ammonium Tartrate
10	Ammonium Valerianate
11	Ammonium Vanadate
12	Ammonium Vanadate
13	Ammonium Vanadate
14	Ammonium Vanadate
15	Ammonium Vanadate
16	Ammonium Vanadate
17	Ammonium Vanadate
18	Ammonium Vanadate
19	Ammonium Vanadate
20	Ammonium Vanadate
21	Ammonium Vanadate
22	Ammonium Vanadate
23	Ammonium Vanadate
24	Ammonium Vanadate
25	Ammonium Vanadate
26	Ammonium Vanadate
27	Ammonium Vanadate
28	Ammonium Vanadate
29	Ammonium Vanadate
30	Ammonium Vanadate
31	Ammonium Vanadate
32	Ammonium Vanadate
33	Ammonium Vanadate
34	Ammonium Vanadate
35	Ammonium Vanadate
36	Ammonium Vanadate
37	Ammonium Vanadate
38	Ammonium Vanadate
39	Ammonium Vanadate
40	Ammonium Vanadate
41	Ammonium Vanadate
42	Ammonium Vanadate
43	Ammonium Vanadate
44	Ammonium Vanadate
45	Ammonium Vanadate
46	Ammonium Vanadate
47	Ammonium Vanadate
48	Ammonium Vanadate
49	Ammonium Vanadate
50	Ammonium Vanadate
51	Ammonium Vanadate
52	Ammonium Vanadate
53	Ammonium Vanadate
54	Ammonium Vanadate
55	Ammonium Vanadate
56	Ammonium Vanadate
57	Ammonium Vanadate
58	Ammonium Vanadate
59	Ammonium Vanadate
60	Ammonium Vanadate
61	Ammonium Vanadate
62	Ammonium Vanadate
63	Ammonium Vanadate
64	Ammonium Vanadate
65	Ammonium Vanadate
66	Ammonium Vanadate
67	Ammonium Vanadate
68	Ammonium Vanadate
69	Ammonium Vanadate
70	Ammonium Vanadate
71	Ammonium Vanadate
72	Ammonium Vanadate
73	Ammonium Vanadate
74	Ammonium Vanadate
75	Ammonium Vanadate
76	Ammonium Vanadate
77	Ammonium Vanadate
78	Ammonium Vanadate
79	Ammonium Vanadate
80	Ammonium Vanadate
81	Ammonium Vanadate
82	Ammonium Vanadate
83	Ammonium Vanadate
84	Ammonium Vanadate
85	Ammonium Vanadate
86	Ammonium Vanadate
87	Ammonium Vanadate
88	Ammonium Vanadate
89	Ammonium Vanadate
90	Ammonium Vanadate
91	Ammonium Vanadate
92	Ammonium Vanadate
93	Ammonium Vanadate
94	Ammonium Vanadate
95	Ammonium Vanadate
96	Ammonium Vanadate
97	Ammonium Vanadate
98	Ammonium Vanadate
99	Ammonium Vanadate
100	Ammonium Vanadate

LIST OF
SOLID AND FLUID EXTRACTS,
 ALKALOIDS AND RESINOIDS,
 PHARMACEUTIC SUGAR-COATED PILLS AND GRANULES,
 With the minimum and maximum doses.

SOLID EXTRACTS.

Articles.	Doses.
Solid Ext. Aconitum.....	½ to 1 Grain.
“ Anthemis, (<i>Chamomile</i> ,).....	4 to 20 “
“ Artemisia, (<i>Wormwood</i> ,).....	3 to 5 “
“ Asclepias Inc. (<i>White Indian Hemp</i> ,).....	3 to 5 “
“ Apocynum Andros. (<i>Bitter-root</i> ,).....	2 to 8 “
“ “ Cannab. (<i>Indian Hemp</i> ,).....	1 to 5 “
“ Belladonna.....	¼ to 1 “
“ Cannabis Ind. (<i>Ind. Hemp, Foreign</i> ,).....	1 to 2 “
“ Chimaphila, (<i>Prince's Pine</i> ,).....	10 to 20 “
“ Chelidonium, (<i>Celandine</i> ,).....	5 to 10 “
“ Cimicifuga, (<i>Black Cohosh</i> ,).....	4 to 8 “
“ Colocynthis, (<i>Colocynth</i> ,) Used in Compounds.	
“ “ Compositum.....	2 to 30 “
“ Colombo.....	4 to 10 “
“ Conium.....	½ to 1½ “
“ Cornus Florida, (<i>Boxwood</i> ,).....	5 to 10 “
“ Cubeba.....	2 to 20 “
“ Cypripedium, (<i>Ladies' Slipper</i> ,).....	5 to 15 “
“ Digitalis, (<i>Foxglove</i> ,).....	½ to 1 “
“ Dulcamara, (<i>Bittersweet</i> ,).....	3 to 8 “
“ Eupatorium, (<i>Boneset</i> ,).....	5 to 20 “
“ Filix Mas, (<i>Male Fern</i> ,).....	9 to 15 “
“ Gentiana.....	3 to 15 “
“ Geranium Mac. (<i>Cranesbill</i> ,).....	3 to 15 “
“ Hæmatoxylon, (<i>Logwood</i> ,).....	5 to 30 “
“ Helleborus, (<i>Black Hellebore</i> ,).....	1 to 5 “
“ Humulus, (<i>Hop</i> ,).....	5 to 20 “
“ Hydrastis, (<i>Golden Seal</i> ,).....	2 to 5 “
“ Hyoscyamus, (<i>Henbane</i> ,).....	½ to 1 “
“ Ignatia Amara, (<i>Ignatia Bean</i> ,).....	½ to 1½ “

Solid Ext. Iris Versicol, (<i>Blue Flag</i> ,)	1 to 4	Grains.
" Jalapa	3 to 8	"
" Juglans, (<i>Butternut</i> ,)	5 to 20	"
" Krameria, (<i>Rhatany</i> ,)	5 to 20	"
" Lactuca, (<i>Lettuce</i> ,)	2 to 5	"
" Lappa, (<i>Burdock</i> ,)	5 to 20	"
" Leontice Thalic. (<i>Blue Cohosh</i> ,)	1 to 5	"
" Leonurus, (<i>Motherwort</i> ,)	3 to 6	"
" Marrubium, (<i>Horehound</i> ,)	5 to 10	"
" Nux Vomica	$\frac{1}{2}$ to 1	"
" Papaver, (<i>Poppy</i> ,)	3 to 10	"
" Phytolaëca, (<i>Poke</i> ,)	1 to 4	"
" Podophyllum, (<i>Mandrake</i> ,)	3 to 12	"
" Polygonum, (<i>Water Pepper</i> ,)	2 to 3	"
" Quassia	3 to 5	"
" Quercus Alba, (<i>White Oak</i> ,)	10 to 20	"
" Rheum, (<i>Rhubarb</i> ,)	2 to 10	"
" Rumex Crispa, (<i>Yellow Dock</i> ,)	4 to 8	"
" Rubus Villosus, (<i>Blackberry</i> ,)	4 to 6	"
" Ruta, (<i>Rue</i> ,)	2 to 4	"
" Sabina, (<i>Savin</i> ,)	1 to 5	"
" Sanguinaria, (<i>Bloodroot</i> ,)	$\frac{1}{2}$ to 5	"
" Sarsaparilla, Amer.	5 to 20	"
" " " Compd.	5 to 20	"
" " Rio Negro	5 to 15	"
" " " Compd.	5 to 15	"
" Senna Alex.	3 to 8	"
" Spiræa, (<i>Hardhack</i> ,)	2 to 5	"
" Stramonium	$\frac{1}{2}$ to 1	"
" Taraxacum, (<i>Dandelion</i> ,)	10 to 20	"
" Trifolium, (<i>Red Clover</i> ,) Used externally.		
" Uva Ursi	5 to 15	"
" Valerian, (<i>English</i> ,)	3 to 10	"
" Veratrum Viride, (<i>White Hellebore</i> ,)	$\frac{1}{3}$ to $\frac{1}{2}$	"

ALKALOIDS AND RESINOIDS.

Articles.	Doses.
Aletrin, (<i>Star Grass</i> ,)	1 to 3 Grains.
Alnuin, (<i>Tag Alder</i> ,)	1 to 3 "
Apocynin, (<i>Bitter Root</i> ,)	$\frac{1}{2}$ to 2 "
Asclepidin, (<i>Pleurisy Root</i> ,)	1 to 5 "
Baptisin, (<i>Wild Indigo</i> ,)	$\frac{1}{4}$ to $\frac{1}{2}$ "
Caulophylin, (<i>Blue Cohosh</i> ,)	$\frac{1}{2}$ to 4 "

Chelonin, (<i>Balmony</i>),	1 to 2 Grains.
Cimicifugin, (<i>Macrotin</i>),	1 to 6 "
Cornin, (<i>Boxwood</i>),	1 to 10 "
Corydalin, (<i>Turkey Corn</i>),	$\frac{1}{2}$ to 1 "
Cypripedin,	2 to 4 "
Dioscorein, (<i>Wild Yam</i>),	1 to 6 "
Eupatorin, (<i>Boneset</i>),	1 to 2 "
Eupurpurin, (<i>Queen of the Meadow</i>),	3 to 4 "
Gelseminin, (<i>Yellow Jessamine</i>),	$\frac{1}{2}$ to 2 "
Geraniin, (<i>Cranesbill</i>),	1 to 5 "
Helonin, (<i>Unicorn</i>),	$\frac{1}{2}$ to 1 "
Hydrastin, (Resinoid),	$\frac{1}{2}$ to 5 "
Hydrastin, (Neutral),	2 to 6 "
Hydrastina, (Alkaloid),	1 to 5 "
Hyoscyamin, (<i>Henbane</i>),	$\frac{1}{8}$ to $\frac{1}{2}$ "
Iridin, (<i>Blue Flag</i>),	$\frac{1}{2}$ to 5 "
Jalapin, (<i>Jalap</i>),	1 to 2 "
Juglandin, (<i>Butternut</i>),	1 to 5 "
Leptandrin, (<i>Culver's Root</i>),	$\frac{1}{2}$ to 2 "
Liatrin, (<i>Button Snake Root</i>),	4 to 8 "
Lobelin, (<i>Lobelia</i>),	$\frac{1}{2}$ to $1\frac{1}{2}$ "
Lupulin, (<i>Hop</i>),	6 to 10 "
Myricin, (<i>Bayberry</i>),	2 to 10 "
Phytolaccin, (<i>Garget or Poke</i>),	$\frac{1}{4}$ to 1 "
Podophyllin, (<i>Mandrake</i>),	$\frac{1}{8}$ to 3 "
Populin, (<i>Poplar</i>),	4 to 8 "
Prunin, (<i>Cherry bark</i>),	2 to 6 "
Rhusin, (<i>Sumach</i>),	1 to 2 "
Rumin, (<i>Yellow Dock</i>),	4 to 8 "
Salicin, (<i>Willow</i>),	2 to 10 "
Sanguinarin, Resinoid, (<i>Blood Root</i>),	$\frac{1}{2}$ to 2 "
Sanguinarina, Alkaloid, "	$\frac{1}{30}$ to $\frac{1}{10}$ "
Scutellarin, (<i>Scullcap</i>),	2 to 6 "
Senecin, (<i>Life Root</i>),	3 to 5 "
Stillingin, (<i>Queens' Delight</i>),	2 to 5 "
Trilliin, (<i>Beth Root</i>),	4 to 8 "
Veratrin, (<i>Hellebore</i>),	$\frac{1}{16}$ to $\frac{1}{2}$ "
Xanthoxylin, (<i>Prickly Ash</i>),	2 to 6 "

FLUID EXTRACTS.

Articles.	Doses.
Fluid Ext. Aconite.....	2 to 8 Drops.
“ Aletris.....	10 to 30 “
“ Arbutus, (<i>Epigæa</i> ,).....	1 to 2 Drams.
“ Arnica.....	10 to 60 Drops.
“ Balmony, (<i>Chelone</i> ,).....	1 to 2 Drams.
“ Bayberry, (<i>Myrica</i> ,).....	1 to 2 “
“ Belladonna.....	5 to 10 Drops.
“ Bethroot.....	1 to 3 Drams.
“ Bitter-root, (<i>Apocy. Andros</i> ,).....	10 Drops to 1 Dram.
“ Bittersweet, (<i>Dulcamara</i> ,).....	$\frac{1}{2}$ to 1 “
“ Black Alder, (<i>Prinos</i> ,).....	1 to 2 Drams.
“ Blackberry, (<i>Rubus Villosus</i> ,).....	$\frac{1}{2}$ to 1 Dram.
“ Black Cohosh, (<i>Cimicifuga</i> ,).....	$\frac{1}{2}$ to 2 “
“ “ “ Comp.....	$\frac{1}{2}$ to 1 “
“ Black Hellebore.....	10 to 20 Drops.
“ Black Pepper.....	10 to 40 “
“ Bloodroot, (<i>Sanguinaria</i> ,).....	5 to 60 “
“ Blue Cohosh, (<i>Leontice</i> ,).....	15 to 40 “
“ Blue Flag, (<i>Iris</i> ,).....	20 to 60 “
“ Boneset, (<i>Eupatorium Perfo</i> ,).....	1 to 2 Drams.
“ Boxwood, (<i>Cornus Florida</i> ,).....	$\frac{1}{2}$ to 2 “
“ Buchu, (<i>Barosma</i> ,).....	$\frac{1}{2}$ to 2 “
“ “ “ Comp’d,.....	$\frac{1}{2}$ to 2 “
“ Buckthorn, (<i>Rhamnus</i> ,).....	1 to 1 $\frac{1}{2}$ “
“ Bugle, (<i>Lycopus</i> ,).....	1 to 2 “
“ Burdock, (<i>Lappa</i> ,).....	1 to 2 “
“ Butternut, (<i>Juglans</i> ,).....	1 to 2 “
“ Canella.....	15 to 30 Drops.
“ Capsicum,.....	5 to 15 “
“ Catnip, (<i>Nepeta</i> ,).....	2 to 4 Drams.
“ Cascarilla.....	20 to 30 Drops.
“ Celandine, Great.....	10 to 20 “
“ Chamomile, (<i>Anthemis</i> ,).....	$\frac{1}{2}$ to 1 Dram.
“ Cherry Bark.....	2 to 4 “
“ “ “ Comp’d.....	$\frac{1}{2}$ to 2 “
“ Cinchona.....	$\frac{1}{2}$ to 1 “
“ “ “ Comp’d. (U. S. P.).....	$\frac{1}{2}$ to 1 “
“ “ “ Red.....	$\frac{1}{2}$ to 1 “
“ “ “ Calisaya.....	$\frac{1}{2}$ to 1 “
“ Colchicum Root.....	3 to 12 Drops.
“ “ “ Seed.....	5 to 15 “

Fluid Ext. Colombo	20 to 60	Drops.
“ Conium	5 to 20	“
“ Cotton Root	4	Drams.
“ Cranesbill, (<i>Geranium</i> ,)	$\frac{1}{2}$ to 1	“
“ Cubebs	$\frac{1}{2}$ to $1\frac{1}{2}$	“
“ “ Etherial	1 to 2	“
“ Culver’s Root, (<i>Leptandra</i> ,)	$\frac{1}{3}$ to 1	“
“ Dandelion, (<i>Taraxacum</i> ,)	1 to 2	“
“ “ Comp’d	1 to 2	“
“ “ and Senna	1 to 2	“
“ Ergot, Etherial	$\frac{1}{2}$ to 1	“
“ Foxglove, (<i>Digitalis</i> ,)	5 to 10	Drops.
“ Garget or Poke, (<i>Phytolacca</i> ,)	10 to 30	“
“ Gelseminum	3 to 20	“
“ Gentian	$\frac{1}{2}$ to 1	Dram.
“ “ Comp’d	$\frac{1}{2}$ to 1	“
“ Gillenia	4 to 12	Drops.
“ Ginger	$\frac{1}{2}$ to $1\frac{1}{2}$	Drams.
“ Golden Seal, (<i>Hydrastis</i> ,)	$\frac{1}{2}$ to 2	“
“ Hardhack, (<i>Spiræa</i> ,)	4 to 20	Drops.
“ Hop, (<i>Humulus</i> ,)	$\frac{1}{2}$ to 1	Dram.
“ Horehound, (<i>Marrubium</i> ,)	$\frac{1}{2}$ to 1	“
“ Hydrangea	1 to 2	“
“ Hyoscyamus	10 to 20	Drops.
“ Ignatia Bean, (<i>Ignatia Amara</i> ,)	5 to 10	“
“ Indian Hemp, (<i>Apoc. Cannab</i> ,)	5 to 60	“
“ “ “ F’gn, (<i>Cannabis Ind</i> ,)	5 to 10	“
“ “ “ White, (<i>Asclepias</i> ,)	20 to 40	“
“ Ipecac	5 Drops to 1	Dram.
“ “ and Seneka, (<i>Jackson</i> ,)	$\frac{1}{2}$ to 1	“
“ Jalap	$\frac{1}{4}$ to 1	“
“ Ladies’ Slipper, (<i>Cypripedium</i> ,)	$\frac{1}{2}$ to 1	“
“ Lettuce, (<i>Lactuca</i> ,)	$\frac{1}{2}$ to 2	“
“ Liatris	1 to 2	“
“ Life Root, (<i>Senecio</i> ,)	$\frac{1}{2}$ to 1	“
“ Liquorice	2 to 4	“
“ Liverwort	2 to 3	“
“ Lobelia	10 Drops to 1	Dram.
“ “ Comp’d	10 “ to 1	“
“ Logwood, (<i>Hæmatoxylon</i> ,)	$\frac{1}{2}$ to 1	“
“ Mandrake, (<i>Podophyllum</i> ,)	$\frac{1}{2}$ to 1	“
“ “ Comp’d	$\frac{1}{2}$ to 2	“
“ Matico, (<i>Piper Angust</i> ,)	$\frac{1}{2}$ to 2	“
“ Nux Vomica	5 to 15	Drops.
“ Opium, Aqueous	10 to 60	“

Fluid Ext. Orange Peel.....	$\frac{1}{2}$ to 2	Drams.
“ Orris Root. Used in Compounds.		
“ Pareira Brava.....	$\frac{1}{2}$ to 1	Dram.
“ Peppermint.....	1 to 2	Drams.
“ Pink Root, (<i>Spigelia</i> ,).....	$\frac{1}{2}$ to $1\frac{1}{2}$	“
“ “ “ Comp’d.....	$\frac{1}{2}$ to 2	“
“ “ “ and Senna.....	$\frac{1}{2}$ to 1	“
“ Pleurisy Root, (<i>Asclepias</i> ,).....	$\frac{1}{2}$ to 2	“
“ Poppy.....	$\frac{1}{2}$ to 1	“
“ Prickly Ash, (<i>Xanthoxylum</i> ,).....	15 to 45	Drops.
“ Prince’s Pine, (<i>Chimaphila</i> ,).....		1 Dram.
“ Quassia.....	$\frac{1}{2}$ to 1	“
“ Rhatany, (<i>Krameria</i> ,).....	$\frac{1}{2}$ to 1	“
“ Rhubarb.....	$\frac{1}{2}$ to 1	“
“ “ Aromatic.....	$\frac{1}{2}$ to 1	“
“ “ and Sennæ.....	$\frac{1}{2}$ to 1	“
“ Rue.....	20 to 40	Drops.
“ Saffron.....	20 to 60	“
“ Sarsaparilla, Rio Negro.....		1 Dram.
“ “ Comp’d, (U. S. P.).....		1 “
“ “ and Dandelion.....		1 “
“ Sassafras.....	1 to 2	“
“ Savin, (<i>Sabina</i> ,).....	10 to 30	Drops.
“ Scullcap, (<i>Scutellaria</i> ,).....	$\frac{1}{2}$ to 1	Dram.
“ “ Comp’d.....	$\frac{1}{2}$ to 1	“
“ Seneka.....	20 to 40	Drops.
“ Senna, (U. S. P.).....	1 to 2	Drams.
“ “ Aqueous.....	1 to 2	“
“ “ and Jalap.....	$\frac{1}{2}$ to 1	“
“ Serpentaria.....	$\frac{1}{4}$ to $\frac{1}{2}$	“
“ Skunk Cabbage, (<i>Symplocarpus</i> ,).....	20 to 80	Drops.
“ Spearmint, (<i>Mentha Viridis</i> ,).....	1 to 3	Drams.
“ Squill.....	2 to 24	Drops.
“ “ Comp’d.....	10 to 20	“
“ Stillingia, (<i>Queen’s Root</i> ,).....	20 to 40	“
“ “ Comp’d.....	$\frac{1}{2}$ to 1	Dram.
“ Stramonium, (<i>Thorn Apple</i> ,).....	5 to 20	Drops.
“ Sumach, (<i>Rhus Glabrum</i> ,).....	1 to 2	Drams.
“ Tag Alder, (<i>Alnus Rubra</i> ,).....	1 to 2	“
“ Turkey Corn, (<i>Corydalis</i> ,).....	10 to 40	Drops.
“ Turmeric, (<i>Curcuma</i> ,).....	2 to 3	Drams.
“ Unicorn.....	1 to 3	“
“ Uva Ursi.....	$\frac{1}{3}$ to 1	“
“ Valerian.....	$\frac{1}{2}$ to $1\frac{1}{2}$	“

Fluid Ext. Veratrum Viride. (See page 115.)

"	Wahoo, (<i>Euonymus</i> ,)	1 to 2	Drams.
"	Water Pepper, (<i>Polygonum</i> ,)	10 to 60	Drops.
"	White Oak, (<i>Quercus Alba</i> ,)	$\frac{1}{2}$ to 1	Dram.
"	Wild Indigo, (<i>Baptisia</i> ,)	$\frac{1}{4}$ to $\frac{1}{2}$	"
"	Wintergreen, (<i>Pyrola</i> ,)	1 to 2	"
"	Witch Hazel, (<i>Hamamelis</i> ,)	1 to 2	"
"	Wormwood, (<i>Artemisia</i> ,)	$\frac{1}{3}$ to $\frac{2}{3}$	"
"	Yellow Dock, (<i>Rumex</i> ,)	1 to 2	"

PILLS.

Articles.	$\frac{1}{32}$ Grain each.	No. of Pills for a Dose.
Arsenous Acid.....		1 to 3
Atropia		1 to 2
Digitalin.....		1 to 2
Strychnia.....		1 to 2
Veratria.....		1 to 3
Morphia.....		1 to 5
	$\frac{1}{16}$ Grain each.	
Codeia.....		1 to 4
	$\frac{1}{8}$ Grain each.	
Morphia		1 to 2
Iodine.....		1 to 4
	$\frac{1}{4}$ Grain each.	
Ext. Aconitum.....		1 to 4
" Belladonna.....		1 to 4
" Conium		2 to 6
" Hyoscyamus.....		2 to 4
" Ipecac.....		1 to 3
" Opium.....		1 to 2
" Veratrum Viride.....		1 to 2
Kermes		2 to 4
Nitrate of Silver.....		1 to 2
Proto-Iodide of Mercury.....		1 to 2
Tartar Emetic.....		1 to 2
	$\frac{1}{2}$ Grain each.	
Ammoniated Copper, (U. S. P.).....		1 to 6
Ext. Aconitum.....		1 to 2
" Belladonna.....		1 to 2
" Cannabis Indica.....		2 to 4
" Colchicum		1 to 3

Ext. Conium.....	1 to 3
“ Digitalis.....	1 to 3
“ Hyoseyamus.....	1 to 2
“ Ignatia Amara.....	1 to 3
“ Nux Vomica.....	1 to 2
“ Sanguinaria.....	1 to 5
“ Stramonium.....	1 to 2
“ Veratrum Viride.....	1 to 2
Iridin.....	1 to 6
Sanguinarin.....	1 to 4
Santonin.....	2 to 4
Phytolaccin.....	1 to 2
Piperin.....	2 to 4
Podophyllin.....	2 to 6
Quinia, Valerianate of.....	1 to 3

1 Grain each.

Apocynin.....	1 to 2
Asclepidin.....	1 to 5
Capsicum.....	1 to 2
Cimicifugin.....	1 to 4
Ext. Aconitum.....	1 to 2
“ Apocynum Cannab.....	1 to 3
“ Belladonna.....	1 to 2
“ Cannabis Ind., (<i>Ind. Hemp, F'gn.</i>).....	1 to 2
“ Conium.....	1 to 2
“ “ and Ipecac, (U. S. P.).....	3 to 5
“ Helleborus, (<i>Black Hellebore.</i>).....	1 to 5
“ Hyoseyamus.....	1 to 2
“ Iris Versicol. (<i>Blue Flag.</i>).....	1 to 4
“ Jalapa.....	3 to 6
“ Krameria, (<i>Rhatany.</i>).....	2 to 10
“ Phytolacca, (<i>Poke.</i>).....	1 to 4
“ Podophyllum, (<i>Mandrake.</i>).....	3 to 8
“ Quassia.....	3 to 5
“ Rheum.....	2 to 6
“ Sabina, (<i>Savin.</i>).....	1 to 5
“ Sanguinaria, (<i>Blood Root.</i>).....	1 to 5
“ Stramonium.....	1 to 2
Geraniin.....	1 to 5
Hydrastin, Neutral.....	2 to 6
Hydrastina, Alkaloid.....	1 to 5
Iridin.....	2 to 5
Iron, Lactate of.....	1 to 2
Iron, Proto-Iodide of.....	2 to 4

Jalapin.....	1 to 2
Leptandrin.....	1 to 2
Opium.....	1 to 3
Populin.....	4 to 8
Quevenne's Iron, (<i>reduced by Hydrogen</i> ,).....	3 to 6
Quinia, Sulphate of.....	1 to 6
Salicin.....	1 to 6
Sanguinarin.....	1 to 2
Scutellarin.....	2 to 6
Stillingin.....	2 to 5
Tannin.....	2 to 4
Xanthoxylin.....	2 to 6

2 Grains each.

Anderson's, (<i>Anti-Bilious and Purgative</i> ,).....	1 to 3
Bismuth, Sub-Nitrate of.....	2 to 4
Calomel.....	1 to 2
Cornin.....	1 to 5
Ext. Anthemis, (<i>Chamomile</i> ,).....	2 to 6
“ Apocynum Andros. (<i>Bitter Root</i> ,).....	1 to 4
“ Asclepias Inc. (<i>Ind. Hemp, White</i> ,).....	2 to 3
“ Cimicifuga, (<i>Black Cohosh</i> ,).....	2 to 4
“ Colombo.....	2 to 5
“ Cornus Florida, (<i>Boxwood, Dogwood</i> ,).....	2 to 5
“ Cubeba.....	1 to 6
“ Cypripedium, (<i>Ladies' Slipper</i> ,).....	2 to 6
“ Digitalis and Squill, (U. S. P.).....	2 to 4
“ Dulcamara, (<i>Bittersweet</i> ,).....	2 to 4
“ Eupatorium, (<i>Boneset</i> ,).....	2 to 6
“ Filix Mas, (<i>Male Fern</i> ,).....	4 to 7
“ Gentiana.....	2 to 6
“ Geranium Mac. (<i>Cranesbill</i> ,).....	2 to 6
“ Hæmatoxylon, (<i>Logwood</i> ,).....	2 to 6
“ Lactuca, (<i>Lettuce</i> ,).....	1 to 3
“ Lappus, (<i>Burdock</i> ,).....	1 to 6
“ Leontice Thalictroides, (<i>Blue Cohosh</i> ,).....	1 to 3
“ Leonurus, (<i>Motherwort</i> ,).....	1 to 3
“ Marrubium, (<i>Horehound</i> ,).....	2 to 5
“ Papaver, (<i>Poppy</i> ,).....	2 to 5
“ Quercus Alba, (<i>White Oak</i> ,).....	5 to 10
“ Rubus Villosus, (<i>Blackberry</i> ,).....	2 to 3
“ Rumex Crispa, (<i>Yellow Dock</i> ,).....	1 to 2
“ Ruta, (<i>Rue</i> ,).....	1 to 2
“ Senna Alex.....	1 to 2
“ Spiræa, (<i>Hardhack</i> ,).....	1 to 4

Ext. Uva Ursi.....	1 to 7
“ Valeriana, (English).....	2 to 5
Ipecac and Opium, (<i>Dover's Powder</i> ,).....	2 to 6
Iron, Citrate of.....	2 to 3
Magnesia, Calcined.....	2 to 5
“ and Rhubarb.....	1 Grain each. 1 to 4
Opium and Acetate of Lead.....	1 “ “ 1 to 3
Potassa, Tartrate of, and Iron.....	2 to 4
Potassium, Iodide of.....	1 to 5
Senecin.....	1 to 3
Sulphur, Washed.....	2 to 4
Willow Charcoal.....	2 to 6

2½ Grains.

Blue Pill, (U. S. P.).....	2½ Grains. 2 to 4
“ “ “.....	5 “ 1 to 3
Hooper's Pills.....	2½ “ 1 to 3

3 Grains each.

Calomel and Opium, (U. S. P.).....	1 to 2
Cochia Pill.....	1 to 3
Colocynth Compound and Blue Pill.....	2 to 3
“ “ and Calomel.....	2 to 3
Compound Calomel, (<i>Plummer's</i>).....	1 to 2
“ Cathartic, improved, (without Calomel).....	1 to 3
“ “ (U. S. P.).....	1 to 4
“ Iron, (U. S. P.).....	2 to 6
Copaiba and Ext. Cubebs.....	2 to 4
“ “ “ “ and Citrate of Iron.....	1 to 4
Dinner Pill, (<i>Lady Webster's</i>).....	1 to 3
Ext. Chimaphila, (<i>Prince's Pine. Pipsissewa.</i>).....	3 to 6
“ Colocynth Compound.....	2 to 6
“ “ “ and Hyoseyamus, (U. S. P.).....	1 to 6
“ Cubebs and Alum.....	2 to 4
“ “ “ Ext. Rhatany and Iron.....	1 to 3
“ Rhubarb and Iron, (U. S. P.).....	2 to 3
“ Sarsaparilla, Amer.....	2 to 5
“ “ “ Compound.....	2 to 5
“ “ Rio Negro.....	2 to 5
“ “ “ Compound.....	2 to 5
“ Taraxacum, (<i>Dandelion.</i>).....	3 to 6
Gamboge Compound, (U. S. P.).....	3 to 5
Ipecac and Squill, (U. S. P.).....	2 to 3
Iron, Carbonate of, (<i>Vallet's Formula.</i>).....	3 to 10
Manganese, Carbonate of, and Iron.....	1 to 3

Podophyllin and Blue Pill	1 to 2
Soap and Opium, (U. S. P. Compound.)	1 to 3
Squill Compound, (U. S. P.)	2 to 3
Storax Compound. (U. S. P.)	1 to 4

4 Grains each.

Aloetic, (U. S. P.)	1 to 3
Aloes and Assafœtida, (U. S. P.)	2 to 5
“ and Iron, (U. S. P.)	1 to 4
“ and Myrrh, (U. S. P.)	3 to 5
“ and Ext. Gentian, (U. S. P. Compound.)	1 to 5
Assafœtida, (U. S. P.) without smell.	2 to 4
Cook's Pill	1 to 3
Copaiba, pure solidified	2 to 6
Iron, Sulphate of, (U. S. P.)	1 to 5
Rhubarb and Blue Pill	1 to 2
“ Compound, (U. S. P.)	2 to 5
Soda, Bi-Carbonate of	2 to 5

FORMULÆ.

ACONITUM NAPELLUS.

Aconite. Monkshood.

THE species recognized by the United States Pharmacopeia, as officinal, is the *A. Napellus*. The whole plant is possessed of medicinal properties. The leaves and root are generally used separately.

MEDICAL PROPERTIES.

A powerful narcotic. Used in rheumatism, neuralgia, epilepsy, paralysis, amaurosis, scrofula, syphilis, intermittent fever, dropsies, &c. Valuable as an anti-phlogistic remedy, and in cases of active cerebral congestion or inflammation.

PREPARATIONS.

Solid Extract	Dose, 1-4 to 1 Grain.
Fluid "	" 2 to 8 Drops.
Pills	1-4, 1-2, and 1 Grain.

TINCTURE OF ACONITE.

Fluid Extract	Two Ounces.
Diluted Alcohol	Fourteen Ounces.

Dose—Ten to twenty drops three times a day.

WINE OF ACONITE.

Fluid Extract	Two Ounces.
Sherry Wine	Fourteen Ounces.

Dose—Ten to twenty drops.

COMPOUND WINE OF ACONITE.

Fluid Extract of Aconite	One Ounce.
Antimonial Wine	Fourteen Ounces.

Dose—Fifteen to twenty drops, till the desired effect is produced.

ACONITE OINTMENT.

Solid Extract of Aconite.....	One Part.
Lard	Two Parts.

ACONITE PLASTER.

Solid Extract of Aconite.

Spread over surface of adhesive plaster. Apply in neuralgic affections to the painful part.

WINE OF ACONITE AND COLCHICUM.

Wine of Aconite.....	One Ounce.
Wine of Colchicum Seed.....	Half Ounce.

Dose—Fifteen to twenty drops every three hours.

COMPOUND PILLS OF ACONITE.

Solid Extract of Aconite.....	Half Dram.
Solid Extract of Stramonium.....	Four Grains.
Valerianate of Quinia.....	One Scruple.

Mix, and divide into sixty pills.

Dose—One pill every two, three or four hours, according to symptoms.
Used in nervous irritability, nervous headache, restlessness and wakefulness.

MIXTURE OF ACONITE AND VALERIAN.

Fluid Extract of Aconite.....	Half Ounce.
“ “ Valerian.....	Half Dram.
Syrup	Half Ounce.
Water.....	Four Ounces.
Liq. Ammonia Acet.....	One Ounce.

Dose—Four drams every two hours.

Used in nervous gout.—*Richter*.

PILLS OF ACONITE AND DOVER'S POWDER.

Solid Extract of Aconite.....	Six Grains.
Dover's Powder.....	Twelve Grains.
Syrup	Sufficient.

Make six pills. Take one three times a day in chronic rheumatism.
Each pill contains one grain of Aconite and two grains Dover's Powder.

ALETRIS FARINOSA.

Star Grass.

THIS plant is found in most parts of the United States, usually in dry soils and barrens. The root is the officinal portion.

MEDICAL PROPERTIES.

One of the most intense bitters known. Used in infusion as a tonic and stomachic; large doses produce nausea and a tendency to vomit. Has been employed in chronic rheumatism and dropsy.

PREPARATIONS.

Fluid Extract.....Dose, 10 to 30 Drops.
Aletridin..... " 1 to 3 Grains.

TINCTURE OF ALETRIS.

Fluid Extract.....Two Ounces.
Diluted Alcohol.....One Pint.
Dose—Half to one dram.

INFUSION OF ALETRIS.

Fluid Extract.....Two Drams.
Water.....One Pint.
Dose—One to two ounces.

SYRUP OF ALETRIS.

Fluid Extract.....One Ounce.
Syrup.....One Pint.
Dose—One to two drams.

PILLS OF ALETRIS.

Solid Extract of Aletris.....Two Grains.
Dioscorein.....Two "
Ginger.....Four "
Make two pills. In flatulent colic and borborygmi.

ALNUS RUBRA.

Tag Alder.

A well known shrub, growing in clumps on the borders of ponds and rivers, and in swamps. The bark is the part used in medicine.

MEDICAL PROPERTIES.

Alterative, emetic and astringent. Useful in scrofula, secondary syphilis, and several forms of cutaneous diseases. The *Alnuin* is recommended in herpes, syphilis, scorbutus, impetigo, &c.

PREPARATIONS.

Fluid Extract.....Dose, 1 to 2 Drams.
Alnuin " 1 to 3 Grains.

INFUSION OF TAG ALDER.

Fluid Extract.....Two Ounces.
Water.....One Pint.
Dose—One to two ounces.

ANTHEMIS NOBILIS.

Chamomile.

This plant is a native of Europe, where it is largely cultivated for medicinal purposes. The flowers are the part used.

MEDICAL PROPERTIES.

Tonic. Used in cases of enfeebled digestion, general debility and languid appetite. In large doses will act as an emetic.

PREPARATIONS.

Fluid Extract.....Dose, 1-2 to 1 Dram.
Solid Extract..... " 4 to 20 Grains.

INFUSION OF CHAMOMILE.

Fluid Extract..... Two Ounces.
Water.....One Pint.
Dose—Half to one ounce.

COMPOUND INFUSION OF CHAMOMILE.

Fluid Extract.....	One Ounce.
Essence of Fennel.....	Half Dram.
Water.....	One Pint.

Dose—One to two ounces.

SYRUP OF CHAMOMILE.

Fluid Extract.....	Four Ounces.
Syrup.....	Twelve Ounces.

Dose—Two to four drams.

WINE OF CHAMOMILE.

Fluid Extract.....	Two Ounces.
Sherry Wine.....	One Pint.

Dose—Four to eight drams.

COMPOUND CHAMOMILE PILLS.

Solid Extract of Chamomile.....	One Dram.
Solid Extract of Rhubarb.....	Five Grains.
Assafœtida.....	Half Scruple.

Mix ; divide into thirty pills.
Dose—Three times a day in flatulent dyspepsia.

APOCYNUM ANDROSÆMIFOLIUM.

Bitter Root.

An indigenous plant, flowering in June and July. The root is the part employed.

MEDICAL PROPERTIES.

Valuable in the treatment of chronic hepatic affections ; used as an emetic and diaphoretic ; as an alterative in syphilitic and scrofulous affections, as well as in intermittents and the low stage of typhoid fevers.

PREPARATIONS.

Fluid Extract.....	Dose, tonic, 10 to 20 Drops.
“ “	“ diaphoretic, 15 to 25 Drops.
“ “	“ emetic, 1-2 to 1 Dram.
Solid Extract.....	“ 2 to 8 Grains.
Apocynin.....	“ 1-2 to 2 Grains.
Pills of Apocynin.....	“ 1 Grain each.
Pills of Ext. Apocynum.....	“ 2 Grains each.

 TINCTURE OF BITTER ROOT.

Fluid Extract.....Two Ounces.
 Diluted Alcohol.....One Pint.

Dose—One to two drams, and half to one ounce.

 INFUSION OF BITTER ROOT.

Fluid Extract.....Half Ounce.
 Water.....One Pint.

Dose—A wineglassful three times a day.—*Griscom.*

 SYRUP OF BITTER ROOT.

Fluid Extract.....One-and-a-half Ounces.
 Syrup.....One Pint.

Dose—Two to four drams.

 WINE OF BITTER ROOT.

Fluid Extract.....Two Ounces.
 Sherry Wine.....One Pint.

Dose—One to two drams.

 COMPOUND POWDER OF APOCYNIN.

Apocynin.....Six Grains.
 Leptandrin.....“ “
 Myricin.....“ “

Dose—One to three grains. Useful in jaundice, as well as in hepatic torpor and constipation.

 APOCYNUM CANNABINUM.

Indian Hemp.

An indigenous plant, growing in situations similar to the last. The root is officinal.

 MEDICAL PROPERTIES.

Powerfully emetic; in decoction, diuretic and diaphoretic. It produces much nausea, diminishes the frequency of the pulse, and appears to produce drowsiness, independently of the exhaustion consequent upon vomiting. Of magical efficacy in dropsy.

PREPARATIONS.

Fluid Extract.....	Dose, tonic, 5 to 15 Drops.
“ “	“ emetic, 20 to 60 Drops.
Solid Extract.....	“ 1 to 5 Grains.
Pills.....	“ 1 Grain each.

TINCTURE OF INDIAN HEMP.

Fluid Extract.....	One Ounce.
Diluted Alcohol.....	One Pint.

Dose—One to two drams, and a half to one ounce.

INFUSION OF INDIAN HEMP.

Fluid Extract.....	Half Ounce.
Water.....	One Pint.

Dose—Half to two ounces.

SYRUP OF INDIAN HEMP.

Fluid Extract.....	One-and-a-half Ounces
Syrup.....	One Pint.

Dose—Half to one dram.

WINE OF INDIAN HEMP.

Fluid Extract.....	Two Drams.
Sherry Wine.....	Eight Ounces.

Dose—One to two drams.

ARCTOSTAPHYLOS UVA URSI.

Uva Ursi.

This is a perennial evergreen, common in the northern part of Europe, Asia and America. The leaves are the medicinal portion.

MEDICAL PROPERTIES.

Uva Ursi is an astringent tonic, and has a specific direction to the urinary organs, for complaints of which it is chiefly used; has reputation as an antilithic in gravel, chronic nephritis, ulceration of the kidneys, bladder and urinary passages. It has been recommended in place of Ergot of Rye. It does not cause such powerful contractions, nor is its use attended with as much danger.

PREPARATIONS.

Fluid Extract.....	Dose, 1-3 to 1 Dram.
Solid Extract.....	Dose, 5 to 15 Grains.
Pills.....	" 2 Grains each.

TINCTURE OF UVA URSI.

Fluid Extract.....	Two Ounces.
Diluted Alcohol.....	One Pint.

Dose—Three to six drams.

INFUSION OF UVA URSI.

Fluid Extract.....	One Ounce.
Water.....	One Pint.

Dose—One to two ounces.

SYRUP OF UVA URSI.

Fluid Extract.....	Eight Ounces.
Syrup.....	Two Pints.

Dose—Two to four drams.

ARISTOLOCHIA SERPENTARIA.

Virginia Snakeroot.

This plant grows throughout the Middle, Southern and Western States. The root is the officinal part.

MEDICAL PROPERTIES.

A stimulant tonic, used in typhoid fever, whether idiopathic or symptomatic, when the system begins to feel the necessity for support, but is unable to bear active stimulation. Its action may be much improved by combination with Cinchona, particularly in intermittent fevers. Employed as a gargle in malignant sore throat.

PREPARATIONS.

Fluid Extract.....	Dose, 1-4 to 1-2 Dram.
--------------------	------------------------

TINCTURE OF SNAKEROOT.

Fluid Extract.....	Three Ounces.
Diluted Alcohol.....	One Pint.

Dose—One to two drams.

INFUSION OF SNAKEROOT.

Fluid Extract.....Half Ounce.
 Water.....One Pint.

Dose—One to two ounces, in low forms of fever.

SYRUP OF SNAKEROOT.

Fluid Extract.....Two Ounces.
 Syrup.....One Pint.

Dose—One-and-a-half to three drams.

COMPOUND TINCTURE OF SNAKEROOT.

Fluid Extract of Snakeroot.....Half Ounce.
 “ “ Ipecac.....“ “
 “ “ Saffron.....“ “
 “ “ Ladies’ Slipper.....“ “
 Camphor.....“ “
 Diluted Alcohol.....One-and-a-half Pints.

Dose—One to one-and-a-half drams.

ARNICA MONTANA.

Leopard’s-bane.

This plant is a native of the mountainous districts of Europe and Siberia. The flowers, leaves and root are employed in medicine, though the leaves are usually preferred.

MEDICAL PROPERTIES.

Arnica is a stimulant in adynamic diseases; in large doses, taken internally, it causes nausea, vomiting and inflammation of the alimentary canal; in small doses, it increases the perspiration and accelerates the pulse. Is used as a tonic in rheumatism and diseases of the bladder, but more particularly as a domestic remedy in sprains, bruises, rheumatism and local inflammation.

PREPARATION.

Fluid Extract.....Dose, 10 to 60 Drops.

TINCTURE OF ARNICA.

Fluid Extract.....Two Ounces.
 Diluted Alcohol.....One Pint.

Used externally as a liniment.

INFUSION OF ARNICA.

Fluid Extract.....One Ounce.
 Water.....One Pint.
 Dose—Four to eight drams.

COMPOUND INFUSION OF ARNICA.

Fluid Extract of Arnica.....One Dram.
 “ “ Chamomile.....Half Ounce.
 “ “ Peppermint.....Two Drams.
 Water.....Nine Ounces.
 Dose—Half to one ounce.

FOMENTATION OF ARNICA.

Fluid Extract of Arnica.....Half Ounce.
 Boiling Vinegar.....Five-and-a-half Ounces.
 Carbonate of Ammonia.....Two Drams.
 Used as a warm fomentation for the scrotum.

FOMENTATION OF ARNICA AND RUE.

Fluid Extract of Arnica.....Two Ounces.
 “ “ Rue.....One Ounce.
 Water.....Nine Ounces.
 Useful in contusions.

ARNICA MIXTURE.

Fluid Extract of Arnica.....Two Drams.
 “ “ Serpentaria.....Two Drams.
 Syrup.....One Dram.
 Oil of Peppermint.....Ten Drops.
 Dose—Quarter dram every two hours in the diarrhea complicating typhoid fevers.

ARTEMISIA ABSINTHIUM.

Wormwood.

A native of Europe, but cultivated in this country. The whole plant has a strong bitter odor, and an intensely bitter, aromatic taste. The tops and leaves are used in medicine.

MEDICAL PROPERTIES.

Anthelmintic, tonic and narcotic. Used in intermittent fever, jaundice and worms. Promotes the appetite in atonic dyspepsia, amenorrhea, obsti-

nate diarrhea, &c. Externally, it is useful in fomentations for bruises and local inflammations.

PREPARATIONS.

Fluid Extract.....Dose, 1-3 to 2-3 Drams.
 Solid Extract..... " 3 to 5 Grains.

TINCTURE OF WORMWOOD.

Fluid Extract..... Two Ounces.
 Diluted Alcohol.....Fourteen Ounces.
 Dose—Two to four drams.

WINE OF WORMWOOD.

Fluid Extract.....Four Ounces.
 Sherry Wine.....One Pint.
 Dose—One-and-a-half to three drams.

SYRUP OF WORMWOOD.

Fluid Extract.....Two Ounces.
 Syrup.....Six Ounces.
 Dose—One to two drams.

FOMENTATION OF WORMWOOD.

Fluid Extract.....Four Ounces.
 Water.....Twelve Ounces.

ASCLEPIAS INCARNATA.

White Indian Hemp.

A native of the United States. The root is officinal.

MEDICAL PROPERTIES.

Emetic, cathartic and diuretic. Useful in catarrh, asthma, rheumatism, syphilis and worms.

PREPARATIONS.

Fluid Extract.....Dose, 20 to 40 Drops.
 Solid Extract..... " 3 to 5 Grains.

 TINCTURE OF ASCLEPIAS INC.

Fluid Extract.....Two Ounces.
 Diluted Alcohol.....One Pint.

Dose—One-and-a-half to three drams.

 INFUSION OF ASCLEPIAS INC.

Fluid Extract.....One Ounce.
 Water.....One Pint.

Dose—Three to six drams.

 SYRUP OF ASCLEPIAS INC.

Fluid Extract.....Four Ounces.
 Syrup.....Twelve Ounces.

Dose—Half to one-and-a half drams.

 ASCLEPIAS TUBEROSA.

Pleurisy Root

This species is indigenous; most abundant in the Southern States. The root is the only part used in medicine.

 MEDICAL PROPERTIES.

The Pleurisy Root is carminative, tonic and diuretic; used in pleurisy, pneumonia, catarrh, febrile diseases, acute rheumatism and dysentery. Administered warm in infusion, to promote diaphoresis, without increasing the temperature of the body. Efficient in flatulency and indigestion.

The Asclepidin has been successfully used in the treatment of affections of the serous membranes, fevers of every type, inflammatory diseases, hooping cough and chronic diseases of the digestive organs.

 PREPARATIONS.

Fluid Extract.....Dose, 1-2 to 2 Drams.
 Asclepidin.....“ 1 to 5 Grains.
 Pills.....1 Grain each.

 TINCTURE OF PLEURISY ROOT.

Fluid Extract.....Four Ounces.
 Diluted Alcohol.....One Pint.

Dose—Three to five drams.

INFUSION OF PLEURISY ROOT.

Fluid Extract.....One Ounce.
 Water.....One Pint.
 Dose—One to four ounces.

COMPOUND SYRUP OF PLEURISY ROOT.

Fluid Extract of Pleurisy Root.....Two Drams.
 “ “ Spearmint..... “ “
 “ “ Sumach..... “ “
 “ “ BayberryOne Dram.
 “ “ Black Cohosh..... “ “
 “ “ GingerHalf “
 Syrup.....Twenty-four Ounces.
 Dose—Two to four drams.

SYRUP OF PLEURISY ROOT.

Fluid Extract.....Four Ounces.
 Syrup.....Twelve Ounces.
 Dose—Quarter to one ounce.

Asclepidin.....Ten Grains.
 Dioscorein..... “ “
 Dose—Two to four grains. Beneficial in flatulency, borborygmi and in cases of flatulent and bilious colic.

ASPIDIUM FILIX MAS.

Male Fern.

Said to be nearly universally indigenous. The rhizoma is the officinal part. For its interesting history see U. S. Dispensatory.

MEDICAL PROPERTIES.

Its specific property is anthelmintic. The accounts of its efficacy in the treatment of tapeworm are too numerous to admit of any reasonable doubt on the subject.

PREPARATIONS.

Solid Extract.....Dose, 9 to 15 Grains.
 Pills.....2 Grains each.

COMPOUND PILLS OF MALE FERN.

Solid Extract of Male Fern.....	Two Scruples. †
Gamboge	Fourteen Grains.
Calomel	“ “
Scammony.....	Eighteen “

Mix, and divide into twenty pills. In tape-worm.—*Cadet*

ATROPA BELLADONNA.

Belladonna.

This plant is a native of Europe, though it grows vigorously, retaining all its activity, under cultivation, in this country. All the parts are active. The leaves are the only part directed by the U. S. Pharmacopeia.

MEDICAL PROPERTIES.

Belladonna is a powerful narcotic, possessing also diaphoretic and diuretic properties. Exceedingly valuable in convulsions, neuralgia, hooping-cough, rheumatism, gout, paralysis and similar diseases having their seat chiefly in the nervous system. It is esteemed as a prophylactic in scarlatina, as also used with success in quinsy and hernia.

PREPARATIONS.

Fluid Extract.....	Dose, 5 to 10 Drops.
Solid Extract.....	“ 1-4 to 1 Grain.
Pills	1-4, 1-2, and 1 Grain.
Pills of Atropia.....	1-32 Grain each.

TINCTURE OF BELLADONNA.

Fluid Extract.....	Four Ounces.
Diluted Alcohol.....	Two Pints.

Dose—Forty to eighty drops.

INFUSION OF BELLADONNA.

Fluid Extract.....	One Dram.
Water.....	One Pint.
Compound Tincture of Cardamom	One Ounce.

Dose—Five drams.

SYRUP OF BELLADONNA.

Fluid Extract.....	One Ounce.
Syrup.....	Two Pints.

Dose—One to two ounces. Useful in hooping-cough.

PILLS OF BELLADONNA, CAMPHOR, ETC.

Camphor.....	Three Drams.
Assafœtida.....	“ “
Solid Extract of Belladonna.....	One Dram.
Opium.....	Fifteen Grains.
Syrup of Gum Arabic.....	Sufficient.

Mix, and make into 120 pills.

Give one pill the first day, two the second, and so on until six are given daily, in hysteria.

COMPOUND BELLADONNA PILLS.

Solid Extract Belladonna.....	Three Grains.
Blue Mass.....	Twelve “
Powdered Ipecac.....	“ “

Mix, and make twelve pills.

Dose—One, morning and evening.

OINTMENT OF BELLADONNA.

Solid Extract of Belladonna.....	One Dram.
Lard.....	One Ounce.

Mix.

LINIMENT OF BELLADONNA.

Fluid Extract of Belladonna.....	One Dram.
Sulphuric Ether.....	“ “
Cherry Laurel Water.....	Two Ounces.

POULTICE IN NEURALGIA.

Flaxseed meal, combined with two drams of the following mixture:

Fluid Extract of Belladonna.....	Six Drams.
“ “ Opium.....	“ “
Powdered Camphor.....	Two “
Water.....	Six “

Trousseau.

AURANTII CORTEX.

Orange Peel.

Rind of the fruit of *Citrus Vulgaris*. Various parts of the orange tree are used in medicine.

MEDICAL PROPERTIES.

It is a mild tonic, carminative and stomachic, but is seldom used alone. It is a useful addition to bitter infusions and decoctions.

PREPARATION.

Fluid Extract Dose, 1-2 to 2 Drams.

TINCTURE OF ORANGE PEEL.

Fluid Extract Three-and-a-half Ounces.

Proof Spirit Two Pints.

Used principally as an addition to infusions, decoctions, &c.

SYRUP OF ORANGE PEEL.

Fluid Extract Two Ounces.

Syrup Fourteen Ounces.

Used mainly as an agreeable drink mixed with water.

MIXTURE OF ORANGE PEEL.

Fluid Extract of Orange Peel Half Dram.

“ “ Canella “ “

“ “ Colombo “ “

Syrup One-and-a-half Ounces.

Dose—One to three drams in habitual diarrhea.

BAPTISIA TINCTORIA.

Wild Indigo.

This is a small shrub, found in most parts of the United States. The root and leaves are medicinal. The virtue seems to reside in the bark.

MEDICAL PROPERTIES.

Principally used on account of its antiseptic virtues. It is an excellent application as a wash or gargle to all species of ulcers, as malignant ulcerous sore mouth and throat, mercurial sore mouth, scrofulous or syphilitic ophthalmia, &c. Internally it acts powerfully on the glandular and nervous systems, increasing all the glandular secretions and arousing the liver especially to a normal action.

PREPARATIONS.

Fluid Extract Dose, 1-4 to 1-2 Dram.

Baptisin “ 1-4 to 1-2 Grain.

TINCTURE OF WILD INDIGO.

Fluid Extract Two Ounces.

Diluted Alcohol One Pint.

Dose—Two to four drams.

INFUSION OF WILD INDIGO

Fluid Extract..... One Ounce.
 Water..... One Pint.
 Dose—Half ounce every four hours.

Comstock.

GARGLE OF WILD INDIGO.

Fluid Extract..... Four Ounces.
 Water..... Twelve Ounces.

BAROSMA CRENATA.

Buchu.

The Barosma plants grow at the Cape of Good Hope. The leaves are medicinal.

MEDICAL PROPERTIES.

Buchu is given chiefly in complaints of the urinary organs attended with increased uric acid, as gravel, chronic catarrh of the bladder, morbid irritation of the bladder and urethra, diseases of the prostate and retention or incontinence of urine from a loss of tone in the parts concerned in its evacuation; also in dyspepsia, chronic rheumatism, cutaneous affections and dropsy.

PREPARATIONS.

Fluid Extract of Buchu..... Dose, 1-2 to 2 Drams.
 “ “ “ Compound..... “ 1-2 to 2 Drams.

TINCTURE OF BUCHU.

Fluid Extract..... Two Ounces.
 Diluted Alcohol..... One Pint.
 Dose—Half to one ounce.

INFUSION OF BUCHU.

Fluid Extract..... One Ounce.
 Water..... One Pint.
 Dose—One to two Ounces.

MIXTURE OF BUCHU AND ACETATE OF POTASH.

Fluid Extract of Buchu..... Half Ounce.
 Acetate of Potash..... Two Drams.
 Water..... Eight Ounces.

Dose—Four ounces, three or four times a day.

This is an excellent diuretic combination, and its value may be farther enhanced by the addition of Sweet Spirits of Nitre.

BUCHU COMPOUND.

A combination of BUCHU, UVA URSI, JUNIPER, and CUBEBS.

INFUSION OF BUCHU COMPOUND.

Fluid Extract of Buchu Compound.....Four Ounces.

WaterTwelve Ounces.

Dose—Two drams to one ounce.

COMPOUND INFUSION OF BUCHU, UVA URSI AND SENEKA.

Fluid Extract of Buchu.....Half Ounce.

“ “ Uva Ursi.....“ “

“ “ Seneka.....“ “

WaterEight Ounces.

Dose—One to two drams every two hours in atony of the bladder and mucous discharges.

CANELLA ALBA.

Canella.

A native of Jamaica and other West India islands. The bark is the part employed in medicine.

MEDICAL PROPERTIES.

Canella is possessed of the ordinary properties of aromatics; acting as a local stimulant and gentle tonic, producing upon the stomach a warming cordial effect, which makes it valuable as an addition to tonic or purgative medicines in debilitated states of the digestive organs. Seldom prescribed except in combinations.

PREPARATION.

Fluid ExtractDose, 15 to 30 Drops.

TINCTURE OF CANELLA.

Fluid Extract.....Six Drams.

Diluted Alcohol.....Eight Ounces.

Dose—One-and-a-half to three drams.

 TINCTURE OF HIERA PICRA.

Fluid Extract of Canella.....	One-and-a-half Ounces.
Aloes	One-and-a-half Ounces.
Brandy.....	One Pint.

Dose—One dram, three times a day in amenorrhea.

 WINE OF ALOES AND CANELLA.

Socotrine Aloes (rubbed to powder).....	Two Ounces.
Fluid Extract of Canella.....	Four Drams.
Sherry Wine.....	Two Pints.

Dose—As a stomachic, one to two drams; as a purgative, half to two ounces.

See Wine of Gentian.

 CANNABIS INDICA.

Indian Hemp, Foreign.

The true Cannabis Indica is imported from India. It is cultivated largely in parts of Europe and Asia.

 MEDICAL PROPERTIES.

Phrenic, anæsthetic, anti-spasmodic and hypnotic. Unlike opium, it does not constipate the bowels, lessen the appetite, create nausea, produce dryness of the tongue, check pulmonary secretions or produce headache. Used with success in hysteria, chorea, gout, neuralgia, acute and sub-acute rheumatism, tetanus, hydrophobia and the like.

 PREPARATIONS.

Fluid Extract.....	Dose, 5 to 10 Drops.
Solid Extract.....	“ 1 to 2 Grains.
Pills.....	Half and One Grain.

 TINCTURE OF CANNABIS INDICA.

Fluid Extract.....	Half Ounce.
Diluted Alcohol.....	Twelve Ounces.

Dose—Half to one dram, and gradually increased in *tetanus* every half hour until the paroxysms cease or catalepsy is induced.

 DRAUGHT OF CANNABIS INDICA.

Tincture of Cannabis Indica.....	Half Dram.
Camphor Mixture.....	One-and-a-half Ounces.

Aromatic Spirits of Ammonia..... Half Dram.

To be taken at bed-time. As a substitute for opium and its preparations, to relieve pain, induce sleep, &c.—*Clendinning.*

SYRUP OF CANNABIS INDICA.

Fluid Extract.....One Ounce.

Syrup.....One Pint.

Dose—Twenty-five to fifty drops.

MIXTURE OF CANNABIS INDICA.

Fluid Extract of Cannabis.....One Ounce.

“ “ Ignatia.....One Ounce.

Dose—Five to fifteen drops.

WINE OF CANNABIS INDICA.

Fluid Extract.....Six Drams.

Sherry Wine.....One Pint.

Dose—Half to one dram.

PILLS OF CANNABIS AND IGNATIA.

Solid Extract of Cannabis Indica.....Twelve Grains.

“ “ Ignatia.....Nine Grains.

Make into twelve pills.

Dose—One.

CAPSICUM ANNUUM.

Cayenne Pepper.

This plant is a native of the East Indies, though it is extensively cultivated in this country and in Europe. The fruit is officinal.

MEDICAL PROPERTIES.

A powerful stimulant, and a condiment; is very useful in correcting flatulency in dyspepsia, promoting digestion, in sea-sickness on the first occasion of nausea, in dropsies, in malignant sore throat and scarlet fever as a gargle, in intermittents with Quinine, and low forms of fever, in cholera, and in hot climates for obviating the black vomit.

PREPARATION.

Fluid Extract.....Dose, 5 to 15 Drops.

Pills.....1 Grain each.

 TINCTURE OF CAYENNE PEPPER.

Fluid Extract.....One Ounce.
 Diluted Alcohol.....One Pint.

Dose—One to two drams. Used in low states of fever with gastric insensibility, also when diluted, as a gargle.

 INFUSION OF CAYENNE PEPPER.

Fluid Extract.....Half Ounce.
 Boiling Water.....One Pint.

Dose—Two to four drams.

 GARGLE OF CAYENNE PEPPER.

Fluid Extract.....One Ounce.
 Common Salt.....One Dram.
 Boiling Vinegar.....One Pint.
 “ Water.....One Pint.

Used as a gargle in bad cases of scarlatina.

 SYRUP OF CAYENNE PEPPER.

Fluid Extract.....Half Ounce.
 Syrup.....Eight Ounces.

Dose—One to two drams.

 CASSIA ACUTIFOLIA.

Senna.

The Cassia grows in great abundance in Upper Egypt, and probably in other parts of Africa. The leaves are the parts used in medicine.

 MEDICAL PROPERTIES.

It is well adapted to cases which require an active and certain purgative; in constipation and inactivity of the alimentary canal, requiring frequent use of purgatives; in worms; in determination of the blood to the head. It can be used by persons of all ages as a purgative, with security.

 PREPARATIONS.

Fluid Extract.....	Dose, 1 to 2 Drams.
“ “ Aqueous.....	“ 1 to 2 Drams.
“ “ Senna and Jalap.....	“ 1-2 to 1 Dram.
Solid Extract.....	“ 3 to 8 Grains.
Pills.....	“ 2 Grains each.

 TINCTURE OF SENNA.

Fluid Extract.....	Three Ounces.
Diluted Alcohol.....	Thirteen Ounces.

Dose—Half to one ounce.

 INFUSION OF SENNA.

Fluid Extract.....	Two Ounces.
Water.....	One Pint.

Dose—One to two ounces.

 SYRUP OF SENNA.

Fluid Extract.....	Four Ounces.
Essence of Fennel.....	One Dram.
Syrup.....	Ten Ounces.

Dose—Half to one ounce.

 SENNA MIXTURE.

Fluid Extract of Senna.....	Half Dram.
“ “ “ Jalap.....	Eighteen Drops.
“ “ “ Ginger.....	Sixteen Drops.
Sulphate of Magnesia.....	Four Drams.
Diluted Alcohol.....	One Dram.
Water.....	One Ounce.

Mix. As a purgative draught.

 CEPHAELIS IPECACUANHA.

Ipecac.

This plant is a native of Brazil. The root is the officinal portion.

 MEDICAL PROPERTIES.

It is a mild and tolerably certain emetic, and being usually thrown from the stomach in one or two efforts, it is not apt to produce dangerous effects. It is especially useful when poisons have been swallowed, in cases of dysentery, as a nauseate in asthma, hooping-cough and the hemorrhages, and as an expectorant in catarrhal and other pulmonary affections.

 PREPARATIONS.

Fluid Extract.....	Dose, {	Expectorant, 5 to 10 Drops.
		Emetic, 1-2 to 1 Dram.
Pills of Ipecac.....		Quarter Grain each.
“ “ Dov. P., (1-2 gr. Op., 1-2 gr. Ip., 1 gr. Sul. Pot.)		Two Grains each.
“ “ Ipecac and Squill.....		Three Grains each.

TINCTURE OF IPECAC.

Fluid Extract.....Two Ounces.
Diluted Alcohol.....Two Pints.

Dose—Three-quarters to one-and-a-half or two ounces.

WINE OF IPECAC.

Fluid Extract.....Three Ounces.
Sherry Wine.....One Pint.

Dose—Quarter to half dram, and two-and-a-half to five ounces.

SYRUP OF IPECAC.

Fluid Extract.....Two Ounces.
Syrup.....Fourteen Ounces.

Dose—Half to one dram, and half to one ounce.

IPECAC EXPECTORANT FOR YOUNG CHILDREN.

Fluid Extract of Ipecac.....Two Drams.
Syrup of Tolu.Five Drams
Mucilage.....One Ounce.
Sherry Wine.....Three Drams.

Dose—One dram.

MIXTURE OF IPECAC.

Fluid Extract of Ipecac.....Half Dram.
“ “ “ Squill.....One Dram.
Tartrate of Antimony and Potassa.....One Grain.
Diluted Alcohol.....Seven Drams.
Distilled Water.....Seven Ounces.

Dose—Two ounces at first, afterwards one ounce every ten minutes until vomiting is induced.

This mixture is recommended in dropsies previously to giving digitalis.
Ellis.

CHELIDONIUM MAJUS.

Great Celandine.

Celandine is indigenous to Europe, and is extensively naturalized in the United States. The root is more powerful than the stem, and is usually preferred.

MEDICAL PROPERTIES.

As a drastic hydragogue, fully equal to gamboge. Useful in hepatic affections, and is supposed to exert a special influence on the spleen. Applied in the form of a poultice to scrofulous and cutaneous diseases and piles; also to indolent ulcers, fungous growths, &c.

PREPARATIONS.

Fluid Extract Dose, 10 to 20 Drops.
Solid Extract..... " 5 to 10 Grains.

TINCTURE OF CELANDINE.

Fluid Extract.....Two Ounces.
Diluted Alcohol.....One Pint.
Dose—Three-quarters to one-and-a-half drams.

EXTRACT OF CELANDINE MIXTURE.

Fluid Extract of CelandineTwo-and-a-half Drams.
" " " Henbane.....Half Dram.
Sulphate of Potassa.....One Ounce.
Tartar Emetic.....One Grain.
Elder Water.....Six Ounces.
Oxymel of Squill.....One Ounce.
Dose—Two to three drams every two hours as a hydragogue.

Augustin.

INFUSION OF CELANDINE.

Fluid Extract.....Half Ounce.
WaterOne Pint.
Dose—Two-and-a-half to five drams.

SYRUP OF CELANDINE.

Fluid Extract.....Three Ounces.
Syrup.....One Pint.

CHELONE GLABRA.

Balmomy.

Found in wet situations in the United States. The leaves, which are exceedingly bitter, but inodorous, are the parts used in medicine.

 MEDICAL PROPERTIES.

Tonic, cathartic and anthelmintic. Valuable in jaundice and hepatic diseases, likewise for the removal of worms. Used as a tonic in small doses, in dyspepsia, debility of the digestive organs, and during convalescence from febrile and inflammatory diseases.

 PREPARATIONS.

Fluid Extract.....Dose, 1 Dram.
 Chelonin..... " 1 to 2 Grains.

 TINCTURE OF BALMONY.

Fluid Extract.....One Ounce.
 Diluted Alcohol.....Eight Ounces.
 Dose—One to two drams.

 SYRUP OF BALMONY.

Fluid Extract.....Half Ounce.
 Syrup.....Twelve Ounces.
 Dose—Three to five drams.

 CHIMAPHILA UMBELLATA.

Pipsissewa. Prince's Pine.

This is a small evergreen plant, growing in the northern latitudes of this country, Europe and Asia. The whole plant is endowed with active properties.

 MEDICAL PROPERTIES.

Tonic, diuretic and astringent. Highly recommended in dropsy; useful in disordered digestion and general debility, rheumatism and nephritic affections, scrofula, in obstinate, ill-conditioned ulcers, in cutaneous eruptions, and in chronic affections of the urinary organs.

 PREPARATIONS.

Fluid Extract.....Dose, 1 Dram.
 Solid Extract..... " 10 to 20 Grains.
 Pills—Three grains each.

 INFUSION OF PRINCE'S PINE.

Fluid Extract.....One Ounce.
 Water.....One Pint.
 Dose—Two ounces.

INFUSION OF PRINCE'S PINE AND SENNA.

Fluid Extract of Prince's Pine.....	Six Drams.
“ “ “ Senna	Two Drams.
Water.....	Twelve Ounces.

Dose—Half to one ounce.

SYRUP OF PRINCE'S PINE.

Fluid Extract.....	Four Ounces.
Syrup.....	Twelve Ounces

Dose—Half ounce. *Wm. Procter.*

CIMICIFUGA RACEMOSA.

Black Cohosh.

Native of the United States. The root is the part employed.

MEDICAL PROPERTIES.

This remedy possesses an undoubted influence over the nervous system, and has been successfully used in chorea, epilepsy, nervous excitability, asthma, delirium tremens, and many spasmodic affections. In febrile diseases it frequently produces diaphoresis and diuresis. The Cimicifugin does not possess the narcotic properties of the root. It is antiperiodic, nervine, tonic, with an especial affinity for the uterus.

PREPARATIONS.

Fluid Extract of Black Cohosh.....	Dose, 1-2 to 2 Drams.
“ “ “ “ Compound.....	“ 1-2 to 1 Dram.
Solid Extract.....	“ 4 to 8 Grains.
Cimicifugin.....	“ 1 to 6 Grains.
Pills of Cimicifugin.....	1 Grain each.
“ “ Ext. Cimicifuga	2 Grains each.

TINCTURE OF BLACK COHOSH.

Fluid Extract.....	Four Ounces.
Diluted Alcohol.....	One Pint.

Dose—Two-and-a-half to five drams.

COMPOUND TINCTURE OF BLACK COHOSH.

Fluid Extract of Black Cohosh.....	One Ounce.
“ “ “ Blood Root.....	Half Ounce.

Fluid Extract of Poke Two Drams.
 Diluted Alcohol One Pint.
 Dose—Half to one dram. Used in pulmonary affections, hepatic diseases, dyspepsia, &c.

SYRUP OF BLACK COHOSH.

Fluid Extract Three Ounces.
 Syrup Six Ounces.
 Dose—Half to one dram.

COMPOUND PILLS OF BLACK COHOSH.

Solid Extract of Black Cohosh One Dram.
 “ “ “ Scullcap One Dram.
 Valerianate of Quinia Half Dram.
 Make 60 pills. Dose—One every two or three hours. Used in nervous diseases, chorea and fevers attended with wakefulness or restlessness.

Cimicifugin 10 Grains.
 Dioscorein 8 Grains.
 Dose—Three to five grains, in flatulency and to remove the tendency to bilious colic.

BLACK COHOSH COMPOUND.

Compound of Black Cohosh, Wild Cherry, Ipecac, Liquorice, Seneka.

SYRUP OF BLACK COHOSH COMPOUND.

Fluid Extract Two Ounces.
 Syrup One Pint.
 Dose—Three to six drams.

CINCHONA.

Peruvian Bark.

The genuine cinchona trees are confined exclusively to South America. Those that yield the bark of commerce grow at various elevations upon the Andes: seldom less than 4,000 feet above the level of the sea.

MEDICAL PROPERTIES.

Valuable in functional derangements of the stomach, improving digestion, and invigorating the nervous and muscular systems in diseases of general debility, and in convalescence from exhausting diseases. As a tonic it will

be found of advantage in measles, small-pox, scarlatina during the absence of fever or inflammation, also in cases when the system is exhausted by purulent discharges. It may likewise be used in all chronic diseases attended with debility, as scrofula, dropsy, obstinate cutaneous diseases, &c. To obtain the antiperiodic influence the red and yellow barks are considered superior to the pale, while the pale is preferred as a tonic.

PREPARATIONS.

Fluid Extract of Cinchona.....Dose, 1-2 to 1 Dram.
 " " " " Compound..... " 1-2 to 1 Dram.

TINCTURE OF CINCHONA.

Fluid Extract, (yellow bark,).....Four Ounces.
 Diluted Alcohol.....One Pint
 Dose—One to four drams.

INFUSION OF CINCHONA.

Fluid Extract, (yellow bark,).....One Ounce.
 Water.....One Pint.
 Dose—One to two ounces.
 Tincture and Infusion of the Red Bark prepared in the same way.

COMPOUND INFUSION OF CINCHONA.

Fluid Extract of Cinchona.....One Ounce.
 " " " Snake Root.....Half Ounce.
 " " " Orange Peel.....Two Drams.
 " " " Cloves.....One Dram.
 Carbonate of Potassa.....One Dram.
 Water.....One Pint.
 Dose—One to one-and-a-half ounces.

COMPOUND TINCTURE OF CINCHONA.

Fluid Extract of Red Bark.....Four Ounces.
 " " " Orange Peel.....One-and-a-half Oz.
 " " " Snake Root.....Three Drams.
 " " " Saffron.....One Dram.
 Red Saunders.....One Dram.
 Diluted Alcohol.....Twenty Ounces.
 Dose—One to two Drams.

WINE OF CINCHONA.

Fluid Extract.....Six Ounces.
 Sherry Wine.....Ten Ounces.
 Dose—One-and-a-half to three drams.

MIXTURE OF CINCHONA AND VALERIAN.

Fluid Extract of Cinchona.....One Ounce.
 " " " Valerian.....One Ounce.
 Essence of Cardamom.....Two Drams.
 Dose—One dram every three hours, as a tonic in nervous temperaments.

MIXTURE OF CINCHONA AND CHAMOMILE.

Fluid Extract of Cinchona.....Half Ounce.
 " " " Chamomile.....Half Ounce.
 " " " Orange Peel.....Half Ounce.
 Syrup.....Four Ounces.
 Water.....Two-and-a-half Oz.
 Dose—One to four drams every two or three hours. In anæmia of children, atrophy from bad diet, &c.

CINCHONA COMPOUND.

Compounded of CINCHONA, ORANGE PEEL, GENTIAN, SERPENTARIA, CLOVES and RED SAUNDERS.

CISSAMPELOS PAREIRA.

Pareira Brava.

Native of the West Indies and South America. The root is the part used in medicine.

MEDICAL PROPERTIES.

Useful in calculous affections, diseases of the urinary passages, chronic inflammation and ulceration of the kidneys and bladder. It allays irritability of the bladder, and corrects the disposition to profuse mucous secretions.

PREPARATIONS.

Fluid Extract.....Dose, 1-2 to 1 Dram.

TINCTURE OF PAREIRA BRAVA.

Fluid Extract.....Three Ounces.
 Diluted Alcohol.....Thirteen Ounces.
 Dose—Two to four drams.

INFUSION OF PAREIRA BRAVA.

Fluid Extract.....Six Drams.
 Water.....One Pint.
 Dose—One to two ounces.

COCCULUS PALMATUS.

Colombo.

This plant grows abundantly on the south-eastern coast of Africa, in the neighborhood of Mozambique, where it is known by the name of *Ralumb*. The root is the officinal portion.

MEDICAL PROPERTIES.

Mild tonic. Used in simple dyspepsia; in those states of debility which attend convalescence from acute disorders, particularly in enfeebled condition of the alimentary canal, in dysentery, cholera morbus and cholera infantum.

PREPARATIONS.

Fluid Extract Dose, 20 to 60 Drops.
 Solid Extract..... " 4 to 10 Grains.
 Pills 2 Grains each.

TINCTURE OF COLOMBO.

Fluid Extract..... Two Ounces.
 Diluted Alcohol..... One Pint.
 Dose—One-and-a-half to four drams.

INFUSION OF COLOMBO.

Fluid Extract..... One Ounce.
 Water..... One Pint.
 Dose—Three drams to one ounce.

WINE OF COLOMBO.

Fluid Extract..... One Ounce.
 Sherry Wine..... Ten Ounces.
 Dose—Two to four drams.

COMPOUND INFUSION OF COLOMBO.

1.

Fluid Extract of Colombo One Dram.
 " " Orange Peel..... Four Drams.
 Water..... One Ounce.
 Dose—Two drams every hour in atony of the intestines, manifesting itself by diarrhea.—*M. Hauner.*

2.

Fluid Extract of Colombo.....	One Ounce.
“ “ Ginger.....	Two Drams.
Water	One Pint.

Dose—Two ounces every two hours in chronic diarrhea.

3.

Fluid Extract of Colombo.....	One Dram.
“ “ Rhubarb.....	One “
“ “ Ginger.....	Half “
Water	One Pint.

Dose—One dram in diarrhea.

PILLS OF COLOMBO AND TARTRATE OF POTASSA AND IRON.

Tartrate of Potassa and Iron.....	Two Ounces.
Solid Extract of Colombo.....	One Ounce.

Make four grain pills. Dose—Two to four.

MIXTURE OF COLOMBO AND CASCARILLA.

Fluid Extract of Colombo.....	Half Ounce.
“ “ Cascarilla	Two Drams.
Tincture of Orange Peel.....	“ “
Syrup of Cinnamon.....	One Ounce.
Water	Six Ounces.

Dose—One dram, every hour, in chronic diarrhea.—*Berends*.

COMPOUND PILLS OF COLOMBO.

Solid Extract of Colombo.....	One Dram.
“ “ Rhubarb	Two Scruples.
“ “ Chamomile.....	Two Drams.
Oil of Caraway.....	Five Drops.
Syrup of Saffron.....	Sufficient.

Make into four grain pills.
Dose—Four a day in mania, with amenorrhea.

COLCHICUM AUTUMNALE.

Colchicum.

Native of the temperate parts of Europe. The roots and seeds are officinal.

MEDICAL PROPERTIES.

Colchicum is principally used in the various forms of gout and rheumatism, in which experience has abundantly proved it to be a highly valuable remedy. It is also recommended in inflammatory and febrile diseases, diseases of the heart, in various nervous complaints, as chorea, hysteria, and hypochondriasis, and chronic bronchial affections.

PREPARATIONS.

Fluid Extract of Colchicum Root.....Dose, 3 to 12 Drops.
 " " " " Seed..... " 5 to 15 Drops.
 Pills1-2 Grain each.

TINCTURE OF COLCHICUM SEED.

Fluid Extract.....Four Ounces.
 Diluted Alcohol.....Twelve Ounces.
 Dose—Ten drops to half dram.

SYRUP OF COLCHICUM SEED.

Fluid Extract.....Two Ounces.
 Syrup.....Fourteen Ounces.
 Dose—One-third to one dram.

WINE OF COLCHICUM SEED.

Fluid Extract.....Three Ounces.
 Sherry Wine.....One Pint.
 Dose—Thirty drops to half dram.

A Tincture, Syrup, and Wine, may be prepared from the Fluid Extract of Colchicum Root in the same way and administered in the like doses.

COMPOUND TINCTURE OF COLCHICUM SEED.

Fluid Extract.....Three Ounces.
 Aromatic Spirits of Ammonia.....One Pint.
 Dose—Ten to twenty drops.

TINCTURE OF COLCHICUM AND DIGITALIS.

Fluid Extract of Colchicum Seed.....Half Dram.
 " " " Digitalis.....Half Dram.
 Nitric Ether.....One Dram.
 Diluted Alcohol.....Three Drams.
 Dose—Ten to fifteen drops.

MIXTURE OF COLCHICUM.

Wine of Colchicum.....One Ounce.
 Fluid Extract of Opium.....Half Dram.
 SyrupTwo Ounces.
 Dose—Two to three drams.

CONIUM MACULATUM.

Poison Hemlock.

Native of Europe and Asia, and is naturalized in many parts of the United States. The leaves and seeds are officinal.

MEDICAL PROPERTIES.

Powerful narcotic. Anodyne, anti-spasmodic and deobstruent. Used in chronic enlargement of the liver, chronic rheumatism, syphilis, neuralgic affections, asthma, &c.

PREPARATIONS.

Fluid Extract.....Dose, 5 to 20 Drops.
 Solid Extract.....“ 1-2 to 1 1-2 Grains.
 Pills.....1-4, 1-2 and 1 Grain.
 Pills of Conium and Ipecac.....1 Grain each.

TINCTURE OF CONIUM.

Fluid Extract.....Three Ounces.
 Diluted Alcohol.....One Pint.
 Dose—Thirty drops to a dram.

INFUSION OF CONIUM.

Fluid Extract.....Half Ounce.
 Water.....One Pint.
 Used as a wash in cancerous and malignant ulcers.

MIXTURE OF CONIUM AND POPPY.

Fluid Extract of Conium.....Half Dram.
 “ “ “ Poppy.....Two Drams.
 Syrup.....Six Drams.
 Water.....Seven Ounces.
 Dose—Half ounce, three or four times a day.

PILLS OF CONIUM AND IPECAC.

Solid Extract of Conium.....Five Drams.
Powdered Ipecac.....One Dram.

Make into one grain pills. Dose—One to two at bed time, in pulmonary irritations, with rheumatic and other pains.

PILLS OF CONIUM AND CALOMEL.

Solid Extract of Conium.....Thirty Grains.
Calomel.....Fifteen Grains.

Mix well and form twenty pills. Dose—One three times a day in syphilitic diseases.

OINTMENT OF CONIUM.

Solid Extract of Conium.....One Ounce.
Lard.....Four Ounces.

As an application to scrofulous ulcers.

CORNUS FLORIDA.

Boxwood. Dogwood.

Indigenous, yet most abundant in the Middle States. The bark is the medicinal portion.

MEDICAL PROPERTIES.

Tonic, astringent and stimulant. Its internal use increases the force and frequency of the pulse and elevates the temperature of the body. It has been successfully substituted for cinchona in the treatment of intermittents.

PREPARATIONS.

Fluid Extract.....Dose, 1-2 to 2 Drams.
Solid Extract.....“ 5 to 10 Grains.
Cornin.....“ 1 to 10 Grains.
Pills of Cornus and Cornin.....“ 2 Grains each.

TINCTURE OF DOGWOOD.

Fluid Extract.....Four Ounces.
Diluted Alcohol.....Twelve Ounces.

Dose—Two to four drams.

INFUSION OF DOGWOOD.

Fluid Extract.....Two Ounces.
Water.....One Pint.

Dose—Two ounces every hour.

WINE OF DOGWOOD.

Fluid Extract.....	Five Ounces.
Sherry Wine.....	Ten Ounces.

Dose—One-and-a-half to three drams.

SYRUP OF DOGWOOD.

Fluid Extract.....	Four Ounces.
Syrup.....	One Pint.

Dose—Two to three drams.

CORYDALIS FORMOSA.

Turkey Corn.

The Corydalis is indigenous; found growing in rich soil, among rocks and old decayed timber, westward and south of New York to North Carolina. The root or tuber, which is a small round ball, is the officinal portion, and should be collected only while the plant is in flower.

MEDICAL PROPERTIES.

One of the best remedies in syphilitic affections; valuable in scrofula, and possesses tonic properties similar to the gentian, colombo, or other pure bitters. Its alterative powers render it of immense value. The Corydalin possesses all the alterative properties of the bulb in an eminent degree; will be found useful in all scrofulous and syphilitic affections, as well as in many cutaneous diseases.

PREPARATIONS.

Fluid Extract.....	Dose, 10 to 40 Drops.
Corydalin.....	“ 1-2 “ 1 Grain

TINCTURE OF TURKEY CORN.

Fluid Extract.....	Three Ounces.
Diluted Alcohol.....	One Pint.

Dose—Half to two drams.

COMPOUND SYRUP OF TURKEY CORN

Fluid Extract of Turkey Corn.....	Two Ounces.
“ “ “ Blue Flag.....	One Ounce.
Syrup.....	Eight Ounces.

Dose—Half to one dram.

Corydalin.....Eight Grains.

Hydrastin.....Ten Grains.

Mix well, and divide into twelve powders. An excellent alterative in syphilis.

Corydalin.....Two Grains.

Xanthoxilin.....Six Grains.

Make into three powders. Used as an alterative in syphilitic and scrofulous affections.

CROCUS SATIVUS.

Saffron.

Saffron is a native of Greece and Asia Minor, and is much cultivated in some parts of Europe. The stigmas of the flower are the officinal parts of the plant.

MEDICAL PROPERTIES.

Emmenagogue and diaphoretic. Has been of benefit in amenorrhea, dysmenorrhea, chlorosis, hysteria, and in suppression of the menstrual discharge. It is a well known domestic remedy in promoting the eruption in exanthematous diseases. It imparts color and flavor to officinal tinctures.

PREPARATION.

Fluid Extract.....Dose, 20 to 60 Drops.

TINCTURE OF SAFFRON.

Fluid Extract.....One Ounce.

Proof Spirit.....One Pint.

Dose—Half to one dram.

INFUSION OF SAFFRON.

Fluid Extract.....Two Drams.

Water.....Two Pints.

Dose—Two to three ounces.

SYRUP OF SAFFRON.

Fluid Extract.....Five Drams.

Alcohol.....Two-and-a-half Oz.

Syrup.....Twelve Ounces.

Dose—Half to one ounce.

CROTON ELEUTERIA.

Cascarilla.

This shrub grows wild in the West Indies. The bark is officinal.

MEDICAL PROPERTIES.

A pleasant and gentle aromatic and tonic; employed in dyspepsia, chronic diarrhea and dysentery, flatulent colic and other cases of debility of the stomach and bowels, and to arrest vomiting. Cascarilla counteracts the tendency of cinchona to produce nausea.

PREPARATIONS.

Fluid Extract.....Dose, 20 to 30 Drops.

TINCTURE OF CASCARILLA.

Fluid Extract.....Five Ounces.
 Proof Spirit.....Two Pints.
 Dose—One dram.

INFUSION OF CASCARILLA.

Fluid Extract.....One Ounce.
 Water.....One Pint.
 Dose—One to three drams.

ALKALINE INFUSION OF CASCARILLA.

Fluid Extract.....Three Ounces.
 Carbonate of Potassa.....Two Drams.
 Water.....Ten Ounces.
 Dose—One dram, as an antacid and tonic.

COMPOUND WINE OF CASCARILLA.

Fluid Extract of Cascarilla.....One-and-a-half Oz.
 “ “ “ Orange Peel.....One Ounce.
 Essence of Cinnamon.....Two Drams.
 White Wine.....Twenty-seven Oz.
 Dose—Two ounces, four times a day.

CUCUMIS COLOCYNTHIS.

Colocynth.

Native of Northern Africa. The fruit, deprived of its rind, is the part used in medicine.

MEDICAL PROPERTIES.

Colocynth is a powerful drastic, hydragogue cathartic, exciting inflammation of the mucous membranes of the intestines, causing severe griping, vomiting and bloody discharges. From its powerful and harsh action it is rarely used alone. It is principally useful in passive dropsy, in cerebral derangements, and for the purpose of overcoming torpid conditions of the biliary and digestive systems.

PREPARATIONS.

Solid Extract of Colocynth.....	Dose, 5 to 15 Grains.
“ “ “ “ Compound.....	“ 2 to 30 “
Pills of Colocynth Compound.....	3 grs. each.
“ “ “ “ and Hyoscyamus.....	3 “ “
“ “ “ “ and Blue Pill.....	3 “ “
“ “ “ “ Calomel.....	3 “ “

PILLS OF COLOCYNTH AND BLUE MASS.

Blue Mass.....	Five Grains.
Solid Ext. Colocynth Compound.....	Five Grains.
Oil of Caraway.....	Two Drops.

Make into two pills. These constitute an active cathartic.

PILLS OF COLOCYNTH AND CALOMEL.

Solid Ext. Colocynth Compound.....	Forty-eight Grains.
Mild Chloride of Mercury.....	One Scruple.

Divide into twenty pills. Two or three will generally act as a cathartic.

FOTHERGILL'S PILLS.

Solid Ext. Colocynth Compound.....	One-and-a-half Drams.
Oxide of Antimony.....	Half Dram.

Mix, and divide into thirty pills.

PILLS OF COMPOUND EXTRACT OF COLOCYNTH.

Solid Ext. Colocynth Compound.....	One Scruple.
“ “ Jalap.....	One-and-a-half Scruples.
Powder of Scammony Compound.....	Ten Grains.
Mild Chloride of Mercury.....	Ten Grains.
Tartrate of Antimony and Potash.....	One Grain.
Soap.....	Five Grains.
Oil of Cinnamon.....	Four Drops.

Mix, and divide into fifteen pills. Dose—One, two or three, to be taken at bed time.

Dr. Meigs.

COLOCYNTH AND HYOSCYAMUS.

Colocynth Compound.....Two Parts.

Extract Hyoscyamus.....One Part.

Divide into three grain pills. Colocynth is deprived of its griping properties by combination with Extract of Hyoscyamus.

CURCUMA LONGA.

Turmeric.

Native of the East Indies and Cochin-China. The rhizoma is the official part.

MEDICAL PROPERTIES.

Stimulant aromatic, tonic, discussive and heating: used especially in the jaundice and the itch, also employed in debilitated states of the stomach, intermittent fever and dropsy.

PREPARATION.

Fluid Extract.....Dose, 2 to 3 Drams.

TINCTURE OF TURMERIC.

Fluid Extract.....Two Ounces.

Proof Spirit.....Twelve Ounces.

Dose—One-and-a-half to two ounces.

INFUSION OF TURMERIC.

Fluid Extract.....One Ounce.

Water.....Ten Ounces.

Dose—Two to four ounces.

CYPRIPEDIUM PUBESCENS.

Ladies' Slipper.

This is an indigenous plant. The fibrous roots are the parts used in medicine.

MEDICAL PROPERTIES.

Tonic, nervine, anti-spasmodic. Employed in nervous headache, nervous irritability and excitability, hysteria, neuralgia, morbid condition of the nervous system, &c.

PREPARATIONS

Fluid Extract.....	Dose 1-2 to 1 Dram.
Solid Extract.....	" 5 " 15 Grains.
Cypripedin.....	" 2 " 4 Grains.
Pills.....	" 2 Grains.

TINCTURE OF LADIES' SLIPPER.

Fluid Extract.....	Two Ounces.
Diluted Alcohol.....	One Pint.

Dose—Half to one ounce.

SYRUP OF LADIES' SLIPPER.

Fluid Extract.....	Four Ounces.
Syrup.....	Fourteen Ounces.

Dose—Two to four drams.

COMPOUND PILLS OF LADIES' SLIPPER.

Solid Extract of Ladies' Slipper.....	Twelve Grains.
" " " Hops.....	Twelve Grains.
" " " Lettuce.....	Four Grains.

Make into six pills. Dose—One to two.

COMPOUND MIXTURE OF LADIES' SLIPPER.

Fluid Extract of Ladies' Slipper.....	One Ounce.
" " " Pleurisy Root.....	" "
" " " Skunk Cabbage.....	" "
" " " Scullcap.....	" "

Dose—Half to one dram three times a day.

To allay irritability or excitability of the nervous system, to relieve spasms, and to produce sleep in restless, waking or excited condition.

MIXTURE OF LADIES' SLIPPER, CATNIP AND SCULLCAP.

Fluid extract of Ladies' Slipper.....	Half Ounce.
" " " Catnip.....	" "
" " " Scullcap.....	" "

Water..... One Pint.

Dose—One-and-a-half to three drams. For sick and nervous headache, not dependent on acid stomach.

DATURA STRAMONIUM.

Stramonium.

This is a well known poisonous weed, growing in all parts of the United States. Almost every part of the plant is possessed of medicinal properties, but the officinal parts are the leaves and seeds.

MEDICAL PROPERTIES.

Narcotic, anti-spasmodic, anodyne, sedative. Employed in tetanus, mania, epilepsy, chorea, palsy, and various nervous affections. Effectual in many acute pains, as in those arising from chronic diseases, or acute uterine affections, &c.

PREPARATIONS.

Fluid Extract Dose, 5 to 20 Drops.
 Solid Extract " 1-2 to 1 Grain.
 Pills 1-2 and 1 Grain each.

TINCTURE OF STRAMONIUM.

Fluid Extract Two Ounces.
 Diluted Alcohol One Pint.
 Dose—Half to one-and-a-half drams, and increase.

WINE OF STRAMONIUM.

Fluid Extract Two Ounces.
 Sherry Wine Eight Ounces.
 Alcohol One Ounce.
 Dose—Quarter to one dram.

PILLS OF STRAMONIUM.

Solid Extract Half Grain.
 Then bathe the part affected with the following mixture:
 Fluid Extract of Capsicum Half Dram.
 Gum Camphor Ten Grains.
 Crude Iodine Ten Grains.
 Diluted Alcohol Two Ounces.

REMEDY FOR NEURALGIA.—Half an hour before the expected attack, give the pill, and bathe the part until warmth is produced. *Hunton.*

COMPOUND PILLS OF STRAMONIUM.

Solid Extract of Stramonium Four Grains.
 " " " Hyoscyamus Fifteen Grains.
 " " " Hop One Dram.
 Sulphate of Morphia One-and-a-half Grains.
 Mix, and divide into thirty pills.

In all forms of chronic diseases attended with acute pain, where opium is contra-indicated, this combination may be given with advantage.—*H. Green.*

COMPOUND PILLS OF STRAMONIUM.

Solid Extract of Stramonium.....	Ten Grains.
“ “ “ Savin.....	Twenty-five Grains.
Powdered Camphor.....	One Dram.
“ Seneka.....	Four Scruples.

Make into two grain pills. Dose—Four, three times a day. In rheumatism.

DIGITALIS PURPUREA.

Foxglove.

Foxglove has a faint narcotic odour when dried, and a bitter, nauseous taste. It grows wild in the temperate parts of Europe, and in this country is cultivated both as an ornamental plant and for medicinal purposes. The leaves are the parts usually employed.

MEDICAL PROPERTIES.

Is narcotic, sedative and diuretic; sometimes emetic and purgative. It is prescribed as a sedative in hypertrophy of the heart and in aneurism of the large vessels proceeding from it; in inflammatory diseases; in dropsy, on account of its great diuretic power; in hemorrhage, as a sedative. It possesses great power over the circulation, and is peculiar in its operation. It is one of those remedies which should never be administered without an accurate knowledge of their medicinal properties.

PREPARATIONS.

Fluid Extract.....	Dose, 5 to 10 Drops.
Digitalin.....	“
Pills of Digitalin.....	1-2 Grain each.
“ “ Ext. Digitalis.....	1-2 “ “
“ “ “ “ and Squill.....	2 “ “

TINCTURE OF FOXGLOVE.

Fluid Extract.....	Two Ounces.
Diluted Alcohol.....	One Pint.

Dose—One-third to three-quarters of a dram, or forty-five to ninety drops.

INFUSION OF FOXGLOVE.

Fluid Extract.....	Two Drams.
Tincture of Cinnamon.....	Two Ounces.
Water.....	Fourteen Ounces.

Dose—Two-and-a-half to five drams.

SYRUP OF FOXGLOVE.

Fluid Extract.....	Two Ounces.
Syrup.....	Fourteen Ounces.

Dose—One-third to two-thirds of a dram.

MIXTURE OF TINCTURE OF FOXGLOVE.

Fluid Extract of Foxglove.....	Seven Minims.
“ “ “ Opium.....	Three Minims.
Diluted Alcohol.....	One Dram.
Distilled Water.....	Two Ounces.

Dose—One-and-a-half drams, two or three times a day, in hæmatopsis and incipient phthisis. *Ellis.*

MIXTURE OF FOXGLOVE AND ACETATE OF POTASSA.

Fluid Extract of Foxglove.....	Forty Minims.
“ “ “ Opium.....	Three Minims.
Acetate of Potassa.....	One Dram.
Alcohol.....	One Dram.
Water.....	Four Ounces.

Dose—One-and-a-half to three drams, three times a day.

DIOSCOREA VILLOSA.

Wild Yam.

This is a slender vine, twining over bushes and fences, in thickets and hedges; very common southward. The root is the officinal part.

MEDICAL PROPERTIES.

Anti-spasmodic. Successfully used in bilious colic. The *dioscorein* possesses the properties of the crude root, and is held to be as much a specific in bilious colic as quinia is in intermittent.

PREPARATION.

Dioscorein.....Dose, 1 to 6 Grains.

EPIGÆA REPENS.

Trailing Arbutus.

The Arbutus grows in sandy woods and rocky soils, generally preferring the sides of hills, with a northern exposure. Its flowers exhale a rich, spicy fragrance, appearing in early spring. The leaves are the parts in use.

 MEDICAL PROPERTIES.

Diuretic and astringent. Is highly beneficial in gravel and all diseases of the urinary organs. It is prepared and administered in the same way with the uva ursi and buchu. It acts similarly, and has given relief in cases where these have failed.

 PREPARATION.

Fluid Extract.....Dose, 1 to 2 Drams.

 INFUSION OF ARBUTUS.

Fluid Extract.....One Ounce.

Water.....One Pint.

Dose—Two to four ounces.

 ERGOTA.

Ergot. The Diseased Seeds of Secale Cereale.

It is uncertain how far its peculiar medical properties may depend upon the morbid substance of the grain or on the fungous matter associated with it.

 MEDICAL PROPERTIES.

The ergot operates with great energy upon the contractile property of the uterus. It has been given to promote the expulsion of the placenta, to restrain inordinate hemorrhages after delivery, and to hasten the discharge of the fœtus in protracted cases of abortion. It has been successful in pulmonary hemorrhage, after all the usual means had failed.

 PREPARATIONS.

Fluid Extract.....1-2 to 1 Dram.

Pills.....1 Grain each.

 TINCTURE OF ERGOT.

Fluid Extract.....Four Ounces.

Proof Spirit.....One Pint.

Dose—Two-and-a-half to five drams.

 INFUSION OF ERGOT.

Fluid Extract.....One Ounce.

Water.....One Pint.

Dose—Two ounces, to be repeated every twenty minutes.

WINE OF ERGOT.

Fluid Extract.....Five Ounces.
 Sherry Wine.....One Pint.

Dose—Two to four drams in cases of labor; for other purposes, one to two drams.

SYRUP OF ERGOT.

Fluid Extract.....Two Ounces.
 Syrup.....Fourteen Ounces.

Dose—Half to one ounce.

MIXTURE OF ERGOT.

Fluid Extract of Ergot.....One Dram.
 “ “ “ “ Cubeb.....One Ounce.
 Tincture of Cinnamon.....Half Dram.

Dose—Twenty to forty drops in gonorrhoea and gleet. *Ryan.*

EUONYMUS ATROPURPUREUS.

Wahoo.

A small shrub or bush, growing in woods and thickets, in many portions of the United States. The bark of the root, which has a bitter and somewhat unpleasant taste, is the officinal portion.

MEDICAL PROPERTIES.

Tonic, laxative, alterative, diuretic and expectorant; successfully used in intermittents, dyspepsia, torpid state of the liver, constipation, dropsy, and pulmonary affections.

PREPARATION.

Fluid Extract.....Dose, 1 to 2 Drams.

TINCTURE OF WAHOO.

Fluid Extract.....Four Ounces.
 Diluted Alcohol.....Twelve Ounces.

Dose—Half to one ounce.

SYRUP OF WAHOO.

Fluid Extract.....Two Ounces.
 Syrup.....One Pint.

Dose—One to two ounces.

EUPATORIUM PERFOLIATUM.

Boneset.

Indigenous; abounding in most parts of the United States. The tops and leaves are the medicinal portions.

MEDICAL PROPERTIES.

Tonic, diaphoretic, and in large doses, emetic and aperient. Used in colds, fevers, catarrhs, remittent and intermittent fevers, typhoid-pneumonia, dropsy, dyspepsia, and general debility. The *Eupurpurin*, from the *E. Purpureum*, is a most powerful diuretic. Used with excellent effect in all chronic urinary disorders.

PREPARATIONS.

Fluid Extract.....	Dose, 1 to 2 Drams.
Solid Extract	" 5 to 20 Grains.
Eupatorin.....	" 1 to 2 "
Eupurpurin.....	" 3 to 4 "
Pills.....	2 Grains each.

TINCTURE OF BONESET.

Fluid Extract.....	Four Ounces.
Diluted Alcohol.....	One Pint.

Dose—One to two ounces.

INFUSION OF BONESET.

Fluid Extract.....	Three Ounces.
Water.....	One Pint.

Dose—To be taken ad libitum.

COMPOUND INFUSION OF BONESET.

Fluid Extract of Boneset.....	Six Ounces.
" " " Cascarilla	One Dram.
Water.....	Fifteen Ounces.

Dose—Two to three ounces.

SYRUP OF BONESET.

Fluid Extract.....	Four Ounces.
Syrup	Ten Ounces.

Dose—Two to four drams.

Eupurpurin.....	Three Grains.
Geraniin.....	Two Grains.
Pulverized Nux Vomica.....	One-tenth Grain.

Divide into two powders. One may be given every four hours daily in renal affections.

Eupurpurin.....	Two Scruples.
Xanthoxylin.....	One Scruple.
Strychnia.....	One Grain.

Make twenty powders. Dose—One, three or four times a day in suppression of the urine, torpor or paralysis of the kidneys or bladder, rheumatism, hepatic torpor, &c.

GELSEMINUM SEMPERVIRENS.

Yellow Jessamine.

The Yellow Jessamine abounds throughout the Southern States, and is extensively cultivated as an ornamental vine. The root is the officinal part.

MEDICAL PROPERTIES.

It is an excellent febrifuge; has proved efficacious in nervous and bilious headache, colds, pneumonia, hemorrhage, chorea, though it is in fevers especially in which its efficacy has been mostly observed. It is said to subdue in from two to twenty hours the most formidable and complicated as well as the most simple fevers incident to our country and climate, quieting all nervous irritability and excitement, equalizing the circulation, promoting perspiration, rectifying the secretions, without causing nausea, vomiting or purging, and is adapted to any stage of the disease. May be used in all forms of neuralgia, nervous headache, toothache, lockjaw or tetanus.

PREPARATIONS.

Fluid Extract.....	Dose, 3 to 20 Drops.
Gelseminin.....	" 1-2 to 2 Grains.

TINCTURE OF YELLOW JESSAMINE.

Fluid Extract.....	Four Ounces.
Alcohol.....	One Pint.

Dose—Fifteen to sixty drops, and increase.

GENTIANA LUTEA.

Gentian.

This plant grows among the Appenines, the Alps, the Pyrenees, and in other mountainous regions of Europe. The root, the only part used in medicine, is imported to this country from Germany. It is of the highest antiquity, and is said to have derived its name from Gentius, King of Illyria.

MEDICAL PROPERTIES.

It is a valuable tonic, adapted to those cases requiring the use of pure or simple bitters. It excites the appetite, invigorates the powers of digestion, and may be used in all cases of disease dependent on pure debility of the digestive organs, or requiring a general tonic. It has proved useful in dyspepsia, gout, hysteria, scrofula, intermittent fever, diarrhea, and worms, but is rather applicable to the condition of the stomach and system generally, than to any specific disease.

PREPARATIONS.

Fluid Extract of Gentian.....	Dose, 1-2 to 1 Dram.
“ “ “ “ Compound.....	“ 1-2 to 1 Dram.
Solid Extract.....	“ 3 to 15 Grains.
Pills of Ext. Gentian.....	2 Grains each.

TINCTURE OF GENTIAN.

Fluid Extract.....	Four Ounces.
Diluted Alcohol.....	One Pint.

Dose—Two-and-a-half to five drams.

TINCTURE OF RHUBARB AND GENTIAN.

Fluid Extract of Rhubarb.....	Two Ounces.
“ “ “ Gentian.....	Half Ounce.
Diluted Alcohol.....	Two Pints.

Dose—Half to two ounces.

SYRUP OF GENTIAN.

Fluid Extract.....	Two Ounces.
Syrup.....	Fourteen Ounces.

Dose—Half to one ounce.

WINE OF GENTIAN.

Fluid Extract of Gentian	Half Ounce.
“ “ “ Cinchona	One Ounce.
“ “ “ Orange Peel	Two Drams.
“ “ “ Canella	One Dram.
Proof Spirit	Four-and-a-half Oz.
Sherry Wine	Thirty-six Ounces.

A stomachic bitter. Dose—Half to one ounce.

PILLS OF GENTIAN AND IRON.

Solid Extract of Gentian	Two Scruples.
Quevenne's Iron	One Scruple.

Divide into twenty pills. Dose—One, three times a day.

PILLS OF GENTIAN AND SULPHATE OF IRON.

Sulphate of Iron	One Dram.
Solid Extract of Gentian	Sufficient.

Divide into thirty pills. One to be taken morning, noon and night. In dyspepsia, &c.

GENTIAN COMPOUND.

Compounded of Gentian, Orange Peel, Cloves, Canella, Red Saunders.

GERANIUM MACULATUM.

Cranesbill.

This is an indigenous plant, growing in all parts of the United States, in open woods, and flowering from April to June. The root is officinal.

MEDICAL PROPERTIES.

A powerful astringent. Used in chronic diarrhea, cholera infantum, hemorrhages, &c. Dr. Bigelow speaks of it as a powerful astringent. Very similar to kino and catechu, and a useful substitute for the more expensive articles. It forms an excellent local application as a gargle in sore throats and ulcerations of the mouth, and is adapted to the treatment of such discharges as continue from debility after the removal of their exciting causes. The absence of unpleasant taste, and all other offensive qualities, renders it peculiarly serviceable in the cases of infants, and of persons with very delicate stomachs.

Geraniin is a superior agent in the first and second stages of dysentery, diarrhea and cholera morbus. It forms an excellent application to bleeding wounds, and in epistaxis.

PREPARATIONS

Fluid Extract.....	Dose, 1-2 to 1 Dram.
Solid Extract.....	" 3 to 15 Grains.
Geraniin	" 1 to 5 Grains.
Pills of Geraniin.....	1 Grain each.
" " Ext. Geranium.....	2 Grains each.

TINCTURE OF CRANESBILL.

Fluid Extract.....	Two Ounces.
Diluted Alcohol.....	One Pint.

Dose—Two-and-a-half to four drams.

INFUSION OF CRANESBILL.

Fluid Extract.....	One Ounce.
Water.....	One Pint.

Dose—One to two ounces.

COMPOUND INFUSION OF CRANESBILL.

Fluid Extract of Cranesbill.....	Half Ounce.
" " " Black Cohosh.....	Half "
" " " Golden Seal.....	Half "
" " " Witch Hazel.....	Half "
Water.....	Two Pints.

This forms an efficacious astringent wash in aphthous and other diseases of the mouth and throat, when unaccompanied with inflammation; it is also useful as an injection in leucorrhœa, prolapsus ani, and prolapsus uteri.

J. K.

SYRUP OF CRANESBILL.

Fluid Extract.....	Two Ounces.
Syrup.....	Fourteen Ounces.

Dose—Four drams.

Geraniin.....	Ten Grains.
Dioscorein	" "
Caulophyllin.....	" "

Dose—Six grains to an adult every fifteen or twenty minutes, in diarrhea and cholera morbus, when much pain and flatulency are present.

GILLENIA TRIFOLIATA.

Indian Physic.

This is an indigenous plant, growing from Canada to Florida, east of the Alleghany mountains. The bark of the root is used in medicine.

MEDICAL PROPERTIES

It is used the same as Ipecac, to which refer.

PREPARATION.

Fluid Extract.....Dose, 4 to 12 Drops.

TINCTURE OF GILLENIA.

Fluid Extract.....Two Drams.

Diluted Alcohol.....Eight Drams.

Dose—Ten to twenty drops.

SYRUP OF GILLENIA.

Fluid Extract.....One Dram.

Syrup.....Seven Drams.

Dose—Quarter to half a dram.

GOSSYPIUM HERBACEUM.

Cotton.

A native of tropical America. The long staple, including the varieties of sea-island, black seed, grows best in the lower country, and the short or green seed, in the upper districts. The bark of the root is the active medicinal part.

MEDICAL PROPERTIES.

Emmenagogue, parturient and abortive. It acts with as much efficiency and more safety than ergot. It operates without pain or gastric disturbance, producing no other effect than the excitation of the menstrual secretions, except perhaps some degree of anodyne influence. It is an excellent remedy in the treatment of chlorotic and anæmic females.

PREPARATION.

Fluid Extract.....Dose, 4 Drams.

INFUSION OF COTTON.

Fluid Extract.....	Four Ounces.
Water.....	One Pint.

Dose—Two-and-a-half to five ounces.

HÆMATOXYLON CAMPECHIANUM.

Logwood.

This tree, occasionally reaching forty or fifty feet in height, is a native of tropical America, and has become naturalized in many of the West India islands. The dingy, cherry-red inner wood is the part used in medicine and the arts.

MEDICAL PROPERTIES.

It is tonic and astringent, without any irritating properties. May be used with much advantage in diarrhea, dysentery and in the relaxed condition of the bowels succeeding cholera-infantum. In constitutions broken down by disease, dissipation, or the excessive use of mercury, the decoction of logwood, used freely in connection with other treatment, will be found highly beneficial.

PREPARATIONS.

Fluid Extract.....	Dose, 1-2 to 1 Dram.
Solid Extract.....	" 5 to 30 Grains.
Pills.....	2 Grains each.

INFUSION OF LOGWOOD.

Fluid Extract.....	Half Ounce.
Water.....	One Pint.

Dose—Four drams every three or four hours in cholera and diarrhea.

Ellis.

MIXTURE OF LOGWOOD.

Fluid Extract.....	Three Drams.
Tincture of Catechu.....	Two Drams.
Water.....	Seven Ounces.

Dose—Half ounce, once in two or three hours, in the advanced stage of diarrhea and dysentery.

COMPOUND WINE OF LOGWOOD.

Fluid Extract of Logwood.....	Four Ounces.
" " " Black Hellebore.....	Four Ounces.
Sherry Wine.....	Three Pints.

Dose—Half to two ounces, three times a day. Cathartic, tonic and emmenagogue: useful in chlorosis, amenorrhea, and some forms of dysmenorrhea.

HAMAMELIS VIRGINICA.

Witch Hazel.

Named from its having fruit and flowers together on the same tree. It grows in most parts of the United States. The bark and leaves are the parts used in medicine.

MEDICAL PROPERTIES.

Witch Hazel is tonic, astringent and sedative; used in hemoptysis, hematemesis, and other hemorrhages, as well as in diarrhea, dysentery, and excessive mucous discharges; in incipient phthisis in which it is supposed to possess an anodyne influence, also for sore mouth, painful tumors.

PREPARATION.

Fluid Extract.....Dose, 1 to 2 Drams.

INFUSION OF WITCH HAZEL.

Fluid Extract.....One Ounce.

Water.....One Pint.

Dose—Four drams every five minutes in cases of epistaxis.

SYRUP OF WITCH HAZEL.

Fluid Extract.....Four Ounces.

Syrup.....Twelve Ounces.

Dose—One to two drams.

WASH IN TINEA CAPITIS.

Fluid Extract of Witch Hazel.....One Ounce.

“ “ “ Myrica Cerifera.....One Ounce.

Sesqui-carbonate of Potassa.....Fifteen Grains.

Water.....Eight Ounces.

Wash the affected parts twice a day with a solution of castile soap, and after thoroughly drying them, apply the above lotion. *D. E. Smith.*

HELLEBORUS NIGER.

Black Hellebore.

A native of the mountainous regions of southern and temperate Europe, entirely distinct from the Hellebore of the ancients. The fibres of the roots are the portions usually recommended for medicinal use.

 MEDICAL PROPERTIES.

It is a drastic hydragogue cathartic, possessed of emmenagogue powers ; occasionally found useful in chlorosis, amenorrhea, &c.

 PREPARATIONS.

Fluid Extract.....Dose, 10 to 20 Drops.
 Solid Extract..... " 1 to 5 Grains.
 Pills.....1 Grain each.

 TINCTURE OF BLACK HELLEBORE.

Fluid Extract.....Two Ounces.
 Diluted Alcohol.....One Pint.
 Dose—Thirty drops to one dram.

 COMPOUND TINCTURE OF BLACK HELLEBORE.

Tincture of Black Hellebore.....Half Ounce.
 " " Myrrh.....One Ounce.
 " " Spanish Flies.....Two Drams.
 Dose—Thirty drops three times a day as an emmenagogue.

 COMPOUND WINE OF BLACK HELLEBORE.

Fluid Extract of Black Hellebore.....One Ounce.
 " " " Wormwood.....Two Ounces.
 White Wine.....Four Pints.
 Dose—Half to one dram. *Brunner.*

 COMPOUND PILLS OF BLACK HELLEBORE.

Solid Extract of Black Hellebore.....Five Grains.
 Calomel..... " "
 Powdered Ipecac.....Three "
 Syrup of Ginger.....Sufficient.
 Mix, and make four pills. Two to be taken every four hours till a full
 purgation is caused. *Ainslie.*

 OINTMENT OF BLACK HELLEBORE.

Solid Extract of Black Hellebore.....One Dram.
 Lard.....One Ounce.
 Application for obstinate herpetic eruptions. *Soubieran.*

HELONIAS DIOICA.

False Unicorn.

This plant is indigenous to the United States, abundant in some of the Western States, growing in woodlands, meadows, and moist situations. The root is the part used in medicine.

MEDICAL PROPERTIES.

Tonic, diuretic and vermifuge. Beneficial in colic and in atony of the generative organs. It acts as a uterine tonic in leucorrhœa, amenorrhœa, and to remove the tendency to repeated and successive miscarriages.

PREPARATIONS.

Fluid Extract.....	Dose, 1 to 3 Drams.
Helonin.....	“ 1-2 to 1 Grain.

HEPATICA AMERICANA.

Liverwort.

An indigenous plant, growing in woods, upon the sides of hills and mountains. The leaves resist the cold of winter, and the flowers appear early in the spring. The whole plant is used.

MEDICAL PROPERTIES.

Liverwort is a very mild, demulcent tonic and astringent, supposed by some to possess diuretic and deobstruent virtues. It has been used in fevers, hepatic complaints, hæmoptysis, coughs, &c.

PREPARATION.

Fluid Extract.....	Dose, 2 to 3 Drams.
--------------------	---------------------

INFUSION OF LIVERWORT.

Fluid Extract.....	Four Ounces.
Water.....	One Pint.

To be taken *ad libitum*.

SYRUP OF LIVERWORT.

Fluid Extract.....	Three Ounces.
Syrup.....	Six Ounces.

Dose—Two to three ounces.

HUMULUS LUPULUS.

Hop.

The Hop is a native of North America and Europe. The part of the plant used, as well in the preparation of malt liquors as in medicine, is the fruit or strobiles.

MEDICAL PROPERTIES.

Hops are tonic and moderately narcotic, and have been recommended in diseases of local and general debility, associated with morbid vigilance, or other nervous derangement. Useful in dyspepsia and the nervous tremors, wakefulness, and delirium of drunkards. The Lupulin is a powerful antaphrodisiac, composer of the genital organs, and quieter of painful erections. In a large number of cases of painful erections, dependent upon gonorrhoea, lupulin quieted the erethisms in four-fifths.

PREPARATIONS.

Fluid Extract	Dose, 1-2 to 1 Dram.
Solid Extract	“ 5 to 20 Grains.
Lupulin	“ 6 to 10 Grains.

TINCTURE OF HOPS.

Fluid Extract	Five Ounces.
Diluted Alcohol	Two Pints.

Dose—Three to six drams.

INFUSION OF HOPS.

Fluid Extract	Four Drams.
Water	One Pint.

Dose—Two to four ounces.

MIXTURE OF HOPS.

Fluid Extract of Hops	Six-and-a-half Drams.
“ “ “ Orange Peel	One Dram.
Syrup	Eight Drams.
Alcohol	Eight Drams.
Water	Seven Ounces.

Dose—Four drams.

TINCTURE OF LUPULIN.

Lupulin	Four Ounces.
Alcohol	Two Pints.

Macerate for fourteen days, and filter through paper. Dose—One to two drams, in mucilage or sweetened water.

Fifteen to thirty grains of Lupulin, triturated with white sugar, has been found extremely efficacious in priapism, chordee, and spermatorrhea, acting as an anaphrodisiac. *M. Debout.*

HYDRANGEA ARBORESCENS.

Hydrangea.

The Hydrangea grows abundantly in the Southern, Middle and Western States. The root is the officinal part.

MEDICAL PROPERTIES

This plant was introduced to the medical profession by Dr. S. W. Butler, of Burlington, N. J., as a remedy for the removal of calculus or stony deposits in the bladder, and for relieving the exeruciating pain attendant on the passage of a calculus through the urethra. The power of curing stone in the bladder is not claimed for it; it is only while the deposits are small, when in that form of the disease known as gravel, that it is an efficient remedy; then by removing the nucleus, which if allowed to remain in the organ would increase in size and form stone, the disease is averted. Employed at this stage it is said to have proved beneficial in every instance; and as many as one hundred and twenty calculi have been known to come from one person under the use of this remedy. The effect, says Dr. Butler, is to remove, by its own specific action on the bladder, such deposits as may be contained in that viscus, provided they are small enough to pass through the urethra.

PREPARATION.

Fluid Extract.....Dose, 1 to 2 Drams.

HYDRASTIS CANADENSIS.

Golden Seal.

The Hydrastis is found in different parts of the United States and Canadas, though it is most abundant west of the Alleghanies. The root is the officinal part.

MEDICAL PROPERTIES.

Used in dyspepsia, chronic affections of the nervous coats of the stomach, erysipelas, remittent, intermittent and typhoid fevers, torpor of the liver, and where tonics are required. In combination with Geranium it forms an efficient remedy in chronic diarrhea and dysentery.

The Hydrastin is a tonic, with an especial action on diseased mucous tissues, and particularly beneficial during convalescence from exhausting diseases.

PREPARATIONS.

Fluid Extract	Dose, 1-2 to 2 Drams.
Solid Extract	" 2 to 5 Grains.
Hydrastin (Resinoid).....	" 1-2 to 5 "
Hydrastin (Neutral).....	" 2 to 6 "
Hydrastina (Alkaloid).....	" 1 to 5 "
Pills of Hydrastin (Neutral).....	1 Grain each.
" " Hydrastina	1 " "

TINCTURE OF GOLDEN SEAL.

Fluid Extract.....	Three Ounces.
Diluted Alcohol.....	One Pint.

Dose—Half to one-and-a-half ounces.

COMPOUND TINCTURE OF GOLDEN SEAL

Fluid Extract of Golden Seal.....	Two Ounces.
" " " Lobelia.....	Two Ounces.
Diluted Alcohol.....	One Pint.

Dose—One to two-and-a-half drams.

LOTION OF GOLDEN SEAL AND ACONITE.

Fluid Extract of Golden Seal.....	Four Drams.
" " " Aconite.....	Half Dram.
Water.....	Four Ounces.

COMPOUND INFUSION OF GOLDEN SEAL.

Fluid Extract of Golden Seal.....	Half Ounce.
" " " Blue Cohosh.....	" "
" " " Witch Hazel.....	" "
Pulverized Alum.....	One Dram.
Honey.....	Three Drams.
Water.....	One Pint.

Valuable as a wash or gargle in various forms of sore mouth and ulcerated sore throat.

Hydrastin	Four Grains.
Myricin	" "
Xanthoxylin	" "

Make into two-grain powders. Efficacious in jaundice.

Hydrastin	Six Grains.
Caulophyllin	" "
Leptandrin	" "

Make into three-grain powders. Excellent in apthæ and ulcerations of the mouth and throat, especially in adults.

Hydrastin	Twenty Grains.
Leptandrin	Ten "
Podophyllin	Two-and-a-half Grains.
Sugar of Milk	One Dram.

Mix well, and divide into twenty powders. One to be given every two hours. Acts not only as an efficient hepatic stimulant, but also as a tonic to the enfeebled mucous membrane in epidemic dysentery. *Prettyman.*

HYOSCYAMUS NIGER.

Henbane.

Rare in this country, but grows abundantly in Great Britain and the continent of Europe. All the parts are active. The U. S. Pharmacopeia recognizes the seeds and leaves. The root is said to be much more poisonous in the second year than in the first.

MEDICAL PROPERTIES.

It ranks among the narcotics. It accelerates the circulation, increases the general warmth, occasions a sense of heat in the throat, and after a short period induces sleep. It does not constipate like opium, but often proves laxative. It is most frequently applied in neuralgic and spasmodic affections, rheumatism, gout, hysteria and various pectoral diseases, such as catarrh, pertussis, asthma, phthisis, &c.

PREPARATIONS.

Fluid Extract	Dose, 10 to 20 Drops.
Solid Extract	" 1-2 to 1 Grain.
Hyoscyamin	" 1-8 to 1-2 "
Pills of Ext. Hyoscyamus	1-4, 1-2 and 1 Grain each.

TINCTURE OF HYOSCYAMUS.

Fluid Extract.....	Four Ounces.
Diluted Alcohol.....	Two Pints.

Dose—Half to one-and-a-half drams.

INFUSION OF HYOSCYAMUS.

Fluid Extract.....	Half Ounce.
Water.....	One Pint.

As a lotion.

Ellis.

COMPOUND PILLS OF HYOSCYAMUS.

Solid Extract of Hyoscyamus.....	Two Drams.
“ “ “ Valerian.....	“ “
“ “ “ Aconite.....	One “
Sulphate of Quinia.....	“ “

Mix, and divide into three .grain pills. Dose—One pill every two or three hours. Very advantageous in neuralgia, rheumatism, chorea, dysmenorrhea and affections of a similar character.

PILLS OF HENBANE, OPIUM, AND CONIUM.

Solid Extract of Hyoscyamus.....	Ten Grains.
“ “ “ Opium.....	Four “
“ “ “ Conium.....	Fifteen “

Make twenty pills. One to be taken every night when an anodyne is required.

PILLS OF HENBANE AND IPECAC.

Solid Extract of Hyoscyamus.....	Ten Grains.
Powdered Ipecac.....	Five Grains.

Make into ten pills. Dose—One, every hour, or until relief is procured, watching the effect. In flatulence and irritability of the bowels.

PILLS OF HENBANE AND IRON.

Solid Extract of Hyoscyamus.....	One-and-a-half Scruples.
Valerianate of Iron.....	One Dram.

Mix, and divide into twenty pills. Dose—One, three times a day.

Of advantage in all the neuralgic affections of anæmic and debilitated females.

H. Green.

IPOMÆA JALAPA.

Jalap.

The Jalap plant is a native of Mexico, and derives its name from Xalapa, in the neighborhood of which it grows, 6000 feet above the level of the ocean. The tuber is the part used in medicine.

MEDICAL PROPERTIES.

It is an active cathartic, operating briskly, and sometimes painfully upon the bowels, producing copious and watery stools. It is advantageously employed in dropsy, in the treatment of hip disease, and scrofulous affections of the other joints.

PREPARATIONS.

Fluid Extract.....	Dose, 1-4 to 1 Dram.
Solid Extract	" 3 to 8 Grains.
Jalapin	" 1 to 2 Grains.
Pills of Ext. Jalap.....	1 Grain each.
Pills of Jalapin.....	1 " "

TINCTURE OF JALAP.

Fluid Extract.....	Six Ounces.
Diluted Alcohol.....	Three Pints.

Dose—One to two-and-a-half drams.

COMPOUND PILLS OF JALAP.

Solid Extract of Jalap.....	Half Ounce.
Bitartrate of Potash.....	One Ounce.

Make into fifty pills. A hydrogogue purgative, useful in costiveness, worms, and several forms of dropsy.

MIXTURE OF JALAP AND CREAM OF TARTAR.

Solid Extract of Jalap.....	One Dram.
Cream of Tartar.....	Six Drams.

Make into thirty pills. Dose, three every three hours, as a hydrogogue purgative.

GRIFFITH'S CATHARTIC PILLS.

Solid Extract of Jalap.....	Seven Grains.
" " " Rhubarb.....	Six Grains.

Soap.....	Half Dram.
Mild Chloride of Mercury.....	Twenty-five Grains.
Tartrate of Antimony and Potassa.....	One-and-a-half Grains.
Distilled Water.....	Sufficient.

Divide into twenty-five pills, two of which may be taken at once, and repeated in two hours, if necessary.

IRIS FLORENTINA.

Orris.

A native of the southern parts of Europe.

MEDICAL PROPERTIES.

Possesses cathartic properties, and, in large doses, acts as an emetic. Chiefly used in compounds, on account of the agreeable odor it imparts.

PREPARATION.

Fluid Extract—To be used in compounds, at discretion.

IRIS VERSICOLOR.

Blue Flag.

The Blue Flag is found in most parts of the United States, flourishing in low, wet places, bearing large and beautiful flowers. The root is the medicinal portion.

MEDICAL PROPERTIES.

A potent remedy in dropsy, scrofula, hepatic, renal and splenic affections. It acts more particularly on the glandular system, and in large doses it evacuates and exhausts the system, acting on the liver, and the alimentary canal throughout, fulfilling most of the indications of mercury. The *Iridin* is extensively used in chronic visceral affections, diseases of the genital organs, rheumatism and dropsy, being also an effective sialogogue in those cases of glandular diseases which seem to resist the action of other means.

PREPARATIONS.

Fluid Extract.....	Dose, 20 to 60 Drops.
Solid Extract.....	“ 1 to 4 Grains.
Iridin.....	“ 1-2 to 5 Grains.
Pills of Ext. Iris Versicol.....	1 Grain each.
“ “ Iridin.....	1-2 and 1 Grain each.

TINCTURE OF BLUE FLAG.

Fluid Extract.....Two Ounces.
 Diluted Alcohol.....One Pint.
 Dose—One to three drams.

SYRUP OF BLUE FLAG.

Fluid Extract.....Two Ounces.
 Syrup.....Fourteen Ounces.
 Dose—One-and-a-half to four drams.

COMPOUND TINCTURE OF BLUE FLAG.

Fluid Extract of Blue Flag.....One Dram.
 “ “ “ Mandrake.....Half Dram.
 Powdered Nux Vomica.....Two Drams.
 Diluted Alcohol.....Ten-and-a-half Drams.
 Dose—Ten to twenty drops in water, two or three times a day.

Iridin.....Three Grains.
 Leptandrin.....Six “
 Bitartrate of Potassa.....Twenty “

This forms an excellent hydragogue cathartic powder of much value in some forms of dropsy.

Iridin.....Three Grains.
 Podophyllin.....“ “
 Xanthoxylin.....“ “

To be given in grain doses every hour or two. A valuable sialogogue.

JUGLANS CINEREA.

Butternut.

The Butternut grows in Upper and Lower Canada, and throughout the whole northern, eastern and western sections of the United States.

MEDICAL PROPERTIES.

A mild cathartic. Very efficacious in habitual constipation, dysentery, and other affections of the bowels. It evacuates without debilitating the alimentary canal. It is much employed as a domestic remedy in intermittent and remittent fevers, as well as in other diseases attended with congestion of the abdominal viscera. The *juglandin* answers an admirable purpose as a laxative and cathartic.

PREPARATIONS.

Fluid Extract	Dose, 1 to 2 Drams.
Solid Extract.....	" 5 to 20 Grains.
Juglandin.....	" 1 to 5 Grains.

PILLS OF BUTTERNUT AND JALAP.

Solid Extract of Butternut.....	One-and-a-quarter Drams.
" " " Jalap.....	Three-quarters Dram.
Soap.....	Ten Grains.

Mix, and divide into fifteen pills. Three or four at a dose, and more if these do not operate. *Ellis.*

JUNIPERUS SABINA.

Savin.

The tops of the plant are officinal. It is a native of the Levant and south of Europe, and is said to grow wild in the neighborhood of our N. W. Lakes.

MEDICAL PROPERTIES.

It is highly stimulant, increasing most of the secretions, especially those of the skin and uterus, to the latter of which organs it seems to have a peculiar direction; though in cases of pregnancy must be used with caution. Useful in complaints of the kidney, suppression of urine and suppressed menstruation.

PREPARATIONS.

Fluid Extract.....	Dose, 10 to 30 Drops.
Solid Extract.....	" 1 to 5 Grains.
Pills.....	1 Grain each.

TINCTURE OF SAVIN.

Fluid Extract.....	Four Ounces.
Diluted Alcohol.....	One Pint.

Dose—Half to one-and-a-half drams.

INFUSION OF SAVIN.

Fluid Extract.....	Two Drams.
Water.....	Eight Ounces.

Dose—Half to one ounce.

COMPOUND TINCTURE OF SAVIN.

Fluid Extract of Savin.....	Four Ounces.
“ “ “ Ergot.....	One Ounce.
“ “ “ Water Pepper.....	One Ounce.
“ “ “ Blue Cohosh.....	Two Ounces.
Diluted Alcohol.....	Twelve Ounces.

Dose—One dram, three or four times a day.

MIXTURE OF SAVIN AND GINGER.

Fluid Extract of Savin.....	Half Dram.
“ “ “ Ginger.....	One Dram.
Sulphate of Potassa.....	Two Drams.

Dose—Half dram, twice a day in amenorrhœa. *Ellis.*

KRAMERIA TRIANDRA.

Rhatany.

This species is a native of Peru, usually growing on the sides of mountains, and flowering throughout the year. It was long known to the natives as a powerful astringent, previous to its discovery in 1780 by Ruiz.

MEDICAL PROPERTIES.

It is a powerful astringent, with tonic properties. Used internally with advantage in menorrhagia, hematemesis, passive hemorrhages, chronic diarrhœa, leucorrhœa, chronic mucous discharges and incontinence of urine; also as a local application in prolapsus ani, fissure of the anus and leucorrhœa.

PREPARATIONS.

Fluid Extract.....	Dose, 1-2 to 1 Dram.
Solid Extract.....	“ 5 to 20 Grains.
Pills.....	1 Grain each.

TINCTURE OF RHATANY.

Fluid Extract.....	Six Ounces.
Diluted Alcohol.....	Two Pints.

Dose—Three to six drams.

INFUSION OF RHATANY.

Fluid Extract.....	Two Ounces.
Water.....	One Pint.

Dose—Half to one ounce.

SYRUP OF RHATANY.

Fluid Extract.....	Four Ounces.
Syrup.....	Twelve Ounces.

Dose—Two to four drams.

MIXTURE OF RHATANY AND POPPY.

Fluid Extract of Rhatany.....	One Dram.
“ “ “ Poppy.....	Two Drams.
Rose Water.....	Two Ounces.
Syrup.....	Two Ounces.

Dose—One to two drams, in passive hemorrhages and chronic dysentery.
Fouquier.

LACTUCA SATIVA.

Lettuce.

The milky juice of the garden lettuce possesses medicinal, as well as sensible properties. This juice is more abundant in the wild than in the cultivated plants.

MEDICAL PROPERTIES.

Is usually given to quiet nervous irritability and allay cough. It may be given when opium is indicated, but cannot be given from idiosyncrasy of the patient. It does not produce that disturbance of the functions which usually follows opium.

PREPARATIONS.

Fluid Extract.....	Dose, 1-2 to 2 Drams.
Solid Extract.....	“ 2 to 5 Grains.
Pills.....	2 Grains each.

SYRUP OF LETTUCE.

Fluid Extract.....	Two Ounces.
Syrup.....	Fourteen Ounces.

Dose—Half to two ounces.

COMPOUND SYRUP OF POPPY AND LETTUCE.

Fluid Extract of Lettuce.....	Two Ounces.
“ “ “ Poppy.....	Four Ounces.
Syrup.....	Ten Ounces.

Dose—Half to one dram.

MIXTURE OF LETTUCE AND FOXGLOVE.

Fluid Extract of Lettuce.....	Four Drams.
“ “ “ Foxglove.....	Thirty-two Drops.
Cinnamon Water.....	One Dram.

Dose—Thirty to fifty drops.

LAPPA MINOR.

Burdock.

Native of Europe, and abundant in the United States. The root is used in medicine.

MEDICAL PROPERTIES.

Useful in scorbutic, syphilitic, scrofulous, gouty, leprous and nephritic diseases. To prove effectual, its use must be persevered in for a long time. As an ointment, it has been employed with advantage in cutaneous diseases and obstinate ulcers.

PREPARATIONS.

Fluid Extract.....	Dose, 1 Dram.
Solid Extract.....	“ 5 to 20 Grains.
Pills.....	2 Grains each.

TINCTURE OF BURDOCK.

Fluid Extract.....	Two Ounces.
Diluted Alcohol.....	One Pint.

Dose—One ounce.

INFUSION OF BURDOCK.

Fluid Extract.....	One Ounce.
Water.....	One Pint.

Dose—Two to four ounces.

SYRUP OF BURDOCK.

Fluid Extract.....	Four Ounces.
Syrup.....	Twelve Ounces.

Dose—Half to one ounce.

COMPOUND SYRUP OF BURDOCK.

Fluid Extract of Burdock.....	One Ounce.
“ “ “ Yellow Dock.....	“ “
“ “ “ Dandelion.....	“ “

Fluid Extract of Sarsaparilla.....	One Ounce.
“ “ “ Sassafras.....	To flavor.
Syrup	Two Pints.

Dose—Half to one-and-a-half ounces.

LAURUS SASSAFRAS.

Sassafras.

The Sassafras is common throughout the United States. The root is directed by the British Pharmacopoeias; the bark of the root and the pith of the twigs and extreme branches, by that of the U. S.

MEDICAL PROPERTIES.

Stimulant, and perhaps diaphoretic. It is used mainly as an adjuvant to other medicines, the flavor of which it improves. It has been particularly recommended in chronic rheumatism, cutaneous eruptions, scorbutic and syphiloid affections.

PREPARATION.

Fluid Extract.....Dose, 1 to 2 Drams.

TINCTURE OF SASSAFRAS.

Fluid Extract.....	Three Ounces.
Alcohol.....	Seven Ounces.

Dose—One ounce.

INFUSION OF SASSAFRAS.

Fluid Extract.....	Two Ounces.
Water	One Pint.

Drink *ad libitum*.

LEONTICE THALICTROIDES.

Blue Cohosh.

A perennial plant, growing all over the United States, in low, moist, rich grounds. The officinal part is the root.

MEDICAL PROPERTIES.

Possessed of diuretic, diaphoretic and anthelmintic properties; is a valuable agent in all chronic uterine diseases; appears to exert an especial

influence upon the uterus; has been successfully employed in rheumatism, dropsy, colic, hiccough, epilepsy, uterine leucorrhœa, amenorrhœa, &c. In decoction, blue cohosh is preferable to ergot in expediting delivery, in all those cases where the delay is owing to debility, or want of uterine nervous energy, or is the result of fatigue.

PREPARATIONS.

Fluid Extract.....	Dose, 15 to 40 Drops.
Solid Extract.....	" 1 to 5 Grains.
Caulophyllin.....	" 1-4 to 4 Grains.
Pills.....	2 Grains each.

TINCTURE OF BLUE COHOSH.

Fluid Extract.....	Three Ounces.
Diluted Alcohol.....	One Pint.

Dose—Half to one dram.

INFUSION OF BLUE COHOSH.

Fluid Extract.....	One Ounce.
Water.....	One Pint.

Dose—Two to four ounces.

SYRUP OF BLUE COHOSH.

Fluid Extract.....	Two Ounces.
Syrup.....	Fourteen Ounces.

Dose—One to one-and-a-half drams.

GARGLE OF BLUE COHOSH.

Fluid Extract of Blue Cohosh.....	One Ounce.
" " " Golden Seal.....	One "
Water.....	Eight Ounces.

An effectual wash for aphthous sore mouth and throat.

MIXTURE OF BLUE COHOSH.

Fluid Extract of Blue Cohosh.....	Two Ounces.
" " " Ergot.....	One Ounce.
" " " Water Pepper.....	One Ounce.
" " " Savin.....	Two Ounces.

Dose—Twenty to forty drops, two or three times a day. An emmenagogue tincture, useful in amenorrhœa, dysmenorrhœa, and other uterine affections.

Caulophyllin	Twelve Grains.
Cimicifugin	Twelve “
Carbonate of Ammonia	Twelve “

Dose—Six grains. Valuable in the unhealthy condition of the uterus and appendages, and as an anti-spasmodic in epilepsy, rheumatism, hysteria, and dropsy.

Caulophyllin	Ten Grains.
Dioscorein	Eight Grains.

Dose—Three to six grains, in bilious colic and flatulence.

Caulophyllin	Twelve Grains.
Podophyllin	Ten “
Muriate of Ammonia	Ten “

Dose—Three to five grains. Excellent in nephritic diseases, accompanied with pains of a spasmodic character.

LEONURUS CARDIACA.

Motherwort.

Supposed to be a native of Tartary. The whole plant is officinal.

MEDICAL PROPERTIES.

Recommended in nervous complaints, in irritable habits, delirium tremens, in all chronic diseases attended with restlessness, wakefulness, disturbed sleep, spinal irritation, neuralgic pains, and in liver affections.

PREPARATIONS.

Solid Extract	Dose, 3 to 6 Grains.
Pills2 Grains each.

COMPOUND PILLS OF MOTHERWORT.

Solid Extract of Motherwort	Two Drams.
“ “ “ Unicorn Root	Two Drams.
Leptandrin	One Dram.
Cimicifugin	One Dram.

Mix, and divide into sixty pills.

Dose—One, every one, two or three hours, according to the case. These pills act as a uterine tonic and alterative.

J. K.

LEPTANDRA VIRGINICA.

Culver's Root.

This plant grows throughout the United States, in limestone countries, and flowers in July and August. The root is the officinal part.

MEDICAL PROPERTIES.

Tonic, cholagogue and laxative; is employed in hepatic affections, as it acts upon the liver with energy and without active catharsis; in bilious and typhoid fevers as a laxative and tonic, and in dyspepsia, diarrhea and dysentery.

The *Leptandrin* may be safely and efficaciously employed in the treatment of diarrhea, cholera infantum, some forms of dyspepsia, typhoid fever, and all diseases connected with biliary derangements.

PREPARATIONS.

Fluid Extract	Dose, 1-3 to 1 Dram.
Leptandrin.....	“ 1-4 to 1 Grain in acute cases.
“	“ 1 to 2 Grains in chronic cases.
Pills of Leptandrin.....	1 Grain each.

TINCTURE OF LEPTANDRA.

Fluid Extract.....	Two Ounces.
Diluted Alcohol.....	One Pint.

Dose—Half to one ounce.

SYRUP OF LEPTANDRA.

Fluid Extract.....	Four Ounces.
Syrup.....	Eight Ounces.

Dose—One-and-a-half to three drams.

COMPOUND PILLS OF LEPTANDRIN.

Leptandrin	One Dram.
Podophyllin.....	Half Dram.
Solid Ext. Rhubarb.....	Sufficient.

Mix, and divide into sixty pills Dose—One to two pills once or twice a day. Valuable hydragogue. Beneficial in liver affections, obstinate constipation, or whenever catharsis is required.

MIXTURE OF LEPTANDRIN

Leptandrin	Six Grains.
Quinia.....	Three Grains.
Camphor.....	One-and-a-half Grains.
Powdered Ipecac.....	Three-quarters Grain.

Divide into twelve powders. One may be given every two or three hours, and used for several days. Excellent in cholera infantum.

Charcoal.....	One Dram.
Leptandrin.....	Three Grains.

Make twelve powders. Dose—One every two or three hours.

LIATRIS SPICATA

Button Snakeroot.

This and the *L. Squarrosa* and *L. Scariosa* are splendid native plants. The roots are the officinal parts.

MEDICAL PROPERTIES.

Diuretic, tonic, stimulant and emmenagogue. The infusion is efficacious in gleet, gonorrhoea and nephritic diseases; also in scrofula, dysmenorrhoea, amenorrhoea, after-pains, &c. Of advantage also as a gargle in sore throat.

PREPARATIONS.

Fluid Extract.....	Dose, 1 to 2 Drams.
Liatrin.....	" 4 to 8 Grains.

INFUSION OF LIATRIS.

Fluid Extract.....	Two Ounces.
Water.....	One Pint.

Dose—Two to four ounces.

MIXTURE OF LIATRIS.

Fluid Extract of Liatris.....	One Ounce.
" " " <i>Lycopus Virginicus</i>	" "
" " " <i>Aletris Farinosa</i>	" "

Dose—One to three drams.
Beneficial in Bright's disease.

LOBELIA INFLATA.

Lobelia.

The Lobelia is a common weed, growing on the road sides and in neglected fields throughout the United States. The plant was named in honor of Matthias de Lobel, physician and botanist to James I. All its parts are officinal, though the root and inflated capsules are most powerful.

MEDICAL PROPERTIES.

Lobelia is emetic, and in small doses, diaphoretic and expectorant. It is of especial advantage in spasmodic asthma, and is used in catarrh, croup, pertussis, and other laryngeal and pectoral affections. In cases where relaxation is required, either to subdue spasm or otherwise, lobelia will be found to be a valuable article.

PREPARATIONS.

Fluid Extract of Lobelia.....	Dose—	Expectorant, 10 to 60 Drops.
“ “ “ “	“	Emetic, 1-4 to 1 Dram.
“ “ “ “ Compound....	“	10 to 60 Drops, and 1-4 to 1 Dram.
Lobelin.....	“	1-2 to 1 1-2 Grains.

TINCTURE OF LOBELIA.

Fluid Extract.....	Two Ounces.
Diluted Alcohol.....	One Pint.

Dose—As an anti-spasmodic, one to three drams: as an emetic, half ounce.

INFUSION OF LOBELIA.

Fluid Extract.....	One Ounce.
Water.....	One Pint.

Dose—An ounce every half hour till vomiting ensues. *Ellis.*

SYRUP OF LOBELIA.

Fluid Extract.....	Two Ounces.
Syrup.....	Ten Ounces.
Dose—Two drams.	<i>W. Procter.</i>

VINEGAR OF LOBELIA.

Fluid Extract.....	Four Ounces.
Diluted Acetic Acid.....	Twenty Ounces.
Dose—Two drams.	<i>W. Procter.</i>

MIXTURE FOR CHRONIC COUGH.

Fluid Extract of Squill.....	Half Dram.
“ “ “ Lobelia.....	Half “
“ “ “ Opium.....	Half “
Syrup.....	Two Ounces.
Diluted Alcohol.....	One-and-a-half Oz.

Dose—Half dram.

LOBELIA MIXTURE.

Tincture of Lobelia.....	Half Ounce.
“ “ Bloodroot.....	Two Ounces.
Oil of Spearmint.....	Half Dram.
Empyreumatic Syrup.....	Five Ounces.

Dose—Half dram every two hours.

Of magical efficacy in all cases where an expectorant and sudorific are indicated; in catarrhal affections, spasmodic croup, pertussis, asthma, and in subduing mucous inflammation about the throat and air passages.

Boston Med. Journal.

LOBELIA COMPOUND.

Compounded of Lobelia, Bloodroot, Skunk Cabbage.

LYCOPUS VIRGINICUS.

Bugle-weed.

This plant grows in shady and wet places throughout the greater part of the United States. The whole herb is used.

MEDICAL PROPERTIES.

A mild narcotic, sedative, sub-astringent, styptic. A valuable remedy for hemorrhage from the lungs, incipient phthisis, pneumonia; useful in quieting irritation and allaying cough; it appears to act like digitalis in abating the frequency of the pulse, but is far less active; allays nervous and internal excitement, and is useful for internal hemorrhages. A slight tonic, and taken warm, a good diaphoretic.

PREPARATION.

Fluid Extract.....Dose, 1 to 2 Drams.

INFUSION OF BUGLE.

Fluid Extract.....	One Ounce
Water.....	One Pint.

Dose—Two to four ounces.

SYRUP OF BUGLE.

Fluid Extract.....	Three Ounces.
Syrup.....	Twelve Ounces.

Dose—One to two ounces.

MARRUBIUM VULGARE.

Horehound.

The plant has been naturalized in this country from Europe ; has a strong, agreeable odor, which is diminished by drying, and is lost by keeping. The whole herb is officinal.

MEDICAL PROPERTIES.

Tonic, aperient, pectoral and sudorific. Is largely employed in domestic practice in colds, asthma, catarrh, and other chronic affections of the lungs, attended with coughs and copious expectoration.

PREPARATIONS.

Fluid Extract.....	Dose, 1-2 to 1 Dram.
Solid Extract.....	“ 5 to 10 Grains.
Pills.....	2 Grains each.

TINCTURE OF HOREHOUND.

Fluid Extract.....	Two Ounces.
Diluted Alcohol.....	One Pint.

Dose—Half to one ounce.

SYRUP OF HOREHOUND.

Fluid Extract.....	Three Ounces.
Syrup.....	One Pint.

Dose—Three to six drams.

MENTHA PIPERITA.

Peppermint.

A native of England, where it is largely cultivated for the sake of its oil. The whole herb is officinal.

 MEDICAL PROPERTIES

It is a powerful diffusive stimulant, anti-spasmodic, carminative and stomachic. Used in flatulent colic, hysteria, spasms, or cramps in the stomach; to allay the griping of cathartics; to check nausea and vomiting, and to disguise the unpleasant taste of other medicines.

 PREPARATION.

Fluid Extract.....Dose, 1 to 2 Drams.

 INFUSION OF PEPPERMINT.

Fluid Extract.....One Ounce.

Water.....One Pint.

Dose—Four to eight ounces.

 MENTHA VIRIDIS.

Spearmint.

This species is a native of Europe, but is extensively cultivated in this country for domestic use and for the sake of its oil. The whole plant is officinal.

 MEDICAL PROPERTIES.

Like the last, it is carminative, anti-spasmodic, and stimulant. It is mainly used as a diuretic and febrifuge. The tincture has been found serviceable in gonorrhoea, strangury, gravel, &c.

 PREPARATION.

Fluid Extract.....Dose, 1 to 3 Drams.

 TINCTURE OF SPEARMINT.

Fluid Extract.....Four Ounces.

Diluted Alcohol.....One Pint.

Dose—One-and-a-half to three drams.

 INFUSION OF SPEARMINT.

Fluid Extract.....Two Ounces.

Water.....One Pint.

Dose—Two to four ounces. As a febrifuge in warm infusion, and in cold infusion beneficial in high color or scalding of urine, difficult micturition, &c.

MYRICA CERIFERA.

Bayberry.

Found in damp places in many parts of the United States; is very abundant in New Jersey. The bark of the root is officinal.

MEDICAL PROPERTIES.

Astringent and stimulant, and in large doses is apt to occasion emesis. Successfully employed in scrofula, jaundice, diarrhea, dysentery, and other diseases where an astringent stimulant is indicated. Beneficial as a gargle in sore mouth and throat.

PREPARATIONS.

Fluid Extract.....Dose, 1 to 2 Drams.
Myricin " 2 to 10 Grains.

INFUSION OF BAYBERRY.

Fluid Extract.....Two Ounces.
Water.....Ten Ounces.
Dose—Three-quarters to one-and-a-half ounces.

TINCTURE OF BAYBERRY.

Fluid Extract.....Four Ounces.
Diluted Alcohol.....Twelve Ounces.
Dose—Half to one ounce.

NEPETA CATARIA.

Catnip.

Catnip is a native of Europe, and is widely naturalized in this country. The names of this plant, in all languages, indicate the fondness of the cats for it, upon whom it is said to exert an aphrodisiac influence. The tops and leaves are officinal.

MEDICAL PROPERTIES.

Carminative and diaphoretic in warm infusion. Used in febrile diseases, in flatulent colic, nervous headache, hysteria and nervous irritability.

PREPARATION.

Fluid Extract.....Dose, 2 to 4 Drams.

 INFUSION OF CATNIP.

Fluid Extract.....Four Ounces.
 Water.....One Pint.
 Dose—Two to four ounces.

 MIXTURE OF CATNIP AND SAFFRON.

Fluid Extract of Catnip.....Two Ounces.
 “ “ “ Saffron.....One-and-a-half Oz.
 Dose—One-and-a-half to three drams. Popular remedy in colds, febrile and exanthematous diseases to which infants and young children are subject.

 CATNIP MIXTURE.

Fluid Extract of Catnip.....Six Drams.
 “ “ “ Valerian.....Four “
 “ “ “ Scullcap.....“ “
 Dose—One to three drams. Excellent in nervous headache, restlessness, and many other nervous symptoms

 OPIUM.

Opium is prepared from the unripe capsules of the *Papaver Somniferum*, and presents many varieties, as the Turkey or Smyrna, the East Indian or Bengal, the Egyptian, &c.; of which, the first is the best, and affords the largest proportion of morphia.

 MEDICAL PROPERTIES.

The Fluid Extract of opium (Aqueous) is of the same strength as laudanum, and is largely used in its stead; is anodyne in its action, promotes sleep, allays spasms and convulsions, and is valuable in nervous irritability. It can be used where laudanum or opium is generally applicable, without the unpleasant effects that usually follow from either. The fluid opium is denarcotized; prepared according to the formula of Prof. Prector.

 PREPARATION.

Fluid Extract of Opium (Aqueous).....Dose 10 to 60 Drops.

 WINE OF AQUEOUS OPIUM.

Fluid Extract.....Two Ounces.
 Sherry Wine.....Fourteen Ounces.
 Dose—One to four drams.

PAPAVER SOMNIFERUM.

Poppy.

Supposed to be a native of Persia. The dried capsules are the parts used in medicine.

MEDICAL PROPERTIES.

The Poppy heads, though analogous to opium in medical properties, are exceedingly feeble. They are often given internally to calm irritation, to promote rest, and produce, generally, the narcotic effects of opium.

PREPARATIONS.

Fluid Extract.....Dose, 1-2 to 1 Dram.
 Solid Extract.....“ 3 to 10 Grains.
 Pills.....2 Grains each.

SYRUP OF POPPY.

Fluid Extract.....Four Ounces.
 Syrup.....Twelve Ounces.
 Dose—Two to four drams.

PHYTOLACCA DECANDRA.

Poke.

The Poke is abundant in all parts of the United States, as well as in the north of Africa and south of Europe. The leaves, berries and root are used in medicine, but the two latter only are mentioned in the Pharmacopeia. The root is the most active.

MEDICAL PROPERTIES.

It is a slow emetic, purgative, and somewhat narcotic. Used in chronic and syphilitic rheumatism, and for allaying syphilitic pains. It is said to be a sure cure for syphilis in all its stages, without the use of mercury. Acts as an alterative in scrofula and scrofulous diseases.

PREPARATIONS.

Fluid Extract.....Dose, 10 to 30 Drops.
 Solid Extract.....“ 1 to 4 Grains.
 Phytolaccin.....“ 1-4 to 1 Grain.
 Pills of Phytolacca.....1 Grain each.
 “ “ Phytolaccin.....1-2 Grain each.

 TINCTURE OF POKE.

Fluid Extract.....	Four Ounces.
Diluted Alcohol.....	One Pint.

Dose—Half to one dram.

 SYRUP OF POKE.

Fluid Extract	Two Ounces.
Syrup.....	Fourteen Ounces.

Dose—One to two drams.

 COMPOUND WINE OF POKE.

Fluid Extract.....	Half Ounce.
White Turpentine.....	Half Ounce.
Sherry Wine.....	Two Pints.

Dose—Half to one dram.

 OINTMENT OF POKE.

Solid Extract	Two Ounces.
Lard.....	Half pound.

 COMPOUND PILLS OF POKE.

Solid Extract of Poke.....	Two Drams.
“ “ “ Stillingia.....	One Dram.
“ “ “ Stramonium.....	Eight Grains.

Mix, and divide into sixty pills. Dose—One pill every two, three or four hours. Useful in osteocopus, mercurial or syphitic pain in the bones, rheumatism, syphilis, and scrofula.

 PIPER ANGUSTIFOLIUM.

Matico.

This plant was discovered on the 9th of December, 1824, by the Spanish soldier whose name it bears. He was bleeding to death when he accidentally caught hold of the plant and brought some of the leaves in contact with the wound, which immediately arrested the hemorrhage.

 MEDICAL PROPERTIES.

Principally styptic, also stimulant. Of advantage in epistaxis, leucorrhœa, menorrhagia, chronic diarrhea, and diseases of the mucous membranes. As a local styptic it acts in the same manner as agaric.

 PREPARATION.

Fluid Extract..... Dose, 1-2 to 2 Drams.

TINCTURE OF MATICO.

Fluid Extract.....Eight Ounces.
 Proof Spirit.....Two Pints.
 Dose—Two to eight drams.

INFUSION OF MATICO.

Fluid Extract.....Half Ounce.
 WaterHalf Pint.
 Dose—One to two ounces.

SYRUP OF MATICO.

Fluid Extract.....Four Ounces.
 Diluted Alcohol.....“ “
 Syrup.....Eight “
 Dose—Two to four drams.

INFUSION OF MATICO AND SENNA.

Fluid Extract of Matico.....Two Drams.
 “ “ “ Senna.....Two Drams.
 WaterOne Pint.
 Dose—One-and-a-half to three ounces. *Waterenough.*

PIPER CUBEBA.

Cubeb.

Native of Java and other East India islands, where it grows wild in the woods. The dried unripe fruit is the officinal portion.

MEDICAL PROPERTIES.

Cubeb is gently stimulant, with particular direction to the urinary organs; has the power of arresting excessive discharges from the urethra; used principally in the treatment of gonorrhoea and gleet; also used beneficially in leucorrhoea, abscess of the prostate glands, piles, and chronic bronchial inflammation, &c.

PREPARATIONS.

Fluid Extract of Cubeb.....Dose, 1-2 to 1 1-2 Drams.
 “ “ “ “ Etherial.....“ 1 to 2 Drams.
 Solid Extract“ 2 to 20 Grains.
 Pills of Ext. Cubeb and Copaiba.....3 Grains each.
 “ “ “ “ “ and Citrate of Iron.3 “ “
 “ “ “ “ “ Alum.....3 “ “
 “ “ “ “ “ Ext. of Rhatany and Iron.3 “ “
 “ “ Ext. Cubeba.....2 Grains each.

TINCTURE OF CUBEBS.

Fluid Extract.....	Two Ounces.
Diluted Alcohol.....	One Pint.

Dose—One to two drams.

MIXTURE OF CUBEBS AND ERGOT.

Fluid Extract of Cubebs.....	Five Drams.
“ “ “ Ergot.....	One-and-a-half Drams.
Cinnamon Water.....	Half Dram.
Powdered Sugar.....	One Dram.

Dose—One dram. In gonorrhœa, gleet, leucorrhœa, &c.

PIPER NIGRUM.

Black Pepper.

This plant grows wild in Cochin-China and various parts of India. The berries are officinal.

MEDICAL PROPERTIES.

The Black Pepper is a warm carminative stimulant, having the property of producing general arterial excitement. Its chief medicinal application is to excite the languid stomach and correct flatulence.

PREPARATIONS.

Fluid Extract.....	Dose, 10 to 40 Drops.
Pills of Piperin.....	Half Grain each.

TINCTURE OF BLACK PEPPER.

Fluid Extract.....	Two Ounces.
Diluted Alcohol.....	One Pint.

Dose—Half to one-and-a-half drams.

SYRUP OF BLACK PEPPER.

Fluid Extract.....	Four Ounces.
Syrup.....	Twelve Ounces.

Dose—Quarter to one dram.

COMPOUND PILLS OF PIPERIN.

Pil. Hydrarg.....	One Grain.
Piperin.....	Two Grains.
Sulphate of Quinia.....	Two Grains.
Syrup.....	Sufficient.

Dose—One to be taken morning, noon and night.

Harth.

PODOPHYLLUM PELTATUM.

Mandrake.

The Peltatum is the only species strictly belonging to this genus. Found exclusively in America. The root is the officinal portion.

MEDICAL PROPERTIES.

It is a certain cathartic; in large doses an emetic, alterative, anthelmintic, hydragogue and sialogogue. It rouses the liver to vigorous action, determines the blood to the surface, stimulates the kidneys, promotes expectoration, augments the glandular functions, and cleanses the intestinal canal of all irritating substances. In small doses it acts as a powerful alterative. Useful in scrofulous and syphilitic diseases, hepatic affections, dysmenorrhœa, rheumatism, gonorrhœa; also administered beneficially in jaundice, dropsies, dysentery, diarrhea, bilious, remittent and intermittent fevers, puerperal fever, typhoid fever, and all glandular enlargements. Its range of application is perhaps more extensive than any other cathartic medicine, and is indicated in all cases where the use of mercury is indicated.

PREPARATIONS.

Fluid Extract.....	Dose, 1-2 to 1 Dram.
“ “ Compound.....	“ 1 to 2 Drams.
Solid Extract.....	“ 3 to 12 Grains.
Podophyllin.....	“ 1-8 to 1-4 and 1 to 3 Grains.
Pills of Podophyllin.....	1-2 Grain.
“ “ Ext. Podophyllum.....	1 Grain.
“ “ Podophyllin and Blue Mass....	3 Grains.

TINCTURE OF PODOPHYLLUM.

Fluid Extract.....	Three Ounces.
Alcohol.....	Thirteen Ounces.
Dose—One-and-a-half to four drams.	

1.

COMPOUND PILLS.

Solid Extract of Podophyllum.....	Half Dram.
Podophyllin.....	Ten Grains.
Mix, and divide into ten pills. Dose—One, every three hours.	

2.

Podophyllin.....	One Dram.
Scammony.....	One “
Gamboge.....	One “

Castile Soap.....Half Dram.
 Mix well, and divide into 120 pills. Dose—One or two.

3.

Solid Extract Mandrake.....One Ounce.
 “ “ Dandelion.....“ “
 “ Conium.....“ “

Mix. Divide into three-grain pills. Dose—Two to three. Valuable in hepatic and bilious difficulties.

4

Podophyllin.....Four Grains.
 Iridin.....Four “
 Strychnia.....One-and-a-half Grains.
 Solid Extract of Belladonna.....Five Grains.
 Conserve of Roses.....Sufficient.

Mix, and form twenty pills. Dose—One, three times a day, using in combination, active diuretic infusions. Useful in urethral strictures and recent diseases of the prostate glands.

Podophyllin.....One Part.
 Leptandrin.....Ten Parts.
 Sugar.....Ten Parts.
 Dose—Two grains. Excellent alterative in dyspepsia.

Podophyllin.....Four Grains.
 Blue Mass.....Twenty Grains.
 Mix, and make into eight pills.

Podophyllin.....Half Dram.
 White Turpentine.....Half “
 Carbonate of Iron.....One “
 Mix well, and divide into thirty pills. *Eclec. Med. Journal.*

Podophyllin.....One Dram.
 Scammony, in Powder.....One “
 Gamboge, “ “.....One “
 Rub together for half an hour, and add
 Castile Soap.....Half Dram.
 Beat into a mass, and make 120 pills. *Eclec. Med. Journal.*

MANDRAKE COMPOUND.

Compounded of Mandrake, Senna and Jalap.

POLYGONUM PUNCTATUM.

Water Pepper.

The Polygonum is found growing in nearly all parts of the United States, in low grounds, ditches, among rubbish, and about brooks and water courses. The whole plant is officinal, and has a pungent, biting, acrid taste.

MEDICAL PROPERTIES.

Stimulant, diuretic, emmenagogue, antiseptic, and vesicant. Used in colds, coughs, gravel, uterine diseases, &c.

PREPARATIONS.

Fluid Extract.....Dose, 10 to 60 Drops.
Solid Extract..... “ 2 to 3 Grains.

TINCTURE OF WATER PEPPER.

Fluid ExtractFour Ounces.
Proof Spirit.....One Pint.
Dose—Half to two drams, three or four times a day.

INFUSION OF WATER PEPPER.

Fluid Extract.....Half Ounce.
WaterOne Pint.
Dose—Half to one ounce.

COMPOUND PILLS OF WATER PEPPER.

Dried Sulphate of Iron.....One Dram.
Cimicifugin.....One Dram.
IridinFifteen Grains.
Solid Extract of Water Pepper.....Sufficient.

Mix, and divide into sixty pills. Dose—One pill every two or three hours. These pills are emmenagogue, and exert an especial influence on the female organs of generation.

POLYGALA SENEGA,

Seneka.

The root of this indigenous plant is the part used in medicine. Usually called Seneca Snakeroot.

MEDICAL PROPERTIES.

Seneka is a stimulating diuretic and expectorant, and in large doses emetic and cathartic. It excites more or less all the secretions. It is peculiarly useful in chronic catarrhal affections, the secondary stages of croup, and in peripneumonia.

PREPARATION.

Fluid Extract.....Dose, 20 to 40 Drops.

INFUSION OF SENEKA.

Fluid Extract of Seneka.....One Ounce.

Water.....One Pint.

Dose—One to one-and-a-half ounces.

SYRUP OF SENEKA.

Fluid Extract.....Four Ounces.

Syrup.....Twelve Ounces.

Dose—Half to one dram.

SYRUP OF SENEKA, SQUILL, AND IPECAC.

Fluid Extract of Seneka.....Two Drams.

“ “ “ Squill.....Two “

“ “ “ Ipecac.....Four “

Syrup.....Three Ounces.

Dose—One dram every three hours. This combines the expectorant properties of the seneka and squill, with the relaxing effect of the ipecac.

SYRUP OF TOLU, WITH SENEKA, BELLADONNA, &c.

Fluid Extract of Seneka.....One Dram.

“ “ “ Belladonna.....Half Dram.

“ “ “ Ipecac.....Thirty Drops.

Syrup of Tolu.....Three-and-a-half Ounces.

Syrup.....Seven Drams.

Sherry Wine.....One Dram.

Dose—One dram three times a day, freely using gum water acidulated with lemon juice. In coughs.

1.

EXPECTORANT COMPOUNDS OF SENEKA.

Fluid Extract of Seneka.....Two Drams.

Iodide of Potash.....Two “

Antimonial Wine.....Four “

Syrup of Tolu.....One-and-a-half Ounces.
 Water.....Three-and-a-half Ounces.
 Dose—One dram.

2.

Fluid Extract of Seneka.....Two Drams.
 “ “ “ Ipecac.....One Dram.
 Honey.....Two Ounces.
 Water.....Six Ounces.
 Dose—One dram.

3.

Fluid Extract of Seneka.....Three Drams.
 “ “ “ Squill.....Half Dram.
 Syrup of Tolu.....Two Drams.
 Paregoric.....Two Drams.
 Carbonate of Ammonia.....Twenty Grains.
 Water.....Four-and-a-half Oz.
 Dose—One dram.

POPULUS TREMULOIDES.

American Poplar.

This tree is common in Lower Canada, and in the Northern and Middle States. The bark is officinal.

MEDICAL PROPERTIES.

Tonic and febrifuge; has been used in intermittent fever with advantage. An infusion is reputed a valuable remedy in debility, want of appetite, feeble digestion, chronic diarrhea and worms. It is said to possess active diuretic properties.

PREPARATION.

Populin.....Dose, 4 to 8 Grains.

PRINOS VERTICILLATUS.

Black Alder.

This species of *Prinos* grows in all parts of the United States, from Canada to Florida. The bark is officinal, though sometimes the berries are used medicinally for the same purposes.

 MEDICAL PROPERTIES

The Black Alder has been used with good effect in jaundice, diarrhea, intermittent fever, and other diseases connected with a debilitated state of the system, especially gangrene and mortification. It is a popular remedy in gangrenous or flabby and ill-conditioned ulcers, and in chronic cutaneous eruptions, in which it is given internally, and applied locally in the form of a wash or poultice.

 PREPARATION.

Fluid Extract..... Dose, 1 to 2 Drams.

 TINCTURE OF BLACK ALDER.

Fluid Extract.....Two Ounces.
Diluted Alcohol.....One Pint.

Dose—Two to four drams.

 SYRUP OF BLACK ALDER.

Fluid Extract.....Four Ounces.
Syrup.....Twelve Ounces.
Dose—One to two drams.

 LOTION OF BLACK ALDER.

Fluid Extract.....Three Ounces.
Water.....Eight Ounces.

 COMPOUND INFUSION OF BLACK ALDER.

Fluid Extract of Black Alder.....Two Drams.
“ “ “ Golden Seal.....One Dram.
Water.....One Pint.
Dose—Four fluid ounces. Valuable in dyspepsia.

 PRUNUS VIRGINIANA.

Wild Cherry.

This is one of the largest productions of the American forest, flourishing most where the soil is fertile and the climate temperate. The inner bark is the part employed in medicine.

 MEDICAL PROPERTIES.

Tonic and stimulant in operation on the digestive organs, at the same time exercising a sedative influence on the circulatory and nervous systems.

It is useful in the convalescent stages of inflammatory attacks, and in many pulmonary diseases, imparting tonicity without exciting, unduly, the heart and blood vessels. It is of general use in phthisis, scrofula and dyspepsia.

PREPARATIONS.

Fluid Extract of Wild Cherry.....Dose, 2 to 4 Drams.
 " " " " " Compound..... " 1-2 to 2 Drams.
 Prunin.....2 to 6 Grains.
 Wine of Wild Cherry

INFUSION OF WILD CHERRY.

Fluid Extract.....Half Ounce.
 Water.....One Pint.
 Dose—Two ounces, two to four times a day.

SYRUP OF WILD CHERRY.

Fluid Extract.....Three Ounces.
 Syrup.....Thirteen Ounces.
 Dose—Two to drams to one ounce.

CHERRY COMPOUND.

Compounded of Cherry, Horehound, Lettuce, Veratrum, Bloodroot.

PYROLA ROTUNDIFOLIA.

Wintergreen.

Common in damp and shady woods, throughout various parts of the United States. The whole plant is used in medicine.

MEDICAL PROPERTIES.

Tonic, astringent, diuretic, and anti-spasmodic. Used in a carcinomatous or scrofulous taint of the system, in leucorrhœa, and, both internally and externally, in various cutaneous eruptions. Said to be valuable in many urinary affections, as gravel, hæmaturia, and ulceration of the bladder.

PREPARATION.

Fluid Extract.....Dose, 1 to 2 Drams.

INFUSION OF WINTERGREEN.

Fluid Extract.....Two Ounces.
 Water.....One Pint.
 Dose—Two to three ounces. Also used as wash.

QUERCUS ALBA.

White Oak.

The White Oak is a forest tree attaining the height of from sixty to ninety feet, growing throughout the Union, but is more abundant in the middle States. The bark is officinal.

MEDICAL PROPERTIES.

Tonic, astringent and alterative. As an astringent it is very valuable; given in intermittent fevers, obstinate and chronic diarrhea, used as a gargle, and in baths for children. Applied externally as an ointment to ill-conditioned ulcers, piles, &c.

PREPARATIONS.

Fluid Extract.....	Dose, 1-2 to 1 Dram.
Solid Extract.....	" 10 to 20 Grains.
Pills.....	2 Grains each.

TINCTURE OF WHITE OAK.

Fluid Extract.....	Two Ounces.
Diluted Alcohol.....	One Pint.

Dose—Half to one ounce.

COMPOUND INFUSION OF WHITE OAK.

Fluid Extract of White Oak.....	One Ounce.
“ “ “ Blue Flag.....	Two Drams.
“ “ “ Gentian.....	Two Drams.
Water ...	Seven Ounces.

Dose—Six drams.

SYRUP OF WHITE OAK.

Fluid Extract.....	Two Ounces.
Syrup.....	Fourteen Ounces.

Dose—Four drams to one ounce.

GARGLE OF WHITE OAK.

Fluid Extract.....	One-and-a-half Ounces.
Alum	Half Dram.
Brandy.....	One Pint.

Ellis.

RHAMNUS CATHARTICUS.

Buckthorn.

This plant is a native of Europe, and is occasionally met with in this country. European practitioners hold it in high esteem. The berries and juice are possessed of active properties.

MEDICAL PROPERTIES.

A powerful hydragogue and purgative. Seldom used alone.

PREPARATION.

Fluid Extract..... Dose, 1 to 1 1-2 Dram.

SYRUP OF BUCKTHORN.

Fluid Extract..... Four Ounces.

Syrup..... Twelve Ounces.

Dose—Two ounces.

RHEUM PALMATUM.

Rhubarb.

The species from which this medicinal drug is obtained inhabit the great plains of Tartary, the Steppes of Siberia and the great ranges of mountains lying between these and the northern part of India. The root is the part used in medicine.

MEDICAL PROPERTIES.

Used as a purgative in mild cases of diarrhea, and cholera infantum; as a stomachic and tonic in dyspepsia, accompanied with debilitated condition of the digestive organs; as a purgative for infants it is valuable and is well adapted to a variety of children's complaints.

PREPARATIONS.

Fluid Ext. of Rhubarb..... Dose, 1-2 to 1 Dram.

“ “ “ “ Aromatic “ 1-2 to 1 “

“ “ “ “ and Senna “ 1-2 to 1 “

Solid Extract “ 2 to 10 Grains.

Pills of Ext. Rhubarb.....	1 Grain each.
“ “ “ “ and Magnesia.....	2 Grains “
“ “ “ “ and Iron.....	3 “ “
“ “ Rhubarb Compound (U. S. P.).....	4 “ “
“ “ Ext. Rhubarb and Blue Mass.....	3 “ “

TINCTURE OF RHUBARB.

Fluid Extract.....	Three Ounces.
Essence of Cardamom.....	Half Ounce.
Diluted Alcohol.....	Two Pints.

Dose—Half to one-and-a-half ounces.

INFUSION OF RHUBARB.

Fluid Extract.....	One Ounce.
Spirit of Cinnamon.....	Two Ounces.
Water.....	Eighteen Ounces.

Dose—One to three ounces.

SYRUP OF RHUBARB.

Fluid Extract.....	Three Ounces.
Syrup.....	Fourteen Ounces.

Dose—Two-and-a-half to five drams.

TINCTURE OF RHUBARB AND GENTIAN.

Fluid Extract of Rhubarb.....	Four Ounces.
“ “ “ Gentian.....	Two Ounces.

Dose—Two to four drams.

WINE OF RHUBARB.

Fluid Extract of Rhubarb.....	Two Ounces.
“ “ “ Canella.....	One Dram.
Diluted Alcohol.....	Two Ounces.
Sherry Wine.....	One Pint.

Dose—Two-and-a-half to four drams.

PILLS OF BLUE PILL, SODA, &c.

Blue Pill.....	Nine Grains.
Solid Extract of Rhubarb.....	Two-and-a-half Grains.
Bicarbonate of Soda.....	Twelve Grains.
Aromatic Syrup of Rhubarb.....	Sufficient.

Divide into twelve pills. Dose—One, two or three times a day, as an alterative, in derangement of the liver.

Dr. Hartshorne.

PILLS OF RHUBARB AND SULPHATE OF IRON.

Solid Extract of Rhubarb	One-and-a-half Drams.
Sulphate of Iron	Half Dram.
Soap	Two Scruples.
Distilled Water	Sufficient.

Mix, and divide into forty pills. Dose—Three or four at bed time.

RHUBARB PILLS.

Solid Extract of Rhubarb	One Scruple.
Blue Mass	One Scruple.
Pulverized Ipecac	Eight Grains.

Mix, and divide into ten pills. Dose—One to two pills. A mild purgative.

RHUS GLABRUM.

Sumach.

Found extensively in the United States, growing in old neglected fields, along fences, and on the borders of woods. The bark and berries are officinal.

MEDICAL PROPERTIES.

Tonic, astringent, antiseptic and diuretic. Valuable in gonorrhoea, leucorrhoea, diarrhoea, dysentery, hectic fever, and scrofula.

PREPARATIONS.

Fluid Extract	Dose, 1 to 2 Drams.
Rhusin	“ 1 to 2 Grains.

TINCTURE OF SUMACH.

Fluid Extract	Four Ounces.
Diluted Alcohol	Thirteen Ounces.

Dose—Half to one ounce.

GARGLE OF SUMACH.

Fluid Extract	Two Ounces.
Water	Eight Ounces.

Useful in quinsy and ulceration of the mouth and throat; also as a wash for ringworms, tetter, offensive ulcers, &c.

RUBUS VILLOSUS.

Blackberry.

Of this extensive genus, not less than twenty species are indigenous to the United States. The roots only are officinal.

MEDICAL PROPERTIES.

Tonic and strongly astringent. An excellent remedy in diarrhea, dysentery, cholera-infantum, relaxed conditions of the intestines of children, passive hemorrhage from the stomach, bowels and uterus, and in colliquative diarrhea.

PREPARATIONS.

Fluid Extract.Dose, 1-2 to 1 Dram.
Solid Extract..... " 4 to 6 Grains.
Pills.....2 Grains each.

TINCTURE OF BLACKBERRY.

Fluid Extract.....Two Ounces.
Diluted Alcohol.....One Pint.
Dose—Two to four drams.

INFUSION OF BLACKBERRY.

Fluid ExtractOne Ounce.
WaterOne Pint.
Dose—One ounce

SYRUP OF BLACKBERRY.

Fluid Extract.....Four Ounces.
Syrup.....Twelve Ounces.
Dose—Half to one ounce.

WINE OF BLACKBERRY.

Fluid Extract.....Two Ounces.
WineEight Ounces.
Dose—Half to one-and-a-half drams.

RUMEX CRISPUS.

Yellow Dock.

This plant is a native of Europe, introduced into this country, where it grows wild in pastures, dry fields, waste grounds, &c. The root is officinal.

MEDICAL PROPERTIES.

Alterative, tonic, mildly astringent and detergent. Useful in scorbutic and syphilitic affections, leprosy, elephantiasis, &c.

PREPARATIONS.

Fluid Extract.....	Dose, 1 to 2 Drams.
Rumin	" 4 to 8 Grains.
Solid Extract.....	" 4 to 8 Grains.
Pills of Solid Extract.....	2 Grains each.

SYRUP OF YELLOW DOCK.

Fluid Extract.....	Four Ounces.
Syrup	Twelve Ounces.
Dose—Half to one ounce.	

RUTA GRAVEOLENS.

Rue.

This plant is a native of the south of Europe, but is cultivated in our gardens. The whole herb is active, but the leaves are usually employed.

MEDICAL PROPERTIES.

Its action is chiefly directed to the uterus; in moderate doses proving emmenagogue, and in large doses producing a degree of irritation in that organ which sometimes determines abortion. It has been successfully used in flatulent colic, hysteria, epilepsy, and is an efficient vermifuge.

PREPARATIONS.

Fluid Extract.....	Dose, 20 to 40 Drops.
Solid Extract.....	" 2 to 4 Grains.
Pills.....	2 Grains each.

TINCTURE OF RUE.

Fluid Extract.....	Four Ounces.
Diluted Alcohol.....	Four Ounces.
Dose—Thirty to sixty drops.	
	<i>Beral.</i>

SYRUP OF RUE.

Tincture of Rue.....	Two Ounces.
Distilled Water.....	Seven "
Syrup.....	Seven "
Dose—Half to one dram.	<i>Beral.</i>

MIXTURE OF RUE AND SQUILL.

Fluid Extract of Rue.....	One Ounce.
Oxymel of Squill.....	Half Ounce.
Dose—Twenty-five to forty drops. In hysteric affections	<i>Pierquin.</i>

SALIX ALBA.

Willow.

The White Willow has been introduced into this country from Europe, and is now very common. There are not less than a hundred and thirty species of this genus. The bark is officinal.

MEDICAL PROPERTIES.

Tonic and astringent, and has been employed as a substitute for cinchona, in intermittent fever. Useful in chronic diarrhea and dysentery. The *Salicin* is tonic, anti-spasmodic and febrifuge. It is less likely to offend the stomach and affect the nervous system than quinia.

PREPARATION.

Salicin.....Dose, 2 to 10 Grains.

SANGUINARIA CANADENSIS.

Bloodroot.

The Bloodroot grows abundantly throughout the whole United States, flowering early in the spring. All parts of the plant are active, but the root only is officinal.

MEDICAL PROPERTIES.

Valuable as an emetic, narcotic, and stimulant. In small doses it stimulates the digestive organs, and accelerates the circulation, while in large doses it produces nausea and consequent depression of the pulse. Used in typhoid pneumonia, catarrh, pertussis, scarlatina, rheumatism, jaundice,

dyspepsia, &c. Considered a specific in the early stages of croup. The Sanguinarina possesses the same properties. The Sanguinarin acts as a tonic, hepatic and alterative. May be employed to advantage in pulmonary diseases, hooping cough; as a sternutatory, and as a local application to indolent ulcers.

PREPARATIONS.

Fluid Extract.....	Dose, 5 to 15 and 40 to 60 Drops.
Solid Extract.....	" 1-2 to 1 1-2 and 2 1-2 to 5 Grains.
Sanguinarina.....	" 1-30 to 1-10 Grains.
Sanguinarin.....	" 1-4 to 1 and 1-2 to 2 Grains.
Pills of Sanguinaria.....	1-2 Grain and 1 Grain each.
" " Sanguinarin.....	1-2 Grain and 1 Grain each.

TINCTURE OF BLOODROOT.

Fluid Extract.....	Four Ounces.
Diluted Alcohol.....	Two Pints.

Dose—Half to one dram; as an emetic, four to eight drams.

INFUSION OF BLOODROOT.

Fluid Extract.....	Half Ounce.
Water.....	One Pint.

Dose—Two to four drams.

SYRUP OF BLOODROOT.

Fluid Extract.....	Eight Ounces.
Acetic Acid.....	Four Ounces.
Syrup.....	Two-and-a-quarter Pints.

Dose—One to two drams.

COMPOUND TINCTURE OF BLOODROOT.

Fluid Extract of Bloodroot.....	Two Ounces.
" " " Black Cohosh.....	Four Ounces.
" " " Poke.....	One Ounce.

Dose—Half to one dram.

VINEGAR OF BLOODROOT.

Fluid Extract.....	Four Ounces.
Distilled Vinegar.....	Two Pints.
Alcohol.....	One Ounce.

Dose—Twenty to forty drops.

SYRUP OF BLOODROOT COMPOUND FOR COUGHS.

Fluid Extract of Bloodroot.....	Two Ounces.
“ “ “ Squill.....	Two “
“ “ “ Ipecac.....	Two “
Balsam of Tolu.....	One-and-a-half Oz.
Paregoric.....	Three Ounces.
Syrup.....	Three Pints.

Dose—One dram when the cough is troublesome.

MIXTURE OF BLOODROOT AND HYDROCYANIC ACID.

Fluid Extract of Bloodroot.....	One Dram.
“ “ “ Ipecac.....	One Dram.
“ “ “ Wild Cherry.....	One-and-a-half Ounces.
Hydrocyanic Acid (Medicinal).....	Sixty Drops.
Sulphate of Morphia.....	Three Grains.
Diluted Alcohol.....	Three Drams.
Sherry Wine.....	Three Drams.
Syrup.....	Three-and-a-half Ounces.

Dose—One dram, two or three times a day. Valuable in chronic diseases, in allaying the cough in tuberculosis, and in all pulmonary catarrhal diseases unattended with pain.

H. Green.

Sanguinarin.....	Twelve Grains.
Caulophyllin.....	“ “
Solid Extract of Cimicifuga.....	“ “

Make into four-grain pills. Efficacious in amenorrhea, dysmenorrhœa, and other functional disorders of the female generative system.

SCILLA MARITIMA.

Squill.

The Squill grows in the countries bordering on the Mediterranean. The bulb is the officinal portion.

MEDICAL PROPERTIES.

Squill is expectorant, diuretic, and in large doses, emetic and purgative. As an expectorant, it is used both in cases of deficient and superabundant secretion from the bronchial mucous membrane. It is used in dropsy to increase the secretory action of the kidneys.

PREPARATIONS.

Fluid Extract of Squill	Dose, Expectorant and Diuretic, 2 to 6 Drops.
“ “ “ “ “	“ Emetic 12 to 24 Drops.
“ “ “ “ Compound	10 to 20 Drops.
Pills of Squill Compound (U. S. P.)	3 Grains each.

TINCTURE OF SQUILL.

Fluid Extract	Two Ounces.
Diluted Alcohol	One Pint.

Dose—Twenty to forty drops.

SYRUP OF SQUILL.

Fluid Extract	One Ounce.
Syrup	One Pint.

Dose—Quarter to half a dram.

MIXTURE OF SQUILL AND IPECAC.

Fluid Extract of Squill	One Dram.
“ “ “ Ipecac	Two Drams.

Dose—Ten to thirty drops.

MIXTURE OF SQUILL AND CONIUM.

Fluid Extract of Squill	One Dram.
“ “ “ Conium	One Dram.
Water of Ammonia	Three Drams.

Dose—Ten to forty drops.

MIXTURE OF SQUILL AND HYOSCYAMUS.

Fluid Extract of Squill	Half Dram.
“ “ “ Hyoscyamus	Two-thirds Dram.
Tincture of Myrrh	One-and-a-half Drams.
Water	One Ounce.

Dose—Half to one-and-a-half drams.

WINE OF SQUILL.

Fluid Extract	One Ounce.
White Wine	One Pint.

Dose—Half to one ounce.

VINEGAR OF SQUILL

Fluid Extract	Two Ounces.
Diluted Acetic Acid	One Pint.

Dose—Twenty to forty drops.

COMPOUND SYRUP OF SQUILL.

Hive Syrup.

Fluid Ext. Squill Compound.	Eight Ounces.
Tart. Ant. and Potassa.....	Forty-Eight Grains.
Syrup.....	Two-and-a-half Pints.

Dose—Ten drops to one dram, according to age.

SQUILL COMPOUND.

Compounded of Squill and Seneka.

SCUTELLARIA LATERIFLORA.

Scullcap.

Scullcap is an indigenous herb, flowering in July and August. The whole plant is officinal.

MEDICAL PROPERTIES.

Scullcap is a valuable nervine. Those who have long used it, claim for it tonic properties, which give strength as well as quiet to the system, and that it does not, like other nervines, leave the system in an excited and irritable condition. It has also sudorific and diuretic properties. Used in tic-doloureux, St. Vitus dance, convulsions, tetanus, as well as in ordinary diseases of the nerves.

PREPARATIONS.

Fluid Extract.....	Dose, 1-2 to 1 Dram.
“ “ of Scullcap Compound.....	“ 1-2 to 1 Dram.
Scutellarin.....	“ 2 to 6 Grains.
Pills of Scutellarin....	1 Grain each.

INFUSION OF SCULLCAP.

Fluid Extract.....	One Ounce.
Water.....	One Pint.

In doses of a wine-glassful three times a day, it has entirely cured tic-doloureux.

SCULLCAP COMPOUND.

Compounded of Scullcap, Ladies's Slipper, Hop, Lettuce.

SENECIO AUREUS.

Life Root.

This is an indigenous perennial plant, growing on the banks of creeks and in low marshy grounds, throughout the northern and western parts of the Union, flowering in May and June. The root and herb are the officinal parts.

MEDICAL PROPERTIES.

Diuretic, pectoral, diaphoretic and tonic. An excellent remedy in gravel and other urinary affections; is said to be a specific in strangury; very efficacious in promoting menstrual discharges, and a valuable agent in the treatment of female diseases. The *Senecin* possesses, to a high degree, the virtues of the plant whence it is derived.

PREPARATIONS.

Fluid Extract.....Dose, 1-2 to 1 Dram.
 Senecin..... " 3 to 5 Grains.

INFUSION OF LIFE ROOT

Fluid Extract.....One Ounce.
 Water.....One Pint.
 Dose—One to four ounces.

Senecin.....Four Grains.
 Aletrin....." "
 Sulphate of Iron....." "

Make into two-grain powders. In chlorosis accompanied by amenorrhœa.

Senecin.....Ten Grains.
 Sulphate of Quinia.....Six Grains.
 Solid Extract of Belladonna.....Three Grains.
 Conserve of Roses.....Sufficient.

Make into ten pills. In dysmenorrhœa.

Senecin.....Six Grains.
 Geraniin....." "

Dose—Two to four grains. In menorrhœgia.

SIMARUBA EXCELSA.

Quassia.

This species inhabits Jamaica and the Carribbean Islands, where it is called *bitter ash*. The wood is the part used in medicine.

MEDICAL PROPERTIES.

It possesses in the highest degree all the properties of simple bitters. It is purely tonic, invigorating the digestive organs, with little excitement of the circulation, or increase of animal heat. Particularly adapted to dyspepsia and to that debilitated state of the digestive organs which sometimes succeeds acute disease.

PREPARATIONS.

Fluid Extract.....	Dose, 1-2 to 1 Dram.
Solid Extract.....	“ 3 to 5 Grains.
Pills.....	1 Grain each.

TINCTURE OF QUASSIA.

Fluid Extract.....	Two Ounces.
Diluted Alcohol.....	Two Pints.

Dose—Four to eight drams.

INFUSION OF QUASSIA.

Fluid Extract	Two Drams.
Water	One Pint.

Dose—Four to six drams.

COMPOUND INFUSION OF QUASSIA.

Fluid Extract of Quassia.....	Half Ounce.
“ “ “ Snakeroot.....	Half “
“ “ “ Orange Peel.....	Half “
Water.....	Two Pints.

Dose—Half to one-and-a-half ounces.

WINE OF QUASSIA.

Fluid Extract of Quassia.....	Half Ounce.
“ “ “ Orange Peel.....	Two Drams.
Sherry Wine.....	One-and-a-half Pints.

Dose—Two to four ounces.

SMILAX OFFICINALIS.

Sarsaparilla.

This species is indigenous, growing in swamps and hedges in the Middle and Southern States. The root is the part used in medicine.

MEDICAL PROPERTIES.

Possesses a high reputation as an alterative in the treatment of chronic rheumatism, scrofulous affections, cutaneous affections, syphiloid diseases, and that depraved condition of the general health to which it is difficult to apply a name.

PREPARATIONS.

Fluid Extract of Sarsaparilla,	Rio Negro.....	Dose, 1 Dram.
“ “ “ “	Compound (U. S. P.)..	“ 1 “
“ “ “ “	and Dandelion.....	“ 1 “
Solid Extract “ “	Amer.	“ 5 to 20 Grains.
“ “ “ “	“ Compound.....	“ 5 to 20 “
“ “ “ “	Rio Negro.....	“ 5 to 15 “
“ “ “ “	“ Compound... “	5 to 15 “
Pills of each of the Solid Extracts.....		3 Grains each.

INFUSION OF SARSAPARILLA.

Fluid Extract.....One Ounce.

WaterOne Pint.

Dose—Two to four ounces.

SYRUP OF SARSAPARILLA.

Fluid Extract.....Two Ounces.

Syrup.....Fourteen Ounces.

Dose—One to two ounces.

Syrup of the Sarsaparilla Compound made similarly, and administered in like doses.

SARSAPARILLA COMPOUND.

Compounded of Sarsaparilla, Prince's Pine, Liquorice, Mezereon, Sassafras, Yellow Dock, and Bittersweet.

SOLANUM DULCAMARA.

Bittersweet.

Common in Europe and North America. The root and stalk have medicinal properties, though the latter only is officinal.

MEDICAL PROPERTIES.

Chiefly used in syrup or infusion in cutaneous diseases, scrofula, jaundice, syphilitic, rheumatic and cachectic affections, leucorrhœa and obstructed menstruation. Possesses feeble narcotic powers and increases the secretions of the kidneys and the skin. It is especially beneficial in the treatment of cutaneous eruptions of a scaly character. Antaphrodisiac properties are ascribed to it, rendering it useful in mania connected with strong venereal propensities.

PREPARATIONS.

Fluid Extract.Dose, 1-2 to 1 Dram.
 Solid Extract..... " 3 to 8 Grains.
 Pills2 Grains each.

INFUSION OF BITTERSWEET.

Fluid Extract.....One Ounce.
 WaterOne Pint.
 Dose—One to two ounces, three or four times a day.

COMPOUND INFUSION OF BITTERSWEET.

Fluid Extract of Bittersweet.....One Ounce.
 " " " Burdock.....Half "
 " " " Sassafras....." "
 " " " Yellow Dock....." "
 Water.....One Pint.
 Dose—One to two ounces.

COMPOUND SYRUP OF BITTERSWEET.

Same as above, substituting syrup for the water.

SYRUP OF BITTERSWEET.

Fluid ExtractFour Ounces.
 Syrup.....Twelve Ounces.
 Dose—Four drams.

MIXTURE OF BITTERSWEET.

Fluid Extract of Bittersweet.....	Two Ounces.
“ “ “ Yellow Dock.....	“ “
“ “ “ Stillingia.....	“ “
Syrup.....	One-and-a-half Pints.

Dose—One to two drams, in scrofulous and syphilitic affections.

SPIGELIA MARILANDICA.

Pink Root.

Native of the southern and southwestern States. The root alone is recognized by the Pharmacopeias.

MEDICAL PROPERTIES.

Powerful anthelmintic. In large doses acts as a cathartic, though unequal and uncertain in its operation. Over doses excite the circulation and determine to the brain, giving rise to vertigo, dimness of vision, &c. Should be given with other cathartics, as the narcotic effects are less when the medicine purges.

PREPARATIONS.

Fluid Extract of Pink Root.....	Dose, 1-2 to 1 1-2 Drams.
“ “ “ “ “ Compound.....	“ 1-2 to 2 Drams.
“ “ “ “ “ and Senna.....	“ 1-2 to 1 Dram.

INFUSION OF PINK ROOT.

Fluid Extract.....	Half Ounce.
Water.....	One Pint.

Dose—Two to six ounces.

PINK ROOT COMPOUND.

Compounded of Pink Root, Senna, Savin, and Manna.

SPIRÆA TOMENTOSA.

Hardhack.

A beautiful shrub, with spikes of rose-colored flowers, and leaves of a dark-green color above and white beneath. Common in the United States.

MEDICAL PROPERTIES.

Tonic astringent. In consequence of its tonic power, it is peculiarly adapted in cases of debility; and from the same cause, should not be given during the existence of inflammatory action or febrile excitement. As an astringent it is administered in diarrhea, cholera-infantum, and other complaints where astringents are usually indicated, and is said to be less liable to disagree with the stomach than other astringents. Is an excellent remedy for summer complaints of children.

PREPARATIONS.

Fluid Extract Dose, 4 to 20 Drops.
Pills 2 Grains each.

STILLINGIA SYLVATICA.

Queen's Root.

The plant is found growing in pine-barrens and sandy soils from Virginia to Florida; in Mississippi and Louisiana, flowering from April to July. The root is the officinal portion.

MEDICAL PROPERTIES.

Stillingia has reputation as an alterative, and as such is used in syphilitic affections, ordinarily requiring the use of mercury; is emetic and cathartic in large doses. It has been used with efficacy in secondary syphillis, scrofula, cutaneous diseases, chronic hepatic affections, and other complaints generally benefited by alteratives. Its success leaves no doubt that it is possessed of very valuable properties.

PREPARATIONS.

Fluid Extract of Stillingia Dose, 5 to 15 Drops.
" " " " Compound " 1-2 to 1 Dram.
Stillingia " 2 to 5 Grains.
Pills of Stillingia 1 Grain each.

TINCTURE OF STILLINGIA.

Fluid Extract Two Ounces.
Diluted Alcohol One Pint.
Dose—One to three drams.

INFUSION OF STILLINGIA.

Fluid Extract One Ounce.
Water One Pint.
Dose—One to two ounces.

SYRUP OF STILLINGIA.

Fluid Extract of Stillingia.....	Three Ounces.
“ “ “ Prickly Ash.....	One-and-a-half Ounces.
Syrup.....	Six-and-a-half Ounces.

Dose—Half to one-and-a-half ounces.

COMPOUND SYRUP OF STILLINGIA.

Fluid Extract of Stillingia.....	Two Ounces.
“ “ “ Bloodroot.....	Two “
“ “ “ Cherry Bark.....	Two “
Balsam of Tolu.....	One-and-a-half Ounces.
Syrup.....	Two-and-a-half Pints.

Dose—One to two drams in chronic, bronchial and catarrhal affections.

STILLINGIA COMPOUND.

Compounded of Stillingia, Turkey Corn, Blue Flag, Prince's Pine, Prickly Ash, Yellow Dock.

STRYCHNOS IGNATIA.

St. Ignatius' Bean.

This is a native of Cochin-China, the Phillipine Islands, and other parts of Asia.

MEDICAL PROPERTIES.

It is applicable in the wide range of symptoms known as dyspeptic. It has a tonic, stimulating effect on all the organs connected with the digestive functions, by its acting directly on their nervous energies, exciting and equalizing their weakened and disturbed action. It possesses a large amount of strychnia, the active principle of the Nux Vomica.

PREPARATIONS.

Fluid Extract.....	Dose, 5 to 10 Drops.
Solid Extract.....	“ 1-2 to 1 1-2 Grains.
Pills.....1-2 Grain each.

WINE OF IGNATIA.

Fluid Extract.....	One Ounce.
Sherry Wine.....	One Pint.

Dose—One to two drams.

COMPOUND WINE.

Fluid Extract of Ignatia.....	Three Drams.
“ “ “ Cannabis.....	Three Drams.
Sherry Wine.....	One Pint.

Dose—Half to two drams.

COMPOUND PILLS OF IGNATIA.

Solid Extract of Ignatia.....	Half Scruple.
“ “ “ Savin.....	Half Scruple.
“ “ “ Gentian.....	One Dram.
Iodide of Iron.....	One Dram.

Make into forty pills. Dose—Two pills, three times a day in chlorosis. Accompany the medicine by frequent friction of the spine and extremities, with the tincture of camphor. *T. C. Miller, M.D.*

STRYCHNOS NUX VOMICA.

Nux Vomica.

This species of the Strychnos is a moderate sized tree, a native of many parts of the East Indies, abounding particularly on the Malabar and Coromandel coasts. It owes its active medicinal properties to the presence of strychnia and brucia. The seeds are officinal.

MEDICAL PROPERTIES.

Nux Vomica is a violent excitant of the cerebro-spinal system, and, in large doses, is an active poison. In small doses, frequently repeated, it is tonic, diuretic, and even laxative. It is employed principally in the treatment of paralysis. It is said to be more beneficial in general palsy and paraplegia, than in hemiplegia, and has also been found of benefit in local palsies, as of the bladder, likewise in amaurosis, spermatorrhea, and impotence.

PREPARATIONS.

Fluid Extract.....	Dose, 5 to 15 Drops
Solid Extract.....	“ 1-2 to 1 grain.

TINCTURE OF NUX VOMICA.

Fluid Extract.....	Four Ounces.
Alcohol.....	One Pint.

Dose—

FERRUGINOUS PILLS OF NUX VOMICA.

Solid Extract of Nux Vomica....	Six Grains.
Black Oxide of Iron.....	One Dram.

Make twenty-four pills.

PILLS OF NUX VOMICA AND QUINIA.

Solid Extract of Nux Vomica.....	Six Grains.
Sulphate of Quinia.....	Twenty-four Grains.
Ext. Hyoscyamus.....	Twelve Grains.

Mix, and divide into twenty-four pills.

PILLS OF NUX VOMICA AND ALOES.

Solid Ext. Nux Vomica.....	Half Grain.
Aloes.....	Three-quarters Grain.
Solid Ext. Rhubarb.....	“ “ “

Make two pills.

SYMPLOCARPUS FÆTIDUS.

Skunk Cabbage.

This is an indigenous plant, growing abundantly in various parts of the United States. The root is officinal.

MEDICAL PROPERTIES.

Stimulant, antispasmodic, expectorant, and slightly narcotic. In large doses it will occasion nausea, vomiting, vertigo, and dimness of sight. Useful in asthma, hooping cough, nervous irritability, hysteria, epilepsy, chronic catarrh, pulmonary and bronchial affections.

PREPARATION.

Fluid Extract.....Dose, 20 to 80 Drops.

TINCTURE OF SKUNK CABBAGE.

Fluid Extract.....	Three Ounces.
Diluted Alcohol.....	One Pint.

Dose—Half to one dram.

INFUSION OF SKUNK CABBAGE.

Fluid Extract.....	One Ounce.
Water.....	One Pint.

Dose—One to two ounces.

SYRUP OF SKUNK CABBAGE.

Fluid Extract.....	Two Ounces.
Syrup.....	Eight Ounces.

Dose—Two to three drams.

COMPOUND TINCTURE OF SKUNK CABBAGE.

Fluid Extract of Skunk Cabbage.....	One Ounce.
“ “ “ Lobelia.....	“ “
“ “ “ Bloodroot.....	“ “
“ “ “ Pleurisy Root.....	“ “
“ “ “ Ginger.....	“ “
Water.....	One Pint.
Alcohol.....	Three Pints.

Dose—Two to four drams, in croup, cough, asthma, &c., to promote expectoration and remove tightness across the chest.

TARAXACUM DENS-LEONIS.

Dandelion.

This species grows spontaneously in most parts of the globe. The Pharmacopeias recognize the root only as medicinal, this being by far the most efficacious part.

MEDICAL PROPERTIES.

Valuable alterative, tonic, diuretic, and aperient. It has a specific action on the liver, exciting it to secretion when languid. Used with good effect in dyspepsia, diseases of the liver and spleen, and in the irritable condition of the stomach and bowels.

PREPARATIONS.

Fluid Extract of Dandelion.....	Dose, 1 to 2 Drams.
“ “ “ “ Compound.....	“ 1 to 2 “
“ “ “ “ and Senna.....	“ 1 to 2 “
Solid Extract.....	“ 10 to 20 Grains.
Pills of Extract of Dandelion.....	3 Grains each.

INFUSION OF DANDELION.

Fluid Extract.....	Two Ounces.
Water.....	One Pint.

Dose—Four to six ounces.

MIXTURE OF DANDELION.

Fluid Extract of Dandelion.....	Two Ounces.
“ “ “ Peppermint.....	Two Ounces.
Clarified Honey.....	One Ounce.
Water.....	Four Ounces.

Dose—Two to three drams.

PILLS OF DANDELION AND BLUE MASS.

Solid Extract of Dandelion.....	Five Scruples.
“ “ “ Uva Ursi.....	Two-and-a-half Scruples.
Blue Mass.....	Ten Grains.

Mix, and form ten pills. One to be taken three times a day. In dropsy complicated with disease of the liver.

COMPOUND INFUSION OF DANDELION.

Fluid Extract of Dandelion.....	Six Drams.
“ “ “ Rhubarb.....	One-and-a-half Drams.
“ “ “ Hyoscyamus.....	Twenty-four Drops.
Carbonate of Soda.....	Half Dram.
Tartrate of Potassa.....	Three Drams.
Water.....	Three-and-a-half Ounces.

One-third to be taken three times a day. In dropsical and visceral affections.

Dr. Meigs.

COMPOUND PILLS OF DANDELION.

1.

Solid Extract of Dandelion.....	One Ounce.
“ “ “ Mandrake.....	One “
“ “ “ Conium.....	One “

Mix, and divide into three-grain pills. Dose—Two or three. Valuable in hepatic and bilious affections.

2.

Solid Extract of Dandelion.....	One Dram.
“ “ “ Bloodroot.....	One Dram.
Podophyllin.....	Half Scruple.
Oil of Peppermint.....	Five Minims.

Mix, and divide into fifty pills. Dose—One to two, three times a day. Laxative, nauseant and diuretic; of much efficacy in jaundice, hepatic diseases, and affections of the kidneys.

3.

Solid Extract of Dandelion.....	Three Drams.
Pulverized Nux Vomica.....	Two Scruples.
Sulphate of Alum.....	Ten Grains.

Mix, and divide into twenty pills, to be taken, one at night, and one at noon. In dyspepsia.

SYRUP OF DANDELION.

Fluid Extract of Dandelion.....	Three Ounces.
Syrup.....	Thirteen Ounces.

Dose—Half to one ounce.

SYRUP DANDELION COMPOUND.

Fluid Extract Dandelion.....	Twelve Ounces.
“ “ Boneset.....	Two Ounces.
“ “ Ginger.....	Half Ounce.
Tincture of Cloves.....	Half Ounce.
Syrup.....	Five Ounces.
Brandy.....	Eight Ounces.

Dose—Two to three drams. J. Stevens.

DANDELION COMPOUND.

Compounded of Dandelion, Mandrake, Conium.

TRIFOLIUM PRATENSE.

Red Clover.

A biennial plant, common in the United States. The blossoms are official.

MEDICAL PROPERTIES.

Highly recommended in cancerous ulcers of every kind, and deep, ragged-edged, and otherwise badly conditioned burns.

PREPARATION.

Solid Extract..... To be used at discretion.

OINTMENT OF RED CLOVER.

Solid Extract.....	Four Ounces.
Lard.....	Half Pound.

TRILLIUM PENDULUM.

Bethroot.

Common in the Middle and Western States, growing in rich soils, in damp, rocky and shady woods. The root is the part used in medicine.

MEDICAL PROPERTIES.

Astringent, tonic and antiseptic. It has been employed successfully in hematuria, leucorrhœa, cough, asthma, and difficult breathing.

PREPARATIONS.

Fluid Extract.....Dose, 1 to 3 Drams.
Trillin..... " 4 to 8 Grains.

INFUSION OF BETHROOT.

Fluid Extract.....Two Ounces.
Water.....One Pint.
Dose—Two to four ounces.

VALERIANA OFFICINALIS.

Valerian.

The Valerian is a European plant, flowering in June or July. The root is officinal.

MEDICAL PROPERTIES.

Valerian is tonic and antispasmodic. It is useful in cases of irregular nervous action, in the morbid vigilance of fevers, in hypochondriasis, epilepsy, and occasionally in intermittent and remittent fevers.

PREPARATIONS.

Fluid Extract.....Dose, 1-2 to 1 1-2 Drams.
Solid Extract..... " 3 to 10 Grains.
Pills.....2 Grains each.

TINCTURE OF VALERIAN.

Fluid Extract.....Eight Ounces.
Diluted Alcohol.....Two Pints.
Dose—Two to four drams.

INFUSION OF VALERIAN.

Fluid Extract.....Half Ounce.
Water.....One Pint.
Dose—Two to four ounces.

SYRUP OF VALERIAN.

Fluid Extract.....Four Ounces.
Syrup.....One Pint.
Dose—Two to four drams.

WINE OF VALERIAN.

Fluid Extract.....	Two Ounces.
Sherry Wine.....	Fourteen Ounces.

Dose—Half to one ounce.

COMPOUND INFUSION OF VALERIAN.

Fluid Extract of Valerian.....	One-and-a-half Ounces.
Syrup of Chamomile.....	One-and-a-half Ounces.
Camphor.....	Twenty Grains.
Infusion of Cinchona.....	Two Pints.

Dose—One to two ounces, three times a day. *Saunders.*

AMMONIATED TINCTURE OF VALERIAN.

Fluid Extract.....	Four Ounces.
Aromatic Spirit of Ammonia.....	Two Pints.

Dose—One to two drams.

VALERIAN COMPOUND.

Fluid Extract of Valerian.....	Two Ounces.
“ “ “ Cinchona.....	Half Ounce.
Carbonate of Ammonia.....	Two Drams.
Syrup of Ginger.....	One Ounce.

Dose—Two drams every hour in periodic hemicrania. *Donald Monro.*

COMPOUND TINCTURE OF VALERIAN.

Fluid Extract of Valerian.....	Two Ounces.
Tincture of Castor.....	One Ounce.
Fluid Extract of Saffron.....	One Ounce.
“ “ “ Peppermint.....	Four Ounces.
Diluted Alcohol.....	Two Pints.

Dose—Half to one-and-a-half drams. *Wirt. Ph.*

VERATRUM VIRIDE.

American Hellebore.

This plant is indigenous to many parts of the United States, usually growing in swamps, wet meadows, and on the banks of mountain streamlets. The rhizoma is the officinal part.

MEDICAL PROPERTIES.

It is slightly acrid, an excellent expectorant, a certain diaphoretic, nervine, and never narcotic, emetic, and arterial sedative, which last is its most valuable and interesting property, and for which it stands unparalleled and unequalled as a therapeutic agent.

PREPARATIONS.

- Fluid Extract.....Dose—For an adult male, four drops to be given every three hours, increasing one drop every portion given, till nausea or vomiting ensues, or the pulse reduced to 65 or 70 beats per minute. Adult females, and males from 14 to 18 begin with four drops, and increase as above. Children from 1 to 2 years of age begin with one drop and increase half a drop only. When nausea or vomiting ensues, or the number of the pulse is sufficiently diminished, reduce the quantity of the Extract, one-half in all cases, continuing it from three to five days, to prevent any return of the symptoms. Give in a little sweetened water with other medicines, and use mucilaginous drinks. Morphine or laudanum in one or two full portions is a perfect antidote, given in a little brandy or Fluid Extract of Ginger, in cases where the nausea or vomiting excited by the Extract may be in excess.
- Veratrin.....Dose, 1-16 to 1-2 Grain.
- Pills 1-2 and 1-4 Grain each.

INFUSION OF VERATRUM.

- Fluid Extract.....One Dram.
- Water.....Eight Ounces.

Dose—Two to four drams each hour. The doses should be too small to produce emesis. *T. C. Miller.*

WINE OF VERATRUM.

- Fluid Extract.....Four Ounces.
- Sherry Wine.....One Pint.
- Dose—Twenty to forty drops.

XANTHOXYLUM FRAXINEUM.

Prickly Ash.

This species is indigenous. The leaves and capsules have an aromatic odor. The bark is the officinal portion.

MEDICAL PROPERTIES.

It is a stimulant, tonic and alterative. Used in languid conditions of the system; in rheumatism, chronic syphilis and hepatic derangements. The Xanthoxylin may be used in all cases when it is desired to stimulate and strengthen mucous tissues. A valuable tonic in low typhoid fever.

PREPARATIONS.

Fluid Extract.....	Dose, 15 to 45 Drops.
Xanthoxylin.....	“ 2 to 6 Grains.
Pills.....	1 Grain each.

TINCTURE OF PRICKLY ASH.

Fluid Extract.....	Four Ounces.
Diluted Alcohol.....	One Pint.

Dose—Half to one-and-a-half drams.

INFUSION OF PRICKLY ASH.

Fluid Extract.....	One Ounce.
Water.....	One Quart.

One pint to be taken in divided doses during the 24 hours; in chronic rheumatism.

CLYSTER OF PRICKLY ASH.

Fluid Extract of Prickly Ash.....	Two Ounces.
“ “ “ Opium.....	Five Drams.
Water.....	One Pint.

Xanthoxylin.....	One Dram.
Cimicifugin.....	“ “
Apocynin.....	“ “
Proof Spirit.....	One Pint.

Dose—Four drams three times a day in chronic rheumatism.

Xanthoxylin.....	Six Grains
Hydrastin.....	“ “

Dose—Three grains. Stimulating tonic for children, after diarrhea, dysentery, and other debilitating diseases.

ZINGIBER OFFICINALE.

Ginger.

This plant is a native of Hindustan, and is cultivated in all parts of India. The flowers have an aromatic smell, and the bruised stems are slightly fragrant; but the root is one portion in which the virtues of the plant reside. The Jamaica ginger is considered the best, and is mainly in use.

MEDICAL PROPERTIES.

Ginger is a grateful stimulant and carminative, often given in dyspepsia, flatulency, and imperfect digestion, as well as in colic, nausea, gout, spasms, cholera-morbus, &c. It is an excellent addition to bitter infusions and the like.

PREPARATION.

Fluid Extract..... Dose, 1-2 to 1 1-2 Drams.

TINCTURE OF GINGER.

Fluid Extract Four Ounces.
 Diluted Alcohol..... Twelve Ounces.

Dose—Two to four drams.

INFUSION OF GINGER.

Fluid Extract..... One Ounce
 Water..... One Pint.

Dose—One to two ounces.

SYRUP OF GINGER.

Fluid Extract..... Two Ounces.
 Syrup..... One Pint.

Dose—One to two drams.

GENERAL PRINCIPLES

The first principle of the system is that the mind is a faculty of the soul, and that the soul is a faculty of the body. The second principle is that the mind is a faculty of the soul, and that the soul is a faculty of the body. The third principle is that the mind is a faculty of the soul, and that the soul is a faculty of the body.

MISCELLANEOUS FORMS

These forms are designed to be used in the treatment of various diseases. They are intended to be used in the treatment of various diseases. They are intended to be used in the treatment of various diseases. They are intended to be used in the treatment of various diseases.

The following forms are intended to be used in the treatment of various diseases. They are intended to be used in the treatment of various diseases. They are intended to be used in the treatment of various diseases. They are intended to be used in the treatment of various diseases.

These forms are intended to be used in the treatment of various diseases. They are intended to be used in the treatment of various diseases. They are intended to be used in the treatment of various diseases. They are intended to be used in the treatment of various diseases.

The following forms are intended to be used in the treatment of various diseases. They are intended to be used in the treatment of various diseases. They are intended to be used in the treatment of various diseases. They are intended to be used in the treatment of various diseases.

MISCELLANEOUS FORMULÆ.

INFUSIONS.

TONIC INFUSION.

Infusion of Cinchona.....	Two-and-a-half Ounces.
“ “ Gentian Compound.....	One Ounce.
Tincture of Cascarella.....	Two Drams.
Solution of Sesquicarb. Potassa.....	Two Drams.

Dose—One ounce twice a day.

Pearson.

IN GASTRALGIA.

Fluid Extract of Opium Aqueous.....	Two Drams.
“ “ “ Aconite.....	Three Drams.
Distilled Water.....	Four Ounces.

Dose—One to two drams, twice a day, immediately after a meal.

Padiolean.

VERMIFUGE INFUSION.

Corsican Moss.....	Half Ounce.
Boiling Milk.....	Two Ounces.
Infuse, strain, and add :	
Syrup of Wormwood.....	Ten Drams.

To be taken in one or two portions in the morning, fasting, for three days running, in the treatment of *ascarides lumbricoides*. The third day, from two-and-a-half drams to half ounce of castor oil to be given an hour after the administration of the vermifuge milk.

T. & R.

ALKALINE INFUSION.

Hickory Ashes.....	One Pint
Wood Soot.....	Four Ounces.
Boiling Water.....	Half Gallon.

Let them stand twenty-four hours, and decant. Dose—A wineglassful three or four times a day, in lithiasis and dyspepsia. (This was a favorite remedy of Dr. Physick.)

IN TUBERCULOSIS.

Citrate of Iron	Two Scruples.
Syrup of Orange Peel.....	One Ounce.
Tincture of Cardamom Compound.....	One Ounce.
Infusion of Colombo.....	Four Ounces.
Dose—One ounce thrice a day.	
<i>H. Bennett.</i>	

A SPECIFIC IN APTHÆ.

Fluid Extract of Ipecac	Fifteen Drops.
“ “ “ Opium, Aqueous.....	Five “
“ “ “ Spearmint.....	Ten “
Water.....	Twenty-four Drams.
Dose—One dram every two hours; at the same time apply to the tongue equal parts of borax and loaf sugar.	

COMPOUND SQUILL INFUSION.

Flaxseed (bruised).....	One Ounce.
White Mustard (bruised).....	Half Ounce.
Fluid Ext. Squill.....	One Dram.
Carbonate of Soda.....	One Dram.
Water.....	One Pint.
Dose—Four to six ounces, every two to four hours.	
<i>M. & D.</i>	

COMPOUND BITTER INFUSION.

Fluid Ext. Colombo.....	Two Drams.
“ “ Quassia.....	Two Drams.
“ “ Orange Peel.....	One Dram.
“ “ Rhubarb.....	Half “
Carbonate of Potassa.....	“ “
Spirits Lavender Compound.....	Half Ounce.
Water.....	One Pint.
Dose—Two ounces, thrice a day.	
This is an excellent form for exhibiting a tonic in convalescence from fever.	
<i>M. & D.</i>	

DIURETIC AND TONIC INFUSION.

Fluid Extract of Colombo.....	Two Drams.
“ “ “ Ginger.....	“ “
“ “ “ Squill.....	“ “
Bitartrate of Potassa.....	Four “
Water.....	One-and-a-half Pints.
Dose—Two ounces, three times a day.	
<i>Baillie.</i>	

MIXTURES.

IN DROPSICAL AFFECTIONS.

Fluid Extract of Squill.....	Half Ounce.
“ “ “ Opium.....	Two Drams.
Essence of Cinnamon.....	Two Drams.

Dose—Half to one dram, twice a day. *Paris.*

IN DIARRHEA AND DYSENTERY.

Dover's Powder.....	Five Grains.
Chalk Mixture.....	Twelve Drams.
Spirits of Cinnamon.....	Two Drams.
Syrup of Poppy.....	One Dram.

This draught to be taken every four hours, or after each liquid motion. *Hooper.*

ANTI-DYSENTERIC MIXTURE.

Fluid Extract of Rhubarb.....	Two Drams.
“ “ “ Ipecac.....	One Dram.
“ “ “ Canella.....	One Dram.

Dose—Half dram every three hours. *M. & D.*

IN DYSPEPSIA.

Solution of Carbonate of Potassa.....	Half Dram.
Infusion of Gentian Compound.....	Half Ounce.
Tincture of Cascarella.....	One Dram.

One draft. To be taken occasionally. *Duncan.*

IN DYSPEPSIA.

Solution of Carbonate of Potassa.....	Twenty Minims.
Chalk Mixture.....	Two Ounces.
Tincture of Colombo.....	Two Ounces.

Dose—A teaspoonful in water, three times a day. *Frank.*

IN ACIDITY OF THE PRIMÆ VLE.

Water of Ammonia.....	Sixteen Minims.
Almond Mixture.....	Two Ounces.
Fluid Ext. Opium (Aqueous).....	Ten Minims.

Make a draught. To be taken three times a day. *A. T. Thompson.*

IN CARDIALGIA AND FLATULENCE IN GOUTY HABITS.

Infusion of Colombo	Six Ounces.
Tincture of Colombo	One Dram.
Carbonate of Ammonia	Half Dram.
Dose—One-and-a-half ounces, morning and noon.	

Brande.

IN TYPHUS. &c.

Infusion of Cinchona	Six Ounces.
Tincture of Cinchona Compound	One Ounce.
Diluted Sulphuric Acid	One Dram.
Syrup of Orange Peel	Half Ounce.
Dose—Two ounces every two hours.	

Lommius

ANTI-SPASMODIC MIXTURE IN LARYNGISMUS STRIDULUS.

Fetid Spirit of Ammonia	Half Dram.
Tincture of Hyoscyamus	Ten Drops.
Syrup of Orange Peel	Half Ounce.
Spirit of Anise	One Dram.
Diluted Hydrocyanic Acid	Five Drops.
Water	One Ounce.
Dose—One dram, three times a day, for an infant ten or twelve months old; the dose to be graduated according to age.	

Reid.

IN THE EARLY STAGES OF UNCOMPLICATED HOOPING COUGH.

Syrup of Poppy	One Dram.
Sulphate of Magnesia	One Dram.
Camphor Mixture	One-and-a-half Ounces.
Dose—The fourth part every three hours.	

R Williams.

DEWEE'S COLCHICUM MIXTURE

Wine of Colchicum Seed	Thirty Drops.
Denarcotized Laudanum	Twenty-five Drops.
Sugar	Thirty Grains.
Water	One Ounce.
To be taken at night, in one draught.	

P.

SCUDAMORE'S MIXTURE FOR GOUT.

Sulphate of Magnesia	One Ounce.
Mint Water	Ten Ounces.
Vinegar of Colchicum	One Ounce.
Syrup of Saffron	One Ounce.
Magnesia	Two-and-two-thirds Drams.
Mix. Dose—One to three tablespoonfuls every two hours, till four to six evacuations are procured in the twenty-four hours.	

P.

PURGING DRAUGHT.

Gamboge.....	Five Grains.
Tincture of Senna Compound.....	One Dram.
" " Jalap.....	One Dram.
Infusion of Senna Compound.....	One Ounce.

Knighton.

IN ICTERUS.

Infusion of Cinchona.....	Ten Drams.
Tincture of Colombo.....	Two Drams.
Carbonate of Potassa.....	Twelve Grains.

Make a draught. To be taken in the morning, and one hour before dinner, on an empty stomach.

Hamilton.

IN ANASARCA ; DIURETIC AND TONIC.

Infusion of Gentian Compound.....	Five Ounces.
Acetate of Potassa.....	Half Dram.
Spirits of Juniper Compound.....	Half Ounce.
Compound Spirit of Horse Radish.....	Half Ounce.
Spirits of Nitric Ether.....	Two Drams.

Make a mixture.

F.

IN PHOSPHATIC DEPOSITS FROM THE URINE.

Diluted Phosphoric Acid.....	One Ounce.
Infusion of Colombo.....	Fourteen Ounces.
Tincture of Cardamon Compound.....	One Ounce.

Dose—One ounce, three times a day.

F.

IN PROTRACTED DYSENTERY.

Fluid Extract of Logwood.....	Five Drams.
Spirits of Cinnamon.....	One Ounce.
Tincture of Catechu.....	Two Drams.
Water.....	Seven Ounces.

Dose—One ounce, every five hours.

Pringle.

IN DYSPEPTIC CONSTIPATION.

Infusion of Senna Compound.....	One Ounce.
Tincture " " ".....	One Dram.
" " Jalap.....	" "
Syrup of Senna.....	" "
Tartrate of Potassa.....	" "

Make a draught. To be taken early in the morning.

Currie.

CATHARTIC DRAUGHT.

Infusion of Senna Compound.....	One-and-a-half Ounces.
Tincture of Jalap.....	One Dram.
“ “ Castor.....	One Dram.
Fluid Extract of Aqueous Opium.....	Ten Minims.
Sulphate of Magnesia.....	Six Drams.

Paris.

IN PALPITATION OF THE HEART FROM NERVOUS IRRITABILITY.

Tincture of Digitalis.....	Twenty Minims.
“ “ Colombo.....	One Dram.
Camphor Mixture.....	Ten Drams.

Make a draught. One, twice a day.

Paris.

IN HOOPING COUGH.

Fluid Ext. Opium (Aqueous).....	Fifteen Minims.
Wine of Ipecac.....	One Dram.
Carbonate of Soda.....	Twenty-four Grains.
Syrup.....	Three Drams.
Water.....	One Ounce.

A sixth part every four or six hours, for a child.

Pearson.

LAXATIVE MIXTURE.

Sulphate of Magnesia.....	One Ounce.
Manna.....	Two Drams.
Infusion of Senna Compound.....	Six “
Tincture “ “ “.....	Two “
Infusion of Spearmint.....	One Ounce.
Distilled Water.....	Two Ounces.

Dose—One-and-a-half ounces, night and morning.

Abernethy.

APERIENT DRAUGHT.

Infusion of Senna Compound.....	Twelve Drams.
Syrup of Orange Peel.....	One Dram.
Sulphate of Magnesia.....	Six Drams.

Blundell.

ANTI-HYSTERIC DRAUGHT.

Fluid Extract of Valerian.....	Half Dram.
Tincture of Ammoniated Valerian.....	One Dram.
Tincture of Castor.....	One Dram.
Camphor Mixture.....	Twelve Drams.

To be taken three times a day.

Frank.

AROMATIC APERIENT DRAUGHT.

Infusion of Senna Compound.....	One-and-a-half Ounces.
Tincture of Rhubarb “	Two Drams.
“ “ Lavender “	One Dram.

F.

IN HOOPING COUGH.

Fluid Extract of Conium	Five Drops.
Infusion of Cinchona.....	One Ounce.
Fluid Extract of Opium (Aqueous).....	Five Minims.

Make a draught. One, three times a day.

Webster.

IN ASTHMA, FROM DISEASE OF THE HEART.

Tincture of Lobelia.....	Two Drams.
“ “ Hyoscyamus.....	Three Drams.
“ “ Digitalis	Twenty Minims.
Compound Spirits of Ether	Three Drams.
Camphor Mixture	Five-and-a-half Ounces.

Dose—A tablespoonful occasionally, or during the fit.

F.

IN HYSTERIA.

Fluid Extract of Cinchona.....	One Ounce.
“ “ “ Valerian.....	Two Drams.
Syrup	Five Drams.

Dose—One dram occasionally.

Frank.

COMPOUND MIXTURE OF GENTIAN.

Compound Infusion of Gentian	Twelve Ounces.
“ “ “ Senna.....	Six “
“ Tincture of Cardamom	Two “

Dose—One to two ounces. A tonic and cathartic preparation, adapted to dyspepsia and constipation.

SOOTHING JULEP.

Syrup of Extract of Opium.....	Two Ounces.
“ “ Tolu.....	One Ounce.
Orange Flower Water.....	Six Drams.
Distilled Lettuce Water.....	Four Ounces.

To be made *secundum artem*, and taken by a tablespoonful at a time, from hour to hour.

T. & R.

MIXTURE AGAINST CHILBLAINS.

Balsam of Peru.....	Half Ounce.
Dissolve it in Alcohol.....	Four Ounces.

Add :

Hydrochloric Acid.....	One Dram.
Tincture of Benzoin.....	Half Ounce.

To be rubbed upon the affected part several times a day. To be kept in a blue or black bottle, and labelled "For external use." *T. & R.*

PILLS.

ANTACID PILLS.

Solid Extract of Rhubarb.....	One Scruple.
Carbonate of Soda.....	" "
Solid Extract of Gentian.....	" "
Calomel.....	Three Grains.

To be made into twenty pills. Dose—Two occasionally. In dyspepsia, with acidity of the stomach. *R.*

DR. KITCHENER'S PERISTALTIC PERSUADERS.

Solid Extract of Rhubarb.....	One-and-a-half Drams.
Oil of Caraway.....	Ten Minims.
Syrup.....	Sufficient.

Divide into forty pills. Dose—Two to three pills.

A favorite aperient and carminative in CONSTIPATION and indigestion.

ERGOT PILLS.

Pulverized Ergot.....	Nine, Twelve or Eighteen Grains.
Solid Extract of Hyoscyamus.....	One Grain.
Nitrate of Potassa.....	Fifteen Grains.
Pulverized Camphor.....	Three Grains.
Excipient.....	Sufficient.

Mix, and divide into forty pills.

D.

COMPOUND PILLS OF IODIDE OF MERCURY.

Iodide of Mercury.....	Ten Grains.
Resin of Guaiacum.....	Two Scruples.
Solid Extract of Conium.....	Fifteen Grains.

Triturate the resin of guaiacum into a mass with a little alcohol, then incorporate with it the extract of conium and iodide of mercury, and divide into twenty pills.

These pills are alterative, and may be used in scrofulous and skin diseases. Extract of Sarsaparilla may be added to, or substituted for some of the other ingredients. *P.*

DR. CHAPMAN'S DINNER PILLS.

Powdered Aloes.....	Eighteen Grains.
“ Mastich.....	“ “
“ Ipecac.....	Twelve “
Oil of Caraway.....	Two Minims.
Mix, and make twelve pills. Dose—One before dinner.	<i>P.</i>

MITCHELL'S APERIENT PILLS.

Powdered Aloes.....	Twelve Grains.
“ Rhubarb.....	Twenty-four “
Calomel.....	Two “
Tart. Antim. and Potassa.....	One Grain.
Mix, and make pills No. 12. One acts as an aperient; two or three as a cathartic.	<i>P.</i>

IN HYDROTHORAX AND ASCITES.

Solid Ext. Digitalis.....	Six Grains.
Calomel.....	Six “
Powdered Opium.....	Four “
Confection of Rose.....	Sufficient.
Make twelve pills. One to be taken every eight hours.	<i>E.</i>

IN DROPSY COMPLICATED WITH DISEASE OF THE LIVER.

Solid Ext. Dandelion.....	One Dram.
“ “ Uva Ursi.....	One Dram.
Calomel.....	Ten Grains.
Make ten pills. Two to be taken morning, noon and night.	<i>E.</i>

IN DROPSY.

Solid Ext. Digitalis.....	Six Grains.
“ “ Gentian.....	Half Dram.
Powdered Squill.....	Half Dram.
Oil of Juniper.....	Eight Drops.
Syrup.....	Sufficient.
Make twelve pills. Dose—One, three times, daily.	<i>Pearson.</i>

ALTERATIVE AND DIURETIC IN ANASARCA.

Solid Ext. Digitalis.....	Five Grains.
Powdered Squill.....	Ten Grains.
Blue Mass.....	Half Dram.
Syrup of Acacia.....	Sufficient.
Make ten pills. Dose—One, three times, daily.	<i>Baillie.</i>

RHUBARB AND SULPHATE OF IRON.

Solid Extract of Rhubarb.....	One-and-a-half Drams.
Sulphate of Iron.....	Half Dram.
Soap.....	Two Scruples.
Distilled Water.....	Sufficient.

Mix, and divide into forty pills.

ALTERATIVES, IN DERANGEMENT OF THE LIVER.

Blue Mass.....	Nine Grains.
Solid Ext. Rhubarb.....	Twenty-four Grains.
Bicarbonate of Soda.....	Twelve Grains.
Syrup of Rhubarb, Aromatic.....	Sufficient.

Make into twelve pills. Dose—One, two or three times a day.

Dr. Hartshorne.

PILLS OF BLUE MASS AND COLOCYNTH.

Blue Mass.....	Five Grains.
Solid Ext. Colocynth Compound.....	Five Grains.
Oil of Caraway.....	Two Drops.

Mix, and make two pills. These constitute an active cathartic. **E.**

ANTI-GOUT PILL.

Acetic Extract of Colchicum.....	Ten Grains.
Solid Ext. Colocynth Compound.....	Ten Grains.
Muriate of Morphia.....	Two-and-a-half Grains.

Mix, and make ten pills. Dose—One pill should be given every two hours, until the bowels and kidneys are acted on.

Robert Dick.

PILLS WITH BUTTERNUT AND JALAP.

Solid Extract of Butternut.....	Half Dram.
“ “ “ Jalap.....	One Scruple.
Soap.....	Ten Grains.

Mix, and make twelve pills. Two or three of these may be taken at a dose, and if they do not operate, two or more may be safely administered. The extract of butternut, either alone or in combination, is highly recommended as a cathartic in fevers, dysentery, &c.

ANTICEPHALGIC PILLS

Solid Extract of Belladonna.....	Ten Grains.
“ “ “ Hyoscyamus.....	Fifteen “
“ “ “ Lettuce.....	Twenty “
“ “ “ Opium.....	Three “

Butter of Cacao..... One-and-a-half Drams.

Divide into sixty pills. Dose—One, night and morning. *Broussais.*

FOR NERVOUS HEADACHE.

Solid Ext. Rhubarb.....	Half Dram.
“ “ Chamomile.....	One Scruple.
Nutmeg.....	Half Dram.
Oil of Peppermint.....	Sufficient.

Divide into thirty pills. Dose—Three, twice a day. *Dr. Wilson.*

ANTI-EPILEPTIC PILLS.

Solid Ext. Belladonna.....	Six Grains.
Oxide of Zinc.....	Nine “
Camphor.....	Six “

Make twelve pills. One, three times a day. *Recamier.*

FOR CHRONIC INDIGESTION AND IRRITABILITY OF STOMACH.

Subnitrate of Bismuth.....	One Dram.
Solid Ext. Rhubarb.....	Half “
Powdered Rhubarb, Aromatic.....	Two Scruples.
Syrup.....	Sufficient.

Make into eight pills. Take one before each meal. *P.*

PILLS OF CAMPHOR AND OPIUM.

Camphor.....	Twenty-four Grains.
Powdered Opium.....	Six Grains.
Alcohol.....	Six Drops.
Confection of Rose.....	Sufficient.

Mix, and make twelve pills. Dose—One to two. *P.*

LARTIGUE'S GOUT PILLS.

Solid Ext. Colocynth Compound.....	Two Drams.
“ “ Digitalis.....	Ten Grains.
Acetic Ext. Colchicum.....	Ten Grains.

Make twenty-four pills. Dose—Two. *P.*

LAXATIVE TONIC PILLS. (Dr. Parrish, Senior.)

Powdered Socotrine Aloes.....	Two Scruples.
Solid Ext. Rhubarb.....	Four “
“ “ Gentian.....	Two “
Oil of Caraway.....	Twelve Drops.

Make into thirty pills. Dose—Two before dinner. *P.*

ANTI-NEURALGIC PILLS.

Solid Ext. Stramonium.....	Eight Grains.
Extract of Opium (Aqueous).....	Eight Grains.
Oxide of Zinc.....	Two Drams.
Excipient.....	Sufficient.

For forty pills. From one to eight may be taken in the course of twenty-four hours, and the dose should be pushed until the patient experiences hallucinations, or at any rate considerable disorder of vision. *T. & R.*

PILLS FOR CHRONIC CATARRH OF THE BRONCHI AND BLADDER.

Turpentine.....	Half Ounce.
Balsam of Tolu.....	Half Dram.
Ammoniac.....	One Dram.
Watery Extract of Opium.....	Six Grains.
Excipient.....	Sufficient.

For seventy-eight pills. To take five daily. *T. & R.*

FERRUGINOUS PILLS.

Iron Filings, with a metallic lustre.....	Half Ounce.
Soft Extract of Cinchona.....	Seventy-five Grains.
Some inert Excipient.....	Sufficient.

Mix them carefully, and divide the mass into 100 pills, which are to be rolled in powdered gum. From one to ten to be taken daily, during meals. Used in simple chlorosis, anæmia, and convalescence from intermitting fevers. *T. & R.*

FERRUGINOUS PILLS.

Iron reduced by hydrogen.....	Half Ounce.
Sub-nitrate of Bismuth.....	Five Drams.
Watery Extract of Opium.....	Three Grains.
Syrup of Gum.....	Sufficient.

Mix, and divide into 125 pills. To be taken daily, during meals. Used in chlorosis, with pain in the stomach (gastralgia), or in the bowels (enteralgia), or a tendency to diarrhea. *T. & R.*

TONIC FERRUGINOUS PILLS.

Iron reduced by hydrogen.....	Two-and-a-half Drams.
Dry Extract of Cinchona.....	Seventy-five Grains.
Powdered Rhubarb.....	“ “
Syrup of Gum.....	Sufficient.

Mix, and divide into eighty pills. In chlorosis; anæmia, with constipation, and loss of power in the digestive canal.

ANTICHLOROTIC PILLS.

Iron Filings, porphyryzed.....	One Dram.
Solid Ext. Wormwood.....	Sufficient.

Mix, and make thirty-six pills. Three or four to be taken night and morning.

IN HABITUAL CONSTIPATION.

Solid Ext. Hyoscyamus.....	Thirty Grains.
“ “ Colocynth.....	Twenty “
“ “ Nux Vomica.....	Three “

Make twenty-five pills. Dose—One, night and morning.

DR. MITCHELL'S TONIC PILLS.

Solid Ext. Quassia.....	Thirty-six Grains.
“ “ Conium.....	Three “
Subcarbonate of Iron.....	Three “

Make into a mass, with a few drops of solution of arsenite of potassa, (if required); then divide into twelve pills. Dose—One, twice or three times daily. P.

TONIC AND AROMATIC PILLS. (Dr. Parrish, Senior.)

Sulphate of Quinia.....	Three Grains.
Powdered Capsicum.....	Six “
Mace.....	Six “
Powdered Cloves.....	Six “
Carbonate of Ammonia.....	Six “
Oil of Caraway.....	Three Drops.
Confection of Rose.....	Sufficient.

Form a uniform tenacious mass, and divide into twelve pills. P.

IN OBSTINATE INTERMITTENTS. (Dr. Chapman.)

Sulphate of Copper.....	Three Grains.
Powdered Opium.....	Four “
“ Gum Arabic.....	Eight “
Syrup.....	Sufficient.

Make a mass, and divide into twelve pills. Dose—One every three hours. P.

IN SCIRRHOUS PHLEGMON.

Solid Ext. Conium.....	Thirty Grains.
“ “ Cinchona.....	One Dram.

Make thirty pills. One, three times a day. Rush.

ANTI-CATARRHAL PILLS.

Sulphuret of Calcium	Fifteen Grains.
Solid Ext. Aconite	Twenty Grains.
Inert Excipient	Sufficient.

Mix, and divide into twenty pills. From one to four, to be taken daily, in chronic pulmonary catarrh. *T. & R.*

BECHIR (EXPECTORANT) PILLS.

Solid Ext. Digitalis	Fifteen Grains.
White Oxide of Antimony	Half Dram.
Inert Excipient	Sufficient.

Make forty pills. From one to six to be taken daily by children. From four to twenty by adults. Used in cases of catarrh of the pulmonary capillaries, pulmonary apoplexy, and subacute apoplexy. *T. & R.*

IN OBSTINATE CARDIALGIA AND GOUTY HABITS.

Solid Extract of Gentian	One-and-a-half Drams.
Carbonate of Ammonia	One Dram.

Make twenty-four pills. Two, twice or thrice a day. *Brande.*

IN DYSPEPSIA AND FLATULENT ACIDITY.

Carbonate of Ammonia	Five Grains.
Solid Ext. Rhubarb	Eight Grains.

Make three pills. *Paris*

HYDRAGOGUE PILLS.

Assafœtida	Half Dram.
Powdered Squill	Half Dram.
Solid Ext. Colocynth	Fifteen Grains.
“ “ Digitalis	Ten Grains.

Make twenty pills. Two every three hours, in symptomatic dropsies.

Bouchardat.

ANODYNE PILLS.

Opium	Four Grains.
Solid Ext. Hyoscyamus	Six “
“ “ Conium	Eight “

Make six pills. One each night.

Darwin.

ANTI-EPILEPTIC PILLS.

Solid Extract of Belladonna	Four Grains.
Oxide of Zinc	Six Grains.

Make six pills. One, night and morning.

Recamier.

TO PREVENT PRIAPISM OR CHORDEE IN ACUTE GONORRHEA, AND ALSO
IN CHANCRES IN THE URETHRA.

Camphor.....Two Scruples.
Solid Ext. Lettuce.....One Dram.
Make twenty pills. Two at bed-time. *Ricord.*

IN OBSTINATE GLEET.

Solid Ext. Nux Vomica.....Twelve Grains.
Disulphate of Quinia.....Twenty-four Grains.
Solid Ext. Hyoscyamus.....Twenty-four Grains.
Make twenty-four pills. Two to be taken one hour before each meal.
Johnson.

IN DYSMENORRHEA.

Camphor.....One Scruple.
Solid Ext. Hop.....One Dram.
“ “ Lettuce.....One Scruple.
Make into twenty pills. Three when the pain commences, and occasion-
ally afterwards. *Rigby.*

TO RELIEVE THE PAIN IN DYSMENORRHEA.

Solid Ext. Hyoscyamus.....Two Grains.
Camphor.....Three Grains.
Powdered Ipecac.....One Grain.
Make two pills. To be taken two or three times a day. *Ashwell.*

POWDERS.

IN DIARRHEA FROM ACIDITY.

Compound Powder of Chalk with Opium.....One Scruple.
Powder of Catechu Extr.....Fifteen Grains.
Make powder. One to be taken after each liquid motion. *Paris.*

ALLEN'S ANTI-DYSENTERIC.

Precipitated Carbonate of Lime.....Two Drams.
Dover's Powder.....One Scruple.
Powdered Rhubarb.....One Dram.
Gum Opium.....Two Grains.
Make four powders. Dose—One, night and morning, in syrup.
M. & D.

IN OBSTINATE CONSTIPATION IN TRAUMATIC TETANUS.

Powdered Scammony.....	Half Dram.
“ Jalap.....	One Dram.
“ Gamboge.....	Twelve Grains.
“ Ginger.....	Ten Grains.

Make three powders. Dose—One, every three hours until the bowels act freely. *Bullen.*

EXPECTORANT POWDER.

Powdered Ipecac.....	Twelve Grains.
“ Squill.....	Six “
Nitrate of Potassa.....	Thirty “

Make six powders. Dose—One, every four hours. *F.*

IN CALCULUS.

Powdered Uva Ursi.....	One Ounce.
Bicarbonate of Potassa.....	Half Ounce.

Dose—Twenty grains to one dram, twice or thrice daily. *Burns.*

IN REMITTING AND INTERMITTING FEVERS.

Powdered Cinchona.....	Half Dram.
“ Cascarilla.....	Half Scruple.

Make a powder. To be taken frequently. *Hartmann.*

ARTERIAL SEDATIVE.

Tartrate of Antimony and Potassa.....	One Grain.
Nitrate of Potassa.....	Half Dram.
Sugar.....	Half Dram.

Triturate into powder, and distribute equally into twelve papers. *P.*

FOR THE DIARRHEA OF YOUNG CHILDREN.

Acetate of Lead.....	Two Grains.
Opium.....	Half Grain.
Camphor.....	One Grain.
Sugar.....	Three Grains.

Triturate, and divide into twelve papers. Dose—One, every two or three hours.

The child should be kept quiet, and fed upon arrowroot, flour boiled in milk, or a mixture of barley-water and cream.

For adults, the whole quantity prescribed may be taken at one dose. *P.*

DR. OTTO'S ANTI-SPASMODIC POWDERS.

Black Mustard Seed	One Ounce.
Powdered Sage	" "
" Ginger	" "

Mix thoroughly.

Dose—Three teaspoonfuls, for three mornings in succession; discontinue three; then give as before. To be moistened with water or molasses.

This powder is highly recommended, in epilepsy, by several practitioners, and recently by Dr. Charles O. Hendry, of Haddonfield, N. J. *P.*

PURGATIVE POWDERS.

1.

Calomel	Five Grains.
Powdered Rhubarb	Five Grains.
Oil of Cinnamon	One Drop.
To be given in molasses.	<i>E.</i>

2.

Calomel	Five Grains.
Powdered Jalap	Five "
" Rhubarb	Five "
Oil of Cinnamon	One Drop.
To be given as the former.	<i>E.</i>

3.

Compound Powder of Jalap	Three Drams.
Powdered Gamboge	Six Grains.
Divide into six papers. Dose—One powder, every two hours, in molasses or syrup.	<i>E.</i>

FERRUGINOUS POWDERS.

Iron reduced by Hydrogen	Two Drams.
Powdered Sugar	Five Drams.

Mix them carefully, and divide the mixture into twenty equal packets. From one to four to be taken daily, in the first spoonful of soup, or in biscuit water.

Used in anæmia, and after hemorrhages and intermittent fevers.

T. & R.

IN SYCHOSIS MENTIS.

Sulphate of Iron	Ten Parts.
Charcoal	Thirty-five Parts.
Mix. Used externally.	<i>Dauvergne.</i>

STOMACHIC TONIC POWDERS.

Iron reduced by Hydrogen	One Dram.
Powdered Gentian	Half "
" Cinnamon	Half "
Calcined Magnesia	Half "

Mix them accurately, and divide into twenty packets. Dose—One to be taken night and morning, during a meal.

Used in pyrosis, and atony of the digestive canal. *T. & R.*

ANTI-NEURALGIC TONIC POWDERS.

Carbonate of Iron	One-and-a-half Ounces.
Powdered Valerian Root	Two-and-a-half Drams.

Mix, and divide into fifty packets. From one to ten to be taken daily.

Used in obstinate neuralgia of the temporo-facial nerves, accompanied with chlorosis. *T. & R.*

RESTORATIVE TONIC POWDERS.

Iron reduced by Hydrogen	Two-and-a-half Drams.
Dry Extract of Cinchona	Half Dram.

Mix, and divide into twenty packets. One to four to be taken daily.

Used in anæmia, and at the close of intermittent fevers. *T. & R.*

IN OBSTINATE DIARRHEAS AND PASSIVE HEMORRHAGES.

Alum	One Dram.
Sugar	One Dram.
Opium	Four Grains.

Mix for twelve powders. Dose—Two or three, daily.

Bouchardat.

IN HOOPING COUGH.

Belladonna	One to three Grains.
Musk	Five Grains.
Camphor	" "
White Sugar	Half Dram.

Mix for eight powders. *Kopp.*

OR,

Belladonna	Two Grains.
Ipecac	" "
Sulphur	Thirty-two Grains.
Sugar of Milk	" "

Mix for eight powders. Dose—Three, daily.

IN NEPHRITIC COMPLAINTS.

- Powdered Uva Ursi.....One-and-a-half Drams.
 Bicarbonate of Soda.....One Dram.

Make twelve powders. Dose—One, three times a day, to be taken in sugar and water. R.

SYRUPS.

BOULLAY'S SYRUP.

- Fluid Extract of Ipecac.....Two Drams.
 " " " Cinchona.....One Ounce.
 " " " Opium.....One Dram.
 Syrup.....Six Ounces.

Dose—One dram to half ounce, frequently, according to the age of the patient. Used in pertussis.

BALSAMIC SYRUP.

- Venice Turpentine.....Six-and-a-half Ounces.
 Simple Syrup.....Thirty-two Ounces.
 Digest them in a water bath for twenty-four hours, strain, and add :
 Rectified Oil of Turpentine.....Thirty Drops.

Dose—One to six ounces, to be taken daily in chronic catarrh of the kidneys, of the bladder, or of the lungs; and in patients weakened by excessive suppuration. T. & R.

IN SCROFULOUS AFFECTIONS, ACCOMPANIED BY CHLOROSIS.

- Tartrate of Potash and Iron.....Two-and-a-half Ounces.
 Iodide of Potassium.....Two-and-a-half "
 Cinnamon.....Two-and-a-half "
 Water.....Two Ounces.
 Simple Syrup.....Sixteen Ounces.

Dissolve the salts in the filtered water; add the syrup, and shake them together. Dose—One to three ounces daily. Mialhe.

SYRUP OF SULPHATE OF STRYCHNINE.

- Sulphate of Strychnine.....Four Grains.
 Simple Syrup.....Sixteen Ounces.

Dissolve the sulphate of strychnine in a little water, and add the syrup. Shake them together. This syrup is employed in doses of from three to four teaspoonfuls to even six to eight tablespoonfuls in the course of the day, for children and young people affected with chorea, (St. Vitus' dance,) so as to produce considerable stiffness of the limbs, and a kind of tetanic twitchings. It is employed in paralysis in the same way. T. & R.

TINCTURES.

LIQUID SUBSTITUTE FOR DOVER'S POWDER.

Wine of Ipecac.....	Sixteen Minims.
Tincture of Opium.....	Thirteen “
Spirit Nitric Ether.....	One Dram.

Take at one dose at going to bed. P.

A BITTER TONIC FOR DYSPEPSIA.

Tincture of Cinchona and Quassia Compound.....	Fourteen Ounces.
“ “ Nux Vomica.....	One Dram.

Dose—A teaspoonful three times a day in a little sugar and water. P.

IN DYSPEPSIA WITH ACIDITY.

Fluid Extract of Colombo.....	One Ounce.
“ “ “ Rhubarb.....	Half Ounce
“ “ “ Ginger.....	One Dram.
Dried Carbonate of Soda.....	Two Drams.
Diluted Alcohol.....	Four Ounces.

Dose—One to two drams. R.

CHEYNE'S STOMACHIC TINCTURE.

Fluid Extract of Rhubarb.....	Two Ounces.
“ “ “ Cinchona.....	One Ounce.
“ “ “ Orange Peel.....	Half Ounce.
“ “ “ Ginger.....	Three Drams.
Compound Spirit of Juniper.....	Two “
“ Tincture of Cardamom.....	Two “
Sherry Wine.....	Two Pints.

Dose—Half to one ounce, twice or thrice a day. This was a favorite tincture of Dr. Cheyne, which he facetiously named *The Bishop*.

M. & D.

IN THE NERVOUS IRRITABILITY AND SLEEPLESSNESS OF DRUNKARDS.

Tincture of Colombo.....	One Ounce.
“ “ Quassia.....	“ “
“ “ Gentian.....	“ “
“ “ Cinchona.....	“ “

Hydrochlorate of Morphia..... Two Grains.

Dose—One dram, three or four times a day—one hour before a meal.

Graves.

NARCOTIC MIXTURE.

Tincture of Belladonna.....Ten Drams.

Fl. Ext. Opium (Aqueous).....Ten Drams.

Mix. Used by means of friction, or poured upon the face of a poultice to the extent of one or two tablespoonfuls, to allay pain. *T. & R.*

AS PROPHYLACTIC OF CHOLERA.

Tincture of Aconite.....Three Drams.

Fluid Extract of Aqueous Opium.....One-and-a-half Drams.

Extract of Aloes.....One Dram.

Dose—Ten drops, to be taken every morning in a spoonful of Madeira or coffee. *Franceschi.*

RECOMMENDED IN CHOLERA.

Ethereal Tincture of Valerian.....One Ounce.

Tincture of Nux Vomica.....Half “

Spirit of Sulphuric Ether.....One “

Tincture of Arnica.....Half “

Fluid Ext. Aqueous Opium.....Six Drams.

“ “ Peppermint.....Two Drams.

Dose—Twenty to forty drops in a little peppermint infusion, given frequently.

FOX'S TINCTURE.

Infusion of Horse-Radish.....Four Ounces.

Fluid Extract of Valerian.....Two Drams.

“ “ “ Rhubarb.....Half Ounce.

Sherry Wine.....Two Pints.

Dose—One ounce every three hours. Used in paralysis and chronic rheumatism.

IN MENSTRUAL RETENTION.

Tincture of Aloes Compound.....One-and-a-half Ounces.

“ “ Black Hellebore.....Two Drams.

“ “ Castor.....Two Drams.

“ “ Cantharides.....Half Dram.

Dose—Half to one-and-a-half drams.

Clarke.

IN BRONCHITIS WITH TENDENCY TO ASTHMA.

Tincture of Lobelia.....Half Ounce.

“ “ Opium, Camphorated.....Half “

“ “ Bloodroot.....One “

Empyreumatic Syrup.....Six Ounces.

Dose—Half to one dram, several times a day.

F.

LITHONTRIPTIC TINCTURE.

Fluid Ext. Gentian Compound.....	Two Ounces.
“ “ “ Ginger.....	One Ounce.
“ “ “ Spearmint.....	One Ounce.
Bicarbonate of Potassa.....	Two Drams.
Diluted Alcohol.....	Six Ounces.

Dose—Two to four drams three times a day.

PEYRILKE'S ELIXIR.

Fluid Extract of Gentian.....	Half Ounce.
Carbonate of Potassa.....	One Dram.
Diluted Alcohol.....	One Pint.

Dose—Half ounce three times a day. With this Elixir, Mons. Peyrilke obtained great reputation in the treatment of scrofula.

W I N E S .

ANTI-GOUT WINE OF DR. ANDERSON.

Fluid Extract of Colchicum Root.....	Thirty Parts.
Leaves of the Ash Tree.....	Thirty “
Tincture of Aconite.....	Eight “
“ “ Digitalis.....	Five “
Malaga Wine.....	Five Hundred parts.

Dose—One dram morning and evening in a cup of tea, for gout and articular rheumatism.

RADCLIFFE'S WINE.

White Mustard.....	Three Drams.
Gentian Root.....	One Dram.
Coriander Seed.....	One-and-a-half Drams.
Pulverized Nutmeg.....	One-and-a-half Drams.
Sherry Wine.....	Two Pints.

Digest for five days, and filter for use.

This wine was much used by the celebrated Dr. Radcliffe, and was by him believed to be particularly adapted to support the vis vitæ, when the constitution had been impaired by the intemperate use of ardent spirits.

M. & D.

IN GOUT.

Wine of Colchicum Seed.....	Three Drams.
Fluid Extract of Opium.....	Half Dram.

Dose—Twenty to thirty drops. *Eisenmann.*

JAMES' DIURETIC WINE.

Infusion of Horse Radish	Six Ounces.
Fluid Extract of Canella.....	Three Drams.
" " " Seneka	Three Drams.
Sherry Wine.....	One-and-a-half Pints.

Dose—Two ounces, twice a day.

IN DROPSY AND CHRONIC RHEUMATISM.

Lignum Guaiac. Off.....	One Ounce.
Fluid Ext. Black Hellebore.....	One "
" " Orange Peel.....	Half "
Essence of Cardamon.....	Half "
Wine	Two Pints.

Dose—Two to three drams, twice a day. *M. & D.*

BITTER WINE IN SCROFULA.

Fluid Extr. Chamomile.....	Half Ounce.
" " Cinchona	Half Ounce.
" " Ginger.....	Two Drams.
Carbonate of Potassa.....	Three Drams.
Wine.....	One-and-a-half Pints.

Dose—Half to one ounce, three times a day. *M. & D.*

RICHARD'S SQUILL WINE.

Fluid Ext. Squill.....	One Ounce.
" " Orange Peel.....	Two Drams.
" " Blue Flag	Two Drams.
Oxymel of Squill.....	Two Ounces.
Wine	One Pint.

Dose—Half ounce, four times a day. In dropsy. *M. & D.*

GARGLE TO CORRECT OFFENSIVE BREATH.

Infusion of Cinchona.....	Five Ounces.
Chloride of Soda.....	One-and-a-half Ounces.
Honey of Roses.....	One-and-a-half "
Spirit of Cloves, triturated with a little sugar..	Four Drops.

Mix, for a gargle. Used in scurvy, fætor of the breath, softening of the gums, &c.

HEY'S SCROFULOUS LOTION.

Sulphate of Zinc.....	Half Dram.
Spirit of Rosemary.....	One Ounce.
Tincture of Lavender Compound.....	One Dram.
Water.....	Fifteen Ounces.

Mix.

GARGLE AND MOUTH WASH.

Borate of Soda.....	One Ounce.
Rose Water.....	Two Ounces.
Honey.....	One Ounce.

Mix, and add,

Tincture of Myrrh.....	Half Ounce.
“ “ Capsicum.....	Two Ounces.

Use as a gargle, every two or three hours, diluted with water. P.

DENTIFRICES.

1.

Red Bole.....	Three Ounces.
Coral.....	Three “
Sepia Bone.....	Three “
Dragon's Blood.....	One-and-a-half Ounces.
Cochineal.....	Three Drams.
Cream of Tartar.....	Four-and-a-half Ounces.
Cinnamon.....	Six Drams.
Cloves.....	One Dram.

All to be finely powdered and mixed.

2.

Aromatic Calamus.....	Four Drams.
Charcoal.....	One Dram.
Soap.....	One Dram.
Oil of Cloves.....	Twelve Minims.

3.

Venetian Talc.....	Four Ounces.
Bicarbonate of Soda.....	One Ounce.
Carmine.....	Five Grains.
Oil of Mint.....	Ten Minims.

4.

Charcoal.....	Four Parts.
Cinchona.....	Two Parts.
Myrrh.....	One “

5.

Cinchona.....	Two Ounces.
Orris Powder.....	One Ounce.
Muriate of Ammonia.....	Half Ounce.
Catechu.....	Six Drams.
Myrrh.....	Six Drams.
Oil of Cloves.....	Seven Minims.

6.

Camphor (finely pulverized).....	One Part.
Prepared Chalk.....	Three to Seven Parts

ANTIARTHRITIC POULTICE.

Bread Crumbs.....	Thirty-two Ounces.
Water.....	

Alcohol, of each, equal parts..... Sufficient.

To give the bread crumbs the consistence of a poultice, heat it upon a gentle fire. The poultice being made, add to the surface :

Solid Extract of Opium.....	Seventy-five Grains.
“ “ “ Stramonium.....	Seventy-five Grains.

Dissolve them in water, and make them of a fluid consistence. Then sprinkle the surface with

Camphor (in powder).....	Half Ounce.
--------------------------	-------------

Apply the poultice, when tepid, to the painful joint, and leave it on at least three days. Cover it with oil-cloth or flannel, to keep in the moisture.

T. & R.

SEDATIVE LINIMENT, FOR ULCERATED PILES.

Solid Extract of Stramonium.....	Half Dram.
Hydrochlorate of Morphia.....	Four-and-a-half Grains.
Yolk of One Egg.	

Beat the substances together, to make a liniment. Let fledgets of tow be soaked in it, and applied to the principal hæmorrhoidal tumors.

T. & R.

INDEX TO DISEASES.

Diseases mentioned in the preceding pages, referred to their specific Formulæ.

	<i>Page.</i>		<i>Page.</i>
Acidity of the Primæ Viæ.....	121	Gastralgia.....	119
Amenorrhœa.....	52, 65, 69	Gleet.....	45, 82, 133
with Mania.....	31, 98	Gonorrhœa.....	45, 82
Anasarca.....	123, 127	Gout.....	2, 122, 128, 129, 140
Anæmia of Children.....	29	Hæmatopsis.....	43
Aphæ.....	59, 120	Headache.....	40, 129
Ascites.....	127	Heart, Palpitation of.....	124
Asthma.....	125	Herpetic Eruptions.....	54
Atony of the Intestines.....	30	Hooping Cough....	122, 124, 125, 136
Atrophy from Bad Diet.....	29	Hydrothorax.....	127
Borborygmi.....	2, 13	Hysteria.....	96, 124, 125
Bright's Disease.....	72	Icterus.....	123
Bronchitis.....	139	Intermittent Fever.....	131, 134
Calculus.....	134	Jaundice.....	6, 59, 111
Catarrh of the Bronchi & Bladder,	130	Laryngismus Stridulus... ..	122
Chilblains.....	126	Liver Affections.....	71
Chlorosis.....	52, 101, 130, 131, 137	Menstrual Retention.....	139
Cholera Infantum.....	72	Nervous Irritability.....	2, 40, 78, 138
" Morbus.....	50	Neuralgic Affections..	41, 60, 130, 136
Chorea.....	27, 52, 139	Passive Hemorrhages.....	86, 136
Chronic Diarrhœa.....	31	Piles.....	143
Colic.....	3, 13, 27	Priapism.....	57, 133
" Bilious.....	70	Pulmonary Irritations.....	34
Costiveness.....	61, 71, 131	Renal Affections.....	47
Coughs.....	86, 98	Rheumatism... ..	2, 42, 60, 70, 116, 141
Croup.....	74	Scarlatina.....	21
Diarrhœa.....	50, 52, 116, 121, 133, 134, 136	Scirrhus Phlegmon.....	131
Dropsy.....	61, 63, 70, 111, 121, 127, 141	Scrofula.....	36, 105, 137, 141, 142
Dysentery,.....	59, 60, 66, 116, 121, 123, 133	Sore Mouth.....	58, 69, 93
Dysmenorrhœa.....	133	" Throat.....	58, 59
Dyspepsia,.....	5, 49, 84, 88, 111, 119, 121 125, 126, 138		
Epilepsy.....	129		
Flatulence.....	60, 70		

	<i>Page.</i>		<i>Page.</i>
Sychohis Menti.....	135	Tinea Capitis.....	53
Syphilis.....	34, 36, 80, 105	Ulcers.....	33
Tape Worm.....	14	Urine, Phosphatic deposits from..	123
Tetanus.....	19	Scalding of.....	76
Traumatic Tetanus.....	134	Suppression of.....	47
Tuberculosis.....	120	Worms.....	61, 119
Typhus, &c.....	122		
Tic-Doloureux.....	100		

GENERAL INDEX.

A.	<i>Page.</i>		<i>Page.</i>
Aconite	2	Anthemis Nobilis—	
and Colchicum, Wine of...	2	Infusion of.....	4
Compound, Pills of.....	2	Sol. Ext.....	4
“ Wine of ..	1	Syrup of.....	5
and Dover’s Powd., Pills of	2	Wine of	5
Fl. Ext.....	1	Antiarthritic Poultice.....	143
Ointment	2	Apocynin	5
Pills of	1	Compd. Powder of.....	6
Plaster.....	2	Pills of.....	5
Sol. Ext.....	1	Apocynum Androsæmifolium...	5
Tincture of.....	1	Fl. Ext.....	5
and Valerian, Mixture of..	2	Pills of.....	5
Wine of.....	1	Solid Ext.....	5
Aconitum Napellus.....	1	Apocynum Cannabinum.....	6
Alder, Black.....	87	Fl. Ext.....	7
Compd. Infusion of.....	88	Infusion of.....	7
Fl. Ext.....	88	Pills of.....	7
Lotion of.....	88	Sol. Ext.....	7
Syrup of.....	88	Syrup of.....	7
Tincture of.....	88	Tincture of.....	7
Aletridin.....	3	Wine of.....	7
Aletris Farinosa.....	3	Arbutus	44
Fl. Ext.....	3	Fl. Ext.....	44
Pills of.....	3	Infusion of.....	44
Syrup of.....	3	Arctostaphylos Uva Ursi. (See Uva	
Tincture of.....	3	Ursi.)	
Alnuin	4	Aristolochia Serpentaria. (See	
Alnus Rubra.....	4	Snakeroot.)	
Infusion of.....	4	Arnica Montana.....	9
Fl. Ext.....	4	Compd. Infusion.....	10
Aloes and Canella, Wine of.....	19	Fl. Ext.....	9
and Nux Vomica, Pills of.	109	Fomentation of.....	10
Ammonia, Acet. Liq.....	2	Infusion of	10
Arom. Spts.	20, 32	Mixture of.....	10
Carbonate of	10, 70	and Rue, Fomentation of..	10
Muriate of	70	Tincture of.....	9
Anthemis Nobilis.....	4	Artemisia Absinthium.(See Worm-	
Compd. Infusion of.....	5	wood.)	
“ Pills of.....	5	Asclepias Incarnata.....	11
Fl. Ext.....	4	Fl. Ext.....	11
		Infusion of.....	12
		Sol. Ext.....	11

Asclepias Incarnata—	Page.	Bittersweet—	Page.
Syrup of.....	12	Pills of.....	104
Tincture of.....	12	Sol. Ext.....	104
Asclepias Tuberosa. (See Pleurisy		Syrup of.....	104
Root.)		Blackberry.....	94
Asclepidin.....	12	Fl. Ext.....	94
Pills of.....	12	Infusion of.....	94
Aspidium Filix Mas. (See Male		Pills of.....	94
Fern.)		Sol. Ext.	94
Atropa Belladonna. (See Bella-		Syrup of.....	94
donna.)		Tincture of.....	94
Atropia, Pills of.....	14	Wine of.....	94
Aurantii Cortex. (See Orange Peel.)		Black Cohosh.....	26
		Fl. Ext.....	26
		Tincture of.....	26
		Compd.....	27
		" Fl. Ext.....	26
		" Syrup of.....	27
		Compd. Pills of.....	27
		Compd. Tincture of.....	26
		Pills of.....	26
		Solid Ext.....	26
		Syrup of.....	27
		Black Hellebore.....	53
		Compd. Pills of.....	54
		Compd. Tincture of.....	54
		Compd. Wine of.....	54
		Fl. Ext.....	54
		Ointment of.....	54
		Pills of.....	54
		Solid Ext.....	54
		Tincture of.....	54
		Black Pepper.....	82
		Fl. Ext.....	82
		Syrup of.....	82
		Tincture of.....	82
		Bloodroot.....	96
		Compd. Syrup of.....	98
		Compd. Tincture of.....	97
		Fl. Ext.	97
		and Hydrocyanic Acid, Mix-	
		ture of.....	98
		Infusion of.....	97
		Sol. Ext.....	97
		Syrup of.....	97
		Tincture of.....	97
		Vinegar of.....	97
		Blue Cohosh.....	68
		Fl. Ext.....	69
		Gargle of.....	69
		Infusion of.....	69
		Mixture of.....	69
		Pills of.....	69
		Sol. Ext.....	69
		Syrup of.....	69
		Tincture of.....	69
Balmomy.....	24		
Fl. Ext.....	25		
Syrup of.....	25		
Tincture of.....	25		
Baptisia Tinctoria. (See Wild In-			
digo.)			
Baptisin.....	16		
Barosma Crenata. (See Buchu.)			
Bayberry.....	77		
Fl. Ext.....	77		
Infusion of.....	77		
Tincture of.....	77		
Belladonna.....	14		
Camphor, &c., Pills of.....	15		
Compd. Pills of.....	15		
Fl. Ext.....	14		
Infusion of.....	14		
Liniment of.....	15		
Ointment of.....	15		
Pills of.....	14		
Poultice of.....	15		
Solid Ext.....	14		
Syrup of.....	14		
Tincture of.....	14		
Bethroot.....	112		
Fl. Ext.....	112		
Infusion of.....	113		
Bitter Root.....	5		
Fl. Ext.....	5		
Infusion of.....	6		
Sol. Ext.....	5		
Syrup of.....	6		
Tincture of.....	6		
Wine of.....	6		
Bittersweet.....	104		
Compd. Infusion of.....	104		
" Syrup of.....	104		
Fl. Ext.....	104		
Infusion of.....	104		
Mixture of.....	105		

	<i>Page.</i>		<i>Page.</i>
Blue Flag.....	62	Canella.....	18
Compd. Tincture of.....	63	and Aloes, Wine of.....	18
Fl. Ext.....	62	Fl. Ext.....	18
Sol. Ext.....	62	Tincture of.....	18
Syrup of.....	63	Canella Alba.....	18
Tincture of.....	63	Cascarilla.....	37
Boneset.....	46	Alkaline Infusion of.....	37
Compd. Infusion of.....	46	Compd. Wine of.....	37
Fl. Ext.....	46	Fl. Ext.....	37
Infusion of.....	46	Infusion of.....	37
Sol. Ext.....	46	Tincture of.....	37
Syrup of.....	46	Capsicum Annuum. (<i>See Cayenne</i>	
Tincture of.....	46	Pepper.)	
Boxwood. (<i>See Dogwood.</i>)		Cassia Acutifolia. (<i>See Senna.</i>)	
Buchu.....	17	Catnip.....	77
and Acetate of Potash, Mix-		Fl. Ext.....	77
ture of.....	17	Infusion of.....	78
Fl. Ext.....	17	Mixture of.....	78
Infusion of.....	17	and Saffron, Mixture of.....	78
Tincture of.....	17	Caulophyllin.....	50, 59, 69
Compound.....	18	Cayenne Pepper.....	20
" Fl. Ext.....	17	Gargle of.....	21
" Infusion of.....	18	Fl. Ext.....	20
Buckthorn.....	91	Infusion of.....	21
Fl. Ext.....	91	Pills of.....	20
Syrup of.....	91	Syrup of.....	21
Bugle Weed.....	74	Tincture of.....	21
Fl. Ext.....	74	Celandine.....	23
Infusion of.....	74	Fl. Ext.....	24
Syrup of.....	75	Infusion of.....	24
Burdock.....	67	Mixture of.....	24
Compd. Syrup of.....	67	Sol. Ext.....	24
Fl. Ext.....	67	Tincture of.....	24
Infusion of.....	67	Cephælis Ipecacuanha. (<i>See Ipe-</i>	
Pills of.....	67	cac.)	
Sol. Ext.....	67	Chamomile.....	4
Syrup of.....	67	and Cinchona, Mixture of..	29
Tincture of.....	67	Compd. Infusion of.....	5
Butternut.....	63	Compd. Pills of.....	5
Fl. Ext.....	64	Fl. Ext.....	4
and Jalap, Pills of.....	64	Infusion of.....	4
Sol. Ext.....	64	Sol. Ext.....	4
		Syrup of.....	5
		Wine of.....	5
C.		Chelidonium Majus. (<i>See Celandine.</i>)	
Cannabis Indica.....	19	Chelone Glabra. (<i>See Balmony.</i>	
Draught of.....	19	Chelonin.....	25
Fl. Ext.....	19	Chimaphila Umbellata. (<i>See</i>	
and Ignatia, Pills of.....	20	Prince's Pine.)	
Mixture of.....	20	Cimicifuga Racemosa. (<i>See Black</i>	
Pills of.....	19	Cohosh.)	
Sol. Ext.....	19	Cimicifugin.....	26, 27, 70
Syrup of.....	20	Pills of.....	26
Tincture of.....	19	Cinchona.....	27
Wine of.....	20		

Cinchona—	Page.	Cotton—	Page.
and Chamomile, Mixture of	29	Infusion of.....	52
Compd. Infusion of.....	28	Cranesbill.....	49
Compd. Tincture of.....	28	Compd. Infusion of.....	50
Fl. Ext.....	28	Fl. Ext.....	50
Infusion of.....	28	Infusion of.....	50
Tincture of.....	28	Solid Ext.....	50
and Valerian, Mixture of..	29	Syrup of.....	50
Wine of.....	28	Tincture of.....	60
Compound.....	29	Crocus Sativus. (See Saffron.)	
" Fl. Ext.....	28	Croton Eleuteria. (See Cascarella.)	
Cissampelos Pareira. (See Pareira Brava.)		Cubebs.....	81
Citrus Vulgaris.....	15	Ethereal, Fl. Ext.....	81
Cocculus Palmatus. (See Colombo.)		and Ergot, Mixture of....	81
Colchicum and Aconite, Wine of..	2	Fl. Ext.....	81
Colchicum.....	31	Solid Ext.....	81
Colchicum Autumnale.....	31	Tincture of.....	82
Colchicum Root, Fl. Ext.....	32	Cucumis Colocynthis. (See Colocynth.)	
Seed, Fl. Ext.....	32	Curcuma Longa. (See Turmeric.)	
" Syrup of.....	32	Cypripedin.....	40
" Tincture of.....	32	Pills of.....	40
" Wine of.....	32	Cypripedium Pubescens. (See Ladies' Slipper.)	
" Compd. Tinct. of....	32		
and Digitalis, Tinct. of....	32	D.	
Mixture of.....	33	Dandelion.....	110
Colocynth.....	37	and Blue Mass, Pills of....	111
Sol. Ext.....	38	Compd. Infusion of.....	111
and Blue Mass, Pills of....	38	Compd. Pills of.....	111
and Calomel... " "....	38	Fl. Ext.....	110
and Hyoscyamus " "....	39	Infusion of.....	110
Compd. Sol. Ext.....	38	Mixture of.....	110
Colombo.....	30	Solid Ext.....	110
and Cascarella, Mixture of,	31	Syrup.....	112
Compd. Infusion of.....	30, 31	Compd. Fl. Ext.....	112
Compd. Pills of.....	31	" Syrup.....	112
Fl. Ext.....	30	and Senna, Fl. Ext.....	110
Sol. Ext.....	30	Datura Stramonium. (See Stramonium.)	
and Tartrate of Iron, Pills of	31	Dentifrices.....	142, 143
Conium Maculatum.....	33	Digitalin.....	42
Fl. Ext.....	33	Digitalis and Colchicum, Tinct. of,	32
Sol. Ext.....	33	Digitalis Purpurea. (See Foxglove.)	
Infusion of.....	33	Dioscorea Villosa.....	43
Tincture of.....	33	Dioscorein.....	3, 13, 27, 43, 70
and Calomel, Pills of.....	34	Dogwood.....	34
and Ipecac, Pills of.....	34	Fl. Ext.....	34
and Poppy, Mixture of....	33	Infusion of.....	34
and Squill, Mixture of....	99	Pills of.....	34
Ointment of.....	34	Sol. Ext.....	34
Cornin.....	34	Tincture of.....	34
Cornus Florida. (See Dogwood.)		Syrup of.....	35
Corydalin.....	35	Wine of.....	35
Corydalis Formosa. (See Turkey Corn.)			
Cotton.....	51		
Fl. Ext.....	51		

	Page.		Page.
Dover's Powder & Aconite, Pills of,	2	Gentian—	
“ “ Liquid Sub. for...	138	and Iron, Pills of.....	49
“ “ Pills of.....	22	Pills of.....	48
Draught of Cannabis Indica.....	19	and Rhubarb, Tincture of..	48
		Solid Ext.....	48
E.		and Sulphate of Iron, Pills	
Elder Water.....	24	of.....	49
Elixir of Peyrilke.	140	Syrup	48
Epigæa Repens. (See Arbutus.)		Tincture of.....	48
Ergot.....	44	Wine of.....	49
and Cubebs, Mixture of... 82		Compound	49
Fl. Ext.....	44	“ Fl. Ext.....	48
Infusion of.....	44	Gentiana Lutea.....	48
Mixture of.....	45	Geraniin.....	50
Pills of.....	44	Pills of.....	50
Syrup of.....	45	Geranium Maculatum. (See	
Tincture of.....	44	Cranesbill.)	
Wine of.....	45	Gillenia Trifoliata.....	51
Ergota.....	44	Fl. Ext.....	51
Essence of Cardamon.....	29	Syrup	51
Euonymus Atropurpureus. (See		Tincture.....	51
Wahoo.)		Ginger.....	116
Eupatorin.....	46	Fl. Ext.....	117
Eupatorium Perfoliatum. (See		Infusion of.....	117
Boneset.)		Syrup of.....	117
Eupurpurin	46	Tincture of.....	117
		Golden Seal.....	57
F.		and Aconite, Solution of..	58
False Unicorn.....	55	Compd. Infusion of.....	58
Fennel, Essence of.....	5, 22	Compd. Tincture of.....	58
Fomentation of Wormwood.....	11	Fl. Ext.....	58
Fothergill's Pills.....	38	Sol. Ext.....	58
Foxglove and Lettuce, Mixture of,		Tincture of.....	58
Mixture of Tincture of... 43		Gossypium Herbaceum.....	51
and Acetate of Potassa, Mix-			
ture of.....	43	H.	
Syrup of.	43	Hæmatoxylon Campechianum.	
Tincture of.....	42	(See Logwood.)	
		Hamamelis Virginica. (See Witch	
G.		Hazel.)	
Gargle of Blue Cohosh.....	69	Hardhack.....	105
Cayenne Pepper.....	21	Hellebore, American. (See Vera-	
White Oak.....	90	trum.)	
Wild Indigo.....	17	Helleborus Niger. (See Black Hel-	
Sumach	93	lebore.)	
to correct offensive Breath,		Helonias Dioica.....	55
and Mouth Wash	142	Helonin.....	55
Gelseminin	47	Hemlock	33
Gelseminum Sempervirens. (See		Henbane	59
Yellow Jessamine.)		and Ipecac, Pills of.....	60
Gentian.....	48	and Iron, Pills of.....	60
Fl. Ext.....	48	Opium and Conium, Pills of	60
		Hepatica Americana. (See Liver-	
		wort.)	
		Hey's Scrofulous Lotion.....	142

Infusions—	Page.		Page.
Life Root.....	101	Iridin	62
Liverwort	55	Iris Florentina.....	62
Lobelia.....	73	Iris Versicolor. (See Blue Flag.)	
Logwood.....	52	Iron, Citrate of	120
Matico	81		
“ and Senna.....	81	J.	
Pareira Brava.....	29	Jalap	61
Peppermint	76	Compd. Pills of.....	61
Pink Root.....	105	and Cream of Tartar, Mix- ture of.....	61
Pleurisy Root.....	13	Fl. Ext.	61
Prickly Ash.....	116	Sol. Ext.....	61
Prince's Pine.....	25	Tincture of	61
“ “ and Senna... ..	20	Jalapin.....	61
Quassia.....	102	Juglandin	64
“ Compd.....	102	Juglans Cinerea. (See Butternut.)	
Rhatany.....	65	Juniperus Sabina. (See Savin.)	
Rhubarb.....	92		
Saffron	36	K.	
Sarsaparilla	103	Krameria Triandra. (See Rhatany.)	
Sassafras.....	68		
Savin	64	L.	
Scullcap.....	100	Lactuca Sativa. (See Lettuce.)	
Seneka	86	Ladies' Slipper	39
Senna.....	22	Compd. Mixture of.....	40
Skunk Cabbage.....	109	“ Pills of.....	40
Snakeroot	9	Fl. Ext.	40
Spearmint	76	Mixture of.....	40
Squill, Compd.....	120	Sol. Ext.	40
Stillingia	106	Syrup of.....	40
Tag Alder	4	Tincture of.....	40
Tonic	119	Lappa Minor. (See Burdock.)	
Turmeric	39	Laurus Sassafras. (See Sassafras.)	
Uva Ursi.....	8	Leontice Thalictroides. (See Blue Cohosh.)	
Valerian.....	113	Leonurus Cardiaca. (See Mother- wort.)	
“ Compd.....	114	Leopard's Bane. (See Arnica.)	
Veratrum.....	115	Leptandra Virginica.....	71
Vermifuge	139	Compd. Pills of.....	71
Water Pepper	85	Syrup of	71
White Oak, Compd.....	90	Tincture of.....	71
Wild Cherry.....	89	Leptandrin.....	59, 63, 70, 71
“ Indigo.....	17	Mixture of.....	72
Wintergreen	89	Lettuce	66
Witch Hazel	53	Fl. Ext.	66
Ipecac.....	22	and Foxglove, Mixture of..	67
and Conium, Pills of.....	34	Pills of	66
Expectorant	23	and Poppy, Comp. Syrup of	66
Fl. Ext.	22	Sol. Ext.	66
Mixture of	23	Syrup of.....	66
Pills of	22	Liatrin.....	72
and Squill, Mixture of....	99		
“ “ Pills of.....	22		
Syrup of.....	23		
Tincture of.....	23		
Wine of.....	24		
Ipomæa Jalapa. (See Jalap.)			

	<i>Page.</i>	Mixtures—	<i>Page.</i>
Liatris Spicata	72	Anti-Dysenteric	121
Fl. Ext.	72	Anti-Hysteria	124
Infusion of	72	Aperient.....	124
Mixture of	72	Arnica.....	10
Life Root.....	101	Aromatic Aperient.....	125
Fl. Ext.	101	Bittersweet.....	105
Infusion of.....	101	Bloodroot.....	98
Liniment for Ulcerated Piles.....	143	Blue Cohosh.....	69
Liquid Substitute for Dover's Pow- der.....	138	Buchu and Acetate of Pot- ash.....	17
Liverwort.....	55	Cannabis Indica.....	20
Fl. Ext.	55	Cathartic.....	124
Infusion of.....	55	Catnip	78
Syrup of.....	55	Catnip and Saffron.....	78
Lobelia Compd.....	74	Cinchona and Chamomile..	29
" Fl. Ext.....	73	" and Valerian....	29
Lobelia Inflata.....	73	Colchicum	33
Fl. Ext.	73	" Dewee's.....	122
Infusion of	73	Colombo and Cascarilla...	31
Mixture of.....	74	Conium and Poppy.....	33
Syrup of	73	Cubebs and Ergot.....	82
Tincture of.....	73	Dandelion.....	110
Vinegar of.....	73	Ergot	45
Logwood.....	52	Ext. Celandine.....	24
Compd. Wine of	52	Foxglove and Acetate of Potassa.....	43
Fl. Ext.	52	Gentian Compd.....	125
Infusion of.....	52	Hops	56
Mixture of.....	52	in Acidity of the Primæ Viæ	121
Pills of	52	in Anasarca.....	123
Sol. Ext.	52	in Asthma	125
Lotion of Black Alder.....	88	in Cardialgia.....	122
Lupulin.....	56	in Chilblains	126
" Tincture of.....	56	in Chronic Cough	74
Lycopus Virginicus. (See Bugle.)		in Diarrhea and Dysentery,	121
		in Dropsical Affections....	121
M.		in Dyspepsia	121
Male Fern.....	13	in Dyspeptic Constipations,	123
Pills of.....	13	in Gout (Scudamore's)....	122
" " Compd.....	14	in Hooping Cough, 122, 124,	125
Sol. Ext.	13	in Hysteria.....	125
Mandrake.....	83	in Icterus.....	123
" Compound.....	84	in Laryngismus Stridulus.	122
Marrubium Vulgare. (See Hore- hound.)		in Palpitation of the Heart, from Nervous Irritabi- lity	124
Matico.....	80	in Phosphatic Deposits from the Urine.....	123
Fl. Ext.	80	in Protracted Dysentery...	123
Infusion of.....	81	in Typhus, &c.....	122
and Senna, Infusion of....	81	Ipecac	23
Syrup of.....	81	Jalap and Cream of Tartar.	61
Tincture of.....	81	Ladies' Slipper, Compd....	40
Mentha Piperita. (See Pepper- mint.)		Laxative.....	124
" Viridis. (See Spearmint.)		Leptandrin.....	72
Mixture of Aconite and Valerian,	2		

Pills—	Page.		Page.
in Anasarca.....	127	Pleurisy Root.....	12
in Chronic Catarrh of the Bronchi and Bladder ...	130	Compd. Syrup.....	13
in Chronic Indigestion....	129	Fl. Ext.....	12
in Dropsy.....	127	Infusion of.....	13
in Dropsy, with Liver Dis- ease	127	Syrup of.....	13
in Dysmenorrhea.....	133	Tincture of.....	12
in Dyspepsia.....	132	Podophyllin.....	59, 63, 70, 83
in Habitual Constipation..	131	Pills of.....	83
in Hydrothorax and Ascites,	127	Podophyllum, Compd. Pills of, 83,	84
in Nervous Headache.....	129	Compd.	83
in Obstinate Cardialgia and Gouty Habits.....	132	“ Fl. Ext.....	83
in Obstinate Gleet.....	133	Fl. Ext.....	83
in Obstinate Intermittents.	131	Pills of.....	83
in Priapism or Chordee....	133	Sol. Ext.....	83
in Scirrhus Phlegmon....	131	Tincture.....	83
Iodide of Mercury.....	126	Podophyllum Peltatum.....	83
Jalap Compd.	61	Poison Hemlock.....	33
Ladies' Slipper, Compd....	40	Poke.....	79
Leptandrin, Compd.....	71	Compd. Pills of.....	80
Male Fern.....	14	“ Wine of.....	80
Mitchell's Aperient.....	127	Fl. Ext.....	79
Motherwort, Compd.....	70	Ointment of.....	80
Nux Vomica and Aloes....	109	Pills.....	79
“ “ Ferruginous..	108	Sol. Ext.....	79
“ “ and Quinia... 109		Syrup of.....	80
Parrish's, Laxative & Tonic	129	Tincture of.....	80
Podophyllum, Compd....	83, 84	Polygala Senega. (See Senega)	
Poke, Compd.....	80	Polygonum Punctatum (See Water Pepper.)	
Rhubarb.....	93	Poplar, American.....	87
“ and Blue Pill.....	92	Poppy.....	79
“ and Sulphate of		and Conium, Mixture of... 33	
Iron.....	93, 128	and Lettuce, Syrup of.... 66	
Stramonium.....	41	Fl. Ext.....	79
“ Compd.....	41, 42	Pills of.....	79
Tonic, Aromatic (Parrish's)	131	and Rhatany, Mixture of.. 66	
“ Ferruginous.....	130	Sol. Ext.....	79
“ (Mitchell's).....	131	Syrup of.....	79
Water Pepper, Compd....	85	Populin.....	87
Pink Root.....	105	Populus Tremuloides.....	87
Compd.....	105	Poultice, Antiarthritic.....	143
“ Fl. Ext.....	105	Powders—	
Fl. Ext.....	105	Anti-Dysenteric.....	133
Infusion of.....	105	Anti-Neuralgic, Tonic.... 136	
and Senna, Fl. Ext.....	105	Anti-Spasmodic.....	135
Piper Angustifolium. (See Mati- co.)		Arterial Sedative.....	134
Piper Cubebs. (See Cubebs.)		Expectorant.....	134
Piperin.....	82	Ferruginous.....	135
Compd. Pills of.....	82	in Calculus.....	134
Piper Nigrum. (See Black Pepper.)		in Diarrhea, from Acidity.. 133	
Pipsissewa. (See Prince's Pine.)		in “ of Young Chil- dren.....	134
Plaster of Aconite.....	2	in Hooping Cough.....	136
		in Nephritic Complaints.. 137	
		in Remitting Fevers.....	134

Powders—	Page.		Page.
in Obstinate Constipation		Rhubarb.....	91
in Traumatic Tetanus...	134	Aromatic, Fl. Ext.....	91
in Obstinate Diarrhea and		Fl. Ext.....	91
Passive Hemorrhages...	136	and Gentian, Tincture of..	92
in Sychosis Menti.....	125	Infusion of.....	92
Purgative.....	135	Pills of.....	92, 93
Restorative, Tonic.....	126	and Senna, Fl. Ext.....	91
Stomachic, Tonic.....	126	and Soda, Pills of.....	92
Prickly Ash.....	115	Sol. Ext.....	91
Clyster of.....	116	and Sulph. of Iron, Pills of,	93
Fl. Ext.....	116	Syrup of.....	92
Infusion of.....	116	Tincture of.....	92
Pills of.....	116	Wine of.....	92
Tincture of.....	116	Rhus Glabrum. (See Sumach.)	
Prince's Pine.....	25	Rhusin.....	93
Fl. Ext.....	25	Rubus Villosus. (See Blackberry.)	
Infusion of.....	25	Rue.....	95
Pills of.....	25	Fl. Ext.....	95
and Senna, Infusion of....	26	and Squill.....	96
Sol. Ext.....	25	Syrup of.....	95
Syrup.....	26	Tincture of.....	95
Prinos Verticillatus. (See Alder		Rumex Crispa. (See Yellow Dock.)	
Black.)		Ruta Graveolens. (See Rue.)	
Prunin.....	89		
Prunus Virginiana. (See Wild		S.	
Cherry.)		Saffron.....	36
Q.		and Catnip, Mixture of....	78
Quassia.....	102	Fl. Ext.....	36
Compd. Infusion of.....	102	Infusion of.....	36
Fl. Ext.....	102	Syrup of.....	36
Pills of.....	102	Tincture of.....	36
Sol. Ext.....	102	Salicin.....	96
Tincture of.....	102	Salix Alba.....	96
Wine of.....	102	Sanguinaria Canadensis. (See	
Queen's Root. (See Stillingia.)		Bloodroot.)	
Quercus Alba. (See White Oak.)		Sanguinarin.....	97
Quinia and Nux Vomica, Pills of,	109	Pills of.....	97
		Sanguinarina.....	97
R.		Pills of.....	97
Red Clover.....	112	Sarsaparilla.....	103
Sol. Ext.....	112	Compound.....	103
Ointment of.....	112	“ Fl. Ext.....	103
Rhamnus Catharticus. (See Buck-		“ Sol. Ext.....	103
thorn.)		Fl. Ext.....	103
Rhatany.....	65	Infusion of.....	103
Fl. Ext.....	65	Sol. Ext.....	103
Infusion of.....	65	Syrup of.....	103
and Poppy.....	66	Sassafras Officinale.....	68
Sol. Ext.....	65	Fl. Ext.....	68
Syrup of.....	66	Infusion of.....	68
Tincture of.....	65	Tincture of.....	68
Rheum Palmatum. (See Rhubarb.)		Savin.....	64
		Compound Tincture of....	65
		Fl. Ext.....	64

Savin—	Page.	Spearmint—	Page.
and Ginger, Mixture of.	65	Fl. Ext.	76
Infusion of.	64	Infusion of.	76
Sol. Ext.	64	Tincture of.	76
Tincture of.	64	Spigelia Marilandica. (See Pink Root.)	
Scilla Maritima. (See Squill.)		Spiræa Tomentosa. (See Hard- hack.)	
Scrofulous Lotion, (Hey's).	142	Squill	98
Scullcap.	100	Compd	100
Fl. Ext.	100	“ Fl. Ext.	99
Infusion of.	100	“ Syrup of.	100
Compound	100	and Conium, Mixture of.	99
“ Fl. Ext.	100	Fl. Ext.	98
Scutellaria Lateriflora. (See Scull- cap.)		and Hyoscyamus, Mixture of	99
Scutellarin	100	and Ipecac, Mixture of.	99
Pills of.	100	Syrup of.	99
Senecio	101	Tincture of	99
Senecio Aureus. (See Life Root.)		Vinegar of.	99
Seneka	85	Wine of.	99
Expectorant Comp'ds of, 86, 87		Star Grass	3
Fl. Ext.	86	Stillingia Sylvatica.	106
Infusion of.	86	Compound.	107
Squill and Ipecac, Syrup of, and Syrup of Tolu.	86	“ Fl. Ext.	106
Syrup of.	86	Compd. Syrup of.	107
Senna	21	Fl. Ext.	106
Aqueous, Fl. Ext.	21	Infusion of.	106
Fl. Ext.	21	Syrup of.	107
Infusion of.	22	Tincture of	106
and Jalap, Fl. Ext.	21	St. Ignatius' Bean.	107
and Matico, Infusion of.	81	Stramonium	40
Mixture of.	22	Compd. Pills of.	41, 42
Pills of	21	Fl. Ext.	40
Sol. Ext.	21	Pills of	41
Syrup of.	22	Sol. Ext.	40
Tincture of.	22	Tincture of.	41
Serpentaria. (See Snakeroot.)		Wine of.	41
Simaruba Excelsa. (See Quassia.)		Strychnos Ignatia. (See Ignatia.)	
Skunk Cabbage	109	Sumach	93
Compd. Tincture of.	110	Fl. Ext.	93
Fl. Ext.	109	Gargle of.	93
Infusion of.	109	Tincture of.	93
Syrup of.	109	Symplocarpus Fœtidus. (See Skunk Cabbage.)	
Tincture of.	109	Syrups—	
Smilax Officinalis. (See Sarsapa- rilla.)		Aletris.	3
Snakeroot.	8	Asclepias Inc.	12
Compd. Tincture of.	8	Balmomy.	25
Fl. Ext.	8	Balsamic	137
Infusion of.	8	Belladonna	14
Syrup of.	8	Bitter Root.	6
Tincture of.	8	Bittersweet	104
Solanum Dulcamara. (See Bitter- sweet.)		Black Alder.	88
Soothing Julep.	125	Blackberry.	94
Spearmint.	76	Black Cohosh.	27

Syrups—	Page.
Black Cohosh, Compd.....	27
Black Pepper.....	82
Bloodroot.....	97
Bloodroot, Compd.....	98
Blue Cohosh.....	69
Blue Flag.....	63
Boneset.....	46
Buckthorn.....	91
Bugle.....	75
Burdock.....	67
“ Compd.....	67
Cannabis Ind.....	20
Cayenne Pepper.....	21
Celandine.....	24
Chamomile.....	5
Colchicum Root.....	32
“ Seed.....	32
Cranesbill.....	50
Dandelion.....	112
“ Compd.....	112
Dogwood.....	35
Doullay's.....	137
Ergot.....	45
Foxglove.....	43
Gentian.....	48
Gillenia.....	51
Ginger.....	117
Horehound.....	75
Indian Hemp.....	7
in Scrofulous Affections, ac- companied by Chlorosis.....	137
Ipecac.....	23
Ladies' Slipper.....	40
Leptandra.....	71
Lettuce.....	66
“ and Poppy.....	66
Liverwort.....	55
Lobelia.....	73
Matico.....	81
Orange Peel.....	16
Pleurisy Root.....	13
“ Compd.....	13
Poke.....	80
Poppy.....	79
Prince's Pine.....	26
Rhatany.....	66
Rhubarb.....	92
Rue.....	96
Saffron.....	36
Sarsaparilla.....	103
Seneka.....	86
“ Squill and Ipecac..	86
Senna.....	22
Skunk Cabbage.....	109
Snakeroot.....	9

Syrups—	Page.
Squill.....	99
“ Compd.....	100
Stillingia.....	107
“ Compd.....	107
Sulphate of Strychnine....	137
Turkey Corn, Compd.....	35
Uva Ursi.....	8
Valerian.....	113
White Oak.....	90
Wild Cherry.....	89
Witch Hazel.....	53
Wormwood.....	11
Yellow Dock.....	95

T.

Tag Alder.....	4
Fl. Ext.....	4
Infusion of.....	4
Taraxacum Dens-Leonis. (See Dandelion.)	

Tinctures—	
Aconite.....	1
Aletris.....	3
Arnica.....	9
Asclepias Inc.....	12
Balmony.....	25
Bayberry.....	77
Belladonna.....	14
Bitter Root.....	6
Black Alder.....	88
Blackberry.....	94
Black Cohosh.....	26
“ “ Compd.....	26
“ Hellebore.....	54
“ “ Compd.....	54
Black Pepper.....	82
Bloodroot.....	97
“ Compd.....	97
Blue Cohosh.....	69
“ Flag.....	63
“ “ Compd.....	63
Boneset.....	46
Buchu.....	17
Burdock.....	67
Canella.....	18
Cannabis Indica.....	19
Cascarilla.....	37
Cayenne Pepper.....	21
Celandine.....	24
Cheyne's Stomachic.....	138
Cinchona.....	28
“ Compd.....	28
Colchicum and Digitalis...	32
“ Root.....	32

Tinctures—	Page.	Tinctures—	Page.
Colchicum Seed	32	Senna	22
“ Seed Compd.	32	“ Compd.	123, 124
Colombo	20	Skunk Cabbage	109
Conium	33	“ “ Compd.	110
Cranesbill	50	Snakeroot	8
Cubeb	82	“ Compd.	9
Digitalis	124	Squill	99
Dogwood	34	Stillingia	106
Ergot	44	Stramonium	41
Foxglove	42	Sumach	93
Fox's	139	Turmeric	39
Gentian	48	Uva Ursi	8
“ and Rhubarb	48	Valerian	113
Gillenia	51	“ Ammoniated	114
Ginger	117	“ Compd.	114
Golden Seal	58	Wahoo	45
“ “ Compd.	58	Water Pepper	85
Henbane	60	White Oak	90
Hiera Picra	19	Wormwood	11
Hops	56	Yellow Jessamine	47
Horehound	75	Trailing Arbutus. (See Arbutus.)	
In Bronchitis, with tendency to Asthma	139	Trifolium Pratense. (See Red Clover.)	
In Cholera	139	Trillin	113
Indian Hemp	7	Trillium Pendulum. (See Bethroot.)	
In Dyspepsia	138	Turkey Corn	35
In Menstrual Retention	139	Compd. Syrup	35
In the Nervous Irritabil- ity and sleeplessness of Drunkards	138	Fl. Ext.	35
Ipecac	23	Tincture of	35
Jalap	61, 124	Turmeric	39
Ladies' Slipper	40	Fl. Ext.	39
Leptandra	71	Infusion of	39
Lithontriptic	140	Tincture of	39
Lobelia	73		
Lupulin	56	U.	
Matico	81	Unicorn, False	55
Nux Vomica	108	Fl. Ext.	55
Orange Peel	16	Uva Ursi	7
Pareira Brava	29	Fl. Ext.	8
Pleurisy Root	12	Infusion of	8
Podophyllum	83	Pills of	8
Poke	80	Sol. Ext.	8
Prickly Ash	116	Syrup of	8
Prophylactic of Cholera	139	Tincture of	8
Quassia	102		
Rhatany	65	V.	
Rhubarb	92	Valerian	113
“ and Gentian	92	Ammoniated Tincture of	114
Rue	95	and Aconite, Mixture of	2
Saffron	36	and Chamomile	29
Sassafras	68	Compound	114
Savin	64	“ Infusion of	114
“ Compd	65	“ Tincture of	114

Valerian	Page.	Wines—	Page.
Fl. Ext.	113	Aconite.	1
Infusion of.	113	“ and Colchicum.	2
Pills of.	113	“ Compound.	1
Sol. Ext.	113	Aloes and Canella.	19
Syrup of.	113	Anti-Gout.	140
Tincture of.	113	Aqueous Opium.	78
Wine of.	114	Bitter Root.	6
Valeriana Officinalis.	113	Blackberry.	94
Veratrin.	115	Black Hellebore, Compd. ...	54
Veratrum Viride.	114	Cannabis Indica.	20
Infusion of.	115	Cascarilla, Compd.	37
Wine of.	115	Chamomile.	5
Vinegar of Bloodroot.	97	Cinchona.	28
Lobelia.	73	Colchicum Root.	32
Squill.	99	“ Seed.	32
Virginia Snakeroot.	8	Colombo.	30
W.		Diuretic (James')	141
Wahoo.	45	Dogwood.	35
Fl. Ext.	45	Ergot.	45
Syrup of.	45	Gentian.	49
Tincture of.	45	Ignatia.	107
Wash in Tinea Capitis.	53	“ Compd.	108
Water Pepper.	85	Indian Hemp.	7
Compd. Pills of.	85	in Dropsy.	141
Fl. Ext.	85	in Gout.	140
Infusion of.	85	in Scrofula.	141
Sol. Ext.	85	Ipecac.	23
Tincture of.	85	Logwood.	52
White Indian Hemp. (See Asclepias Inc.)		Poke, Compd.	80
White Oak.	90	Quassia.	102
Compd. Infusion of.	90	Radcliffe's.	140
Fl. Ext.	90	Rhubarb.	92
Gargle of.	90	Squill.	99
Pills of.	90	“ (Richard's).	141
Sol. Ext.	90	Stramonium.	41
Syrup of.	90	Valerian.	114
Tincture of.	90	Veratrum.	115
Wild Cherry.	89	Wormwood.	11
Compound.	89	Wintergreen.	89
Fl. Ext.	89	Fl. Ext.	89
Fl. Ext.	89	Infusion of.	89
Infusion of.	89	Witch Hazel.	53
Syrup of.	89	Fl. Ext.	53
Wild Indigo.	16	Infusion of.	53
Fl. Ext.	16	Syrup of.	53
Gargle of.	17	Wood Soot.	119
Infusion of.	17	Wormwood.	10
Tincture of.	16	Fl. Ext.	11
Wild Yam.	43	Fomentation of.	11
Willow.	96	Sol. Ext.	11
		Syrup of.	11
		Tincture of.	11
		Wine of.	11

X.				<i>Page.</i>
Xanthoxylin.....	36, 47, 59, 63, 116	<i>Page.</i>	Yellow Dock	
Xanthoxylum, Fraxineum. (See Prickly Ash.)			Fl. Ext.....	95
			Syrup of.....	95
			Yellow Jessamine.....	47
			Fl. Ext.	47
			Tincture of.....	47
Y.				
Yellow Dock.....	95		Zingiber Officinale. (See Ginger.)	

Finis.

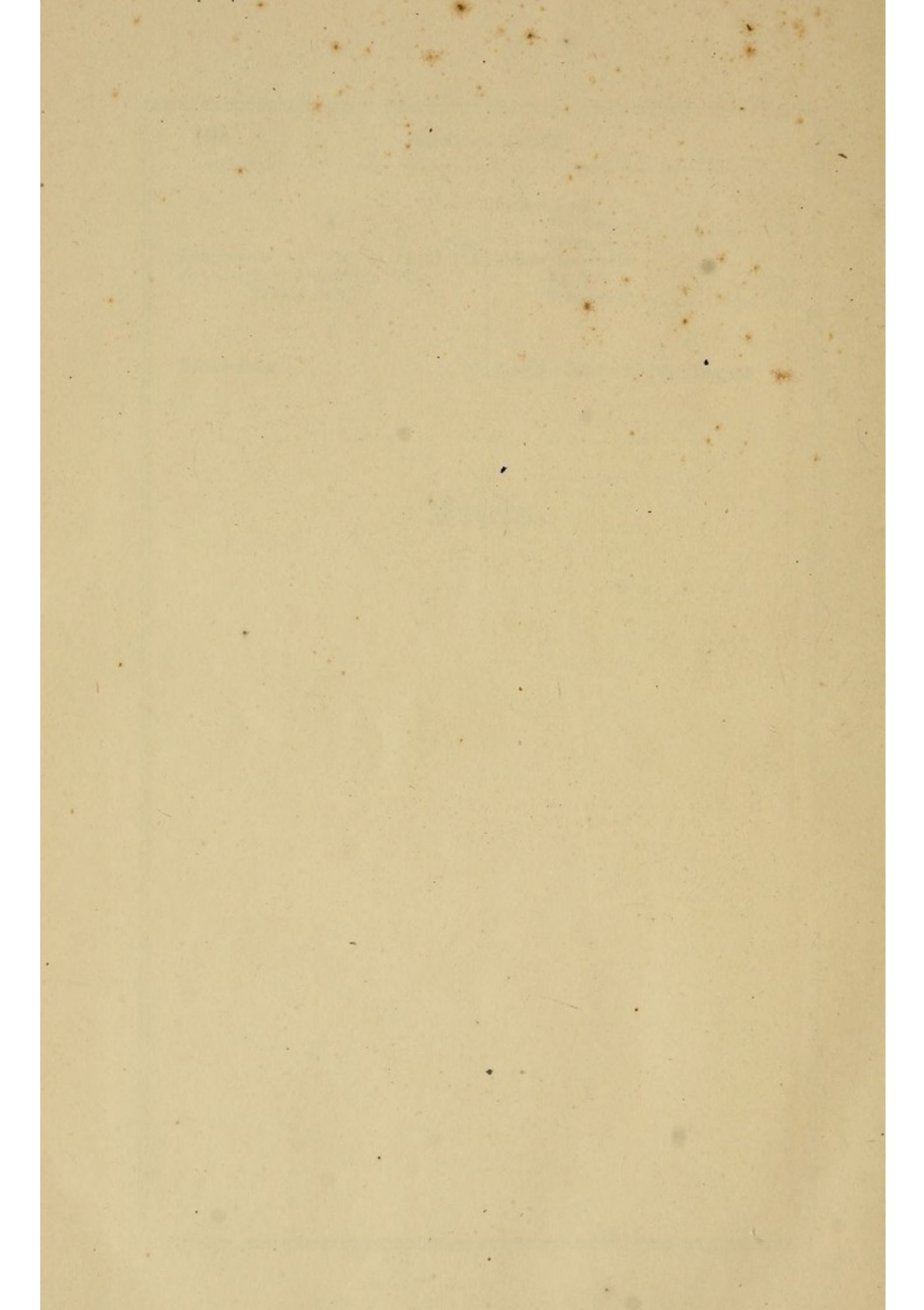



858

