

Cancer of the stomach : a clinical study / by William Osler and Thomas McCrae.

Contributors

Osler, William, Sir, 1849-1919.

McCrae, Thomas, 1870-1935.

Harvey Cushing/John Hay Whitney Medical Library

Publication/Creation

London : H. K. Lewis ; Philadelphia : P. Blakiston's Son & Co., 1900.

Persistent URL

<https://wellcomecollection.org/works/pnjgafrw>

License and attribution

This material has been provided by This material has been provided by the Harvey Cushing/John Hay Whitney Medical Library at Yale University, through the Medical Heritage Library. The original may be consulted at the Harvey Cushing/John Hay Whitney Medical Library at Yale University. where the originals may be consulted.

This work has been identified as being free of known restrictions under copyright law, including all related and neighbouring rights and is being made available under the Creative Commons, Public Domain Mark.

You can copy, modify, distribute and perform the work, even for commercial purposes, without asking permission.



Wellcome Collection
183 Euston Road
London NW1 2BE UK
T +44 (0)20 7611 8722
E library@wellcomecollection.org
<https://wellcomecollection.org>



CAP AND CANDLE



Elaine L. Moser

Louise York

Cema Jean Gish

Carol Reed

Kay Kolbe

Joni Kahn

Wanda Rice

Nancy Delaney

Lynne Pierce

Diane Stewart

Pat Mosser

Sandy Jones

Lona Ruben

Chris Gerardo

Esther Heisley

Lois Estock

Pat Rhoads

My Mom

Belle Eley

Barb Rice

Helen Cayle

Borgie Cox

Stewart Hoff

Millie Wallen

Irene Pelechach

Gale Imber



CAP

A
N
D

CANDLE

1961



Presented By
The Hospital of the Woman's Medical
College of Pennsylvania
School of Nursing

FOREWORD



As we, the class of 1961, bid farewell to our Alma Mater, W.M.C.H., we remember with pleasure the many experiences we have shared which will help mold us into better nurses and better women.

We shall always remember the people we have met here—the people we have worked, played, laughed, and cried a little with, for three wonderful years. In our hearts we have a storehouse of memories never to be surpassed. And so with this thought in mind, let us relive these memories one more time before we take our last big step into a world for which we have amply prepared.

DEDICATION



Because we love you and because without you, this education or yearbook would not have been possible—to you, OUR PARENTS, we dedicate the 1961 Cap and Candle.

ADMINIS



MILDRED SWICK
Director of Nursing

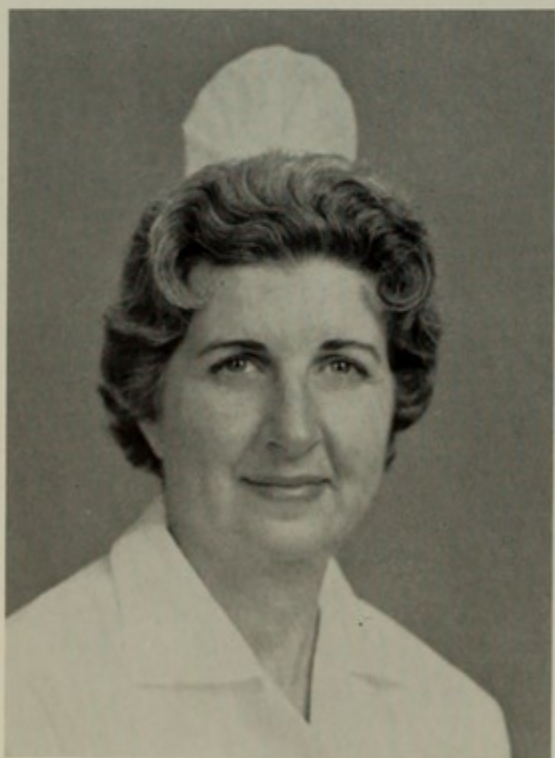

MOLLY WALLACK
Assistant Director of Nursing Education



DORIS WECKERLY
Assistant Director of Nursing Service

TRATION



DR. MARION FAY
President and Dean



DR. ROBERT LAMBERT
Medical Director



MR. GEORGE HAY
Vice-President and Comptroller

SUPERVISORS



EDNA METZGER



CHARLOTTE STRAUSSER

Not pictured—IRENE STOVER
RITA COLL

FACULTY



DR. VALARIE KNOWLTON
Anatomy

MISS MARGARET RYLAND
Chemistry



Physiology Department

DR. ROBERTA HAFKESBRING

MISS ELEANOR CALDWELL

DR. FREDERICK DeMARTINIS, JR.

Not pictured—DR. VICTOR IACOCCA, Microbiology
DR. FRANCES GODSHALL, Nutrition

W.M.C.H. INSTRUCTORS



KYLE LARAMORE
Operating Room



MAGARET AIKEN
Medicine and Surgery
Coordinator

ELLEN MICHELMORE
Medicine and Surgery

DOROTHY WOLF
Pediatrics

RUTH FRITZ
Medicine and Surgery

RITA HUDZICKI
Medicine and Surgery

SHIRLEY SEEKFORD
Obstetrics

INSTRUCTORS AT OUR AFFILIATION PROGRAMS

JOANNE WINNICKI
Psychiatry—E.P.P.I.

JO ANN SCRANTON
Rehabilitation—MAGEE



Not pictured—LEONE DERRINGE
Psychiatry—E.P.P.I.

KATHARINE R. BAUCOT M.D.
Preventive Medicine

H. WALTER FORSTER M.D.
Ophthalmology

ROBERT HEATH M.D.
Orthopedics

JOSEPH HUGHES M.D.
Psychiatry



MARY DEWITT PETTIT M.D.
Obstetrics and Gynecology



EVELYN ED MILLER M.D.
Pediatrics

C
H
I
E
F
S

O
F

S
T
A
F
F



H. WILLIAM HARRIS M.D.
Medicine



DONALD K. COOPER M.D.
Surgery

STANFORD MULHOLLAND M.D.
Urology

CARMEN C. THOMAS M.D.
Dermatology

EMILY VAN LOON M.D.
Oto-Laryngology and
Broncho-Oesophagology

JACOB H. VASTINE M.D.
Radiology



SENIORS

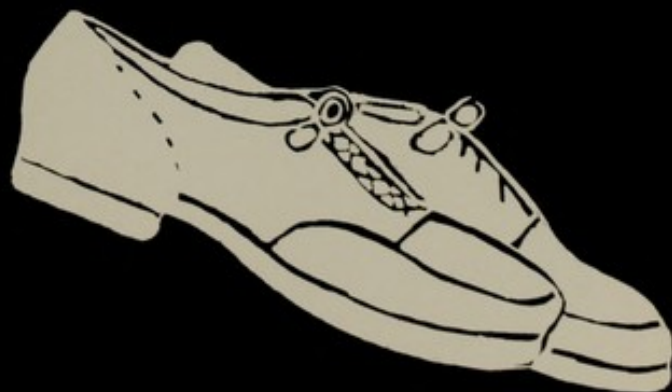

CLASS ADVISOR



DORIS ARCHIE

To "Mrs. A."—for your guidance and sincere interest in our class, we express our deep appreciation.

CLASS OFFICERS



Barb Rice
President



Erma Jean Gish
Vice-President



Oy Hom
Treasurer



Lois Estock
Secretary

HONORARY CLASS MEMBERS



Posy Gallagher



Joanne Ciambella



GEORGETTA COX
"Porgie"

Lebanon, Pennsylvania

"Love Me or Leave Me"

Nobody votes at the "5th Ward" . . . liked O.P.D. . . . bologna for the surgical resident . . . her dress went to a wedding.



HELEN COYLE

"Buns"

Philadelphia, Pennsylvania

"Pretend"

Borrowed clothes—big date . . . red shoes . . . passing interest in OB
. . . "Rainbow Club."



ANN DELANEY
"Nancy"

Philadelphia, Pennsylvania

"One Night"

Punctured shoulder of one of the male OB. residents . . . advice and long talks with Dr. Mary . . . anesthesia, anyone? . . . star of our Skit Night.



LOIS ESTOCK
"Lo"

Nanticoke, Pennsylvania

"Petite Fleur"

Bowel obstructions on 4th floor . . . avid Kennedy supporter . . . mixed-up Intellectual? . . . Nanticoke bus.



BARBARA EXLEY
"Be Be"

Lansdale, Pennsylvania

"Tall Paul"

"I'll start my diet tomorrow." . . . prefers Corvettes . . . what's the big attraction at home? . . . backbone of the basketball team.



HELEN FERALDO
"Chris"

Philadelphia, Pennsylvania

"Chances Are"

New styles by "Toni" . . . from New Jersey to Alaska shores . . . great
sparkling expectations . . . "Lucien's."



ERMA JEAN GISH
"Jeanie"

Lebanon, Pennsylvania

"Faithful and True"

No assignment sheet today? . . . long trips home . . . natural beauty
. . . remember that continental hairstyle.



SHERRILL GROFF
"Sherrill"

Lebanon, Pennsylvania

"Since I Met You, Baby"

E.P.I. was worthwhile! . . . which Jim? . . . Westerns and trips home replaced by—. . . "Hurricane Donna."



ESTHER WOLFE HEISLEY
"Es"

Philadelphia, Pennsylvania

"Love and Marriage"

Mrs. P.R.N. of 1961 . . . beautiful wedding . . . apartment clean-up . . .
our first Mrs. and our first mother.



FONG OY HOM
"Oy"

Philadelphia, Pennsylvania

"Tea for Two"

Chief door pounder—mercenary frustrations . . . petite size five . . . TV rental service.



GALE IMLER
"Gale"

Harrisburg, Pennsylvania

"Auld Lang Syne"

Mother of the class . . . night duty . . . Mexican rum . . . the patience of
some men!



SANDRA JONES
"Sandy"

Millville, New Jersey

"My Bill"

Prom furniture . . . illegal trips to the "Hot Shoppe" . . . night before the microbiology final . . . G. E. appliance store.



KATHERINE KOLBE
"Kay"

Westmont, New Jersey

"Theme from the Apartment"

Treatment rooms . . . apartments . . . jets . . . likes those "out of town"
boys.



ANTOINETTE KUHN
"Toni"

Lebanon, Pennsylvania

"The Happy Wanderer"

Chevy's . . . Infectious hepatitis . . . sudden interest in Penn State . . .
following in her father's footsteps!



ELAINE MOSER
"Cotton Balls"

Hatboro, Pennsylvania

"I Can't Give You Anything but Love, Baby"

Driver of illegal trips to "Hot Shoppe" . . . weekend in Lebanon . . .
practical joker . . . waters down our lectures.



PATRICIA MOSSER
"Moth-er"

Chambersburg, Pennsylvania

"Silver Threads Among the Gold"

Contaminated cotton balls . . . get-well gift from Louie . . . weekend in New York . . . acquainted with students of most Eastern colleges.



IRENE PELEHACH
"Reenie"

Nanticoke, Pennsylvania

"It's Not for Me to Say"

Wedding plans . . . let's, but maybe we shouldn't . . . Uncle Freddy's
pet . . . a fine chaperone.



LYNNE BROCIOUS PIERCE
"Ferocious"

Philadelphia, Pennsylvania

"Sleep"

Lights out on third floor . . . ardent admirer of LaSalle . . . surprised us
all . . . basement parties.



CAROL REH
"Rehsy"

Ashland, Pennsylvania

"Searchin' "

Wisconsin . . . 3-11 in the D. R.? . . . never dateless . . . "Can't beat those upstate guys."

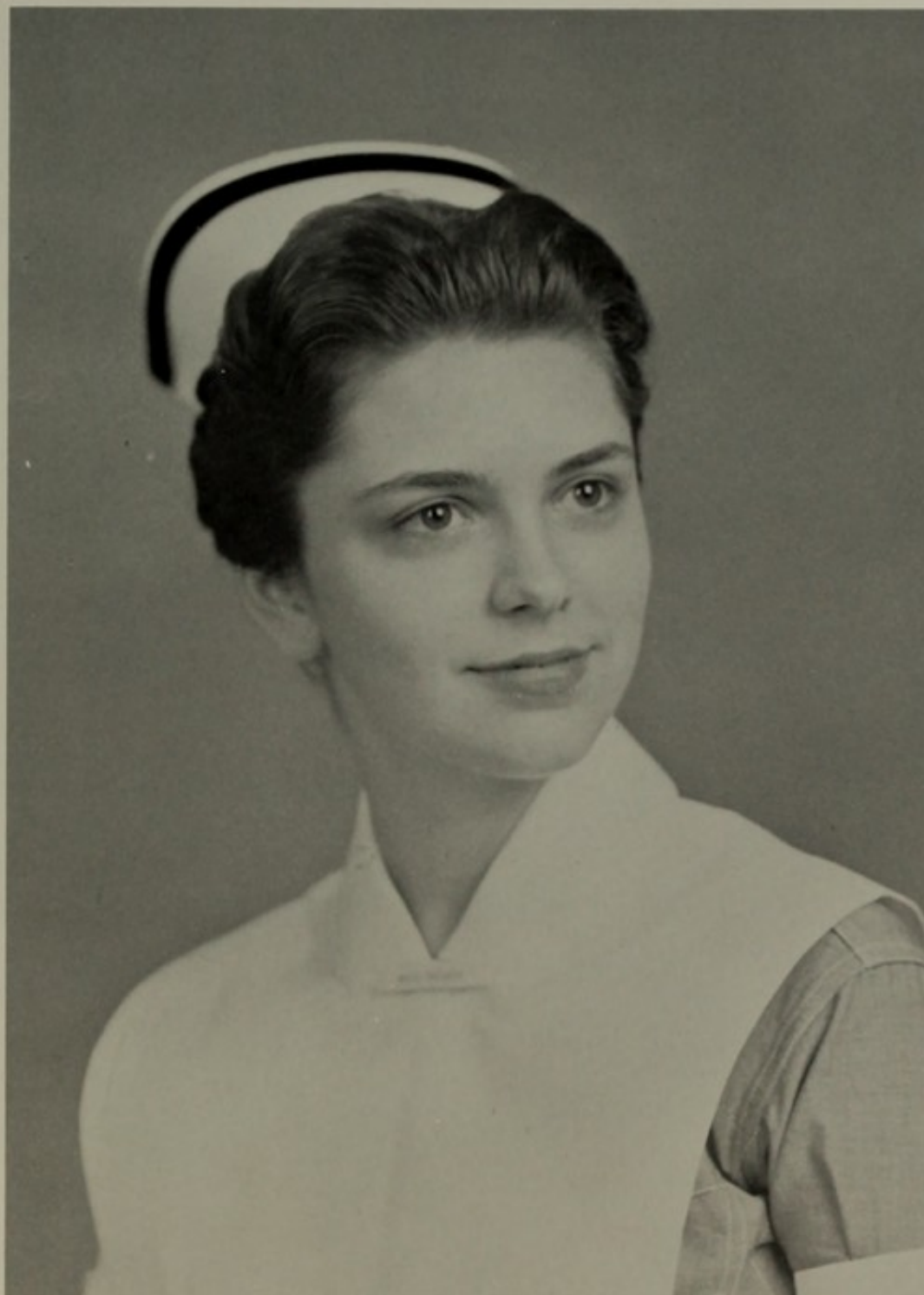

PATRICIA RHOADS
"Pat"

Southampton, Pennsylvania

"A Certain Smile"

"Hi, gang!" . . . "Where's my P.D.R.?" . . . Ralph and the black Corvette . . . marriage or M.D.?



BARBARA RICE
"Barb"

Annville, Pennsylvania

"Climb Every Mountain"

New attraction at L.V.C. . . . homeward bound . . . "her cup runneth over" . . . those early, early mornings at home.



MERLE RICE
"Merle"

Philadelphia, Pennsylvania

"Long and Lonely Nights"

Long awaited cedar chest . . . countdown . . . anyone for a napkin? . . .
insulated socks.



LLONA RUBERT
"Llona"

Millville, New Jersey

"Anchors Aweigh"

Navy P.J.'s . . . touch of the Orient . . . long distance telephone calls
. . . that fabulous L.O.A.!



DIANE STEWART
"Stew"

Ivyland, Pennsylvania

"Teach Me Tonight"

First diamond . . . TV set—popular for late shows . . . voice of an angel
. . . "Sweetheart of E.P.I."



MILDRED WALLEN
"Millie"

Millville, New Jersey

"Smoke Gets in Your Eyes"

Where there's food, there's Millie . . . T.W.A. . . . remember Mrs.
Archie's party? . . . beautiful red hair.



LOUISE YORTY
"Lou"

Lebanon, Pennsylvania

"Diamonds are a Girl's Best Friend"

Bob vs. Don vs. Hank, etc. . . "What am I doin' here?" . . . Boston
. . . window smasher!

CLASS OF 1962



FIRST ROW: J. Kreiss, A. Lashefsky, S. Lyons, H. Seville, S. Nyce, B. Felton, B. Houser, E. Andre, C. Campbell.
 SECOND ROW: H. Strelkus, M. Matthews, B. Calhoun, B. Stefanik, A. Trettel, A. Kerper.
 THIRD ROW: P. Giba, P. Black, B. Smerke, H. Bauder, J. Mannering.
 FOURTH ROW: C. Stoker, C. Allen, B. Mortimer, C. Corson, J. Redinger, J. Foster, P. Caine, D. Herhal, M. Chivinsky.
 Not pictured—E. Kandle, M. Buczkowski.

BANDING



CLASS OFFICERS



M. Matthews, Vice-President;
 B. Houser, President;
 Not pictured—D. Herhal, Treasurer;
 J. Mannering, Secretary.

CLASS OF 1963



FIRST ROW: E. Rediker, J. Pritz, J. Coleman, M. Hutchinson, S. Beattie, L. Jordan, L. Pagotto, R. Seville.
 SECOND ROW: B. Strouse, C. Schweitzer, R. Centofanti, K. Shellenberger, C. Mauger, N. Baldwin, C. Holmead, R. Shoemaker.
 THIRD ROW: E. Little, M. Woll, E. Falkowski, P. Shields, P. Socker, P. Layfield, R. Donaghy, K. Beckman, C. Dissinger.
 Absent: J. Lanier.

BANDING



CLASS OFFICERS



P. Socker, Secretary; C. Dissinger, Vice-President; E. Little, President; K. Beckman, Treasurer.

SPORTS CLUB



B. Exley, Captain; S. Nyce

Left to right: R. Shoemaker, J. Mannering, M. Buczkowski, B. Smerke, C. Corson, M. Matthews, G. Cox, C. Stoker, M. Rice, E. Gish, M. Woll, E. Moser.
Not pictured: Eleanor Anthony, Advisor; Jean Gentui, Coach. J. Redinger, C. Campbell, O. Hom, B. Calhoun, L. Pagotto, C. Dissinger, J. Foster, D. Herhal, A. Trettel, H. Strelkus.

ART SERVICE CLUB



L. Rubert, S. Groff, G. Imler, B. Strouse.
Not pictured: I. Pelehach, L. Jordan, K. Shellenberger.

STUDENT COUNCIL



FIRST ROW: C. Corson, Second Vice-President; B. Exley, First Vice-President; G. Imler, President; L. Rubert, Secretary; M. Wallen, Acting Treasurer.
 SECOND ROW: S. Nyce, E. Moser, Co-Chairman and Chairman Program Committee; B. Smerke, M. Rice, Co-Chairman and Chairman Ways and Means Committee; M. Woll, President Pre-Clinical Class, B. Rice, President Senior Class.
 Not pictured—B. Houser, President Junior Class; B. Little, President Freshman Class, I. Pelehach, Treasurer.



LIBRARY

SECRETARIES



CAP AND CANDLE STAFF



Barb Rice, Photography

Kay Kolbe, Business Manager

Oy Hom, Advertising; Pat Mosser, Co-editor; Diane Stewart, Editor; Porgie Cox, Art

Not pictured—Nancy Delaney, Journalism

A note of thanks to you, classmates.

May this yearbook bring back many pleasant memories in years to come.

Pat and Di



MOONLIGHT AND ROSES



S
E
N
I
O
R
S

J
U
N
I
O
R
S



F
R
E
S
H
M
E
N

HOUSEMOTHERS



MRS. JACKSON

MRS. GIBSON

Not pictured—MRS. McKITTRICK

STUDENT HEALTH



DR. BOYD

MRS. DEVLIN

MRS. LUCAS

FIFTH FLOOR



MISS NICHOLSON
Supervisor

MISS RAUDENBUSH
Charge Nurse

MRS. HERNANDEZ
Ward Clerk



Carolyn Campbell, S.N.

Llona Rubert, S.N.

FOURTH FLOOR



MRS. FERRELL
Ward Clerk

MISS WINKLE
Acting Charge Nurse

MRS. ARCHIE
Supervisor



Pat Rhoads, S.N.

Carol Reh, S.N.

THIRD FLOOR



MRS. MORTON
Ward Clerk

MISS HOWARD
Supervisor

Not pictured—MRS. DOYLE, Charge Nurse; MRS. KELLY, Ward Clerk



Elaine Moser, S.N.; Barb Stefanik, S.N.; Elaine Falkowski, S.N.; Charlotte Mauger, S.N.

OBSTETRICS



MRS. LUNDY
Ward Clerk

MRS. DRAPIEWSKI
Supervisor

MISS DUFFY
Charge Nurse

MRS. SEEKFORD
Instructor

DELIVERY ROOM

NURSERY



MISS SPRING, Head Nurse
DR. LAUFER, DR. BIEMÜLLER, DR. MARCELO

MISS GROVE
Head Nurse

PEDIATRICS



MISS HEBAL
Head Nurse

MISS SCHWORER
Supervisor

Not pictured—MRS. RUFFIN, Ward Clerk



I. Relehach, S.N.



J. Redinger, S.N.

OPERATING ROOM

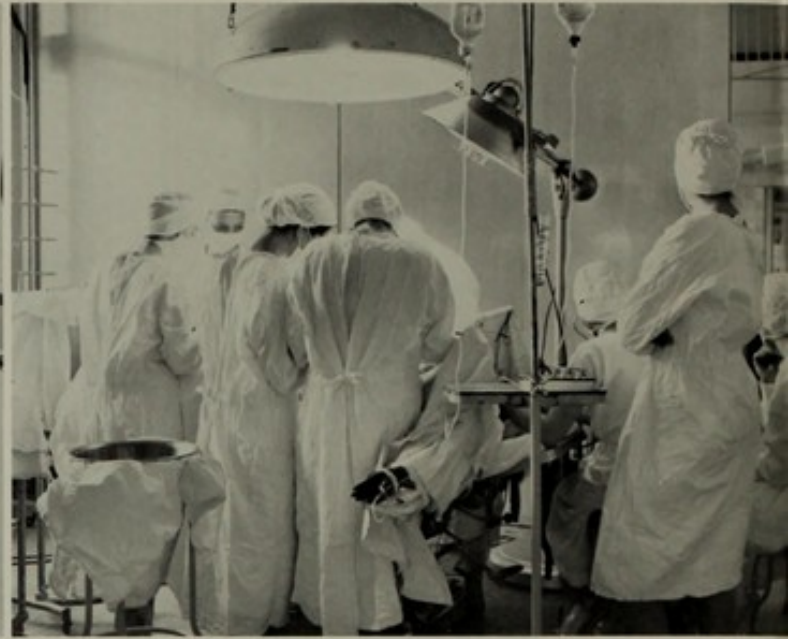

MISS LARAMORE
Clinical Instructor

MRS. CIAMBELLA
Supervisor

MISS BARBEE
Head Nurse

DR. LAUTZ
Chief of
Anesthesiology

OUT-PATIENT DEPARTMENT



MISS SINGLEY

MISS MUNDY
Supervisor

DIETARY DEPARTMENT



MRS. NICE
Secretary

MRS. REED
Assistant Dietitian

MRS. FLOECK
Supervising Dietitian

MRS. RAMSEUR
Assistant Dietitian

MRS. HUTCHINSON
Assistant Dietitian

MRS. KELLEY
Instructor

CENTRAL SUPPLY



MRS. ANTHONY
Supervisor

MRS. TURNER
Aide

Not pictured—Mrs. Snoich

GRADUATION



THE FLORENCE NIGHTINGALE PLEDGE

"I solemnly pledge myself before God and in the presence of this assembly to pass my life in purity and to practice my profession faithfully. I will abstain from whatever is deleterious and mischievous, and will not take or knowingly administer any harmful drugs. I will do all in my power to elevate the standard of my profession and will hold in confidence all personal matters committed to my keeping and all family affairs coming to my knowledge in the practice of my calling. With loyalty will I endeavor to aid the physician in his work and devote myself to the welfare of those committed to my care."

**BEST WISHES
TO THE CLASS
OF
1961**

Compliments of Nurses' Alumnae

Gold Star Patrons

Francis Lee Barbee, R.N.

James G. Bassett, M.D.

James A. Batts, M.D.

Marion Fay, M.D.

Mr. and Mrs. F. H. Kolbe

Robert Lambert, M.D.

Virginia Lautz, M.D.

Jane M. Leibfried, M.D.

Robert Lerner

Stanford W. Mulholland, M.D.

JoAnne Overleese, M.D.

Mr. and Mrs. James C. Pearce

Anne H. Pike, M.D.

Shirley Seekford, R.N.

Maurice Sones, M.D.

Alma Young, M.D.

SILVER STAR PATRONS

Alberta Beauty Salon

Alden Theater

Alice M. Anderson, M.D.

Bernard Behrend, M.D.

Continental Beauty Salon

Donald Cooper, M.D.

John F. Curry, D.D.S.

Falls Pharmacy

Eva Fox, M.D.

William H. Harris, M.D.

Herrera's Barber Shop

Allen Hinkle

Mary Howard, R.N.

Mary Kerper, R.N.

Kyle Laramore, R.N.

Mary Martin

Margaret Nash, M.D.

Emma Nicholson, R.N.

Margaret E. Ryland

Emily Lois VanLoon, M.D.

Margaret Vassolotti, M.D.

Molly Wallack, R.N.

Mildred A. Swick, R.N.

PATRONS

Margaret Aiken, R.N.
Lucy Blankenhorn
Danine Brea, R.N.
Frank Cesario
June Coburn, R.N.
Ann Cottone, R.N.
Leone Derringe, R.N.
Alice Devlin, R.N.
Patricia Dougherty, R.N.
Falls Barber Shop
Harry Goldman
Bert Haimo
Betty Hebal, R.N.
Marion Jackson
Stefania Kelley
Dorothy Lindley
Shirley Logan, R.N.
Elizabeth Lucas
Alberta Lundy
Johanna Marencin, R.N.
Edna Metzger, R.N.
Mary Jane Mundy, R.N.
Thomas O'Neil, M.D.
Carol Schworer, R.N.
Mary Ann Sparks, R.N.
Marjorie Spring, R.N.
Doris Weckerly, R.N.
Joanne Winnicki, R.N.

PARTNERS
IN HEALTH

The Hospitals...

The Doctors...

Blue Cross...

Blue Shield

**ASSOCIATED HOSPITAL SERVICE
OF PHILADELPHIA**

Medical Service Association
of Pennsylvania

Best of Luck to All the
1961 Graduates

BUCHANAN'S PHARMACY

Vaux Street and Indian Queen Lane

Victor 4-4816

Victor 4-0443

FALLS HARDWARE CO.

Ridge and Midvale Avenues
Philadelphia, Pa.

VI 4-9959

Tire Recapping

PHILLIPS ATLANTIC STATION

Lubrication — Washing
Road Service

3511 Midvale Ave.

Accessories

Compliments of
BILL COLLINS

Compliments of
TILDEN PHARMACY

Vaux and Tilden Sts.

Philadelphia, Pa.

Victor 4-7172

Compliments of
HASSIS BAKERY RETAIL SHOP

Danish Pastry — Rolls — Cinnamon Buns
Decorated Birthday and Wedding Cakes

409 W. QUEEN LANE

VI 3-1414

Founded on Values!
Growing on Service!

ALLEN'S

Chelten and Greene, Germantown

1837 — 1961

Free 2-Hour Parking at Rear of Store
or Maplewood and Greene

TRIBUNE LAUNDRY

23rd and Clearfield Sts.
Philadelphia, Pa.

We Use
Invisible Ink

Phone
BA 8-7515

J. F. CAVANAUGH

4353 Main Street
Philadelphia, Pa.

VI 3-0777

VI 3-2811

Cigarette Vending Machines

621-636 HENRY P. HALL

29th and Hunting Park Avenue

Philadelphia 29, Penna.

PENN REELS
TAKE MORE
PRIZE FISH

Than All Other
Brands Combined!

PENN FISHING TACKLE MFG. CO.

3028 W. Hunting Park Ave., Philadelphia

Official State Inspection Station
Motor Tune Up and Ignition Specialist
Complete Line of Accessories

ZEP'S TEXACO SERVICE

Midvale Ave. and Warden Dr.
VI 4-3361

Garage — 3409 Sunnyside Ave.
Philadelphia, Pa.

JOE GALLIANO
PAT GALLIANO

Compliments of

MIDVALE FLORISTS

Flowers for All Occasions

Funeral Designs -:- Wedding Arrangements

"The Occasional Gift
With a Permanent Remembrance"

Day or Nite
GE 8-3300

3700 Midvale Ave.



BUDGET UNIFORM CENTER

1613 Chestnut Street
LOcust 7-7545
PHILADELPHIA

The World's Largest, Most Beautiful,
Uniform Store

Compliments of **MALEC'S ESSO SERVICE CENTER**

Midvale Ave. and Cresson St.
GE 8-6540 Philadelphia, Pa.

SING LEE LAUNDRY

405 W. Queen Lane
Philadelphia 44, Pa.
OPEN DAILY 7 A.M. to 7 P.M.



To the Class of '61,

I would like to leave with you, the thoughts of someone unnamed, but also someone who must have known a great deal about nurses.

THE NURSE

*The world grows better year by year,
Because some nurse in her little sphere,
Puts on her apron and smiles and sings,
And keeps on doing the same old things.*

*Taking the temperature, giving the pills,
To remedy mankind's numberless ills,
Feeding the baby, answering the bells,
Being polite with a heart that rebels.*

*Longing for home and all the while,
Wearing the same old professional smile,
Blessing the newborn babe's first breath,
Closing the eyes that are still in death.*

*Taking the blame for the doctor's mistakes,
Oh dear, what a lot of patience it takes,
Going off duty at seven o'clock,
Tired, discouraged and ready to drop.*

*But called back on special at seven fifteen,
With woe in her heart, but it must not be seen,
Morning and evening and noon and night,
Just doing it over and hoping it's right.*

*When we lay down our caps and cross the bar,
Oh Lord, will you give us just one little star,
To wear in our crowns with our uniforms new,
In that city above where the Head Nurse is You.*

AUTHOR UNKNOWN.

Sincerely,
Doris M. Archie



LAST WILL AND TESTAMENT

We, the class of 1961, being of sound mind and body (how sound is questionable), leave to you, our "little sisters" and all who follow in our footpaths, the following:

Porgy Cox: her endless dates.
Helen Coyle: her "buns" for anyone who needs them!
Nancy Delaney: her bicycle pump to anyone with deflated tires.
Lois Estock: all her old Kennedy campaign buttons. Anyone?
Bebe Exley: her "vacancy" sign above her bed.
Chrisie Feraldo: her trips to the shore.
Erma Jean Gish: her sewing ability and great "philosophy" on life.
Sherrill Groff: her ability to find love among the psychotics.
Oy Hom: her wandering TV set.
Gale Imler: her leadership qualities, especially in Nutrition class!
Sandy Jones: all her electrical appliances to anyone with enough extension cords.
Kay Kolbe: her enthusiasm for foreign countries.
Toni Kuhn: her overnights.
Elaine Moser: her flat-chested Muu Muu to a lucky newcomer!
Pat Mosser: her extensive wardrobe . . . worn-out!
Irene Pelehach: her "old marriage license" to anyone with ideas; yes?
Lynne Brocious Pierce: her "extra pounds."
Carol Reh: all those old fraternity pins!
Pat Rhoads: alarm clocks, cow bells, and sirens to the next light (?) sleeper.
Barbara Rice: her bright red hair.
Merle Rice: her faithfulness.
Llona Rubert: her hemorrhoidal suppositories to anyone who wants them!
Diane Stewart: her yearbook tasks to a lucky junior.
Milly Wallen: her sleepless nights to all TV watchers!
Louise Yorty: her interest in the New England States.
Esther Wolfe Heisley: leaves with more than she came . . . Jack!

In addition we bequeath our memories—the senior comprehensives, our letters of apology, Mr. Hay's "bird bath," our poor "probie" years, Doctor Iacocco's micro-organisms, and all our little expressions as . . . "winner," "loser," "I hate night duty," and "we're not used for service."

Lastly, we leave our love and gratitude to our parents for their patience and understanding.

Elaine L. Moser

Louise York

Cema Jean Gish

Carol Reed

Kay Kolbe

Joni Kahn

Wanda Rice

Nancy Delaney

Lynne Pierce

Diane Stewart

Pat Mosser

Sandy Jones

Lona Ruben

Chris Gerardo

Esther Heisley

Lois Estock

Pat Rhoads

My Mom

Belle Eley

Helen Coyle

Barb Rice

Borgie Cox

Sherrill Scott

Millie Wallen

Irene Pelechach

Gale Imler

