

**Musaeum Tradescantianum : or, A collection of rarities preserved at
South-Lambeth neer London / by John Tradescant.**

Contributors

Tradescant, John, 1608-1662.
Hollar, Wenceslaus, 1607-1677.
Tradescant, John, -1637.
Ashmole, Elias, 1617-1692.
Wharton, Thomas, 1614-1673.
Foljambe, Francis Ferrand, 1750-1814
Thomas Fisher Rare Book Library.

Publication/Creation

London : Printed by John Grismond, and are to be sold by Nathanael Brooke
..., 1656.

Persistent URL

<https://wellcomecollection.org/works/t57r4n5c>

License and attribution

This material has been provided by The original may be consulted at the
Thomas Fisher Rare Book Library, University of Toronto. where the originals
may be consulted.

This work has been identified as being free of known restrictions under
copyright law, including all related and neighbouring rights and is being made
available under the Creative Commons, Public Domain Mark.

You can copy, modify, distribute and perform the work, even for commercial
purposes, without asking permission.



Wellcome Collection
183 Euston Road
London NW1 2BE UK
T +44 (0)20 7611 8722
E library@wellcomecollection.org
<https://wellcomecollection.org>





Presented in memory of

Katharine Martyn

by her many friends
and colleagues

January 2010

Wing T 2005

96 / #1072

EDXX

499

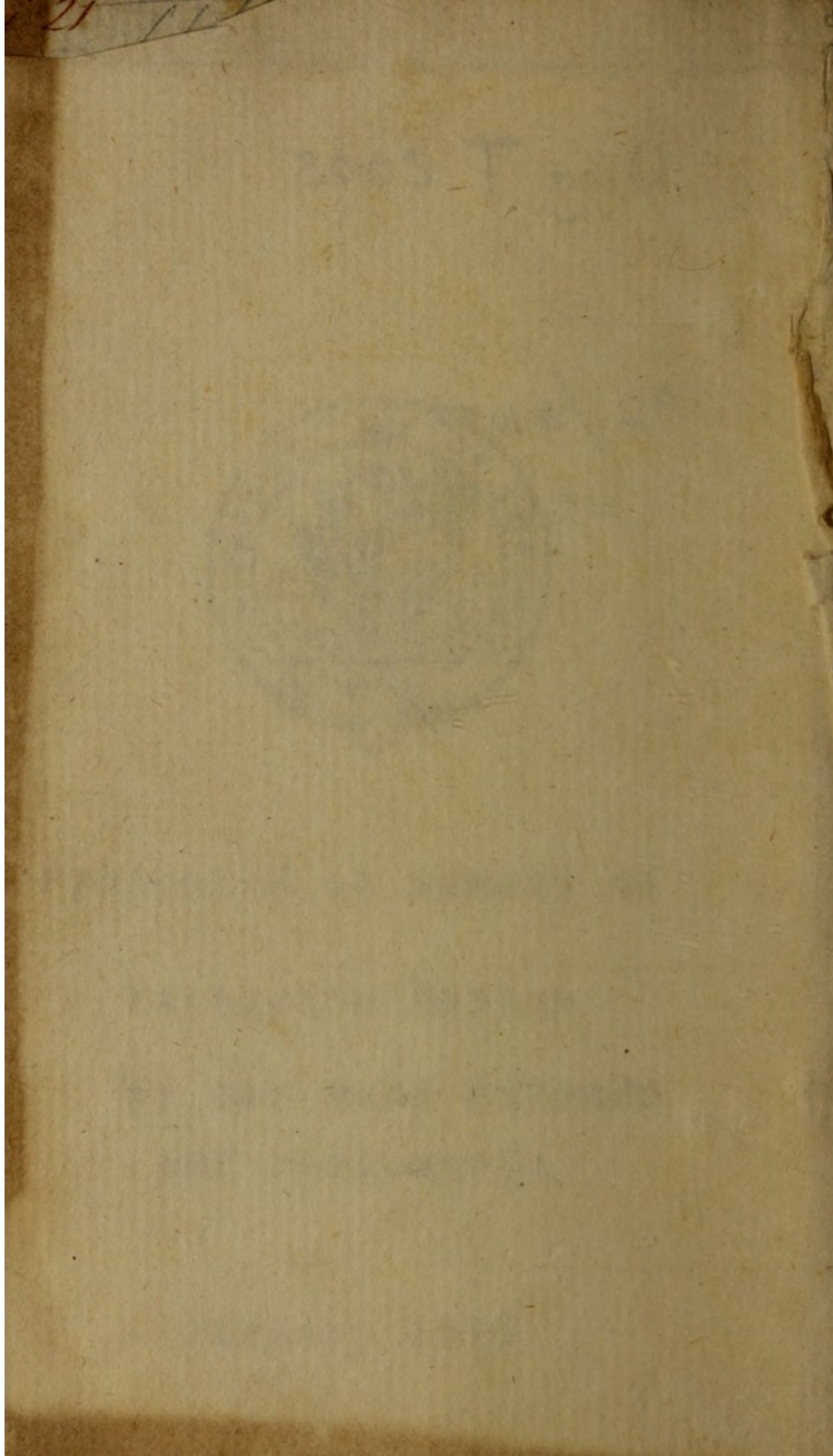

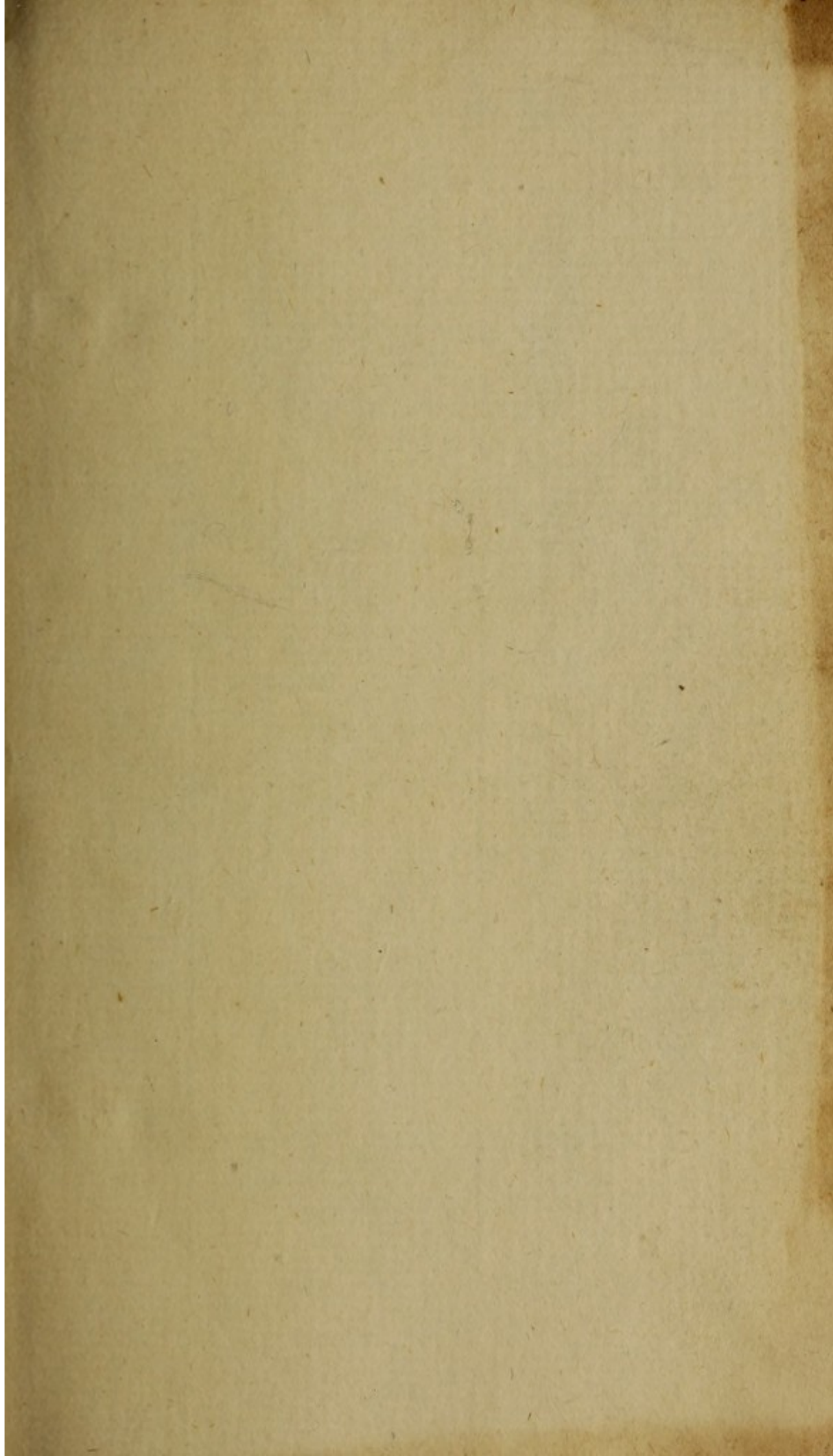

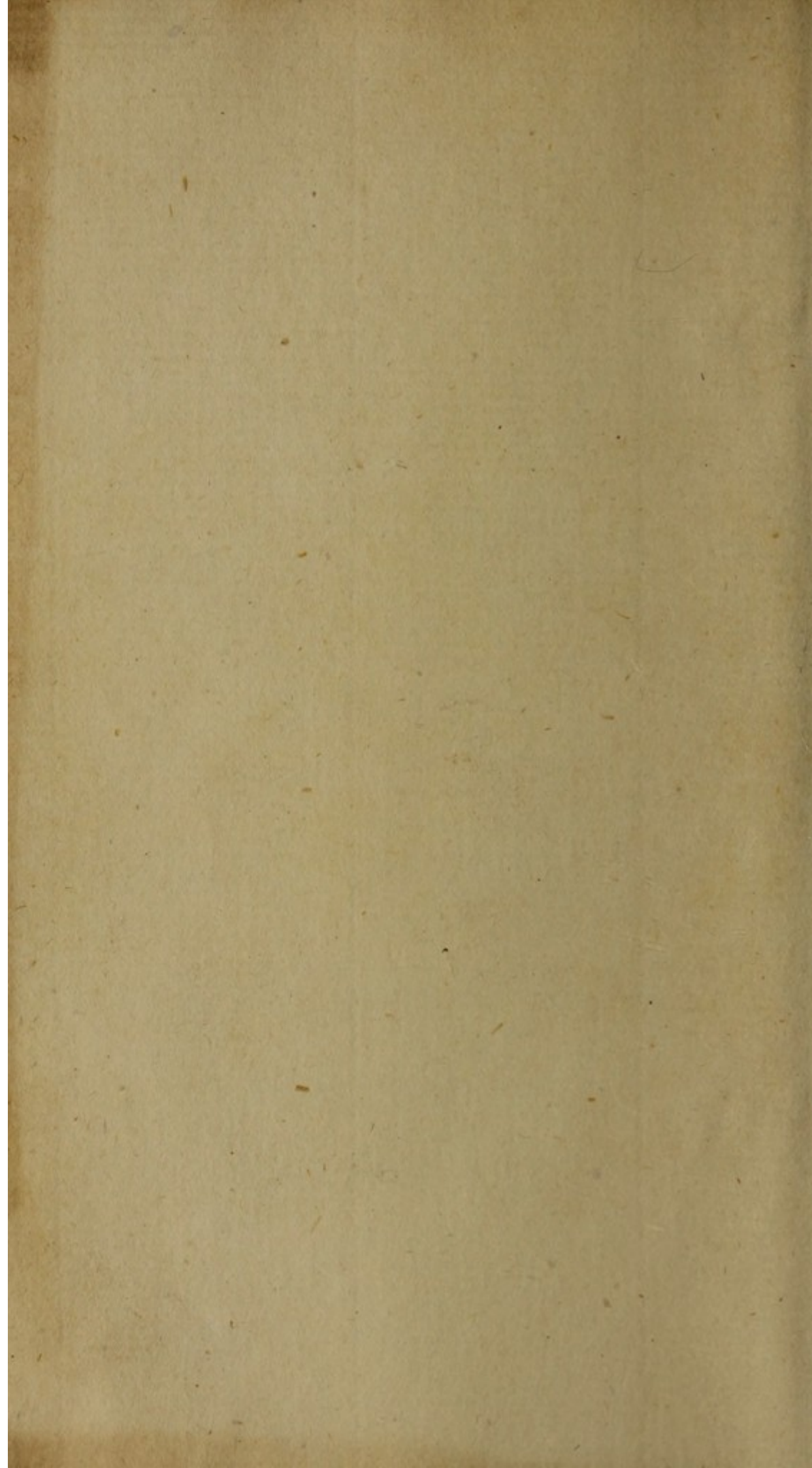

10





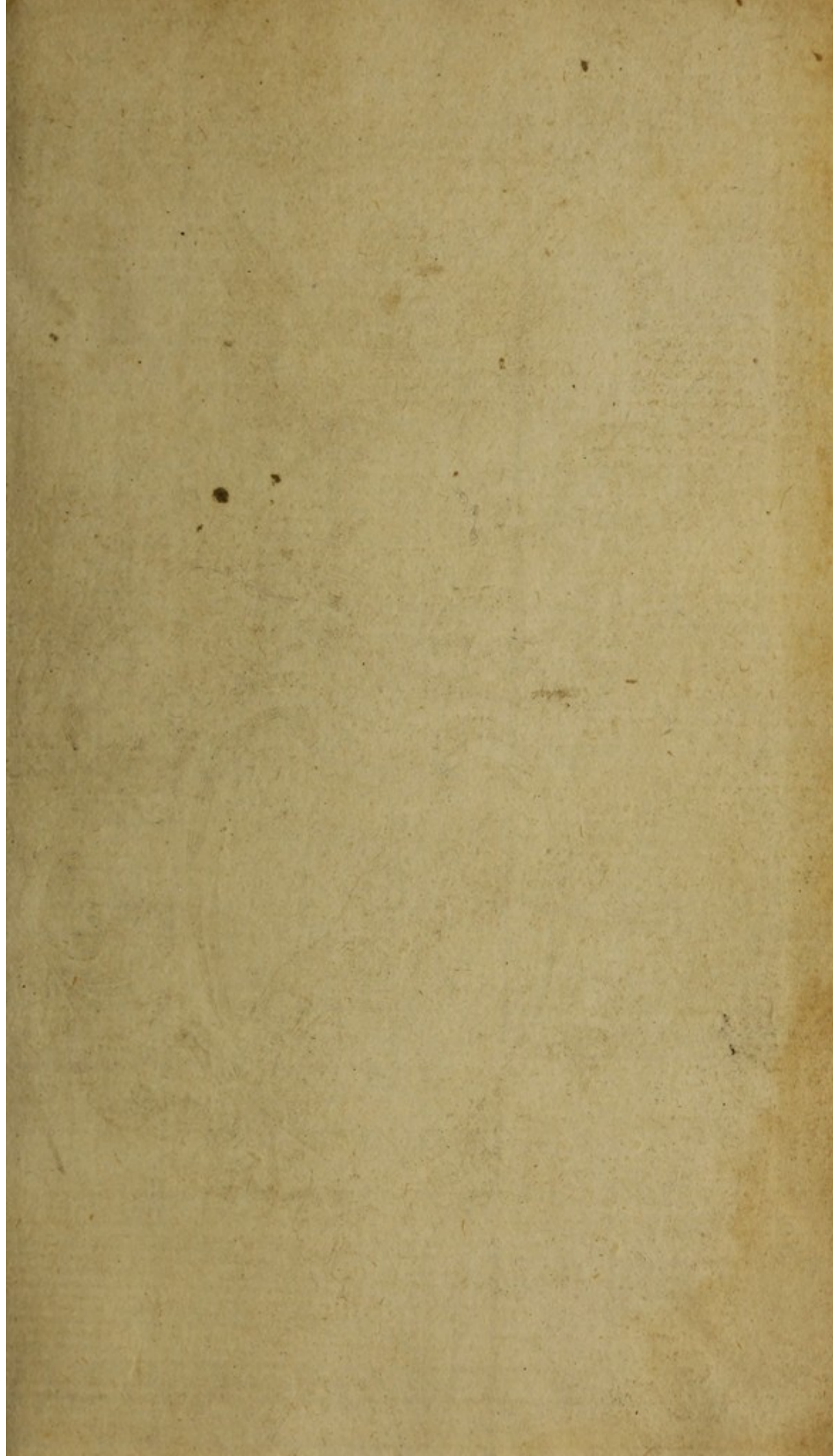



Iohannes Tradescantus Pater, rerum selectarum.
insignem suppellectilem, in Reconditorio Lambethiano
propè Londinum, etiamnum visendam primus
instituit ac locupletavit.

W. Hollar sculp.

Musæum Tradescantianum :

OR,
A COLLECTION
OF
RARITIES.

PRESERVED
At South-Lambeth neer London

By
JOHN TRADESCANT.



L O N D O N,
Printed by John Grismond, and are to be sold by
Nathanael Brooke at the Angel in Cornhill,
M. DC. LVI.

OF
A. CO. 11 C. 11
OF
R. A. R. I. T. I. E. S.
P. L. E. S. S. E. R. V. I. D.
A. J. G. O. N. I. L. A. N. D. A. L. L. O. F. A. L. L.
B. Y
J. O. H. N. T. R. A. D. J. A. C. A. M. T.



1
11

Anagr:

JOANNES TRADESCANTUS.

Arte notus, annis cedas.

Natura, instans es : cedo.

Natura. — Senex.

DIALOGUS.

Nat. *UTRIQUE NOTUS ARTE jam satis polo ;
Utriusque deliciis satur ;
Favore maximi beatus Principis ;
Amore cultus omnium :*

*Quid quæris ultra, terra quod donet, Senex.
Famam quod ornet insuper ?*

*CEDAS, molesti ne fient, ANNIS libens ;
Linguaſq; linquentem domum.*

en. *NATURA, ES INSTANS : CEDO. Nec ver-
Stator ſupremi Numinis ; (ti poteſt
Sed nec timeri debet, immenſis beans
Brevem dolorem gaudiis.*



Anagr:

JOANNES TRADESCANTUS.

Sane vota transcendis.

*Am mare, jam terras scrutatus, & aëra, raras
Undique fers, vario tramite, dives opes.*

*Quicquid habet Natura, Feras, Conchyliis, Gemmas
Et gemmis pluma splendidioris AVES,*

*Nec Plumis Plantas, Plantisve Insecta minoris:
Prodiga in archivum fundit id omne tuum.*

*Quicquid Naturæ profert Ars emula; quicquid
Ambas mentitus denique Casus, babes.*

Functa tenes pressis cimelia singula capsis;

Plura nec est Votis terra datura tuis. (& al

VOTA, Tradescante, hæc solers TRANSCENDIS

Cælicolas SANE nobiliore petis.



On *John Tradescante* the elder,
deceased.

Anagr:

JOHN TRADESCANTE.

Had innocent Artes.

Can honest Art die?

Artes cannot die.

(but those
NOR court, nor shop-crafts were thine ARTES,
Which *Adam* studied ere he did transgresse:
The Wonders of the Creatures, and to dresse
The worlds great Garden. Sure the Sun ne're rose
Nor couch'd, but blush'd to see thy roofe enclose
More dainties than his orb. CAN Death oppress
Such HONEST ART as this, or make it less?
No: Fame shall still record it, and expose
Industrious care to all eternity. (DIE
The body may, and must: ARTES CANNOT

On John Radcliffe the old
deceased.

Answer:

JOHN I RADCLIFFE
Hail innocent the
Can himself die
After cannot die.

For come, not that while writing
Which I have found and to give
The Words of the
The world's great
For come, but only to
More dainties than
Such HONEST ART
No: Fame shall
Indignation: care to all
The body may, and more.

THE
A
A





Iohannes Tradescantus Filius, genij ingenijq;
paterni verus heres, relictum sibi rerum vndiq;
congestarum thesaurum ipse plurimum adauxit
et in Museo Lambethiano amicis visendum exhibet,

W. Hollar ad vivum delin. et sculp.

To *John Tradescant* the younger, surviving.

Anagr:

JOHN TRADESCANT.

Cannot hide Arts.

Heire of thy Fathers goods, and his good parts,
Which both preserveſt, & augment'ſt his ſtore,
Tracing th' ingenuous ſteps he trod before :
Proceed as thou begin'ſt, and win thoſe hearts,
With gentle cur'tſie, which admir'd his Arts.

Whilſt thou conceal'ſt thine own, & do'ſt deplore
Thy want, compar'd with his, thou ſbew'ſt them
Modesty clouds not worth; but hate diverts, (more.
And ſhames baſe envy, ARTS he CANNOT
(HIDE

That has them. Light through every chink is
ſpy'd.

*Nugas has ego, peſſimus Poëta,
Plantarum tamen, optimique amici
Nuſquam peſſimus æſtimator, egi.*

GUALTERUS STONEHOUSES
Theologus ſervus nativus.

To John Tinsley the young
of the living

JOHN TINSLEY
CANNOT HIDE HIS

The bite of thy Father's goods, and his good part
Which both he loved, & augmented his love
Facing the world, as he had before:
Proceeded as thou beginst, and was in his heart
With gentle curtesie, which shall his Arts
I shall then come, which shall be of his delight
I will, compare with him, then shall I see
How he does not worth, but his darts, love
and shines before, AND HE CANNOT
HIDE
This has then, I give though every child is
joy.

Thy name is John Tinsley
Plantation name, which shall be his
Thy name is John Tinsley
Gentle name, which shall be his
Thy name is John Tinsley



C L.

ORNATISSIMISQUE VIRIS
PRÆSIDI & SOCIIS

Collegii Medicorum

Londinensium :

J. T.

Honoris ergo

D. Dq;



C. I.

ORINATISSIMISQUE VIRIS

PRESIDI & SOCIIS

Collegii Medicorum

Londoniensium :

R. T.

Honoris ergo

D. D.



To the Ingenious
R E A D E R.

FOR some *reasons* I apprehend my self engaged to give an *account* of *two* things, that refer to the ensuing *piece* : The one, for not *publishing* this *Catalogue* untill now : The other, of the *mode & manner* thereof, being partly *Latine*, and partly *English*.
About three yeares agoe,

goe, (by the perswasion
of some *friends*) I was re-
solved to take a *Catalogue*
of those *Rarities* and *Cu-
riosities* which my *Father*
had scedulously collected,
and my *selfe* with conti-
nued diligence have aug-
mented, & hitherto *preser-
ved* together: They then
pressed me with that Ar-
gument, *That the enume-
ration of these Rarities, (be-
ing more for variety than
any one place known in Eu-
rope could afford) would be*

an

To the ingenious Reader.

*an honour to our Nation,
and a benefit to such ingeni-
ous persons as would become
further enquirers into the
various modes of Natures
admirable workes, and the
curious Imitators thereof: I
readily yeilded to the thing
so urged, and with the as-
sistance of two worthy
friends (well acquainted
with my design,) we then
began it, and many exami-
nations of the materialls
themselves, & their agree-
ments with severall Au-
thors*

To the ingenious Reader.

thors compared, a Draugh
was made, which they
gave into my hands to
examine over. Presently
thereupon my onely Son
dyed, one of my Friends fell
very sick for about a yeare
and my other Friend by
unhappy Law-suits much
disturbed. Upon these ac-
cidents that first Draugh
lay neglected in my hand
another year. Afterward
my said Friends call again
upon me, and the designe
of Printing, a-new contri-
ved

To the ingenious Reader.

ved, onely the prefixed
Pictures were not ready,
and I found my kinde
friend Mr *Hollar* then en-
gaged for about tenne
Moneths, for whose hand
to finish the *Plates*, I was
necessarily constrained to
stay untill this time.

Now for the *materialls*
themselves I reduce them
into two sorts; one *Na-*
trall, of which some are
more familiarly known &
named amongst us, as di-
vers sorts of Birds, foure-
a 2 footed

To the ingenious Reader.

footed Beasts and Fishes,
to whom I have given u-
sual *English* names. Others
are lesse familiar, and as
yet unfitted with apt *En-
glish* termes, as the shell-
Creatures, Insects, Mine-
ralls, Outlandish-Fruits,
and the like, which are
part of the *Materia Me-
dica*; (Encroachers upon
that faculty, may try how
they can crack such shels.)
The other sort is *Artifici-
alls*, as Vtenfills, House-
holdstusse, Habits, Instru-
ment

To the ingenious Reader.

ments of VVarre used by
severall Nations, rare cu-
riosities of Art, &c. These
are also expressed in *En-
glish*, (saving the Coynes,
which would vary but
little if Translated) for the
ready satisfying whom-
soever may desire a view
thereof. The *Catalogue*
of my *Garden* I have also
added in the Conclusion
(and given the names of
the *Plants* both in *Latine*
and *English*) that nothing
may be wanting which at

To the ingenious Reader.

sent comes within view,
and might bee expected
from

Your ready friend

JOHN TRADESCANT.

A



A view of the whole.

1. **B**irds with their eggs, beaks, feathers, claws, spurs. pag. 1.
2. Fourfooted beasts with some of their hides, hornes, and hoofs. 5.
3. Divers sorts of strange Fishes. 8.
4. Shell-creatures, whereof some are called Mollia, some Crustacea, others Testacea, of these, are both univalvia, and bivalvia. 10.
5. Severall sorts of Insects, terrestriall—

S

S

S

C

C

C

anelytra.

oleoptera.

aptera.

apoda.

14.
6. Mineralls, and those of neare nature with them, as Earths, Coralls, Salts, Bitumens, Petrified things, choicer Stones, Gemmes. 17.
7. Outlandish Fruits from both the Indies, with Seeds, Gummes, Roots, Woods, and divers Ingredients Medicinall, and for the Art of Dying. 26.
8. Mechanicks, choice pieces in Carvings, Turnings, Paintings. 36.
9. Other variety of Rarities. 42.
10. Warlike Instruments, European, Indian, &c. 44.
11. Garments, Habits, Vests, Ornaments. 47.
12. Utensils, and Householdstuffs. 52.

The Table.

13. Numismata, Coynes antient and Imperiall
modern, both gold, silver, and cop- } and pag.
per, Hebrew, Greeke, Roman both } Consular. 55.
14. Medalls, gold, silver, copper, and lead. 66.
-

Hortus Tradescantianus.

15. An enumeration of his Plants, Shrubs, and
Trees both in English and Latine. 73.
16. A Catalogue of his Benefactors. 179.
-

Museum



Museum TRADESCANTIANUM.

*Some kindes of Birds their
Egges, Beaks, Feathers,
Clawes, and Sparres.*

I. EGGES.
Cassawary, or Emeu, *vide Aldrov:*
p. 542. Harveum, G. A. p. 61.

Crocodiles,
Estridges,

Soland-goose }
Squeedes } from Scotland.

Divers sorts of Egges from *Turkie*: one
given for a Dragons egge.

Easter Egges of the Patriarchs of *Jeru-*
salem.

2. BEAKS, or HEADS.

Cassawary, or Emeu,

Griffin,

Pellican,

Shoveler, and thirty other se-
verall forrain sorts, not found in any
Author.

2 *Museum Tradescantianum.*

Aracari of *Brasil*, his beak four inches long, almost two thick, like a Turkes sword.

Ardeola *Brasil*: his beak three inches long, described, *Margrav*: 5.13.

Guara of *Marahoon Brasil*: his beak like a *Poland* sword.

Jabira, *Brasil*: beak eleven inches long.

Macucagua, *Brasil*: *Margrav*: 5.13.

Soco, *Brasil*: *Margrav*. 5. 5.

Tamatia, *Brasil*: *Margrav*: 5.10.

Sixteen severall strange beaks of Birds from the East India's.

3. *F E A T H E R S.*

Divers curious and beautifully coloured feathers of Birds from the West India's.

The breast of a Peacock from the West India's.

A white Plume.

Two feathers of the Phoenix tayle.

Tops of the { white and black Herne.
 { black and milke-white
 { Herne.

Feathers of divers curious and strange forraign Birds.

Many severall sorts of Hernes and Estridges feathers.

4. *C L A W E S.*

4. *CLAWES.*

The claw of the bird Rock; who, as Authors report, is able to trusse an Elephant.

Eagles clawes.

Cock spurrs three inches long.

A legge and claw of the Cassawary or Emeu that dyed at S. James's, Westminster.

Twenty severall sorts of clawes of other strange birds, not found described by Authors.

5. *Whole BIRDS.*

Kings-fisher from the *West India's.*

Divers Humming Birds, three sorts whereof are from *Virginia.*

A black bird with red shoulders and pinions, from *Virginia.*

Matuitui, the bigness of a Thrush, short neck and legges.

Bitterns two sorts

Batts—

Red and blew Bird

} from *Virginia.*

Penguin, which never flies for want of wings.

Puffin.

Pellican.

Shoveler.

Tropick bird.

Apous.

Fulica.

4 *Musaeum Tradescantianum.*

Dodar, from the Island *Mauritius*; it is not able to flie being so big.

White Partridge.

Spanish Partridge.

Wood-Pecker from the *West India's*.

Birds of Paradise, or Manucodiata; whereof divers sorts, some with, some without leggs.

Birds of Paradise from the Mount of *Moret*, described by *Haclnite*.

A small Grayish bird from the *East India's*.

A white Ousle, or white Black-bird.

The Gorara or Colymbus from *Muscovy*: And another taken upon the *Thames* and given by *Elias Ashmole*, Esq.

Many rare and beautifull Indian birds, not found described in Authors.

Barnacles, four sorts.

Solon Goose.

Squeede from the Basse in *Scotland*.

The Bustard as big as a Turkey, usually taken by Greyhounds on *Newmarket-beath*.

Divers sorts of Birds-nests of various forms.

II.

Fourfooted Beasts, with some Hides,
Hornes, Hoofs.

L Ions head and teeth.

Lynxe's head.

Bear's head, clawes, and skin.

Wolfes teeth.

Parde, Leopard's teeth.

Tygers head.

Gulo's legge.

Hippopotamus.

Ai, Ignavus, Sloath, described by *Mar.*

p. 221.

Fox, from *Virginia*.

Munkyes sceleton.

Brocks skin.

Beavers skin, teeth, testicles.

Otters skin, and head.

Musk Ratts, from *Virginia*.

Wilde Catt, from *Virginia*.

Cagui *Brasil*: described by *Margrav*:

pag. 227.

Cat-a-mountaine.

Flying Squirrell.

Flinder Mouse, from *West India*.

Rabbits, from *Ginny*.

Land Porcupine.

Foot of a *Ginny Dogge*.

Animalia
quadrup.

1 digit.

vivipera.

1. fera.

2. semisera.

6 *Museum Tradescantianum.*

Martin skin.

Civit-Catts-head and bones given by
T. W.

Dormouse.

Hares head, with rough horns three
inches long.

Digitata,
ovipara. Tatus, *Echinus Brasiliensis*, described
by *Aldrovand*: p. 480.

Armada, or Encubartado, two sorts:

{ Tatu Apara.

{ Tatu Tatupeba.

Alegator or Crocodile, from *Agypt*.
Chamælion.

Gujana's or Lizards, seven sorts.

Lizards, from *Ireland*.

Snakes, seven or eight sorts.

Rattle Snakes.

Tajuguacu & Tamapara of *Tapanambis*.

Cloven and hairy-tongued Lizards, de-
scribed by *Margr*: p. 237.

Lanhado.

Lacertus peregrinus Arabicus.

Ibyara, *Brasil*: *Margr*: p. 239.

Salamander.

Scincus.

Aspis.

Senembi, Iguana, *Margr*: p. 236.

Diverse Tortles or Tortouses.

A natural Dragon, above two inches
long. Elephants

Elephants head and tayle.

Onagrus head with horns.

Zebra's skin.

Monoceros horne.

Caput Equinum petrificatum.

Half of a Stags horn weighing 50 lb. *Quadrup.*

A Roe bucks horn, from *Cape de Verde.* *bisulca.*

A Roe bucks head.

A Deeres horn, from *Greenland.*

A Bucks head with one horn double branched.

A Does head and horns, from *Saint James's Parke* neer *London.*

The Rhinoceros { horn.
 { jaw-bone.
 { back-bone.

An *Indian* Goats horne.

Bisons head and horns.

Bonafus head and horns.

Antilops horn.

Elkes hoofes.

A Cowes tayle, from *Arabia.*

A Rams head with an upright cloven horn.

Boares tusks, round.

A Sowes head, from *Surat.*

Divers Horns answering to those, by Authors attributed to the Ibex, Gazella, Hippelaphus, Tragelaphus, Cervus palmatus, Camelopardalis, &c.

III.

Some Fishes and their parts.

*Animalia
aquatilia
1. Sanguinea.*

A Bacatuaia Brasil: *Margr: p. 161.*
A Acajamcu, Brasil: *Margr: p. 163.*
 Araguagua, gladius Brasiliensis, *Margr: p. 159.*

The Bonceto.

Cunny fishes with horns.

The Dolphin.

A Dolphins head.

A Phocæna's head given by T.W.

A Dogge fish.

A Grampus.

Guacucuja, Brasil: *Margr: p. 143.*

Guaja apara.

Hogge fish.

Sea Horses { head.
teeth.
pissle.

Iperuquiba, Brasil: *Margr: p. 180.*

King Crabbe.

Lump fishes.

Parrot fishes

Poison fishes.

Paru, Brasil: *Margr: 144.*

Remora.

A Sharke.

Sword fishes, with severall swords.

Swallow

Swallow fish.

Shovell fish.

Sun fish.

Starre fish.

Sturgion.

Thunny fish.

Sea Wolfe.

Toad fish, and one with prickles.

The tayle of a } Catt fish.
 } Stinge ray.

The case of the spawn of the Stinge-
 (skin. (ray.

A Whales }
 } tayle.
 } jawes.
 } ribs.
 } back-bone.
 } bladder.
 } eare-bone.

(pupilla, as big as a pease.

Roches jaw-bone with flat teeth one
inch and halfe long.

Guamajaca guara. Bras: *Marg*: 159.

Guamajacu ape-Bras: *Margr*: 142.

Guazexua, Bras: *Margr*: 178. Spec. 2.

Unicornu marinum.

Caput *rosmari* cum dentibus cubitum
longis.

Reri, Brasil: *Marg*: 188.

IV.

Aquatilia ex sanguinea Testacea.

A Porrhoides parvi, *Aristotelis.*
 Ballani rubri, *Aldrov:*

Belliculi varii.

Buccinum parvum & striatum, *Rondel.*

Buccina parva varia.

Buccina striata, *Zoographi.*

Cancer Maia plurimis spinis horrens.

Cancer Maia. Guaja apara Brasil:

Marg: 182.

Cancer macrochelis lutescens fluvialis, *Matth:*

Chela cancri flavi undulati.

Chela astaci marini ex *Zoograph. Aldr:*

p. 115.

Chamae variae.

Chama glycymeris, *Rond:*

Chama peloris, *Bellon:*

Chamulae variae.

Conchae veneris variae.

Conchae venerae, *Aldr: p. 557.*

Conchylum, *Rond: Aldr: p. 346.*

Concha imbricata, *Rond:* $\left\{ \begin{array}{l} \text{minor} \\ \text{laevis} \end{array} \right.$

Concha anatifera, *Barnacles.*

Concha margaritifera argentea cum
 lecto margaritarum.

candidæ.

corallinæ } læves.
asperæ.

clathratæ.

depressæ.

echinataæ.

fasciatæ.

Conchæ } longæ niveæ.

miniataæ

Pictorum.

Rhomboides.

Rugatæ.

spinosaæ.

squamosaæ.

Lanatifera.

Concha Persica } major.
minor.

cælatæ.

cylindroides variaæ.

depressæ.

Cochleæ } echinophoraæ, Rond:

muricataæ.

perlataæ.

rugosaæ.

umbilicataæ.

Dentalium quinque genera.

Echinometra, Rond:

Echinometra maxima pelagica spinis
denudata.

Echinus spatagus.

Echini

12 *Museum Tradescantianum.*

Echini varii, spinis spoliati

Echini minimi varii.

Entalia, vel Antalia:

Favago, *Arist: Aldrov: p.300.*

Locusta maxima.

Loligo major, *Aldrovan: 67.*

Mentula marina.

Mitulus cum striis.

Mituli fluvii *Thamesis. myax Dias:*

corocoides.

Murex

lacteus.

orthocentros purpurea.

triangularis, & marmoreus.

marmorei varii, *spec. 12.*

Murices

appendiculis asperis, coloribus variis:

Musculus margaritifer lævis.

Nautilus latinorum alter lævigatus &

Ναυπλὸς.

Nautili primum, genus *Arist:*

Nautili testa rudī cortice & variegato.

Nautilus variis imaginibus extimo cortice nitidè insculptus ex India.

Nerites Bellonii.

Nerites varia genera.

Ovum marinum.

Ostreæ oblongæ Virginianæ.

Ostreæ arborum vamis annexæ.

Pagurus foemina Venetorum.

Patellæ animalis Lepas, *Rond.*

Patella cypria striata.

Patellæ feræ, aures marinæ vel otia,

Aldr: 551.

Pinna { aculeata.
 { magna.
 { parva.

Pinnæ byssus.

Penicillus marinus.

Pectines { Seburnei.
 { varii.

Pecten magnus depressus corallinus.

Pectunculi.

Pholas.

Polypus.

Purpuræ, *Species 7.*

Purpura pentedactylis, *Aldr: 286.*

Rupes elegans artificialis testarum.

 { mas.

Solen { fœmina unicolor glabra, onyx
 { *Plin:*

Spondylus.

Stellæ marinæ { arborescentes.
 { cartilagineæ.
 { pectinatae.
 { rubræ.
 { testaceæ.

Strombus magnus.

Tellinæ variæ, *Aldr: 519.*

Tridachnes, *Aldr: 447.*

Trochus

- Trochus { magnus.
 alter pyramidalis, *Aldrov*
 p. 363.
 Trochus Niloticus.
 Tubuli marini vel siphunculi marini.
 Turbines albi oblongi varii, & læve
 varii.
 Turbines tuberosi parvi varii, *Aldrov*
 p. 353.
 Turben Angulosus.
 Turben { magnus.
 auritus.
 Turben { tuberosus.
 tuberculofus.
 angulosi.
 muricati.
 Turbines { pentedactyli.
 tesserodactyli.
 ventricosi.
 Turbinuli in spongiis degentes, *Aldro:*
 p. 363.
 Umbilicus, *Rond:*
 Urtica parva cinerea, *Rond:*

V.

Insecta & Serpentes.

- A** Læ scarlettæ.
 Aranea Virginiana.
 Araneæ dens.
 Buceros.

Bruchus viridis.

Bucroides.

Cicadæ variæ.

Cantharides.

Catena ex muscis Hispanicis.

Cerambyx.

Enena, Brasil: 2d. 3d. Margr: 247.

Erioceros hyacynthinus.

Eruca nodosæ.

Guaruca eremembi Brasil: siffer, Mar:

255.

Grillo talpa tardi-gradus.

Grillus ex fusco nigricans.

Hyppocampus.

Hydrocantharus major Anglicus.

Jatatinga, curuculum, Scalig: H. A. 16.

Marg: 255.

Labellæ { *albæ.*
flavæ.

Locusta.

Locustæ Hispanicæ.

Locustæ perigrinæ.

Mololonthic. viridulus.

Muscatella armata Virginiana.

Nasicornis Virginianus.

*Nasicornium species variæ pulcherri-
æ.*

Papiliones variæ.

Oestrus.

Phalæna cum pennâ ex capite.

Papilio-

Papilionum plurima genera.

Paipai Guaca, Brasil: *Marg:* 255.

Phalangium.

Phalangii Virginiani caput.

Pediculi cœti.

Platyceros.

Proscarobæus, cornu reflexo.

Quici miri. Insectum parallelogramma, *Aldrov:* 254.

Quici, Brasil: cornutus, 20 interdiis, *Marg:* 254.

Scarabæi Virginiani cornua.

Scarabæus naso instar rostri navæ cornuto.

Scarabæus instar bufonis Virginianus.

Scarabæorum varia genera.

	} domestici.	} Orientales.
Scarabæi varii		

Scolopendra, Brasil: *Marg:* 255. *Mus.* l.2. c.8.

Scorpio terrestris.

Stellæ marinæ variæ.

Tipula.

Tambeiva Brasil: insectum, avellanae mole: *Marg:* 255.

• Ammodyte

Ammodytes.
 Amphibæna.
 Cæcilia.
 Cenchris Bellonii.
 Dipsas, Grevini.
 Dryinus.
 Seps.
 Serpens marinus. *Aldrov:*
 Anguis Æsculapii. Ova, sceleton.

VI.

Fossilia.

FRustulum mineræ auri. I. Metallica.
 Chrysammonites } Dendrites.
 } Ammonis cornu
 } effigie.
 Ramentum mineræ argenti.
 Helcysma.
 Argyroctenites varii } majores.
 } minores.
 Conchites argentei obscuri coloris.
 Æris } minera.
 } Pompholyx.
 Lepis.
 Diphryges.
 Viride æris.
 Santerna.

Pyrites ærosus } tessellatus.
 globosus } umbilicatus.
 } pyriformis.
 } carycoides.

Pyrites } turbinatus.
 } angulosus.
 } conchytae.

Cornu Ammonis } helicoides.
 } hoplites.

Cornu Ammonis striatum armatura
 aeneâ lucente.

Belemnites hoplites.

Orichalcum.

Stanni minera.

Stannum Anglicum cum fluoribus va-
 riis.

Biacca Alexandrina.

Stelechites cum minerâ ferri.

Fluores varii cum minerâ ferri.

Cochleæ & conchæ sideroites ex agro
 Cantabrigiensi.

Chamites & turbinites siderites.

Siderocarites.

Sideromycetes.

Lapides ferruginei varii.

Stomoma, squama chalybis.

Ferrugo.

Plumbi vena variis mixta.

Glandes plumbariæ diversiformes.

Chamites molybdoites.

Stibium

Stibium fossile.

Cerussa cinerea.

Lithargyrii species { Chrysitis.
Argyritis.
molybditis.

Plumbum nigrum Virginianum.

Bismuthum.

Cadmia fossilis, lapis calamnaris.

Galena fossilis frugifera.

Cadmia species { placites.
rhotites.
quatuor — } onychites.
ostracites.

Metallica
fictitia.

Pompholyx.

Spodios.

Tutia Alexandrina.

Botrytes.

Alcyonia varia ponderosa instar spon-
giae concreta.

Adarcion aluminis instar.

Porus Roseus r. Alcionium primum.

2. Terræ.

Marga saxatilis.

Marga cum variis filicum differentiis.

Stenomarga, Agaricus mineralis, lac
lunæ, ex dono T. W.

Terræ { Cimolia.
Chia.
Lemnia, sigillata.

{ Parætonii.
Brunnus Anglicus.

Syriaca.

Creta

Selinusia.

Smeectis Anglica.

sinopica.

Rubrica

fabrilis.

Anglica.

laminata.

lutea.

Ochra

fossilis.

Anglica.

plumbaria factitia.

Rusma Turcarum.

Stalagmata varia ex aquis Eboracensibus concreta.

Lapis ex earundum aquarum stillicidio instar racemi uvarum concretus.

3. Succ
concreti
macri.

candidum.

Coralium

nigrum.

rubrum.

Coralii frutices,

Brassicæ.

alii instar—

crassulæ.

musci claviculati, &c.

Coraliorum differentiarum quatuordecim.

Stelechites coralloides varii.

Coralia hirsuta muscosa.

Coralium erythro-leucon.

Coralium rubrum cum antipathe.

Pseudocorallium rubrum fungosum cum
astris variis.

Pseudo-

Pseudocoralium rubrum calamites.

Millepora Imperati. *Worm: 235.*

Sal fossilis Anglicus {
 albus.
 ruber.

Stelechites salis.

Spumæ salis variæ.

Lapis salinus.

Sal gemma fossilis.

Sal è ramis arborum ex Indiâ.

Alumen nativum {
 Cantabrigiense.
 Eboracense.
 Cantianum.

Aluminis rupei figuræ variæ.

Chalcanthi {
 species {
 Saxonicum.
 Bohemicum.
 Bagneum.
 Cyprium.
 Metallicum.

Lapis candidus Venetorum ex quo Bo-
rax fit.

Auripigmentum.

Sandaracha.

Arsenicum.

Sulphur nativum.

Bitumen Dunelmense.

Carbo fossilis, ex quo varia artificia-
lia.

Carbones ex *Ætnâ.*

4. Succî
concreti
pingues.

22 *Museum Tradescantianum.*

Gagates.

Mummia.

Succinorum copia.

5. *Lapides
selectiores.*

Lapides metallicos testulatos ex agro
Richmondienſi effoſſos, dedit D^o Man.

Aſtragolites.

Buccinites.

Cochlites faſciatus

convexus.

concavus.

Ætitū differentiaſ variae cum callimis.

Gæodites.

Hæmatitum differentiaſ variae.

Cerauniorum varietas.

Chelonites.

Brontiaſ, ombriaſ, odontites.

Gloſſopetraſ magnaſ

denticularaſ.

non denticulataſ

Belemnites varii.

Oſteocolli varii.

Umbilicus marinus Eboracenſis.

Selenites, lapis ſpecularis.

Encephalites magnus.

Lithophthalmites.

Muricites.

Chamæpectinites.

Buccinites.

Conchites.

Turbinites.

Rhombites.

Ophy

Ophytes varii ex *Whitby* in agro Ebo-
racensi.

Spongites.

Echinitum differentiarum decem.

Marmoris differentiarum variarum.

Marmor Eboracense maculosum.

Magnetes varii.

Lapis minii, vel cinnabaris fossilis.

Lapis { nephriticus.

{ hystericus.

{ Hybernicus.

Lapides { è Vesicâ } hominis.

{ è felleâ.

{ è capite } assellorum.

{ è carpionum.

Coagulum *Ætnæ*.

Gypsum.

Pumex.

Talcum.

Smyris.

Ebenum fossile.

CrySTALLINI fluores varii.

Lapilli transparentes Virginiani.

Cucurbites.

Dactylites.

Pyrites & fructus varii.

6. *Materie*
petrificatæ.

24 *Museum Tradescantianum.*

Maxillæ cum dentibus.

Dentes varii petrificati.

Ilex petrificata, ex lacu Hybernico
Lough-neath, ex dono D. *Wybard*.

Quercus cum ejusdem foliis.

Ulmus.

Sambucus cum ejus medullâ.

Fraxinus.

Muscus.

Guttulæ Knasburgenses.

Costa humana cum carne.

Ossa varia.

Caput simiæ.

Ungula equi.

Ovaria halecîs.

Cancer totus.

patella cum pisce.

Cochleæ.

Siderites varii.

Ligna varia in ferrum versa.

Guttæ fontis vitrificatæ.

7. *Gemmae.*

Adamantes Indici ex Decan.

Pseudoadamas Anglicus.

Carbunculi, pyropi, acriores.

Rubini, spinelli ex rupe veteri.

Rubicelli.

Granati { Orientales ex Cambaia.
 { occidentales.
 { Bohemici.

Hiacynthi

Hyacinthi coccei & crocei ex oriente.

Amethystus violaceus orientalis.

Saphirus { albus.
 { cæruleus.

Opalorum differentiarum quædam ex In-

Smaragdi { Scythici. (diâ.
 { Britannici.

Prasii.

Berilli crystallini.

Sardii, corneoli varii.

Onychites.

Achates Indici.

Jaspides virides & purpurei.

Heliotropii varii.

Chrysolithi, topasii Arabici.

Crystalli varii Anglici.

Calcedonius, onyx candida.

Malachites, species Jaspidis.

Oculus cati vel Beli.

Turcosa, Turcois.

Astroites, stellaris lapis.

Asteria vera ex agro Staffordienfi.

Alectorius.

Chelidonium.

Garatronius, crapaudina.

Lapis manati vel tuberonum.

Margaritæ { Indicæ.
 { Anglicæ.
 { Scoticæ.
 { Virginianæ.

Armenius.
 Lapis } Lazuli.
 } limacis.

Lapis Bezoar { orientalis.
 } occidentalis.

VII.

Fructus Exotici.

Acajuiba, acajuti & itimabova,
Marg: 99.

Ambare, juglandis mole.

Ahovay Thereti, nolæ Cannibalium.

Anacock, phaseoli genus.

Ananas, malo citrio minor.

Anacardia varia.

Avellanæ Indicæ, juglandis mole.

Apeiba, Brasil: *Marg: 124.*

Avellanæ purgatrices, Ben magnum.

Aratica { Ape.
 } Aponhe, *Margr: 93.*
 } Pana.

Avacari, myrto similis.

Almendras de Peru. *Worm: 18.*

Aurantium nigrum.

Balanus myrepfica.

Banana, musa Alpini.

Bangue semen cannabino minus.

Betele.

Billingbing.

Boramez, agni Scythici pellis portiu-
 cula.

Brindones,

Brindones, intus rubentes instar sanguinis.

Buna, grana acida continet.

Bon, fructus.

Cachos.

Carambola, filiquæ quadrangulares & pentagonæ.

Capficum.

Cardamoma { *majora.*
 minora.

Cajus, instar ovi anserini.

Cazavi ex herba yuccâ.

Cacão, potus ejus Chocolate dicitur.

Cevadella, hordeolum.

Cocculæ orientales instar racemi corymborum.

Cajete vel Cochine. Brasil. *Marg: 123.*

Caraguata, Brasil: *Piso.*

Cereiba, Brasil: *Marg: 128.*

Nucum Cocorum varia genera.

Coco nux ex Maldiviâ, *Anger: Clutius*
speciatim nominat. pag. 8.

Cocci varia genera.

Copaiba Brasil: *Margr: 130.*

Castanea, cornu caprini specie.

Castaneæ equinæ testa.

Cucurbitæ variæ.

Cucurbita, calabassæ.

 cedri.
Coni { *Abietis.*
 terebinthi.

Cubibæ.

Cubebæ.

Curcas candidus, avellanæ mole,

Dactylus ebrius.

Daturæ semina.

Durionis fructus echinatus.

Duriaon cum Buanâ, *Clus:* 65.

Fabæ rubræ, Brasil.

Fabæ purgatrices.

Faufel, Areca.

Fridiculato cono.

Piceæ.

Suberis.

Ilicis tri- plicis	{	bacciferæ,
		coccigeræ.
		glandiferæ vel

galli- feræ	{	Pummukoner.
		Maummenark.

Fructus

Cedri & Laricis.

platani Virginianæ.

gummi-arboris Virginianæ.

squamosi Indici varii.

dysentericus.

varii, animalium diversorum speciem
ferentes.

Guanabanus.

Guaganas semina.

Guiraparibu, Brasil: *Marg:* 119.Guitiiba. *Marg:* 114.

Ibacurapari.

Jangomus, sorbo similis.

Jambolones, olivæ similis.

Jaca

Jaca ex Goâ instar cucurbitæ, ex trunco prodit.

Juglans nigra Virginiana.

Icicaribu, Brasil: *Marg*: 98.

Janipaba, Bras: *Marg*: 92.

Ibati, Brasil. *Marg*: 20.

Jamacuru, Brasil. *Piso* 100.

Jetica, *Marg*: p. 16.

Jaborandi, *Pis*: 97.

Lancium racemi.

Lobus niger membranofus.

Lobus ex *Windondam* Virginiâ.

Lobus echinoides ex Brasiliâ.

Lobus echinoides. *Bonduch*. mates Indorum.

Malacactos.

Mangostans, Jambos, mole aurantii.

Mangas, ovo anserino major.

Mehen bethene cum capillis.

Mehen bethene sine capillis.

Mungo nigrum.

Moringa fructus pedalis.

Mandubiguacu, nux purgatrix.

Mucuna, Bras: *Marg*: 19.

Meyney vel nequamel.

Mecaxuchitl, piperis oblongi instar miscetur cocco.

Myrobalani { citrinæ.
 { emblicæ.
 { Indicæ, & chepulæ.

Nux

Nux { moschata cum mace, Indica.
Pistachia, vomica.

Nimbo instar olivæ subluter.

Palmeto sylvestris fructus.

Phaseoli varii.

Phaseolus arborescens.

Phaseolus Indicus.

Pochicria Virginiana.

Radices.

{ Caopeba, Brasil:

{ Chinæ.

{ Contrayarvæ.

{ Dariagen.

Radices { Jalapiæ.

{ Labrundinæ.

{ Matalistæ.

{ Mechoacan.

{ Sarsaparill.

{ Tagion Guineæ.

Miscelanea.

Folia Thee.

Fungus { sambucinus.
rosæ.

Boletus cervi.

Pila stagnalis.

Orabanche.

Coni { cupressi.
pini.

Ligna

Ligna.

Agallochum.

Aspalathum gummosum.

Caoba, i. e. saccharinum.

Cocogola.

Colubrinum.

Cinnamomi lignum.

Bdellium.

Corylinum tortilatam.

Cupressinum.

Fætidum.

Guajacum.

Hebenum.

Levissimum è Siam.

Nephriticum.

Rhodium.

Santalinum.

Strumosa ligna varia.

Semina.

Ammeos.

Amomi.

Bombacis.

Cardamomi utriusque.

hederæ.

juniperi.

Baccæ

lauri.

paridis.

myrti.

Car.

Carthami.

Cataputiæ. utriusque.

Colocynthidos.

Citrulli.

Cucumenis utriusque.

Cucurbitæ.

Cumini.

Dauci utriusque.

Fœnugræci.

Gnidia.

Grana } Paradyfi.

 } Kermes.

Harmel.

Hyoscyami.

Hyperici.

Laureolæ.

Lentes.

Lithospermi.

Lini.

Lolii.

Loti.

Lupini.

Magistrantiæ.

Mezerei.

Mili.

Napi.

Panici.

Pæoniæ.

Psyllii.

Rapi.

Santoncii.

Santonici.
Sesami.
Seseleos.
Sumach.
Staphydis agriæ.
Thlaspios.

Gummata.

Aloes.
Ammoniacum.
Anime.
Arabicum.
Assa foetida.
Bdellium.
Benzoinum.
Bezetta rubra.

Cancamum.
Caranna.
Cate.
Ceraforum.
Coopal.
Colophonia.
Elemi.
Euphorbium.
Galbanum.
Gamboja.
Guayaceni.
Hederæ.
Juniperi.
Labdanum.

Lacca.
Manna.
Mastiche.
Maftlach Turcarum.
Mummia.
Myrrha.
Olibanum.
Opopanax.
Opium.
Sagapenum.
Sarcocolla.
Scammonium.
Styrax.
Tacamahaca.
Tragacanthum.

Materialls of Dyers and Painters.

1. *For Blacks.*

Galls.
GCopperas.
Seacoale.
Black of } Charcoale.
Fuligo.
Allerbarke.
Symach.
Malicorium, &c.

2. *For Yellows.*

Old Fustick.

Weede Woodwaxen, or Greening-weed.

Pinke.

Mafticutt.

Woould.

Orpement.

3. *For Reds.*

Alchanet.

Madder.

Brasil.

Redwood.

Cochinell.

Campeigiana.

Campeichia.

Brafiletto.

Orchall.

Arnotto.

Flores Carthami.

Minium.

Cinnabrium.

4. *For Blewes.*

Lapis Lazuli.

Ultramarin.

Virditer.

Woade.

Nele.

Indico, divers sorts.

Logwood.

5. *For White.*

Cerussa.

Album.

VII.

Mechanick artificiall Works in Carvings, Turnings, Sowings and Paintings.

Severall Heads cut on Agates.

Divers Figures cut on Shells.

Variety of Figures cut in crystalls.

Divers sorts of Doublets.

Divers sorts of } Flyes } naturall.
Ambers, with } Spiders }

A Bird sitting on a pearch naturall.

Cornelian-cup. Amber-cup, and Amber bottle, turned. A Crystall bottle.

Severall things rarely cut in Corall.

Divers sorts of Corall, one with Mosse in it.

Divers things cut on Plum-stones.

Heliotropian spoone.

Many cups of Agates.

Cornelian thum-cases of the Turks.

Splene

Several curious paintings in little forms,
very antient.

Splene-stones, divers sorts.

The Indian lip-stone which they wear
the in lip.

A little Box with the 12 Apostles in it.

A silver Box with 6 divisions.

Turkish Alkaron in a silver box.

The Roman measure called *Ligula*.

Divers sorts of Purfes of Outlandish
work in gold and silver.

Jupiter, 70 and *Mercury* wrought in
Tent-stitch.

Divers sorts of Straw-worke wrought
with a needle.

Cloath spun of the downe of yellow
feathers.

Chirurgeons Instruments framed upon
the points of needles.

Halfe a Hasle-nut with 70 pieces of
householdstufte in it.

A Cherry stone holding 10 dozen of
Tortois-shell combs, made by *Edward*
Gibbons.

A nest of 52 wooden-cups turned with-
in each other as thin as paper.

A Hollow cut in wood, that will fit a
round, square and ovall figure.

38 *Museum Tradescantianum.*

The story of the Prodigall son carved in wood : Antient.

Persius and *Andromeda* carved in an Ivory table.

Figures and stories neatly carved upon Plum-stones, Apricock-stones, Cherry-stones, Peach-stones, &c.

A Cherry-stone, upon one side *S. Geo:* and the Dragon, perfectly cut : and on the other side 88 Emperours faces.

The martyrdome of the Bishop of *Amphipolis* carved in Alabafter.

Severall Landskips, Beasts, Cities, Rocks, naturally wrought in stones.

Landskips

Stories—

Trees—

Figures—

} cut in Paper by some of the Emperours.

Divers rare and antient pieces carved in Ivory.

Two figures carved in stone by *Hans Holben.*

A large piece of Fortification cut in wood.

A Deske of one entire piece of wood rarely carved.

A modall of the Tower of *Strasburg* carved in wood.

A rare piece of hollow-carved worke in fashion of a Book.

A Cherry-stone with a dozen of wooden-spoons in it.

A dozen of silver Spoons in a little box.

Flea chains of silves and gold with 300 links a peicc and yet but an inch long.

A dozen of little Sheers.

Little chains of silver, gold, and straws, small as haire.

Divers curiosities of 5 Amber.

turned worke in 2 Ivory.

A little wheele and spindle turned in Amber.

A cup turned in a pepper-corne and garnished with Ivory.

A set of Chesse-men in a pepper-corn turned in Ivory.

Divers sorts of Ivory-balls turned one within another, some 6, some 12 folds; very excellent work.

Rolls of the Barkes of Trees wherein are graved the China, Arabian, and Eastern Languages.

Gold.

Plates engraved in Silver.

Copper.

Divers medalls cast of in severall mettals.

A Copper-plate enameled with the story of the Salutation.

Divers rich enamell'd
 plates of ————

Gold.

Silver.

Copper.

Brasse.

An ancient anointing Box of guilt
brasse.

Effigies of divers Personages of honor
note and quality.

Severall figures, heads, and effigies cast
of in plaister of *Paris*.

Several sorts of imboist Wax-works cu-
rious.

Phaëton with his Chariot and Horses
excellent wax-works.

Divers figures moulded and painted.

A glasse-hatt-band spun in fine threds

A glasse-basket full of severall fruits.

Back-work wrought upon glasse.

Variety of glasse in many curious
forms.

Backside work wrought upon cryftall.

Two severall modell's of the Sepulcher
at *Jerusalem*; one in wood: the other in
plaister.

Mosaick work of divers sorts.

Severall draughts and pieces of paint-
ing of sundry excellent Masters

A small Landskip drawn by Sir *Nath:
Bacon*.

Severa

The figure of a Man singing, and a Woman playing on the Lute, in 4° paper; The shadow of the worke being *David's* Psalmes in Dutch.

Prince of *Orange's* picture shadowed with writing in the afore-recited manner.

Old *Parre's* picture.

A Booke of Mr. TRADESCANT'S choicest Flowers and Plants, exquisitely limned in vellum, by Mr. *Alex: Marshall*.

A Book of all the Stories in the glasse-windowes of *Sancta Sophia*, lim'd in vellum by a Jew.

Divers sorts of pictures wrought in feathers.

A little Box made of straw and silke.

Indian books made of *Phillyrea*.

Grasses.

Indian paper made of Straw.

Kinds of trees.

With large margents full of figures and divers colours.

Babylonian combs.

Severall Indian combs, one of reeds.

VIII.

Variety of Rarities.

Indian morris-bells of shells and fruits.
Indian muscicall Instruments.

Indian Idol made of Feathers, in shape
of a Dog.

Indian fiddle.

Spanish Timbrell.

Instrument which the Indians found at
Sun-rising.

Portugall muscicall Instrument like a
hoop, with divers brasse plates.

A choice piece of perspective in a black
Ivory case.

A Canow & Picture of an Indian with
his Bow and Dart, taken 10 leagues at
Sea. *An^o. — 76.*

A bundle of Tobacco, *Amazonian.*

Birds-nests from *China.*

Indian Conjurers rattle, wherewith he
calls up Spirits.

Indian *Pa God.*

The Idol *Osiris. Anubis*, the Sheep,
the Beetle, the Dog, which the *Ægypti-*
ans worshipped. *Mr. Sandys.*

A Gamaha with *Iesus, Ioseph* and *Mary*,
in Italian capitall letters.

A Gamaha with a Fish in it,

A Gamaha of a Deaths head.

A Circumcision-Knife of stone, and
the instrument to take up the *preputium*
of silver.

Jewes Philacteries with the Comman-
ements, writ in Hebrew.

A piece of Stone of Saint *John Baptists*
Tombe.

A piece of the Stone of *Sarrige-Castle*
where *Hellen of Greece* was born.

A piece of the Stone of the Oracle of
Apollo.

A piece of the Stone of *Diana's Tomb*.

An Orange gathered from a Tree that
grew over *Zebulon's Tombe*.

Severall sorts of Magnifying glasse:
Triangular, Prismes, Cylinders.

Antient Iron-Money in crosse-plates,
like Anchors, preserved in *Pontefract-*
Castle, Yorke-shire.

Severall Assayes of Money.

A Brazen-ball to warme the Nunnes
hands.

A piece of one of the Logges of *Bag-*
mere in *Cheshire*, neer *Breereton*.

A Trunion of Capt: *Drake's Ship*.

Divers sorts of Indian Jakes.

Severall sorts of Cymballs.

Cassava Bread 2 sorts.

The Padre Guardians staffe of *Jerusa-*
lem,

44 *Musaeum Tradescantianum.*

lem made of a branch of one of the 70
Palme-Trees of Elam, which he gave to
Sir *Tho: Roe*.

A glasse-horne for annointing Kings.

2 Roman Urnes.

A Roman sacrificing-earthen-Cup, with
the word *CAMPANION* printed in
the bottome.

Tarriers of Wood made like our Ty
ring-Irons.

Tarriers of Wood like Rolles to set
Table-dishes on.

Indian Trefles to hang a payr of Skale
on, of black varnisht wood.

The plyable Mazer wood, being war
med in water will work to any form.

Blood that rained in the *Isle of Wight*
attested by Sir *Jo: Oglander*.

A Hand of Jet usually given to Chil
dren, in *Turky*, to preserve them from
Witchcraft.

IX.

Warlike Instruments.

POleaxe with a Pistoll.

Poleaxe and Pistoll with a Mill and
Crosse-bow in it for either Arrow or
Bullet.

German Poleaxes.

Coun

Count *Mansfield's* Poleaxe, called *Pus-*
con.

Indian square-pointed Dagger, broad
and flat.

Japan Sword and Dagger.

Moore's Daggers, 2 sorts.

Severall sorts of Daggers.

Javelin- { *Japan.*
 { *Turkish.*

Indian Lance.

Molocco Sword.

Targets from the { Reeds.
 { Leather.
 { Skins, and
 { Crocodill-skin.

Bowes 12. {
Arrowes 20. { From *India, China, Ca-*
Quivers 12. { *nada, Virginia, Ginny,*
Darts 60. { *Turkey, Persia.*

Drums two sorts; 1. from *Ginny* of a
whole piece of wood; 2^d. from *India* of
copper.

Targets severall { Knights Templers.
 { Britaine, *Isidore* the
 { Roman. (Monk.
 { Japan.
 { Græcian.
 { *Rogusa.*

Indian drumming Target.

Ginny Drum made of one piece.

China

China Armour.

Knife wherewith *Hudson* was killed in
the *North-West* passage, or *Hudson's Bay*

Knives from *Ginny*, 3 sorts.

Knives from *Muscovy*.

A *Damascus* knife perfum'd in the casting.

Roman Darts headed with copper
taken neer *Pontefract*, *Torke-sh.*

Moddels for a Cannon, with the appurtenances.

Tamahacks, 6 sorts.

Poisoned Creefes, } 2 waved.

or Daggers, — } 2 plain.

Iron Manacle taken in the Spanish
Fleet. —88.

Sithe—

Symiter } from *Turkey*.

Stelletto }

Souldiers Coat of Armour.

Skaling ladders 6 sorts of wood and
ropes, and iron pullies; 2 with joints of
wood closed in a staffe.

A Sempitan or Trunck wherewith they
execute men to death with poysoned Ar-
rowes.

Garments,

X.

*Garments, Vestures, Habits,
Ornaments.*

A N Arabian vest.

A Russian vest.

A Portugall habit.

A Turkish vest.

A Brackmans vest of Leaves of Aloes.

A Virginian habit of Beares-skin.

A Babylonian vest.

A Greinland-habit.

A Match-coat { *Virginia* of { Feathers.
from—— { Deer-skin.
 { *Canada.*

Match-coat from *Greenland* of the In-
trails of Fishes.

Pohatan, King of *Virginia*'s habit all
embroidered with shells, or Roanoke.

A Match-coat of *Virginia* made of Ra-
coune-skins.

Crownes { *Indian.*
 { *Amazonian.*

Swabes suit,

Henry the 8 his { *Stirrups.*
 { *Haukes-hoods.*
 { *Gloves.*

Barbary

Barbary Spurres pointed sharp like
Bodkin.

• K. great Porter's Boots.

Little *Jeffreyes* Boots.

Little *Jeffreyes* Masking-suit.

Boots from { *Lapland.*
 Greenland.
 Muscovy.
 Babylonian.
 Russian.
 Persian.

Shooes to walk on Snow without sink
ing.

Spurres from *Turkey.*

Moore's Cap.

Chappenes, 20 sorts.

Tartarian Whips.

Scourges of Sinewes.

Disciplines of wire, quilted cotton.

A Fryers Discipline with silver rowels

A lacrymaticall Urne for Teares, o
glasse.

Girdles of the length of the Sepulchre

Nunnes penitentiall Girdles of Haire.

Cordilier Girdles of { *silke.*
 pearle.
 straw.
 cotton, curious
 worke.

Jewes girdle and purse.

Girdle, Indian.

Borâchios for wine.

Hat-bands of Porcupine quills beaten flat and dyed.

A payre of Scotch gloves wrapt up like a ball.

A linnen Shirt woven without either seam or stitch, 2 yards long.

A vestall Nunnes head-dresse, of tiffany curiously crisped.

Duke of *Muscovy's* vest wrought with gold upon the breast and armes.

Case of Indian bands and caps made of the rinds of trees.

Shirts and smocks, Indian.

Turkish shash.

Brabant Womans cap and cuffs.

Polander Priests cap.

Handkerchiffs of severall sorts of excellent needle-work.

Edward the Confessors knit gloves.

Anne of Bullens Night-vayle embroidered with silver.

Anne of Bullens silke knit-gloves.

Henry 8. hawking-glove, hawks-hood, dogs-collar.

Severall sorts of girdles from *Ierusalem* weaved in gold, silver, and silk.

A Caule of haire, excellent work.

Russia stockens without heels.

Hat of very fine straw or bent.

A hat-band made of the sting-ray.

Bands and cuffs of straw.

Indian monteroos.

Peru.

Canada.

Mogull.

China.

Japan.

Cormandell.

Barbery.

Turky.

Shooes from { *Venice.*

Rhode.

Malta.

Greneland.

Poland.

Portugall.

Spaine.

Russia shod with Iron.

East India.

Sandals of wood, from *China.*

Sandals made of twigs.

Severall sorts of Sandals. { *Malta.*

Choppenes for Ladyes from { *Venice.*

Womans breeches from the *Abissenes*

Divers night-caps made of grasse, from
the *West Indies.*

Turki

Turkish belt wrought with gold.

Rich vest from the *great Mogull*.

Napkins made of the rinds of trees.

Variety of Indian Crowns made of divers sorts of feathers.

Severall attires and ornaments made of most beautifull feathers.

A Hat band of glasse spun into fine threads.

Variety of Chains, made of the teeth of serpents and wilde beasts, which the Indians weare.

Bracelets from *Guiny*.

Bracelets of Indian fruits.

Severall steel-chains of curious work, from *Spaine*.

Black Indian girdles made of Wampam beek, the best sort.

A Bracelet made of thighes of Indian lyes.

Purses of the barks and rindes of trees.

A Purse made of a Toad-skin, a handfull long.

Virginian purses imbroidered with Roanoke.

A Coat lyned with *Agnus Scythicus*.

West Indian thred.

X.

Utensils.

A Roman Lamp.
A Lethern Tobacco-pipe.

A Ginny Lanthorn.

Indian Ladle.

Dishes of gourd shells, Indian.

Ginny drinking cups made of birch.

Indian pillow.

Chaffing-dish, gridiron, spits, and to
 roast egges and apples; all to be done
 with one fire, and all in a modell of iron.

Desk for a book,
 Rack to hang a } of carved Whale-
 cloak on—— } bone.

Indian cradle.

An Indian hollow low stoole.

An Indian little round table.

China ware, purple and green.

Mazer dishes.

Indian long pepper-boxes.

Cup of { Rhinoceros }
 { Unicorn, & } hornes.
 { Albado's— }

Divers dishes of mother of pearle.

A branched Candlestick turned in I-
 vory.

An Indian dish made of excellent red
 earth,

earth, with a Nest of Snakes in the bottom.

A casting bottle of marbled-glasse.

Variety of *China* dishes.

A Table-cloath of grasse very curiously waved.

Divers transparent Ivory-cups.

Severall cups of Amber turned.

Cup made of Albado horn.

Skades to slide with.

Hamaccoes, five severall sorts.

A *Portngall*-Whisk of haire to beat away flies from horses and camels.

Tobacco-pipes, 30 sorts from	{	<i>Brasil.</i>
		<i>Virginia.</i>
		<i>China.</i>
		<i>India.</i>
		<i>Amazonia.</i>

Visnago, a Spanish tooth-picker.

Turkish tooth-brush.

Gurgolets to poure water into their mouthes without touching it.

Baskets to carry those Gurgolets, Indian.

Plates made of Rushes, *Ginny*.

Turks budget.

A Turkish Inkhorn.

An Italian lock, *Custos pudicitie*.

An Umbrella? To hold a drive, & drive

Palmeta leafe.

Turkish feathers.

Ventilo's of Straw.

Leather.

Sedge.

Indian baskets 20 sorts.

German locks 6 sorts

Fannes of skins and rushes.

Tartarian saddle with stirrups of wood
with a hollow wherein he keeps his meat
alwayes warm.

Divers sorts of Indian weights and
skales.

Beads strung upon stiffe wyers, and so
in four-square frames wherewith the In-
dians cast account.

A Turks travelling bucket of leather.

An Indian leather-case wrought
gold.

Letter-cases made of the rindes
trees and grasses.

A copper Letter-case an inch long,
taken in the *Ile of Ree* with a Letter in
which was swallowed by a Woman, and
found.

A choice polished steel for a lookin-
glasse in an Ivory frame, cut in curios
figures.

Dives

Divers sorts of Looking-glasses of several formes.

A steel-glasse that shoves a long face on one side, and a broad on the other.

XI.

Nomismata.

Aurea.

Græca. Lyfimachus.

Britan- Cunobelinus, *vid: Cambd: Brit:*
nica. (Tab: 1. N. 3.

Alius, ibid: N. 8.

Sex, incerta.

Latina. Scipio Africanus.

Cicero.

Augustus.

Nero.

Fl: Jul: Constantius.

Fl: Valentinianus.

Fl: Gratianus.

Valentinianus Jun:

Fl: Honorius.

Arcadius.

Justinus.

Constans & Constantinus.

Justinianus II.

Constantinus VIII.

& Romanus.

Moderna. Sextus V. Pont: Max:

Clemens VIII. Pont: Max:

Urbanus VIII. Pont: Max:

Ferdinandus & Eliz: Hisp:

Philippus II. Rex Hisp.

Carolus Rex Francorum.

Jacobus V. Rex Scotorum.

Casimirus Rex Polon:

Stephanus Rex Polon:

Conradus II. Ro: Rex Dux

& Gub: Reip: Gen:

Emanuel Filib: Dux Sabaud:

Gulielmus Dux Mantuæ.

Ferdinandus Dux Mant:

Ranut Far: Placent: Dux IV.

Moneta Provinc: fœder: Belg:

Aurea. Westfrisiz.

Civitas Metensis.

Civitas Campen.

Venetian } Ducat.
 } half Ducat.

Spanish } Pistoll.
 } half Pistoll.

French } Pistoll.
 } half Pistoll.

Nomismata Hebraica.

Argentum.

Siclus — } Characteribus Samaritanis
Hemisiclus — } signati.

Siclus — } Characteribus Chaldaicis
Hemisiclus — } signati.

Nomismata Græca.

Argentum.

Stater — { Alexandri.
 { Athenarum.
 { Ephesiorum.
 { Macedonum.

Tridrachma { Rhodiornum.
 { Siculorum.

Didrachma { Tarentinorum.
 { Syracusanorum.

Drachma

Drackma { Alexandri.
 { Gælenfinum.
 { Armeniorum.
 { Siriphiorum.
 { Rhegiorum.
 { Massiliensium.
Triobolus { Actiorum.
 { Apolloniatum.
 { Dyrrachinorum.
 { Rhodinorum.

Ærea.

Demetrii.
 Lysimachi.
 Athenarum.
 Panormi.
 Syracusarum.
 Rhodi.

Nomismata Romana,
secunda Familia.

Argentea.

M^o: AEMILIUS LEPIDUS.
 M. ÆMILIUS LEPIDVS.
 M. ANTONIUS IMP.
 { ANTONIUS.
 { AVGVSTVS IIIVIR. R. P. C.
 LEG. III.

ANT. AVG. IIIVIR. R. P. C. LEG. VI.

ANT. AVG. IIIVIR. R. P. C. LEG. XIII.

ANT. AVG. IIIVIR. R. P. C. LEG. XX.

M': AQVILLIus M. F. M. N.

M: Aurelius SCAVRus.

Augustus CÆSAR. IMP. VII.

Castor & Pollux equitantes.

L. Calphurnius PISO FRVGI.

C. CASSIus.

L. Cassius LONGINus IIIV.

Q. CASSIVS Longinus.

Q. Cæcilius Mettellus PIus.

L. CAESIUS

TI. CLAVDIus TI. F. AD. N.

P. CLODIVS. M. F.

T. CLOVLIVS.

C. COIL (Cælius) CALDIus.

M'. CORDIVS RVFVS IIIVIR.

CN. Cornelius LENTulus.

L. Cornelius SCIPio ASIATICus.

CN. DOMITIus Ahenobarbus.

C. EGNATIVS. CN. F. CN. N.

C. FABIus. C. F.

N. FABIUS C. F. Pictor.

L. FLAMINIus GILO.

C. FVNDANIus Fundulus.

C. HOSSIDIus C. F. GETA. IIIVIR.

Julius CAESAR. *Eliphas*

Julius CAESAR. *Anchises*

L. JUNIUS BRVTVS.

SL. MANLIVS PROQ.**QL. Cornelius SVLLA.****L. Marcius PHILIPPVS.****L. MEMMIus GAL.****Q. Minutius THERmus M. F.****M. Papirius CARBOnus.****M. PLAETORIus CESTianus.****SQ. POMPEIus Q. F. RVFVS.****QL. Cornelius SVLLA.****C. Porcius CATO. Manii filius.****L. RVBRIus Dossenus.****L. SCRIBONIus LIBO.****TI. SEMPRONIUS GRACCVS IIIVIR****C. SERVILIus. M. F.****C. SERVILIus. C. F.****Q. Servilius CAEPIONus.****C. SVLPICIus. C. F.****L. THORIVS BALBVS.****Q. TITIus.****L. TITVRIus SABINus.****P. Titurius SABINus.****C. VALerius FLACCus.****L. VALERIus FLACCus.****C. VIBIVS. C. F. PANSA.**

Nomismata Imperatorum.

Argentea.

C. Julius Cæsar.

Marcus Antonius.

Augustus.

Tiberius.

Nero Claud: Drusus Germ:

Caius.

Claudius.

Nero.

Ser: Galba.

M. Otho.

A. Vitellius.

Vespasianus.

Titus.

Domitianus.

Nerva.

Trajanus.

Hadrianus.

Sabina Hadriani.

Antoninus Pius.

Fauftina Pii:

M. Aur: Antoninus.

Fauftina Marci.

Lucilla Veri.

L. Æl: Aurel: Commodus.

Crispi.

Crispina Commodi.

P. Helvius Pertinax.

L. Sept: Severus.

M. Aurel: Antoninus Caracalla

Caracallæ Caput barbatum.

P. Septim: Geta.

M. Aur: Antoninus Elagabalus.

Elagabali Caput barbatum.

Julia Mæsa.

Julia Mamæa.

M. Aurel: Sever: Alexander:

Maximinus.

M. Clod: Pupienus Maximus.

M. Ant: Gordianus.

M. Jul: Philippus.

M. Otacilla Severa Philippi.

M. Jul: Philippus. Jun:

Q. Trajanus Decius.

C. Herennius Etruscus Mes: Dec

C. Vibius Trebonianus Gallus.

C. Vibius Volusianus.

P. Licinius Valerianus.

P. Licinius Gallienus.

Corn: Solonina Gallieni.

P. Licinius Valerianus.

M. Cassius Latienus Postumus.

Fl: Julius Constantius.

Fl: Julius Constans.

Magnentius.

Fl: Claud: Julianus.

Julian

Juliani Caput barbatum.
 Valentinianus.
 Fl: Gratianus.
 Fl: Magnus Maximus.
 Honorius.
 Valens.
 Theodosius.
 Arcadius.

Ærea.

Magnitudo.

C. Julius Cæsar.	1 & 2.
M. Agrippa, Lucii F.	2.
Augustus.	1. 2.
Tiberius.	1. 2.
Germanicus.	2.
Agrippina.	1.
Caius.	1.
Claudius.	1. 2.
Nero.	1. 2.
Galba.	2.
Otho.	1.
Vitellius.	1.
Vespasianus.	1. 2.
Titus.	1. 2.
Domitianus.	1. 2.
Nerva.	1. 2.
Trajanus.	1. 2.

Hadria-

Hadrianus.	I. 2.
Antoninus Pius.	I. 2.
Faustina.	2.
M. Aurel: Antoninus.	I. 2.
Faustina Marci.	I.
L. Aurel: Verus.	I.
Lucilla Lucii Veri.	I.
L. Æl: Aur: Commodus.	I. 2.
Commodi Caput Barbatū.	I.
L. Sept: Severus.	I.
M. Aur: Ant: Caracalla.	I. 2.
Julia Mæsa.	I.
Julia Mamaea.	I.
M. Aur: Sever: Alexander.	I. 2.
Maximinus.	I.
M. Ant: Gordianus.	I. 2.
M. Jul: Philippus.	I. 2.
M. Octacilla Sev: Philippa.	I. 2.
M. Jul: Philippus Jun:	I. 2.
Q. Trajanus Decius.	I.
Barbia Orbiana Decii.	2.
Vibius Trebonianus Gallus.	2.
P. Licinius Gallienus.	2.
P. Lic: Corn: Saloninus	
Valerianus.	2.
M. Cass: Lat: Posthumus.	3.
M. Aur: Victorinus.	3.
P. Pives: Tetricus.	3.

Magnitudo.

C. Pives: Tetricus.	3.
M. Aurel: Claudius.	2.
L. Domitius Aurelian ⁹ .	2.
M. Claud: Tacitus.	2.
M. Annus Florianus.	2.
M. Aurel: Probus.	2.
Probi caput barbatum.	2.
C. Valer: Dioclesianus. 2, & 3.	
Carausius.	2.
Allectus.	2.
M. Aur: Valer: Maximianus. 2. 3.	
Fl: Valer: Constantius. 2. 3.	
Fl: Jul: Helena.	3.
C. Gal: Val: Maximianus.	3.
C. Gal: Val: Maximinus.	3.
Fl: Valer: Constantinus. 2. 3.	
Fl: Max: Fauſta.	3.
Fl: Jul: Crispus.	3.
M. Aur: Val: Maxentius.	3.
C. Val: Licinianus Licinius. 2. 3.	
Licinius Junior.	3.
Fl: Claud: Constantinus Jun: 3.	
Fl: Julius Conſtans. 2. 3.	
Fl: Julius Constantius. 2. 3.	
Magnentius.	2. 3.
Decentius.	2.
Fl: Valentinianus.	3.
Fl: Gratianus.	3.
Valentinianus II.	3.

Honorius.

Valens.

Theodosius.

Tiberius Mauritius.

Justinianus II.

Leontius.

Michael. *vide Strada, fol. 319.*Constantius XI. *ib. fol. 322.**Argentea quadam inferenda.*

L. Aurelius Verus.

M. Opel: Macrinus.

Julia Scemias.

Heren: Etruscilla Volusiani.

XIV.

Medalls.

Gold.

Pope Sixtus V.

Pope Clement VIII.

Pope Urban VIII.

Elizabeth the Daughter of Andrew King of Poland.

Upon the Coronation of King
CHARLES in Scotland.*Sil-*

Silver.

Moses.

{ David & Bathsheba.

{ Lot & his 2 daughters.

Priam.

Hellen.

Pallas.

Alexander.

Mithridates.

Camillus Dictator.

Lucretia.

Artimesia.

Dido.

Julius Cæsar.

{ Herod and

{ Josias King of Juda.

Pope Clement VIII.

Pope Urban VIII.

{ Maximilianus Magnanimus.

{ Mary daughter and heire of.

{ Charles Duke of Burgundy.

Rodolphus II. Emperour of

Germ:

{ Matthias and } Archdukes of

{ Maximilian- } Austria.

Ferdinand II. upon his Corona-
tion.

*The Effigies of eleven of the Au-
strian family.*

*All the Armes of the Empire up-
on a Peacocks tayle.*

JAMES King of England, &c.

Queen ANNE.

{ King JAMES.

{ Queen ANNE.

{ Prince HENRY.

King CHARLES.

{ King CHARLES and

{ Queen MARY.

Upon King CHARLES his Co-
ronation at Westminster.

Upon the Isle of Ree Voyage.

Upon His Coronation in Scot-
land.

Upon Prince CHARLES his
Birth.

Upon JAMES Duke of Yorke his
Birth.

Prince CHARLES.

Philip the II. K. of Spaine, 1557

{ Philip the II. and

{ Anne his Wife.

Lewis XIII. King of France.

Queen Mother.

John II. King of Sweden.

Gustavus Adolphus King of Sw

{ Gustavus Adolphus, and

{ Maria and Elianora.

Upon Gustavus his death.

Chri

Christina Queen of Sweden.

Christian IV. King of Denmarke.

*Maximilian King of Bohemia and
Hungaria, 1563.*

Ignatius Loyala.

Cardinal Richlieu.

*Frederick Henry Prince of O-
range, 1625.*

Maurice Pr: of Orange, 1632.

John Frederick Duke of Saxony.

Ernestus Count Mansfield.

Albertus Durer. 1514.

Lawren: Staberus Orator, 1536.

John a Leyden.

Pomponius Bellieuræus, 1598.

Upon the Comet, 1618. 19. Nov.

*A Lady suckling her Father in
Prison.*

Copper and Lead.

Æneas.

Alcibiades.

Conon.

Mithridates.

Solon.

Themistocles.

Timotheus.

Hanniball.

Scipio.

Brutus.

Camillus Dict:

C. Marius.

Charles the great.

Charles the V. 1521.

Pope Julius II.

Pope Sixtus V.

Philip II. King of Spaine, 1588.

Philip the IV.

Henry IV. King of France.

{ Henry IV. and

{ Maria Augusta.

Maria Aug: Gall: and Navar:

Regin:

Lewis XI. King of France.

Lewis XIII.

Leopold Archduke of Austria.

Mar: Magdalena Archdutchesse
of Austria.

Maria Austria.

Gabriel King of Hungaria.

Elizabeth Queen of Hungaria.

Cardinall Granvelanus.

Charles Duke of Burgundy,
1467.

Frederick Count Pallatine.

Marcus Antonius Memmo, Duke
of Venice.

Frederick Gonzaga Duke of
Mantua.

Lotharing:

Lotharing: Archiep: Treverien-
fis.

Antonius Perrenot Archiep:
Mechlin:

Franciscus Medicis.

Ni: Brulartus a Sillery Franc: &

Navar: Canc:

Antonius B. de Burgundia.

Albertus Durer:

Lodovicus Ariost: Poet:

Michael Angelus.

Andreas Doria.

George Tetzels.

Joan Baptista Houwart.

Joan Riette.

Stephanus de Witt.

Antonius van Rossendael, 1632.

*In memory of the Jubile at Fran-
cof. 1617.*

Strasburg, 1628.

In memory of 1588.

Upon the Synod of Dort.

Divers old Saxon Coynes.

*Severall old English, or Ester-
ling pieces of Money.*

*Severall sorts of Moderne Moneyes from
most Countreys in Europe,
As also from*

India.

Bengallas

Pegu.

Lira.

Aspers.

Turkey

Sheltees.

200 severall sorts of Dollers.

*Moneyes from beleagured Citie, &c.
viz:*

Breda, 1625.

Bruxells.

Bergen up Zoon.

Pomfract.

1645.

Newarke

1646.

and divers other places.



XV.
CATALOGUS
Plantarum in Horto
Johannis Tradescanti,
nascentium.

A Belmosch Ægyptiorum s: alcea.
The yellow Marsh Mallow.

Abies	{	Mas.	{	<i>The</i>	{	Male	{	<i>Firre tree.</i>
		Fœmi- na.				Female		

(Mas. *Southern wood.*

Fœmina. *Chamæ Cyparissus. Lavender Cotton.*

Unguentare.

Silvestre. Common Southern wood.

Abrotanum

Inodorum. Unsavory Southern wood.

Arborefcens. Tree Southern Wood.

Marinum. Romane Worm-wood.

Abfin-

- Abfin-**
thium—
- Romanum tenuifolium. Roman Wormwood with fine leaves.*
Marinum, sc. Serephium. Sea-Wormwood.
Marinū folio Lavendulæ. Sea-wormwood with Lavender-leaves.
Vulgare. Common Wormwood.
Umbellatum Clusii. Clusius his white Wormwood.
Tridentinum Lobeli, his Austrian wormwood.
 - Acacia. The binding Bean-tree.*
Acacia Indica.
 - Acanthus**

 - Sylvestris. The wilde Beares breech.*
Sativus, scil. Branca Ursina. The manured Beares breech.
Aculeatus. Prickly Beares (breech.
 - Acer**

 - Majus Latifolium, sive Pseudoplatanus. The great Maple or Cycamore tree.*
Minus vulgare. The cōmon Maple tree.
Virginianum Tradescanti. Tradescant's Virginian Maple.
Virginianum alterum, his other Virginian Maple.
- Acetosa*

[*Hispanica major, great Spanish Sorrell.*

| *Franca rotundifol: lobel: round-leafed Sorrell.*

Acetosa < *Indica, seu velsicaria; Indian or American Sorrell.*

| *Vulgare, common Sorrell.*

| *Minima, five Oxalis minima; Sheeps Sorrell.*

Acinos *Anglica, our English wild Basil.*

[*Hyemale, Winter Wolfesbane.*

| *Salutiferum, five Anthora, wholesome Helmet flowre.*

| *Luteum ponticum majus, the greater yellow Wolfesbane.*

| *Luteum ponticum minus, the lesser yellow Wolfesbane.*

Aconitum < *Cæruleum, sc. Napellus, blew Helmet flowre.*

| *Baccife ũ, five Christophoriana; herb Christopher.*

| *Americanum racemosum fructu albo; Indian branched Wolfesbane with white fruit.*

| *Flore Delphinii, Wolfesbane with Larkes-heele-flowers.*

A-

Acorus { verus, five calamus aromaticus
officinarum ; *sweet smelling*
flagge.
palustris ; *yellow water-flagge,*
or Flore de Luce.

Ageratum flore luteo ; yellow Maud-
line.

Agnus castus vitex ; the Chast tree.

Agrimonia, Agrimony.

Alaternus ; ever-green Privet.

Alcea { *Veneta ; Venice Mallow.*
vulgaris ; Vervine Mallow.

Alchimilla, pes Leonis ; Ladies Mantle.

Alkekengi, Winter-cherries.

Alliaria, sauce alone, Jack by the hedge.

Allioporum, five Scorodoprasson ; or
great Turkey Garlick.

Allium { *Sativum, Garlick.*
Latifolium, urfinum, Ramsous.
Silvestre tenuifolium, Crow-
Garlick.
majus Scorodoprasson ; great
Turkey Garlick.

Aloe Hispanica, Aloes of Spaine.

Alopecuros { *maxima Anglica, greatest*
English Fox-taile grasse.
minima, least Fox-taile-
grasse.
spica aspera.

Alfinae { baccifera, berry-bearing Chick-
weed.
baccifera repens, Clusii. Cacu-
balum Plinii. great spreading
Chickweed.
maxima, greatest Chickweed.
major, great Chickweed.
hederacea, Ivy Chickweed.
foliis veronicae, speedwell Chick-
weed.
aquatica major, great Water-
Chickweed.
hirsuta Myosotis. Ad: Mous-
eare Chickweed.

Althæa { vulgaris, common Marsh Mal-
lowes.
arborea flore Purpureo, purple
tree Mallow.
arborea flore albo, fundo Pur-
pureo, montis Olbiae.
montis Olbi, Morini.

Alyssum { Dioscoridis, Madwort of Dios-
corides.
Clusii, Galeni; Galens Mad-
wort according to Clusius.

Amaranthus purpureus major paniculis
sparsis; great Floramour or
purple flowre gentle.

Amara-

78 *Museum Tradescantianum.*

Amaracock, five *Clematis Virginiana*
the *Virgnian Clymer*, or *Passion flowre*.

{ major purpureus ; great purple
Flowre gentle.

purpureus minor elegans; nea
lesser purple Flowre gentle.

tricolor ; spotted or variabl
Flowre gentle.

**Ama-
ranthus**

purpureus major paniculi
sparsis, great Flowre Ar
mour, or purple Flowre
gentle.

viridis Novæ Angliæ ; gree
Flowre gentle from New
England.

holosericus ; crimson velvet
Flowre gentle.

{ cristatus.

Amelanchier Lobeli ; French hony sweet
wort.

Ammi vulgare, Dod: *Bishops weed*.

Amomum Plinii, *Pseudocapsicum Do*
donai ; *Winter Cherry-tree*.

Amygdalus ; the *Almond-tree*.

{ tenuifolia flore cæruleo

Monelli, *Narrow-leafe*

Pimpernell with blue
flowres.

Anagallis

{ flore cæruleo mai : *Monel*

ma

Anagallis

mas flore Phoeniceo ; male
red Pimpernell.

foemina flore cæruleo ; fe-
male blew Pimpernell.

flore Luteo ; yellow flowre
Pimpernell.

aquatica vulgaris, five Be-
cabunga ; Water Pim-
pernell, or Brooklyme.

aquatica, five Becabunga
major; the greater Brook-
lyme.

Anagyris foetida ; stinking beane Tree-
foile.

Andro-
sæmon

five Climenum Italarū ; Tut-
san or Park-leaves.

magnum ; Tutsan, or great
St. Johns wort.

Anemone

latifolia pavot. ma: flore
pleno ; great double O-
range tawny Anemone,
with broad leaves.

latif: Chalcedonica flo:ple-
no ; double Orange taw-
ney Anemone of Constan-
tinople, or Spanish Ma-
rigold.

Ane-

Anemones { violet, peach,
Encarnadine,
white, ama-
(ranth

latif: Rosea flore pleno
double Rose-coloured *Anemone* with broad leaves

latif: albicans flo: pleno
double pale blush *Anemone* with broad leaves.

latif: coccinea flo: pleno
double scarlet *Anemone* with broad leaves.

latif: potorine flo: pleno.

Anemone latif: Cyparissa flo: pleno
double *Anemone* of Cyprus.

latif: Constantinopol: flo
ple: double broad leave
Anemone from Constantinople.

latifolia alia diversæ species; divers other sorts of
Anemone's with broad leaves.

tenuifolia rubro flore pleno; double red *Anemone* with thin leaves.

tenuif: albo flo: plen: double white *Anemone* with thin leaves.

tenuif: albo dilut: flore pleno ;
double white mingled Anemone
with thin leaves.

tenuif: mutabilis flore pleno ;
double changeable Anemone
with thin flowers.

tenuif: viridis flo: pleno ; double
greenish Anemone with thin
leaves.

tenuif: carnea viva: flore pl:
double carnation Anemone.

tenuif: scarlata flo: pleno.

tenuif: Pink colour, flore pleno:

tenuif: pl: Coma-amaranthina ;
double purple velvet Anemone
and striped.

tenuif: flore ple: Rosea ; double
Rose-coloured Anemone with
thin leaves.

tenuif: flore pleno variegata ;
double party-coloured Anemo-
ne with thin leaves.

tenuif: flore pleno purpureo ;
double purple Anemone with
thin leaves.

tenuif: flore pleno purpureo
dilutior ; double purple mixed
Anemone with thin leaves.

tenuif: flo: simplici, Brancion.

Ane-
mone

82 *Musaeum Tradescantianum.*

Anemone flore simp: diversæ species;
divers sorts of single Anemones.

Anethum vulgaris; Dill or Anet.

Angelica } sativa, garden Angelica.

Angelica } silvestris, wilde Angelica.

Anisum, Anise.

Anonis } spinosa, Rest harrow. vide O-
nonis.

Anonis } non spinosa, Rest harrow with-
out pricks.

Anthyllis } leguminosa flo: luteo, Kid-
ney Vetch, with yellow
flowres.

Anthyllis } leguminosa flore rubro Hi-
spanica, Kidney Vetch of
Spaine with red flowres.

Anthyllis } leguminosa erecta flo: ru-
bro, upright Kidney Vetch
with red flowres.

Anthyllis } legum: Zilondica ma:

Anthyllis } Lentifolia, Kidney Vetch wit
Lentill leaves.

Antirrhinū } majus flore albo, greate
Snapdragon with whit
flowres.

Antirrhinū } majus flore rubro, greate
Snapdragon with re
flowres.

maju

- maius flore rubello, *scarlet*
or light red Snapdragon.
 medium Hispanicum flore
 albo, *middle white-flowered*
Snapdragon of Spaine.
 vulg: i. Math. medium flore
 purpureo, *middle Snap-*
 Antirrhinū { *dragon with purple flowres.*
 minimum, *the least Snap-*
dragon.
 medium flore incarnato,
middle incarnadine Snap-
dragon.
 minus flore variegato, *small*
party-coloured Snapdragon.
 minus flore albo, *small*
 { *white Snapdragon.*

Apacha, *yellow wilde Vetch.*

Apios. *vide Lathyrus.*

- hortense, *garden-Parsley.*
 ampl: & angustifolio, *large*
narrow-leaved Parsley.
 crispum, *curled Parsley.*
 Virginianum, *Virginia Parsley.*
 Apium { silvestre, *sive thisselinum, wilde*
Parsley.
 selinum Venetorum, *Venetian*
Parsley.
 perfoliatū seu Smirnum Cre-
 ticum, *thorow-leaved Parsley*
 { *of Candy.* G 2 Apū

84 *Museum Tradescantianum.*

Apium five *Paludapium*, *Smallage*.

Apocynum } *Americanum*, *American*
 } *Dogs bame*.
 } *alterum*.

Virginiana, *Virginian Columbine*.

variegata albo & purpureo, *striped Columbine*
White and purple.

variegata albo & rubro
party-coloured Columbine
white and red.

Aquilegia } *rosea variegata variabilis*
 } *Rose Columbine*.

roseo flore multiplici variorum colorum, *double Rose Columbine* in severall colours.

vulg: diversorum colorum
ordinary single Columbine
of divers colours.

Arabis five *Draba*, *Arabian Mustard*

Aracus } *Bæticus*, the Spanish chichling
 } *Peas*.

clematites, the running wild
chichling Peas.

Arbo

vitæ vel Thuyæ, *Tree of life.*

Arbor Judaæ flore rubro, *Judas tree*
with red flowres.

Herba } sensitiva elegantissima, *the sen-*
sitive plant.
sensitiva humilis, *from Barba-*
dos, *the low sensitive shrub.*

Arbutus, five Virido, *the Strawberry-*
tree.

Argemone } capitu'o rotundiore, *round-*
headed Bastard with Pop-
pie.
capitulo longiore, *long-bea-*
ded Bastard with Poppie.

Argentina five Potentilla, *Silver weed,*
Wilde Tansey.

Aristolochia } clematitis, *the running-*
rooted Birthwort.
rotunda radice, *round*
rooted Birthwort.
longa, *long rooted Birth-*
wort.

Armeria } holoserica, *crimson Sweet-*
Williams.
flore pleno, *double flowred*
Sweet Williams.
flo: simpl: magna diversitas,
great variety of Sweet Wil-
liams with single flowres.
sylvestris, *Deptford Pinke.*

86 *Musaeum Tradescantianum.*

Artemisia vulgaris, common *Mugwort*.

{ *vulgare*, *Wake Robin*, *Cuckow-pintle*.

{ *maculis nigris*, *blacke Spotted Wake Robin*, *Priests-pintle*.

Arum { *majus*.

{ *foliis laciniatis*, seu *Dracuntiū*, *striatum album elegans*, *Morini*.

Arisarum.

{ *Hispanica*, seu *Δόνας*, *Spanish Arundo* { *Reed*, or *Cane*.

{ *Indica foliis striatis*, *Morin*:

Asarum vulgare, common *Asarabacca*.

Ascyrum vulgare, ordinary *St. Peters Wort*.

{ *flore albo*, *White flowred Asclepias* { *Swallowwort*.

{ *flore nigro*, *Swallowwort with black flowres*.

Asparagus sativus, *Garden Asparagus*.

Asperula { *flore albo*, *white Woodroof*.

{ *flore cæruleo*, *blew Woodroof*.

{ *minor*, *Clusii* his small *Asphodill*.

Asphodelus { *Lusitanicus*, *Portugall Asphodill*.

{ *Indicus nondum descriptus*, *Morini*.

Asplenium,

Asplenium, Ceterach, Spleen wort.

*Asplenii & Polytrici, species quinque,
Morini.*

Italorum, Italian Starwort.
*Virginianus fructicosus, Ger:
emasc:*
After { *fructicosus, Ger: ema: preco-
cior.*
cæruleus ferotinus fructicans.

Astragulus { *Bæticus, Clusii his Spanish
milke Vetch.*
*Marinus, Sea Spanish milke
Vetch*

Atractylis, Distaffe Thistle.

Atriplex { *baccifera* { *major, greater Ar-
rache.*
*minor, lesser Ar-
rache.*
*sativa alba, manured White Ar-
rache.*
*sativa rubra, manured red Ar-
rache.*
*olida, stinking Arrache, Notch-
weed or Vulvaria.*

*Atriplicis varietates, severall sorts of
Arrache.*

*Avellanæ diversitates, variety of Fil-
beards and Nuts.*

Avena nuda, paked Oates.

Auricula
urfi

flore albo, white coloured
Bears eares.

flore luteo maximo, greatest
yellow Beares eares.

folio glabro, smooth leafe
Beares eares.

flore luteo medio, middle
yellow Bears eares.

albo & rubro variegata,
striped white and red Bears
eares.

albo & purpureo variegata,
party-coloured white and
purple Bears eares.

flore holoserico, crimson-
velvet Beares eares.

flore rubro, red Bears ears.

flore violaceo, violet-colou-
red Beares eares.

flore fusco, Hare-coloured
Bears eares.

Holoserica, Potrine, silken
Beares eares.

altera Potrine.

maxima Tradescanti flore
obsoleto, Tradescant his
greatest blush Beares ears.

diversæ species, several sorts
of Bears ears.

Azadorach, the Bead tree.

Baccharis

B.

Baccharis Monspeliensium, *French-Bacchar.* Gerards Plowmans Spick-nard.

Balaustium, *sc:* Malus Punica, *Pomegranat tree.*

Ballote, *sc:* Marrubium nigrum fætidum, *stinking black Horehound.*
cacumerina.

Balsamina } *Balsam Apple, Apple of*
 } *Jerusalem.*

Balsamum Alpinum, *Ges: Camer: Sweet*
Mountain Rose.

Barba Jovis, frutex, *the silver bush.*

Barba Hirci, *sc:* Tragapogon, *Goates-Beard.*

Bardana } *major, the greater Burdock.*
 } *minor vel Arctium, the lesser*
 } *Burdock.*

Battatos, *Potatoes.*

Behen } *album, white spatling Poppy.*
 } *rubrum, red spatling Poppy.*
 } *major campestris, Great field-*
 } *Dasie.*

Bellis } *major Americana umbellata,*
 } *Great tufted American Dasie.*
 } *hortensis flore rubro variegata,*
 } *red garden striped Dasie.*

Bellis

- hortensis flore albo pleno, *white garden Daisie with a double flowre.*
- hortensis flore albo prolifera, *white garden chiding Daisie.*
- Bellis { hortensis flore varia prolifera, *changeable Daisie.*
flore rubro fistuloso.
flore car: *blush coloured Daisies.*
- Bellidis minoris magna diversitas, *great variety of lesser Daisies.*
- Belvidere Italis, sc: Linaria magna Scoporioria, *Broom Toadflax.*
- Berberis fructu rub: *red Berberies.*
- rubra sativa, *garden red Beets.*
- viridis vulgatio, *common green Beet.*
- Beta { rubra Romana, vel rubra rapæ
radice, *red Roman Beets.*
alba major platiculis, *greater white flat stalked Beet.*
spinosa Cretica, *prickly Beets of Candy.*
- major Daniæ, *broad leaved Betony of Denmarke.*
- Betonica { vulgaris sive minor flo: purpureo, *common wood Betony.*
aquatica, *water Betony.*
- Betula, *the Birch tree.*
- Betulus, *the Hornbean tree.*

Bifolium five *Ophris*, *Bifole* or *Twa-blade*.

Bistorta, *Snakeweed*.

(flore luteo, yellow flowered
Moth Mullein.

flore albo, *Moth Mullein*
with white flowers.

ma: exautica flo: absoleto,
Moth Mullein &c.

flore purpureo, purple *Moth*
Mullein.

Blataria

(flore cæruleo minima, the
least blew flowered *Moth*
Mullein.

major flo: luteo, great *Moth*
Mullein.

maxima oderata flo: luteo,
great sweet yellow *Moth*
Mullein.

(album sylvestre minus, small
wilde white *Blite*.

Blitum (rubrum sylv: minus, small wild
red *Blite*.

(Polyspermon, wilde *Blite* with
much seed.

(majus albo, great white *Blite*.

Bolbonach. five *Viola lunaris*, the white
sattin flower.

Bonus Henricus, common or English
Mercury.

Bura-

- { flore cæruleo & flore albo,
blew and white Borage.
 foliis variegatis, *Borage with*
various leaves.
 semper vivens, *ever-living*
 Borago { *Borage.*
 minima semper vivens, seu
 symphitum minus, *the least*
ever living Borage.
 flore cæruleo minima, *smallest*
 { *Borage.*

Botrys Mexicano, *the Mexican Oake of*
Jerusalem.

- { sylvestris, *wilde Coleworts.*
 marina latifolia, *broad-leaved*
sea Colewort.
 perfoliata, *thorow-leaved Cole*
wort.
 Brassica { foliis crispis, *Colewort with*
curled leaves.
 striata, *ridged or furrowed*
Colewort.
 Hispanica, *Spanish Colewort.*
 Sabaudica, varietas, *Savoy*
Cabages.

Bryonia { alba, *white Briony.*
 { nigra, *black Briony.*

Buglosū { lativum, *garden Buglosse.*
 { luteum, *Ger: lang de Beef.*
 { sylvestre, *wilde Buglosse.*

Bugula

Bugula { vulg: flo: cæruleo, ordinary blew
flowered Bugle.
flore albo, Bugle with a white
flowre.
flore carneo, Bugle with bluish-
coloured flowres.

Bulbocasta- { majus, great earth Ches-
nut.
num— { minus vulgare, lesser
earth Chesnut.

Buphthalmium verum Delacamp: vel
Chrysanthemū Valentinum Clu-
sii, true Oxeye, or Clusius his Spa-
nish Corne Marigold.

Bursa { major vulgaris, common Shep-
pastoris { herds purse.
minor, small Shepherds purse.
major, great Box.
minor, small Box.

Buxus { auratus, gilded Box.
auratus alter foliis minoribus,
another sort of gilded Box
with small leaves.

C.

C *Abbage tree from Barbados.*

C *cacalia. Colts foot.*

C *cachrys vera, sc: libanotis Ferulae folio, Fennel leaved herb Frankinsence.*

C *calamintha montana præstantior, great mountain Calamint.*

C *calamintha montana pulegii odore, field Calamint.*

C *calamintha aquatica, water Calamint.*

C *calamagrostis, Sheergras.*

C *calceolus Mariæ, Ladyes slipper.*

C *calendula max: flore pleno, greatest double Marigolds.*

C *calendula maxim: prolifera, greatest fruitfull Marigold.*

C *calendula maxim: flo: luteo, greatest yellow Marigold.*

C *caltha palustris, flore pleno, double Marsh Marigold.*

C *camelina, Treacle Wormeseed.*

C *campanula lactescens Persici folia flore cæruleo, blew peach-leaved flowre.*

C *campanula lactescens Pers: flore albo, white peached leaved Bell flowre.*

Can

Campanula { minor rotundifolio, *small*
 Belflowre.

 { lact: minor five rapuncles.

Canabis { sativa, *sown Hemp.*
 { spuria elegans, *the fine bastard*
 Hemp.

 { aquat: *Water Hemp.*

Canna { Indica flore rubro, *red flowered*
 Indian Cane.
 { Indica flore luteo, *yellow Indi-*
 an Cane.

Capillus veneris, *common Maidenhaire:*
Capparis.

Germanicum flore rubro
 ferotinum, the German red
 indented Honisuckle.

Caprifoliū { *Italicum perfoliatum præ-*
 cox. double Italian early
 ripe Honisuckle.

vulgare, ordinary Woodbine.

Virginianum arbor, Virgi-
 nian Woodbine-tree.

surrectum fructu rubro, red
 upright Honisuckle.

Capsicum Indicum, *Ginny paper.*

Capsicum rotundum surrectum, *Mo-*
 rini.

Capsicum alterum, *Merini.*

Cardamine flore pleno, *double Ladies-*
 smock.

Car-

trifolia, three-leaved Lady
 smock.
 Cardamine { minus five Sium minus im-
 patiens, impatient Ladye
 smock.
 vulgare, common Ladyes
 smock.

Cardiaca, Motherwort.

Carduorum diversæ species, divers other
 sorts of Thistles.

Cardu⁹ { lacteus S. Mariæ, Lady Thistle
 Globosus, spherocephalus, ma-
 perrennis, Globe Thistle.
 Stellatus, Starre Thistle.
 Benedictus, blessed Thistle.
 Moschatus, Moske Thistle.
 Solstitialis, Saint Barnabie's
 Thistle.
 Lanceatus, speare Thistle.
 vulgaris, way Thistle.

Carlina major, seu Chamælion album
 greater Carline Thistle.

Carob from Barbados.

Carum flore albo, white-flowered Caro-
 wayes.

Caryophil- { montana, Clusii. his red
 lata { mountain Aven.
 vulgaris, common Aven.
 herb Bennet.

- hortensium* flore pleno vario in colore differ: *double Carnations* or *Gilliflowers* of *various colours*.
- Caryophyl-
lorum* } flore simplici vario in colore different: *single Carnations* or *Gilliflowers* of *severall colours*.
- elegantium* magna varietas, *severall sorts* of *great dainty Gilliflowers* or *Carnations*.
- Caryophyllus* } *marinus* mi: *small Thrift*, or *Sea-Gilliflower*.
- globosus latifolius*, *Globe Gilliflower* with *broad leaves*.
- Castanea* } *sequina*, *horse Chesnut-tree*.
- vulgaris*, *Chesnut-tree*.
- Catanance*, *crimson grasse Fetch*.
- Caucalis* } *major*, *great rough wilde Parsley*.
- peucedani*, fol: *Hogs Parsley*.
- Cauda Equina*, *Horse-taile*.
- Cauda Muris*, *Mouſe-taile*.
- Celastrus*, *Alaternus*, *ever-green Privet*.
- Centaurium* } *lateum perfoliatum*, *yellow Centory*.
- vulgare*, *common Centory*.
- H Cent

minus vulgare, little com-
mon Centory.

majus fol: Helenii. cour-
great Centory.

Centaureū } majus flore luteo, great ye-
low Centory.

alterum Clusii, Clusius h
Centory.

Cœpea Lobelii, Lobel's Orpine.

flore pleno, double flower
Cherry.

Cœrasus } Ramosus seu Padus Theop
the clustered Cherry.

Cæraforū diversæ species, diverse
kinds of Cherries.

Cerrefolium, common Chervill.

flore luteo, yellow Hon-
wort.

Cerithe } flore rubro, white Hon-
wort.

flore variegato, striped
neywort.

Ceterach, Asplenium, Spleen-wort.

Chamæcistus flo: luteo, Dwarf-
or little Sunflower.

Chamæcerasus, Dwarf-Cherry.

sylvestris, sc: Tencrion
wilde Germander.

Chamædrys } laciniata, Germand
with fine cut leaves.

Cham

Chamæirides varia, severall Dwarfed-
Flowerdeluces.

Chamæiris Constantinopolitana. Mor.

Chamelæa tricoccus, Widow waile.

Chamæ- { flore pleno, double flowered
melum { *Camomill.*
 { flore simplici, single flowered
 { *Camomill.*

Chamænerium, Rosebay Willow.

Chamæpytis, Groundpine.

 { majus laciniatum, great fine
 { cut *Celandine.*

Cheledonium { mas vulgare, common male
 { *Calendine.*

 { minus, *Pilewort.*

 { majus fol: quernis, great
 { oake-leaved *Celandine.*

Condrilla { Gum Succory.
 { purpurea, Purple Gum-Suc-
 { cory.

Christophoriana, herb Christopher.

Christopho- { albo }
riana fructu { rubro } *Morini.*

 { *Creticum*, Candy corn
 { *Marygold.*

Chrysanthemum { segetum, bellidis fol:
 { *Dasie-leaved corne*
 { *Marygold.*

Cichoreum { flore albo, white Succory.
 { sativum, garden Succory.

Cichoreum sylv: flo: cæruleo, wilde blew
Succory.

Cicuta vulgaris, common Hemlock.

Cinara sylvestris Bætica, Spanish wilde
Artichock.

Circaea } *lutetiana* major, the greater In-
chanters Nightshade.

Circaea } *lutetiana* minor, small Inchan-
ters Nightshade.

Cirsium Anglicanum, single-headed
Thistle.

Cistus } *mas prima* Clusii, male *Cistus*
or Holyrose.

Cistus } *fœmina* Rosmarini folio, Rose-
mary-leaved *Cistus*.

Cistus } *ledon flore albo*, white-gum
Cistus or sweet Holyrose.

Cistus } *flore albo alter*, another white
Cistus.

Cistus } *foliis Crispis*, *Cistus* with cri-
ped leaves.

Cistus } *ledon primum* Clusii, swe-
bearing *Cistus*.

Cistus } *ledon latif: secundum* Clusii,
sweet *Cistus* with black popl-
leaves.

Cistus } *ledon quartum* Clusii, swe-
gumme *Cistus* with hoar-
leaves.

ledon

- ledon septimum Clusii, *sweet Cistus with hoary rough or Rosemary-leaves.*
- Cistus { Halami folio, *Sea-Purslan leaved Cistus.*
- { quintus Clusii, *Cistus with the smaller Olive leaves.*
- { peregrina flo: pleno atropurpureo, *double purple Ladyes Bower.*
- { peregrina flore purpureo, *purple Ladyes Bower.*
- { Daphnoides ma: flo: violaceo, *great violet-colour Periwinkle.*
- Clematis { Daphn: minor flore albo simplici, *little white Periwinkle.*
- { Daphn: minor flore violaceo simpl: *little single violet coloured Periwinkle.*
- { Daph: minor flore purpureo pleno, *little purple double Periwinkle.*
- { Panonica cæruleo, secunda Clusii, *the greater Hungarian Climer, with blew flower.*
- { Virginiana, *Virginian Ladyes Bower.*

Clematis sylvestris, i. *Viorna*, *Travellers*
7oy.

Clinopodium vulg: *wilde Basil.*

(*Batavorum*, or *Sea Scurvi-*
grasse.

Cochlearia <

vulgaris, longo & sinuato
folio, *common Scurvi-*
grasse.

montana Anglica, *English*
mountain Scurvigrasse.

(*Borealis* folio ampliff:

Coggigria, five *Cotinus Coria*, *Plinii*,
Venice Sumacke.

(*autumnale* flo: *simplice al-*
bo, *white Saffron of Au-*
tumne with single flower.

autumnale flore *simplice*
purpureo, *purple Saffron*
of Autumnne with single
flower.

purpureum flore *pleno am-*
plo *Autum*: *large double*
purple Saffron of Au-
tumne.

Colchicum <

Autumnale flore *pleno va-*
riegato amplo, *large dou-*
ble party-coloured Saf-
fron of Autumnne.

Col-

- Autumnale flore atropurpureo, darke purple meadow Saffron of Autumne.
 VERNUM, meadow Saffron of the Spring.
 fritillariæ facie, chequered meadow Saffron.
 Bizantinum, meadow Saffron of Constantinople.
 variegatum, party-coloured meadow Saffron.
 vulgare, common meadow Saffron.
 ex Insula Chios, Saffron of Chio or Sio.
- Colchicum {
- Colus Jovis, Jupiters Distaffe.
- Colutea {
- vesicaria, great bastard Senna.
 Scorpoides, Scorpion podded bastard Senna.
 major, sc: Baccharis Monsp: great Flebane.
- Coniza {
- media, middle Flebane.
 minima, dwarfe Flebane.
- Consolida {
- major flore albo, great white Comfrey.
 major flore purpureo, great purple Comfrey.
 major flo. luteo, great Comfrey with yellow flowers.

Convul-
vulus { Azureus folio hederatio.
Coronatus elegans, *Morini*
major purpureus, great pur-
ple Bindweed.
minor elegans, little daint
Bindweed.
Virginianus, cordato foli
flore obsoleto *Tradescant*
minor folio *Althææ*, litt.
Mallow-leaved Birdweed.

Coriandrum, Coriander.

Cornus { mas fructu rubro, male red Co-
nell tree, or Cornelian Cher-
tree.
foemina fructu albo, white f
male Cornell tree.
sylvestris, wilde Cornell tree.

Corona Imperialis, Crown Imperiall.

Corona Imperialis flore luteo. *Morini*
major.

Coronopus { minor, Buckshorne Pla-
tane.

Ruellii, Swines Cresses.

Cortusa { Matheoli, Beares eare Sanic-
Americana, Sanicle of Am-
rica.

Corylus { major, great Woodnut or Ha-
nut.
minor, lesser Hasel nut.

- fructu rubro sativa, red Fil-
beard.*
- Corylus *fructu oblongo sativa, long Fil-
beard.*
- sylvestris, the Hasle nut-tree.*
- Costus hortensis sive Balsamita, Cost-
mary.
- non foetida flore pleno, double
Mayweed without scent.*
- Cotula *foetida & non foet: flo: simpli:
single flowred Mayweed with
a strong and no scent.*
- Cotyledon, Navellwort or Pennywort.
- Crataegenon Euphrosine, Ger: Eye-
bright Cowwheat.
- Neopolitanus, Saffron of Na-
ples.*
- flore albo, white flowred Saf-
fron.*
- Mæsiacus luteus, yellow Saffron
of Mesia.*
- Mæsiacus flore albo, white Saf-
fron of Mesia.*
- flore luteo, yellow Saffron.*
- Crocus *Violaceus major, great violet-
coloured Saffron.*
- Violaceus minor, (small violet-
coloured Saffron.*
- flore cinereo, ash-coloured Saf-
fron.*

Crocus } *Mæsiacus argentinus*, silver coloured Saffron of *Mæsia*.

| *Mæsiacus luteo* Duc: yellow-Saffron of *Mæsia*, or Duke *Crocus*.

Croci flore variegato diversæ species, divers kinds of sky-coloured Saffrons.

Cruciata } *Crosswort*.

| *Gentiana*.

Crupina Belgarum, beard creper, Park: 786.

Cucumis sylv: sc: Affininus, wilde Cucumber.

{ *mas*, male Cypresse.

{ *foemina*, female Cypresse.

Cupressus } *Virginiana Tradescanti*, Tradescant's Virginian Cypresse.

Cuscuta, Dodder.

{ *major latifolius*, great broad-leaved Blem-bottle.

Cyanus } *Orientalis odoratissimus*, sc: *Floridus Turcicus*, the Sultans Flower.

Cyani hortensis variæ in colore differentiæ, severall sorts of garden-corne flowers of different colours.

Cyanus Constantinopolitanus flore albo, *Morini*.

Cyclomen

- Autumnale flo: albo, *white flower Autumn Sowbread.*
 Aut: flo: purpureo, *purple Autumnne Sowbread.*
 Radice Anemones, *Anemone rooted Sowbread.*
 Cyclamen { folio Hederæ, *Ivy-leaved Sowbread.*
 folio Hederæ Italicum, *Ivy-leaved Italian Sowbread.*
 Cymbalaria, *bastard Navelwort.*
 Cynocrambe, *Dogge Mercury.*
 flore albo, *white flowered Hounds-tongue.*
 flore viride, *criticum fortè.*
 Cynoglossum { minus, *small Houndstongue,*
 non descriptum, *Hounds-tongue not hitherto described.*
 vulgare, *great Hounds-tongue.*
 Maranthæ, *the supposed tree Cytissus or Horned tree Trefoyle.*
 Cytisus { primus Clusii, *the German hoary tree Trefoyle.*
 secundus Clusii, *long-leaved Austrian Cytisus.*

D.

Daucus vulgaris, wilde Carrot, or
Birds-nest.

{ sc. *Consolida regalis*, flo:
pleno cæruleo, wilde
Larkspur with double
blew flowers.

flore pleno albo, Lark-
spur with double white
flowers.

Delphinium

flo: pleno carneo, Lark-
spur with double bluish
coloured flowers.

flore pleno albo cæru-
lescente, double Lark-
spurre with white and
blewish flowers.

flore simpl: diversorum
colorum, single Larke-
spur of divers colours.

**Dens
leonis**

{ flore rubro, Dandelion with red
flowers.

{ flore albo, white Dandelion.

{ vulgaris, common Dandelion.

Dentaria

Dentaria { major, great-toothed violet
Toothwort, or Lungwort,
triphillon, Trefoile Corall-
wort.
pentaphillon, Cinquefoile
Corallwort.

Dentillaria Rondeletii, *Plumbago Plinii*,
Pliny's Leadwort.

Digitalis { major flo: albo, great white
Foxglove.
major flo: purpureo, great
purple Foxglove.
angustifolio subluteo, yet-
lowish small-leaved Fox-
glove.
variegata, striped Foxglove.
ferruginea major & minor,
great and small dun-co-
loured Foxglove.
Virginiana angustissimo
folio Tradescanti. Nar-
rowest leaved Virginian
Foxglove.

Hispanica ferruginea minor
angustifolia, Morini.
Dipsacus { major, great wilde Teasell,
or Venus Bason.
minor, sim: *Virga Pastoris*,
small wilde Teasell.
vulgaris, cōmon wilde Teasell.
Doro-

*Romanum, great Doronicum
or mountain Marygold.*

*Doronicum } Americanum, Leopardsbane
America.*

*Romanum rotundifoli: gre.
Doronicum with round leave*

*major flore luteo, Solidag.
Saracenica, great yellow*

Draba } Cresse.

*repens flo: albo, creeping whi
Cresse.*

Draco herba, Taragon.

*Dracontium majus, Serpentaria, gre
Dragons.*

*i. Solanum lignosum flo: ca
ruleo, woody Nightshade.*

*Dulca- } flo: albo, white flowery Nigh
amara } shade.*

E.

E Bulus, *Danewort, Dwarfse Elder.*

E Echium vulgare, *Vipers Bugloss.*

*Dioscorid: five Veronica fo
mina Fuschii, female Fluel
or Speedwell.*

Math: altera Dod:

*Endivia species varia, divers kindes
Endive.*

Enula Campana, *Helenium*, *Elecampane*.

Epimedium, *Barrenwort*.

Epimedium fructicans Virginiana, five
hedera trifolia candensis cornuta:

Epimelis, *Dwarfe Medlar*.

Equisetum { *Marinum*, *Sea Horsetaile*-
majus palustre, *great marsh*
Horsetaile.

{ *pratense majus*, *great mea-*
dow Horsetaile.

Eruca { *peregrina Clusii*, *Clusius his*
strange Rocket.

{ *Aragonica*, *great garden Roc-*
ket.

{ *sativa*, *garden Rocket*.

Eryngium { *Constantinopolitanum*, *Sea-*
Holly from Constantinople.
planum, *smooth Sea-Holly*.
flore luteo, *Sea-Holly with*
yellow flower.

{ *marinum vulgare*, *our ordi-*
nary Sea-Holly.

Esula { *major Germanica*, *water Spurge*.
montana, *mountain Spurge*.
minor, *small Spurge*.
hortensis, *garden Spurge*.

Evonimus Theophrasti, *Prickwood*, *Spin-*
dle-tree.

Eupatorium

Noviæ belgia.
canabinum mas, Water hem,
or hemp Agrimony.
Novæ Angliæ, hemplike A
grimony of New England
Euphrasia, Eyebright.

F.

fativa major albicans, great garde
whitish Beans.
fativa major rubicunda, great gar
den red Beans.
Faba } *minor alba, lesser white Beane.*
 } *minor nigra, greater black Beane.*
 } *Græca, five pisum nigrum Cam*
 } *rarii, the old Greekish Beane.*
 } *Americanæ, American beanes.*
Fago-triticum, id fagopyron, Dod: s
frumentum Saracenicum, Buc
wheat.
Fagus, the Beech tree.
Ferrum } *majus, the greater Horshoe Vetc*
equinum } *minus siliquis in summitate.*
 } *Fennell=*
Ferula } *Galbanifera, gum bearing Fe*
 } *nell.*
Festuca, wilde Oates.

Ficus Indicus minor, Opuntia, lesser Indian Figge.

Ficus Indica echinata elegans, Morini.

Ficus diversæ species, severall kindes of Figges.

Filipendula { *vulgaris, Dropwort.*
 { *aquatica, vide Oenanthe.*

{ *florida, Osmunda regalis, Water-Ferne, or Sun-Royall.*

Filix { *mas ramosa pinulis latis densis minutim incis, common male Ferne.*

{ *ramosa major, five foemina, female Ferne, or Brakes.*

Flamula Jovis subrecta, upright Virgine Bower.

Flamulae variae.

{ *Adonis, Flower of Love, Rose-a-Ruby.*

Affricanus major, great French Marigold.

Affricanus minor, lesser French Marigold.

Flos { *Constantinopolitanus flore Miniato, Nonsuch or Flower of Constantinople.*

{ *Constantinop: flore rubro, Nonsuch with red flower.*

{ *Constantinop: flore pleno, double Nonsuch.*

Passionis, vel Maracoc: Passion-flower.

Solis major, greater Sun-flower.

Flos Solis prolifera, childing Sunne-flower.

Solis, semine nigro & variegato, Sun-flower with black and party-coloured Seeds.

*Fenicula } Fennell.
 } dulce, sweet Fennell.*

Foenugrecum.

fructu rubro major, great red Strawberry.

fructu rubro minor, little white Strawberry.

Fragaria } spinosa sive hispida, prickly Strawberry.

na: Novæ Angliæ nondum descript: New England Strawberry.

vulgaris, ordinary Strawberry.

flo: albo minor, lesser White bastard Dittaine.

Fraxinella } flore purpureo major, great purple Dittaine.

flore rubro, bastard Dittaine with a red flower.

Fritillaria

- flore rubro, red checkered
Daffodill.
flore albo, the White Fritil-
laria.
Fritillaria } flore luteo, yellow Fritil-
laria.
vulgaris major & minor,
common checker Daffodill
the greater and the lesser.
Aquitana flore gemino.
Frumenti Turcici variet: triplex.
Frutex } Canadensis Epimedii folio.
Coronaria flo. pleno, Syringæ
flore.
Fumaria vulgaris, Fumitory.

G.

- flo: albo, white flowered Goats-
rue.
flore cæruleo, blew-flowered
Galega } Goats-rue.
maj: flore cæruleo, great blew-
flowered Goats-rue.
flore car: blush-coloured Goats-
Rue.
Galeopsis, Hedge-nettle.

Gallium { flore luteo, *Ladies bedstraw.*
Cheese-rening.
 flore albo, *white-flowered La-*
dies bedstraw.

Genista { *Hispanica, Spanish Broome.*
Lusitanica, Portugall Broome.
spinosa, Furze, Whins, Gorse.

Genistella, needle Furze, or petty Whin.

Gentiana { *major, great Gentian.*
foliis Asclepiadis, Swallow-
wort Gentian.

Cruciata, Crosse-wort Gen-
tian.

Gentianella { *Verna, Felwort of the*
Spring.
Fugax autumnalis, ba-
stard or dwarf Felwort
Alpina Helvetica.

Batracoides flore cæruleo,
blew-flowered Crowfoot
Cranesbill.

Batracoides flo: albo, white-
flowered Cranesbill.

Geranium { *Batracoides flore variega-*
to, strip-coloured Crow-
foot Cranesbill.

Ramanum variegatum, va-
riable stript Cranesbill.

Fusum, spotted Cranesbill

Geranium

- Virginianum, Virginian Cranesbill.*
longius Radicatum, long-rooted Cranesbill.
Hæmatodes, sc: sanguinale, red or bloody Cranesbill.
Moschatum, musked Cranesbill.
Geranium { *Creticum, Candy Cranesbill.*
Indicum nocte odoratum, sweet Indian Cranesbill.
tuberosa radice, tuberous or bulbed Cranesbill.
non descriptum Dodonæi.
Arvense inodorum, corne Cranesbill.
Gingidium, Chervill.
Bizantinus major flo: purpureo, great purple flowered Gladiole from Constantinople.
Gladiolus { *minor flo: albo, small white-flowered Gladiole.*
minor flo: purpureo, small purple Gladiole.
Indicus Suertii, Morin.
Glaſtum, sc: Isatis, Weade.

Glaux { vulgaris leguminosa, wilde Li-
quorice, or Liquorice Hatched
Vetch.

{ æstiva supina Lusitanica.

Glycyrrhiza, Liquorice.

Glycyrriza Brasiliensis.

{ Americanum, Livelong, or
Life-everlasting.

Anglicū longiore fol: com-
mon Cudweed with long
leaves.

Gnaphaliū { Indic: Indian Cudweed.

{ flore albo, White-flowered
Cudweed.

minus repens, small Cud-
weed.

vulgare, Cudweed, or Cot-
tonweed.

{ arundinaceum ma: five Ca-
lamogrostis, Sheer-grasse.
wilde Reed.

striatum, striped Grasse.

plumosum, Vetch'd Grasse.

Parnassī, Grasse of Parnas-
sus, or white Liverwort.

Alopecurinum majus, great
Foxtaile grasse.

Alopecurinum minus, small
bastard Foxtaile.

Tremulum, lupuli glumis.

Gramen

Gramen { Junceum sive bufoniū, Toad-
grasse.

{ Cyperoides, Cyprus grasse.

{ Leucanthemum, Stickswort.

Graminis aliæ diversæ species, divers
ther sorts of Grasse.

Gratiola, Grasse Poley.

{ maxima, greatest Goose-
berry.

maxima longa, greatest
long Gooseberry.

cærulea, blew Gooseberry.

rubra major rotunda,
greater red round Goos-
berry.

Grossularia { media species longa,
middle long sort of Goos-
berries.

rubra minor, small red
Gooseberry.

spinosa, prickly Goose-
berry.

vulgaris, the cōmon Goose-
berry.

Guaiacum Patavinum, Indian Date-
Plum tree.

Guayon from Barbados.

H.

H Alicacabus five Alkakenge, *Winter-Cherryes.*

Halimus arborescens, primus Clusii.

Hedera { arborea, climbing or berried Ivy.
helix, barren or creeping Ivy.
Virginiana, sc: vitis, Virginian
Ivy, or Vine.
terrestris, ground Ivy or Ale-
hoofe.

Hedysarum { Clipiatum, French Huni-
suckle.
Peregrina, strange hatchet-
Vetch.

Helleborine, wilde white Hellebore.

albus flore herbaceo.

albus flo: atrorubente, white
Hellebore with a dark red
flower.

niger verus serotinus, true
black Hellebore.

Hellebo- { niger verus præcotior, early
rus true Hellebore.

niger flore viridi Bauhin:
black Hellebore of Bauhi-
nus with green flowers.

niger foetidus Bauhi: Bau-
kinus his blacke stinking
Hellebore.

*Helleborus niger ferulaceus, Fennell-
leafed bastard black Hellebore.*

Helleboraster, bastard Hellebore.

(*flore albo, Hepatica or Li-
verwort with white flower.*

*flore cæruleo major, grea-
ter blew Hepatica.*

*flore cæruleo minor, lesser
blew Hepatica.*

flore rubro, red Hepatica.

*flore albo punctulato,
white speckled Hepatica.*

Hepatica (*flore violaceo multiplici,
double violet-coloured He-
patica.*

*flore cæruleo multiplici,
double blew Hepatica.*

*flore albo cum staminibus
rubris.*

*cæruleo flore pleno altera,
another double blew He-
patica.*

(*Doria, Dorius his Woundwort.*

*Paris, Solanum quadrifolium
bacciferum Bauhi: herb Pa-
ris, one berry.*

Herba (*Mimosa viva, sc: sensifica, sen-
sible Plant or Herb of Life.*

*Mimosa altera sive humilis,
humble Plant.*

Hermo-

*Hermodactylus, Hermodactyls.**Herniaria, rupture-wort.**Hesperis Italica, Dames Violets of Italy.*

	{	<i>medio nigrū, smaller black</i>
		<i>Hawkweed.</i>

<i>Hieracium</i>	{	<i>lanuginosum flore luteo.</i>
		<i>asperum, rough Hawkweed,</i>
		<i>or yellow succory.</i>
	{	<i>majus, Hawkweed.</i>

*Hippoglossum, Horsetongue.**Hippolapathum, Monks Rubarbe.**Hippomarathrum Lusitanicum, great Portugall Fennell.**Hipposelinum, olus atrum, Allisanders.*

<i>Holostium</i>	{	<i>medium, middle Toad-grass.</i>
		<i>minus, lesser Toad grass.</i>

<i>Hordeum</i>	{	<i>spurium spontaneum, Wall-</i>
		<i>Barley, or wilde Rye.</i>
		<i>nudum, bastard Wheat.</i>
	{	<i>Hermaphroditicum.</i>

<i>Horminum</i>	{	<i>fativum, garden-Clary.</i>
		<i>sylvestre, five oculus Chri-</i>
		<i>sti, wilde Clary.</i>
		<i>glutinosum luteum, five co-</i>
		<i>lus Jovis, yellow wilde</i>

	{	<i>Clary, or Jupiters Di-</i>
	{	<i>stasse.</i>
	{	<i>Creticum, forte aut hormi-</i>
	{	<i>num exoticum Robini.</i>
	{	<i>Candy Clary.</i>

	{	<i>Hormi-</i>
--	---	---------------

Hormi-

sylvestre Lusitan: flore albo, wilde Portugall Clary with white flowers.

Horminum *sylvestre Lusitan: flore cæruleo, wilde Portugall Clary with blew flowers.*

Anglicus flore albo, & flo: purpureo, the white and purple Harebell or English Iacynth.

Anglicus flo: cæruleo, blew English Iacynth.

Anglicus flore cæruleo Dilutiore.

Angl: flore purpurascente.

Angl: colore Amethystino, the Amethyst coloured English Iacynth.

Hyacinthus *Autumnalis major Indicus tuberosa radice, great Autumne Indian knobbed Iacynth.*

Botroides flore albo, white Muske grape flower.

Botroides flo: cæruleo, blew Muske grape flower.

Botroides flore violaceo, violet coloured Muske grape flower.

Brumalis, Winter Iacynth.
Hyacin-

comosus calamistratus purpureus.

comosus calamistratus violaceus.

comosus vulgaris, common-haired Iacynth.

Orientalis flore albo Brumalis, white Winter Oriental Iacynth.

Orient: flore cæruleo multiplici polyanthos.

Orient: atro-rubens.

Orient: caule foliosa, bushy stalked Oriental Iacynth.

Hyacinthus Orient: flore cæruleo, blew Oriental Iacynth.

Peruvianus flore albo stellaris, white starry Iacynth of Peru.

Peruv: flore cæruleo stellaris, blew strrry Iacynth of Peru.

stellatus minor flore albo, (small white starry Iacynth.

stellatus flore cæruleo, Someri dicta, blew starry Iacynth, or Somers starry Iacynth.

stellatus flore purp: purple starry Iacynth.

Hyacin-

- Autumnalis minor Angli-
cus, *small Autumnne En-
glish Iacynth.*
- Paniculatus, *Panicke Ia-
cynth.*
- Hyacinthus { Pyrenæus flore albo, *white
Pyrenean Iacynth.*
Pyrenæus flore cæruleo,
blew Pyrenean Iacynth.
flore obsoleto Clusii, *Clu-
sius's whale Iacynth.*
- Indicus Bulbosus & tubero-
sus, *Morini.*
- Hyropiper, *Arsmart.*
[albus rotundifolius, *White
roundleaved Henbane.*
niger, *black Henbane.*
- Hyoscyamus { luteus, *Candy Henbane,*
vide Park: fol. 364.
Peruvianus, *sc: Tabacum
verum foeminæ.*
[albus medio purpureus.
- [arborescens, *Tree S. Johns
wort.*
non perfoliatum Ascyrum
dictum, *S. Peters wort.*
- Hypericum { non perfoliatum Ascyrum
villosum supinum dictum,
creeping S. Peters wort.
Baccife-

Bacciferum, scil: Androsæ-
mum, Tutsan or Parke-
leaves.

Hypericoides dicta sive An-
drofæmum magnum, great
Hypericum *S. Johns wort.*

Pulchrum Tragi, upright
S. Johns wort.

vulgaris, common S. Johns
wort.

repens, creeping St. Johns
wort.

tomentosum, wooly S. Johns
wort.

Hypochaeris, Swines Succory.

fativa, garden Hyssope.

prolifera, childing Hyssope.

Hyssopus *alba, white Hyssope.*

tenuifolia, thin-leaved Hyssope.

comosa.

I.

maxima odorata, greateſt ſweet-
ſcented Knapweed.

major lutea capite ſpinoſo, grea-
ter yellow Knapweed with a
prickly head.

Jacea

nigra, Knapweed Mate fellow.

æſtiva elegans, dainty Summer
Knapweed.

vulgaris, vel nigra, cōmon Knap-
weed.

marina vulgo cinerario, Sea
Ragwort.

vulgaris, common Ragwort.

Jacobæa

minor muralis, ſmall Ragwort,
or Seggrum.

latifolia Bætica, broad-leafed
Spaniſh Ragwort.

Jasminum

Hispanicum flo: albo vulg:
common white Spaniſh Jaſ-
mine.

Americanum amplo flore
Phœniceo.

Indicum flore luteo odora-
to, Morini.

Jasminum

Italicum luteum inodorum,
unſavory yellow Italian
Jaſmine.

Jaſ-

Jasminum } Persicum flo: violaceo, vio-
 let-coloured Persian Jas-
 mine.

Iberis major, sc: lepidium, great Scia-
 tica Cresses.

Ilex, the Holme Oake.

Impatiens herba Dodonei, sc: Persicaria
 filiquosa, wilde Mercury, called
 Quick in hand.

Imperatoria, common Masterwort.

Irio, five Erysimum, Banke-Cresses.

Illecebra minor acris, v. vermicularis,
 Stone-croppe.

Irides majores variæ, severall sorts of
 great Fower de luce.

[Gloriosa, the goodly Flower de luce.

Susiana major, the Susian Flower
 de luce.

Iris } Clusii flore pleno, large Flower de
 luce of Clusius.

Clusii flore albo, Clusius his whit
 Flower de luce.

Clusii flo: cæruleo, Clusius his blue
 Flower de luce.

bulbosa Anglica major flore albo
 great white Bulbous English Flo-
 wer de luce.

bulbosa Anglica flore cæruleo, blue
 Bulbous English Flower de luce.

Iri

Persica, Persian Flower de luce.

bulbosa Africana, Bulbous African Flower de luce.

bulbosa Anglica variegata, Bulbous English variable Flower de luce.

Iris *bulbosa flore luteo, Bulbous yellow Flower de luce.*

palustris lutea, water Flower de luce.

marmorata Romano, Roman Flower de luce.

Iridis bulbosæ alia diversitates, several sorts of Bulbous Flower de luces.

Irides humiles sive Chamæirides variæ, divers kinds of dwarf Flower de luces.

Juniperus *Bacciferus, berry-bearing Juniper.*

minor, common Juniper-tree.

Jucca Indica orientalis planta, East-Indian Jucca.

Jucca Virginiana angustiore & breviorre folio, The Virginian Jucca with shorter and narrower leaves.

K.

flore luteo pleno, double yellow
Walflower.

flore luteo virescente majus
the greater greenish yellow Wa
flower.

majus ferrugineo flo: ple: grea
Dun coloured double Walflower.

Keiri < flore luteo simplex vulg: comme
single Walflower.

flore albo simplex, white Wa
flower.

flore pleno pyramidale, the sp
red double Walflower.

flore pleno vulgare, comme
double Walflower.

flore pleno auratū, double gilde
Walflower.

L.

Laburnum & majus, greater Beane Tr
foile.
& minus, lesser Beane Tr
foile.

Laſuc

Aug: fativa, common garden
Lettice.

Lactuca { agnina latifolia, broad Corne-
sallet, or Lambs Lettice.
sylvestris, Endiviæ foliis, Endive
leafed wilde Lettice.

Lagopus { major foliis pennatis, long-hea-
ded Haresfoot.
flore rubro, red flowred Hares-
foot.
vulgaris, common Haresfoot.

Lamium { sylvestre flore albo, Archangel,
dead Nettle.
fylv: flo: rubro, red Archangel.
flo: luteo, yellow Archangel.
Pannonicum flo: rubro, Hun-
gary red Archangel.

Lampfana, Dock Cresse.

Lapathū { sanguineum, bloodwort.
hortense, Monks Rubarb.
acutum, common Dock.

Lappa { major, vide Bardana.
minor, five Arctium.

- { major latif: radice perpetua,
 great broad-leafed Chick-
 ling, or Pease everlasting.
 major angustifolius, grasse-
 leafed Chickling.
 arvensis repens tuberosus:
 Apios Fuschii, Tragi, Terræ
 glandes, Pease-Earth nuts.
 Lathyrus { angustifolius semine maculo-
 so, sc: Egyptians common
 narrow-leafed wilde Chick-
 ling, or Egyptian Chick-
 ling.
 sylv: mi: Catananes D.
 Æstivus flore luteo Lusitani-
 co. Rcelii.
 { major, sive vulgaris, garden
 Lavender.
 angustifolia, small spike La-
 vender.
 Lavendula { flore cæruleo, blew-flowered
 Lavender.
 latifolia, broad leafed La-
 vender.
 multifida, jagged Laven-
 der.
 Laureola, Spurge Laurell.
 Laurocerasus, Cherry Bay.

{ vulgar: *common Bay-tree.*
 { tinus, *wilde Bay.*
 { tinus Lusitanicus, folio glabro,
Laurus { *smooth wilde Bay of Portugall.*
 { Alexandrina vera, *true Lau-*
 { *rell of Alexandria.*
 { Gallica, *French Bayes.*

Lens palustris, wild Lentill, Ducks meat.
Lepidium piperitis, Peppermort or Dit-
tander.

{ bulbosum triphyllon, *Bul-*
 { *bous-violet of three leaves.*
 { bulbosum Hexaphyllum, *Bul-*
 { *bous-violet of six l. aves.*
 { bulb: Hexaph: ma: polyan-
 { themum.
 { bulbosum majus, *greater*
 { *bulbous-violet.*
 { bulbosum minus, *lesser Bul-*
Leucojum { *bous-violet.*
 { arbor: flore pleno rubro,
 { *double red stock Gilli-*
 { *flower.*
 { arbo: flo: pleno albo, *double*
 { *white stock Gilliflower.*
 { arbo: flo: pleno purpureo,
 { *double purple stock Gilli-*
 { *flower.*

Carbo: flo: pleno rubro va-
riegato, *double striped red*
stock Gilliflower.
Leucojum } arbo: flo: pleno purpureo,
double striped purple stock
Gilliflower.
marinum, *Sea stock Gilli-*
flower.

Levisticum, i. ligusticum, *Lovage.*

Libanotis, Theophrast: *the true herbe*
Frankinsence of Theophrastus.

Lichen, *Liverwort.*

Ligustrum, vulgare, *Privet.*

Liliaspho- } flore luteo, *yellow day Lilly*
delus } flore pheniceo, *the old red*
day Lilly.
flore albo, *white red Lilly.*

album, *white Lilly.*

album latifolium, *white Lilly*
with a broad leaf.

album polyanthemum Affrica-
num flor: multip: *the white*
many flower African Lilly.

Lilium } Convallium flore albo, *white*
Lilly Convall, May Lilly
with white flower.

Convallium flo: rubello, *scar-*
let Lilly of the Valley.

flore luteo, *yellow Lilly.*

Lilium

Constantinopolitanum, *Lilly of Constantinople.*
 Lilium { cruentum Bulbiferum, *the red Bulbous Lilly.*
 rubrum, *red Lilly, fiery red bulbed Lilly.*
 candidum flore plenissimo, *Morini.*

Lilio Narcissus Indicus, *Morini.*

Lilac—Matthioli, Syringa, *Pipe-tree.*

Limonium minus angustifolium, *small narrow-leaved Lavender.*

Seamarch Buglosse, Park: 1234.

Linaria { Soderata, *sweet Flaxweed.*
 vulgaris, *common Toadflax.*

Lingua cervina, *Hearts-tongue.*

Linum { sylvestre catharticum, *Mill-mountaine.*

vulgare sativum, *garden-flax.*

Lithospermū, Milliū solis, *great Grumbell.*

Locusta Virginiana arbor, *Virginian Locus tree.*

Lolium { album, *white Darnell.*
 rubrum, *red Darnell.*

arbor, *Nettle tree.*

Lotus { arbor Virginiana, *Virginian Nettle tree.*

Libica, *lesser pile Trefoile.*

coronata maxima Hispanica.

Lotus Tetragonolobus, Pisum quadratum, *square codded Pease.*

Lonchitis vulgaris, *rough Spleenwort.*

Lunaria minor, *small Moonwort.*

Calbus sativus, *white garden Lupine.*

caeruleus latifolius, medius angustifol: luteus, *yellow Lupine.*

Lupinus Indicus, *Indian Lupine.*

candidus ex Candio, *white Lupine from Candy.*

flo: caeruleo minor, *lesser blew Lupine.*

Lupulus } *cultivus, garden Hops.*

 } *sylvestris, wilde Hops.*

Lutea Cretica, *Would or Diers weed of Candy.*

Lutum, herba luteola, *Diers weed.*

 } *sylvestris flore albo multiplici, double wilde Champion with a white flower.*

 } *sylvestris flore rubro multipl: double wilde Champion with a red flower.*

Lychnis } *Chalcedonica flo: miniato ple: double flower of Bristoll or Nonsuch.*

 } *Chalcedonica flo: miniato simplici single Nonsuch or flower of Bristoll or Constantinople.*

Lychnus

Chalc: flo: albo, *white Champion of Constantinople.*

Coronaria flore albo, *white rose Champion.*

Lychnis < Coronaria flore rubro, *red rose Champion.*

Coronaria flore variegat: *variable rose Champion.*

sylvestris flo: albo & flo: ru-
tello, *white and scarlet wilde Champion.*

Marina Anglica, *Sea rose Cham-
pion.*

sylvestris Pyrenæa, *the wilde
Pyrenean Champion.*

lutea, *yellow Willow Weed.*

galariculata cærulea, *blew-
headed Willow Weed.*

spicata cærulea, *blew-spiked
Willow weed.*

siliquosa folio salicis, *codded
Loosestrife, with Willow
leaves.*

Lyfimachia < Virginiana lutea, *yellow
Willow herbe of Virginia.*

purpurea spicata, *purple
spikeheaded Loosestrife.*

siliquosa sylvestris hirsuta,
*hairy wilde codded Loose-
strife.*

Lyfimi-

*Lyfimachia filiquosa glabra, smooth-
codde Willow-weed.*

M.

Majorana

*annua nobilis, the best year-
ly Marjoram.*

*nobilis perpetua, the best e-
verlasting Marjoram.*

*nobilis perpetua foliis va-
riegatis, the perpetuall best
changeable Marjoram.*

*vulgaris foliis luteis, the
common yellow Marjoram.*

*Anglica semper virens, the
ever-green English Mar-
joram.*

*Mali domestica species varia, very many
sorts of choice Apple-trees.*

*Indica arborescens, Indian tree
Holliock.*

*major vulgaris, great ordinary
Mallow.*

pumila, the small Mallow.

Malva

*flore luteo ex Tartariâ, Tarta-
rian yellow Mallow.*

Crispa, French Mallows.

*hortensis diversorum colorum,
garden Mallowses of divers co-
lours.*

Malva

Malva { maxima Hispanica striata, great
Spanish striped Mallow.
(segetum Lusitanica, the Portu-
gall corn Mallow.

{ aurantium major, great Orange-
tree.

Malum { limonium, Lemon-tree.
{ granatum, Pomegranat-tree.
(insatum fructu purpureo.

Mandragoras, Mandrake.

Marrubium { album vulgare, common
Horehound.
{ nigrum, Ballote, stinking
black Horehound.

Marum, herb Mastick.

{ Pannonicum spadaceum,
bright red Martagon of
Hungary.

Martagon { Pompenū, Martagon Pom-
pony, or early red Marta-
gon.

{ flore albo punctato, the
white Martagon.

{ flore pleno, double Fether-
few.

Matricaria { bullato flore, naked Fether-
few.

{ flore simplice vulgaris, com-
mon Fetherfew.

- spinosa major, greater thorny Medica or Claver.*
transversis spinis, the prickly Medick.
scoparia, the brush Medick.
eligans Catalonica, dainty Catalonian Claver.
Medica minor spinosa, lesser thorny Claver.
doliata echinata, the tublike-hedghog Medick.
doliata ramosa, the tub branched Medick.
clypeata, the helmet Medick.

Melampyrum album, white Cow-wheat.

- Italica flore luteo, Italian Melilote with yellow flower.*
Hispanica flore albo, Spanish Mellilote with white flower.
arborescens flore albo, tree-Mellilote with white flower.
vulgaris, common Mellilote.
Turcica flore albo, Turkie-Melissa Balme with white flower.
vulgaris, common garden Balm.

Mentha

Mentha { citrata five Ocimi odore, the
Basil smelling Mint.

Mentha { crispa, crisped or curled Mint.

Mentha { hortensis, garden Mint.

Menthastrum { niveū Anglicū, the white
English wilde Mint.

Menthastrum { vulgare, common wilde
Mint.

Mercurialis { mas, French male Mercury.
foemina, French female Mer-
cury.

Mercurialis { Anglica, bonus Henricus,
English Mercury.

Mercurialis { fructu magno, great Med-
ler.

Mespilus { fructu medio, middle sort of
Medler.

Mespilus { vulg: seu minor, ordinary
small sort of Medler.

Mespilus { aronia Neopolitana, Med-
ler of Naples.

Meum athamanticum, Mew or Spignell.

Mezeræon { album.

Mezeræon { rubrum.

Milium { semine nigro, black Millet.

Milium { semine flavo, Millet with yel-
low seed.

Milium { album, common white Mil-
let.

- maius album*, great white
 flowered Yarrow.
ma: purpureum, great purple
 Yarrow.
minus luteum, small yellow
 Yarrow.
Millefoliū { *atro rubente flore*, ruddy
 black Yarrow.
vulgare, Yarrow, or Mil-
 foile.
five Maratriphyllum, flore
 & semine, Baccunculi a-
 quat: water-Fennel, Crow
 foot, Milfoile.
Millegrana, Allseed.
Mirabilia { *flore albo & purp:* Marvel
 of Peru with white and
 purple flowers.
Peruviana { *flore luteo & rubro*, Mar-
 vell of Peru with yellow
 and red flowers.
Mirabilia from Barbados.
Moly { *Moly or wilde Garlick.*
Virginianum Bauhini, Bauhin
Virginian Moly.
Mollugo, Madder.
Morsus Diaboli, Devils bit.
Morsus Ranae, Frogge bit.

Morus { *nigra*, *black Mulbury.*
alba, *white Mulbury.*
Virginiana, *Virginian Mul-*
bury.

terrestris vulgaris, *common*
Mosse.

terrestris scoparius, *Beesome*
Mosse.

Muscus { *Pixidatus*, *Cuppe or Challice*
Mosse.

clavatus, *club Mosse.*

arboreus, *tree Mosse.*

filicinus, *Fern like Mosse.*

Coralloides, *Coraline Mosse.*

Muscari { *flore luteo.*
flore albo.

Myagrum monospermon, *one grain'd gold*
of pleasure.

scorpoides palustr: *Water-*
Scorpion grasse.

Myosotis { *scorpo: arvensis*, *Moufear*
Scorpion grasse.

Myrrhis sativus, *sweet Ferne.*

latifolia, *great leaved Myrtle.*

Myrtus { *angustifolia*, *small Myrtle.*
florida.

Napellus

N.

Napellus, *Monkes hood.*[medio **Croceus**, *meane yellow Daffodill.*Anglic: flo: pleno Wilmot:
*Wilmots double Daffodill.*roseus maximus flore pleno
Tradescanti, *Tradescanti's great rose Daffodill.*Africanus odoratus, *sweet Daffodill of Africa.*Africanus major præcox,
*great early African Daffodill.***Narcissus** [Indicus Jacobæus, *Indian Daffodill.*Capa bonæ spei, *Daffodill from the Cape of good hope.*tertius Matthioli, *great white sea Daffodill.*Montis Carmeli, *Daffodill from Mount Carmel.*Virginianus, *Virginian Daffodill.*medio fimbriatus, *mean ringed Daffodill.*

Robinus major.

Nar.

Indicus bifolius flore rubro,
squamosâ radice, *Morini.*

juncifolius luteo flore pleno,
great yellow rusb Daffodill.

humilis, *dwarfe Daffodill.*

reflex flo: lut: *yellow Daffodill*
whose flowers turn upwards.

relex flo: albo, *white turning*
Daffodill.

oblong: calice flo: luteo, *yellow*
Daffodill with a long cup.

oblong: calice flore albo, *white*
Daffodill with a long cup.

calice brevi, *short cupp'd Daffo-*
dill.

Narcif-
sus

titesose.

va Hecueus:

omnium maximus, *great Non-*
such Daffodill.

montanus, *mountaine Daffo-*
dill.

Non-pareil flore albo, *white*
peerlesse Daffodill.

Non-pareil, *Nonpareill or peer-*
lesse Daffodill.

Constantinopolitanus, *Daffa-*
dill from Constantinople.

totus albus, *mi'k-white Daffo-*
dill.

*Narcissus Matineffe, the Lady Mat-
nesses's Daffodill.*

Lilio Narcissus Indicus, Morini.

Narsturtium { *Indicum, Indian Cresse.*
 { *hortense crispum, curled*
 { *garden Cresse.*
 { *hort: angustifolium & la-*
 { *tifolium, great and small*
 { *leafed Cresse.*
 { *Hyemale, sc: Barbaræa,*
 { *Bank Cresse.*

Nepeta, Mentha Cattaria, Neppe.

Nicotiana, English Tobacco.

Nidus avis, five Satyrion abortivum,
Birds nest.

Nigella { *flo: pleno, double Nigella.*
 { *citrina, yellowish seeded Nigella.*
 { *flo: simplici, single Nigella.*
 { *Romana, Fenell flower, or Ro-*
 { *man Nigella.*

Nummularia { *major, great Moneywort.*
 { *minor, flore purpurascen-*
 { *te.*

Nux { *juglans Virginiana, Wallnut of*
 { *Virginia.*
 { *vesicaria, Bladder-nut.*
 { *castanea Equina, Horse-Ches-*
 { *nut.*
 { *Juglans Canadensis, Walnut of*
 { *Canada.*

Juglans

Nux & Juglans Angliæ novæ, *Walnut*
of *New England.*

Juglans major, *great Walnut.*

Juglans minor, *small Walnut.*

O.

Ocimum { vulgare, *common Basil.*
sylv: five Clinopodium vu'g:
wilde Basil.

Oculus Christi, *wilde Clary.*

Oenanthe { bulbosa marina venenosa,
the poysonous sea Dropwort.
aquatica, *water Dropwort.*

fativa, *manured Olive.*

Olea { sylvestris, *Wilde Olive.*

Bohemia, *Bohemian Olive.*

Oleander { flore albo, *Rose-bay with*
white flowers.
flore rubro, *Rose-bay with*
red flowers.

Olus album, *Dad.*

Onobrichis { caput Gallinaceum, *Cock-*
shead.
flore purpureo, *purple Cock-*
shead.

Ononis, non spinosa Pyrenæa, *the smooth*
Pyrenean harrow.

non spinosa oderata flore luteo, *sweet smooth Rest-harrow with yellow flowers.*

Ononis { non spinosa æstiva minor flore luteo, *small smooth Summer Rest-harrow with yellow flowers.*

spinosa, *prickly Rest harrow.*

Ophyoglosson, *Adders tongue.*

Ophris, sive Bifolium, *Tway blade.*

melissias, *Bee Orchis, or Satyrion.*

albo calcare oblongo, sive Testiculus Vulpinus, *Gnat Satyrion.*

flore albo odorato, *Lady Traces.*

Orchis { flo: luteo odorato, *Lady Traces with yellow flower.*

palmata montana maculata, *white-handed Orchis*

palmata palustris latifolia, *Marsh Satyrion.*

palmata palustris maculata, *Spotted Marsh Satyrion.*

Anglicanum, *wilde Marjoram.*

Origanum { fistulosum Canadense.

verum Hispanicū, *true Spanish Marjoram.*

Orni-

- Neopolitanum maj: great
Sarre-flower of Naples.
 Arabicum, *Starre-flower of*
Arabia.
- Ornitho-
 galum { majus flo: albo, great white
Starre-flower.
 purpureum, purple *Starre-*
flower.
 spicatum, *spiked Starre of*
Bethlehem.
- Ornitho-
 podium { majus, great *Birds foot.*
 minus, *small Birds foot.*
- Orobus { Venetus, *blew upright everlast-*
ing Pease.
 Pannonicus Clusii, *Hungarian.*
- Osmunda regalis, *Filix florida, water-*
Ferne, or Osmund Royall.
- Oxyacan-
 tha { Dioscoridis, *spina alba ma-*
jor.
 Gal: *spina acuta Dod: vulg:*
Berberis.
 berberis absque nucleis.
 flore albo, *wood-Sorrell*
with white flower.
- Oxys trifolia { flore luteo *carniculato,*
yellow flowered Wood-
Sorrell.

P.

Paliurus, Christs Thorne.

Palma Christi { *mas, male hand Orchys.*
foemina, female hand Or-
chys.

Pœonia { *mas flore simplici, single male*
Piony.
foemina flore simplici, single
female Piony.
foemina flore pleno, double fe-
male Piony.
flore pleno incarnato.
flore purpureo, purple Piony.

Panax coloni, Clowes Alheale.

Pappas { *solanum tuberosum Esculentū*
Bauhin: Virginian Potatoes.
Americanum flore albo, white
flowered American Potatoes.
Amer: flo: purp: Potatoes from
America with purple flower.

Papaver { *spumeum, five Behen alb: spat-*
ling Poppy.
rhæas flore luteo radice per-
petua.

Papaver { *rhæas, flore simplici, single*
Poppy.
rhæas flore duplici, double
Poppy.

Papa-

- Papaver { nigrum capit: rotundis.
corniculatum flore luteo, horn
Poppy.
rhæas, red Poppy, Corn rose.
flore viridante simplic: single
green Cowslip.
fatua, foolish Cowslip, or Jack-
an- Apes on Horseback.
Paralysia { inodora geminata, double Ox-
lips, or Hose in Hose.
flo: & calice crispo, curled
Cowslips or Gaskins.
- Parietaria, Pellitory of the Wall.
Paronychia { folio albine vulgaris, Chick-
weed, whitlow Chickweed.
Rutæ folio altera Ger: se-
dum, Rue whitlow grasse.
latif: sativa, garden Parsnip.
latifol: sylvestris, great wilde
Pastinaca { Parsnip.
aquatica, sc: Sium Dioscori-
dis, water Parsnip.
- Pathenium, Feverfew.
- Pecten veneris, Shepherds Needle, or Ve-
nus Combe.
Pedicularis { rubra, red Ratle, or Lons-
wort.
pratensis lutea, yellow Ratle
Coxcombe.

celatum & heptaphyllum luteū
erectum.
repens vulg: flore luteo, yellow
creeping Cinquefoyle, or Five-
leafed grasse.
minus, small Cinquefoyle.
rubrū palustre, marsh Cinque-
foyle.

Americanus luteus, yellow Pom-
pian from America.

Americanus viridis, green Ame-
rican Pompian.

Perchpier Anglorum, Parsley breake-
stone.

Perfoliata vulgaris, common Thorow-
wax.

rectum 2. Clusii, upright Wood-
bine.
fructu ceracino.
hortense, garden Woodbine.
Germ: flo: rubro, red Woodbine.
sylvestris, wilde Woodbine.

Periploca, Dogs bane.

filiquosa, codded Arsmart.
maculosa, flore albo & ru-
bro, spotted Arsmart with
white and red flower.
urens, flore albo & rubro,
white and red quick Ar-
smart.

Perfica-

Perficaria, Virginiana, Virginian Arsmart.

Petasitis, Butter-burre.

Petroselinum, vide Apium.

Peucedanum, Hogs-fewell, or Sulphurwort.

Phalangium { *Alobrogum Clusii, Savoy Spider-wort.*

{ *Virginianū Tradescanti, Tradescants Virginian Spiderwort.*

Phalaris { *sativa, Canary seed.*
{ *pratensis minor, Quaking grass or Cornquake.*

Phaseolus { *Indicus flo: miniato, semine nigro.*

{ *Indicus flore miniato semine variegato.*

Phaseolorum variæ species.

Philyrea angustifolia, narrow-leaved mock Privet.

Phyllitis { *vulg: lingua Cervina, Harts-tongue.*

{ *multifida, finger Harts-tongue.*

Pilosella { *major Dod: great Mouseare.*

{ *repens, creeping Mouseare.*

{ *sive sanguisorba maj. great Burnet.*

Pimpinella { *sanguisorba min: small or little Burnet.*

{ *saxifraga, Burnet saxifrage.*

Pim.

Pimpinella { *sativa*, garden Burnet.
 { *agrimonoides* Colum.
 { *sylv:* vulg: common Burnet.

Pinus, Pine tree.

Pinaster, dwarfe Pine tree.

Pirola, Winter green.

 { *Smilacis folio*.

Pistolochia { *Virginiana*, Virginian Snake
 { weed.

 { *perenne*, Pease everlasting.

 { *bacciferum*.

 { *maculatum*, spotted Pease.

 { *majus*, rouncivall Pease.

Pisum { *minus*, field Pease.

 { *quadratum*, lotus quad: square
 { Pease.

 { *vulgare*, garden Pease.

 { *major rosea*, great rose Plan-
 { tane.

 { *rosea spicata*, five quinque
 { *nervia rosea*, spiked rose Rib-
 { wort.

Plantago { *serato folio*, Plantane with
 { dented leaves.

 { *aquatica major*, great water
 { Plantane.

 { *aquatica minor*, small water
 { Plantane.

 { *vulgaris*, common Plantane.

Plantanus, Plane tree.

Polium

Polium montanum, Poley mountaine.

{ *Valentina, 1. Clusii, ever-green*
Sene of Valentia.

Polyga- { *Valentina, 2. Clusii.*

la { *flore cæruleo, blew Milkwort.*

{ *flore albo, white Milkwort.*

{ *flore rubro, red Milkwort.*

{ *majus, sigillum Solomonis,*
broad leaved Solomons seal.

{ *angustifoliū, narrow leaved*
Solomons seal.

Polygona- { *minus, small Solomons seal.*

tum { *racemosum Virginianum,*
cluster like Solomon's seale
of Virginia.

{ *alterum.*

{ *vulgare, Solomons seal.*

{ *marinum Lobelii, Lobel's sea-*
Knotgrasse.

Polygo- { *mas vulgare, common Knot-*

num { *grasse.*

{ *selinoides, Perpierre Anglorū,*
Parsley Pert.

Pomum aureum, fructu luteo, Morini.

Prickly Costard, apple from Barbados.

Poma amoris, Apples of Love.

Pomum amoris medium, middle-sized
Apples of Love.

Pomum amoris fructu, Phœniceo rubro,
Morini.

Populus

Alba Virginiana Tradescanti,
Tradescant's white Virginiana
Poplar.

Populus { *alba, white Poplar tree.*
nigra, black Poplar tree.
tremula, five Lybica, the A-
спен tree.

Porrum vulgare, common Leeks.

marina, sea Purslan.

Portu- sativa, garden Purslan.

laca { *aquat: five Alsine rotundifol:*
water Purslan.

Potamogeiton { *angustifol: small Pond-*
wted.
latif: great Pondweed.

Potentilla, five Argentina, wilde Tansey.

veris, flore albo, white Prim-
rose.

veris, albo, flore pleno, double
white Primrose.

veris, flore pleno viride, double
green Primrose.

veris, angustifolia flore albo,
narrow leaved white Prim-
rose.

Primula

veris, angustifolia flore rubro,
narrow-leaved red Primrose.

veris, flo: viridi & albo simpl:
single green and white Prim-
rose.

Primula

- Primula* { *veris major, field Cowslips.*
veris minor, field Primrose.
veris vulg: flore purpureo,
purple Primrose.
- Prunus* { *sylvestris, Bullace tree.*
sylvestris fructu minore seroti-
no, the Slowe tree, or blacke
Thorne.
Myrobolanus, purging Indian
Plumme.
- Prunella* { *flore albo, white Selfeheale.*
vulgaris, Selfeheale.
- Pseudo-Dictamnus, bastard Dittany.*
- Pseudo Narcissus vulgaris, our common*
English wilde bastard Daffodill.
- Pseudo Rhabarbarum, Rhabarbarum*
Monachorum, Monks Rbubarbe.
- Psyllium, Coniza, Fleawort.*
- Pteridica* { *flore pleno, double flowered*
Sneezwort.
vulgaris, Sneezwort, bastard
Pellitory.
flore duplici, Morini.
Regale, great Penroyall, Pud-
ding grasse.
- Pulegium* { *minus vulgare, small Pen-*
royall.
Cervinum, Harts Penroyall.

	{ flore albo, <i>white-flowered</i>
	<i>Lungwort.</i>
	flore purpureo maj: Ger-
	manicum.
Pulmonaria	{ flore purpureo vulg: <i>com-</i>
	<i>mon purple flowered Lung-</i>
	<i>wort.</i>
	Gallorū Hieracitis, <i>the les-</i>
	<i>ser French or golden Lung-</i>
	<i>wort.</i>
	maculosa, <i>spotted Lung-</i>
	<i>wort.</i>
Pulsatilla	{ flore violaceo, <i>purple Pasque</i>
	<i>flower.</i>
	vulgaris, <i>single Pasque flower</i>
	vulg: <i>ever-green Thorne.</i>
Pyrocantha	{ Virginiana ma: non hyema
	lis virescit.

Q.

Quercus vulgaris, common Oake.

Quinque { vulg: *common Ribwort.*
nerva { *Rosea, rose Ribwort.*

Qamoclet Indorum.

Rad.

R.

- Radix { cava major flore purpureo, great
purple Hollow root.
cava minor flore albo, small white
Hollow root.
cava vulgaris, common Hollow root.
albus flore pleno, double white
Crowfoot.
arvensis echinatus flore luteo,
yellow rough-headed Crowfoot
of Fallow-field.
aquatilis, water Crowfoot.
Asiaticus sangu: flore pleno,
double Asian Crowfoot with a
blood-red flower.
Asiat: tenuifol: pleno flo: luteo,
thin-leaved Asian Crowfoot
with double yellow flower.
Asiat: flore albo, white Asian
Crowfoot.
Lusitanicus odoratus flore du-
plici, Morini.
Asiaticus flore rubro, red A-
sian Crowfoot.
Asiat: flore luteo, yellow Asian
Crowfoot.
Asat: folio papaveris, Asian
Crowfoot with a Poppy-leaf.

Ramun-

Afiat: Drape de argentine.

Illyricus, *Crowfoot of Sclavonia.*

Illyricus major, *greater Crowfoot of Sclavonia.*

radice grumosa, folio rutæ, flo: pleno.

aquaticus: hederaceus luteus, *Ivy leaved water-Crowfoot.*

Ranunculus } hortensis flore luteo pleno, *double yellow garden-Crowfoot.*

vulg: repens flore pleno, *common creeping Crowfoot with double flower.*

pratensis, *meadow Crowfoot.*

Virginianus, *Virginian Crowfoot.*

albus multiflorus, *double white Crowfoot.*

Globosus, *Globe Crowfoot.*

Raphanus } aquaticus, *water-Radish.*
 } rusticanus, *Horse-Radish.*
 } niger per annū, *black Radish.*
 } sativus, *garden-Radish.*

Rapistrum arvorum, *Charlock.*

Rapum } radice rotunda, *round Turnips.*
 } radice oblonga, *long Turnips.*
 } radice lutea, *yellow Turnips.*

Rapuntium, *Rampions.*

Rha capitatum folio enulæ, *Morini.*

Reseda

Reseda { major, great wilde Rocket.
ma: Italica flore albo, Italian
Rocket with white flower.
minor, flore albo lutescente.

Rhabarbarum verum, true *Rubarbe*.

Rhamnus { min: Dioscoridis, small Buck-
thorne.

Catharticus, Buckthorne.

Rhus Plinii myrtifolia Monspeliensium,
Virginian: Jasmini foliis.

Ribesium dulce, sweet wilde Currans.

Ribes { fructu rubro, red Currans.
fructu albo, white Currans.
fructu nigro, black Currans.
fructu spinoso, prickly Currans.

Ricinus Aufrica flore Phœniceo,
Palma Christi of Austria, or
great Spurge with Vermilion-
flower.

Rorella, sc: Ros solis, Sun-dew, or *Rosa*
solis.

Provincialis, Province Rose.

Provincialis flore albo, white Pro-
vince Rose.

Rosa { Provincialis flore rubro, red Pro-
vince Rose.

vitriensis flore pleno.

Incarnata, carnation Rose.

flo: pleno luteo, double yellow Rose.

flore luteo simplici, *single yellow Rose.*

muscata flore pleno, *double Muske Rose.*

Italica, five muscata flo: simp: *single Muske Rose.*

Cynamonia flore pleno, *Cinamon Rose.*

Cinamoni flore albo, *white Cinamon Rose.*

Frankfurtiana, *Frankford Rose.*

Batavica.

alba variegata, *white variable Rose.*

flo: pleno elegans variegata, *dainty double variable Rose.*

Rosa

flore simplici pomifera, *single apple Rose.*

Virginiana, *Virginian Rose.*

Moscovita, *Moscovie Rose.*

canina flore pleno, *double Dogrose.*

canina flore simplici, *single Dogrose.*

Eglanteria flore pleno, *double Eg-lantine or sweet-Bryerbusk.*

Eglanteria flore simplici, *single Eg-glantine Rose.*

holoserica, *velvet Rose.*

semper virens, *ever-green Rosebush.*

flore rubro, *red Rose.*

flore albo, *white Rose.*

Damascena, *Damaske Rose.*

Rosa

mensalis, monthly Rose.
Warneri, Warner's Rose.
sylv: pimpinellæ folio, Burnet Rose.
Austriaca flore Phœniceo, Vermilian Rose of Austria.
Hieorchuntina.

Coronarius latifolius, great Rosemary.
Coronarius angustifolius, narrow leaved Rosemary.
foliis aureis, gilded Rosemary.
foliis argenteis, silverd Rosemary.
Coronarius maximus.

major tinctorum, great garden-Madder.
minor, small Madder.
sylvestris.

Idæus fructu albo & rubro, white and red Raspberries.
Idæus non spinosus, gratissimo odore flo: purpureo.
sylvestris, the Bramble-bush, or Blackberry-bush.

Ruscus, Bruscus, Oximer sine, Butchers Broom.

hortensis, garden-Rue.
muraria, sive salvia vitæ, Wall-Rue.

*Ruta pratensis, five Thalictrum, meddow-
Rue.*

S.

Sabina { *baccifera, Berry-bearing Sa-
vin.*
*vulgaris, five stirilis, barren Sa-
vin.*
stirilis cupressi facie.

Sagita- { *major, broad Arrowhead.*
ria { *minor, small Arrowhead.*

Saginæ spergula, Spurry.

humilis angustifolia, the Osier.

Salix { *caprea rotundif: round-leaved Sal-
low, or great Goats-Willow.*
*caprea latifolia, broad or rather
long-leaved Willow, small Goats
Willow.*
*vulgaris arborescens longis, angu-
stis foliis, common Willow.*

variegata, painted Sage.

*hortensis rubra, red garden-
Sage.*

Salvia { *hortensis viridis, green garden-
Sage.*

*major foliis crispis, great crisped
Sage.*

minor odoratissima.

agrestis, Wood Sage.

- Sambucus* { aquatica, *water Elder.*
vulgaris, *common Elder.*
aquatica simplex, *single marsh-
Elder.*
Rosea, *sc: aquatica multiplex*
Ro: *the Gelder Rose.*
laciniatis foliis, *jagged Elder.*
- Sanicula* { vera vulgaris, *Sanicle.*
alpina guttata, *five Auricula*
ursi, *spotted Sanicle of the*
Alpes.
Hispanica guttata, *Spanish spot-
ted Sanicle.*
- Saponaria* { flore pleno, *double Soapwort.*
flore simplice, *single-flowered*
Soapwort.
Alpina flo: pleno, *double Soap-
wort of the Alpes.*
concava *sc: exautica folio cau-
lem obtigentem R. hallow-
Felwort or Soapwort.*
- Satureia* { semper virens, *Winter-Savory.*
annua, *Summer Savory.*
- Satyrion*, *vide Orchys.*
- Saxifraga* { alba, *white Saxifrage.*
aurea, *golden Saxifrage.*
Anglicana alfine folio, *En-
glish Saxifrage with Chick-
weed-leaves.*

- { Angl: umbellata sc: facie fefeli,
 common Saxifrage.
 { pimpinella major, great burnet
 Saxifrage.
 { pimpinella minor, small burnet
 Saxifrage.
 { Hispanica major, great Spanish
 Scabious.
 Hispanica Clusii, Clusius his
 Spanish Scabious.
 Indica, Indian Scabious.
 Scabiosa { Indica Clusii, Clusius his Indi-
 an Scabious.
 { major, common Scabious.
 { minor, small Scabious.
 { minor, five Ovella, Sheeps Sca-
 bious.
 Scammonium, Scamony.
 Scandix, Pecten Veneris.
 Scolopendria, Ceterah, Spleenwort:
 Scordium, water Germander.
 { portulacæ folio, Scorpions
 grasse with Purslan leaves.
 { bupleurifol: filiq: crassa to-
 rosa, smooth-codded thick
 Caterpillers.
 Scorpioides { min: small Scorpions grass.
 { minor elegans, dainty small
 Scorpions grasse.

- five Viperaria.
- Scorzonera { angustifolio, narrow-leaved
Vipers prasse.
- { Constantina tuberosa radi-
ce flore carneo, Morini.
- Scrophularia { montisSerrati, Tradescant
his strange Figwort.
- { vulgaris, Brown wort.
- { Pannonica Clusii, ~~Clusii~~
his Hungarian Figwort.
- Secale, Rye.
- Securidaca { minor, small hatchet Vetch.
- { major, great hatchet Vetch.
- { perigrina Clusii, strange
hatchet Vetch.
- Sedum { majus, great Housleek.
- { arborescens, tree-Housleek.
- { elegans, dainty Housleek.
- { majus hæmatoides, Prickmad-
dam.
- Sempervivi variæ species non vulgares,
Morini.
- Senecio, Erigerum, Groundsell.
- Serpillum { vulgare, common wilde Time.
- { citratum, Lemmon-Time.
- Serpentaria, grasse Plantane.
- Serratula, Sawwort.

- Ethiopicum trutex, shrub Hart-*
wort of Ethiopia.
Seseli { *Massiliense, Hartwort of Mar-*
selles.
reticum sc: caucalis vera, Hart-
wort of Candy.
humilis lato obtuso folio, petty
Alheale.
prima herba Judaica, Jewes
Sideritis { *Ironwort.*
Anglica strumosa radice, sc:
Panax Coloni, Clowns Wound-
wort, or Clownes Alheale.
lativum, garden Mustard.
Sinapi { *sylvestre, wilde Mustard.*
castillæ novæ.
semine albo, white Mustard.
Sisarum, Skirrets.
Sison, Petroselinum Macedonicum, ba-
stard stone-Parsley.
aspera folio rotundo, prickly
Smilax { *Birdweed with a round leaf.*
aspera folio maculato, spotted
prickly Birdweed.
aspera levis.
Smyrniū Creticum, Candy Alexander.
lethale, deadly Nightshade.
Solanum { *hortense garden Nightshade.*
lignosū, sc: Dulcamara, bitter.
sweet, or Woody Nightshade.
Sola-

Solanum arborescens Virgin: Virginian tree Nightshade.

Soldinella } *Alpina, mountain Birdweed.*
 } *vulgaris.*

Solidago Saracenica, Saracens confound.

Sonchus { *asper vulgi, prickly Thistle.*
 } *lævis laciniatus vulgaris, com-*
 } *mon Sowthistle.*
 } *lævis latifol: broad-leaved Sow-*
 } *thistle.*

Sophia Chirurgorum, Flix weed.

Sorbus { *torminalis, common Service-*
 } *tree.*
 } *sylvestr: Alpina, ornus, Quicken-*
 } *tree, Roane-tree, wilde Service-*
 } *tree.*

Sparga- { *ramosum Angl: branched En-*
num } *glish Burweed.*
 } *ram: Virgin: branched Virgi-*
 } *nian Burweed.*

Spartum Anglicanū, great English Mat-
weed or Helme.

Speculum Veneris, Venus Lookinglasse.

Spinachia, Spinage.

Spina Solstitialis, Carduus Solstitialis.

Spodylium, Cox-Parfnip.

- Arabica, Arabian base Hore-*
hound.
Stæchys { *Cririna.*
Hispanica, Spanish base Hore-
hound.
spuria.
Staphylodendron Virginianum, Virgi-
nian Bladernut.
Stæbe Salamantica Clusii, Clusius's Spa-
nish silver Knapweed.
Stæchas, Cassidony or French Lavender.
Stellata aquatica, Water-Starwort.
Stra- { *flore albo, white Thorne-Apple.*
monia { *flore purpur: purple Thorn-Apple.*
Italica flore albo simplici &
mult: single and double Pipe-
Syringa { *tree.*
Arabium flore cæruleo, blem
Pipe-tree of Arabia.

T.

- Tabacum, Tobacco.*
Tamariscus { *Italica, Italian Tamarisk.*
vulgaris, ordinary Tamarisk.
crispum Anglicū, English crisped
Tansey.
Tana- { *vulgare, common Tansey.*
cetum { *variegatū, party coloured Tansey.*
Linodorum, unsavory Tansey.
Tapfia

Tapfia latifolia.

Tapfus barbatus, sc: Verbasum, Mullen.
Hagtaper.

Taxus, Yew-tree.

Tele- { *vulgare, common Orphin, Live-*
phium { *long.*
 { *majus, great Orpin.*
 { *minus, small Orpin.*

Terebinthus vera, the Turpentine tree.

Tenerium arborescens.

Thalictrum { *sc: Thaleitrum Aug: bastard*
 { *Rhubarb, Meadow Rue.*
 { *Virginianum.*

Thlaspi { *Neronis Carotef: Lob: large tuf-*
 { *ted Mustard.*
 { *umbellatum, tufted Mustard.*

Thy- { *durius, common Tyme.*
mum { *moschatum, muske Tyme.*

Tilia { *mas, male Line tree.*
 { *foemina, female Line tree.*

Tithymalus { *Charachias, wood Spurge.*
 { *helioscopus, sun Spurge.*

Tithymalorum diversæ species, divers
other sorts of Spurges.

Tormentilla, Tormentill.

Trache- { *Americanum flore rubro, feu*
lium { *planta Cardinalis, the rich*
 { *crimson Cardinall flower.*
 { *majus flo: albo multiplici, great*
 { *double White Canterbury Bells.*
 Tra-

- majus flore albo simplici
 great single white Canter-
 bury Bells.
- Trachelium { ma: flore violaceo simplici.
 great single violet-coloured
 Canterbury Bells.
- { ma: flore violaceo multipl:
 great double violet-coloured
 Canterbury Bells.
- Gygantiniū, Gyants Throat-
 wort.
- minus, small Throatwort.
- cæruleum flo: pleno, double
 blew Canterbury Bells.
- Tragacantha, Goates Thorne.
- Tragapo- { flore luteo, yellow Goats beard.
 gon { flore purpureo, purple Goats
 beard.
- { flo: cæruleo, blew Goats beard.
- Tragopyron, Buck Wheat.
- Trichomanes, vide Capillus Veneris.
- { fragiferum, strawberry Tre-
 foile.
- pratense flo: rubro, purple.
 odoratum, sweet Trefoile.
- flore albo, white-flowered
- Trifolium { Trefoile.
- cardatum, heart Trefoile.
- Lagapogon, Haresfoot.
- aquaticum, marsh-Trefoile,
 or Bucks beanes.

Trifolium { lupulinum, *hop-Trefoyle.*
 acetosum, *sc: lujula, Wood-Sorrell.*
 stellatum glabrum, *smooth starry-leaved Trefoyle.*

Tripolium, *Sea Starwort.*

Triticum { five filigo spica mutica, *white Wheat.*
 aristis circumvallatum, *red Wheat.*
 spica multiplici.

Tubera Indica folia gladioli facie, *Morin.*

Tuliparum elegant: maxima diversitas,
great variety of gallant Tulips,

{ Admirall of England.

Admirall de Man.

Anvers.

Agat Robin.

Beswicke.

Carpenter.

Cipio.

Donquer Voilque.

Generall Duke.

Generall Holland.

Generall Branchion.

Generall Conde.

Iris Daley.

Luis Portugall.

Morillion d'Alger.

Matre Harlas.

Tulips.

Moulswicke.
 Non suites.
 Palto de Layden.
 Pas Cittadell.
 Paragon vas Vilefon.
 Paragon Lifkins.
 Pas bell Leon.
 Pas O denard.
 Pintres.
 Satine.
 Superiomen.
 Tricolor crownes.
 Viceroy.
 Zebulom.

Turritis major, Towers Mustard.

Tuffilago, Coltsfoot.

Typha palustris, Catts-taile, Reedmasse.

Valeriana

vera, seu Phu majus, great
water Valerian.
 vera, sc: Phu minus, small
water Valerian.
 Græca, flore cæruleo, blue
Greek Valerian.
 Græca, flore albo, white
Greek Valerian.
 hortensis, garden *Valerian.*
 Vale

Valeriana { annua Indica, *annual Indian Valerian.*
 { Dodonæi.
 { sylvestris minor, *small wilde Valerian.*

{ salvifoliū, *sage-leaved Mullein.*

Verbascum { blattariæ folio.
 { album vulgare, *Tapſus barbatus communis, common Mullein.*

{ nigrum, *black Mullein.*

Verbena communis, common Vervaine.

{ mas repens, *creeping male Speedwell.*

Veronica { fœm: *Elatine, female Fluellin.*
 { recta spicata, *upright Speedwell.*

Viburnum, Wayfaring tree, Cotton tree.

Vicia vulgaris, common Vetch or Fitch.

{ major, *great Periwinkle.*

Vinca pervinca { minor, *small Periwinkle.*

{ Matronalis flo: albo simpl: *single white Dames Violet.*

Viola { Matron: flore albo pleno, *double white Dames Violet.*

{ Matron: flore purpureo simplici, *single purple Dames Violet.*

Viola

- Tricolor, *sc*: Deapensia repens
 flo: luteo ampliss: *great yellow*
Pansies or Hearts Ease.
- Tricolor assurgens Versicolor.
- Pentagonia *sc*: speculum Veneris.
- Viola < Martia flore pleno, cæruleo,
double blew Violet.
- Martia flore cæruleo simpl:
single blew Violet.
- Mar: simplici albo, *white single*
Violet.
- Mar: flo: pleno cineritio.
- Mar: flo: simpl: rubro, *red single*
Violet.
- inodora, *sc*: canina, *field Vic-*
let.
- flore luteo, *yellow Violet.*
- aquat: *sc*: Millefol: aquat:
- Viorna vulgi, *Travellers 7oy.*
- Virga } Canadensis,
 aurea } serratis foliis, *golden Rod with*
dented leaves.
- vulgaris, *ordinary golden Rod.*
- Virga pastoris, *vide Diplacus minor.*
- Vitedera Virginiana, *vide Hedera Vir-*
giniana.
- Ulma- } Perigrina Clusii, *Clusius his*
 ria } *strange Meadesweet.*
- sc*: Regina prati, *common Meade-*
sweet. Um-

Umbilicus } verus, Navellwort, Kidney-
 Veneris— } wort.
 Hispanicus, Spanish Navell-
 wort.

vinifera } fructu albo.
 } foliis laciniatis, Parsley-
 } Vine.
 sylvestris Virginiana,
 Virginia wilde Vine.

Vitis } variegata, party-coloured Grape.
 } vulpina Virginiana, Fox-Grape
 } from Virginia.
 } alba, white Grape.
 } cærulea, blue Grape.
 } Rhenensis, Rhenish Grape.

Amber Grape.

Burlett white and red.

Currant Grape.

Muskadell Grape.

Frontignack or Musk-grape, white and
 red.

Black Grape of Orleans.

Urtica } urens major, great wilde Nettle.
 } urens minor, small wilde Nettle.
 } Iners, lamium, dead Nettle.
 } Romana, Roman Nettle.
 } ma: Americana, great American
 } Nettle.

X.

Xyris five *spotula foetida*, *stinking Gladdon.*

Xanthium, *vide* *Bardana minor.*

Principal



Principall Benefactors to the precedent Collection.

5 King Charles.

2 Queen Mary.

5 George Duke of Buckingham.

2 Lady Katharine Dutcheſs of Buck:

William Land Archbishop of Cant:

Robert Earle of Salisbury.

William Earle of Salisbury.

Earle of Carlisle.

Lord Viſcount Dorcheſter.

Lord Viſcount Faulkland.

Lord Strange.

Lord Goring.

Lord Cambden.

Counteſſe of Arundell.]

Lady Matrevers.

Lady Denbeigh.

Lady Wootton.

BENEFACTORS.

Lady Mary Villers.
Lady Goring.
Lady Killegray.
Lady Christian Leviston.
Sir Thomas Roe.
Sir Christopher Hatton.
Sir Henry VVooton.
Sir Kenelme Digby.
Sir Nathanael Bacon.
Sir Butts Bacon.
Sir Dudley Diggs.
Sir Henry Vane.
Sir Henry Palmer.
Sir Robert Heath.
Sir Peter Manwood.
Sir John Trever.
Sir William Boswell.
Sir Clipsby Crew.
Sir Alexander Gourdon.
Sir James Bagg.
Sir David Kirke.
Sir Richard Wiseman.
Sir John Smith.
Sir John Wieldes.
Sir Henry Meldree.

Sir

BENEFACTORS.

Sir *Fohn Aemoote.*

Lady *Roe.*

Lady *Graines.*

Doctor *Owin.*

Doctor *Fohn Hill.*

Doctor *Thomas Wharton.*

Doctor *William Broad.*

Doctor *Bugg.*

William Murray Esq.

William Curteene Esq.

Elias Ashmole Esq.

Captain *Weddell.*

Captain *Plumbey.*

Captain *Ireland.*

Captain *Cleborne.*

Captain *Prim.*

Captain *Wood.*

Captain *West.*

Captain *Swanley.*

Captain *Adam Denton.*

Captain *Trenchfield.*

Captain *David Atchinson.*

Mr. *Nicolas*, Secretary to the Navy.

Mr. *Fohn Slany* Merchant.

Mr. *Charleton* Merchant.

BENEFACTORS.

Mr. James Boovy Merchant.

Mr. John Millen.

Mr. Thomas Howard.

Mr. White of Burntwood.

Mr. Ofield.

Mr. Ofley.

Mr. Greene.

Mr. Munke.

Mr. Sadler.

Mr. Bashell.

Mr. Liggon.

Mr. George Tomasin.

Mr. Dells.

Mr. Gage.

Mr. Pergins.

Mr. Robert Martyn.

Mr. Trion.

Mr. Woolfe.

Mr. Browne.

Mr. Martin Masters.

Mr. Butler.

Mr. Phillips.

Mr. Harison.

Mr. Pette.

Mr. Short.

Mr.]

BENEFACTORS.

Mr. Bound.

Mr. Stone.

Mr. Bartholomew Hagatt.

Mr. Reeve.

Mr. Francis Cline.

Mr. Thomas Herbert.

Mr. Rowland Bucket.

Mr. Snelling.

Mr. Rowe.

Mr. Smith.

Mr. Butterworth.

Mr. le Goulz.

Mr. William Martyn.

Mr. Lanyon.

Mr. Gasser Calthoofe.

Mr. William Lambert.

Mr. John Benson.

FINIS.

DEPARTMENT OF THE INTERIOR

1898

111

[Faint handwritten text at the bottom of the page]

1892

1871

1874

2nd 12 2nd 2 1st

1871

1872

FINIS

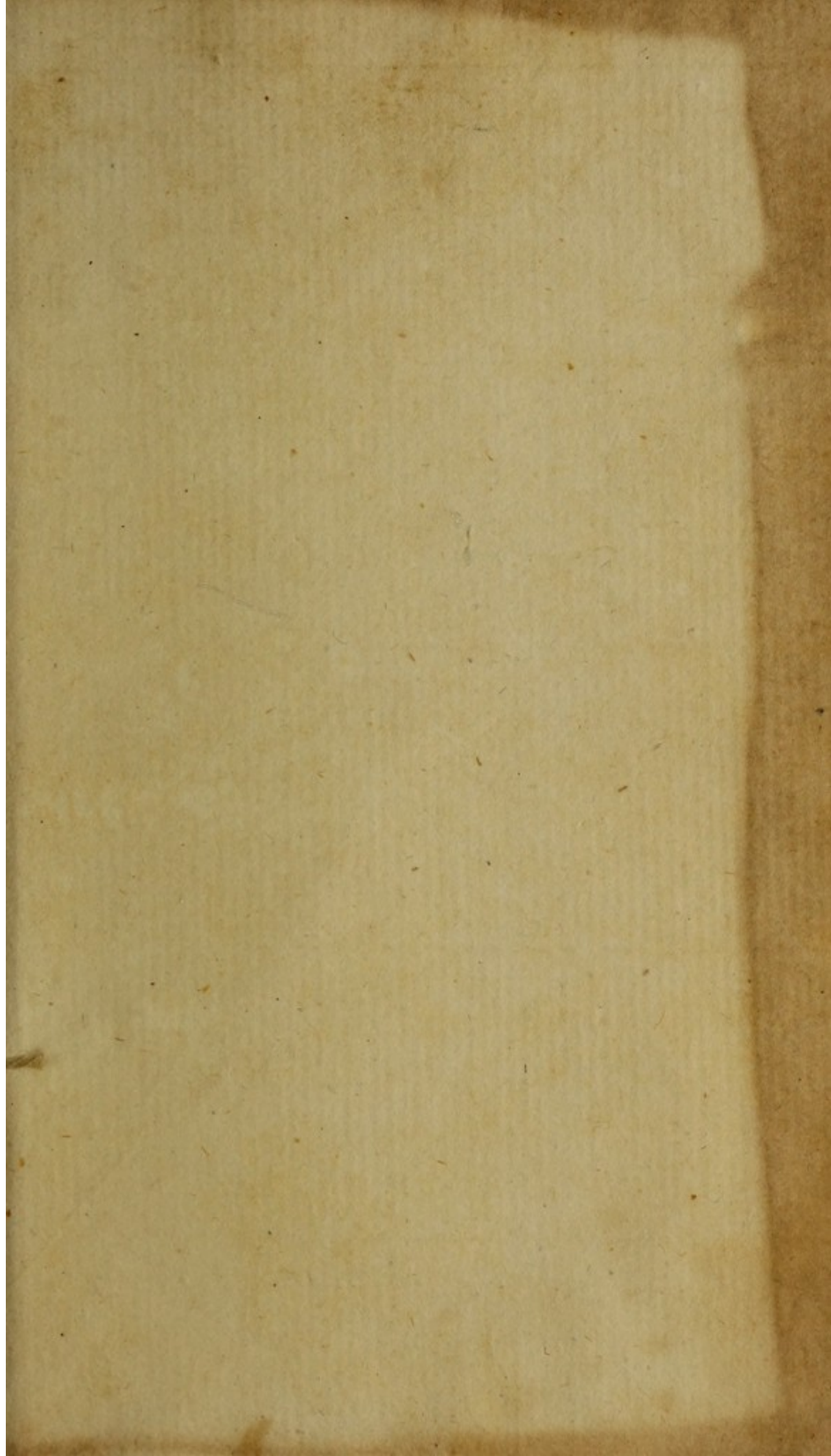

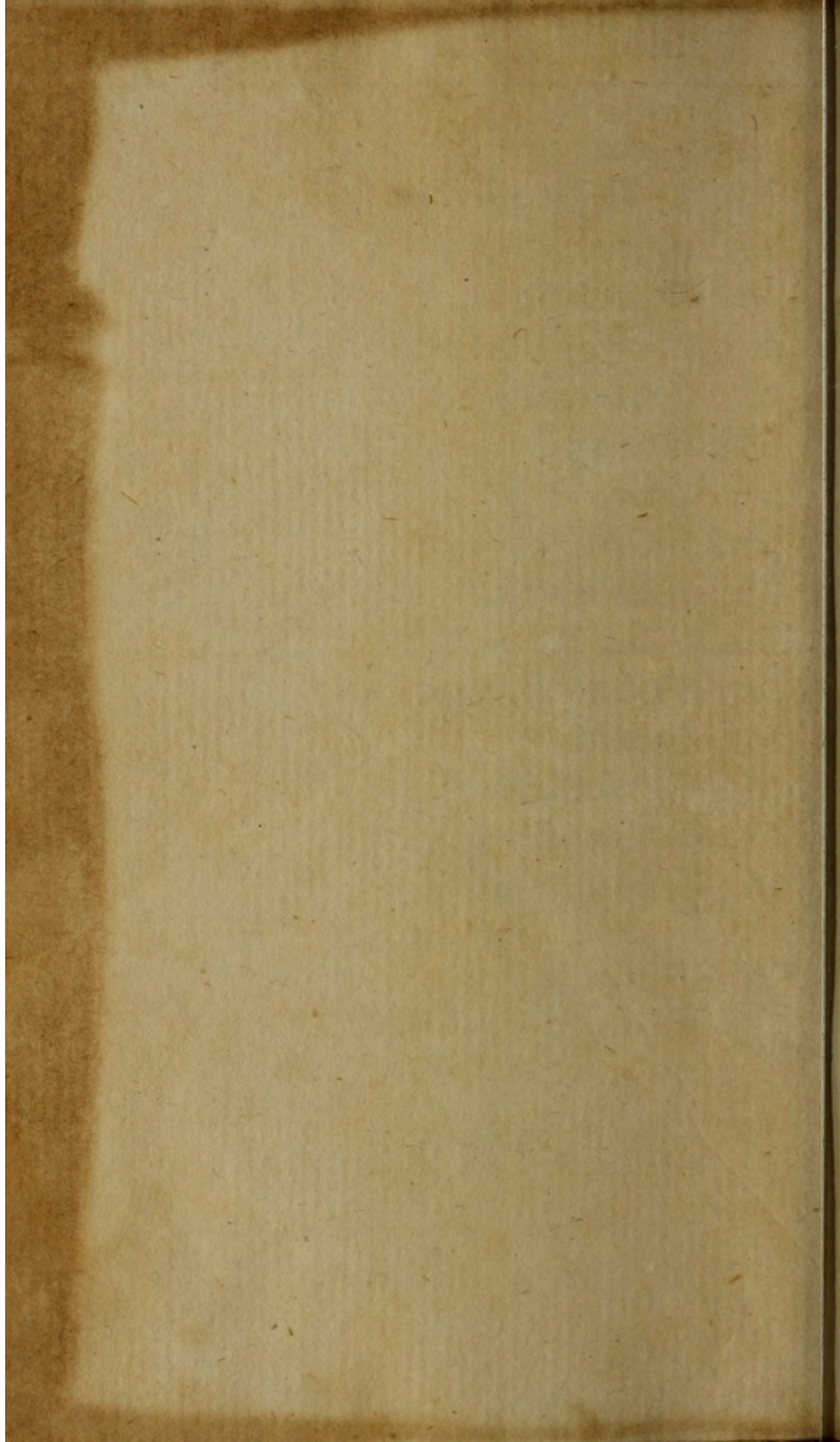

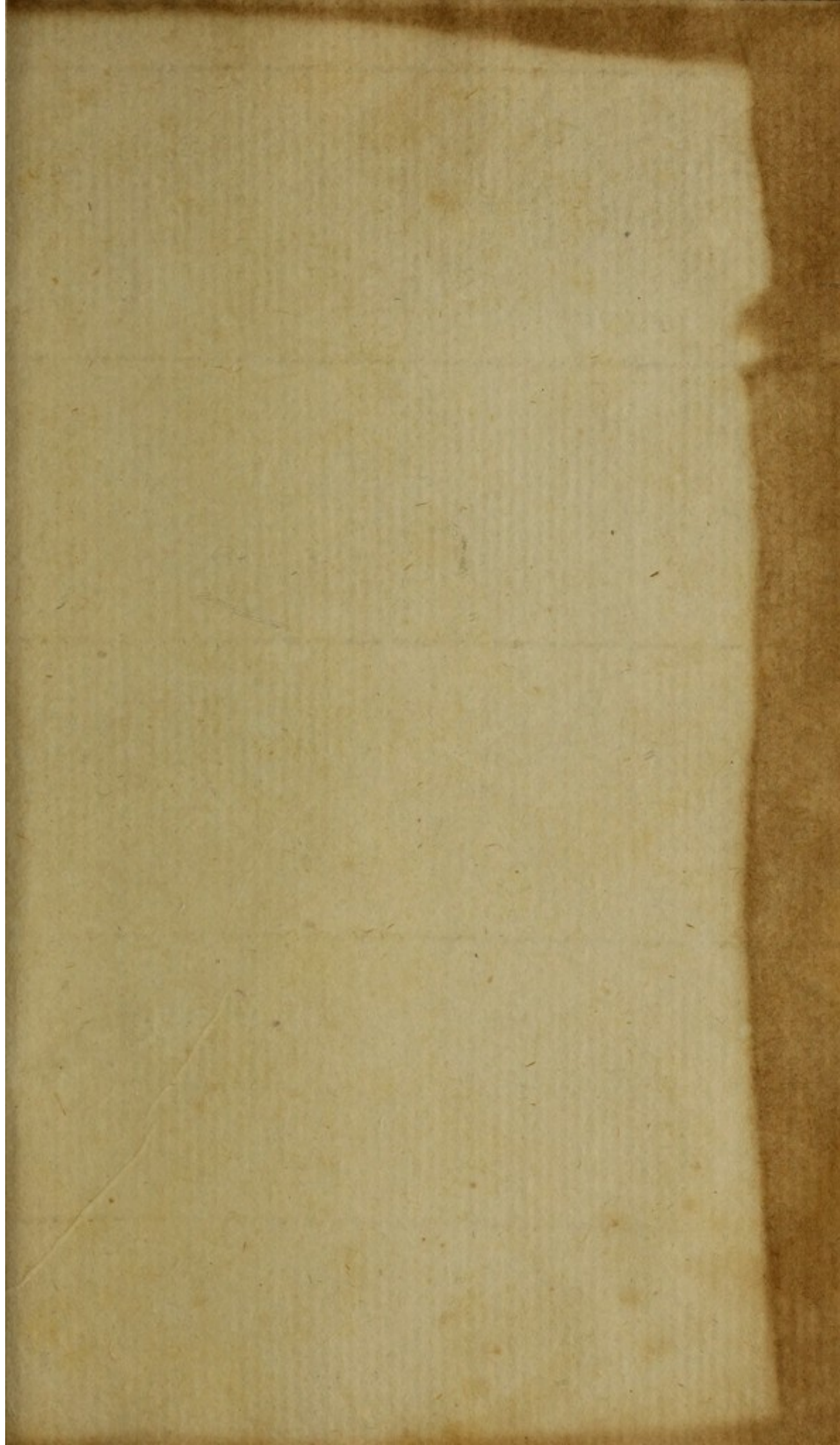

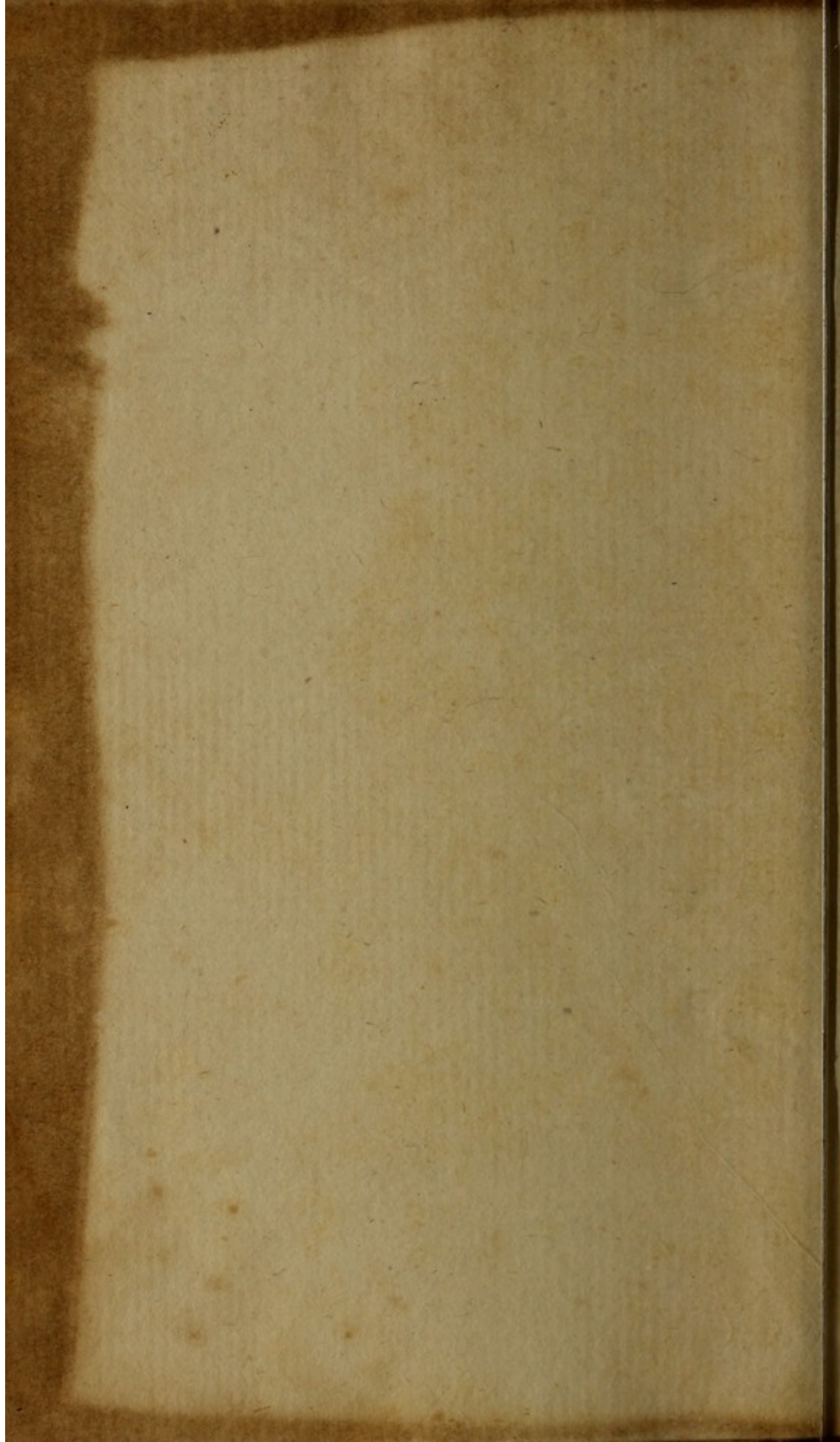

Ax98

7Δ15

