

Walt Whitman. Photographic postcard after N. Sarony, 190-.

Contributors

Sarony, Napoleon, 1821-1896.

Publication/Creation

[London?] : [publisher not identified], [between 1900 and 1910]

Persistent URL

<https://wellcomecollection.org/works/catpjh8d>

License and attribution

This work has been identified as being free of known restrictions under copyright law, including all related and neighbouring rights and is being made available under the Creative Commons, Public Domain Mark.

You can copy, modify, distribute and perform the work, even for commercial purposes, without asking permission.



Wellcome Collection
183 Euston Road
London NW1 2BE UK
T +44 (0)20 7611 8722
E library@wellcomecollection.org
<https://wellcomecollection.org>

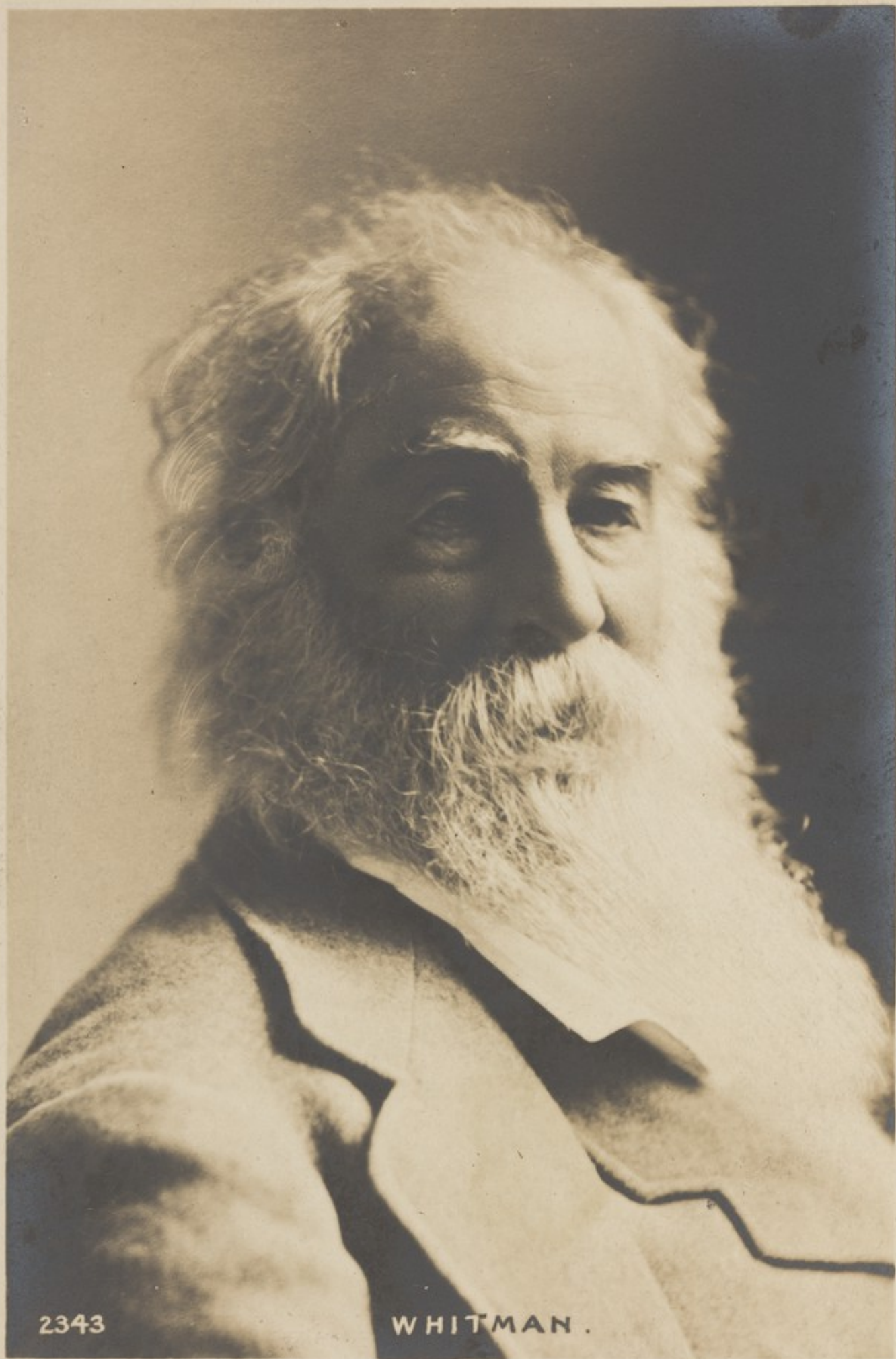

2343

WHITMAN.

f3

POST CARD.

FOR INLAND POSTAGE ONLY, THIS SPACE MAY
NOW BE USED FOR COMMUNICATION.

THE ADDRESS ONLY TO BE WRITTEN HERE.

A
HALFPENNY
STAMP TO
BE PLACED
HERE.

ROTARY PHOTOGRAPHIC SERIES.

2059179i