

The Wellcome bureau of scientific research and museum of medical science (including tropical medicine and hygiene) 25-28 Endsleigh Gardens : C.M. Wenyon, S.H. Daukes.

Contributors

Wellcome Bureau of Scientific Research, London.
Wenyon, C. M. 1878-1948.
Daukes, Sidney Herbert, 1879-1947.
Wellcome Foundation Ltd.

Publication/Creation

London : Wellcome Foundation, 1926.

Persistent URL

<https://wellcomecollection.org/works/e9whd8dz>

License and attribution

You have permission to make copies of this work under a Creative Commons, Attribution license.

This licence permits unrestricted use, distribution, and reproduction in any medium, provided the original author and source are credited. See the Legal Code for further information.

Image source should be attributed as specified in the full catalogue record. If no source is given the image should be attributed to Wellcome Collection.



Wellcome Collection
183 Euston Road
London NW1 2BE UK
T +44 (0)20 7611 8722
E library@wellcomecollection.org
<https://wellcomecollection.org>

WELLCOME BUREAU
OF
SCIENTIFIC RESEARCH
AND
MUSEUM OF MEDICAL SCIENCE
INCLUDING TROPICAL MEDICINE AND HYGIENE



WELLCOME COLL.
/382



22501606189

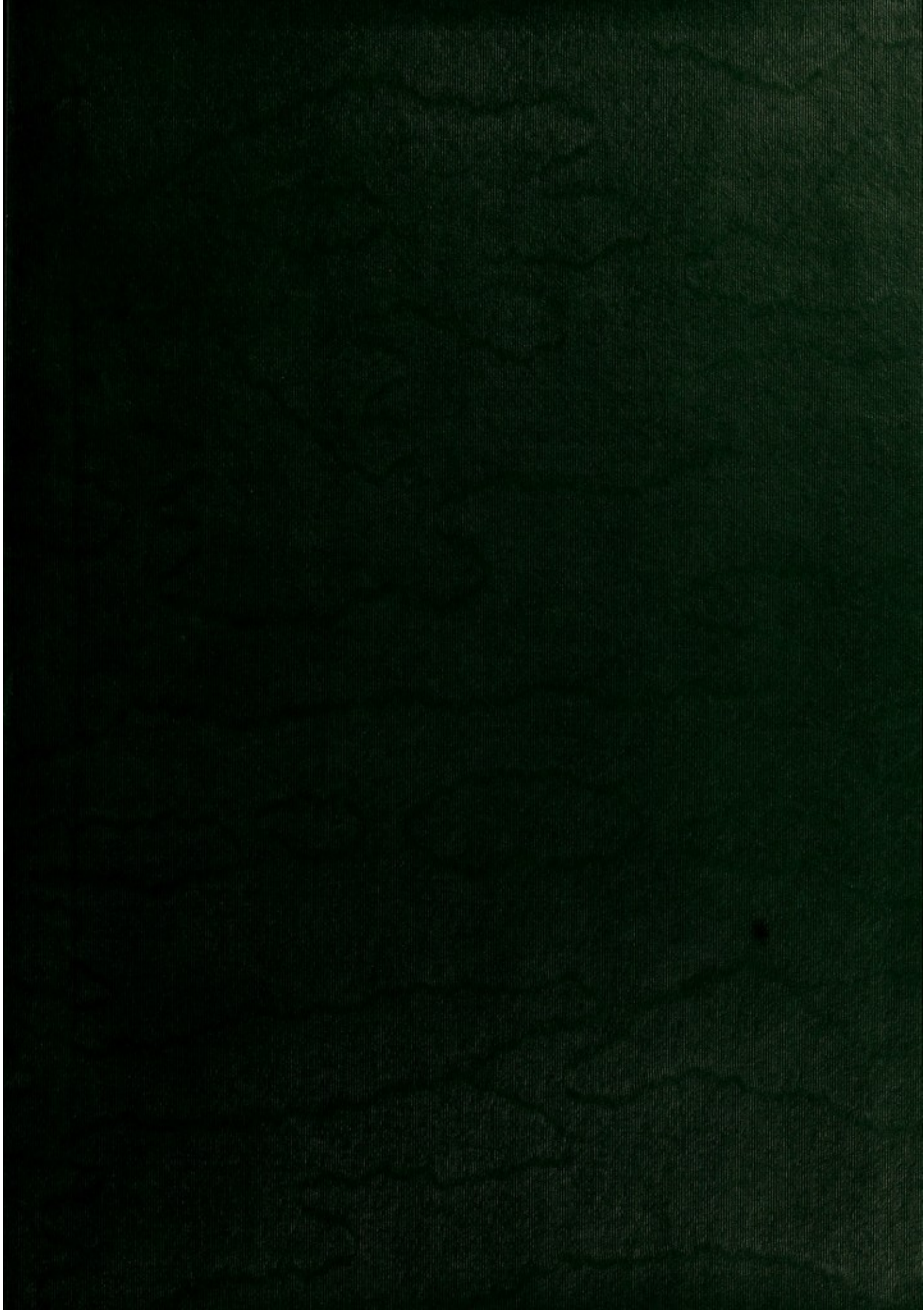



Digitized by the Internet Archive
in 2014

<https://archive.org/details/b2045787x>

THE WELLCOME
BUREAU OF SCIENTIFIC RESEARCH
AND
MUSEUM OF MEDICAL SCIENCE
(INCLUDING TROPICAL MEDICINE AND HYGIENE)

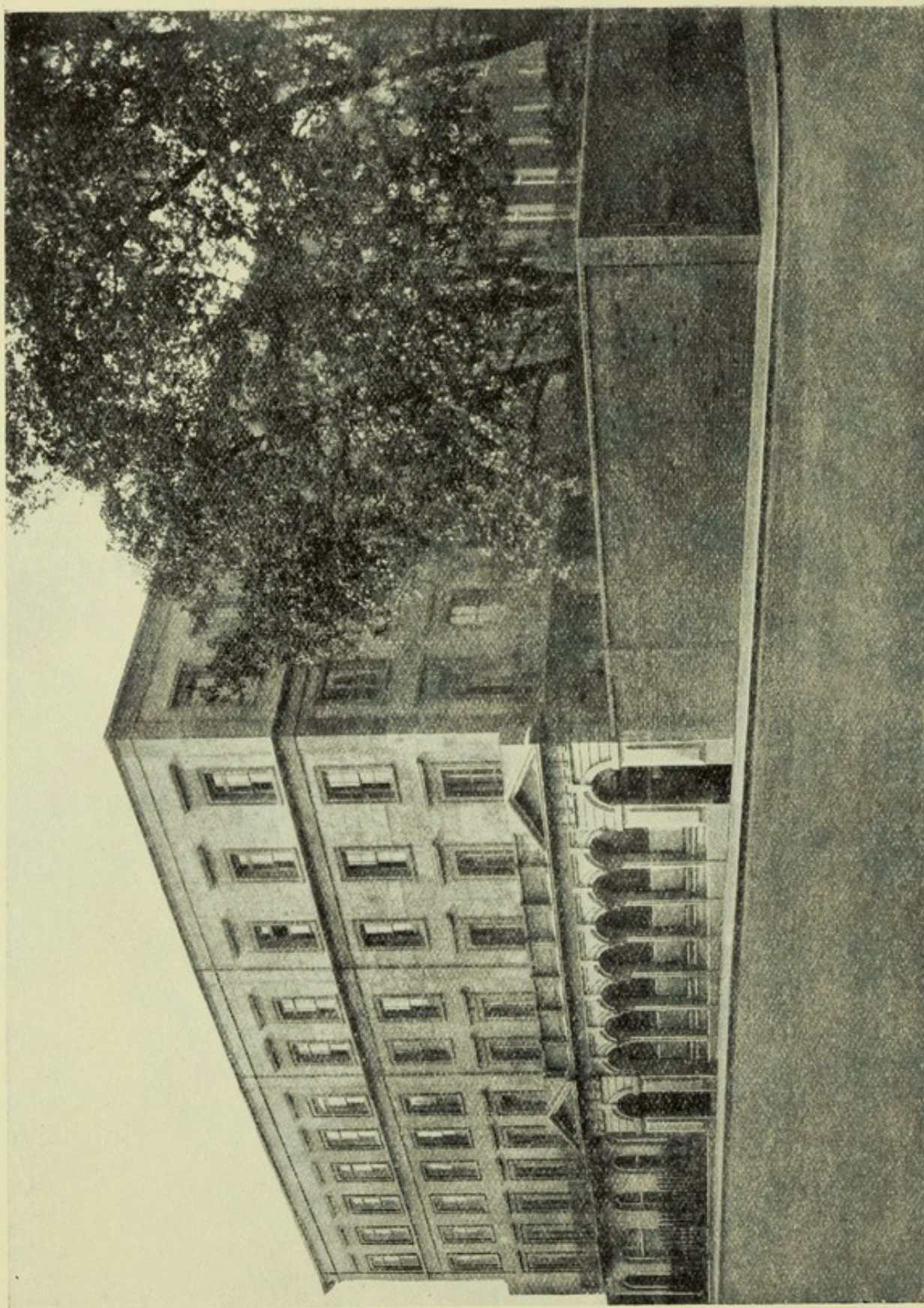

THE WELLCOME BUREAU OF SCIENTIFIC RESEARCH AND MUSEUM OF MEDICAL SCIENCE
25-28, Endsleigh Gardens, Gordon Square, London, W.C.1

THE WELLCOME
BUREAU OF SCIENTIFIC RESEARCH
AND
MUSEUM OF MEDICAL SCIENCE
(INCLUDING TROPICAL MEDICINE AND HYGIENE)

25-28, ENDSLEIGH GARDENS, LONDON



C. M. WENYON, C.M.G., C.B.E., M.B., B.S., B.SC.,
Director-in-Chief OF THE BUREAU

S. H. DAUKES, O.B.E., B.A., M.B., B.CH., M.R.C.S., L.R.C.P., D.P.H.,
D.T.M. & H., *Director* OF THE MUSEUM

THE WELLCOME FOUNDATION LTD.
LONDON

COPYRIGHT

1926

PRINTED IN ENGLAND

Wellcome Library
for the History
and Understanding
of Medicine

**WELLCOME
COLLECTION**

/ 382

RESEARCH INSTITUTIONS AND MUSEUMS

FOUNDED BY HENRY S. WELLCOME

The Wellcome Bureau of Scientific Research ... *page* 11

The Entomological Field Laboratory ... *page* 17

The Museum of Medical Science ... *page* 19

INSTITUTIONS AFFILIATED TO
THE WELLCOME BUREAU OF SCIENTIFIC RESEARCH

The Physiological Research Laboratories ... *page* 49

The Chemical Research Laboratories ... *page* 69

The Historical Medical Museum ... *page* 85

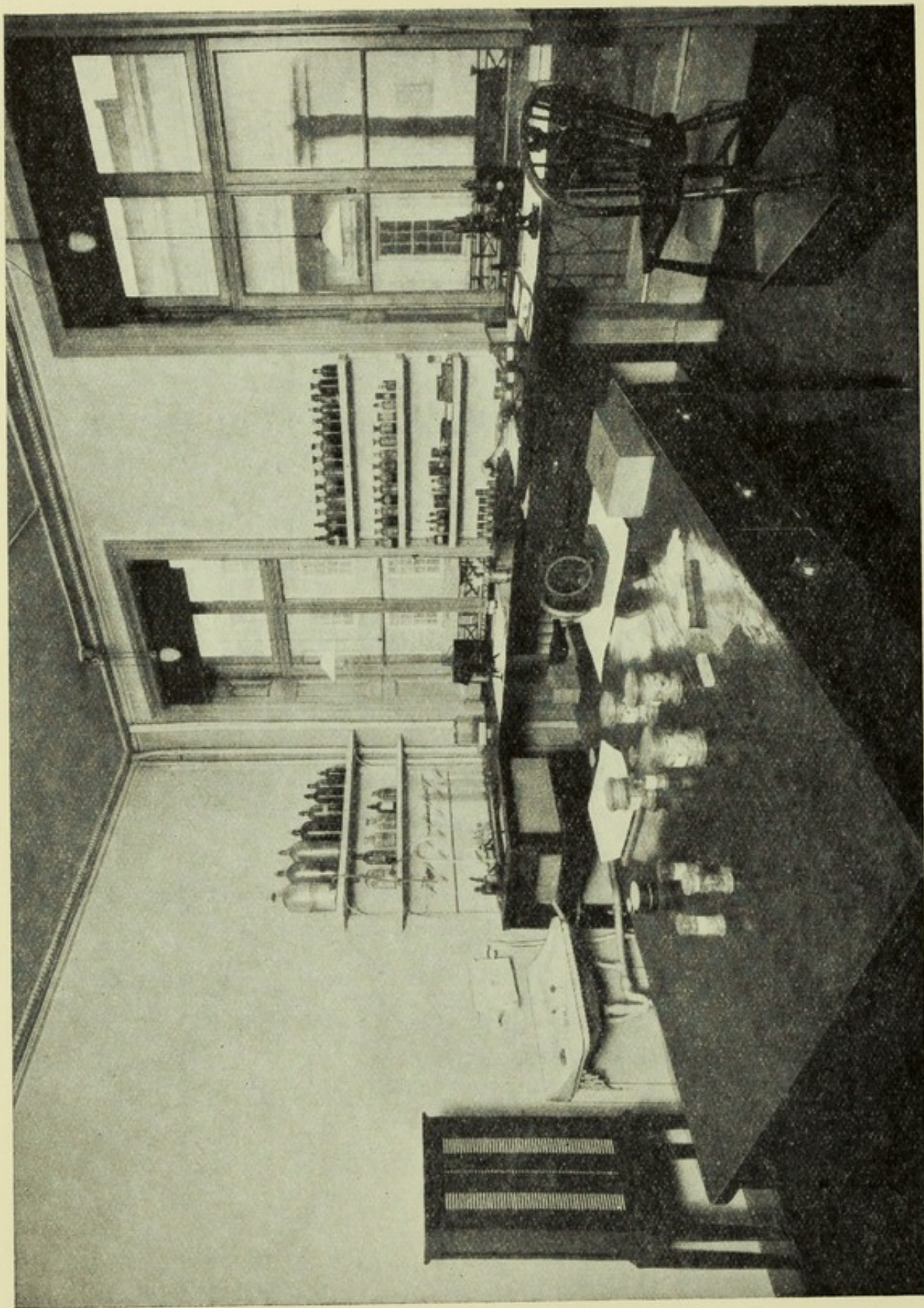

DIRECTOR-IN-CHIEF'S LABORATORY—WELLCOME BUREAU OF SCIENTIFIC RESEARCH

RESEARCH INSTITUTIONS AND MUSEUMS

FOUNDED BY HENRY S. WELLCOME

FOUNDED IN 1913

THE WELLCOME

BUREAU OF SCIENTIFIC RESEARCH

C. M. WENYON, C.M.G., C.B.E., M.B., B.S., B.SC. *Director-in-Chief*

25-28, Endsleigh Gardens, LONDON

ALL THE INSTITUTIONS HEREIN REFERRED TO ARE
AFFILIATED WITH THE BUREAU.

The BUREAU Buildings have recently been reconstructed and enlarged. The Laboratory facilities for research are now greatly increased, and additional halls provided for the many new exhibits of the Museum of Medical Science.

The BUREAU consists of a series of specialised Scientific Research Laboratories devoted to investigations concerning the various branches of Medical Science, including Medical Zoology, Parasitology, Bacteriology, Pathology, Therapeutics, Tropical Medicine and Hygiene, and other subjects.

There are twelve well-equipped Laboratories and also an Art Studio, a Photographic Department, Animal Houses and various Preparation Rooms.

The LIBRARY contains representative standard works and current medical literature, particularly that dealing with tropical medicine and parasitology.

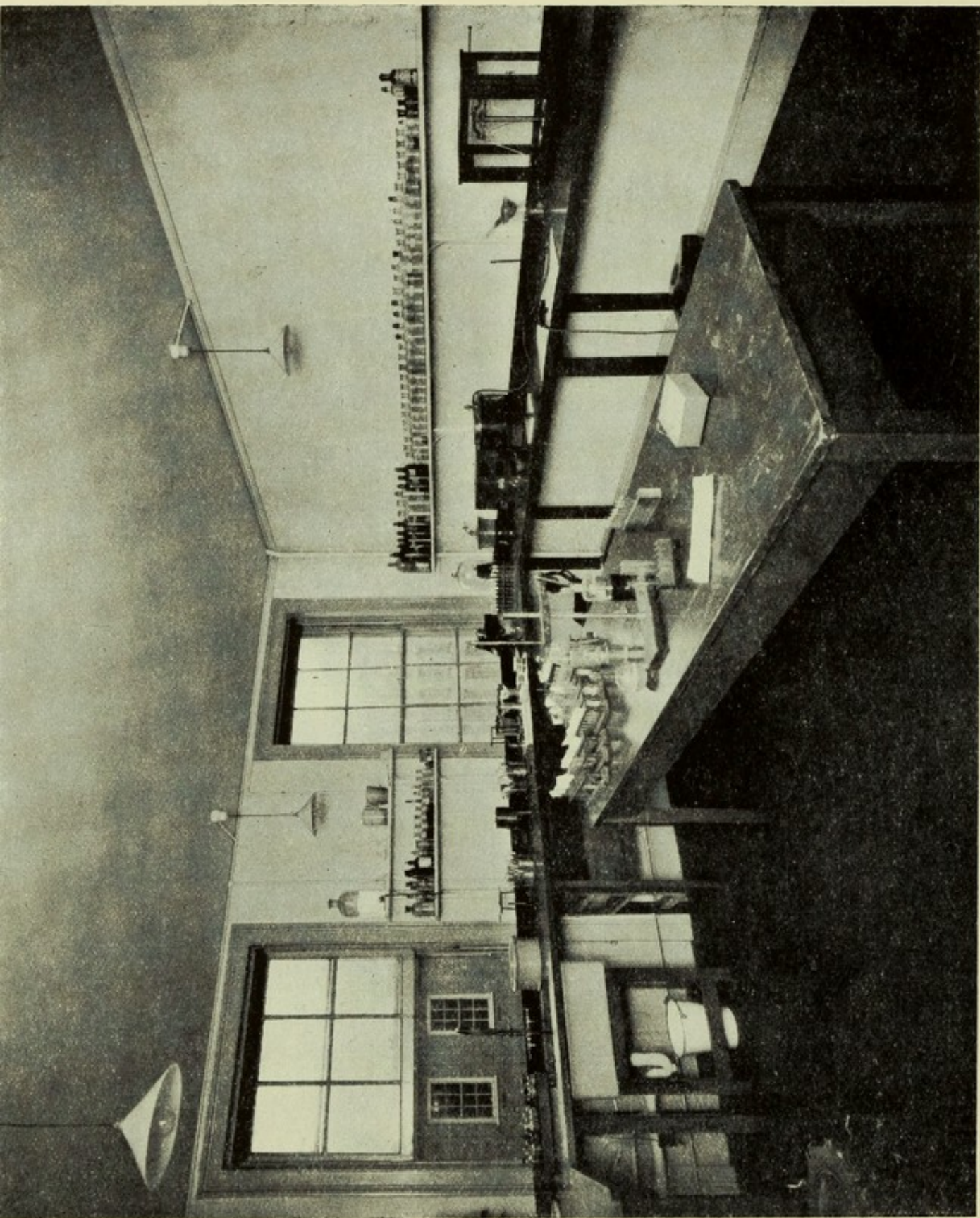

A BACTERIOLOGICAL RESEARCH LABORATORY—WELLCOME BUREAU OF SCIENTIFIC RESEARCH

Routine teaching is not undertaken, but individual workers who wish to follow any particular line of investigation, or who cannot receive instruction elsewhere, are given accommodation and helped in their studies.

The BUREAU exists not only for the purpose of research, but also for that of supplying information gratis to Medical Men, Health Officers and others interested.

Throughout the Great World-War THE BUREAU OF SCIENTIFIC RESEARCH and its resources were placed wholly at the disposal of the British War Office, and the members of its scientific staff were actively engaged on Home and Colonial Army Medical work in England and in the various fields of action, especially in the tropical and sub-tropical areas.

The detailed results of the investigations carried on at the Bureau and the other Laboratories mentioned on *pages 39-46, 53-67, 71-83 and 89* have been published for the most part in various scientific periodicals and transactions.

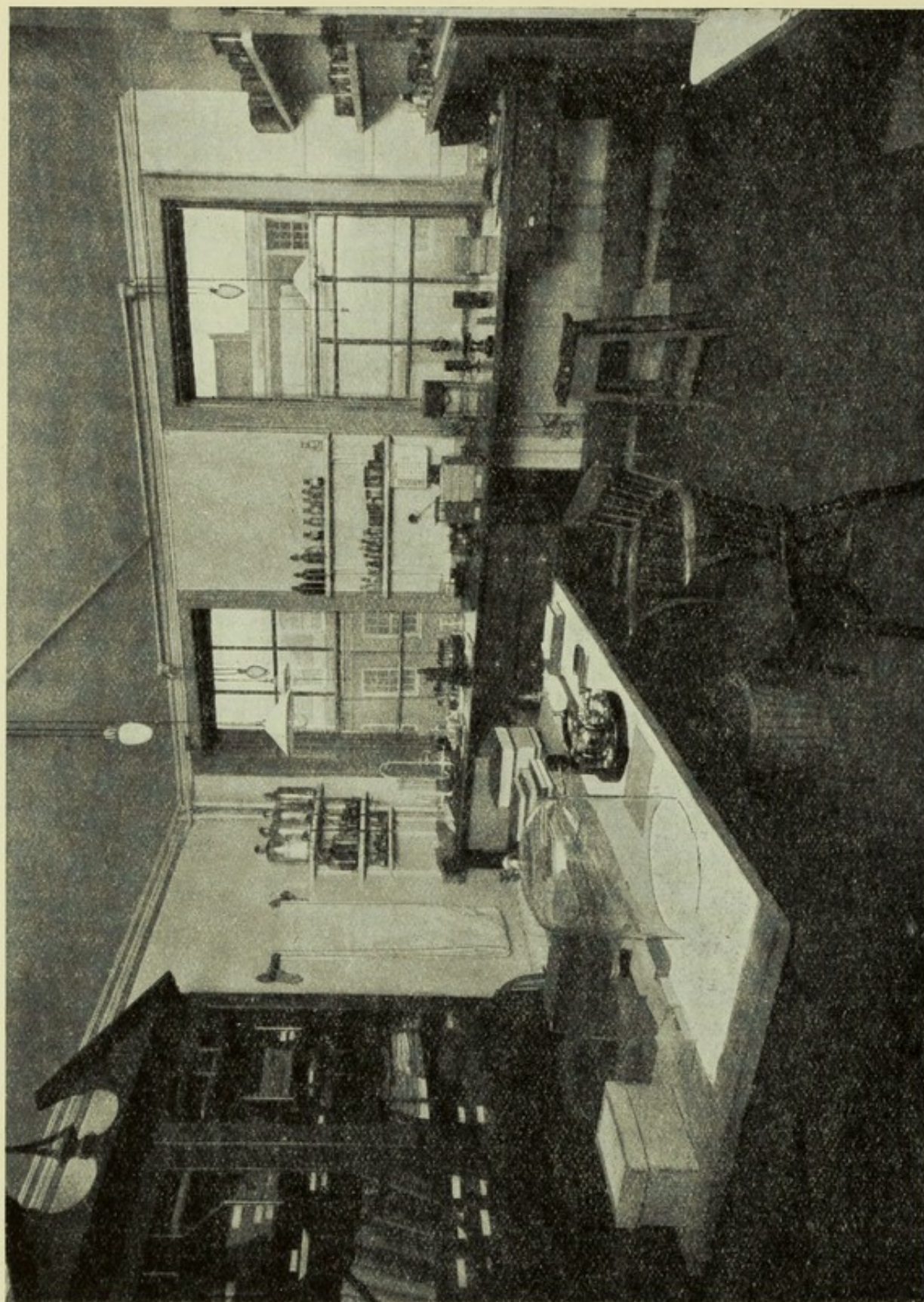

A PATHOLOGICAL RESEARCH LABORATORY—WELLCOME BUREAU OF SCIENTIFIC RESEARCH

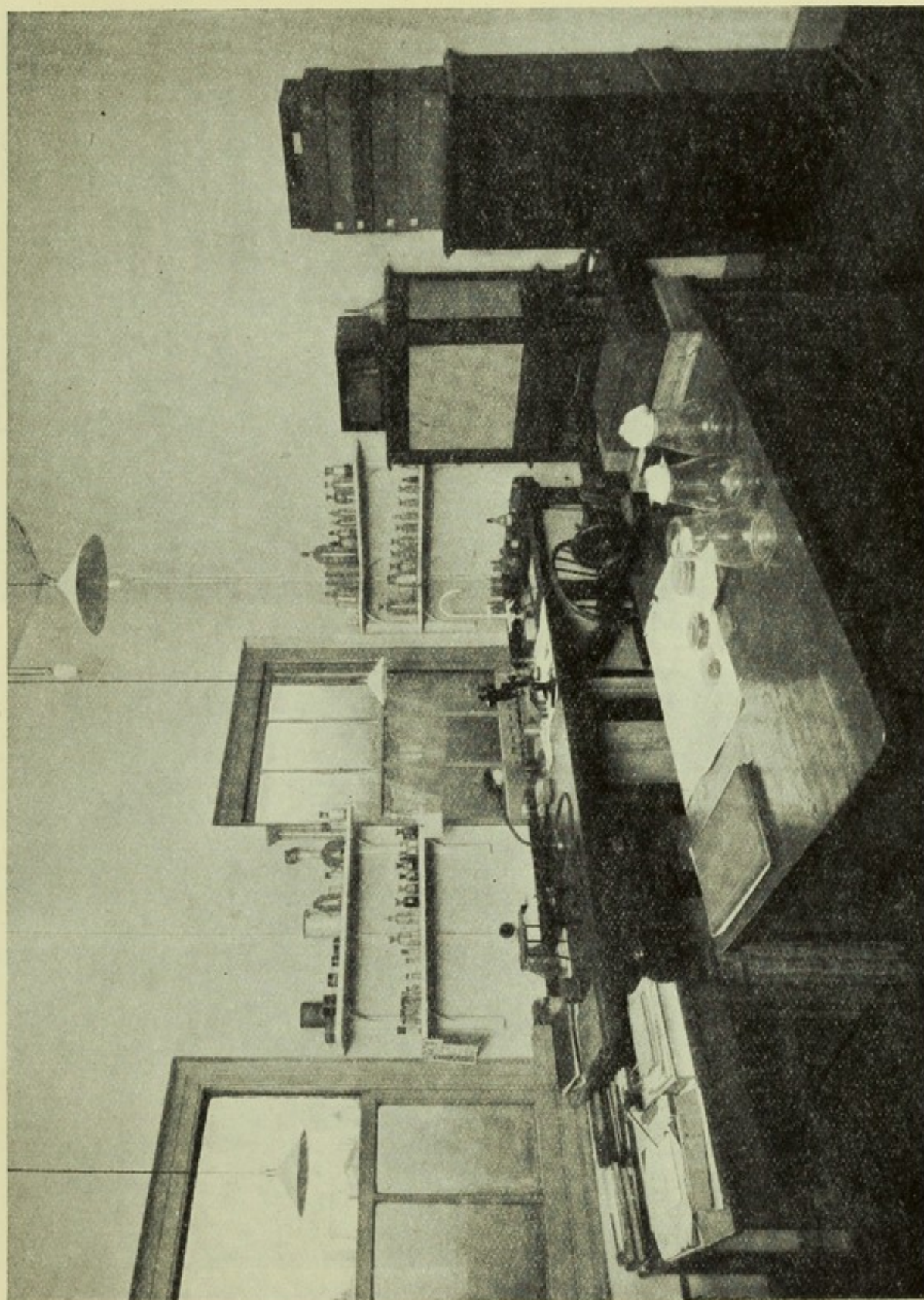

AN ENTOMOLOGICAL RESEARCH LABORATORY—WELLCOME BUREAU OF SCIENTIFIC RESEARCH



TWO ASPECTS OF THE ENTOMOLOGICAL FIELD LABORATORY—WELLCOME BUREAU
OF SCIENTIFIC RESEARCH
At the Royal Horticultural Society's Gardens, Wisley, Surrey

ESTABLISHED IN 1920

THE ENTOMOLOGICAL FIELD LABORATORY
OF THE
BUREAU OF SCIENTIFIC RESEARCH

M. E. MACGREGOR, M.A., *Entomologist*

At the Royal Horticultural Society's Gardens
WISLEY, SURREY

The Entomological Field Laboratory is located at the Royal Horticultural Society's Gardens at Wisley, Surrey, where, through the courtesy of the Society's Committee and the Director of the Gardens, suitable laboratory accommodation has been provided.

This Laboratory carries on researches into the life-history and habits of such noxious insect pests as mosquitoes, etc., etc., a careful study of which in the field affords the surest means of discovering methods for their control and extermination.

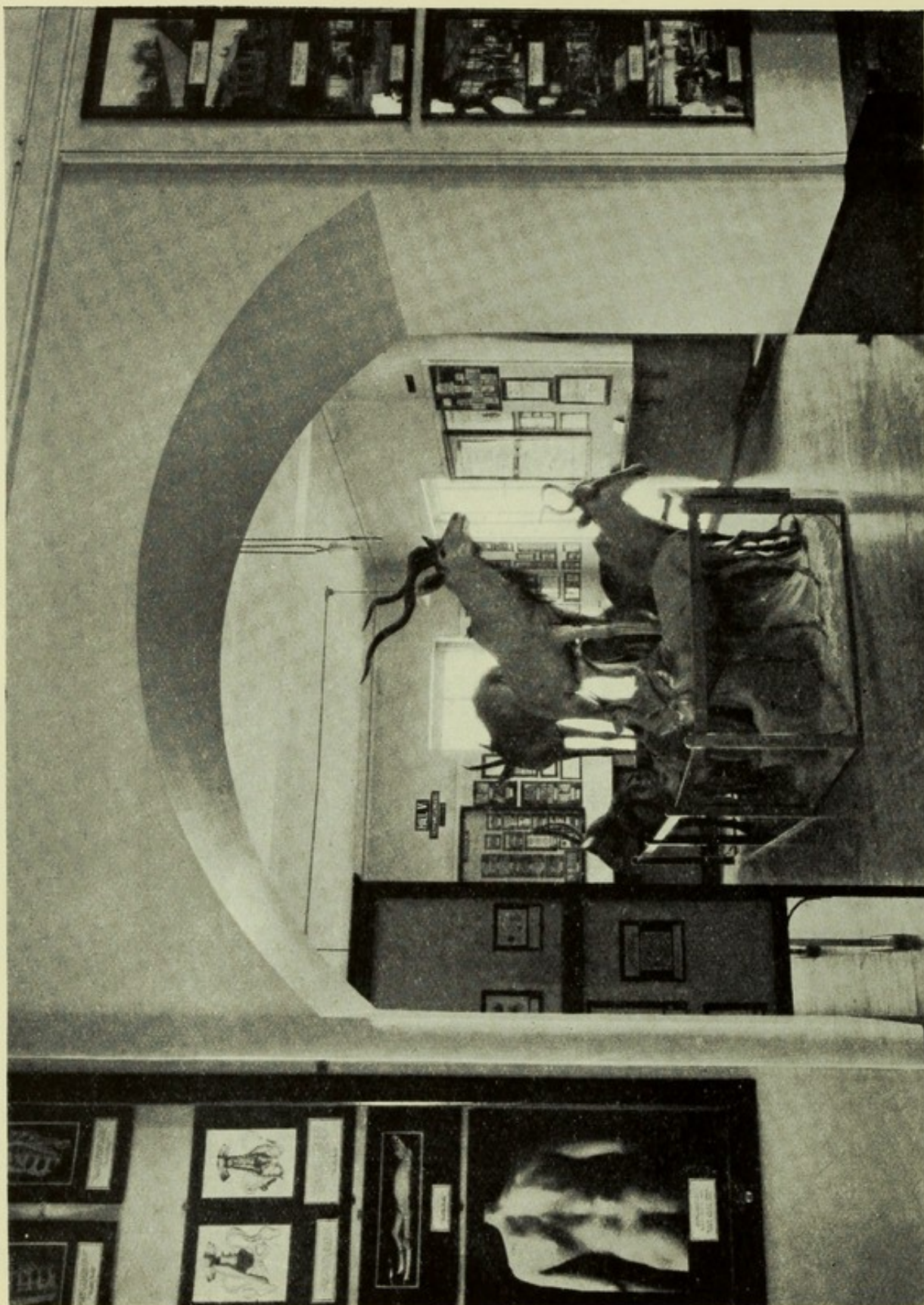

PART OF HALL V, FIRST FLOOR—WELLCOME MUSEUM OF MEDICAL SCIENCE

FOUNDED IN 1914

THE MUSEUM OF MEDICAL SCIENCE
INCLUDING TROPICAL MEDICINE AND HYGIENE

S. H. DAUKES, O.B.E., B.A., M.B., B.CH., M.R.C.S., L.R.C.P.,
D.P.H., D.T.M. & H., *Director*

25-28, Endsleigh Gardens, LONDON

This Museum has recently been enlarged and rearranged, and many important specimens added to the exhibits.

The purpose of the Museum is to give a general survey of human disease from every aspect. The causation, pathology, symptomatology, treatment and prevention of disease are demonstrated by means of pathological specimens, models, paintings, photographs, etc., in such a way as to convey a graphic picture of the more important features.

Associated with each disease a short summary is set forth of the important points; also there is a file containing abstracts with regard to all the more recent work.

A museum demonstration of the microscopic side of morbid anatomy presents certain difficulties; an effort has been made to overcome these by means of colour photo-micrography. In many of the halls these photographs are shown in special illuminated cases. Thus attempts have been made to provide a continuous demonstration of disease which will fix itself on the attention and memory of those who visit the Museum.

The Museum of Medical Science will be open to all Medical Men, Health Officers and Students, also to laymen interested in medicine, provided they are introduced by a registered Medical Practitioner. Many Teachers of Medicine have found this Museum helpful to them in illustrating effectually the various branches of Medical Science to their Students, and they are cordially invited to continue such use of the Museum. Arrangements can be made in advance for teachers to give demonstrations to their classes.

PROGRESS. At the present time many sections of the Museum are complete and well supplied with material; nevertheless, some sections which have only recently been organised are in a very early stage of development. The reorganisation and re-opening of the Museum, it is anticipated, will materially assist the progress of the educative scheme. Much of its success depends upon the continued co-operation, help, advice and generous

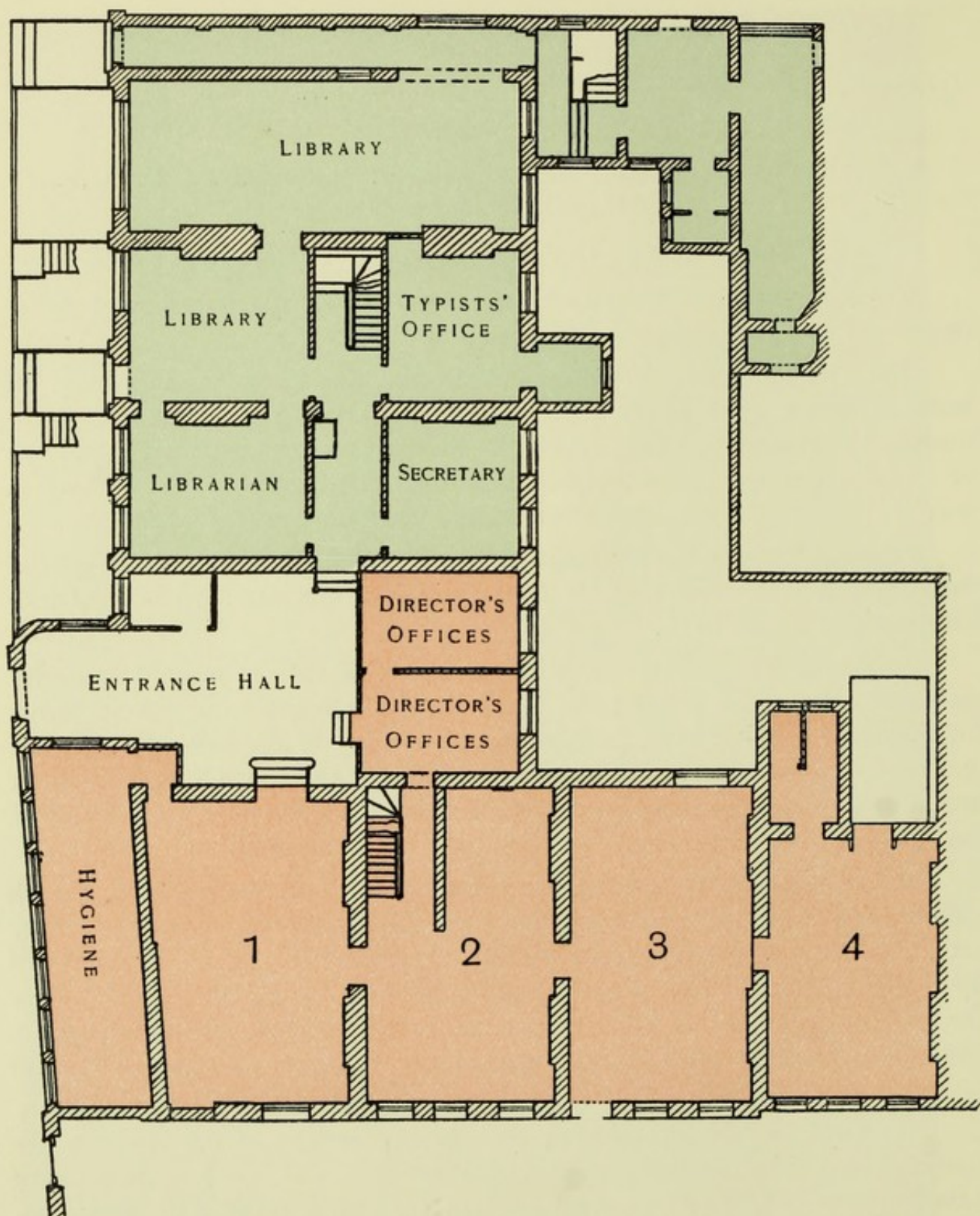

GROUND FLOOR

WELLCOME BUREAU OF SCIENTIFIC RESEARCH AND MUSEUM OF MEDICAL SCIENCE

Bureau Tinted Blue

Museum Tinted Red

contribution of specimens and information by Medical Men and other Scientists interested in this field of work in various parts of the world. Indebtedness for such help is most gratefully acknowledged.

GENERAL ARRANGEMENT. The Museum consists of twenty small halls and has been arranged to afford a continuous demonstration. The halls are numbered in series, and, by means of arrows and smaller numbers, the significance of teaching, in each section, is indicated. All the specimens and illustrations bear full descriptive labels.

The Entrance Hall to the Museum contains three exhibits illustrative of progress—an African medicine man at work, a mediæval alchemist in his cell, and a laboratory bench with modern equipment. The remaining halls on the Ground Floor deal with diseases caused by the Metazoa—venomous beasts, worms, etc. The First Floor is devoted to diseases caused by Protozoa and Spirochætes, whilst one hall is given up to leprosy and tuberculosis. The Second Floor has a large exhibit dealing with skin diseases and the various exanthemata. Three halls are devoted to other bacterial diseases, and one to infective diseases of doubtful or unknown causation. The Third Floor demonstrates the dietetic diseases, also metabolic, endocrine and blood diseases. A section is given up to new growths.

THE FUTURE. Large though the exhibit is, it can only be regarded as a beginning. It is hoped that in time double the space will be available and that the whole range of medicine and surgery will be covered. At present it has only been possible to survey briefly some subjects, and others have been entirely neglected. This is inevitable in starting such an undertaking, which must take many years to complete. It is hoped that, as the Museum develops, this demonstration will include the more recent research work on medicine and a survey of the practical results from such work.

DETAILED ARRANGEMENT OF MUSEUM

GROUND FLOOR

HALL I—Tableaux illustrating medical progress.

HALL II—Venomous beasts.

Insect invasion of the human body.

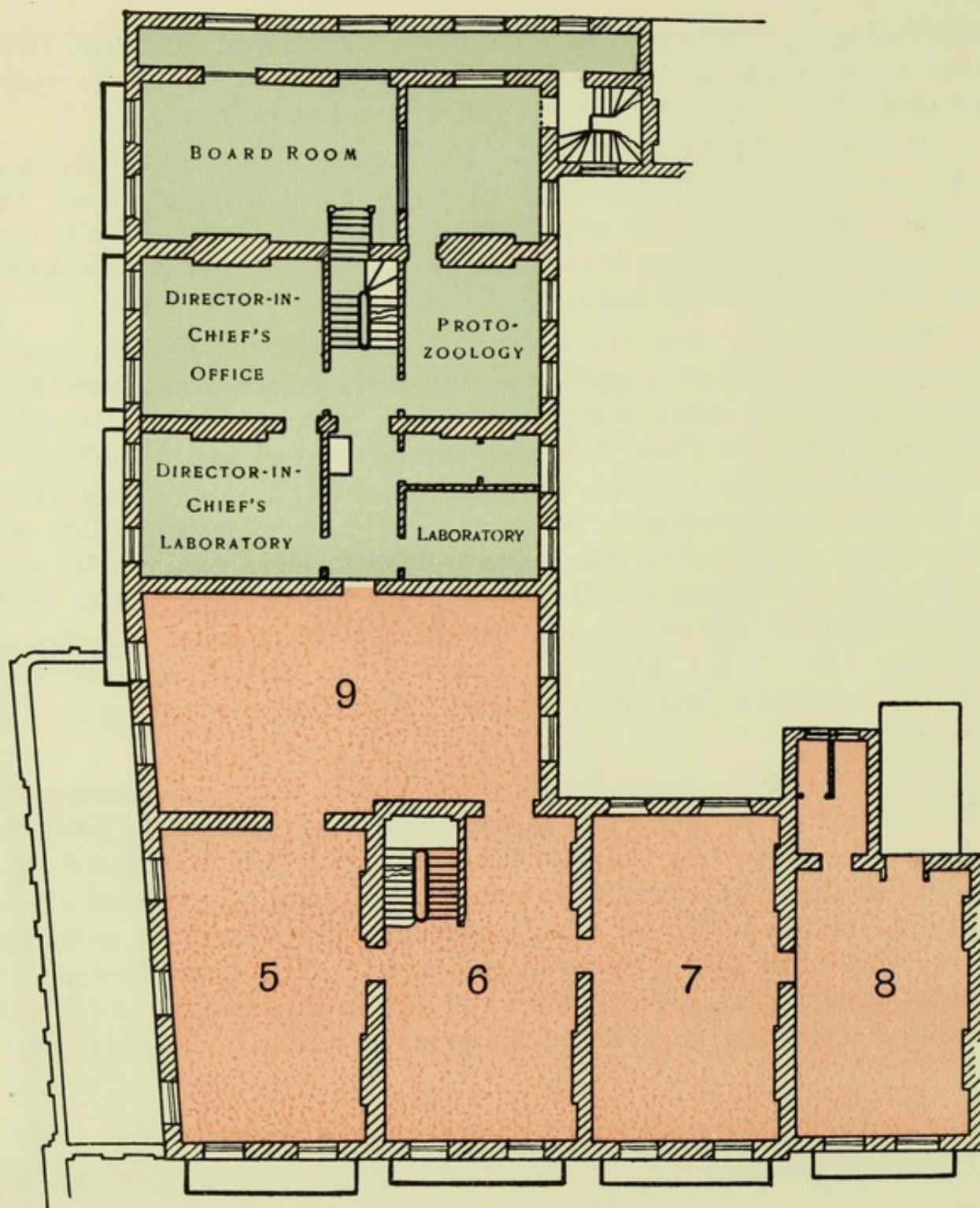

FIRST FLOOR

WELLCOME BUREAU OF SCIENTIFIC RESEARCH AND MUSEUM OF MEDICAL SCIENCE

Bureau Tinted Blue

Museum Tinted Red

GROUND FLOOR—*continued*

HALL III—General helminthology.

Ancylostomiasis.

Filariasis.

Other nematode infections.

HALL IV—Schistosomiasis.

Other trematode infections.

Cestode diseases.

FIRST FLOOR

HALL V—General Protozoology.

Trypanosomiasis—Sleeping sickness.

Leishmaniasis—Kala azar and Oriental sore.

HALL VI—Malaria.

Blackwater fever.

HALL VII—Amœbic dysentery and abscess of the liver.

Spirochætal Diseases—

Relapsing fever.

Weil's disease.

Rat-bite fever.

Yellow fever.

(Phlebotomus fever).

(Dengue).

HALL VIII—Spirochætal Diseases.

Syphilis.

Yaws.

HALL IX—Leprosy.

Tuberculosis.

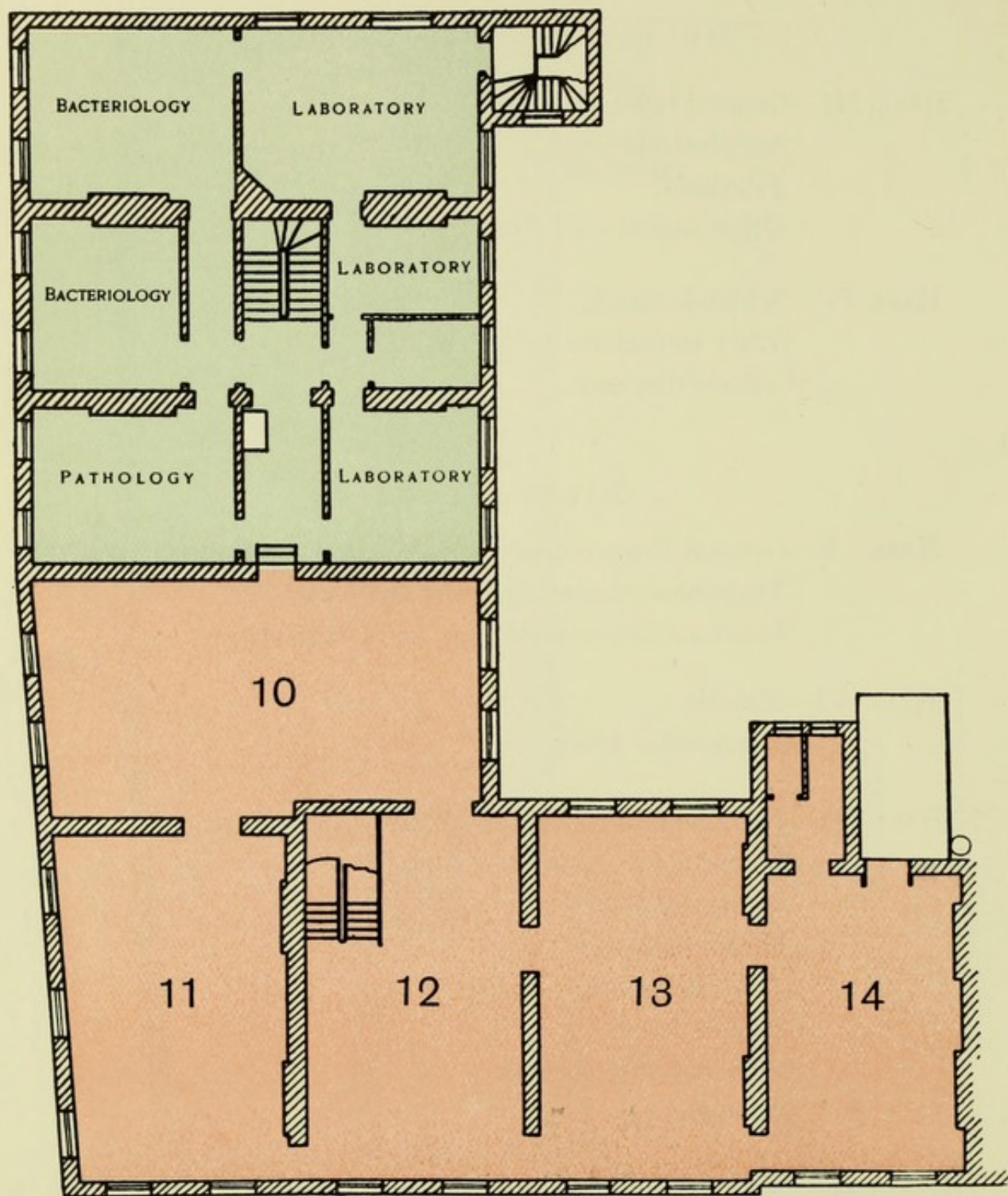

SECOND FLOOR

WELLCOME BUREAU OF SCIENTIFIC RESEARCH AND MUSEUM OF MEDICAL SCIENCE

Bureau Tinted Blue

Museum Tinted Red

SECOND FLOOR

HALL X—Small-pox.
Chicken-pox.
Alastrim.
Vaccinia.
Scarlet fever.
Rubella.
Measles.
Skin diseases.

HALL XI—Pyogenic infections.
Septicæmia.
Cerebro-spinal meningitis.
Poliomyelitis.
Lethargic encephalitis.
Pneumonia.
Influenza.
Whooping cough.
Gonorrhœa.

HALL XII—Intestinal Bacterial Diseases.
Undulant fever.
Bacillary dysentery.
Typhoid fever.
Cholera.

HALL XIII—Other Bacterial Diseases.
Plague.
Diphtheria, etc.

HALL XIV—Infectious Diseases of doubtful and unknown origin.

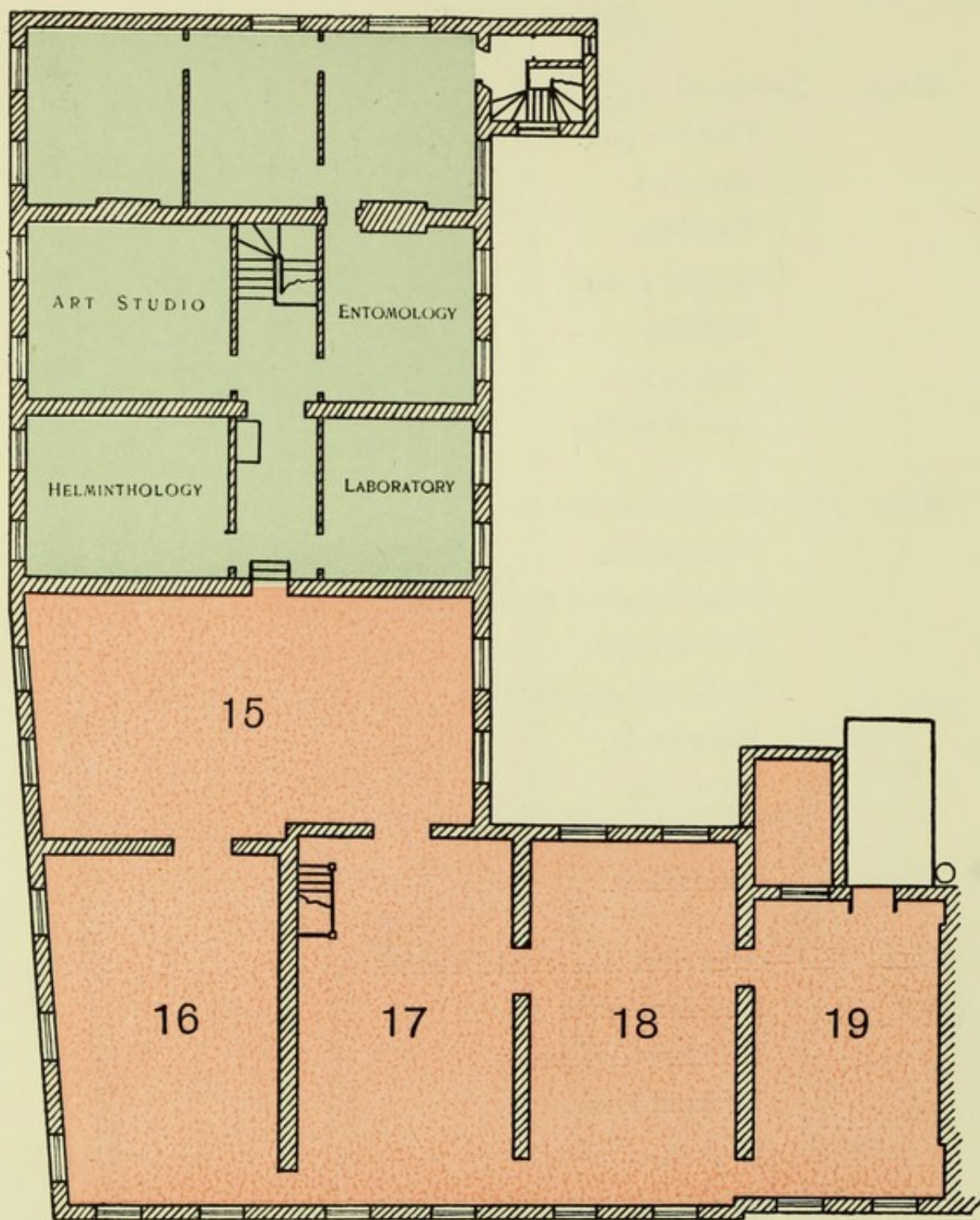

THIRD FLOOR

WELLCOME BUREAU OF SCIENTIFIC RESEARCH AND MUSEUM OF MEDICAL SCIENCE

Bureau Tinted Blue

Museum Tinted Red

THIRD FLOOR

HALL XV—Food and Deficiency Diseases.

HALL XVI—Metabolic and Endocrine Diseases.

HALL XVII—Blood Diseases.

HALL XVIII—New Growths.

HALL XIX—Statistics.

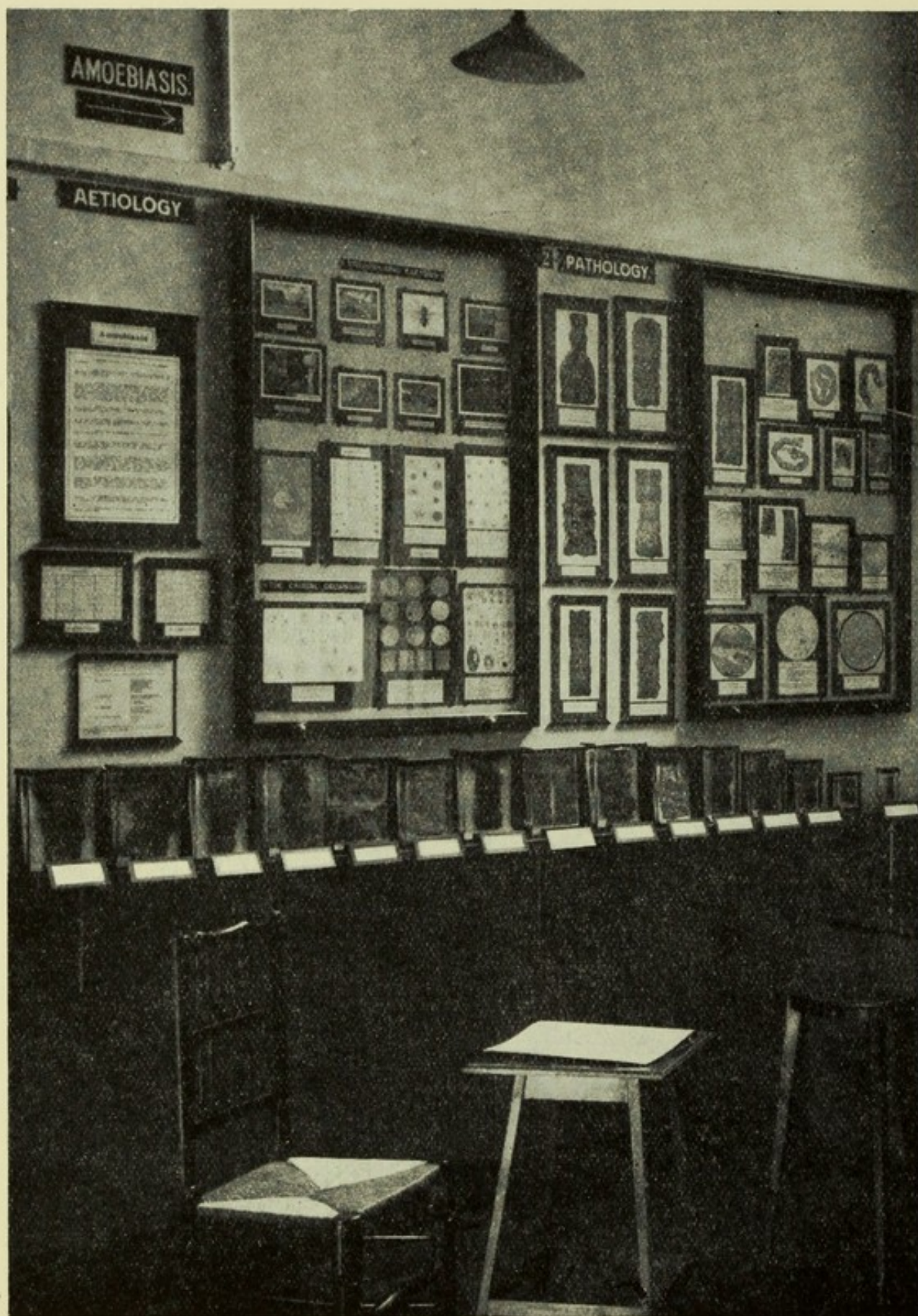

PART OF HALL VII, FIRST FLOOR
WELLCOME MUSEUM OF MEDICAL SCIENCE



PART OF HALL VII, FIRST FLOOR
WELLCOME MUSEUM OF MEDICAL SCIENCE

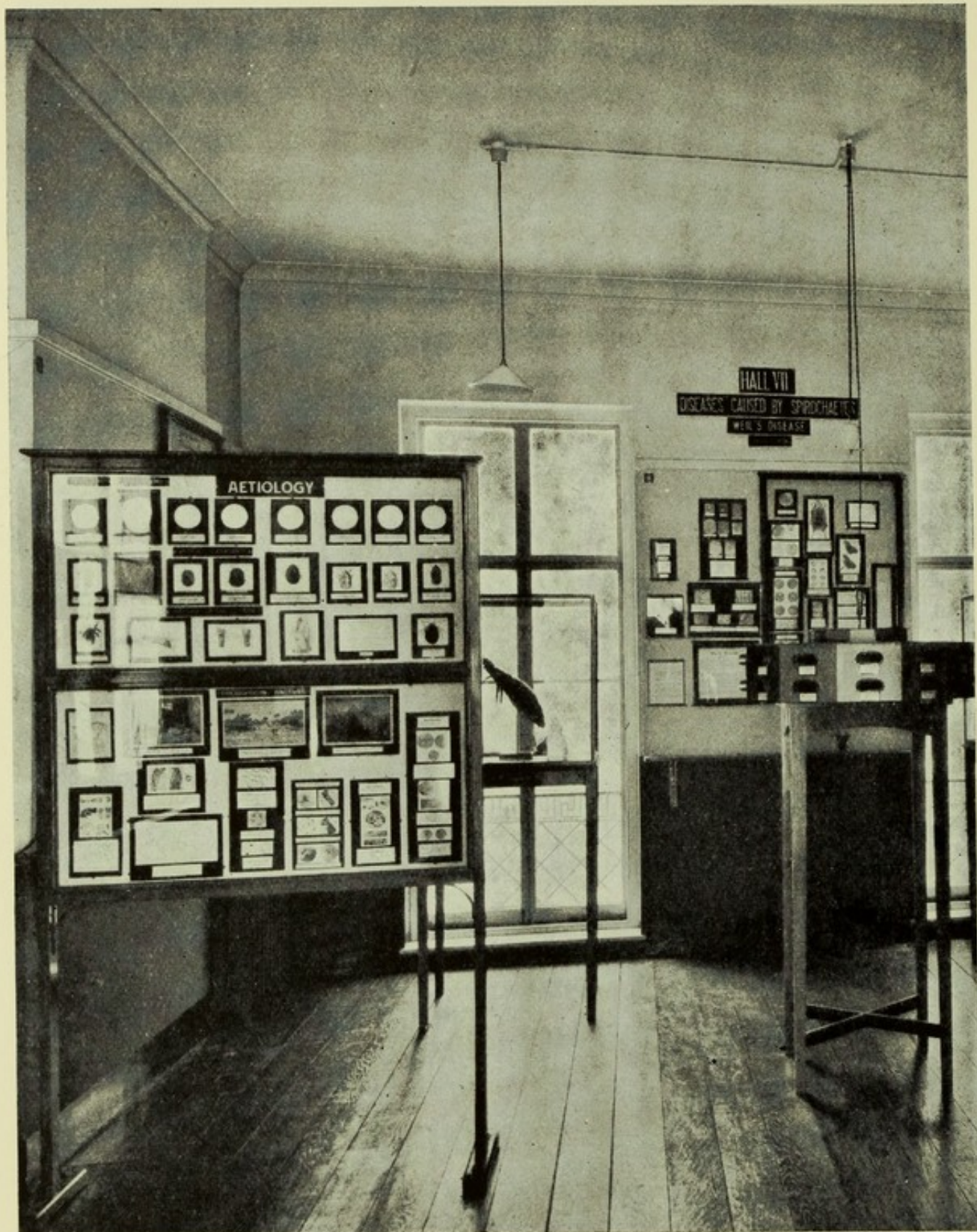

PART OF HALL VII, FIRST FLOOR
WELLCOME MUSEUM OF MEDICAL SCIENCE

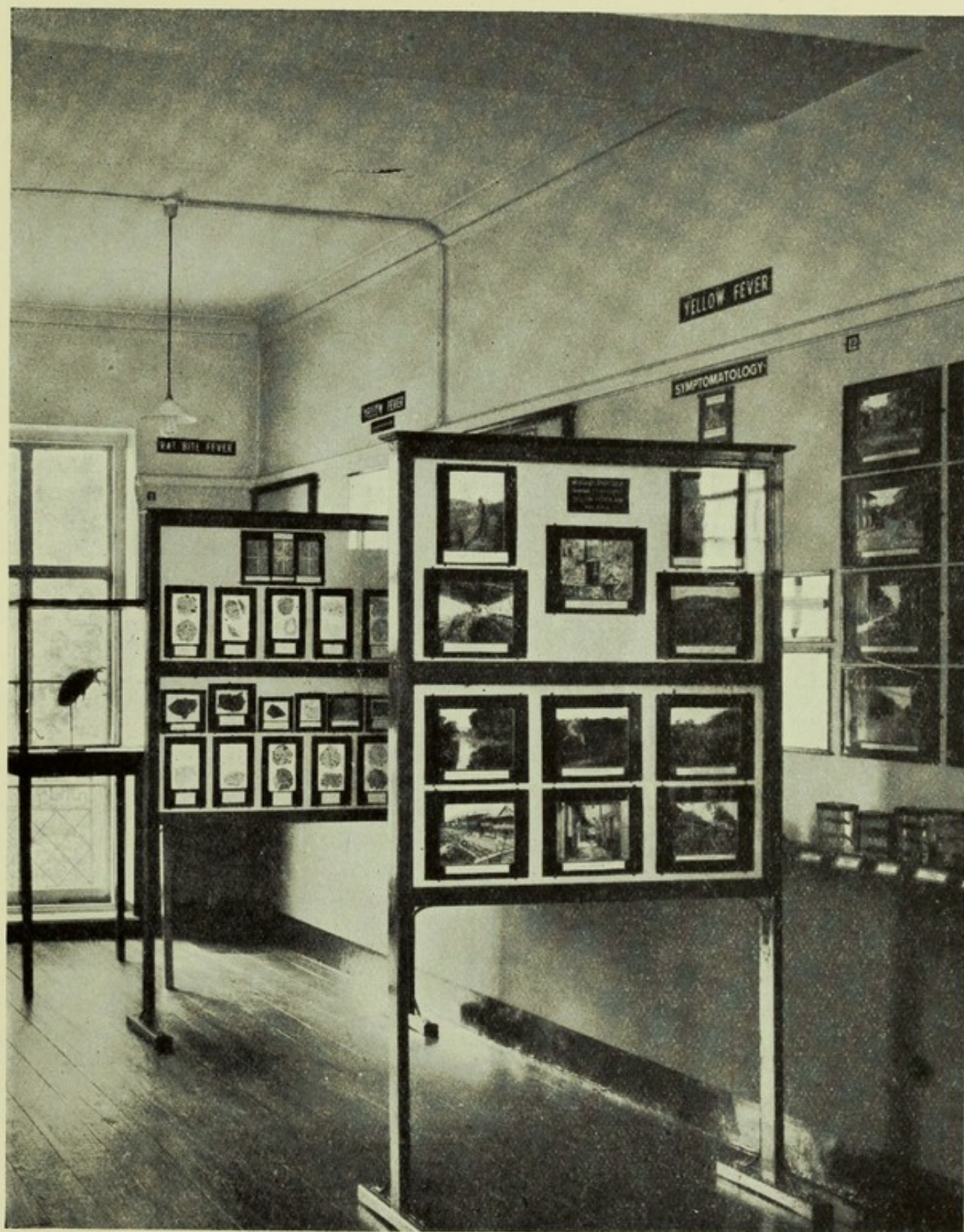

PART OF HALL VII, FIRST FLOOR
WELLCOME MUSEUM OF MEDICAL SCIENCE



PART OF HALL IX, FIRST FLOOR
WELLCOME MUSEUM OF MEDICAL SCIENCE

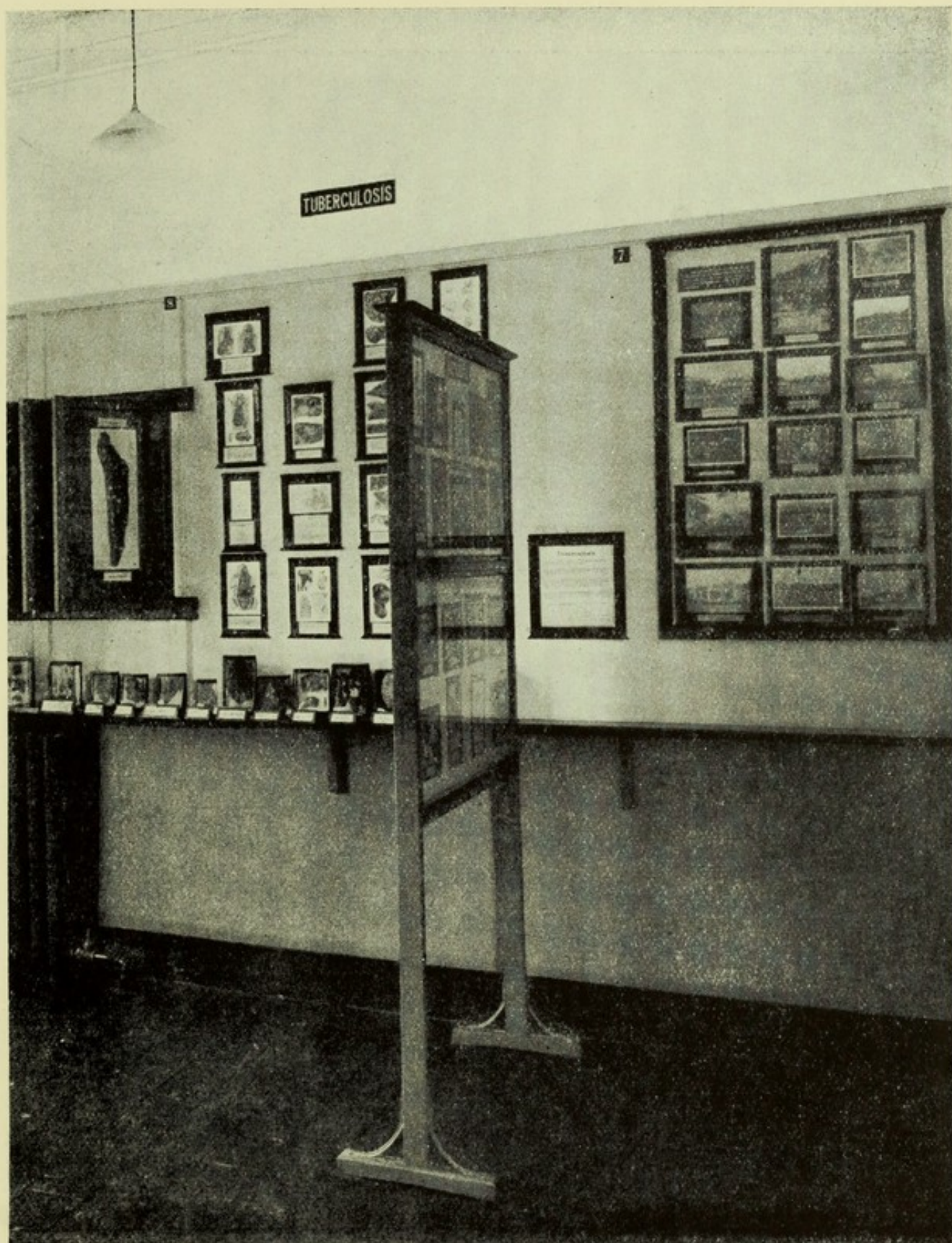

PART OF HALL IX, FIRST FLOOR
WELLCOME MUSEUM OF MEDICAL SCIENCE

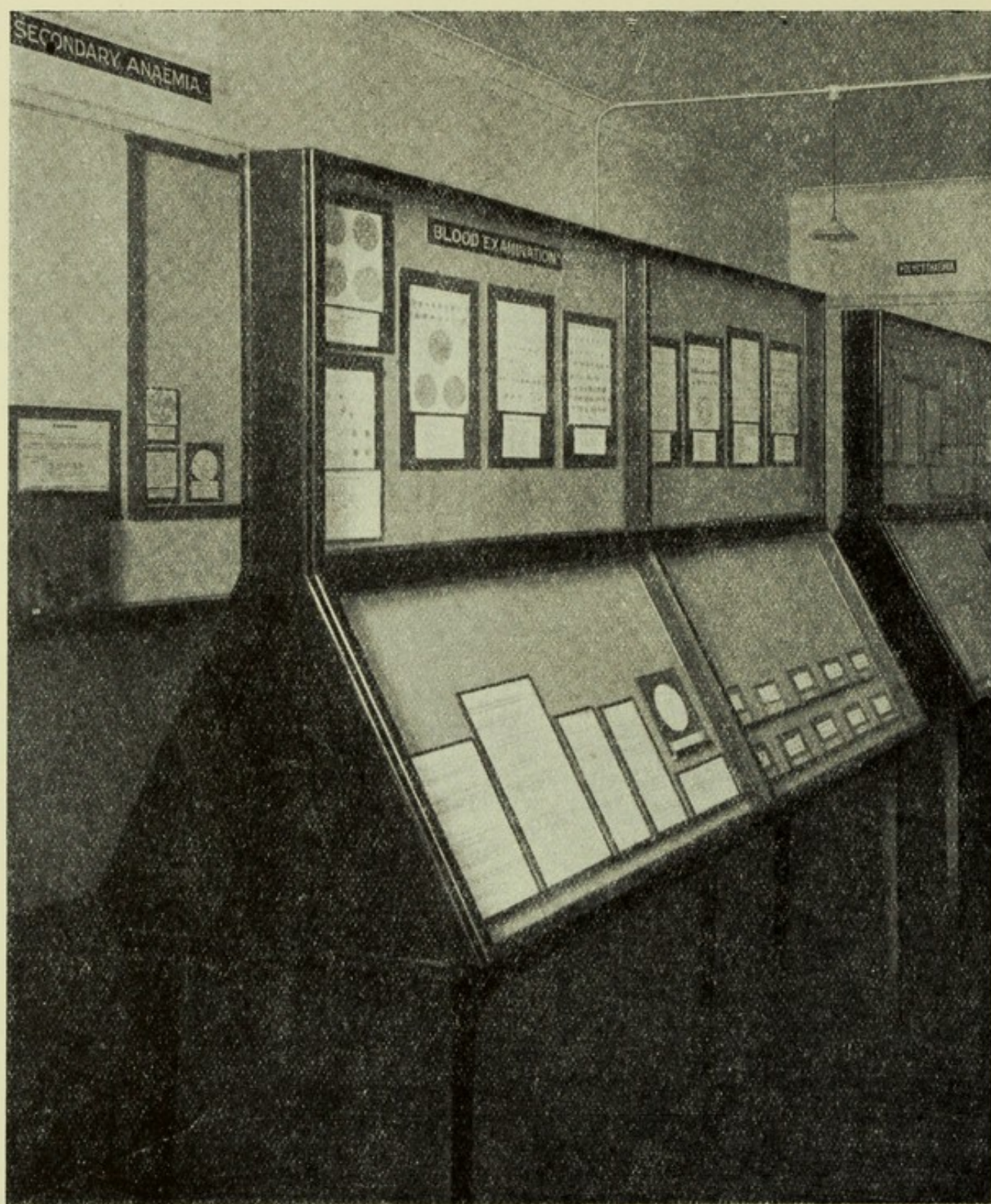

PART OF HALL XVII, THIRD FLOOR
WELLCOME MUSEUM OF MEDICAL SCIENCE

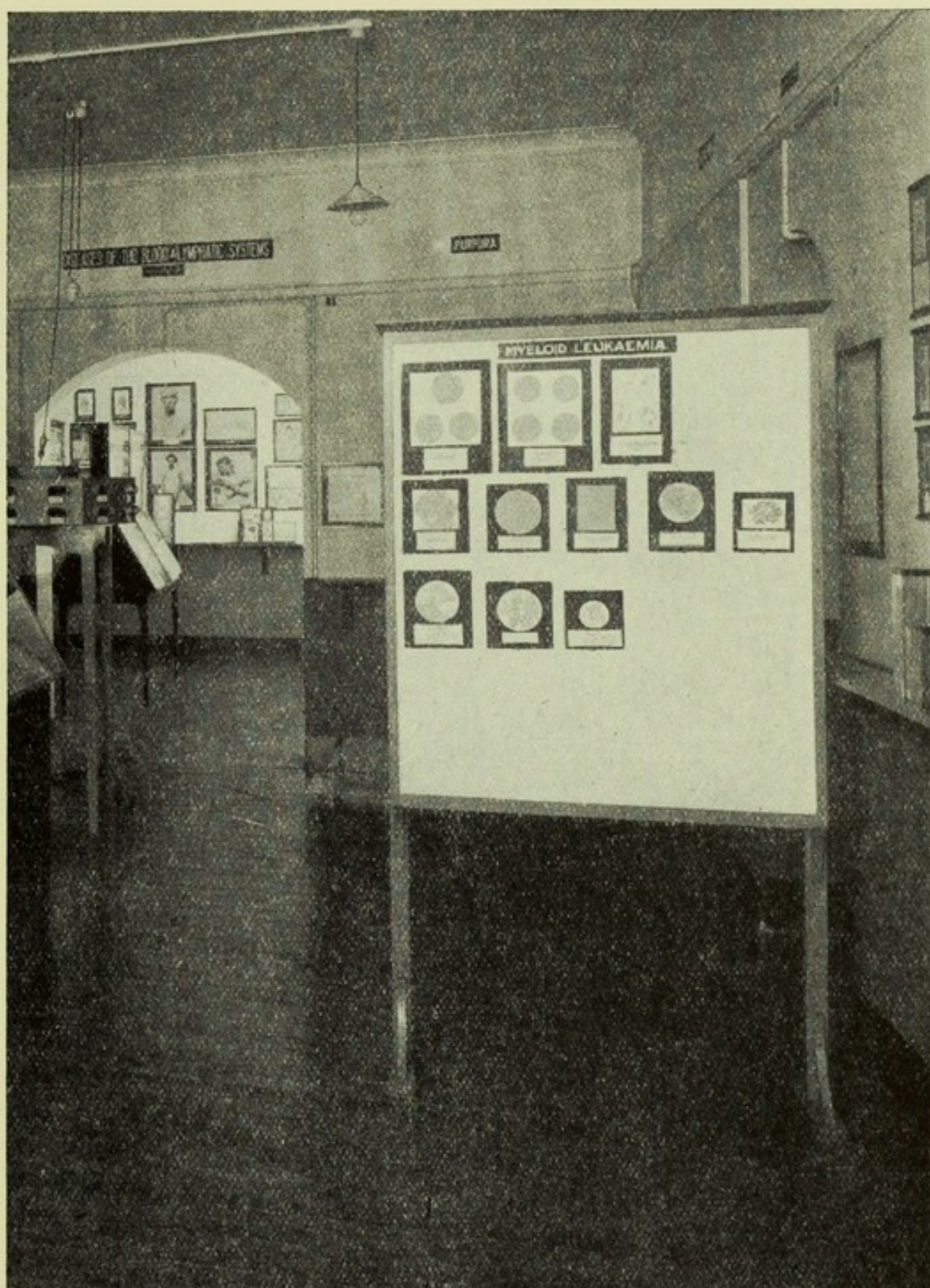

PART OF HALL XVII, THIRD FLOOR
WELLCOME MUSEUM OF MEDICAL SCIENCE

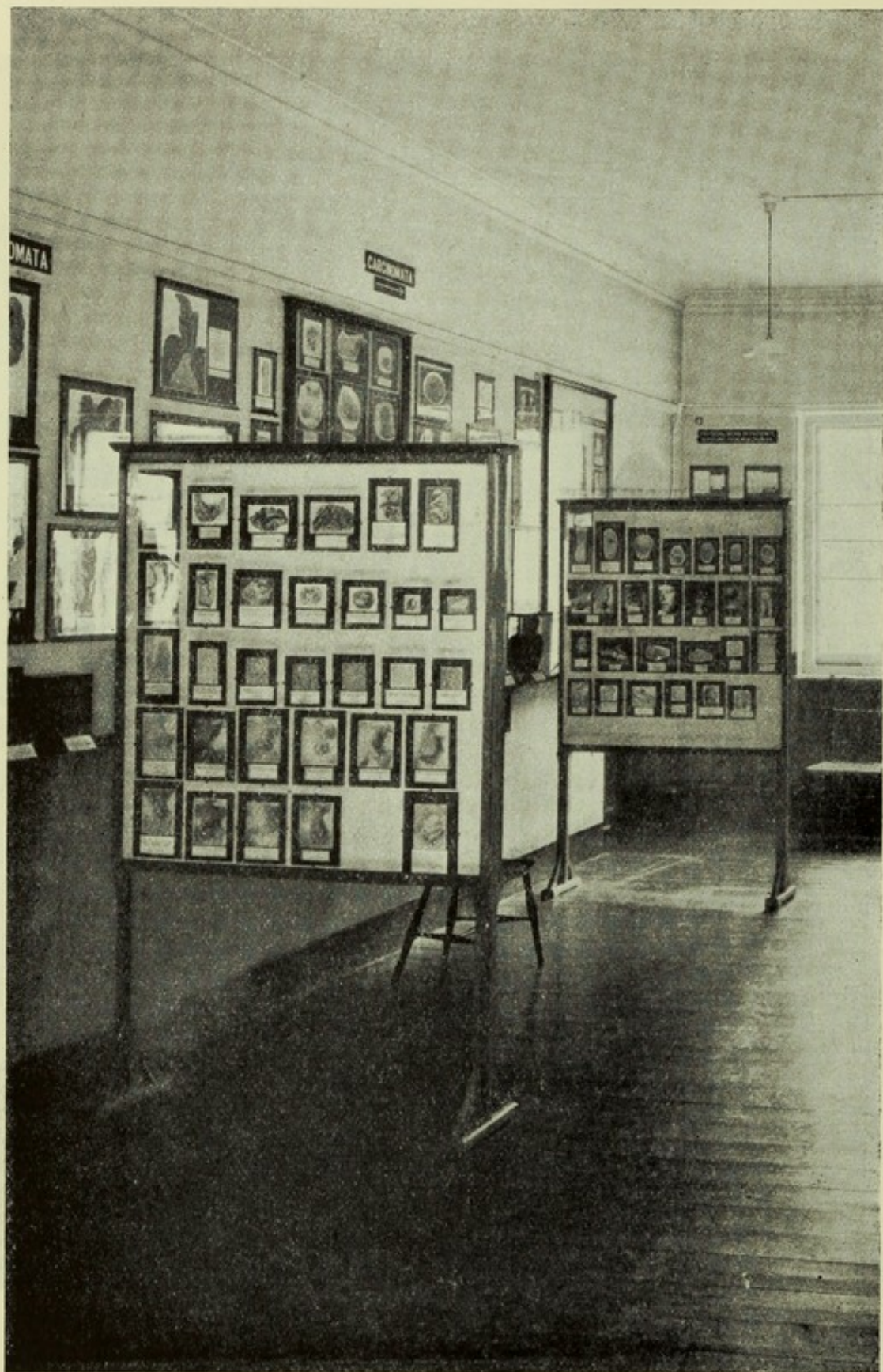

PART OF HALL XVIII, THIRD FLOOR
WELLCOME MUSEUM OF MEDICAL SCIENCE



PART OF HALL XVIII, THIRD FLOOR
WELLCOME MUSEUM OF MEDICAL SCIENCE

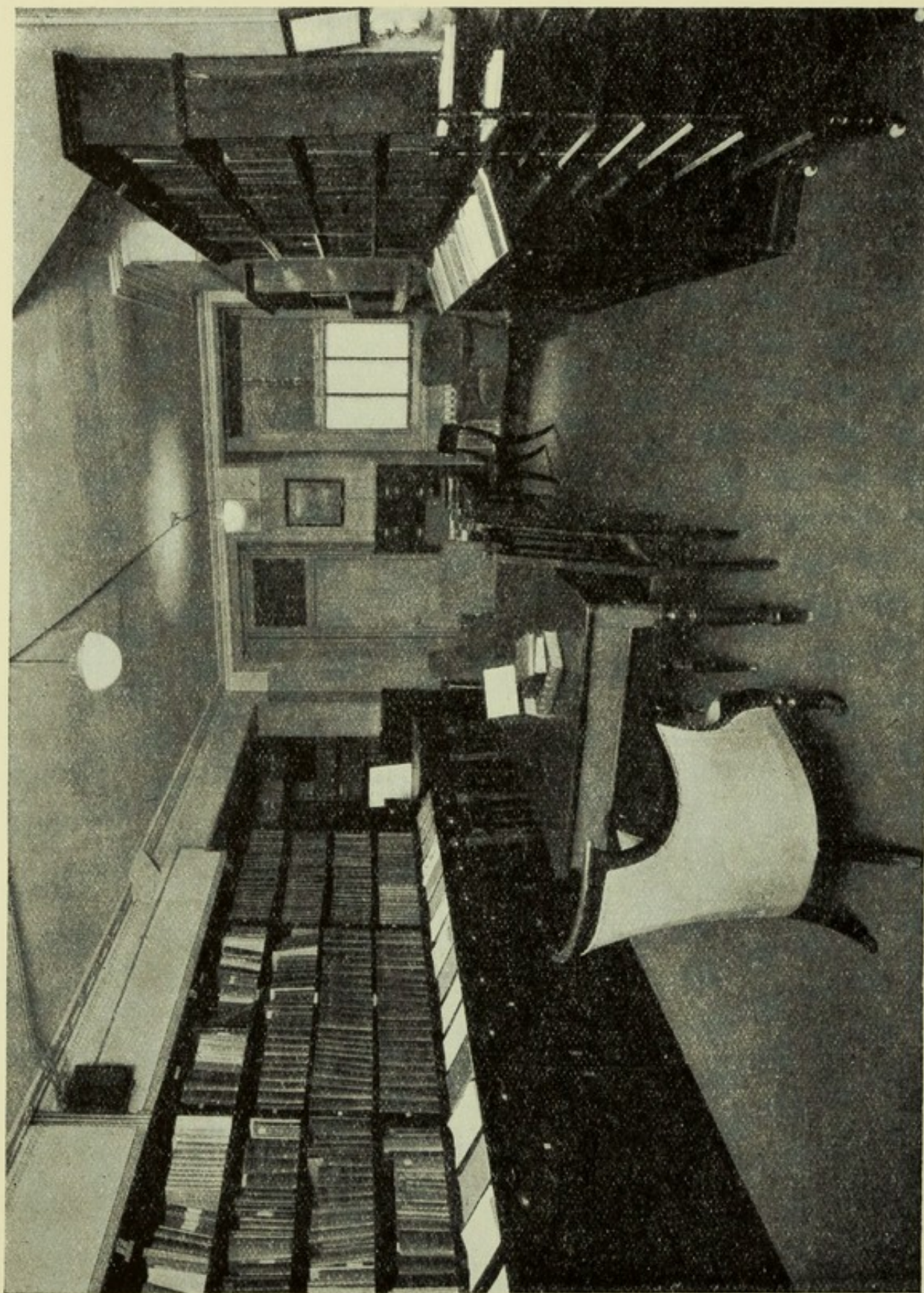

PART OF LIBRARY—WELLCOME BUREAU OF SCIENTIFIC RESEARCH

WELLCOME
BUREAU OF SCIENTIFIC RESEARCH

SCIENTIFIC PAPERS

1913

1. SEWAGE DISPOSAL IN THE SOUTH OF ENGLAND—ANDREW BALFOUR, C.B., C.M.G., M.D.
2. RECENT VIEWS ON SYPHILIS, SPIROCHÆTES AND SLEEPING SICKNESS—ANDREW BALFOUR, C.B., C.M.G., M.D.

1914

3. ANTS AS TRANSMITTERS OF TROPICAL DISEASE—ANDREW BALFOUR, C.B., C.M.G., M.D.
4. THE WILD MONKEY AS A RESERVOIR FOR THE VIRUS OF YELLOW FEVER—ANDREW BALFOUR, C.B., C.M.G., M.D.
5. FEBRILE INTESTINAL SCHISTOSOMIASIS AND ITS OCCASIONAL RESEMBLANCE TO FEBRILE APPENDICITIS—ANDREW BALFOUR, C.B., C.M.G., M.D.
6. THE SO-CALLED *Plasmodium tenue* (STEPHENS)—ANDREW BALFOUR, C.B., C.M.G., M.D., AND C. M. WENYON, C.M.G., C.B.E., M.B.
7. THE OCCURRENCE OF CERTAIN STRUCTURES IN THE ERYTHROCYTES OF GUINEA-PIGS AND THEIR RELATIONSHIP TO THE SO-CALLED PARASITE OF YELLOW FEVER—C. M. WENYON, C.M.G., C.B.E., M.B., AND G. C. LOW, M.A., M.D., F.R.C.P.

1915

8. TROPICAL PROBLEMS IN THE NEW WORLD—ANDREW BALFOUR, C.B., C.M.G., M.D.
9. THE SO-CALLED PARASITE OF YELLOW FEVER—C. M. WENYON, C.M.G., C.B.E., M.B., AND G. C. LOW, M.A., M.D., F.R.C.P.

10. THE PIGMENTED PARASITES OF COLD-BLOODED ANIMALS, WITH SOME NOTES ON A PLASMODIUM OF THE TRINIDAD IGUANA—C. M. WENYON, C.M.G., C.B.E., M.B.
11. PREVENTIVE INOCULATION AGAINST TYPHOID AND CHOLERA—ANDREW BALFOUR, C.B., C.M.G., M.D.
12. NOTES ON THE REARING OF *Stegomyia fasciata* IN LONDON—MALCOLM E. MACGREGOR, M.A.
13. NOTE ON THE OCCURRENCE OF *Lankesteria culicis* IN WEST AFRICA—A. C. STEVENSON, M.B., D.P.H., AND C. M. WENYON, C.M.G., C.B.E., M.B.
14. FLAGELLATE FORMS OF *Leishmania donovani* IN THE TISSUES OF AN EXPERIMENTALLY INFECTED DOG—C. M. WENYON, C.M.G., C.B.E., M.B.
15. LEISHMANIA PROBLEMS: OBSERVATIONS ON A RECENT CONTRIBUTION TO THE SUBJECT—C. M. WENYON, C.M.G., C.B.E., M.B.
16. NOTES ON THE TREATMENT OF DIARRHŒA AND DYSENTERY ISSUED BY THE ADVISORY COMMITTEE FOR THE PREVENTION OF EPIDEMIC DISEASES IN THE MEDITERRANEAN EXPEDITIONARY FORCE—ANDREW BALFOUR, C.B., C.M.G., M.D.
17. OBSERVATIONS ON THE COMMON INTESTINAL PROTOZOA OF MAN: THEIR DIAGNOSIS AND PATHOGENICITY—C. M. WENYON, C.M.G., C.B.E., M.B.
18. ANOTHER HUMAN COCCIDIUM FROM THE MEDITERRANEAN WAR AREA—C. M. WENYON, C.M.G., C.B.E., M.B.

1916

19. THE TOXICITY OF EMETINE—ANDREW BALFOUR, C.B., C.M.G., M.D., AND F. L. PYMAN, D.Sc., Ph.D., F.R.S.
20. ON THE OCCURRENCE OF HERPETOMONADS (?) IN GERBILS—ANDREW BALFOUR, C.B., C.M.G., M.D.
21. MEMORANDUM ON THE CARRIAGE OF CYSTS OF *Entamoeba histolytica* BY HOUSE-FLIES, WITH SOME NOTES ON THEIR RESISTANCE TO DISINFECTANTS AND OTHER AGENTS—C. M. WENYON, C.M.G., C.B.E., M.B., AND F. W. O'CONNOR, M.R.C.S., L.R.C.P.
22. THE PROTOZOOLOGICAL FINDINGS IN FIVE HUNDRED AND FIFTY-SIX CASES OF INTESTINAL DISORDER FROM THE EASTERN MEDITERRANEAN WAR AREA—C. M. WENYON, C.M.G., C.B.E., M.B.
23. RESISTANCE OF THE EGGS OF *Stegomyia fasciata* (*Aedes calopus*) TO CONDITIONS ADVERSE TO DEVELOPMENT—MALCOLM E. MACGREGOR, M.A.
24. THE MEDICAL ENTOMOLOGY OF SALONIKA—ANDREW BALFOUR, C.B., C.M.G., M.D.
25. MORPHIA INJECTOR'S SEPTICÆMIA (WHITMORE'S DISEASE)—A. C. STEVENSON, M.B., D.P.H.
26. NOTE ON *Culex pipiens* BREEDING 66 FEET BELOW GROUND—MALCOLM E. MACGREGOR, M.A.
27. FLY-TRAPS FOR CAMPS, HOSPITAL PRECINCTS AND TRENCH AREAS—ANDREW BALFOUR, C.B., C.M.G., M.D.

1917

28. THE ACTION OF CERTAIN EMETINE DERIVATIVES ON AMŒBÆ—F. L. PYMAN, D.Sc., Ph.D., F.R.S., AND C. M. WENYON, C.M.G., C.B.E., M.B.

29. A SUMMARY OF OUR KNOWLEDGE OF INSECT VECTORS—MALCOLM E. MACGREGOR, M.A.
30. TRYPANOSOMES IN THE BRAIN TISSUE OF AN EXPERIMENTAL GUINEA-PIG—A. C. STEVENSON, M.B., D.P.H.
31. A NOTE ON THE SOLUBILITY OF MALARIAL PIGMENT—A. C. STEVENSON, M.B., D.P.H.

1918

32. THE PRESENCE OF TRYPANOSOMES IN BRAIN SUBSTANCE—A. C. STEVENSON, M.B., D.P.H.
33. A NOTE ON THE DURATION OF INFECTIONS WITH *Entamoeba histolytica*—CLIFFORD DOBELL, M.A., AND A. C. STEVENSON, M.B., D.P.H.
34. SANITARY AND INSANITARY MAKE-SHIFTS IN THE EASTERN WAR AREAS—ANDREW BALFOUR, C.B., C.M.G., M.D.

THE PREVENTION OF MALARIAL INFECTION—MALCOLM E. MACGREGOR, M.A.

1919

35. ONE SIDE OF WAR—ANDREW BALFOUR, C.B., C.M.G., M.D.
36. THE CHADWICK LECTURES ON THE PROBLEM OF HYGIENE IN EGYPT—ANDREW BALFOUR, C.B., C.M.G., M.D.
37. A METHOD OF DEMONSTRATING SPIROCHÆTES FOR MUSEUM PURPOSES—ANDREW BALFOUR, C.B., C.M.G., M.D.
38. A NOTE ON TRANSMISSION OF *T. rhodesiense* FROM MOTHER TO FŒTUS—A. C. STEVENSON, M.B., D.P.H.
39. ON THE OCCURRENCE OF *Stegomyia fasciata* IN A HOLE IN A BEECH TREE IN EPPING FOREST—MALCOLM E. MACGREGOR, M.A.

40. A NEW MOSQUITO OF THE GENUS ORTHOPODOMYIA FROM A BEECH TREE HOLE IN ENGLAND—MALCOLM E. MACGREGOR, M.A.
41. A METHOD OF PREVENTING THE STRANDING OF MOSQUITO OVA WHILE HATCHING—MALCOLM E. MACGREGOR, M.A.

1920

42. THE POSSIBLE USE OF *Azolla filiculoides* AS A DETERRENT TO ANOPHELINE BREEDING—MALCOLM E. MACGREGOR, M.A.
43. THE QUESTION OF NATURAL ENEMIES—MALCOLM E. MACGREGOR, M.A.
44. A NOTE ON *Dermatophilus penetrans*—MALCOLM E. MACGREGOR, M.A.
45. LINKS WITH THE TROPICS—ANDREW BALFOUR, C.B., C.M.G., M.D.
46. HISTOLOGICAL OBSERVATIONS ON THE POSSIBLE PATHOGENOCITY OF *Trichomonas intestinalis* AND *Chilomastix mesnili*, WITH A NOTE ON *Endolimax nana*—C. M. WENYON, C.M.G., C.B.E., M.B.
47. THE TEACHING OF ARMY HYGIENE AS AN AID TO MILITARY EFFICIENCY—S. H. DAUKES, O.B.E., M.B., D.P.H.
48. LOCALITY DIFFERENCES IN THE FEEDING HABITS OF MOSQUITOES—MALCOLM E. MACGREGOR, M.A.
49. GRAPHIC METHOD OF DEMONSTRATING TROPICAL MEDICINE AND HYGIENE—ANDREW BALFOUR, C.B., C.M.G., M.D., AND S. H. DAUKES, O.B.E., M.B., D.P.H.
50. THE HEALTH FACTOR IN EDUCATION—S. H. DAUKES, O.B.E., M.B., D.P.H.
51. SOME IMPORTANT TROPICAL FRUIT FOODS—G. C. DUDGEON, C.B.E., F.E.S.
52. A NEW TYPE OF ENTOMOLOGICAL KILLING BOTTLE—MALCOLM E. MACGREGOR, M.A.

53. ON A REMARKABLE NEW SPECIES OF POROCEPHALUS (*P. pomeroyi*, N.SP.) FROM THE FOREGUT OF A NIGERIAN COBRA—W. N. F. WOODLAND, D.Sc.
54. OBSERVATIONS ON THE INTESTINAL PROTOZOA OF THREE EGYPTIAN LIZARDS, WITH A NOTE ON A CELL-INVADING FUNGUS—C. M. WENYON, C.M.G., C.B.E., M.B.
55. HÆMOGREGARINES IN THE LEUCOCYTES OF BLACK RATS—LIEUT.-COLONEL G. E. F. STAMMERS, O.B.E., M.R.C.S.

1921

56. OBSERVATIONS ON THE USE OF CITRATED MEDIA—MAJOR H. C. BROWN, C.I.E., M.B., D.T.M. & H.
57. THE TREATMENT OF SMALL-POX BY THE EXTERNAL APPLICATION OF POTASSIUM PERMANGANATE—ANDREW BALFOUR, C.B., C.M.G., M.D.
58. SOME OBSERVATIONS AND EXPERIMENTS ON INSECT FLAGELLATES, WITH SPECIAL REFERENCE TO ARTIFICIAL INFECTION OF VERTEBRATES—C. A. HOARE, B.Sc.
59. RAT DESTRUCTION: A SUGGESTION—ANDREW BALFOUR, C.B., C.M.G., M.D.
60. MOSQUITO BREEDING IN SALINE WATERS—ANDREW BALFOUR, C.B., C.M.G., M.D.
61. NOTES ON THE HISTO-PATHOLOGY OF TYPHUS FEVER—A. C. STEVENSON, M.B., D.P.H., AND ANDREW BALFOUR, C.B., C.M.G., M.D.
62. MALARIA IN MACEDONIA, 1915-1919—C. M. WENYON, C.M.G., C.B.E., M.B.
63. THE ACTION OF "BAYER 205" ON *Trypanosoma equiperdum* IN EXPERIMENTALLY INFECTED MICE—C. M. WENYON, C.M.G., C.B.E., M.B.

64. THE INFLUENCE OF DROUGHT UPON MOSQUITO LIFE IN SURREY—MALCOLM E. MACGREGOR, M.A.
65. THE INFLUENCE OF THE HYDROGEN-ION CONCENTRATION IN THE DEVELOPMENT OF MOSQUITO LARVÆ—MALCOLM E. MACGREGOR, M.A.
66. THE STRUCTURAL DIFFERENCES IN THE OVA OF *Anopheles maculipennis*, *A. bifurcatus* AND *A. plumbeus*—MALCOLM E. MACGREGOR, M.A.
67. MEDICAL AND SANITARY SURVEY OF MAURITIUS—ANDREW BALFOUR, C.B., C.M.G., M.D.
68. SIMPLE CULTURE MEDIUM FOR CULTIVATION OF LEPTOSPIRA AND PROTOZOA—C. M. WENYON, C.M.G., C.B.E., M.B.
69. *The Practice of Medicine in the Tropics*, EDITED BY BYAM AND ARCHIBALD. SECTION ON PERSONAL HYGIENE IN THE TROPICS AND MINOR TROPICAL SANITATION—ANDREW BALFOUR, C.B., C.M.G., M.D.

1922

70. *The Practice of Medicine in the Tropics*, EDITED BY BYAM AND ARCHIBALD. SECTIONS ON (1) FLEAS (SIPHONAPTERA), AND (2) BUGS (RHYNCHOTA). VOL. I—MALCOLM E. MACGREGOR, M.A.
71. PREVENTION AND CURE—S. H. DAUKES, O.B.E., M.B., D.P.H.
72. THE CARE OF LABORATORY ANIMALS—W. J. MUGGLETON.
73. THE INCIDENCE OF A LEPTOSPIRA IN THE KIDNEYS AND OF PARASITES IN THE INTESTINES OF ONE HUNDRED WILD RATS EXAMINED IN ENGLAND—A. C. STEVENSON, M.B., D.P.H.
74. THREE SUPPOSED NEW ENTAMÆBÆ OF MAN (A REVIEW)—C. M. WENYON, C.M.G., C.B.E., M.B.
75. REVIEW OF RECENT LITERATURE ON LEISHMANIASIS—C. M. WENYON, C.M.G., C.B.E., M.B.
76. KALA AZAR AND THE BED-BUG—C. M. WENYON, C.M.G., C.B.E., M.B.
77. REVIEW OF RECENT LITERATURE ON LEISHMANIASIS—C. M. WENYON, C.M.G., C.B.E., M.B.
78. OCCURRENCE OF *Heligmosomum brasiliense* IN ENGLAND—G. C. DUDGEON, C.B.E., F.E.S.
79. MICROSCOPIC PARASITES AND THEIR CARRIERS—C. M. WENYON, C.M.G., C.B.E., M.B.
80. THE USE OF PHENOL RED AS AN INDICATOR FOR MILK AND SUGAR MEDIA—MAJOR H. C. BROWN, C.I.E., M.B., D.T.M. & H.
81. NOTE ON THE TREATMENT OF WHIP-WORMS BY *Higueron latex*—ANDREW BALFOUR, C.B., C.M.G., M.D.
82. *T. gambiense* IN THE BRAIN SUBSTANCE OF A CASE OF SLEEPING SICKNESS—A. C. STEVENSON, M.B., D.P.H.
83. OBSERVATIONS ON THE AMÆBICIDAL ACTION OF CONESSINE—MAJOR H. C. BROWN, C.I.E., M.B., D.T.M. & H.
84. TRYPANOSOMIASIS IN BRITISH SHEEP: PRELIMINARY COMMUNICATION—C. A. HOARE, B.Sc.
85. THE OUTLOOK IN TROPICAL HYGIENE—ANDREW BALFOUR, C.B., C.M.G., M.D.
86. LABORATORY NOTES ON A CASE OF WEIL'S DISEASE IN LONDON—C. M. WENYON, C.M.G., C.B.E., M.B., AND MAJOR H. C. BROWN, C.I.E., M.B., D.T.M. & H. (IN COLLABORATION WITH DR. P. H. MANSON-BAHR)
87. OBSERVATIONS ON WILD RATS IN ENGLAND WITH AN ACCOUNT OF THEIR ECTO- AND ENDO-PARASITES—ANDREW BALFOUR, C.B., C.M.G., M.D.

88. PERMANGANATE OF POTASH IN SMALL-POX—ANDREW BALFOUR, C.B., C.M.G., M.D.
89. OBSERVATIONS ON CANINE FÆCES ON LONDON PAVEMENTS: BACTERIOLOGICAL, HELMINTHOLOGICAL AND PROTOZOOLOGICAL—MAJOR H. C. BROWN, C.I.E., M.B., D.T.M. & H., AND LIEUT.-COLONEL G. E. F. STAMMERS, O.B.E., M.R.C.S.
90. SPIROCHÆTES IN BLACKWATER FEVER. REVIEW OF FRENCH WORK IN CONGO—C. M. WENYON, C.M.G., C.B.E., M.B.
91. *Official Medical History of the War*, VOL. I. CHAPTERS ON RELAPSING FEVER; EAST AFRICAN RELAPSING FEVER OR TICK FEVER; PHLEBOTOMUS FEVER—ANDREW BALFOUR, C.B., C.M.G., M.D.
92. PLASTER OF PARIS BACKGROUNDS FOR MUSEUM SPECIMENS—H. G. BUGG.
93. *Official Medical History of the War*, VOL. I. CHAPTER ON MALARIA—C. M. WENYON, C.M.G., C.B.E., M.B.
94. THE LABORATORY ASSISTANT IN THE TROPICS—ANDREW BALFOUR, C.B., C.M.G., M.D.

1923

95. THE CURE OF SLEEPING SICKNESS—ANDREW BALFOUR, C.B., C.M.G., M.D.
96. *Porocephalus pomeroyi*—W. N. F. WOODLAND, D.Sc.
97. MITES ON MOSQUITOES—ANDREW BALFOUR, C.B., C.M.G., M.D.
98. DEMONSTRATION OF THE CYCLE OF *Filaria loa* IN CHRYSOPS—A. C. STEVENSON, M.B., D.P.H.
99. THE USE OF RHUBARB IN ACUTE BACILLARY DYSENTERY—MAJOR H. C. BROWN, C.I.E., M.B., D.T.M. & H.
100. NOTE ON THE PATHOLOGICAL CHANGES IN THE BRAIN OF A CASE OF SLEEPING SICKNESS—A. C. STEVENSON, M.B., D.P.H.
101. NOTES ON THE TRYPANOCIDAL ACTION OF THE SERUM AND CEREBROSPINAL FLUID OF CASES OF HUMAN TRYPANOSOMIASIS TREATED WITH "205" AND ON A STRAIN OF *Trypanosoma rhodesiense*—C. M. WENYON, C.M.G., C.B.E., M.B.
102. A JUSTIFICATION OF *Porocephalus pomeroyi*—W. N. F. WOODLAND, D.Sc.
103. THE SANITARY INSPECTOR IN THE TROPICS—ANDREW BALFOUR, C.B., C.M.G., M.D.
104. ON *Amphilina paragonopora*, SP. N. AND A HITHERTO UNDESCRIBED PHASE IN THE LIFE-HISTORY OF THE GENUS—W. N. F. WOODLAND, D.Sc.
105. THE LARVA AND PUPA OF *Orthopodomyia arboricollis*—MALCOLM E. MACGREGOR, M.A. (WITH S. GÉBERT, MAURITIUS)
106. SOME PROTOZOOLOGICAL NOTES FOR THE LABORATORY—C. M. WENYON, C.M.G., C.B.E., M.B.
107. ON *Ilisha parthenogenetica* FROM THE PYLOR CÆCA OF A FISH—W. N. F. WOODLAND, D.Sc.
108. SOJOURNERS IN THE TROPICS—ANDREW BALFOUR, C.B., C.M.G., M.D.
109. HEALTH IN THE TROPICS—ANDREW BALFOUR, C.B., C.M.G., M.D.
110. INFLUENCE OF THE MEDIUM ON THE TOXICITY OF CERTAIN ALKALOIDS TOWARDS PROTOZOA—T. A. HENRY, D.Sc., AND MAJOR H. C. BROWN, C.I.E., M.B., D.T.M. & H.
111. PROBLEMS OF ACCLIMATISATION—ANDREW BALFOUR, C.B., C.M.G., M.D.
112. THE MODE OF TRANSMISSION OF MALARIA: A HYPOTHESIS ADVANCED BY RICHARD PFEIFFER IN 1892—C. M. WENYON, C.M.G., C.B.E., M.B.

113. HÆMOGREGARINES IN MAN, WITH NOTES ON SOME OTHER SUPPOSED PARASITES—C. M. WENYON, C.M.G., C.B.E., M.B.
114. COCCIDIOSIS OF CATS AND DOGS AND THE STATUS OF THE *Isospora* OF MAN—C. M. WENYON, C.M.G., C.B.E., M.B.
115. SANGUINICOLA FROM THE SUDAN—W. N. F. WOODLAND, D.Sc.
116. MODERN WEAPONS AGAINST INSECT-BORNE DISEASES—ANDREW BALFOUR, C.B., C.M.G., M.D.
117. SOME FOODSTUFFS IN THE TROPICS—ANDREW BALFOUR, C.B., C.M.G., M.D.
118. ON A TRYPANOSOME OCCURRING IN BRITISH SHEEP, AND ITS TRANSMISSION BY THE SHEEP KED—C. A. HOARE, B.Sc.
119. THE ONE-HOST LIFE-CYCLE OF *Hymenolepis fraterna* STILES, OF THE MOUSE—W. N. F. WOODLAND, D.Sc.
120. ON SOME REMARKABLE NEW FORMS OF *Caryophyllæidæ* FROM THE ANGLO-EGYPTIAN SUDAN, AND A REVISION OF THE FAMILIES OF THE CESTODARIA—W. N. F. WOODLAND, D.Sc.
121. AN EXPERIMENTAL STUDY OF THE SHEEP TRYPANOSOME (*T. melophagium* FLU, 1908), AND ITS TRANSMISSION BY THE SHEEP KED (*Melophagus ovinus* L.)—C. A. HOARE, B.Sc.
122. MALARIA AND *A. funestus* IN MAURITIUS—MALCOLM E. MACGREGOR, M.A.
123. NOTES ON "BAYER 205"—C. M. WENYON, C.M.G., C.B.E., M.B.
124. *Official Medical History of the War*, VOL. II. CHAPTER ON TYPHUS FEVER—ANDREW BALFOUR, C.B., C.M.G., M.D.
125. *Official Medical History of the War*, HYGIENE, VOL. I. SCHOOLS OF SANITATION AND INSTRUCTION IN HYGIENE. DISPOSAL OF WASTE PRODUCTS—S. H. DAUKES, O.B.E., M.B., D.P.H.

1924

126. THE DEVELOPMENT OF MODERN ANTI-MALARIA CAMPAIGNS—MALCOLM E. MACGREGOR, M.A.
127. ON THE LIFE-CYCLE OF *Hymenolepis fraterna* (*H. nana* VAR. *fraterna*) OF THE WHITE MOUSE—W. N. F. WOODLAND, D.Sc.
128. OBSERVATIONS ON REPUTED DYSENTERY REMEDIES—T. A. HENRY, D.Sc., AND MAJOR H. C. BROWN, C.I.E., M.B., D.T.M. & H.
129. A NOTE ON THE SPECIFIC NAME OF THE HERPETOMONAD OF THE HOUSE-FLY—C. A. HOARE, B.Sc.
130. REPORT ON THE ANOPHELINÆ OF MAURITIUS—MALCOLM E. MACGREGOR, M.A.
131. NOTE ON "BAYER 205"—C. M. WENYON, C.M.G., C.B.E., M.B.
132. A NOTE ON THE FERTILISATION OF ANOPHELES—MALCOLM E. MACGREGOR, M.A.
133. *Ædes* (*Stegomyia*) *mascarensis* MACGREGOR: NEW MOSQUITO FROM MAURITIUS—MALCOLM E. MACGREGOR, M.A.
134. THE MODUS OPERANDI OF KIDNEY SECRETION—W. N. F. WOODLAND, D.Sc.
135. A TREPOMONAS COPROZOIC IN HUMAN FÆCES—C. M. WENYON, C.M.G., C.B.E., M.B., AND W. BROUGHTON-ALCOCK, B.A. M.B., M.R.C.S.
136. *Hepatozoon adiei*: A BLOOD PARASITE OF AN INDIAN EAGLE—C. A. HOARE, B.Sc.
137. ON A NEW CARYOPHYLLÆID FROM AN EGYPTIAN SILUROID—W. N. F. WOODLAND, D.Sc.
138. CEMENT FOR SEALING MUSEUM JARS—H. G. BUGG
FILTRATION OF USED GLYCERINE SOLUTION—H. G. BUGG
MOUNTING FRAIL SPECIMENS—H. G. BUGG.

139. REVIEW OF DR. DALE'S ADDRESS ON "SPECIFIC TREATMENT OF INFECTIONS BY ARTIFICIAL REMEDIES" AT BRITISH ASSOCIATION—C. M. WENYON, C.M.G., C.B.E., M.B.
140. THE CLINICAL THERMOMETER AS A CARRIER OF INFECTION—MAJOR H. C. BROWN, C.I.E., M.B., D.T.M. & H.
141. ON A NEW SPECIES OF THE CESTODARIAN GENUS CARYOPHYLLÆUS FROM AN EGYPTIAN SILUROID—W. N. F. WOODLAND, D.Sc.
142. NOTE ON SANGUINICOLA FROM THE SUDAN: A CORRECTION—W. N. F. WOODLAND, D.Sc.
143. THE FERMENTATION OF SALTS OF ORGANIC ACIDS AS AN AID TO THE DIFFERENTIATION OF BACTERIAL TYPES—MAJOR H. C. BROWN, C.I.E., M.B., D.T.M. & H., J. T. DUNCAN, F.R.C.S.I., D.T.M. & H., AND T. A. HENRY, D.Sc.
144. A CASE OF CONGENITAL MALARIA OCCURRING IN ENGLAND—MAJOR H. C. BROWN, C.I.E., M.B., D.T.M. & H., AND J. LLEWELLYN JONES, M.D., B.S., M.R.C.S.
145. TESTS WITH *Chara fœtida* AND *C. hispida* ON THE DEVELOPMENT OF MOSQUITO LARVÆ—MALCOLM E. MACGREGOR, M.A.
146. SPECIAL APPARATUS AND TECHNIQUE FOR THE STUDY OF MOSQUITOES AND OTHER AQUATIC INSECTS—MALCOLM E. MACGREGOR, M.A.
147. ON THE DEVELOPMENT OF THE HUMAN *Hymenolepis nana* (SIEBOLD, 1852) IN THE WHITE MOUSE; WITH REMARKS ON "*H. fraterna*," "*H. longoir*" AND *H. diminuta*—W. N. F. WOODLAND, D.Sc.
148. ON A NEW BOTHRIOCEPHALUS AND A NEW GENUS OF PROTEOCEPHALIDÆ FROM INDIAN FRESH-WATER FISHES—W. N. F. WOODLAND, D.Sc.

1925

149. A CONTRIBUTION TO THE BIOLOGY OF *Ornithodoros moubata*, MURRAY—B. JOBLING.
150. HEALTH IN THE TROPICS—C. M. WENYON, C.M.G., C.B.E., M.B.
151. THE GENERA COUNCILMANIA, KARYAMCEBA AND CAUDAMCEBA—C. M. WENYON, C.M.G., C.B.E., M.B.
152. MOSQUITOES UNDER WINTER CONDITIONS—MALCOLM E. MACGREGOR, M.A.
153. *Tetracampos* (WEDL, 1861) AS A GENUS OF THE BOTHRIOCEPHALIDÆ—W. N. F. WOODLAND, D.Sc.
154. BACTERICIDAL ACTION OF SOME ORGANIC COMPOUNDS OF MERCURY—T. A. HENRY, D.Sc., T. M. SHARP, M.Sc., AND MAJOR H. C. BROWN, C.I.E., M.B., D.T.M. & H.
155. COCCIDIA AND OTHER PARASITES OF THE WALLABY—C. M. WENYON, C.M.G., C.B.E., M.B., AND H. H. SCOTT, M.D., M.R.C.S., D.P.H.
156. ISOSPORA OF DOGS—C. M. WENYON, C. M. G., C. B. E., M. B., AND L. SHEATHER, D.Sc.
157. SPIROCHÆTAL JAUNDICE IN GREAT BRITAIN—EDWARD HINDLE, M.A., PH.D., AND MAJOR H. C. BROWN, C.I.E., M.B., D.T.M. & H.
158. ON *Proteocephalus marenzelleri*, *P. naiæ* AND *P. viperis*—W. N. F. WOODLAND, D.Sc.
159. ON SOME REMARKABLE NEW MONTICELLIA-LIKE AND OTHER CESTODES FROM SUDANESE SILUROIDS—W. N. F. WOODLAND, D.Sc.
160. ON THREE NEW PROTEOCEPHALIDS (CESTODA) AND A REVISION OF THE GENERA OF THE FAMILY—W. N. F. WOODLAND, D.Sc.
161. LETTER ON "STANDARDIZATION OF BACTERIAL VACCINES."—MAJOR H. C. BROWN, C.I.E., M.B., D.T.M. & H.

1926

162. THE DIFFERENTIATION OF FOOD POISONING BACTERIA—MAJOR H. C. BROWN, C.I.E., M.B., D.T.M. & H., J. T. DUNCAN, F.R.C.S.I., D.T.M. & H., AND T. A. HENRY, D.Sc.
163. NOTE ON "SECTIONS OF THE INTESTINE OF A KITTEN, PRESUMABLY INFECTED WITH *Entamæba histolytica* BY RECTAL INJECTIONS OF CYSTS ALONE"—C. A. HOARE, B.Sc.
164. ON THE GENERA AND POSSIBLE AFFINITIES OF THE CARYOPHYLLÆIDÆ—W. N. F. WOODLAND, D.Sc.
165. COCCIDIA OF THE GENUS ISOSPORA IN CATS, DOGS AND MAN—C. M. WENYON, C.M.G., C.B.E., M.B.
166. A COMPARATIVE STUDY OF THE STRUCTURE OF THE HEAD AND MOUTH PARTS IN THE HIPPOBOSCIDÆ (DIPTERA PUPIPARA)—B. JOBLING.
167. PROBABLE CASE OF EQUINE LEISHMANIASIS (NOTE)—C. M. WENYON, C.M.G., C.B.E., M.B.
168. PUBLIC HEALTH PROPAGANDA AND EDUCATION: A REVIEW OF THE PRESENT POSITION IN GREAT BRITAIN—S. H. DAUKES, O.B.E., M.B., D.P.H.
169. MEDICAL ENTOMOLOGY AND THE TROPICAL FIELD WORKER—MALCOLM E. MACGREGOR, M.A.
170. SOME EFFECTS OF ELECTRIC CURRENT ON MOSQUITO DEVELOPMENT—MALCOLM E. MACGREGOR, M.A.

BOOKS AND OTHER PUBLICATIONS

HUMAN INTESTINAL PROTOZOA IN THE NEAR EAST—C. M. WENYON, C.M.G., C.B.E., M.B., AND F. W. O'CONNOR, M.R.C.S., L.R.C.P.

WAR AGAINST TROPICAL DISEASE—ANDREW BALFOUR, C.B., C.M.G. M.D.

BARRIER CHARTS FOR HEALTH OFFICERS: A SYNOPSIS OF PREVENTIVE MEASURES AGAINST COMMUNICABLE DISEASE, IN FOUR TABLES—S. H. DAUKES, O.B.E., M.B., D.P.H.

PROTOZOOLOGY: A MANUAL FOR MEDICAL MEN, VETERINARIANS AND ZOOLOGISTS—C. M. WENYON, C.M.G., C.B.E., M.B.

INSTITUTIONS AFFILIATED TO
THE WELLCOME BUREAU OF SCIENTIFIC RESEARCH

THE PHYSIOLOGICAL RESEARCH LABORATORIES

THE CHEMICAL RESEARCH LABORATORIES

THE HISTORICAL MEDICAL MUSEUM

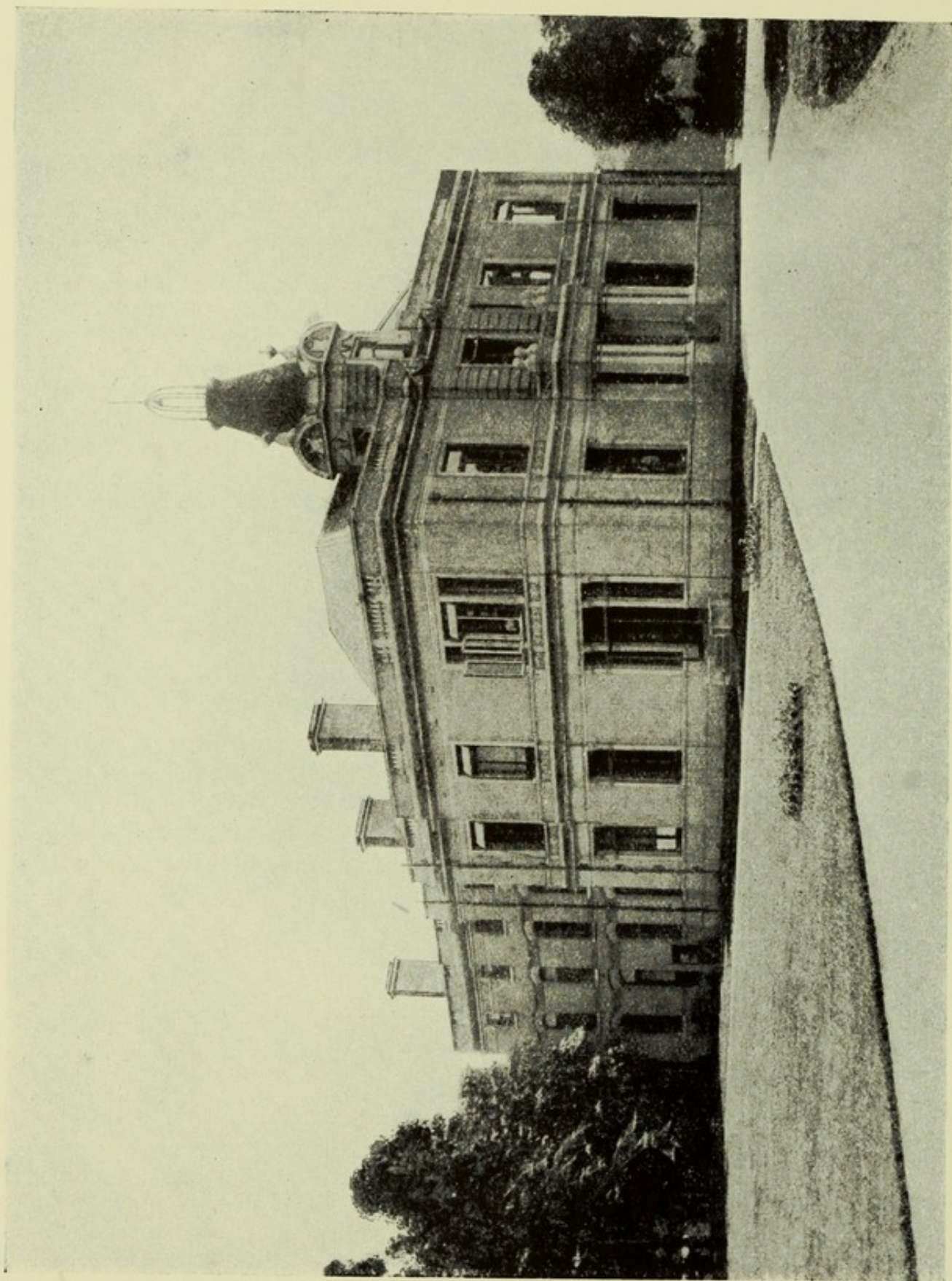

THE MAIN RESEARCH BUILDING—WELLCOME PHYSIOLOGICAL RESEARCH LABORATORIES
Langley Court, Beckenham, Kent

FOUNDED IN 1894

THE PHYSIOLOGICAL RESEARCH LABORATORIES

R. A. O'BRIEN, C.B.E., M.D., D.P.H., *Director*

Langley Court, BECKENHAM, KENT

The development of Therapeutics from a largely empirical code into an experimental science is one of the most striking and significant results of the world-wide scientific activity which has characterised the past half-century. The change has been brought about by the immense advances in the contributory sciences of Pathology, Bacteriology, Physiology and Pharmacology, which, indeed, may all be said to date their history as experimental sciences from within the same period.

A recognition of this development, and a desire to promote original research in these fields, led to the foundation, by Mr. Henry S. Wellcome, of the Wellcome Physiological Research Laboratories, the activities of which cover a wide field of therapeutic investigation in Bacteriology, Physiology with Pharmacology, Serology and Veterinary medicine. The production of anti-sera and of bacterial preparations for specific inoculation, and the researches in bacteriology and the mechanism of immunity arising from the development of this department of Therapeutics, have been an important part of the work of the laboratories from the time of their foundation. The Pharmacological department carries on investigations into the mode of action and the nature of the active principles of drugs, both new and old, of vegetable and animal origin, and the production by synthesis of substances identical with, or related to, the naturally occurring active principles, both in structure and in physiological action. In addition to the drugs which have thus been investigated from all points of view in the Wellcome Physiological Research Laboratories, many others have there been physiologically examined which

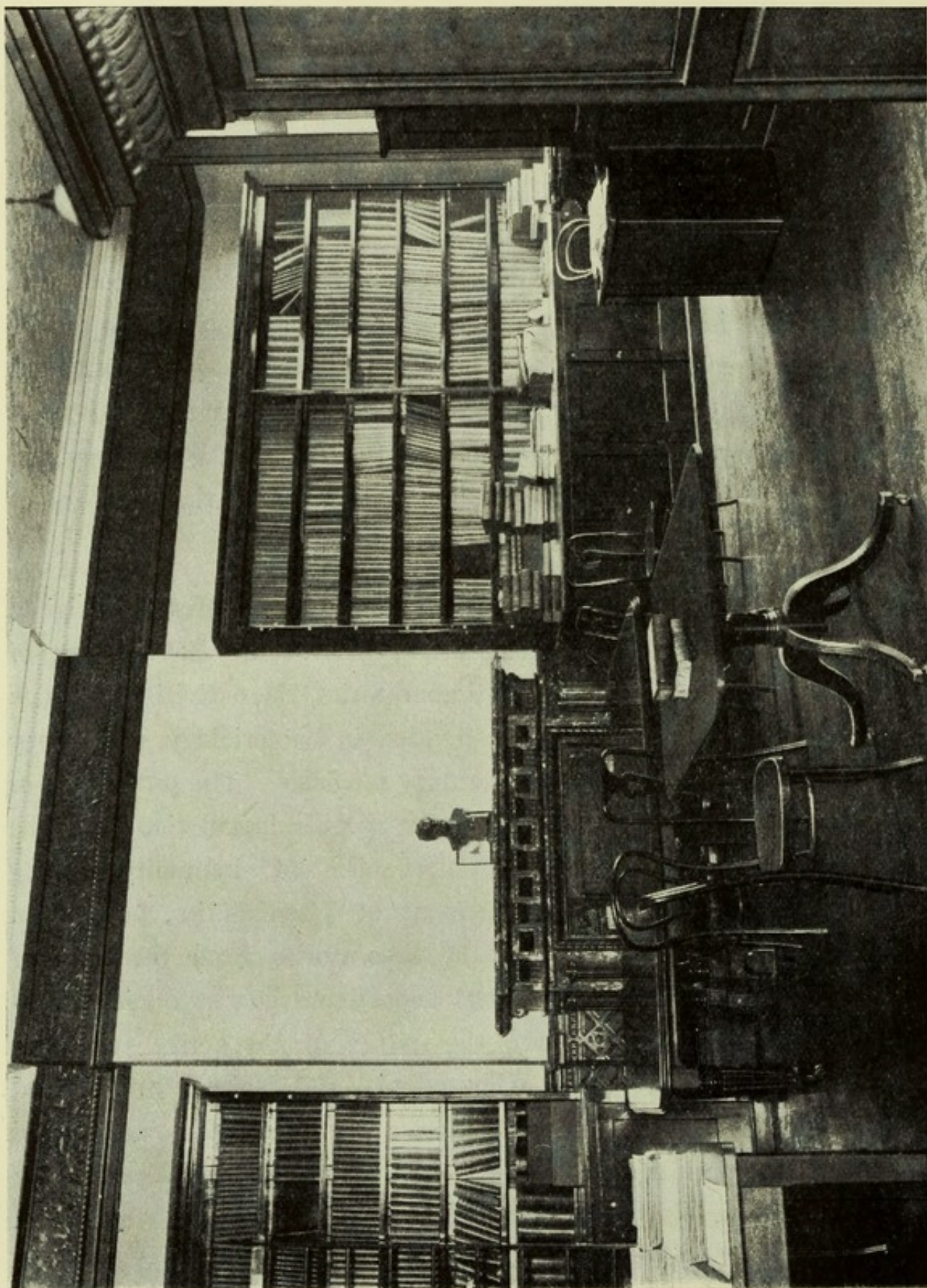

PART OF THE LIBRARY—WELLCOME PHYSIOLOGICAL RESEARCH LABORATORIES

owe their production or chemical investigation to the Wellcome Chemical Research Laboratories or the Experimental Department of the 'Wellcome' Chemical Works. Incidental to this pharmacological work has been research on the purely physiological problems which it suggests and involves. Methods have also been originated and developed for controlling and standardising by physiological experiment the activity of those potent drugs to which chemical methods of assay are not applicable. The Veterinary department is carrying out valuable investigations into the etiology, prophylaxis and treatment of diseases of domestic animals.

While devoted primarily to original research, the results of which appear from time to time through the ordinary channels of scientific publication, the laboratories have performed much valuable work of a practical nature.

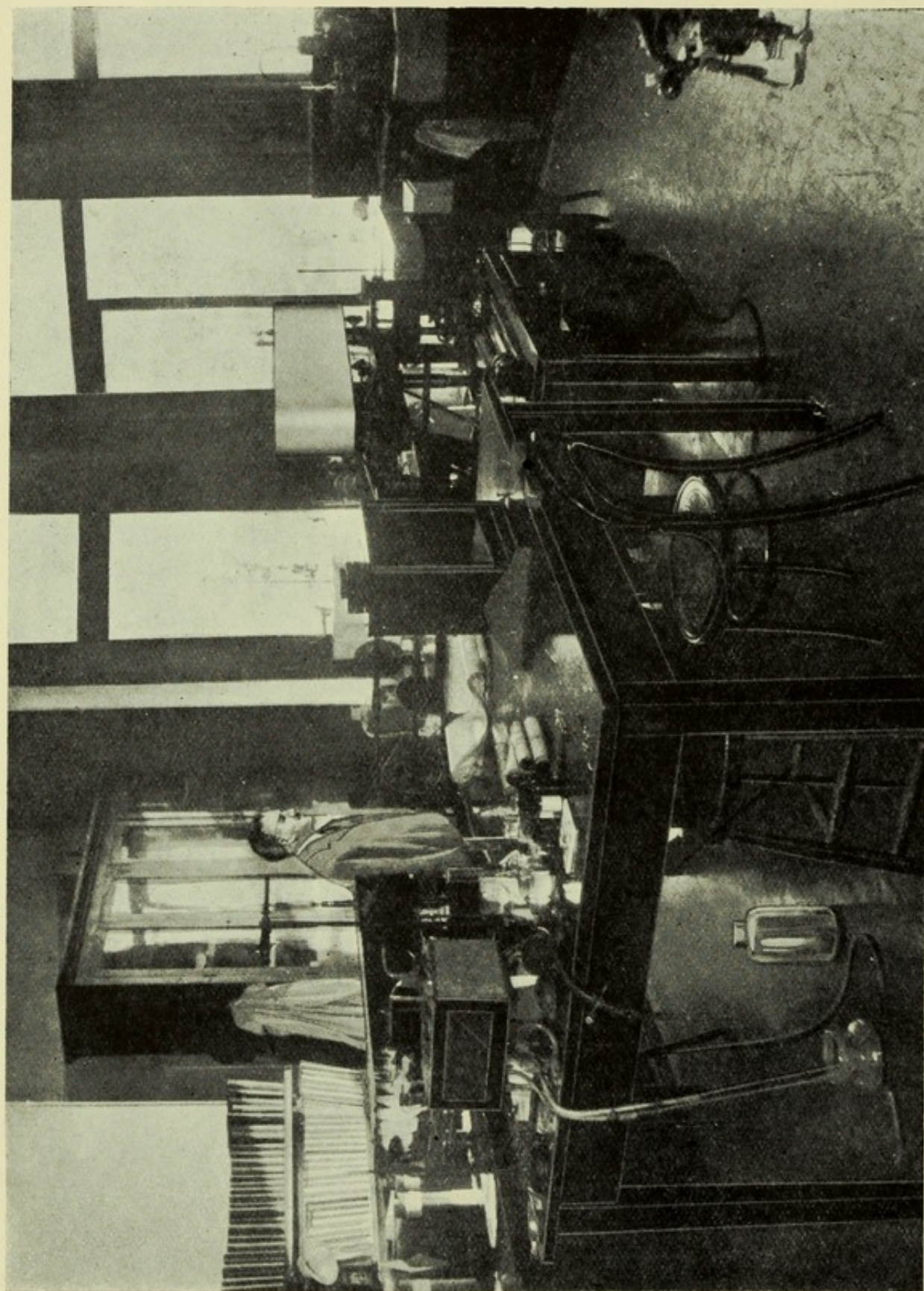

A PHYSIOLOGICAL RESEARCH LABORATORY—WELLCOME PHYSIOLOGICAL RESEARCH LABORATORIES

WELLCOME
PHYSIOLOGICAL RESEARCH LABORATORIES

SCIENTIFIC PAPERS

1. ACUTE RHEUMATIC FEVER AND ITS ETIOLOGY—W. V. SHAW, M.A., M.D. (Oxon.)
2. CHEMICAL AND PHYSIOLOGICAL ASSAY OF DIGITALIS TINCTURES—G. BARGER, M.A., D.Sc., AND W. V. SHAW, M.A., M.D. (Oxon.)
3. MICROSCOPICAL METHOD OF DETERMINING MOLECULAR WEIGHTS—G. BARGER, M.A., D.Sc.
4. SYNTHESIS OF SUBSTANCES ALLIED TO EPINEPHRINE—G. BARGER, M.A., D.Sc., AND H. A. D. JOWETT, D.Sc.
5. ASSOCIATION IN MIXED SOLVENTS—G. BARGER, M.A., D.Sc.
6. GLOBULIN—J. MELLANBY
7. SAPONARIN—G. BARGER, M.A., D.Sc.
8. ON SOME PHYSIOLOGICAL ACTIONS OF ERGOT—H. H. DALE, M.A., B.C. (Cantab.)
9. THE ALKALOIDS OF ERGOT—G. BARGER, M.A., D.Sc., AND F. H. CARR, F.I.C.
10. ERGOTOXIN AND SOME OTHER CONSTITUENTS OF ERGOT—G. BARGER, M.A., D.Sc., AND H. H. DALE, M.A., B.C.
11. SOME NON-SPECIFIC REACTIONS OF MALLEIN—H. J. SUDMERSON, PH.D., AND A. T. GLENNY, B.Sc.
12. WAVE-LIKE VARIATIONS IN MUSCULAR FATIGUE CURVES—C. T. SYMONS, B.A. (Oxon.)
13. THE ACTION OF THIONYL CHLORIDE AND OF PHOSPHOROUS PENTACHLORIDE ON THE METHYLENE ETHERS OF CATECHOL DERIVATIVES—G. BARGER, M.A., D.Sc.
14. THE ACTION OF THIONYL CHLORIDE ON THE METHYLENE ETHERS OF CATECHOL DERIVATIVES, PART II.—G. BARGER, M.A., D.Sc., AND A. J. EWINS, B.Sc.
15. SYNTHESIS OF THIONAPHTHENE DERIVATIVES FROM STYRENES AND THIONYL CHLORIDE—G. BARGER, M.A., D.Sc., AND A. J. EWINS, B.Sc.
16. NOTE ON NUTMEG POISONING—H. H. DALE, M.A., B.Sc.
17. THE ACTIONS OF EXTRACTS OF THE PITUITARY BODY—H. H. DALE, M.A., M.D.
18. ISOLATION OF THE PRESSOR PRINCIPLES OF PUTRID MEAT—G. BARGER, M.A., D.Sc., AND G. S. WALPOLE, B.Sc., A.I.C.
19. ACTION OF PRESSOR AMINES PRODUCED BY PUTREFACTION—H. H. DALE, M.A., M.D., AND W. F. DIXON, M.A., M.D.
20. ISOLATION AND SYNTHESIS OF *p*-HYDROXYPHENYLETHYLAMINE—G. BARGER, M.A., D.Sc.
21. THE WATER-SOLUBLE ACTIVE PRINCIPLES OF ERGOT—G. BARGER, M.A., D.Sc., AND H. H. DALE, M.A., M.D.
22. FURTHER SYNTHESIS OF *p*-HYDROXYPHENYLETHYLAMINE—G. BARGER, M.A., D.Sc., AND G. S. WALPOLE, B.Sc., A.I.C.
23. SYNTHESIS OF HORDENINE, THE ALKALOID FROM BARLEY—G. BARGER, M.A., D.Sc.
24. SYNTHESIS OF *p*-HYDROXYPHENYLETHYLALKYLAMINE—G. S. WALPOLE, B.Sc., A.I.C.
25. CULTIVATION AND BIOLOGICAL CHARACTERS OF *BACILLUS ACNES*—H. J. SUDMERSON, PH.D., AND E. T. THOMPSON.

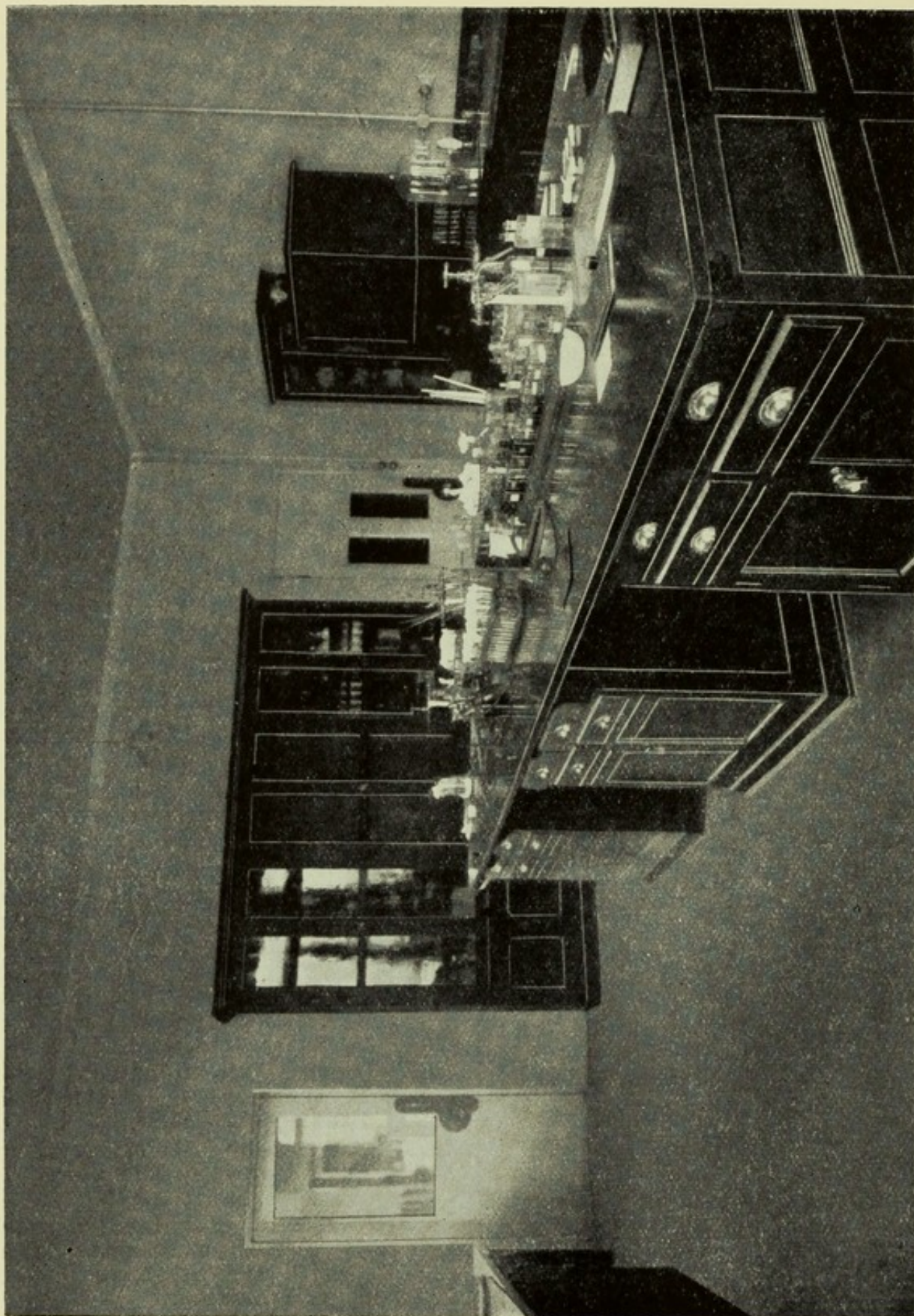

A BACTERIOLOGICAL RESEARCH LABORATORY—WELLCOME PHYSIOLOGICAL RESEARCH LABORATORIES

26. THE ACTION OF THE ACTIVE PRINCIPLE FROM APOCYNUM—H. H. DALE, M.A., M.D., AND P. P. LAIDLAW, M.A., B.C.
27. THE ACTIVE PRINCIPLE OF A BINI SPEAR POISON—P. P. LAIDLAW, M.A., B.C.
28. VARIATION IN SUSCEPTIBILITY OF GUINEA-PIGS TO DIPHTHERIA TOXIN—H. J. SUDMERSON, Ph.D., AND A. T. GLENNY, B.Sc.
29. A METHOD OF TITRATING PHYSIOLOGICAL FLUIDS—G. S. WALPOLE, B.Sc., A.I.C.
30. THE ALKALOIDS OF ERGOT, PART II.—G. BARGER, M.A., D.Sc., AND A. J. EWINS, B.Sc.
31. THE ALLEGED FORMATION OF ADRENINE FROM TYROSINE—A. J. EWINS, B.Sc., AND P. P. LAIDLAW, M.A., B.C.
32. SOME COLOUR REACTIONS OF ADRENINE AND ALLIED BASES—A. J. EWINS, B.Sc.
33. A THIRD ACTIVE PRINCIPLE OF ERGOT EXTRACTS—G. BARGER, M.A., D.Sc., AND H. H. DALE, M.A., M.D.
34. THE PRESENCE IN ERGOT AND PHYSIOLOGICAL ACTIVITY OF IMINAZOLYLETHYLAMINE—G. BARGER, M.A., D.Sc., AND H. H. DALE, M.A., M.D.
35. THE ACTION OF TETRAHYDRO-PAPAVEROLINE—P. P. LAIDLAW, M.A., B.C.
36. CHEMICAL STRUCTURE AND SYMPATHOMIMETIC ACTION OF AMINES—G. BARGER, M.A., D.Sc., AND H. H. DALE, M.A., M.D.
37. THE FATE OF *p*-HYDROXYPHENYLETHYLAMINE IN THE ORGANISM—A. J. EWINS, B.Sc., AND P. P. LAIDLAW, M.A., B.C.
38. A REVERSED ACTION OF THE VAGUS ON THE MAMMALIAN HEART—H. H. DALE, M.A., M.D., P. P. LAIDLAW, M.A., B.C., AND C. T. SYMONS, B.A.
39. SOME PHENOLIC DERIVATIVES OF β -PHENYLETHYLAMINE—G. BARGER, M.A., D.Sc., AND A. J. EWINS, B.Sc.
40. CHART PRESENTATION OF RECENT WORK ON INDICATORS—G. S. WALPOLE, B.Sc., A.I.C.
41. NARCISSINE, AN ALKALOID FROM THE BULB OF THE COMMON DAFFODIL—A. J. EWINS, B.Sc.
42. THE SYNTHESIS OF 3- β -AMINOETHYLINDOLE—A. J. EWINS, B.Sc.
43. 4- β -AMINOETHYLGLYOXALINE (β -IMINAZOLYLETHYLAMINE) AND THE OTHER ACTIVE PRINCIPLES OF ERGOT—G. BARGER, M.A., D.Sc., AND H. H. DALE, M.A., M.D.
44. EXPERIMENTS ON THE FORMATION OF 4- (OR 5) β -AMINOETHYLGLYOXALINE FROM HISTIDINE—A. J. EWINS, B.Sc., AND F. L. PYMAN, D.Sc., Ph.D.
45. β -IMINAZOLYLETHYLAMINE, A DEPRESSOR CONSTITUENT OF INTESTINAL MUCOSA—G. BARGER, M.A., D.Sc., AND H. H. DALE, M.A., M.D.
46. THE PHYSIOLOGICAL ACTION OF β -IMINAZOLYLETHYLAMINE—H. H. DALE, M.A., M.D., AND P. P. LAIDLAW, M.A., B.C.
47. THE ACTION OF RUBBER ON MERCURIAL ANTISEPTIC SOLUTIONS—A. T. GLENNY, B.Sc., AND G. S. WALPOLE, B.Sc., A.I.C.
48. THE ACTION OF SOME ISOQUINOLINE DERIVATIVES—P. P. LAIDLAW, M.A., B.C.
49. THE DIRECT DETERMINATION OF CREATINE IN PATHOLOGICAL URINE—G. S. WALPOLE, D.Sc., F.I.C.
50. FURTHER OBSERVATIONS ON THE ACTION OF β -IMINAZOLYLETHYLAMINE—H. H. DALE, M.A., M.D., AND P. P. LAIDLAW, M.A., B.C.
51. THE PHYSIOLOGICAL ACTION OF INDOLETHYLAMINE—P. P. LAIDLAW, M.A., B.C.

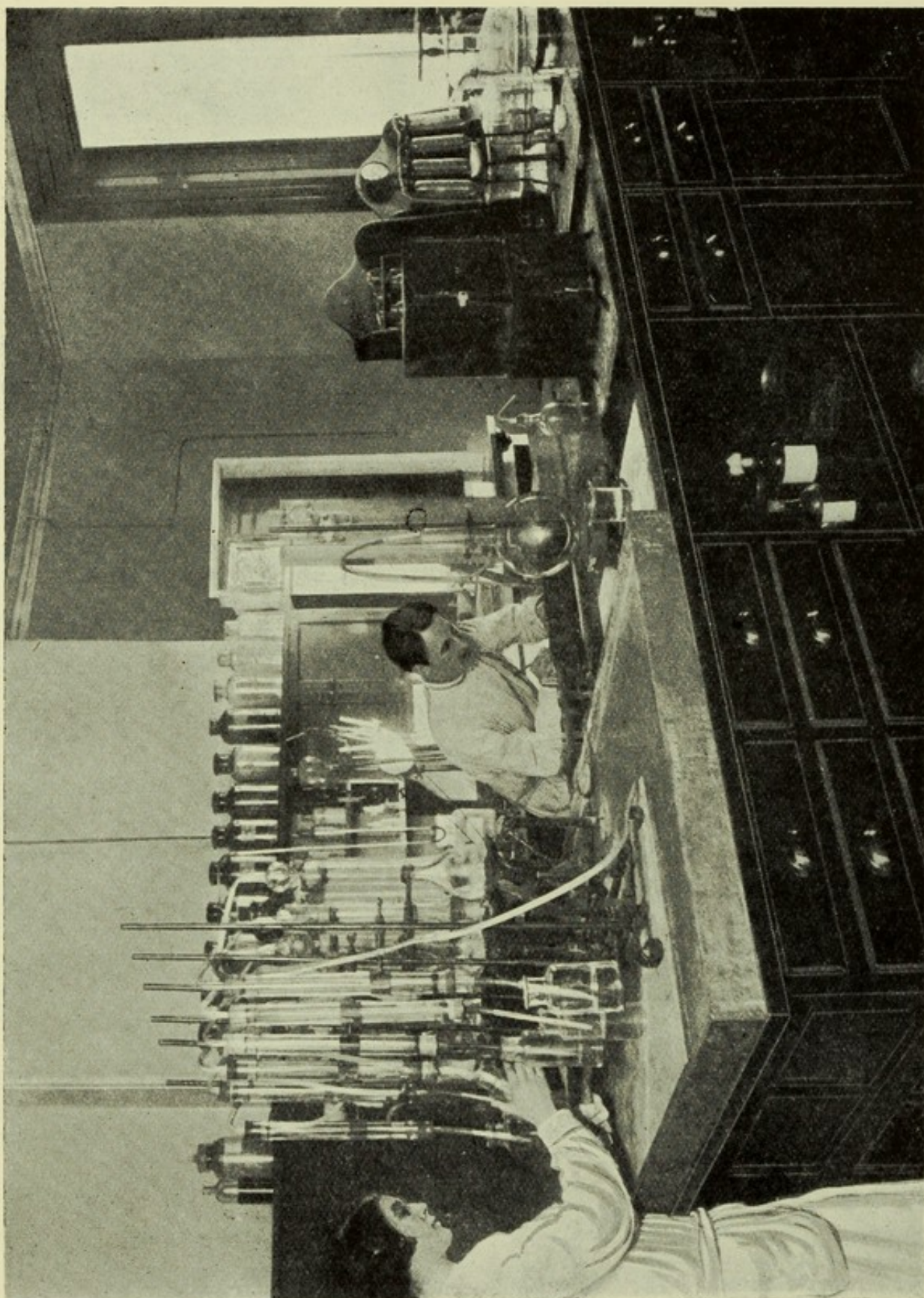

A CHEMICAL RESEARCH LABORATORY—WELLCOME PHYSIOLOGICAL RESEARCH LABORATORIES

52. NOTE ON A REVERSED ACTION OF THE CHORDA TYMPANI ON SALIVARY SECRETION—H. H. DALE, M.A., M.D., AND P. P. LAIDLAW, M.A., B.C.
53. SOME DERIVATIVES OF 4-(OR 5) METHYLGLYOXALINE—A. J. EWINS, B.Sc.
54. THE CONSTITUTION OF ERGOTHIONEINE, A BETAINES RELATED TO HISTIDINE—G. BARGER, M.A., D.Sc., AND A. J. EWINS, B.Sc.
55. THE PHYSIOLOGICAL ACTION OF CYTISINE, THE ACTIVE ALKALOID OF LABURNUM (CYTISUS-LABURNUM)—H. H. DALE, M.A., M.D., AND P. P. LAIDLAW, M.A., B.C.
56. A SIMPLE COAGULOMETER—H. H. DALE, M.A., M.D., AND P. P. LAIDLAW, M.A., B.C.
57. THE CONSTITUTION AND SYNTHESIS OF DAMASCENE, THE ALKALOID OF NIGELLA DAMASCENA—A. J. EWINS, B.Sc.
58. IMMUNITY OF GUINEA-PIGS TO DIPHTHERIA TOXIN, AND ITS EFFECT UPON THE OFFSPRING—H. J. SUDMERSON, Ph.D., AND A. T. GLENNY, B.Sc.
59. THE SIGNIFICANCE OF THE SUPRARENAL CAPSULES IN THE ACTION OF CERTAIN ALKALOIDS—H. H. DALE, M.A., M.D., AND P. P. LAIDLAW, M.A., B.C.
60. A METHOD OF STANDARDISING PITUITARY (INFUNDIBULAR) EXTRACTS—H. H. DALE, M.A., M.D., AND P. P. LAIDLAW, M.A., B.C.
61. THE FATE OF INDOLETHYLAMINE IN THE ORGANISM—A. J. EWINS, B.Sc., AND P. P. LAIDLAW, M.A., B.C.
62. THE CONSTITUTION OF CYTISINE, THE ALKALOID OF CYTISUS-LABURNUM, PART I. THE SYNTHESIS OF α -CYTISOLIDINE AND OF β -CYTISOLIDINE—A. J. EWINS, B.Sc.
63. THE SYNTHESIS OF SOME NEW DIMETHYLTETRAHYDRO-QUINOLINES—A. J. EWINS, B.Sc., AND H. KING, M.Sc.
64. THE IDENTITY OF TRIMETHYLHISTIDINE (HISTIDINE BETAINES) FROM VARIOUS SOURCES—G. BARGER, M.A., D.Sc., AND A. J. EWINS, B.Sc.
65. THE USE OF LITMUS PAPER AS A QUANTITATIVE INDICATOR OF REACTION—G. S. WALPOLE, D.Sc., F.I.C.
66. A MODIFICATION OF DIPHTHERIA ANTITOXIN—A. T. GLENNY, B.Sc.
67. ON THE ACTION OF ERGOTOXINE WITH SPECIAL REFERENCE TO THE EXISTENCE OF SYMPATHETIC VASODILATORS—H. H. DALE, M.A., M.D.
68. THE EFFECT OF VARYING TONICITY ON THE ANAPHYLACTIC AND OTHER REACTIONS OF PLAIN MUSCLE—H. H. DALE, M.A., M.D.
69. GAS ELECTRODE FOR GENERAL USE—G. S. WALPOLE, D.Sc., F.I.C.
70. THE RATE OF REPRODUCTION OF VARIOUS CONSTITUENTS OF THE BLOOD OF AN IMMUNISED HORSE AFTER A LARGE BLEEDING—R. A. O'BRIEN, M.D.
71. SOME EXAMPLES OF THE EFFECT OF ASYMMETRIC NITROGEN ATOMS ON PHYSIOLOGICAL ACTIVITY—P. P. LAIDLAW, M.A., B.C.
72. BRECHUNGSEXONENTEN VON SOLEN UND GELEN DER GELATINE—G. S. WALPOLE, D.Sc., F.I.C.
73. THE EFFECT OF REPEATED BLEEDINGS ON THE BLOOD CONSTITUENTS OF IMMUNISED HORSES—R. A. O'BRIEN, M.D.
74. THE REVERSAL OF "IRREVERSIBLE" HYDROSOLS AGGREGATED BY TRACES OF "PROTECTIVE" COLLOIDS—G. S. WALPOLE, D.Sc., F.I.C.

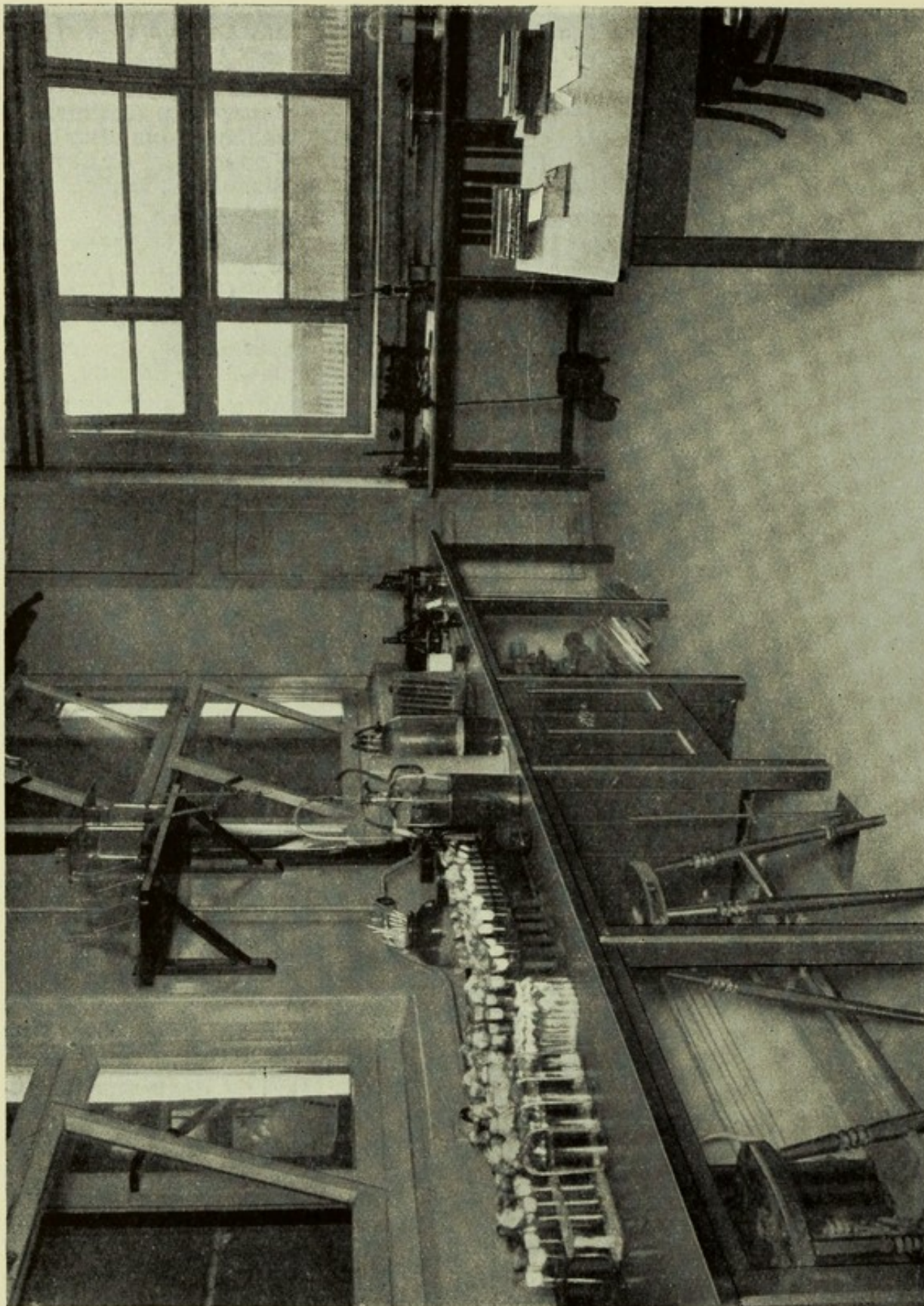

AN ANÆROBE RESEARCH LABORATORY--WELLCOME PHYSIOLOGICAL RESEARCH LABORATORIES

75. ACETYLCHOLINE, A NEW ACTIVE PRINCIPLE OF ERGOT—A. J. EWINS, B.Sc.
76. A NEW (?) STRONGYLE CAUSING PARASITIC GASTRITIS IN A GOAT—J. B. BUXTON, F.R.C.V.S., D.V.H.
77. PRELIMINARY REPORT ON THE ETIOLOGY OF CAT INFLUENZA—J. B. BUXTON, F.R.C.V.S., D.V.H.
78. AN IMPROVED HYDROGEN ELECTRODE—G. S. WALPOLE, D.Sc., F.I.C.
79. HERZIG AND MEYER'S REACTION APPLIED TO PROTEINS AND AMINO-ACIDS—J. H. BURN, B.Sc.
80. THE EFFECT OF AN INJECTION OF MALLEIN ON THE SERUM DIAGNOSIS OF GLANDERS—J. B. BUXTON, F.R.C.V.S., D.V.H.
81. DIAGRAMMATIC CO-ORDINATION OF PHENOMENA RELATING TO AGGREGATION OF SOLS—G. S. WALPOLE, D.Sc., F.I.C.
82. THE CONSTITUTION OF PSEUDOMUSCARINE ("SYNTHETIC MUSCARINE")—A. J. EWINS, B.Sc.
83. SOME NEW PHYSIOLOGICALLY ACTIVE DERIVATIVES OF CHOLINE—A. J. EWINS, D.Sc.
84. ON SUGGESTED FORMULÆ CONNECTING DOSAGE AND DEATH TIME—A. T. GLENNY, B.Sc.
85. SOME FURTHER EXPERIMENTS IN THE PREVENTION OF BOVINE EPIZOOTIC ABORTION—J. B. BUXTON, F.R.C.V.S., D.V.H.
86. THE EFFECT OF DILUTION ON THE HYDROGEN POTENTIALS OF ACETIC ACID AND "STANDARD ACETATE" SOLUTIONS—G. S. WALPOLE, D.Sc., F.I.C.
87. HYDROGEN POTENTIALS OF MIXTURES OF ACETIC ACID AND SODIUM ACETATE—G. S. WALPOLE, D.Sc., F.I.C.
88. THE ACTION OF CONESSINE AND HOLARRHENINE, THE ALKALOIDS OF HOLARRHENA CONGOLENSIS, AND ALSO OF OXYCONESSINE—J. H. BURN, B.Sc.
89. NOTES ON REGULATOR MIXTURES, RECENT INDICATORS, ETC., PART II.—G. S. WALPOLE, D.Sc., F.I.C.
90. THE ALKALOIDS OF QUEBRACHO BARK, PART I. THE CONSTITUTION OF ASPIDOSPERMINE—A. J. EWINS, D.Sc.
91. THE ACTION OF CERTAIN ESTERS AND ETHERS OF CHOLINE AND THEIR RELATION TO MUSCARINE—H. H. DALE, M.D., F.R.S.
92. HERMANN'S PHENOMENON—G. S. WALPOLE, D.Sc., F.I.C.
93. THE ACTION OF CERTAIN QUATERNARY AMMONIUM BASES—J. H. BURN, B.A., AND H. H. DALE, M.D., F.R.S.
94. COUNTER DIFFUSION IN AQUEOUS SOLUTION—G. S. WALPOLE, D.Sc., F.I.C.
95. (1) NOTES ON COLLODION MEMBRANES FOR ULTRAFILTRATION AND PRESSURE DIALYSIS—G. S. WALPOLE, D.Sc., F.I.C.
(2) DETECTION AND CONCENTRATION OF ANTIGENS BY ULTRAFILTRATION, PRESSURE DIALYSIS, ETC., WITH SPECIAL REFERENCE TO DIPHTHERIA AND TETANUS TOXINS—A. T. GLENNY, B.Sc., AND G. S. WALPOLE, D.Sc., F.I.C.

1921

96. THE TESTING OF DIPHTHERIA TOXIN AND ANTITOXIN BY INTRACUTANEOUS INJECTION INTO GUINEA-PIGS—A. T. GLENNY, B.Sc., AND K. ALLEN
97. THE STANDARDISATION OF TUBERCULIN—A. J. EAGLETON, M.D., M.R.C.P., M.R.C.S.
- 97A. ACTION OF ANÆSTHETICS ON RESPIRATORY CENTRE—J. W. TREVAN, B.Sc., M.R.C.P., M.R.C.S.
98. THE VIRULENCE OF DIPHTHERIA-LIKE ORGANISMS—A. J. EAGLETON, M.D., M.R.C.P., M.R.C.S., AND E. M. BAXTER, M.Sc.

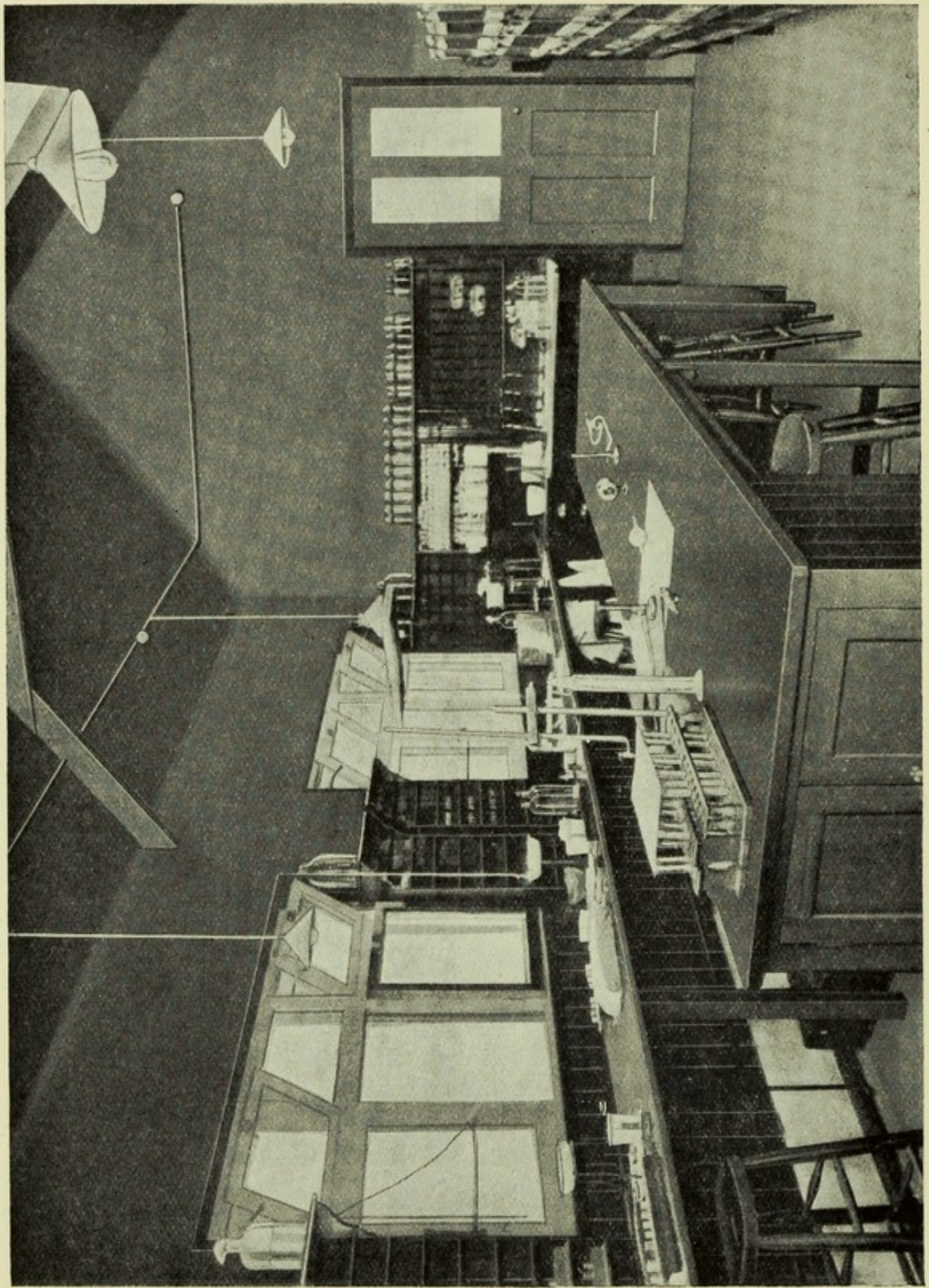

A SEROLOGICAL RESEARCH LABORATORY—WELLCOME PHYSIOLOGICAL RESEARCH LABORATORIES

99. THE SCHICK REACTION AND DIPHTHERIA PROPHYLACTIC IMMUNISATION WITH TOXIN-ANTITOXIN MIXTURES—A. T. GLENNY, B.Sc., K. ALLEN, AND R. A. O'BRIEN, C.B.E., M.D., D.P.H.
100. NOTES ON THE PRODUCTION OF IMMUNITY TO DIPHTHERIA TOXIN—A. T. GLENNY, B.Sc., AND H. J. SUDMERSON, PH.D.
101. AIR CARRIAGE OF PATHOGENIC AND OTHER ORGANISMS—J. B. BUXTON, F.R.C.V.S., AND H. R. ALLEN, M.R.C.V.S.
102. THE ACTIVE IMMUNISATION OF HORSES AGAINST TETANUS—J. B. BUXTON, F.R.C.V.S.
103. THE VIRULENCE OF DIPHTHERIA-LIKE ORGANISMS: FURTHER NOTE—A. J. EAGLETON, M.D., M.R.C.P., M.R.C.S., AND E. M. BAXTER, M.Sc.
104. EXPERIENCES WITH THE SCHICK TEST AND ACTIVE IMMUNISATION AGAINST DIPHTHERIA—S. M. COPEMAN, F.R.S., R. A. O'BRIEN, C.B.E., M.D., D.P.H., A. J. EAGLETON, M.D., M.R.C.P., M.R.C.S., AND A. T. GLENNY, B.Sc.

1922

105. AN APPARATUS FOR THE MEASUREMENT OF SMALL QUANTITIES OF FLUID—J. W. TREVAN, B.Sc., M.R.C.P., M.R.C.S.
106. THE ACTION OF DIPHTHERIA TOXIN ON MICE—A. T. GLENNY, B.Sc., AND K. ALLEN
107. ACTIVE IMMUNITY TO DIPHTHERIA IN THE ABSENCE OF DETECTABLE ANTITOXIN—A. T. GLENNY, B.Sc., AND K. ALLEN
108. THE SCHICK DOSE OF DIPHTHERIA TOXIN AS A SECONDARY STIMULUS—A. T. GLENNY, B.Sc., AND K. ALLEN

109. THE EFFECT OF SECTION OF THE VAGI ON THE RESPIRATION OF THE CAT—J. W. TREVAN, B.Sc., M.R.C.P., M.R.C.S., AND E. M. BOOCK, B.Sc.
110. THE ROUTINE PREPARATION OF DIPHTHERIA TOXIN—P. HARTLEY, D.Sc., AND O. M. HARTLEY
111. THE VALUE OF DOUGLAS'S MEDIUM FOR THE PRODUCTION OF DIPHTHERIA TOXIN—P. HARTLEY, D.Sc.
112. TOXIN AND REACTION CHANGES PRODUCED BY THE DIPHTHERIA BACILLUS IN CULTURE—P. HARTLEY, D.Sc., AND O. M. HARTLEY
113. DURATION OF PASSIVE IMMUNITY—A. T. GLENNY, B.Sc., AND B. E. HOPKINS
114. THE FOOD VALUE OF MANGOLDS AND THE EFFECTS OF DEFICIENCY OF VITAMIN A ON GUINEA-PIGS—E. M. BOOCK, B.Sc., AND J. W. TREVAN, B.Sc., M.R.C.P., M.R.C.S.
115. THE EFFECT OF LIGHT ON THE RESPONSE OF FROGS TO DRUGS—E. M. BOOCK, B.Sc., AND J. W. TREVAN, B.Sc., M.R.C.P., M.R.C.S.
116. THE DESICCATION OF SERUM AND OTHER PROTEIN SOLUTIONS, WITH SPECIAL REFERENCE TO THE REAGENTS USED IN THE WASSERMANN REACTION—P. HARTLEY, D.Sc., A. J. EAGLETON, M.D., M.R.C.P., M.R.C.S., AND C. C. OKELL, M.C., B.A., M.R.C.P., M.R.C.S., D.P.H.
117. ON THE IDENTITY OF THE TOXINS PRODUCED BY SEROLOGICALLY DIFFERENT STRAINS OF BACILLUS DIPHTHERIÆ—P. HARTLEY, D.Sc.

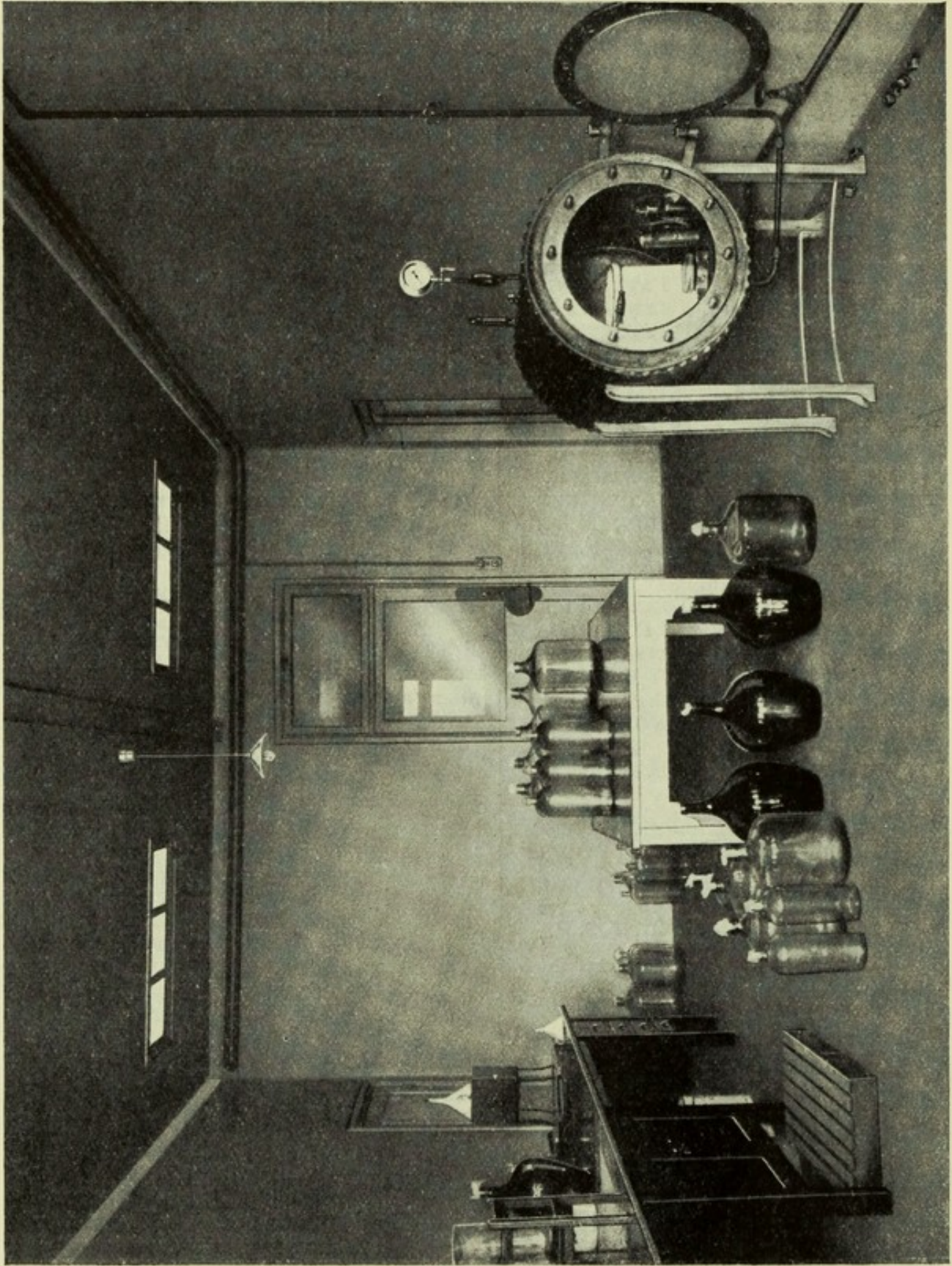

AUTOCLAVE AND STERILISING ROOM—WELLCOME PHYSIOLOGICAL RESEARCH LABORATORIES

1923

118. THE SCHICK TEST AND ACTIVE IMMUNISATION—R. A. O'BRIEN, C.B.E., M.D., D.P.H., A. J. EAGLETON, M.D., M.R.C.P., M.R.C.S., C. C. OKELL, M.C., B.A., M.R.C.P., M.R.C.S., D.P.H., AND E. M. BAXTER, M.Sc.
119. TESTING THE ANTIGENIC VALUE OF DIPHTHERIA TOXIN-ANTI-TOXIN MIXTURES—A. T. GLENNY, B.Sc., K. ALLEN AND B. E. HOPKINS
120. A NEW FRONTAL WRITING POINT FOR USE WITH INK—J. W. TREVAN, B.Sc., M.R.C.P., M.R.C.S.
121. THE EFFECT OF INSULIN ON THE RESPIRATORY EXCHANGE—H. W. DUDLEY, M.Sc., P. P. LAIDLAW, M.A., B.Ch., J. W. TREVAN, B.Sc., M.R.C.P., M.R.C.S., AND E. M. BOOCK, B.Sc.
122. DIPHTHERIA TOXIN PRODUCTION ON DOUGLAS MEDIUM—A. F. WATSON, M.Sc., Ph.D., AND U. WALLACE, B.A.
123. DIPHTHERIA TOXOID AS AN IMMUNISING AGENT—A. T. GLENNY, B.Sc., AND B. E. HOPKINS
124. THE SEROLOGICAL CLASSIFICATION OF BACILLUS DIPHTHERIÆ—A. J. EAGLETON, M.D., M.R.C.P., M.R.C.S., AND E. M. BAXTER, M.Sc.
125. DURATION OF PASSIVE IMMUNITY (PART II)—A. T. GLENNY, B.Sc., AND B. E. HOPKINS
126. DURATION OF PASSIVE IMMUNITY (PART III)—A. T. GLENNY, B.Sc., AND B. E. HOPKINS
127. STANDARDISATION OF TUBERCULIN—A. J. EAGLETON, M.D., M.R.C.P., M.R.C.S., AND E. M. BAXTER, M.Sc.

1924

128. DURATION OF PASSIVE IMMUNITY (PART IV)—A. T. GLENNY, B.Sc., AND B. E. HOPKINS

129. DIPHTHERIA: PROBLEMS IN SCHICK TESTING AND ACTIVE IMMUNISATION—R. A. O'BRIEN, C.B.E., M.D., D.P.H.
130. THE TITRATION OF DIPHTHERIA TOXIN AND ANTITOXIN BY FLOCCUATION METHODS—A. T. GLENNY, B.Sc., AND C. C. OKELL, M.C., B.A., M.R.C.P., M.R.C.S., D.P.H.
131. THE RAPID CONTROL OF DIPHTHERIA OUTBREAKS IN INSTITUTIONS—C. C. OKELL, M.C., B.A., M.R.C.P., M.R.C.S., D.P.H., AND A. J. EAGLETON, M.D., M.R.C.P., M.R.C.S.
132. STANDARDISATION OF ANTI-DYSENTERY (SHIGA) SERUM—H. J. SUDMERSON, Ph.D., B. F. RUNGE, B.Sc., AND R. A. O'BRIEN, C.B.E., M.D., D.P.H.
133. OBSERVATIONS ON THE DIAGNOSIS OF DIPHTHERIA—F. FOORD CAIGER, M.D., D.P.H., AND R. A. O'BRIEN, C.B.E., M.D., D.P.H.
134. THE CONCENTRATION OF DIPHTHERIA TOXIN BY ACID PRECIPITATION—A. F. WATSON, M.Sc., Ph.D., AND U. WALLACE, B.A.
135. FURTHER NOTES ON THE MODIFICATION OF DIPHTHERIA TOXIN BY FORMALDEHYDE—A. T. GLENNY, B.Sc., B. E. HOPKINS, C. G. POPE, B.Sc.
136. CHANGES IN THE CULTURE MEDIUM DURING THE GROWTH OF B. DIPHTHERIA—A. F. WATSON, M.Sc., Ph.D., AND U. WALLACE, B.A.
137. THE DICK REACTION IN SCARLET FEVER—C. C. OKELL, M.C., B.A., M.R.C.P., M.R.C.S., D.P.H., AND E. M. BAXTER, M.Sc.
138. DIPHTHERIA: PROBLEMS IN CONNECTION WITH THE SCHICK TEST AND ACTIVE IMMUNISATION—R. A. O'BRIEN, C.B.E., M.D., D.P.H.

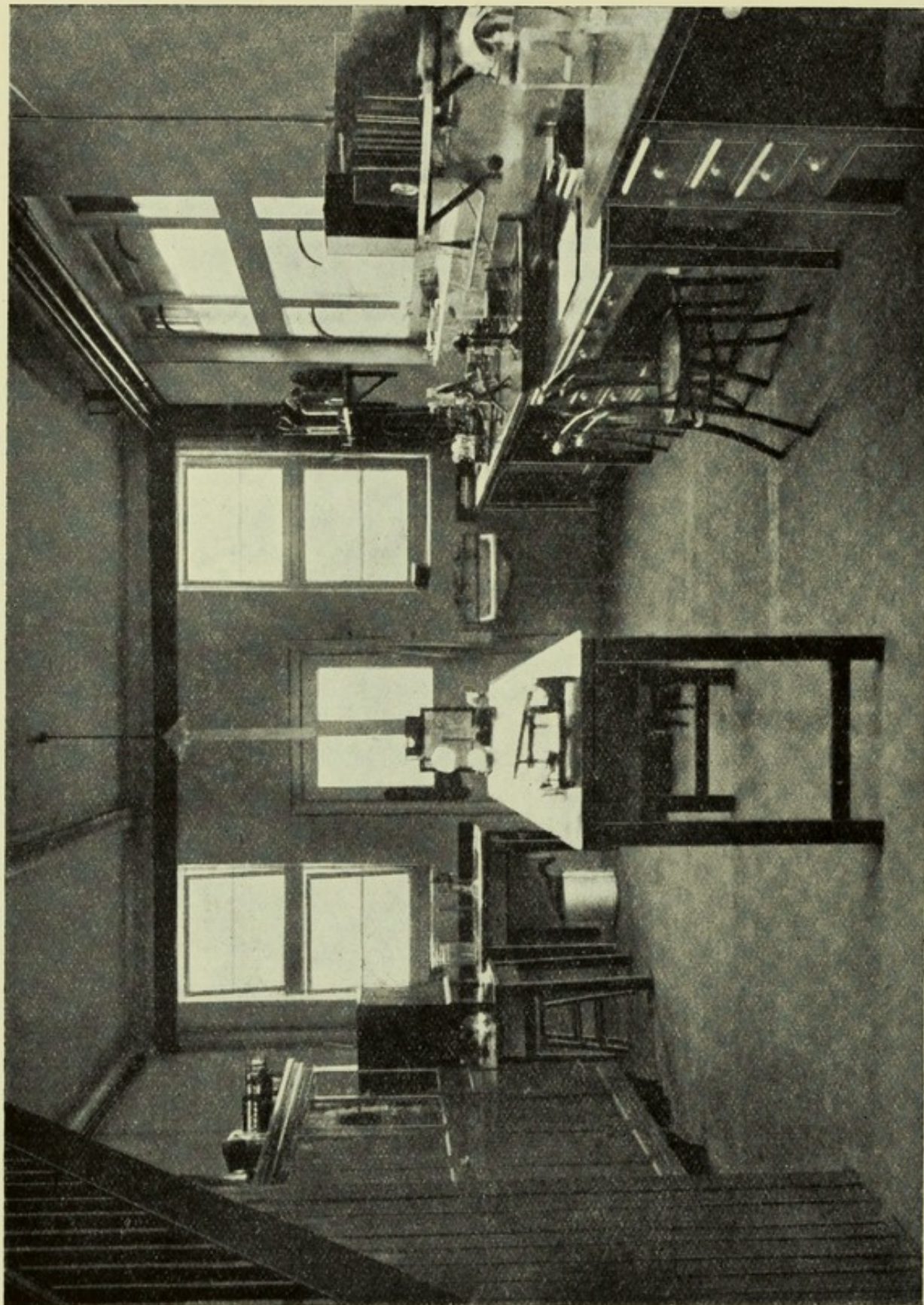

A VETERINARY RESEARCH LABORATORY—WELLCOME PHYSIOLOGICAL RESEARCH LABORATORIES

139. IMMUNISATION OF ANIMALS AGAINST INFECTION BY VIBRION SEPTIQUE AND BACILLUS CHAUVOEI—H. R. ALLEN, M.R.C.V.S., AND T.J. BOSWORTH, M.R.C.V.S.
140. THE FERMENTATIVE REACTIONS OF THE DIPHTHERIA BACILLUS—C. C. OKELL, M.C., B.A., M.R.C.P., M.R.C.S., D.P.H., AND E. M. BAXTER, M.Sc.
141. BACILLARY WHITE DIARRHŒA OF CHICKS—T. DALLING, M.R.C.V.S., AND H. R. ALLEN, M.R.C.V.S.
142. ENZOOTIC JAUNDICE (YELLOW) IN DOGS—C. C. OKELL, M.C., B.A., M.R.C.P., M.R.C.S., D.P.H., T. DALLING, M.R.C.V.S., AND L. P. PUGH, B.Sc., F.R.C.V.S.
143. A NOTE ON HÆMOLYSIN AND HÆMAGGLUTININ WITH REFERENCE TO THE WASSERMANN REACTION—C. C. OKELL, M.C., B.A., M.R.C.P., M.R.C.S., D.P.H., AND H. J. PARISH, M.D., M.R.C.P., D.P.H.

1925

144. IMMUNITY, WITH SPECIAL REFERENCE TO SPECIFICITY AND THE INFLUENCE OF NON-SPECIFIC FACTORS—R. A. O'BRIEN C.B.E., M.D., D.P.H.
145. ANÆROBIC INFECTIONS IN ANIMALS—T. DALLING, M.R.C.V.S.
146. ACTIVE IMMUNISATION AGAINST DIPHTHERIA—R. A. O'BRIEN, C.B.E., M.D., D.P.H.
147. LEPTOSPIRAL JAUNDICE IN DOGS (YELLOW) —C. C. OKELL, M.C., B.A., M.R.C.P., M.R.C.S., D.P.H., T. DALLING, M.R.C.V.S., AND L. P. PUGH, B.Sc., F.R.C.V.S.
148. TIME OF COMBINATION OF DIPHTHERIA TOXIN WITH LIVING TISSUES—A. T. GLENNY, B.Sc., AND B. E. HOPKINS
149. THE EFFECT OF SERUM-SENSITIVENESS AND PRECIPITIN FORMATION UPON THE EFFICIENCY OF DIPHTHERIA TOXOID AND TOXIN - ANTITOXIN MIXTURES IN PRODUCTION—A. T. GLENNY, B.Sc., B. E. HOPKINS, AND H. WADDINGTON, B.Sc.
150. IMMUNOLOGICAL NOTES, I-VII—A. T. GLENNY, B.Sc., C. G. POPE, B.Sc., H. WADDINGTON, B.Sc., AND U. WALLACE, B.A.
151. THE ANTIGENIC EFFECT OF INTRAVENOUS INJECTION OF DIPHTHERIA TOXIN—A. T. GLENNY, B.Sc., AND C. G. POPE, B.Sc.
152. THE TITRATION OF DIPHTHERIA TOXIN BY THE FLOCCUATION METHOD—A. T. GLENNY, B.Sc., AND U. WALLACE, B.A.
153. THE RELATION BETWEEN DOSAGE AND DEATH-TIME—A. T. GLENNY, B.Sc.
154. THE MEASUREMENT OF THE COMBINING POWER OF DIPHTHERIA TOXIN AND TOXOID WITH ANTITOXIN IN RELATION TO THEIR ANTIGENIC EFFICACY—A. T. GLENNY, B.Sc., C. G. POPE, B.Sc., AND H. WADDINGTON, B.Sc.
155. DIPHTHERIA ANTITOXIN IN THE BLOOD OF NORMAL HORSES—A. T. GLENNY, B.Sc.
156. VARIATION IN IMMUNITY RESPONSE OF DIFFERENT ANIMALS—A. T. GLENNY, B.Sc.
157. THE DICK TEST IN SCARLET FEVER—C. C. OKELL, M.C., B.A., M.R.C.P., M.R.C.S., D.P.H., AND H. J. PARISH, M.D., M.R.C.P., D.P.H.
158. REPORT ON THE EXAMINATION OF SAMPLES OF VETERINARY TUBERCULIN—R. A. O'BRIEN, C.B.E., M.D., D.P.H.

159. THE STANDARDISATION OF ANTI-DYSENTERY (SHIGA) SERUM-II—R. A. O'BRIEN, C.B.E., M.D., D.P.H., AND B. F. RUNGE, B.Sc.
160. DISCUSSION ON CANINE JAUNDICE; WITH SPECIAL REFERENCE TO LEPTOSPIRAL INFECTION—C. C. OKELL, M.C., B.A., M.R.C.P., M.R.C.S., D.P.H., L. P. PUGH, B.Sc., F.R.C.V.S., AND T. DALLING, M.R.C.V.S.
161. AEROMATIC ESTERS OF ACYLECGONINES—W. H. GRAY
162. DICK REACTION, AND THE SERUM TREATMENT OF SCARLET FEVER—R. A. O'BRIEN, C.B.E., M.D., D.P.H., AND C. C. OKELL, M.C., B.A., M.R.C.P., M.R.C.S., D.P.H.
163. IMMUNOLOGICAL NOTES, VIII-XVI—A. T. GLENNY, B.Sc., C. G. POPE, B.Sc., H. WADDINGTON, B.Sc., AND U. WALLACE, B.A.
164. RESEARCH INTO CERTAIN ANIMAL DISEASES—T. DALLING, M.R.C.V.S., H. R. ALLEN, M.R.C.V.S., J. H. MASON, M.R.C.V.S.
165. IMMUNISATION AGAINST BLACK-LEG AND BRAXY—T. DALLING, M.R.C.V.S.
166. A USEFUL PRESERVATIVE FOR WHOLE BLOOD—A. H. BAKER
167. ACTIVE AND PASSIVE IMMUNISATION AGAINST COMMON INFECTIOUS DISEASES—R. A. O'BRIEN, C.B.E., M.D., D.P.H.
168. THE REDUCED SENSITIVITY TO INSULIN OF RATS AND MICE FED ON A CARBOHYDRATE-FREE, EXCESS - FAT DIET—H. W. BAINBRIDGE, B.Sc.
169. SOME PROBLEMS CONNECTED WITH THE DICK TEST—R. A. O'BRIEN, C.B.E., M.D., D.P.H., AND C. C. OKELL, M.C., B.A., M.R.C.P., M.R.C.S., D.P.H.
170. THE PRINCIPLES OF IMMUNITY APPLIED TO PROTECTIVE INOCULATION AGAINST DIPHTHERIA—A. T. GLENNY, B.Sc.

1926

171. COMBINED SCHICK TEST AND DIPHTHERIA PROPHYLACTIC; COMBINED DIPHTHERIA SCARLET FEVER PROPHYLACTIC—A. T. GLENNY, B.Sc., AND H. WADDINGTON, B.Sc.
172. IMMUNOLOGICAL NOTES, XVII-XXIV—A. T. GLENNY, B.Sc., C. G. POPE, B.Sc., H. WADDINGTON, B.Sc., AND U. WALLACE, B.A.
173. IMMUNISATION AGAINST B. WELCHII; TITRATION OF TOXIN AND ANTITOXIN—T. DALLING, M.R.C.V.S., AND J. H. MASON, M.R.C.V.S.
174. VACCINE TREATMENT OF CANINE LEPTOSPIRAL JAUNDICE—T. DALLING, M.R.C.V.S., AND C. C. OKELL, M.C., B.A., M.R.C.P., M.R.C.S., D.P.H.
175. HÆMAGGLUTINATION BY HORSE SERUM, AND JAUNDICE IN MICE—C. C. OKELL, M.C., B.A., M.R.C.P., M.R.C.S., D.P.H., AND G. I. STEED, B.Sc.
176. VETERINARY BIOLOGICAL PRODUCTS; THEIR STANDARDISATION AND APPLICATION—T. DALLING, M.R.C.V.S., H. R. ALLEN, M.R.C.V.S., AND J. H. MASON, M.R.C.V.S.
177. THE MICROMETER SYRINGE—J. W. TREVAN, B.Sc., M.R.C.P., M.R.C.S.
178. THE STANDARDISATION OF TUBERCULIN AND THE PRECIPITIN TEST—C. C. OKELL, M.C., B.A., M.R.C.P., M.R.C.S., D.P.H., H. J. PARISH, M.D., M.R.C.P., D.P.H., R. A. O'BRIEN, C.B.E., M.D., D.P.H., G. DREYER, C.B.E., M.A., M.D., F.R.S., R. L. VOLLUM, D.Phil., S. LYLE CUMMINS, C.B., C.M.G., M.D., N.U.I., AND J. B. BUXTON, M.A., F.R.C.V.S.
179. ACTIVE IMMUNISATION AGAINST DIPHTHERIA; THE PRESENT POSITION—R. A. O'BRIEN, C.B.E., M.D., D.P.H.

180. DIPHTHERIA AND SCARLET FEVER IN RELATION TO SCHOOL MEDICAL OFFICERS—R. A. O'BRIEN, C.B.E., M.D., D.P.H.
181. SCARLET FEVER; DICK AND SCHULTZ-CHARLTON TESTS, ACTIVE AND PASSIVE IMMUNITY—R. A. O'BRIEN, C.B.E., M.D., D.P.H.
182. THE ACTION OF ADRENALINE AND ERGOTAMINE ON THE UTERUS OF THE RABBIT—J. H. GADDUM, B.A., M.R.C.S., L.R.C.P.
183. DISCUSSION ON THE MODERN CONTROL OF INFECTIOUS DISEASES—R. A. O'BRIEN, C.B.E., M.D., D.P.H.
184. A MODIFICATION OF THE DEFLECTION BALANCE FOR USE IN BIOCHEMICAL LABORATORIES—J. W. TREVAN, B.Sc., M.R.C.P., M.R.C.S.
185. THE ESTIMATION OF CALCIUM IN BLOOD SERUM—J. W. TREVAN, B.Sc., M.R.C.P., M.R.C.S., AND H. W. BAINBRIDGE, B.Sc.
186. LAMB DYSENTERY—T. DALLING, M.R.C.V.S.
187. THE STANDARDISATION OF INSULIN BY THE DETERMINATION OF THE CONVULSIVE DOSE FOR MICE—J. W. TREVAN, B.Sc., M.R.C.P., M.R.C.S., AND E. M. BOOCK, B.Sc.
188. IMMUNITY PRODUCED BY THE SCHICK TEST—R. A. O'BRIEN, C.B.E., M.D., D.P.H.
189. A NOTE ON THE ISOLATION OF VIRULENT DIPHTHERIA BACILLI FROM WOUNDS OF HORSES—H. J. PARISH, M.D., M.R.C.P., D.P.H., AND C. C. OKELL, M.C., B.A., M.R.C.P., M.R.C.S., D.P.H.
190. RELATIONSHIP OF STREPTOCOCCI TO SCARLET FEVER AND ITS COMPLICATIONS—R. A. O'BRIEN, C.B.E., M.D., D.P.H., AND C. C. OKELL, M.C., B.A., M.R.C.P., M.R.C.S., D.P.H.
191. THE PREPARATION AND SOME PROPERTIES OF PURIFIED DIPHTHERIA ANTIGEN—A. F. WATSON, D.Sc., Ph.D., AND E. LANGSTAFF, B.Sc.

ABSTRACTS OF PAPERS

- | | |
|---|---|
| ABS. 1. NOTES ON THE SACHS-GEORGI REACTION IN SYPHILIS—C. C. OKELL, M.C., B.A., M.R.C.P., M.R.C.S., D.P.H. | M. R. C. P., M. R. C. S., C. C. OKELL, M.C., B.A., M.R.C.P., M.R.C.S., D.P.H., AND E. M. BAXTER, M.Sc. |
| „ 2. A GUINEA-PIG EPIZOOTIC ASSOCIATED WITH DIETARY "DEFICIENCY"—A. T. GLENNY, B.Sc., AND K. ALLEN | |
| „ 3. STANDARDISATION OF ANTI-DYSENTERY SERUM—H. J. SUDMERSON, Ph.D., AND A. J. EAGLETON, M.D., M.R.C.P., M.R.C.S. | |
| „ 4. THE ACTIVE IMMUNISATION OF HORSES AGAINST TETANUS—A. T. GLENNY, B.Sc., AND J. B. BUXTON, F.R.C.V.S., D.V.H. | |
| „ 5. EXPERIENCE WITH THE SCHICK TEST AND ACTIVE IMMUNISATION AGAINST DIPHTHERIA—A. J. EAGLETON, M.D., | |
| | ABS. 6. FURTHER EXPERIENCE WITH SCHICK TEST—R. A. O'BRIEN, C.B.E., M.A., D.P.H., A. J. EAGLETON, M.D., M.R.C.P., M.R.C.S., C. C. OKELL, M.C., B.A., M. R. C. P., M. R. C. S., D.P.H., AND E. M. BAXTER, M.Sc. |
| | „ 7. VARIATIONS IN IMMUNITY RESPONSE TO DIFFERENT PREPARATIONS OF DIPHTHERIA TOXIN—A. T. GLENNY, B.Sc., C. G. POPE, B.Sc., H. WADDINGTON, B.Sc., AND U. WALLACE, B.A. |
| | „ 8. LAMB DYSENTERY (? B. WELCHII INFECTION)—T. DALLING, M.R.C.V.S. |

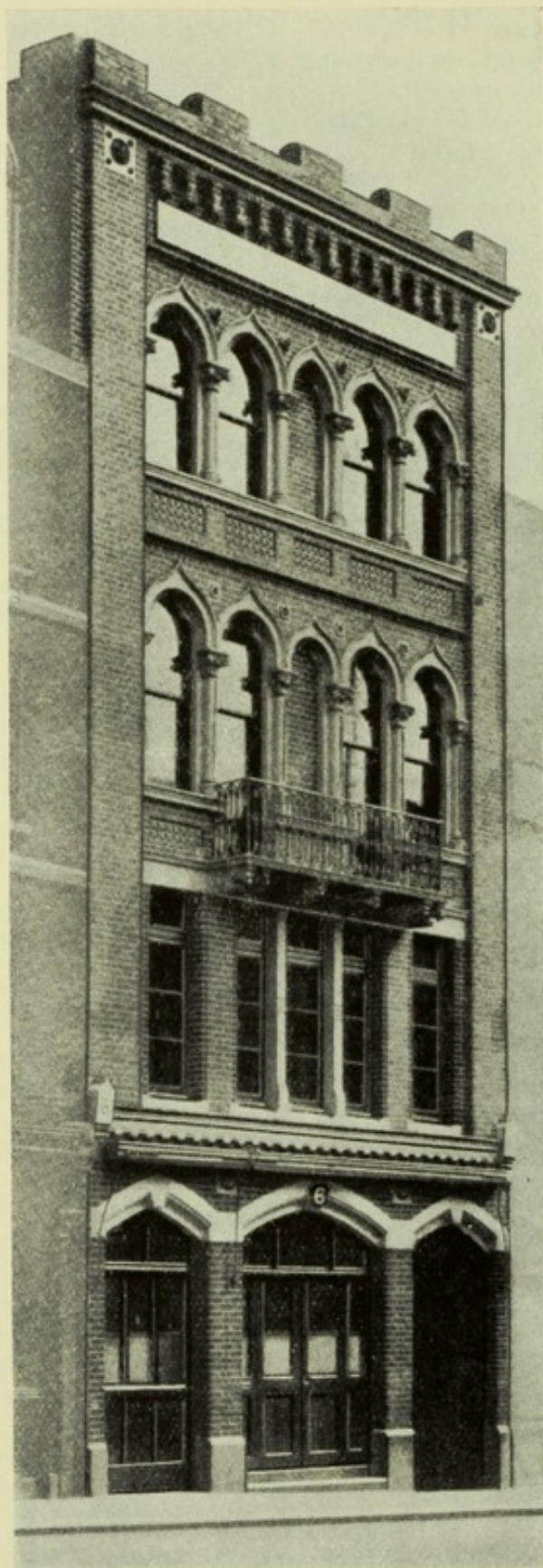

WELLCOME CHEMICAL RESEARCH LABORATORIES
King Street, London

FOUNDED IN 1896

THE CHEMICAL RESEARCH LABORATORIES

T. A. HENRY, D.SC. (Lond.), *Director*

6, King Street, LONDON

The investigations conducted in these laboratories have been of a most varied character and wide range, representing many branches of chemical science. They have comprised, amongst other subjects, the complete chemical examination of a large number of plants or plant products, which, on account of their reputed medicinal value or other properties, have been considered of special interest. The material thus employed, often specially collected for the purpose, includes not only many well-known drugs indigenous to Europe and North America, but also products from the African Colonies, India, Australia and the Pacific Islands.

This material has yielded a great variety of chemical compounds, and, from certain of the essential and fatty oils, products of exceptional interest have been isolated. Much time has been devoted to the isolation and characterisation of these substances and to the elucidation of their constitution.

A considerable amount of work has also been done on inorganic salts of medicinal interest.

In recent years, in co-operation with the other Wellcome Research Institutions, much attention has been given to the drugs used in the treatment of tropical diseases, and in this connection many new organo-metallic compounds have been synthesised and a great deal of work done on drugs exhibiting parasiticial action.

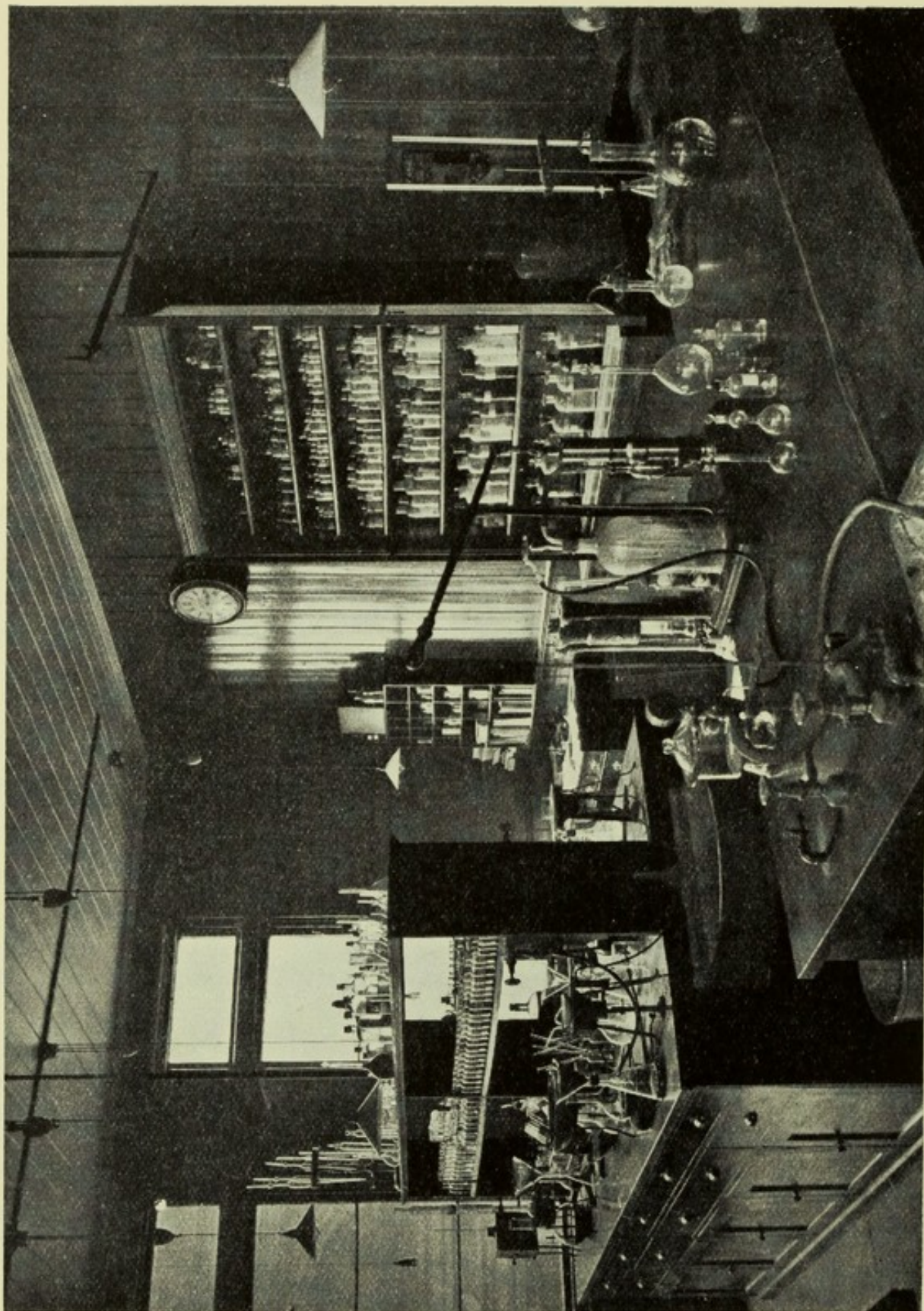

RESEARCH LABORATORIES, FIRST FLOOR—WELLCOME CHEMICAL RESEARCH LABORATORIES

WELLCOME

CHEMICAL RESEARCH LABORATORIES

SCIENTIFIC PAPERS

1897

1. SOME NEW GOLD SALTS OF HYOSCINE, HYOSCYAMINE AND ATROPINE—H. A. D. JOWETT, D.Sc.

1898

2. THE CHARACTERS AND METHODS OF ASSAY OF THE OFFICIAL HYPOPHOSPHITES—H. A. D. JOWETT, D.Sc.
3. NOTE ON THE MYDRIATIC ALKALOIDS—H. A. D. JOWETT, D.Sc.

1899

4. PREPARATION OF ACID PHENYLIC SALTS OF DIBASIC ACIDS—S. B. SCHRYVER, D.Sc., Ph.D.
5. A NEW METHOD FOR THE ANALYSIS OF COMMERCIAL PHENOLS—S. B. SCHRYVER, D.Sc., Ph.D.
6. THE ASSAY OF PREPARATIONS CONTAINING PILOCARPINE—H. A. D. JOWETT, D.Sc.

1900

7. PILOCARPINE AND THE ALKALOIDS OF JABORANDI LEAVES—H. A. D. JOWETT, D.Sc.
8. A NEW GLUCOSIDE FROM WILLOW BARK—H. A. D. JOWETT, D.Sc.
9. THE CONSTITUTION OF PILOCARPINE, PART I—H. A. D. JOWETT, D.Sc.
10. THE COMPOSITION AND DETERMINATION OF CERIUM OXALATE—F. B. POWER, Ph.D., LL.D., AND F. SHEDDEN, B.Sc., F.I.C.
11. RESEARCHES ON MORPHINE, PART I—S. B. SCHRYVER, D.Sc., Ph.D., AND F. H. LEES, F.I.C.
12. OBSERVATIONS RELATING TO THE CHEMISTRY OF THE BRITISH PHARMACOPEIA—F. B. POWER, Ph.D., LL.D.

13. MERCUROUS IODIDE—F. B. POWER, Ph.D., LL.D.

14. THE COMPOSITION OF BERBERINE PHOSPHATE—F. SHEDDEN, B.Sc., F.I.C.

15. A CONTRIBUTION TO THE PHARMACOGNOSY OF OFFICIAL STROPHANTHUS SEED—P. É. F. PERRÉDÈS, B.Sc., F.L.S.

16. THE CHEMISTRY OF THE JABORANDI ALKALOIDS—H. A. D. JOWETT, D.Sc., AND C. R. MARSHALL, M.A., M.D.

1901

17. A NEW ADMIXTURE OF COMMERCIAL STROPHANTHUS SEED—P. É. F. PERRÉDÈS, B.Sc., F.L.S.

18. RESEARCHES ON MORPHINE, PART II—S. B. SCHRYVER, D.Sc., Ph.D., AND F. H. LEES, F.I.C.

19. THE CONSTITUTION OF PILOCARPINE, PART II—H. A. D. JOWETT, D.Sc.

20. THE CHEMISTRY OF THE BARK OF ROBINIA PSEUD-ACACIA, *Linn.*—F. B. POWER, Ph.D., LL.D.

21. THE ANATOMY OF THE BARK OF ROBINIA PSEUD-ACACIA, *Linn.*—P. É. F. PERRÉDÈS, B.Sc., F.L.S.

22. A SOLUBLE MANGANESE CITRATE AND COMPOUNDS OF MANGANESE WITH IRON—F. B. POWER, Ph.D., LL.D.

23. THE CHEMICAL CHARACTERS OF SO-CALLED IODO-TANNIN COMPOUNDS—F. B. POWER, Ph.D., LL.D., AND F. SHEDDEN, B.Sc., F.I.C.

24. THE CONSTITUTION OF PILOCARPINE, PART III—H. A. D. JOWETT, D.Sc.

25. A NEW SYNTHESIS OF α -ETHYLTRICARBALLYLIC ACID—H. A. D. JOWETT, D.Sc.

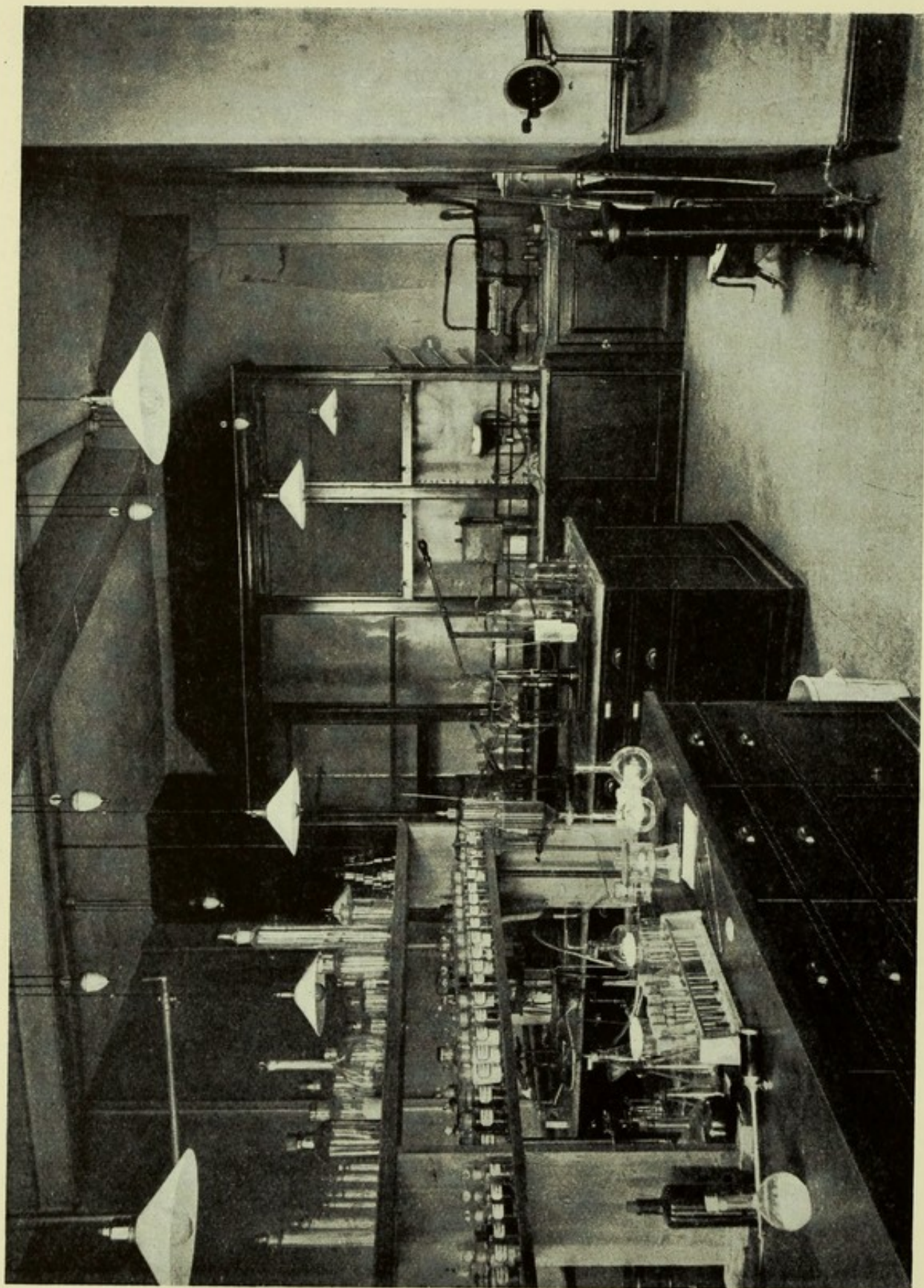

RESEARCH LABORATORIES, SECOND FLOOR—WELLCOME CHEMICAL RESEARCH LABORATORIES

1902

26. THE CONSTITUENTS OF THE ESSENTIAL OIL OF ASARUM CANADENSE, *Linn.*—F. B. POWER, PH.D., LL.D., AND F. H. LEES, F.I.C.
27. DERIVATIVES OF GALLIC ACID—F. B. POWER, PH.D., LL.D., AND F. SHEDDEN, B.Sc., F.I.C.
28. THE OCCURRENCE OF SALICIN IN DIFFERENT WILLOW AND POPLAR BARKS—H. A. D. JOWETT, D.Sc., AND C. E. POTTER, B.Sc.
29. THE CONSTITUENTS OF COMMERCIAL CHRYSAROBIN—H. A. D. JOWETT, D.Sc., AND C. E. POTTER, B.Sc.
30. THE CONSTITUENTS OF AN ESSENTIAL OIL OF RUE—F. B. POWER, PH.D., LL.D., AND F. H. LEES, F.I.C.
31. METHYL β -METHYLHEXYL KETONE—F. H. LEES, F.I.C.
32. INTERACTION OF KETONES AND ALDEHYDES WITH ACID CHLORIDES—F. H. LEES, F.I.C.

1903

33. THE ANATOMY OF THE STEM OF DERRIS ULIGINOSA, *Benth.*—P. É. F. PERRÉDÈS, B.Sc., F.L.S.
34. THE CHEMISTRY OF THE STEM OF DERRIS ULIGINOSA, *Benth.*—F. B. POWER, PH.D., LL.D.
35. THE CONSTITUTION OF PILOCARPINE, PART IV—H. A. D. JOWETT, D.Sc.
36. PREPARATION AND PROPERTIES OF DIMETHYLGLYOXALINE AND DIMETHYLPYRAZOLE—H. A. D. JOWETT, D.Sc., AND C. E. POTTER, B.Sc.
37. THE ELECTROLYTIC REDUCTION OF PHENO- AND NAPHTHOMORPHOLONES—F. H. LEES, F.I.C., AND F. SHEDDEN, B.Sc., F.I.C.

38. CHEMICAL EXAMINATION OF KÓ-SAM SEEDS (*BRUCEA SUMATRANA, Roxb.*)—F. B. POWER, PH.D., LL.D., AND F. H. LEES, F.I.C.
39. COMPARATIVE ANATOMY OF THE BARKS OF THE SALICACEÆ, PART I—P. É. F. PERRÉDÈS, B.Sc., F.L.S.
40. THE CONSTITUTION OF CHRYSOPHANIC ACID AND OF EMODIN—H. A. D. JOWETT, D.Sc., AND C. E. POTTER, B.Sc.

1904

41. THE CONSTITUTION OF EPINEPHRINE—H. A. D. JOWETT, D.Sc.
42. A LÆVO-ROTATORY MODIFICATION OF QUERCITOL—F. B. POWER, PH.D., LL.D., AND F. TUTIN, M.Sc.
43. THE CONSTITUENTS OF THE ESSENTIAL OIL OF CALIFORNIAN LAUREL—F. B. POWER, PH.D., LL.D., AND F. H. LEES, F.I.C.
44. SOME DERIVATIVES OF UMBELLULONE—F. H. LEES, F.I.C.
45. THE CONSTITUENTS OF CHAULMOOGRA SEEDS—F. B. POWER, PH.D., LL.D., AND F. H. GORNALL, M.Sc.
46. THE CONSTITUTION OF CHAULMOOGRIC ACID, PART I—F. B. POWER, PH.D., LL.D., AND F. H. GORNALL, M.Sc.
47. CHEMICAL EXAMINATION OF CASCARA BARK—H. A. D. JOWETT, D.Sc.
48. CHEMICAL EXAMINATION OF GYMNEMA LEAVES—F. B. POWER, PH.D., LL.D., AND F. TUTIN, M.Sc.

1905

49. THE RELATION BETWEEN NATURAL AND SYNTHETICAL GLYCERYLPHOSPHORIC ACIDS—F. B. POWER, PH.D., LL.D., AND F. TUTIN, M.Sc.

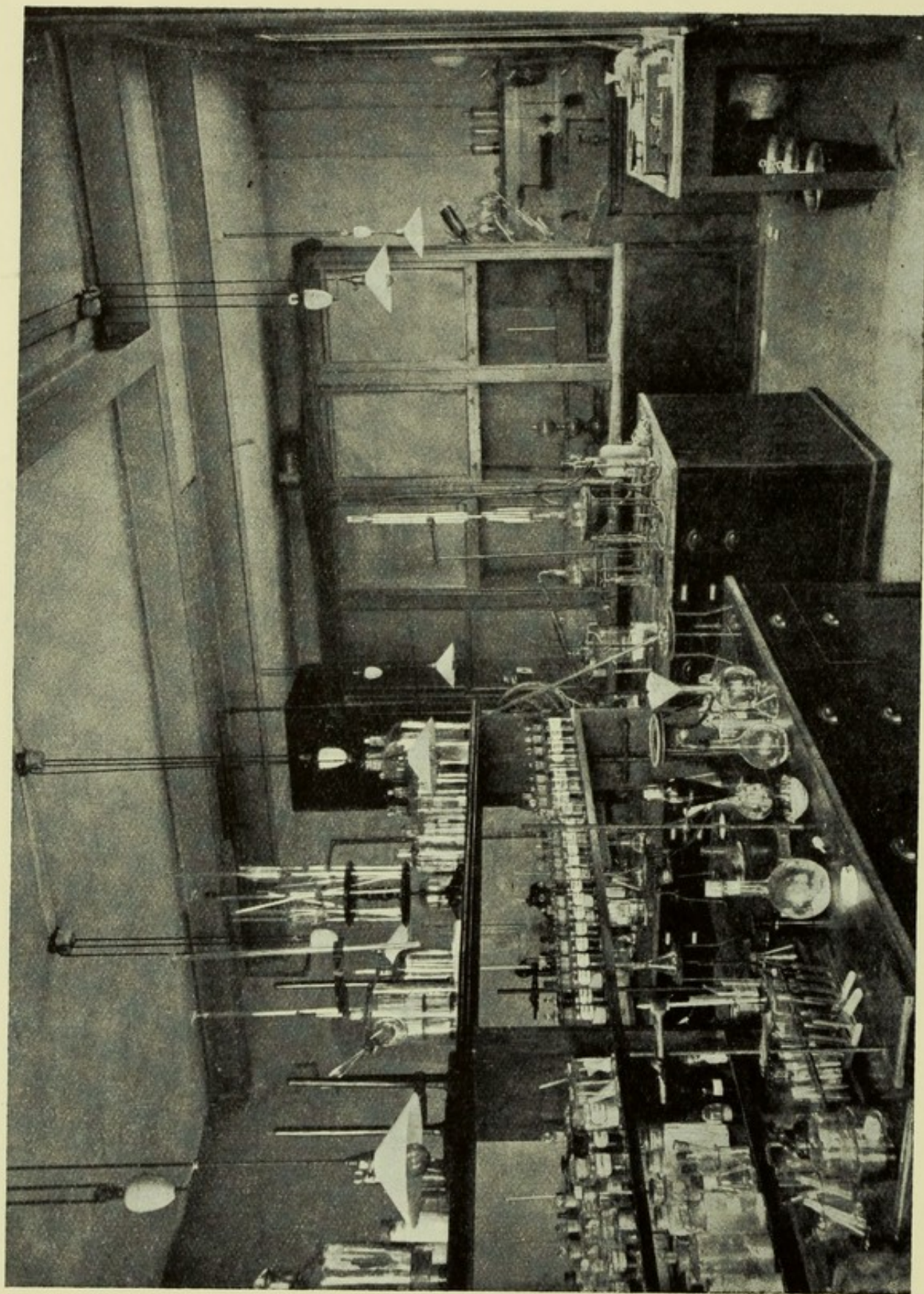

RESEARCH LABORATORIES. THIRD FLOOR—WELLCOME CHEMICAL RESEARCH LABORATORIES

50. GYNOCARDIN, A NEW CYANOGENETIC GLUCOSIDE—F. B. POWER, PH.D., LL.D., AND F. H. LEES, F.I.C.
51. PREPARATION AND PROPERTIES OF 1:4:5-TRIMETHYLGLYOXALINE—H. A. D. JOWETT, D.Sc.
52. THE CONSTITUTION OF PILOCARPINE, PART V—H. A. D. JOWETT, D.Sc.
53. THE CONSTITUTION OF BARBALOIN, PART I—H. A. D. JOWETT, D.Sc., AND C. E. POTTER, B.Sc.
54. THE CONSTITUENTS OF THE SEEDS OF HYDNOCARPUS WIGHTIANA, *Blume*, AND OF HYDNOCARPUS ANTHELMINTICA, *Pierre*—F. B. POWER, PH.D., LL.D., AND M. BARROWCLIFF, M.B.E., F.I.C.
55. THE CONSTITUENTS OF THE SEEDS OF GYNOCARDIA ODORATA, *R. Br.*—F. B. POWER, PH.D., LL.D., AND M. BARROWCLIFF, M.B.E., F.I.C.
56. THE SYNTHESIS OF SUBSTANCES ALLIED TO EPINEPHRINE—G. BARGER, M.A., D.Sc., F.R.S., AND H. A. D. JOWETT, D.Sc.
57. CHEMICAL EXAMINATION OF GRINDELIA—F. B. POWER, PH.D., LL.D., AND F. TUTIN, M.Sc.
58. CHEMICAL EXAMINATION OF AETHUSA CYNAPIUM, *Linn.*—F. B. POWER, PH.D., LL.D., AND F. TUTIN, M.Sc.

1906

59. PREPARATION AND PROPERTIES OF SOME NEW TROPEINES—H. A. D. JOWETT, D.Sc., AND A. C. O. HANN.
60. THE CONSTITUENTS OF THE ESSENTIAL OIL FROM THE FRUIT OF PITTOSPORUM UNDULATUM, *Vent.*—F. B. POWER, PH.D., LL.D., AND F. TUTIN, M.Sc.
61. THE CONSTITUTION OF UMBELLULONE—F. TUTIN, M.Sc.
62. LONDON BOTANIC GARDENS — P. É. F. PERRÉDÈS, B.Sc., F.L.S.
63. CHEMICAL AND PHYSIOLOGICAL EXAMINATION OF THE FRUIT OF CHAILLETIA TOXICARIA — F. B. POWER, PH.D., LL.D., AND F. TUTIN, M.Sc.
64. CHEMICAL EXAMINATION OF ERIODICTYON—F. B. POWER, PH.D., LL.D., AND F. TUTIN, M.Sc.
65. THE BOTANICAL CHARACTERS OF SOME CALIFORNIAN SPECIES OF GRINDELIA—P. É. F. PERRÉDÈS, B.Sc., F.L.S.
66. THE RELATION BETWEEN NATURAL AND SYNTHETICAL GLYCERYL-PHOSPHORIC ACIDS, PART II—F. TUTIN, M.Sc., AND A. C. O. HANN.

1907

67. THE CONSTITUTION OF UMBELLULONE, PART II—F. TUTIN, M.Sc.
68. THE REDUCTION OF HYDROXYLAMINODIHYDROUMBELLULONE-OXIME—F. TUTIN, M.Sc.
69. THE CONSTITUTION OF CHAULMOGRIC AND HYDNOCARPIC ACIDS—M. BARROWCLIFF, M.B.E., F.I.C., AND F. B. POWER, PH.D., LL.D.
70. THE CONSTITUENTS OF THE ESSENTIAL OIL OF AMERICAN PENNYROYAL—M. BARROWCLIFF, M.B.E., F.I.C.
71. THE CONSTITUTION OF HOMOERIODICTYOL—F. B. POWER, PH.D., LL.D., AND F. TUTIN, M.Sc.
72. THE INTERACTION OF METHYLENE CHLORIDE AND THE SODIUM DERIVATIVE OF ETHYL MALONATE—F. TUTIN, M.Sc.
73. CHEMICAL EXAMINATION OF THE FRUIT OF BRUCEA ANTIDYSENTERICA, *Lam.*—F. B. POWER, PH.D., LL.D., AND A. H. SALWAY, D.Sc., PH.D.
74. CHEMICAL EXAMINATION OF THE BARKS OF BRUCEA ANTIDYSENTERICA, *Lam.*, AND BRUCEA SUMATRANA, *Roxb.*—A. H. SALWAY, D.Sc., PH.D., AND W. THOMAS.

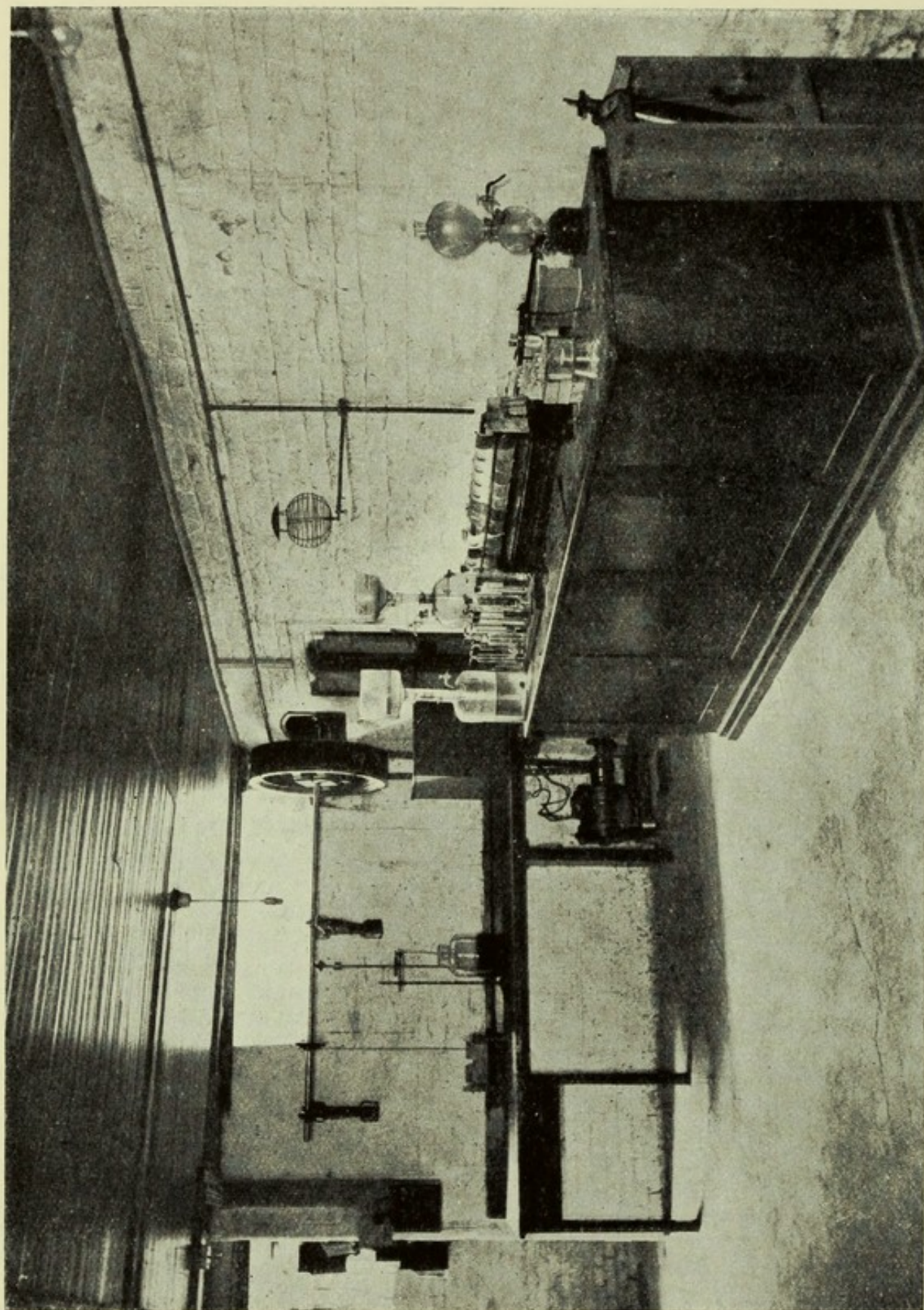

COMBUSTION ROOM—WELLCOME CHEMICAL RESEARCH LABORATORIES

75. CHEMICAL EXAMINATION OF GRINDELIA, PART II—F. B. POWER, PH.D., LL.D., AND F. TUTIN, M.Sc.
76. CHEMICAL EXAMINATION OF LIPPIA SCABERRIMA, *Sonder* ("Beukess Boss")—F. B. POWER, PH.D., LL.D., AND F. TUTIN, M.Sc.
77. CHEMICAL EXAMINATION OF THE ROOT AND LEAVES OF MORINDA LONGIFLORA — M. BARROWCLIFF, M.B.E., F.I.C., AND F. TUTIN, M.Sc.
78. THE CONSTITUENTS OF THE ESSENTIAL OIL OF NUTMEG—F. B. POWER, PH.D., LL.D., AND A. H. SALWAY, D.Sc., PH.D.

1908

79. CHEMICAL EXAMINATION OF MICROMERIA CHAMISSONIS (*Yerba Buena*) —F. B. POWER, PH.D., AND A. H. SALWAY, D.Sc., PH.D.
80. THE CONSTITUTION OF UMBELLULONE, PART III—F. TUTIN, M.Sc.
81. THE CONSTITUENTS OF OLIVE LEAVES—F. B. POWER, PH.D., LL.D., AND F. TUTIN, M.Sc.
82. THE CONSTITUENTS OF OLIVE BARK —F. B. POWER, PH.D., LL.D., AND F. TUTIN, M.Sc.
83. CHEMICAL EXAMINATION OF IPOMŒA PURPUREA—F. B. POWER, PH.D., LL.D., AND H. ROGERSON, M.Sc., F.I.C.
84. THE CHARACTERS OF OFFICIAL IRON ARSENATE—F. B. POWER, PH.D., AND H. ROGERSON, M.Sc., F.I.C.
85. PREPARATION OF A SOLUBLE FERRIC ARSENATE—F. B. POWER, PH.D., LL.D., AND H. ROGERSON, M.Sc., F.I.C.
86. THE CONSTITUENTS OF THE EXPRESSED OIL OF NUTMEG —F. B. POWER, PH.D., LL.D., AND A. H. SALWAY, D.Sc., PH.D.
87. CHEMICAL EXAMINATION AND PHYSIOLOGICAL ACTION OF NUTMEG—F. B. POWER, PH.D., LL.D., AND A. H. SALWAY, D.Sc., PH.D.
88. SOME OBSERVATIONS REGARDING "OLEUROPEIN" FROM OLIVE LEAVES—F. B. POWER, PH.D., LL.D., AND F. TUTIN, M.Sc.

1909

89. CHEMICAL EXAMINATION OF ERIODICTYON, PART II—F. TUTIN, M.Sc., AND H. W. B. CLEWER
90. THE CONSTITUENTS OF THE BARK OF PRUNUS SEROTINA—F. B. POWER, PH.D., LL.D., AND C. W. MOORE, D.Sc., PH.D., F.I.C.
91. THE CONSTITUENTS OF THE RHIZOME OF APOCYNUM ANDROSÆMIFOLIUM—C. W. MOORE, D.Sc., PH.D., F.I.C.
92. *iso*-AMYGDALIN, AND THE RESOLUTION OF ITS HEPTA-ACETYL DERIVATIVE—F. TUTIN, M.Sc.
93. THE ACTION OF NITRIC ACID ON THE ETHERS OF AROMATIC HYDROXYALDEHYDES — A. H. SALWAY, D.Sc., PH.D.
94. THE SYNTHESIS OF SUBSTANCES ALLIED TO COTARNINE—A. H. SALWAY, D.Sc., PH.D.
95. CHEMICAL EXAMINATION OF ELATERIUM AND THE CHARACTERS OF ELATERIN—F. B. POWER, PH.D., LL.D., AND C. W. MOORE, D.Sc., PH.D., F.I.C.
96. THE TESTS FOR PURITY OF QUININE SALTS—F. TUTIN, M.Sc.
97. THE CONFIGURATION OF TROPINE AND Ψ -TROPINE AND THE RESOLUTION OF ATROPINE — M. BARROWCLIFF, M.B.E., F.I.C., AND F. TUTIN, M.Sc.
98. THE CONSTITUENTS OF THE FRUIT OF ECBALLIUM ELATERIUM—F. B. POWER, PH.D., LL.D., AND C. W. MOORE, D.Sc., PH.D., F.I.C.

99. SYNTHESSES IN THE EPINEPHRINE SERIES—F. TUTIN, M.Sc., F. W. CATON, AND A. C. O. HANN.

1910

100. CHEMICAL EXAMINATION OF JALAP—F. B. POWER, Ph.D., LL.D., AND H. ROGERSON, M.Sc., F.I.C.
101. THE CONSTITUENTS OF RUMEX ECKLONIANUS—F. TUTIN, M.Sc., AND H. W. B. CLEWER.
102. THE CONSTITUENTS OF COLOCYNTH—F. B. POWER, Ph.D., LL.D., AND C. W. MOORE, D.Sc., Ph.D., F.I.C.
103. THE CONSTITUENTS OF RED CLOVER FLOWERS—F. B. POWER, Ph.D., LL.D., AND A. H. SALWAY, D.Sc., Ph.D.
104. CHEMICAL EXAMINATION OF PUMPKIN SEED—F. B. POWER, Ph.D., LL.D., AND A. H. SALWAY, D.Sc., Ph.D.
105. CHEMICAL EXAMINATION OF WATERMELON SEED—F. B. POWER, Ph.D., LL.D., AND A. H. SALWAY, D.Sc., Ph.D.
106. CHEMICAL EXAMINATION OF ORNITHOGALUM THYRSOIDES—F. B. POWER, Ph.D., LL.D., AND H. ROGERSON, M.Sc., F.I.C.
107. THE CONSTITUENTS OF THE FLOWERS OF TRIFOLIUM INCARNATUM—H. ROGERSON, M.Sc., F.I.C.
108. THE CONSTITUENTS OF THE LEAVES OF PRUNUS SEROTINA—F. B. POWER, Ph.D., LL.D., AND C. W. MOORE, D.Sc., Ph.D., F.I.C.
109. SYNTHESIS OF COTARNINE—A. H. SALWAY, D.Sc., Ph.D.
110. NOTE ON GYNOCARDIN AND GYNOCARDASE—C. W. MOORE, D.Sc., Ph.D., F.I.C., AND F. TUTIN, M.Sc.
111. CHEMICAL EXAMINATION OF THE TUBEROUS ROOT OF IPOMŒA HORSFALLIÆ—F. B. POWER, Ph.D., LL.D., AND H. ROGERSON, M.Sc., F.I.C.
112. THE RESOLUTION OF BENZOYLSCINE—F. TUTIN, M.Sc.
113. NOTE ON THE CONSTITUTION OF α -ELATERIN—C. W. MOORE, D.Sc., Ph.D., F.I.C.
114. THE CONSTITUENTS OF LEPTANDRA—F. B. POWER, Ph.D., LL.D., AND H. ROGERSON, M.Sc., F.I.C.
115. THE CONSTITUTION OF ERIODICTYOL, OF HOMOERIODICTYOL, AND OF HESPERITIN—F. TUTIN, M.Sc.
116. THE SYNTHESIS OF 2 : 4 : 6 - TRIMETHOXYPHENYL - 3 : 4 - DIMETHOXYSTYRYL KETONE—F. TUTIN, M.Sc.
117. THE CONSTITUENTS OF GELSEMIUM—C. W. MOORE, D.Sc., Ph.D., F.I.C.
118. SYNTHESSES IN THE EPINEPHRINE SERIES, PART II—F. TUTIN, M.Sc.
119. THE ABSORPTION SPECTRA OF SOME SUBSTITUTED PYRAZINES AND THEIR SALTS—F. TUTIN, M.Sc., AND F. W. CATON
120. ACTION OF SODIUM AMALGAM ON METHYLENE ETHERS—A. H. SALWAY, D.Sc., Ph.D.

1911

121. THE CONSTITUENTS OF THE RHIZOME OF IRIS VERSICOLOR—F. B. POWER, Ph.D., LL.D., AND A. H. SALWAY, D.Sc., Ph.D.
122. CHEMICAL EXAMINATION OF THE ROOT OF LASIOSIPHON MEISSNERIANUS—H. ROGERSON, M.Sc., F.I.C.
123. THE ORIENTATION OF THE NITRO-GROUP IN NITROMYRISTICINIC ACID—A. H. SALWAY, D.Sc., Ph.D.

124. *a-p*-HYDROXY-*m*-METHOXYPHENYL-AMINE, AND THE RESOLUTION OF *a - p* - HYDROXYPHENYLETHYL-AMINE—C. W. MOORE, D.Sc., Ph.D., F.I.C.
125. THE CONSTITUENTS OF WITHANIA SOMNIFERA—F. B. POWER, Ph.D., LL.D., AND A. H. SALWAY, D.Sc., Ph.D.
126. THE CONSTITUENTS OF RHUBARB—F. TUTIN, M.Sc., AND H. W. B. CLEWER.
127. THE CONSTITUENTS OF BRYONY ROOT—F. B. POWER, Ph.D., LL.D., AND C. W. MOORE, D.Sc., Ph.D., F.I.C.
128. THE CONSTITUTION OF SCOPOLETIN—C. W. MOORE, D.Sc., Ph.D., F.I.C.
129. THE CONSTITUENTS OF THE BULB OF BUPHANE DISTICHA—F. TUTIN, M.Sc.
130. SOME DERIVATIVES OF GELSEMINE—C. W. MOORE, D.Sc., Ph.D., F.I.C.
131. SYNTHESIS OF 4 : 6 - DIMETHOXY-2 - β - METHYLAMINOETHYL-BENZALDEHYDE—A. H. SALWAY, D.Sc., Ph.D.
132. CHEMICAL EXAMINATION OF OENANTHE CROCATI—F. TUTIN, M.Sc.
133. THE CONSTITUENTS OF THE SEEDS OF CASIMIROA EDULIS—F. B. POWER, Ph.D., LL.D., AND T. CALLAN, Ph.D.
134. CHEMICAL EXAMINATION OF CALABAR BEANS—A. H. SALWAY, D.Sc., Ph.D.
135. CHEMICAL EXAMINATION OF THE LEAVES OF ANONA MURICATA—T. CALLAN, Ph.D., AND F. TUTIN, M.Sc.

1912

136. CHEMICAL EXAMINATION OF THE ROOT OF IPOMŒA ORIZABENSIS—F. B. POWER, Ph.D., LL.D., AND H. ROGERSON, M.Sc., F.I.C.
137. THE CONSTITUENTS OF COMMERCIAL CHRYSAROBIN—F. TUTIN, M.Sc., AND H. W. B. CLEWER
138. THE PROPOSED METHOD OF MICRO-SUBLIMATION FOR THE DETECTION OF AESCULIN AND THE IDENTIFICATION OF GELSEMIUM—F. TUTIN, M.Sc.
139. CHEMICAL EXAMINATION OF SCAMMONY ROOT AND OF SCAMMONY—F. B. POWER, Ph.D., LL.D., AND H. ROGERSON, M.Sc., F.I.C.
140. CHEMICAL EXAMINATION OF JAMBUL SEEDS—F. B. POWER, Ph.D., LL.D., AND T. CALLAN, Ph.D.
141. THE CONSTITUENTS OF SOME CUCURBITACEOUS PLANTS—F. B. POWER, Ph.D., LL.D.
142. RESEARCHES ON THE CONSTITUTION OF PHYSOSTIGMINE, PART I—A. H. SALWAY, D.Sc., Ph.D.
143. CHEMICAL EXAMINATION OF THE BARK OF EUONYMUS ATROPURPUREUS—H. ROGERSON, M.Sc. F.I.C.
144. CHEMICAL EXAMINATION OF THE BARK OF ERYTHROPHLŒUM GUINEENSE—F. B. POWER, Ph.D., LL.D., AND A. H. SALWAY, D.Sc., Ph.D.
145. THE CONSTITUENTS OF CLUYTIA SIMILIS—F. TUTIN, M.Sc., AND H. W. B. CLEWER
146. THE CONSTITUENTS OF TARAXACUM ROOT—F. B. POWER, Ph.D., LL.D., AND H. BROWNING, M.Sc.

1913

147. THE CONSTITUENTS OF THE RHIZOME AND ROOTS OF CAULOPHYLLUM THALICTROIDES—F. B. POWER, PH.D., LL.D., AND A. H. SALWAY, D.Sc., PH.D.
148. RESEARCHES ON THE CONSTITUTION OF PHYSOSTIGMINE, PART II—A. H. SALWAY, D.Sc., PH.D.
149. THE IDENTIFICATION OF IPURANOL AND SOME ALLIED COMPOUNDS AS PHYTOSTEROL GLUCOSIDES—F. B. POWER, PH.D., LL.D., AND A. H. SALWAY, D.Sc., PH.D.
150. CHEMICAL EXAMINATION OF EUPHORBIA PILULIFERA—F. B. POWER, PH.D., LL.D., AND H. BROWNING, M.Sc.
151. CHEMICAL EXAMINATION OF THE ROOTS OF PHASEOLUS MULTIFLORUS—F. B. POWER, PH.D., LL.D., AND A. H. SALWAY, D.Sc., PH.D.
152. CHEMICAL EXAMINATION OF DICOMA ANOMALA—F. TUTIN, M.Sc., AND W. J. S. NAUNTON, B.Sc.
153. THE SYNTHETICAL PREPARATION OF THE *d*-GLUCOSIDES OF SITOSTEROL, CHOLESTEROL, AND SOME FATTY ALCOHOLS—A. H. SALWAY, D.Sc., PH.D.
154. THE CONSTITUENTS OF HOPS—F. B. POWER, PH.D., LL.D., F. TUTIN, M.Sc., AND H. ROGERSON, M.Sc., F.I.C.
155. CHEMICAL EXAMINATION OF WHEAT GERM—F. B. POWER, PH.D., LL.D., AND A. H. SALWAY, D.Sc., PH.D.
156. THE POISONOUS CONSTITUENT OF THE BARK OF ROBINIA PSEUD-ACACIA—F. B. POWER, PH.D., LL.D.
157. THE CONSTITUENTS OF SENNA LEAVES—F. TUTIN, M.Sc.

158. RESEARCHES ON THE CONSTITUTION OF PHYSOSTIGMINE, PART III—A. H. SALWAY, D.Sc., PH.D.
159. SOME DERIVATIVES OF OLEANOL—F. TUTIN, M.Sc., AND W. J. S. NAUNTON, B.Sc.
160. OBSERVATIONS ON THE CONSTITUENTS OF ALOES—F. TUTIN, M.Sc., AND W. J. S. NAUNTON, B.Sc.

1914

161. CHEMICAL EXAMINATION OF SARSAPARILLA ROOT—F. B. POWER, PH.D., LL.D., AND A. H. SALWAY, D.Sc., PH.D.
162. THE CONSTITUENTS OF SOLANUM ANGUSTIFOLIUM—F. TUTIN, M.Sc., AND H. W. B. CLEWER
163. THE CONSTITUENTS OF THE LEAVES AND STEMS OF DAVIESIA LATIFOLIA—F. B. POWER, PH.D., LL.D., AND A. H. SALWAY, D.Sc., PH.D.
164. DIBENZOYLGLUCOXYLOSE—F. B. POWER, PH.D., LL.D., AND A. H. SALWAY, D.Sc., PH.D.
165. THE CONSTITUENTS OF CLEMATIS VITALBA—F. TUTIN, M.Sc., AND H. W. B. CLEWER
166. THE CONSTITUENTS OF THE FLOWERS OF ANTHEMIS NOBILIS—F. B. POWER, PH.D., LL.D., AND H. BROWNING, M.Sc.
167. THE CONSTITUENTS OF THE FLOWERS OF MATRICARIA CHAMOMILLA—F. B. POWER, PH.D., LL.D., AND H. BROWNING, M.Sc.
168. CHEMICAL EXAMINATION OF COTTON-ROOT BARK—F. B. POWER, PH.D., LL.D., AND H. BROWNING, M.Sc.

1915

169. THE CONSTITUENTS OF GLORIOSA SUPERBA—H. W. B. CLEWER, S. J. GREEN, M.A., A.I.C., AND F. TUTIN, M.Sc.

1916

170. DERIVATIVES OF GYLOXALINE-4 (OR 5)-FORMALDEHYDE AND GLY-
OXALINE-4 (OR 5)-CARBOXYLIC
ACID. A NEW SYNTHESIS OF
HISTIDINE—F. L. PYMAN, D.Sc.,
Ph.D., F.R.S.

1917

171. THE ALKALOIDS OF IPECACU-
ANHA, PART II—F. L. PYMAN,
D.Sc., Ph.D., F.R.S.
172. THE RELATION BETWEEN CHEM-
ICAL CONSTITUTION AND PHY-
SIOLOGICAL ACTION—F. L. PYMAN,
D.Sc., Ph.D., F.R.S.

1918

173. THE ALKALOIDS OF IPECACU-
ANHA, PART III—F. L. PYMAN,
D.Sc., Ph.D., F.R.S.

1919

174. NITRO-, ARYLazo-, AND AMINO-
GLYOXALINES—R. G. FARGHER,
D.Sc., AND F. L. PYMAN, D.Sc.,
Ph.D., F.R.S.
175. THE RESOLUTION OF HYOSCINE
AND ITS COMPONENTS, TROPIC
ACID AND OSCINE—H. KING,
D.Sc.
176. EXAMINATION OF THE BARK OF
CROTON GUBOUGA. ISOLATION
OF 4-HYDROXYHYGRIC ACID—J. A.
GOODSON, F.I.C., AND H. W. B.
CLEWER.
177. SUBSTITUTED PHENYLARSINIC
ACIDS AND THEIR REDUCTION
PRODUCTS AND THE ESTIMATION
OF ARSENIC IN SUCH COMPOUNDS
—R. G. FARGHER, D.Sc.
178. THE ABNORMAL BEHAVIOUR OF
GLYOXALINECARBOXYLIC ESTERS
AND ANILIDES TOWARDS DIAZO-
NIUM SALTS—R. G. FARGHER,
D.Sc., AND F. L. PYMAN, D.Sc.,
Ph.D., F.R.S.

179. THE STEREOCHEMISTRY OF
HYOSCINE—H. KING, D.Sc.

180. 1 : 3 - BENZODIAZOLEARSINIC ACIDS
AND THEIR REDUCTION PRO-
DUCTS—R. R. BAXTER, B.A., AND
R. G. FARGHER, D.Sc.

1920

181. CONSTITUENTS OF THE LEAVES
OF *HELINUS OVATUS*—J. A.
GOODSON, F.I.C.
182. THE COMPOSITION OF SALVARSAN
—R. G. FARGHER, D.Sc., AND
F. L. PYMAN, D.Sc., Ph.D., F.R.S.
183. ORIENTATION OF THE NITRO- AND
ARYLAZOGLYOXALINES. FISSION
OF THE GLYOXALONE NUCLEUS—
R. G. FARGHER, D.Sc.
184. ARSINIC ACIDS DERIVED FROM
GUAIACOL AND VERATROLE.
CONSTITUTION OF THE POLY-
ARSENIDES—R. G. FARGHER, D.Sc.
185. ORTHO-PARA-ISOMERISM IN THE
PREPARATION OF DIAMINODI-
PHENYLMETHANE—H. KING, D.Sc.
186. DIETHYLENETRIAMINE AND TRI-
ETHYLENETETRAMINE—R. G.
FARGHER, D.Sc.
187. HYENANCHIN AND OTHER CON-
STITUENTS OF *HYENANCHE GLO-
BOSA*, *Lamb*—T. A. HENRY, D.Sc.

1921

188. CONSTITUENTS OF THE BARK OF
ZANTHOXYLUM MACROPHYLLUM,
Oliver—J. A. GOODSON, F.I.C.
189. ARYLAZOGLYOXALINECARBOXYLIC
ACIDS—R. G. FARGHER, D.Sc.
190. ADDITIVE COMPOUNDS OF ANTI-
PYRYLAMINODIACETIC ACID AND
ITS SALTS, WITH NEUTRAL SALTS
—R. G. FARGHER, D.Sc., AND
H. KING, D.Sc.
191. 4 - β - METHYLAMINOETHYLGLYOX-
ALINE—R. G. FARGHER, D.Sc.,
AND F. L. PYMAN, D.Sc., Ph.D.,
F.R.S.

192. THE CHEMOTHERAPY OF ANTIMONY; COMPARISON OF THE ANTIMONY TARTRATES WITH THE ORGANIC COMPOUNDS OF ANTIMONY—R. G. FARGHER, D.Sc., AND W. H. GRAY, M.Sc.
193. CHENOPODIUM OIL—T. A. HENRY, D.Sc., AND H. PAGET, B.A.

1922

194. THE CONSTITUENTS OF THE FLOWERING TOPS OF ARTEMISIA AFRA, *Jacq.*—J. A. GOODSON, F.I.C.
195. MERCURY COMPOUNDS OF HYDROXYBENZALDEHYDES—T. A. HENRY, D.Sc., AND T. M. SHARP, M.Sc.

1923

196. SILVER SALVARSAN—W. H. GRAY, M.Sc.
197. THE INFLUENCE OF THE MEDIUM ON THE TOXICITY OF CERTAIN ALKALOIDS TOWARDS PROTOZOA—T. A. HENRY, D.Sc., AND H. C. BROWN, C.I.E., M.B., B.Ch.
198. RESOLUTION OF THE $\alpha\delta$ -DIHYDROXY - α - METHYL - δ - *iso* - PROPYLADIPIC ACIDS—T. A. HENRY, D.Sc., AND H. PAGET, B.A.

1924

199. OBSERVATIONS ON SOME DYSENTERY REMEDIES—T. A. HENRY, D.Sc., AND H. C. BROWN, C.I.E., M.B., B.Ch.

200. MERCURATION OF NITRO-HYDROXYBENZALDEHYDES—T. A. HENRY, D.Sc., AND T. M. SHARP, M.Sc.

- 201.*FERMENTATION OF SALTS OF ORGANIC ACIDS AS AN AID TO THE DIFFERENTIATION OF BACTERIAL TYPES—H. C. BROWN, C.I.E. M.B., B.Ch., J. T. DUNCAN, F.R.C.S.I., D.T.M. & H., AND T. A. HENRY, D.Sc.

1925

202. AROMATIC ESTERS OF ACYLEC-GONINES—W. H. GRAY, M.Sc.
203. BACTERICIDAL ACTION OF SOME ORGANIC COMPOUNDS OF MERCURY—T. A. HENRY, D.Sc., T. M. SHARP, M.Sc., AND H. C. BROWN, C.I.E., M.B., B.Ch.
204. CHENOPODIUM OIL, PART II—THE HYDROCARBON FRACTION—T. A. HENRY, D.Sc., AND H. PAGET, B.A.
205. ECHITAMINE—J. A. GOODSON, F.I.C., AND T. A. HENRY, D.Sc.
206. THE DETERMINATION OF ASCARIDOLE IN CHENOPODIUM OIL—H. PAGET, B.A.

1926

207. MERCURATION OF SOME ALKYL-PHENOLS AND ALKYLPHENOLALDEHYDES—T. A. HENRY, D.Sc., AND T. M. SHARP, M.Sc.
208. THE ACTION OF ANTIMONY TRICHLORIDE ON SOME DIAZOTISED DIAMINES—W. H. GRAY, M.Sc.

BOOKS AND OTHER PUBLICATIONS

1898. EDUCATION: AN ADDRESS TO THE STUDENTS OF THE METROPOLITAN COLLEGE OF PHARMACY—F. B. POWER, Ph.D., LL.D.
1906. THE CONVERSION OF MORPHINE AND CODEINE INTO OPTICAL ISOMERIDES—F. H. LEES, F.I.C., AND F. TUTIN, M.Sc.

1906. ESAME CHIMICO E FISIOLOGICO DEL FRUTTO DELLA *Chailletia toxicaria*—F. B. POWER, Ph.D., LL.D., AND F. TUTIN, M.Sc.
1909. BIOGRAPHICAL SKETCH OF CHARLES DARWIN AND THE DARWIN COMMEMORATION AT CAMBRIDGE—F. B. POWER, Ph.D., LL.D.

1910. NOTE ON QUERCITRIN—C. W. MOORE, D.Sc., Ph.D., F.I.C.
1913. THE INFLUENCE AND DEVELOPMENT OF SOME OF THE RESEARCHES OF DANIEL HANBURY—F. B. POWER, Ph.D., LL.D.
1915. *iso*DIBENZOYLGLUCOXYLOSE — F. TUTIN, M.Sc.
1916. SOME INTERESTING DRUGS OF TROPICAL ORIGIN—F. L. PYMAN, D.Sc., Ph.D., F.R.S.
- REPORT TO THE CHEMICAL SOCIETY OF LONDON ON HOMOCYCLIC COMPOUNDS—F. L. PYMAN, D.Sc., Ph.D., F.R.S.
1917. REPORT TO THE CHEMICAL SOCIETY OF LONDON ON HOMOCYCLIC COMPOUNDS—F. L. PYMAN, D.Sc., Ph.D., F.R.S.
- REPORT TO THE SOCIETY OF CHEMICAL INDUSTRY ON FINE CHEMICALS, MEDICINAL SUBSTANCES AND ESSENTIAL OILS—F. L. PYMAN, D.Sc., Ph.D., F.R.S.
1918. REPORT TO THE SOCIETY OF CHEMICAL INDUSTRY ON FINE CHEMICALS, MEDICINAL SUBSTANCES AND ESSENTIAL OILS—F. L. PYMAN, D.Sc., Ph.D., F.R.S.
- REPORT TO THE CHEMICAL SOCIETY OF LONDON ON HOMOCYCLIC COMPOUNDS—F. L. PYMAN, D.Sc., Ph.D., F.R.S.
- TWO CHINESE ANTHELMINTICS—J. A. GOODSON, F.I.C.
- TWO PLANT PRODUCTS FROM COLOMBIA—A. L. BACHARACH, B.A.
1919. REPORT TO THE CHEMICAL SOCIETY OF LONDON ON HOMOCYCLIC COMPOUNDS—F. L. PYMAN, D.Sc., Ph.D., F.R.S.
1919. REPORT TO THE SOCIETY OF CHEMICAL INDUSTRY ON FINE CHEMICALS, MEDICINAL SUBSTANCES AND ESSENTIAL OILS—T. A. HENRY, D.Sc.
1920. REPORT TO THE SOCIETY OF CHEMICAL INDUSTRY ON FINE CHEMICALS, MEDICINAL SUBSTANCES AND ESSENTIAL OILS—T. A. HENRY, D.Sc.
- CHAULMOOGRA OIL IN LEPROSY—T. A. HENRY, D.Sc.
- RÔLE OF ANTIMONY IN TROPICAL MEDICINE—R. G. FARGHER, D.Sc.
1922. SOME RECENT WORK ON ANTHELMINTICS—T. A. HENRY, D.Sc.
- DAKAMBALLI STARCH—J. A. GOODSON, F.I.C.
1924. THE PLANT ALKALOIDS—T. A. HENRY, D.Sc.
1925. REPORT TO THE CHEMICAL SOCIETY OF LONDON ON HETEROCYCLIC COMPOUNDS—T. A. HENRY, D.Sc.
1926. REPORT TO THE CHEMICAL SOCIETY OF LONDON ON HETEROCYCLIC COMPOUNDS—T. A. HENRY, D.Sc.
- THE SELECTION OF OILS FOR THE TREATMENT OF LEPROSY—T. A. HENRY, D.Sc.
- * THE DIFFERENTIATION OF FOOD-POISONING BACTERIA—H. C. BROWN, C.I.E., M.B., B.Ch., J. T. DUNCAN, F.R.C.S.I., D.T.M. & H., AND T. A. HENRY, D.Sc.
- REPORT TO THE SOCIETY OF CHEMICAL INDUSTRY ON FINE CHEMICALS, MEDICINAL SUBSTANCES AND ESSENTIAL OILS, 1925—W. H. GRAY, M.Sc., AND H. PAGET, B.A.
- THE CHEMIST AND TROPICAL AGRICULTURE—T. A. HENRY, D.Sc.
- * Joint publication with the Wellcome Bureau of Scientific Research and the London School of Tropical Medicine.

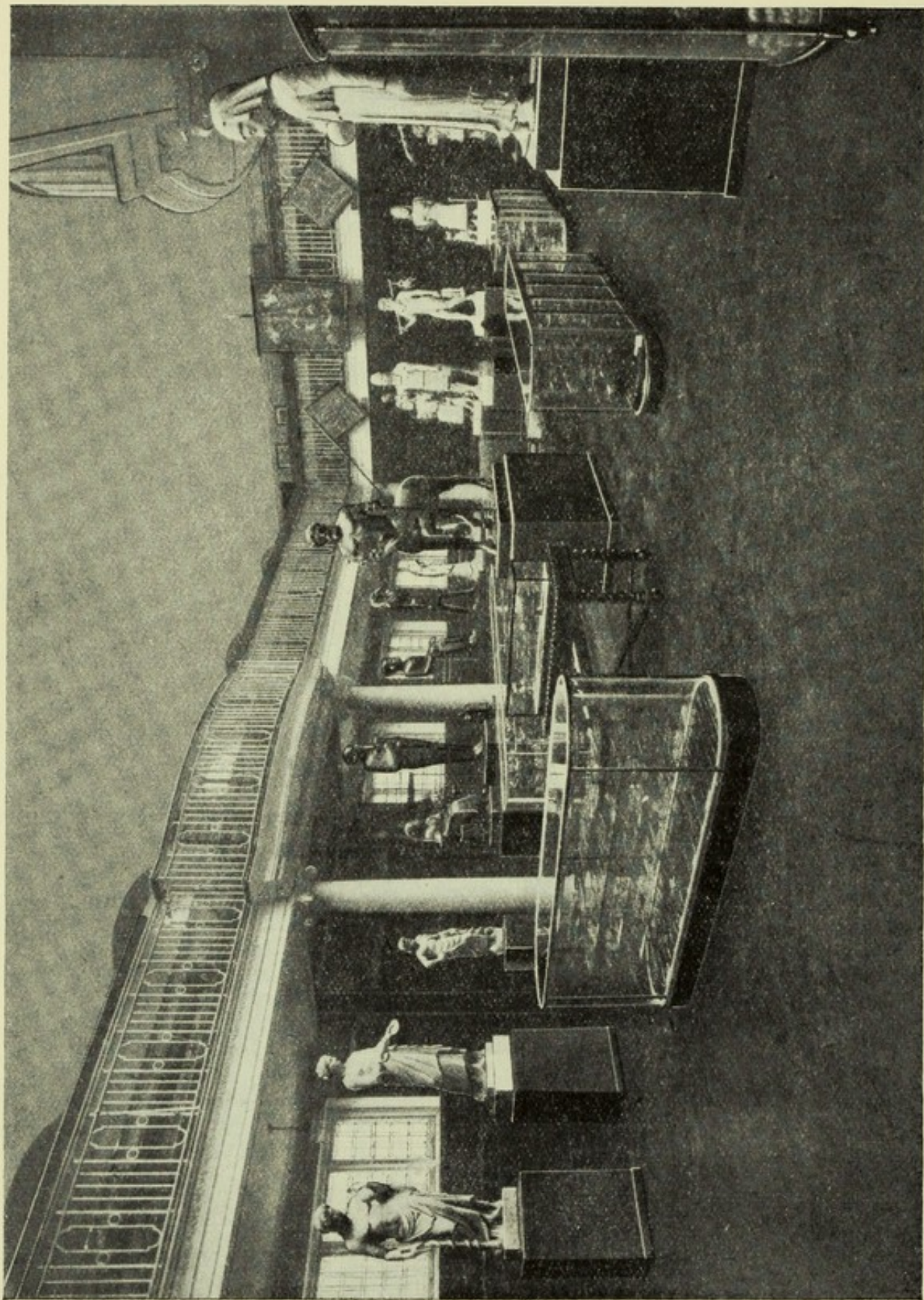

PART OF THE HALL OF STATUARY—WELLCOME HISTORICAL MEDICAL MUSEUM

FOUNDED IN 1913

THE HISTORICAL MEDICAL MUSEUM

HENRY S. WELLCOME, *Director*,

L. W. G. MALCOLM, M.SC. (Cantab.), F.R.S.E., *Conservator*

54A, Wigmore Street, Cavendish Square, LONDON

This Museum contains extensive collections of rare instruments, appliances and other objects, also pictures, sculpture, manuscripts, early printed books, etc., etc., illustrating the evolution and practice of medicine and allied sciences throughout the world from prehistoric times, and includes a section dealing with primitive medicine and surgery amongst the savage and semi-civilised peoples of to-day.

One of the central aims of the Museum is to connect the links in the chain of human experience and living things from the very beginning and to trace the genesis of the many branches of the healing art and their development. This undertaking will be illustrated by instruments, appliances and other objects connected therewith.

MEMORIAL COLLECTIONS. It is an important feature in the plans of this Museum to conserve the relics and other objects, manuscripts, drawings, etc., associated with workers who have made history by their discoveries, inventions and improvements in the various departments of medicine and allied sciences. It is the special aim and purpose to hand down to posterity the names and records of those who in the course of time might be forgotten, thus rendering honour to whom honour is due. Such relics, etc., when placed in this Museum, will form a permanent memorial and tribute to the work and achievements of those who have distinguished themselves in various realms of science in past years.

Many of these collections have been presented to the Museum by the families, executors, friends and admirers of such workers. Gifts or loans of this description will always receive the greatest possible care and be

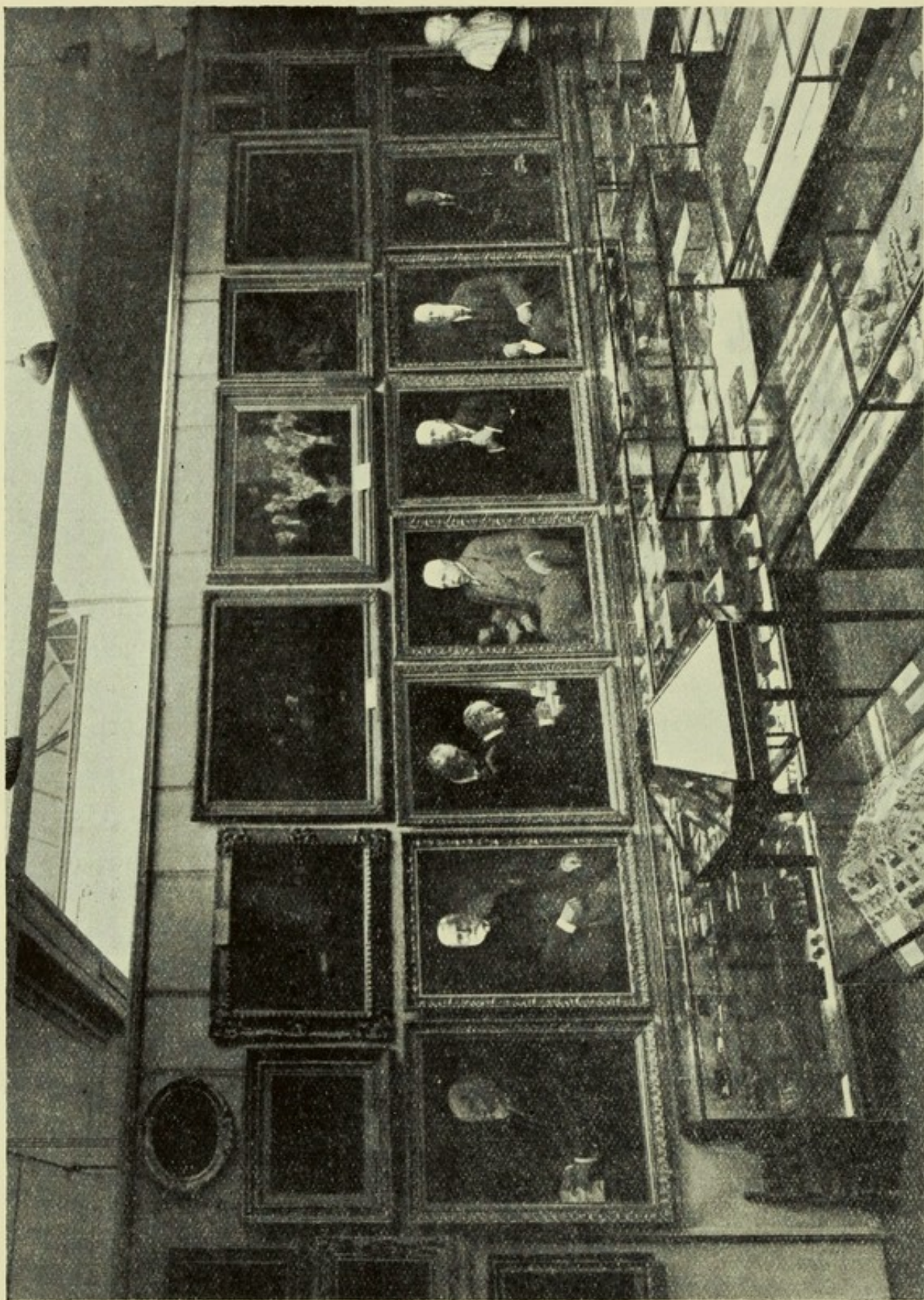

PART OF THE PICTURE GALLERY—WELLCOME HISTORICAL MEDICAL MUSEUM

permanently preserved. Special Sections are devoted to such MEMORIAL COLLECTIONS. Amongst these collections are the following :—

THE JENNER COLLECTION. An extensive collection of personal relics, manuscripts, paintings, sculpture, drawings, instruments, etc., of Dr. EDWARD JENNER, connected with his development of vaccine treatment of small-pox.

THE LISTER COLLECTION. An important collection of appliances, chemical reagents and apparatus, and various other materials used by LORD LISTER in the development of his methods of antiseptic surgery, as practised by him in the Lister Ward of the GLASGOW INFIRMARY and elsewhere. A section of the actual ORIGINAL LISTER WARD, transferred from the Glasgow Infirmary when it was dismantled, is now erected in the Wellcome Museum, together with the fittings and equipment (all being of the original material), and includes Lister's original portable laboratory containing the remainders of his reagents with which he carried out his original antiseptic experiments.

The importance of Museums as an integral part of teaching is now fully recognised, and by intelligent, scientific classification and systematic grouping of objects, it is the aim and purpose to make the Wellcome Historical Medical Museum of distinct educational value to research workers, students and others interested in the subjects with which it deals.

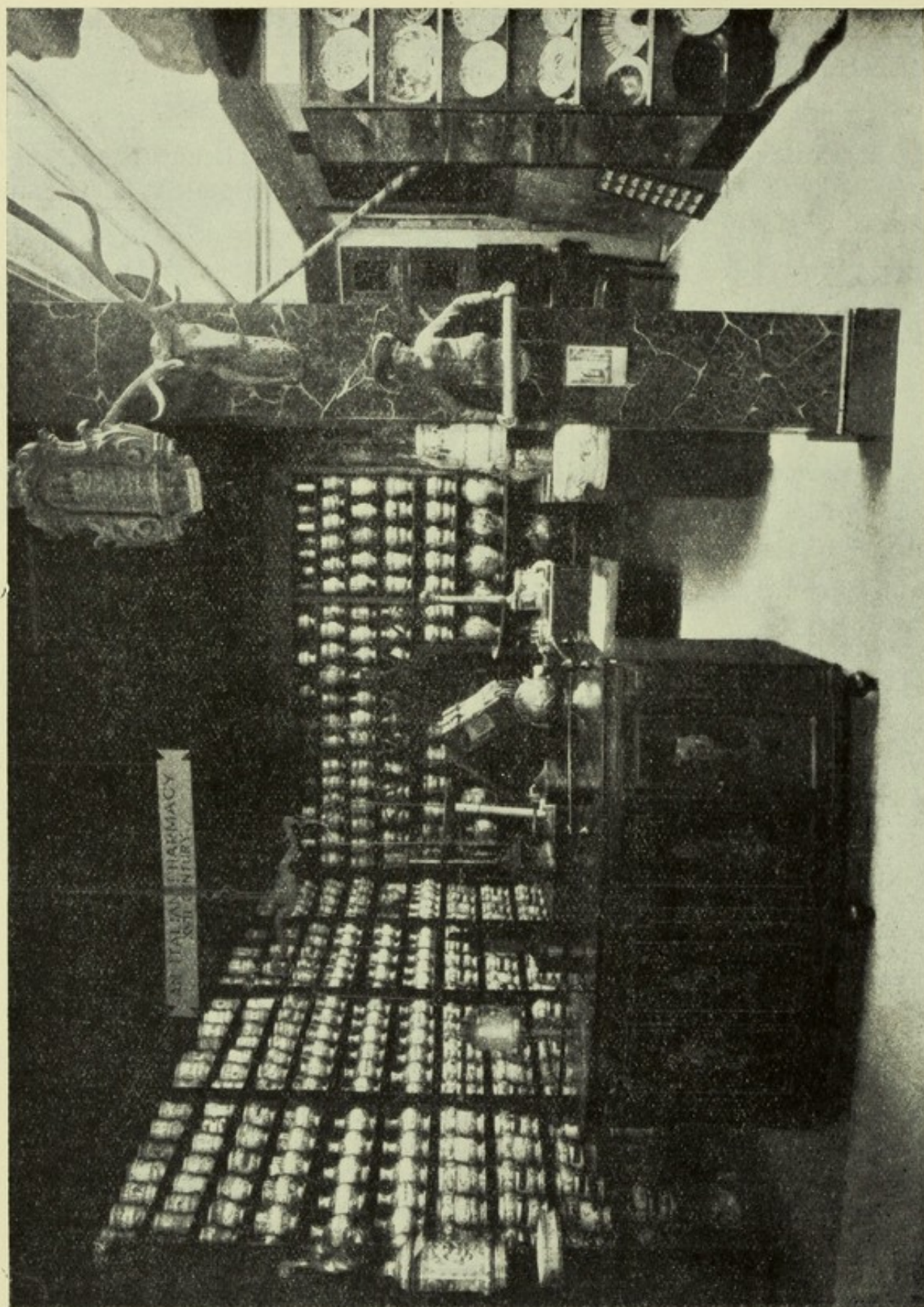

AN ITALIAN PHARMACY, XVIII CENTURY—WELLCOME HISTORICAL MEDICAL MUSEUM

WELLCOME HISTORICAL MEDICAL MUSEUM

PUBLICATIONS

RESEARCH STUDIES IN MEDICAL HISTORY

- | | |
|---|---|
| <p>1. <i>De Arte Phisicali et de Cirurgia</i>,
OF MASTER JOHN ARDERNE, OF
NEWARK, 1412. TRANSLATED
BY SIR D'ARCY POWER, K.B.E.,
M.B. (OXON), F.R.C.S.</p> | <p>2. "MAGISTRI SALERNITANI NONDUM
COGNITI." BY DR. PIETRO
CAPPARONI, 1923.</p> <p>3. <i>The Iconography of Andreas
Vesalius</i>. BY M. H. SPIELMANN,
F.S.A., 1925.</p> |
|---|---|

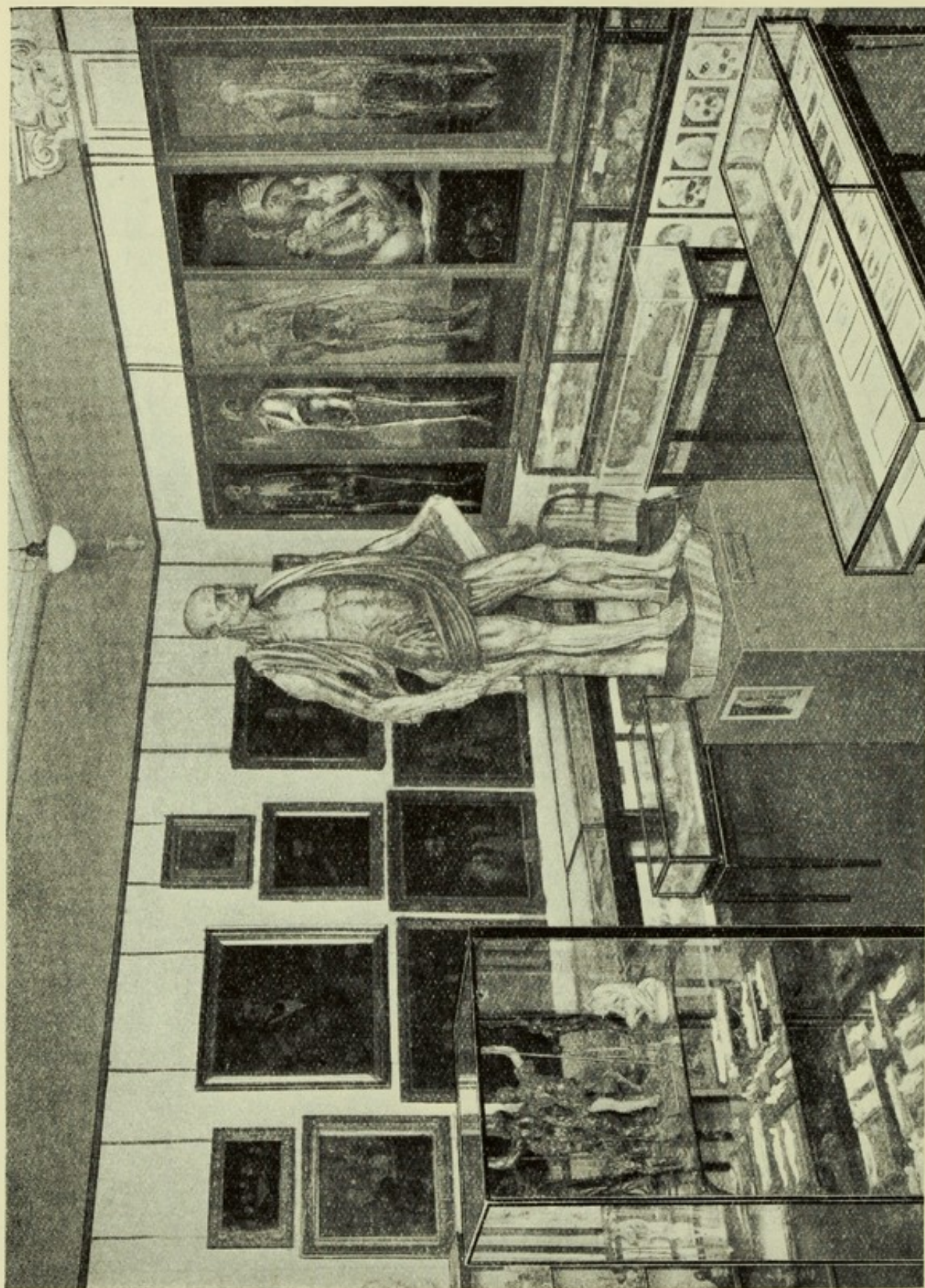

A PART OF THE ANATOMY ROOM—WELLCOME HISTORICAL MEDICAL MUSEUM

INDEX

BUREAU OF SCIENTIFIC RESEARCH—

	PAGE
INTRODUCTION	11
SCIENTIFIC PAPERS	39-46
BOOKS AND OTHER PUBLICATIONS	46

CHEMICAL RESEARCH LABORATORIES....	69
SCIENTIFIC PAPERS	71-82
BOOKS AND OTHER PUBLICATIONS	82, 83

ENTOMOLOGICAL FIELD LABORATORY	17
--------------------------------------	----

HISTORICAL MEDICAL MUSEUM—

DESCRIPTION OF EXHIBITS	85, 87
PUBLICATIONS	89

MUSEUM OF MEDICAL SCIENCE	19
--------------------------------	----

DETAILED ARRANGEMENT—

HALLS I-IV—GROUND FLOOR	21, 23
HALLS V-IX—FIRST FLOOR	23
HALLS X-XIV—SECOND FLOOR	25
HALLS XV-XIX—THIRD FLOOR	27

PHYSIOLOGICAL RESEARCH LABORATORIES	49
SCIENTIFIC PAPERS	53-67
ABSTRACTS OF PAPERS	67

For List of Illustrations, see page 92

ILLUSTRATIONS

BUREAU OF SCIENTIFIC RESEARCH—

	PAGE
DIRECTOR-IN-CHIEF'S LABORATORY	10
BACTERIOLOGICAL RESEARCH LABORATORY	12
PATHOLOGICAL RESEARCH LABORATORY	14
ENTOMOLOGICAL RESEARCH LABORATORY	15
ENTOMOLOGICAL FIELD LABORATORY—TWO ASPECTS	16
LIBRARY	38

MUSEUM OF MEDICAL SCIENCE—

HALL V—FIRST FLOOR	18
GROUND FLOOR PLAN	20
FIRST FLOOR PLAN	22
SECOND FLOOR PLAN.....	24
THIRD FLOOR PLAN	26
HALL VII—FIRST FLOOR	28, 29, 30, 31
HALL IX—FIRST FLOOR	32, 33
HALL XVII—THIRD FLOOR	34, 35
HALL XVIII—THIRD FLOOR	36, 37

PHYSIOLOGICAL RESEARCH LABORATORIES—

MAIN RESEARCH BUILDING	48
LIBRARY	50
PHYSIOLOGICAL RESEARCH LABORATORY	52
BACTERIOLOGICAL RESEARCH LABORATORY	54
CHEMICAL RESEARCH LABORATORY.....	56
ANÆROBE RESEARCH LABORATORY.....	58
SEROLOGICAL RESEARCH LABORATORY	60
AUTOCLAVE AND STERILISING ROOM	62
VETERINARY RESEARCH LABORATORY	64

CHEMICAL RESEARCH LABORATORIES—

EXTERIOR	68
RESEARCH LABORATORIES—FIRST FLOOR	70
RESEARCH LABORATORIES—SECOND FLOOR	72
RESEARCH LABORATORIES—THIRD FLOOR.....	74
COMBUSTION ROOM	76

HISTORICAL MEDICAL MUSEUM—

HALL OF STATUARY	84
PICTURE GALLERY	86
AN ITALIAN PHARMACY—XVIIth CENTURY	88
ANATOMY ROOM	90



