

**A guide to contemporary medical archives in the Wellcome Library /  
compiled by Amanda Engineer, Lesley Hall, Julia Sheppard.**

**Contributors**

Engineer, Amanda.

Hall, Lesley A.

Sheppard, Julia.

Wellcome Library for the History and Understanding of Medicine.

**Publication/Creation**

London : Wellcome Library for the History and Understanding of Medicine,  
2001.

**Persistent URL**

<https://wellcomecollection.org/works/uuq523vv>

**License and attribution**

You have permission to make copies of this work under a Creative Commons,  
Attribution license.

This licence permits unrestricted use, distribution, and reproduction in any  
medium, provided the original author and source are credited. See the Legal  
Code for further information.

Image source should be attributed as specified in the full catalogue record. If  
no source is given the image should be attributed to Wellcome Collection.



Wellcome Collection  
183 Euston Road  
London NW1 2BE UK  
T +44 (0)20 7611 8722  
E [library@wellcomecollection.org](mailto:library@wellcomecollection.org)  
<https://wellcomecollection.org>



A GUIDE TO  
CONTEMPORARY  
MEDICAL ARCHIVES  
IN THE WELLCOME  
LIBRARY

WELLCOME COLL.  
1373



The Wellcome Trust

First published as *Consolidated Accessions List*, 1982

2nd edition 1985

3rd edition 1991

4th edition 1995

© Trustees of the Wellcome Trust, London, 2001

ISBN: 1-84129-030-0

Front cover: A biochemist using the Plesch tonoscillograph, 1930s,  
at the Pioneer Health Centre, Peckham, south London [SA/PHC/H.1/4].

Back cover: Blank Plesch tonoscillogram form used at the Pioneer Health Centre,  
Peckham, south London [SA/PHC/B.3/3]



22501926164

A GUIDE TO  
CONTEMPORARY  
MEDICAL ARCHIVES  
IN THE WELLCOME  
LIBRARY



FIFTH EDITION, 2001

COMPILED BY  
AMANDA ENGINEER  
LESLEY HALL  
JULIA SHEPPARD

WELLCOME LIBRARY FOR THE HISTORY  
AND UNDERSTANDING OF MEDICINE  
183 EUSTON ROAD  
LONDON NW1 2BE

WELLCOME  
COLLECTION

1373

# CONTENTS

<b>Introduction</b>	5
<b>Personal papers (PP)</b>	9
<b>Societies and associations (SA)</b>	31
<b>General collections (GC)</b>	51
<b>General practice (GP)</b>	93
<b>Royal Army Medical Corps Muniment Collection (RAMC)</b>	101
<b>The Wellcome Archive (WA)</b>	103
<b>Index to collections</b>	107
<b>Subject index</b>	123
<b>Appendix I: Sources leaflets</b>	146
<b>Appendix II: Publications on the collections</b>	148
<b>Appendix III: Surveys</b>	150
<b>Appendix IV: Wellcome Tropical Institute Collections (WTI): key to re-categorization</b>	151



A selection of papers of Family Planning Association [SA/FPA/A.7/136], Health Visitors' Association [SA/HVA], Cancer Research Campaign [SA/CRC], Cicely Williams [PP/CDW/B.2/9] and Sir Albert Cook [PP/COO/A.80].

## INTRODUCTION

It is now six years since the previous *Guide* appeared. This 5th edition includes all the accessions received between January 1995 and the end of June 2000. Information published here is also now available on the Wellcome Library's web pages (<http://library.wellcome.ac.uk>), but it is recognized that many researchers still like to be able to browse through and annotate the more traditional hard copy paper guides.

The Contemporary Medical Archives Centre (CMAC) was established in 1979 as part of the Wellcome Institute for the History of Medicine. In July 2000 the CMAC merged with the Western Manuscripts Department, forming the Archives and Manuscripts section of the Wellcome Library for the History and Understanding of Medicine.<sup>1</sup> This *Guide* provides details of collections in the CMAC prior to the merger. During the 21 years of its existence, the CMAC was recognized as one of the foremost repositories of archival collections covering the history of British 20th-century medicine and the health sciences. Although concentrating on archives of the 20th century generated within the UK, scope and date ranges were extended in 1989 when a number of accessions from the Wellcome Tropical Institute (1985–1989) were received. Already strong in imperial/colonial holdings, the Wellcome Tropical Institute added, amongst other collections, the voluminous Royal Army Medical Corps Muniment Collection, which includes much pre-20th-century material. A number of archives of international organizations have also been acquired in recent years.

Since January 1995, over 170 new collections have been added to the archive, and many of the collections that were previously uncatalogued have now been catalogued. Details about all the holdings, their size, scope, reference and availability can be found in this *Guide*. Each entry notes the existence of more detailed finding aids, mainly in the form of lists, but in some cases automated databases. Detailed lists are available for the majority of the collections. Uncatalogued material is *not* normally made available to readers. In addition, access to parts of some catalogued collections may be restricted, and this is

---

<sup>1</sup> Following reorganization of the Wellcome Trust, involving an administrative transfer of its Academic Unit to University College London, the name of the Wellcome Institute for the History of Medicine was discontinued in September 1999. The Library was renamed the Wellcome Library for the History and Understanding of Medicine – normally abbreviated to the Wellcome Library.



noted in both the *Guide* and the lists themselves. Name and subject indexes are also included in this *Guide* and a list of sources leaflets providing information about the subject and topographical strengths of different collections can be found in Appendix I. At present there are 52 such sources leaflets which are regularly updated, and further leaflets are produced as new collections are made available. They can be obtained from the Library free of charge and can also be found on the web pages. Articles on several of the collections have appeared, mainly in *Medical History*, and these are listed in Appendix II.

Described for the first time in the *Guide* is the Wellcome Archive, a large body of records consisting of the private papers of Sir Henry Wellcome (1853–1936) and the archives of the Wellcome Research Institution and its affiliated bodies including the Wellcome Historical Medical Museum and Bureau of Scientific Research set up by Sir Henry. Now fully catalogued on an automated database and as hard-copy lists, this archive became generally available for the first time in 1999. It had been very little consulted before then because of its inaccessibility, but offers an invaluable new resource for research.

The *Guide* is divided into several categories of material: Personal Papers; Societies and Associations; General Collections; General Practice; Royal Army Medical Corps Muniment Collection; Wellcome Archive. In previous editions the collections in each category were arranged in alphabetical order by reference. However, it was felt that this would be better replaced by an alphabetical arrangement by name of collection. There is no longer a section devoted to Wellcome Tropical Institute collections: these are now integrated with the other categories (a key to their re-categorization can be found in Appendix IV).

Accessions received are reported in our *Annual Review* and also to the National Register of Archives (NRA) at the Royal Commission on Historical Manuscripts. An annual digest of accessions, *Major accessions to repositories in [year] relating to health and medicine*, is edited and mounted by them on their website ([www.hmc.gov.uk](http://www.hmc.gov.uk)). Photocopies of lists can be supplied at the normal Library photocopying charge. Microfiche copies of certain lists are available in the *National Inventory of Documentary Sources in the United Kingdom and Ireland* (NIDS), published by Chadwyck-Healey.

Material from the 20th century can be found elsewhere in the Wellcome Library. In particular the previously named Western Manuscripts Department acquired numerous 20th-century collections prior to 1979. Readers should consult S. A. J. Moorat, *Catalogue of Western Manuscripts... in the Wellcome Historical Medical Library, Part II, MSS written after 1650 A.D.*, 2 vols,

(London, 1973): *Catalogue of Western Manuscripts 5120-6244* compiled by Richard Palmer (London, 2000); and unpublished supplementary finding aids available in the Library.

It should be noted that the archival collections include photographs, drawings, films and audio-tapes where this type of material forms part of an archive. In addition, the Iconographic Department houses photograph albums, drawings, prints and other 20th-century pictorial documentation. The Medical Photographic Library holds many thousands of images of the history of medicine and a collection of medical films can be found in the Medical Film and Video Library (MFVL). A catalogue of the MFVL's film holdings, *Moving Images of Medical Science and History: A catalogue of film and video titles held by the Wellcome Trust and the Wellcome Institute for the History of Medicine* (London, 1995) is available. An up-to-date version is held on a database accessible via the Wellcome Library's web pages. A revised hard-copy edition is due to be published in 2001.

Readers may find it helpful to arrange an initial discussion with an archivist prior to beginning research and should in any case make an appointment for their first visit. They will be asked to sign a Reader's Undertaking and will also need to register as a Library user and complete an application for a library ticket. There is a restriction on the amount of photocopying allowed. A leaflet, *Notes for Readers*, is available which gives more detailed information about access, ordering archives and reprography. A general leaflet about the archives is also available on request.

Collections in the Archive and Manuscripts section of the Library continue to accrue on a regular basis. This *Guide* only covers collections acquired before June 2000 and subsequent additions can be found by looking at the web pages.

JULIA SHEPPARD  
*Head of Special Collections*

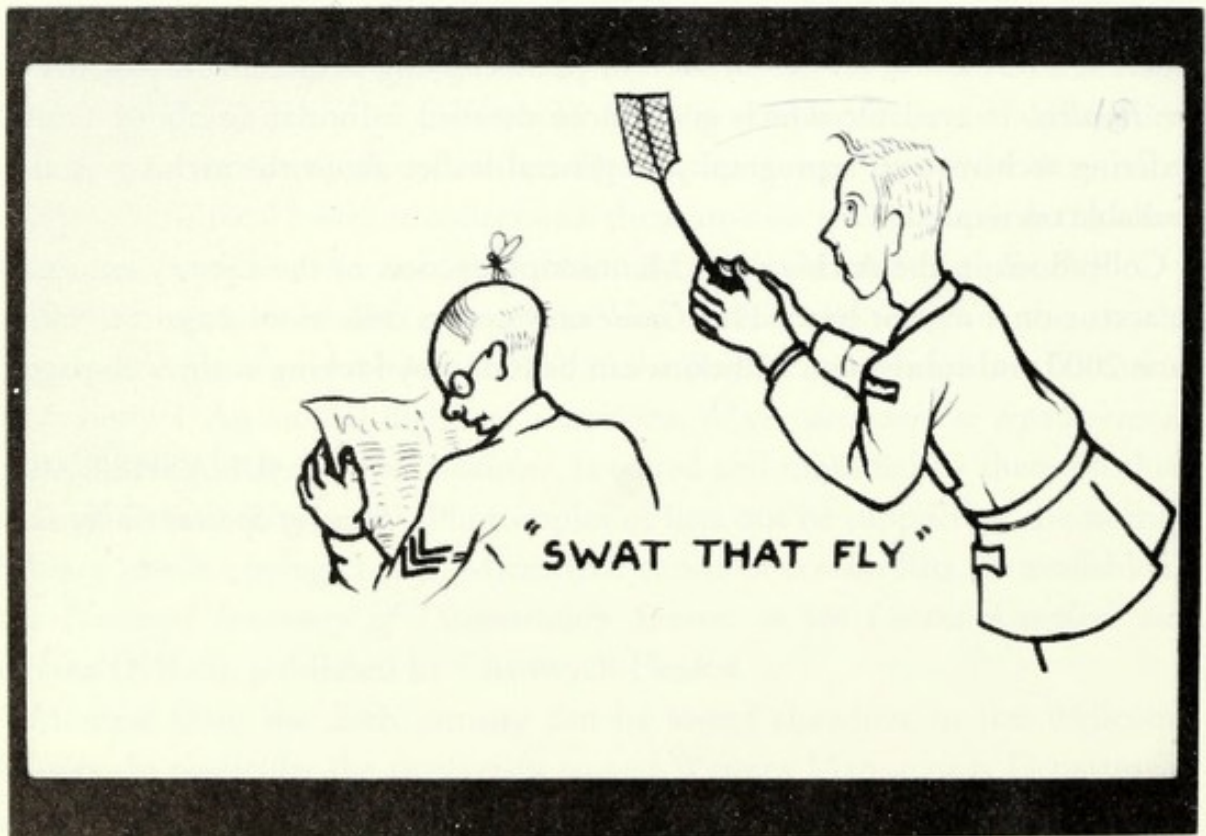
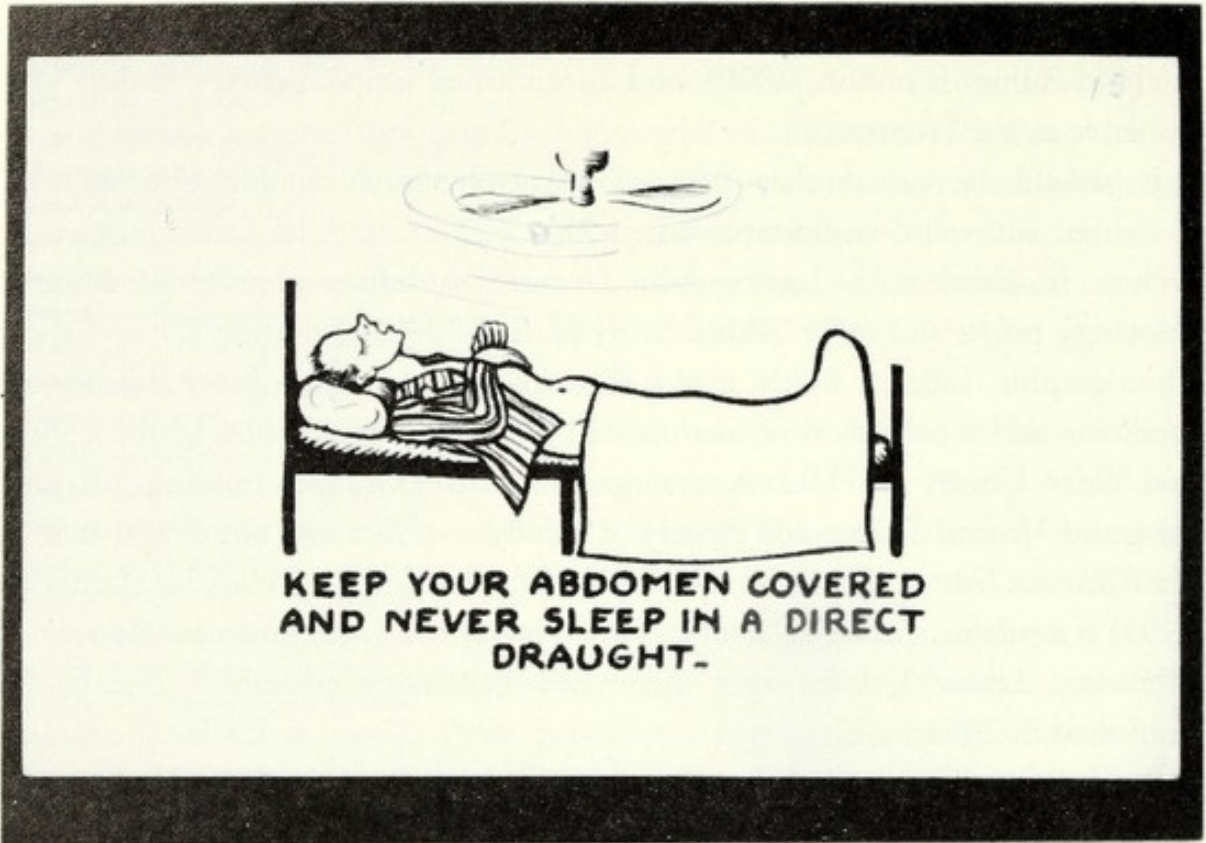

Cartoons by H Whittingham for 'Health hints for warm climates' RAF booklet 1943 [PP/HEW/C.3/4].

## PERSONAL PAPERS

### **Abercrombie, Professor Michael L, FRS (1912–1979)**

Biochemist. Papers covering his career, and that of his wife **M L J (Jane) Abercrombie (1909–1984)** relating to group dynamics in medical education.

**PP/MLA**

72 transfer boxes, 1 folder, 1 card index box: Uncatalogued.

### **Addis, Robina, OBE (1900–1986)**

Psychiatric social worker. Records of her career in child guidance, c.1930–1940, and with the National Association for Mental Health, 1946–1984, with collected publications and reports, 1917–1985. **PP/ADD**

26 boxes: List. Some material closed.

### **Amoroso, Professor Emmanuel Ciprian, CBE, FRCP, FRS (1901–1982)**

Physiologist. Papers covering his career. **PP/AMO**

7 transfer boxes, 3 box files: Box list.

### **Ashton, Professor Norman, CBE, FRS (1913–2000)**

Ophthalmologist. Correspondence on his research, mostly on oxygen-caused blindness in the prematurely born and with various bodies with which he was associated, 1950s–1980s; copy of typescript unpublished memoirs, 'The life of Norman Henry Ashton: a chronicle with comments'. **PP/ASH**

3 transfer boxes, 1 box: Interim list. Some material closed. Further material expected.

### **Blacker, Carlos Paton, MC, GM, MA, MD, FRCP (1895–1975)**

Psychiatrist; Secretary of the Eugenics Society, 1931–1961. Papers relating to his career, including as psychiatrist at Guy's and the Maudsley Hospital, in World War II as a Regimental Medical Officer, and with the Eugenics Society, International Planned Parenthood Federation, Simon Population Trust and other voluntary organizations; correspondence personal and professional; writings published and unpublished. **PP/CPB**

26 boxes: List, index. Some material restricted access. See also SA/EUG.

### **Blaschko, Hermann Karl Felix, MD, FRS (1900–1993)**

Pharmacologist. Correspondence; draft notes; lectures. **PP/HKB**

6 boxes, 3 transfer boxes, 1 bundle, 1 roll, 2 card index boxes: Uncatalogued.

### **Bowlby, (Edward) John (Mostyn), CBE, FRCP, FRCPsych (1907–1990)**

Psychoanalyst. Correspondence, notes and drafts relating to his writings and

career. Small amount of clinical and research notes relating to work with the British Psychoanalytical Society. **PP/BOW**

107 boxes, 1 oversize box: List, index. Some material closed. See also GC/181. Additional uncatalogued material: 10 transfer boxes, 2 boxes.

**Bradley, David John, DM, MRCPPath, FFCM (b.1937)**

Professor of Tropical Hygiene, and Director, Ross Institute, London School of Hygiene and Tropical Medicine, 1974–; Senior Lecturer in Preventive Medicine, Makerere Medical School, Uganda, 1966–1969. His own papers, including 1970s work on leishmaniasis. **WTI/DJB**

8 boxes, 8 transfer boxes, 11 large boxes, 64 box files: Uncatalogued.

**Browne, Stanley George, CMG, OBE, MD, FRCS, FRCP, DTM (1907–1986)**

Medical missionary; Secretary-Treasurer, International Leprosy Association, 1966–1984, and Honorary Vice-President, 1984–1986; Director, Leprosy Study Centre, London, 1966–1980. Records of Baptist Mission Hospital, Yakusu, Belgian Congo (Zaire), 1938–1958, and of his research into leprosy.

**WTI/SGB**

22 boxes, 1 oversize item: Interim list.

**Bruce-Chwatt, Professor Leonard Jan, CMG, OBE, MD, FRCP, DTM&H (1907–1989)**

Malariologist; Director, Ross Institute, London School of Hygiene and Tropical Medicine, 1969–1974. Miscellaneous papers including World Health Organization reports; writings and papers for his unpublished history of cinchona; translation of C Nicholle's *Conquest of Infectious Diseases*. **WTI/LBC**

8 boxes, 8 transfer boxes, 1 oversize box: Uncatalogued.

**Burkitt, Denis Parsons, FRS, CMG, MD, FRCS (1911–1993)**

Surgeon at Mulago Hospital, Kampala, Uganda, 1948–1964; pioneer of medical geography. Clinical photographs from Mulago Hospital; records of research into Burkitt's Lymphoma and fibre deficiency diseases. **WTI/DPB**

15 boxes, 13 index boxes, 4 box files, 1 box of photos, 3 oversize boxes, 1 long box, 1 roll:

Interim list. See also PP/PRE, PP/TLC. Additional papers are held by Trinity College, Dublin.

**Bülbring, Edith, MD, MA, FRS (1903–1990)**

Research Pharmacologist. Correspondence, laboratory notes, lectures and other papers covering life and career in England after 1933, with J H Burn at the Pharmaceutical Society, 1933–1938, and at Oxford University,

1938–1981. **PP/BUL**

7 boxes: List.



Silas Mainville Burroughs,  
c.1890 [PP/SMB]

**Burroughs, Silas Mainville, (1846–1895)**

Manufacturing chemist and co-founder of Burroughs Wellcome & Co. Personal and business papers, travel diaries, writings, and photographs. Also papers of his widow **Olive Burroughs** (mainly financial, dealing with his estate). **PP/SMB**

14 transfer boxes: Interim list.

**Bywaters, Professor Eric George Laphorne, CBE, FRCP (b.1910)**

Rheumatologist. Rheumatic fever case files and slides from the Canadian Red Cross Memorial Hospital, Taplow, 1947–1975; papers on crush syndrome, 1940s. **PP/BYW**

9 transfer boxes, 1 box, 1 box file, 3 slide cabinets, 2 large charts: Uncatalogued.

**Chain, Professor Sir Ernst Boris, FRS (1906–1979)**

Biochemist; Nobel laureate. Biographical material; lectures and correspondence relating to penicillin research, 1930s–1940s; records of work at Istituto Superiore di Sanità, Rome, 1947–1965, and at Imperial College, London, 1960s–1970s; relations with societies and associations worldwide, including Jewish groups. **PP/EBC**

67 boxes: List, index.

**Cheverton, Reginald Leslie, MRCS, LRCP (1901–1989)**

Colonial Medical Service, 1928–1953; Director of Medical Services, Cyprus; Director of Medical Services, Gold Coast. Letters, photographs, and texts of papers etc, relating to Anopheles (Malaria) Eradication Scheme, Cyprus, 1940s; typescript 'History of Community Medicine and Health in British West Africa'. **WTI/RLC**

23 boxes: Draft list. Additional papers are held at Rhodes House Library, Oxford.

**Cleave, Surgeon-Captain 'Peter' Thomas Latimer, RN, MRCS, FRCP (1906–1983)**

Former Director Medical Research, Royal Naval Medical School (now the Institute of Naval Medicine), Alverstoke, Gosport; pioneer nutritionist. Papers mainly relating to Cleave's publications and lectures on the ill effects of fibre depletion or refined carbohydrates in Western diets, 1950s–1970s, including correspondence; draft writings; articles; lecture notes; reprints; photographs. **PP/TLC**

16 boxes: Draft List. See also PP/NSP, PP/HCT, WTI/DPB, GC/205.

**Colebrook, Leonard, FRS, FRCOG, FRCS (1883–1967)**

Bacteriologist. Diaries, research notebooks, writings and papers, 1900–1967.

**PP/COL**

6 boxes: List.

**Cook, Sir Albert (Ruskin), KCMG, OBE (1870–1951) and Cook, Lady (Katharine) (1863–1938)**

Medical missionaries in Uganda, founders of Mengo Hospital and Lady Coryndon Maternity Training School. Diaries; correspondence, including 'Journal letters' giving many details of life and work in Uganda; photographs; writings; family papers. Microfilms of clinical records held in Uganda. **PP/COO**

14 boxes, 1 folder: List, index.

**Craigie, Professor James, OBE, FRS (1899–1978)**

Bacteriologist. Reports, notes, articles on cancer, typhus, typhoid, polio, 1937–1957; personal papers; photographs. **PP/CRA**

2 boxes: List.

**Cushny, Professor Arthur Robertson, FRS (1866–1926)**

Professor of Pharmacology, University College London and Edinburgh University. Correspondence and other items of personal and career interest; manuscripts and notes; photocopies of his correspondence with Dr J J Abel of Johns Hopkins University, 1889–1926. **PP/ARC**

1 box: List.

**Dale, Sir Henry Hallett, OM, OBE, FRS (1875–1968)**

Physiologist; Nobel laureate. Experimental notebooks, 1913–1916; biographical items; drafts of articles, 1919–1925; lectures, 1920s; congratulatory letters received. **PP/HHD**

2 boxes: List. See also GC/67, GC/151. The bulk of Dale's papers are at the Royal Society, London.

**Daley, Sir (William) Allen, (1887–1969)**

Chief Medical Officer of Health, London County Council, 1939–1952. Correspondence, committee papers, reports, lecture notes and photographs, predominantly from after his retirement in 1952, relating to all aspects of public health. **PP/AWD**

57 boxes: List.

**Dally, Ann Gwendolen, MD, DObst, RCOG (b.1926)**

Physician and Author, and **Dally, Peter John, MB, FRCP, FRCPsych (b.1923)** Physician. Patient and other records of their joint private practice, plus Dr Ann Dally's correspondence with General Medical Council and writings relating to drug addiction. **PP/DAL**

77 boxes, 1 cabinet index cards: Uncatalogued.

**Daly, Professor Ivan de Burgh, CBE, FRCP, FRS (1893–1974)**

Physiologist. Experimental notebooks, 1919–1965; correspondence, 1932–1974; biographical material on Sir Edward Sharpey-Schafer (1850–1935) and five autograph letters of Professor William Sharpey, 1858–1871; 1944 draft of monograph on experimental study of intrinsic lung mechanisms. **PP/DBD**

9 boxes: List. See also PP/ESS, GC/223.

**Dent, Professor Charles Enrique, FRCP, FRS (1911–1976)**

Professor of Human Metabolism, University College Hospital. Correspondence, research papers, lectures and papers, 1945–1977. **PP/CED**

33 boxes: List.

**Dick-Read, Grantly, MD (1890–1959)**

Pioneer of natural childbirth. Family correspondence and papers; letters from mothers and doctors; papers relating to dissemination of doctrine; personal material. **PP/GDR**

59 boxes, 9 oversize boxes, 1 oversize poster: List.

**Doll, Sir Richard, OBE, FRS, FRCP (b.1912)**

Epidemiologist. Lecture notes, committee papers, correspondence, statistics, reports and other papers relating to his research, including Medical Research Council Hypertension Committee, toxic oil syndrome, asbestosis and lung cancer, and vinyl chloride and liver cancer, 1950s–1990s. **PP/DOL**

37 boxes, 1 transfer box, 3 box files: Uncatalogued.



**Dunham, William Frederick, MRCS, DPM (1911–1994)**

Consultant in physical medicine. Case notes, clinical records, films, reports and letters of Dunham and his colleague Eirene Collis, including research into cerebral palsy. **PP/WFD**

13 boxes, 3 film reels, 1 box of instruments: Uncatalogued.

**Evans, Sir Charles Arthur Lovatt, FRCP, FRS (1884–1968)**

Physiologist. Biographical and personal material; papers relating to committees and consultancies; correspondence; lectures, publications and addresses; photographs, etc. **PP/CLE**

3 boxes: List, index. See also GC/151.

**Evans, Philip Rainsford, CBE, FRCP (1910–1990)**

Paediatrician. Diaries, correspondence and reports on setting up a Paediatrics Department at Mulago Hospital, Kampala, Uganda, 1950s–1970s, and attempts to support a children's hospital in Saigon, 1966–1973; correspondence as Medical Adviser to Independent Television companies, 1964–1981; photographs. **PP/PRE**

3 boxes: List. See also WTI/DPB. Additional papers including papers of his wife **Dr Barbara Evans**: 11 boxes. Cataloguing in progress.

**Fell, Dame Honor Bridget (1900–1986)**

Biologist; Director of the Strangeways Research Laboratory, 1929–1970. Research notebooks; correspondence with the Royal Society; writings; photographs; papers relating to work and interests outside the SRL. **PP/HBF**

10 boxes, 3 oversize boxes, 7 oversize items: List, index. See also SA/SRL.

**Fenwick, Alan, MSc, PhD, OBE (b.1942)**

Biologist, Sudan Bilharziasis Project. Correspondence and reports, Gezira (Sudan) Blue Nile Schistosomiasis Control Project, 1970s–1980s. **WTI/FEN**

3 boxes: Box list.

**Fletcher, Professor Charles Montague, CBE (1911–1995)**

Epidemiologist. Papers relating to interests in smoking, pneumoconiosis, Voluntary Euthanasia Society, asthma, communication. **PP/CMF**

1 box, 1 large box: Uncatalogued.

**Fletcher, Sir Walter Morley, KBE, CB, FRCP, FRS (1873–1933)**

Physiologist. Correspondence (mainly family), 1885–1933; reprints, 1898–1914; kymographic tracings, diagrams and photographs, 1902–1885; one file of correspondence and articles on artificial respiration (Schafer method), 1907–1908. **PP/WMF**

4 boxes: List.

**Foulkes, Siegmund Heinrich, FRCPsych (1898–1976)** Psychoanalyst; pioneer of group analytic psychotherapy; founder of the Group-Analytic Society (London). Papers relating to his clinical practice, group and individual; involvement with other professional bodies; lectures; notes; writings and publications. **PP/SHF**

33 boxes, 1 oversize box: List. Some material restricted access. See also SA/GAS.

**Foy, Henry (1900–1991) and Kondi, Athena (?–1994)**

Haematologists and nutrition researchers. Records of haematological research at Nairobi into B vitamin deficiencies, 1963–1977; surveys of anaemia and sickle cell anaemia in Mozambique, Kenya, Sudan, India, 1951–1974; survey of tropical sprue, 1962–1969; extensive series of publications particularly re blackwater fever and anaemias in the tropics, 1935–1989; photographic material relating to research, and of the countries where Foy and Kondi worked. **PP/FAK**

22 boxes: List.

**Freudenberg, Rudolph Karl, MD, FRCPsych, DPM (1908–1983) and Gerda (née Vorster) Freudenberg, MD (1906–1995)**

Psychiatrists. Papers relating to psychiatric practice at Netherne Hospital, involvement with various professional bodies, writings on psychiatry, 1930s–1970s. **PP/RKF**

24 transfer boxes: Interim list. Some material restricted access.

**Garnham, Professor Percy Cyril Claude, CMG, FRS (1901–1995)**

Protozoologist. Notebooks, correspondence, photographs, etc, relating to his career in the Colonial Medical Services in Kenya, 1925–1947, and at the London School of Hygiene and Tropical Medicine, 1947–1968. **PP/PCG**

24 boxes: List, index.

**Griffith, Edward Fyfe, MRCS, LRCP (1895–1988)**

General Practitioner. Papers relating to the founding of the Family Planning Association and Marriage Guidance Council, and on his work as a Jungian analyst. **PP/EFG**

27 boxes, 2 large boxes, 1 folder: List. Some material restricted access.

**Grüneberg, Professor Hans, FRS (1907–1982)**

Geneticist at University College London. Correspondence with colleagues and friends, 1930–1982. **PP/GRU**

18 boxes: Box list. Additional papers are held by the Hubrecht Laboratory, Holland.

**Hackett, Cecil John, MD, PhD, DTM&H (1905–1995)**

Director, Wellcome Museum of Medical Science, 1946–1954; Senior Research Fellow in Tropical Medicine, Medical Research Council. Case notes, photographs, X-rays, etc, re yaws in Uganda, 1930s; collection of data and photographs re yaws and re mass eradication campaigns, World Health Organization, 1940s–1950s. **WTI/CJH**

11 boxes, 17 large boxes, 1 oversize parcel, 1 roll: Interim list.

**Haddow, Professor Sir Alexander, FRCP, FRS (1907–1976)**

Experimental pathologist; Director of Chester Beatty Research Institute, 1946–1969. Correspondence; diaries; autobiographical notes; photographs; scientific notes. **PP/HAD**

32 boxes, 3 oversize boxes: List, index.

**Hamilton, Lillias Anna, MD (1858–1925)**

Physician. Correspondence, writings and other papers from career including as personal physician to the Amir of Afghanistan, 1894–1896, Warden of Studley College Warwickshire (training women for careers in agriculture and horticulture), and doctor in Serbia in 1915 with the Wounded Allies Relief Committee; photographs of Afghanistan. **PP/HAM**

9 boxes, 1 oversize folder: List.

**Hare, Professor Ronald, MD (1899–1986)**

Bacteriologist. Unpublished autobiography and other autobiographical material; files on miscellaneous subjects connected with bacteriology; reprints; material connected with his writings on the discovery of penicillin and other works. **PP/HAR**

11 boxes: List, index.

**Harris, Sir Henry, FRCPPath (b.1925)**

Regius Professor of Medicine, Oxford. Correspondence, committee papers, and laboratory notebooks relating to cellular physiology and biochemistry.

**PP/HHA**

21 transfer boxes, 2 oversize boxes, 1 box, 1 box file: Box list.

**Harris, Noel Gordon, MD, FRCP (1897–1963)**

Psychiatrist. Correspondence; records of involvement in teaching and policy-making in psychiatry, and in treatment, especially of epilepsy. **PP/NGH**

2 boxes: List.

**Hawking, Frank, DM, FRCP, DTM (1905–1986)**

Pharmacologist; President, International Filariasis Association.

Papers and photographs covering research on induced drug resistance in

trypanosomiasis, pharmacology of sulphonamides, epidemiology of filariasis in Africa. **WTI/HAW**

9 boxes, 1 oversize item: Uncatalogued.

**Head, Sir Henry, MD, LLD, FRCP, FRS (1861–1940)**

Neurologist. Correspondence of Head and of his wife, Ruth Head, 1875–1940; autobiography of his early life; records of his work including lectures and papers, post-mortem reports of deaths from herpes zoster, 1899, records of examinations of pilgrims to Lourdes, 1895, and photographs of work on nerve function with W H R Rivers. **PP/HEA**

11 boxes, 1 oversize box: List.

**Hetherington, Robert J, MB, ChB (b.c.1924)**

Physician. Correspondence, printed material and miscellaneous items relating to thalidomide and toxicity of oral contraceptives. **PP/RJH**

26 boxes: List.

**Heyningen, William Edward van, MA, ScD (1911–1989)**

Microbiologist. Laboratory notebooks (bacterial toxins, dysentery, tetanus), 1947–1961; correspondence on cholera, 1967–1978, and tetanus, 1956–1974; miscellaneous reports and publications (mainly cholera). **PP/VAN**

6 boxes: List. Additional uncatalogued material: 9 transfer boxes, 10 boxes, 1 bundle.

**Himsworth, Sir Harold Percival, KCB, FRS, FRCP (1905–1993)**

Medical scientist and administrator; Secretary Medical Research Council, 1949–1968. Animal and human experimentation notebooks, 1932–1942; files on liver diseases, Addison's disease, fructosuria and diabetes; addresses; memoranda; correspondence; Medical Research Council reports. **PP/HPH**

8 boxes: Box list.

**Hoare, Cecil Arthur, DSc, FRS (1892–1984)**

Protozoologist; Head of Protozoological Department, Wellcome Laboratories of Tropical Medicine, 1923–1957; Wellcome Research Fellow, 1957–1970. Notes, drawings, and reprints, re amoebiasis, leishmaniasis, trypanosomiasis, 1960s–1970s. **WTI/CAH**

7 boxes: Interim list.

**Hunter, Donald, CBE, FRCP (1898–1979)**

Physician. Papers covering his work on occupational health and congenital defects, 1923–1974, including case notes and photographs of patients at the London Hospital, 1905–1968. **PP/HUN**

48 boxes, 3 oversize boxes: List.

**Hutchinson, James Randal (c.1880–1955)**

Medical Officer, Ministry of Health, 1919–1947, and **Bradley, William Henry (1898–1975)** Senior and Principal Medical Officer, Ministry of Health, 1939–1963. Papers connected with their work in the Ministry of Health, with some retrospective material. **PP/JRH**

51 boxes, 1 folder: List. Subject guide.

**Irving, Professor Sir Miles Horsfall, MD, FRCS, FRCSE (b.1935)**

Professor of Surgery, University of Manchester 1974–1999, now Emeritus. Papers re his study and work on the management of major trauma and emergency services, including work on Royal College of Surgeons trauma committees, Ileostomy Association, and re intensive therapy services, 1970s–1980s. **PP/MHI**

7 transfer boxes: Box list.

**Jobling, Boris (1893–1986)**

Medical entomologist, Wellcome Bureau of Scientific Research (later the Wellcome Research Institute). Sketches, notes and reprints, 1920s–1970s; photograph of Wellcome Bureau of Scientific Research. **WTI/JOB**

5 boxes: Interim list. See also WA/BSR.

**Johnson, Richard Turner, OBE, MB, BChir, MA, FRCS, LRCP (1912–1996)**

Neurosurgeon; Lt-Col RAMC; Director University Department of Neurosurgery, Royal Infirmary, Manchester. Papers re his work with 3rd Mobile Neurosurgical Unit, Burma, including large series of case notes, mainly 1942–1943; correspondence and notes re neurosurgical societies and conferences, 1950s–1970s; patient registers, lecture notes and sketches, 1930s–1950s; neurosurgical memorabilia. Also case notes of **Sir Geoffrey Jefferson**, pioneering neurosurgeon, and his wife, **Dr Gertrude Jefferson**, a psychiatrist, 1920s–1940s. **PP/RTJ**

44 transfer boxes: Box list.

**Kennaway, Sir Ernest, FRCP, FRS (1881–1958)**

Experimental pathologist; Director, Chester Beatty Research Institute, 1928–1946. Research notebooks, 1899–1957. **PP/ELK**

3 boxes: List.

**Klein, Melanie (1882–1960)**

Psychoanalyst. Correspondence, diaries, drafts of letters and publications, case material, photographs, and files on the controversies within the British Psychoanalytical Society, 1939–1944; family correspondence and literary



Toys used by Klein in child analysis, c.1920s [PP/KLE/A.47]

fragments (in German). **PP/KLE**

29 boxes, 1 folder: List.

**Lawrence, John Stewart (1908–1996)**

Epidemiologist. Records of various surveys undertaken from c.1960s to investigate the occurrence and causes of major types of arthritis. **PP/JSL**

19 transfer boxes: Box list.

**Lewis, Edward Aneurin, FRCS (fl.1930–1954)**

Deputy Director, East African Tsetse and Trypanosomiasis Research and Reclamation Organization, 1949–1952, Director, 1952–1954. Records of work on tsetse flies and trypanosomiasis with the Kenya Veterinary Services, 1930s–1940s, and with EATTRRO. **WTI/EAL**

4 boxes: Box list.

**Lewis, Sir Thomas, FRCP, FRS (1881–1945)**

Physiologist and cardiologist. Correspondence relating to cardiology and the development of 'clinical research', 1910–1945; papers; notes; reprints; plus family papers. **PP/LEW**

13 boxes 1 oversize box: List, index. See also GC/110.

**Lock, Stephen P, CBE, FRCP (b.1929)**

Medical journalist and writer. Correspondence during his editorship of the *British Medical Journal*, 1975–1991. **PP/SPL**

11 transfer boxes: Interim list.

**Macdonald, George, CMG, MD, FRCP, ChB, DPH, DTM (1903–1967)**

Professor of Tropical Hygiene, 1946–1967, and Director, Ross Institute, London School of Hygiene and Tropical Medicine, 1945–1967. Papers and reprints including research work on schistosomiasis and malaria, and as Director of Ross Institute. **PP/MAC**

21 box files: Interim list.

**Macfarlane, Robert Gwyn, CBE, MD, FRCP, FRS (1907–1986)**

Haematologist and biographer. Papers relating to his research, mainly on blood coagulation; notes and drafts for his biographies of Sir Alexander Fleming and Lord Florey. **PP/RGM**

12 boxes: List. See also GC/151.

**McIlwain, Henry, FRS (1912–1992)**

Neurochemist. Comprehensive body of papers covering whole career, includes student notebooks; subsequent research papers; publications; correspondence; administrative papers of Department of Biochemistry at the Institute of Psychiatry, London. **PP/MCI**

24 boxes: List.

**Macintosh, Sir Robert, FRCSE, FFARCS (1897–1989)**

Nuffield Professor of Anaesthetics, Oxford, 1937–1965. Papers relating to work of the department, visits to other departments worldwide, and the history of anaesthesia; lectures and publications. **PP/RRM**

34 boxes, 1 folder: List, index.

**McMichael, Sir John, FRCP, FRCPE, FRS (1904–1993)**

Cardiologist. Case notes; correspondence; files; reports; reprints; slides; and autobiographical notes. **PP/JMM**

24 box files, 8 transfer boxes, 2 boxes, 1 oversize box, 1 oversize folder, 1 file: Uncatalogued.

**Marrion, Professor Guy Frederick, CBE, FRS (1904–1981)**

Organic chemist; Director of Research, Imperial Cancer Research Fund, 1959–1968. Work papers; notebooks; photographs; personal papers; letters of condolence; awards. **PP/GFM**

11 box files: Uncatalogued.

**Mayneord, Professor William Valentine, CBE, FRS (1902–1988)**

Radiologist and radiation physicist. Correspondence, manuscripts and notebook, and Medical Research Council Radiation Protection Committee papers, c.1923–85. **PP/WVM**

13 transfer boxes: Uncatalogued.



Sir Peter Medawar, 1969 [PP/PBM/A.94]. By kind permission of Godfrey Argent.

**Medawar, Sir Peter Brian, FRS, OM (1915–1987)**

Medical Scientist; Nobel laureate. Papers relating to career, scientific research, and his writings on the philosophy of science; also biographical material collected by the late Dr Robert Reid. **PP/PBM**

43 boxes: List, index.

**Mellanby, Sir Edward, GBE, KCB, FRCP, FRS (1884–1955)**

Physiologist and medical researcher, and his wife **Lady Mellanby (née May Tweedy) MA, DSc (1882-1978)** Nutritional and dental scientist. Personal



material of Sir Edward Mellanby, including correspondence; miscellaneous research papers; photographs; lecture notes, etc, and papers of Lady Mellanby relating to nutrition and research on dentition, and policy-making in dentistry research. **PP/MEL**

43 boxes, 4 large boxes, 3 folders: List, index.

**Middlemiss, Sir (John) Howard, CMG, FFR, FRCP, FRCS  
(1916–1983)**

Radiologist. Papers covering his career. **PP/JHM**

27 transfer boxes, 19 box files, 1 oversize folder: Uncatalogued.

**Moir, Professor John Chassar, CBE, MD, FRCSE, FRCOG  
(1900–1977)**

Obstetrician; Nuffield Professor of Obstetrics and Gynaecology, Oxford, 1937–1967. Biographical material; research files, including on ergot, vesico-vaginal fistula, and history of obstetrics; a few case notes; correspondence; two films of operations. **PP/JCM**

6 boxes: List. Some material closed. Further Moir papers are held at the Royal College of Obstetricians and Gynaecologists, London.

**Moran, Charles McMoran Wilson, Lord Moran of Manton, PRCP  
(1882–1977)**

Physician. Papers relating to life and career including as Dean of the Medical School of St Mary's Hospital, 1920–1945; as President at the Royal College of Physicians, 1941–1950; and re negotiations over the establishment of the NHS; unpublished writings and speeches; drafts of *Anatomy of Courage* and microfilm of his World War I army notebooks; drafts of *Struggle for Survival*; papers of his wife **Dorothy, Lady Moran (d.1983)**. **PP/CMW**

117 boxes, 8 oversize boxes, 1 oversize folder: List, index. Some material closed.

Additional uncatalogued material: 1 box.

**Morley, David Cornelius, CBE, MD, FRCP (b.1923)**

Paediatrician; Professor of Tropical Child Health, Institute of Child Health, University of London, 1978–1987. Papers re child health survey, Imese, Zaire, 1957–1967. **WTI/DCM**

15 boxes, 1 box file: Uncatalogued.

**Mourant, Arthur Ernest, FRS (1904–1994)**

Haematologist and geologist. Publications and correspondence relating to his career in the Blood Group Reference laboratory and the Serological Population Genetics Laboratory; biographical material and papers relating to his interest in geology and physical anthropology, 1919–1996. **PP/AEM**

47 boxes: List, index. Some material restricted access.

**Pagel, Walter T U, MD, FRCPath, FBA (1898–1983)**

Pathologist and medical historian. Family papers, including of his father, Julius Pagel (1851–1912); correspondence, 1931–1983; research notes and writings on medical history; writings and collected letters re tuberculosis; photographs. **PP/PAG**

14 boxes: List. See also GC/274.

**Painter, Neil Stamford, MB, MS, FRCS, FACS (1923–1989)**

Former Senior Surgeon, Manor House Hospital, London; specialist in diverticular disease. Papers mainly relating to Painter's study of diverticular disease and the effects of fibre depletion in diet, 1950s–1980s, including notebooks; correspondence; writings; patient notes; questionnaires; X-rays; press cuttings; slides. **PP/NSP**

12 transfer boxes: Uncatalogued. See also PP/TLC, PP/HCT.

**Pappworth, Maurice Henry, MRCP, FRCP (1910–1994)**

Physician, medical tutor and ethicist; Registrar and medical tutor, Royal Infirmary Liverpool, 1938–1940; freelance medical teacher, 1947–1990. Writings, notes, articles, correspondence, draft chapters, and photographs, 1960s–1990s, re his work as a medical tutor, writer and ethicist, including his books *Human Guinea Pigs: Experimentation on Man*, *A Primer of Medicine: Being an introduction to clinical neurology, alimentary, respiratory and cardiovascular diseases*, and *A Primer of Medicine: Eliciting and assessing clinical signs, and the art and science of diagnosis*, published 1960s and 1970s. **PP/MHP**

6 transfer boxes: Uncatalogued.

**Parkes, Sir Alan Sterling, CBE, FRS (1900–1990)**

Endocrinologist. Correspondence, with colleagues, 1930s–1960s, and general, 1960s–1980s; material re publications; records of work with British and international organizations and societies; personalia; photographs; tapes.

**PP/ASP**

14 boxes, 2 oversize items: List, index. Some material closed.

**Parkes Weber, Frederick, FRCP (1863–1962)**

Specialist in rare diseases. Correspondence, case notes, cuttings, reprints and photographs on numerous diseases (mainly rare), c.1880–1963. **PP/FPW**

179 boxes, 16 oversize items: List. Database. Some material restricted access.

**Paton, Professor Sir William Drummond Macdonald, CBE, FRCP, FRS (1917–1993)**

Pharmacologist. Papers relating to his career. **PP/WDP**

31 transfer boxes, 8 boxes, 4 box files: Uncatalogued.

**Pickering, Sir George White, FRCP, FRS (1904–1980)** Regius Professor of Medicine, Oxford. Reprints; notes; abstracts; extracts from articles; and background material for his work on medical education in the 1970s. **PP/GWP**

33 boxes: List.

**Pochin, Sir Edward Eric, KBE (1909–1990)**

Physician; pioneer of radiation protection. Correspondence with Sir Thomas Lewis, 1940–1945; records of research and treatments in Medical Research Council Clinical Research Department at University College Hospital, 1947–1970s; notes on nuclear power, accidents, exposure to radiation, and leukaemia, 1950s–1980s; correspondence and data for development of an 'index of harm'. **PP/EEP**

8 boxes: List.

**Rogers, Sir Leonard, KCSI, FRCP, FRCS, FRS (1868–1962)**

Specialist in tropical medicine; Indian Medical Service, 1893–1920. Diaries, diary notes, personal material, experimental notebooks, drafts of books and articles, correspondence, and notes on various (mainly tropical) diseases, particularly cholera, leprosy, and tuberculosis; reprints. **PP/ROG**

12 boxes, 1 oversize folder: List, index.

**Sargent, William Walters (1907–1988)**

Psychiatrist; proponent of physical treatments for mental illness. Papers, published and unpublished, and correspondence, including re work on war neuroses; clinical records from Sutton Emergency Hospital, World War II.

**PP/WWS**

21 boxes: List, index. Some material restricted access.

**Savage, Professor Wendy Diane, FRCOG (b.1935)**

Obstetrician. Papers covering her career, including involvement with various bodies to do with aspects of women's health, women in medicine and health-care, etc, and relating to 'Wendy Savage Case', 1985–1986, when she was suspended from her post at the Royal London Hospital for alleged incompetence. **PP/WDS**

49 transfer boxes, 2 oversize boxes: Box list. Further material expected.

**Scott, Sir Ronald Bodley, GCVO, FRCP (1906–1982)**

Physician; clinical haematologist. Biographical items; notes, including re cases at St Bartholomew's Hospital, 1950s; unpublished papers and lectures. **PP/RBS**

2 boxes: List.

**Sharpey-Schafer, Sir Edward Albert, FRCP, FRS (1850–1935)**

Assistant Professor of Physiology at University College London, 1874–1883; Jodrell Professor, 1883–1899; Professor of Physiology, University of Edinburgh, 1899–1933. Correspondence with colleagues in the USA, Europe and the Far East as well as Britain; family papers; diaries; scrapbooks; photographs. **PP/ESS**

22 boxes, 2 large boxes, 3 oversize folders, 1 small box, 2 packets: List, index. See also GC/223.

**Shortt, Henry Edward, CIE, FRS, MD, DTM&H (1887–1987)**

Director, King Institute of Preventive Medicine Madras, 1935–1939; Inspector–General of Civil Hospitals and Prisons in Assam, World War II, 1941–1944; Professor of Parasitology, London School of Hygiene and Tropical Medicine, 1945–1951; Professor of Pathology, Dacca University (East Pakistan), 1950s. Photographs, notebooks and correspondence re leishmaniasis and other research; correspondence with Sir Rickard Christophers; files and reports re defence of Burma during World War II; reports, plans, etc, re post-war Central Public Health Institute for East Pakistan; reprints. **WTI/HES**

10 boxes, 2 oversize boxes, 2 transfer boxes, 4 parcels: Interim list.

**Singer, Charles Joseph, FRCP (1876–1960), and Singer, Dorothea Waley (1882–1964)**

Historians of science and medicine. Correspondence, writings, and personal papers; circulars and pamphlets re Jewish refugees, 1939–1948. **PP/CJS**

21 boxes, 2 oversize boxes: List, partial index.

**Spear, Frederick Gordon, MRCS, LRCP, DTM&H, DPH (1895–1980)**

Radiologist; Deputy Director of the Strangeways Research Laboratory. Papers on radiological research and the Strangeways Research Laboratory, 1920s–1950s, and various bodies concerned with radiology, 1940s–1960s. Also nursing notebooks of his wife, **Ada Sowerby (d. ?1970)**, 1920s. **PP/FGS**

14 boxes, 3 oversize boxes: List.

**Stallworthy, Professor Sir John Arthur, FRCS, FRCOG (1906–1993)**

Obstetrician; Nuffield Professor of Obstetrics and Gynaecology, Oxford, 1967–1973. Personal and miscellaneous papers including medico-legal literature and notes on medicine and war; records and correspondence relating to litigation cases. **PP/JAS**

3 boxes, 6 large boxes, 7 transfer boxes: Box list. Some material restricted access.

**Stopes, Marie Charlotte Carmichael, DSc, PhD (1880–1958)**

Author of *Married Love*, *Wise Parenthood*, and other books and journalism on sex education and birth control; founder of the Mothers' Clinic and the Society for Constructive Birth Control. Letters from members of the general public, medical profession, clergy, etc, who had read her works, in some cases with copies of her replies. Also material on clinics and CBC Society, meetings, etc, and literary and legal papers. **PP/MCS**

70 boxes, 2 oversize folders: List. Access restricted. See also SA/EUG. The bulk of Stopes' papers are held by the British Library.

**Sturrock, Robert F, PhD (b.1937)**

Parasitologist. Research papers, reports, etc, re St Lucia Schistosomiasis Control Project, 1966–1973. **WTI/RFS**

6 oversize boxes: Uncatalogued.

**Symonds, Sir Charles Putnam, KBE, CB, FRCP (1890–1978)**

Neurologist. Correspondence, notes, reviews, photographs, 1954–1978; reprints, 1917–1962. **PP/CPS**

1 box: List.

**Thompson, Robert Henry Stewart, CBE, FRCP, FRCPATH, FRS (1912–1998)**

Biochemist. Papers re career and research, 1931–1996, including personal and biographical; articles, reprints, reports, minutes, correspondence and photographs re development of British Anti-Lewisite during World War II, effects of nerve gases in warfare and civil strife, 1960s–1990s, and multiple sclerosis research; notes of lectures on biochemistry, 1952–1975; minutes, reports, etc, of International Union of Biochemistry, 1955–1980; papers re role in Royal Society and Wellcome Trust; biographical writings on R T Grant, FRS (1892–1989), Sir R A Peters, FRS (1889–1982), and G P Wright, (1898–1964). **PP/RHT**

8 boxes: List. See also GC/197, GC/15.

**Tizard, Sir (John) Peter (Mills), DCH, FRCP (b.1916)**

Paediatrician. Papers relating to his career. **PP/TIZ**

65 box files, 22 transfer boxes, 12 large boxes: Uncatalogued.

**Trowell, The Rev Dr Hubert Carey (Hugh), OBE, MD, FRCP (1904–1989)**

Physician, paediatrician, and nutritionist. Papers on his research into dietary fibre, and on medico-ethical issues, 1969–1989; memoirs of work in East Africa, 1929–1958. **PP/HCT**

17 boxes: List. See also PP/NSP, PP/TLC.

**Turner, Professor George Grey, MS, LLD, DCh, FRCS (1877–1951)**

Surgeon; Director of Department of Surgery, British Postgraduate Hospital and Medical School, 1934–1946; Member of Council, 1926–1950, and Vice-President, 1937–1939, Royal College of Surgeons of England. Papers, 1895–1985, comprising: correspondence; biographical material; photographs; lecture notes; cuttings; reprints. **PP/GGT**

16 boxes, 3 folders, 1 roll, 1 small box: List.

**Underwood, Edgar Ashworth (1899–1980)**

Medical historian; Director of Wellcome Historical Medical Museum, 1946–1964. Correspondence and notes from his career in public health, 1928–1942; correspondence, notes and writings on researches in the history of medicine, especially re Edward Jenner, medical education and urology. **PP/EAU**

19 boxes: List.

**Vane, Sir John Robert, FRS (b.1927)**

Pharmacologist; Nobel laureate. Research notebooks, lecture notes, etc. **PP/JRV**

8 transfer boxes, 1 box file: Uncatalogued.

**Verney, Professor Ernest Basil, MD, FRCP, FRS (1894–1967)**

Physiologist; Professor of Pharmacology, University College London, 1926–1934, Professor of Pharmacology, University of Cambridge, 1946–1961. Experimental notes and notebooks, 1921–1966; lecture notes; correspondence; reports; reprints; press cuttings. **PP/EBV**

19 boxes, 3 oversize items: List.

**Vogt, Marthe Louise, MD Berlin 1928, FRS (b.1903)**

Pharmacologist; Head Pharmacological Unit, Institute of Animal Physiology, Cambridge. Correspondence, 1950s–1980s; laboratory notebooks, 1941–1979; photographs. **PP/MLV**

12 transfer boxes: Uncatalogued.

**Walters, John Henry, MD, MB, BChir, FRCP, MRCS (1909–c.1993)**

Lt-Col Indian Medical Service; Consultant Physician, Hospital for Tropical Diseases, London and Tropical Unit Queen Mary Hospital, Roehampton. Transparencies, lantern slides, case notes, reprints and photographs from India, West Africa and the Hospital for Tropical Diseases, London. **WTI/JHW**

5 boxes, 1 oversize box: Box list.

**Waterlow, John Conrad, CMG, MD, ScD, FRCP, FRS, FRGS (b.1916)**

Director, Tropical Metabolism Research Unit, University of the West Indies, 1954–1970; Professor of Human Nutrition, London School of Hygiene and Tropical Medicine, 1970–1982. Papers of the TMRU, 1950s–1970s, and re Commonwealth Caribbean Medical Research Council, 1970s–1980s. **WTI/JCW**

15 boxes: Interim box list.

**Wayne, Sir Edward Johnson, MD, MSc, PhD, FRCP (1902–1991)**

Medical scientist. Personal and biographical material; lectures and speeches; articles; material generated by bodies with which he was associated, largely on alcohol and drug dependence, drinking and driving. **PP/EJW**

4 boxes, 1 outside folder: List.

**West, Robert George Ranyard, MD, DPH (1900–1986)**

Physician and social psychologist. Papers covering his career, with particular reference to his researches on curare and his theories on psychoanalysis and international law. **PP/RRW**

14 boxes: List, index.

**Whittingham, Air Marshal Sir Harold (1887–1983)**

Pathologist; Director of RAF Medical Services, 1941–1946; consultant in aviation medicine. Extensive records of career, including re cancer research, Glasgow, 1910–1915; RAF Sandfly Fever Commission, Malta, 1921–1924; as RAF Director of Pathology, Director of Hygiene, and Director of Medical Services, 1925–1946, including handbooks, research, lectures on health in the tropics and aviation physiology, and history of the RAF Medical Services; reports and committee papers as Consultant to British Overseas Airways Corporation, International Air Transport Organization, and British Red Cross. **PP/HEW**

30 boxes, 1 oversize folder: List.

**Wilkinson, Professor Andrew, CBE, FRCSE, FRCS (1914–1995)**

Paediatric surgeon. Correspondence, reports, notes, reprints, case material and photographs covering his career in paediatric surgery, burns, accidents. **PP/WIL**

12 transfer boxes: Uncatalogued.

**Williams, Cicely Delphine, CMG, FRCP (1893–1992)**

Paediatrician and nutritionist. Papers covering her career, in the Colonial Medical Service in West Africa, 1929–1936, and Singapore, 1936–1948, and as World Health Organization adviser and visiting professor of maternal and child health, 1948–1978. Includes reports on visits abroad, teaching papers, and diaries as prisoner of war in Changi Jail, Singapore. **PP/CDW**

54 boxes, 2 oversize folders: List. Additional uncatalogued material: 1 box file.

**Williams, Edward Hammond, MRCS, LRCP, CBE (b.1915)**

Medical Superintendent, Kuluva Hospital, Uganda, 1949–1977; Leprosy Adviser to Ugandan Government. Minutes of **Leprosy Research Fund**, 1952–1980; records of **Kuluva Hospital**, 1940s–1970s; records of research into cancer, including Burkitt's lymphoma. **WTI/EHW**

11 boxes: Interim list.

**Wilson, Sir Graham Selby, FRS (1895–1987)**

Bacteriologist; Director of the Public Health Laboratory Service, 1941–1963. Lectures; publications; research notes; correspondence; history of the Public Health Laboratory Service; records of associations with other bodies, visits, conferences, etc; unpublished 'Biographical History of Medical Bacteriology'.

**PP/GSW**

17 boxes: List. Some material closed until 2036.

**Winnicott, Donald Woods, MA, FRCP (1896–1971)**

Paediatrician and psychoanalyst. Case files relating to rheumatology of children, 1920s and 1930s. **PP/DWW**

12 boxes: List. Access restricted. See also GC/148. Winnicott's personal papers are at Cornell University. Some clinical material is held by Queen Elizabeth Hospital for Children and St Mary's Hospital.

**Woodruff, Alan Waller, CMG, OBE (1916–1992)**

Wellcome Professor of Clinical Tropical Medicine, London School of Hygiene and Tropical Medicine, 1952–1981. Papers 1951–1980, including re East and West African Councils for Medical Research, Medical Research Council boards re tropical medicine, World Health Organization, toxoplasmosis; enquiries to the Hospital for Tropical Diseases; lectures; drafts; reviews; correspondence; conferences. **PP/AWW**

93 transfer boxes, 3 large boxes, 1 oversize roll, 6 oversize packets: Partial box list.

**Wright, Helena Rosa, MRCS, LRCP (1887–1982)**

Pioneer of birth control. Correspondence, papers and photographs: personal, and re family planning movement, 1920s–1970s, and alternative medicine, 1970s. **PP/HRW**

3 boxes, 1 oversize box: List. Additional uncatalogued material: 2 boxes.



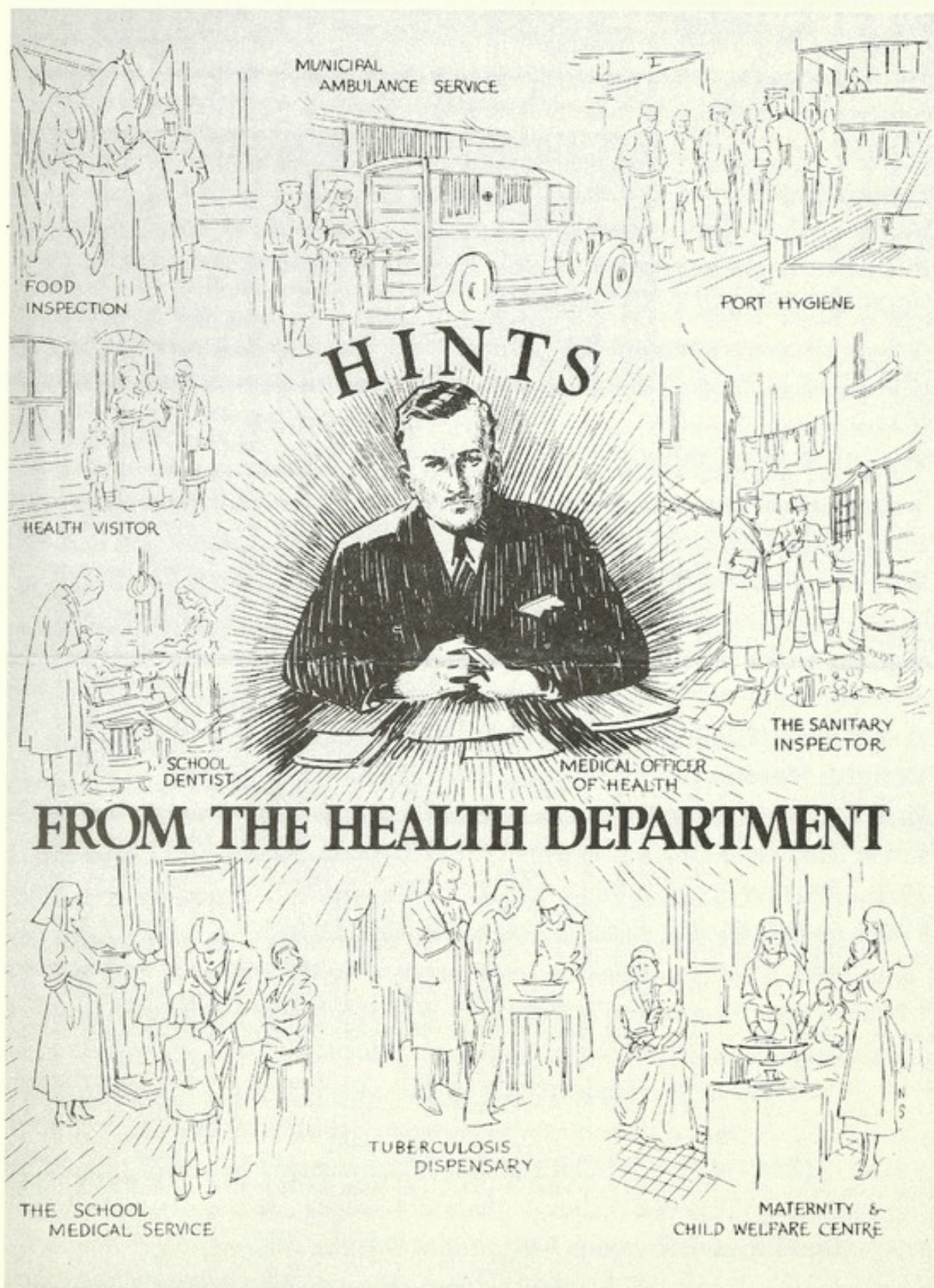

Leaflet 'Hints from the Health Department', issued by the Central Council for Health Education for distribution by Public Health Departments, c.1940s [SA/SMO/R.4/13].

## SOCIETIES AND ASSOCIATIONS

### **Abortion Law Reform Association**

Founded in 1935, for the legalization of abortion in certain circumstances. This was achieved by the 1967 Abortion Act but the Association continues to combat attempts to restrict the availability of legal abortions and to ensure that the intentions of the Act are being carried out. Records of the Association 1935–1983, including papers of individuals connected with the attempt to legalize abortion, press cuttings, reprints and pamphlets, etc, also some items relating to anti-abortion campaigns. **SA/ALR**

111 boxes, 1 oversize box, 1 folder: List, partial index. Some material closed. See also SA/BCC, SA/BCT, SA/CCD, SA/NAC. Additional uncatalogued material: 50 transfer boxes.

### **Action on Smoking and Health (ASH)**

Founded 1971 to campaign against use of tobacco. Archives c.1971–1988, including 'No Smoking Day' materials, branch records and parliamentary lobbying. **SA/ASH**

87 boxes: List. Some material access only by permission from ASH. Additional uncatalogued material: 15 transfer boxes.

### **Anatomical Society of Great Britain and Ireland**

Founded 1887. Records of the Society, 1887 onwards. **SA/ANA**

15 transfer boxes: Uncatalogued.

### **Association of Area Medical Officers of Health**

Set up in 1974 as the successor to the Association of County Medical Officers of Health. Dissolved in 1981, in anticipation of the abolition of Area Health Authorities in 1982, and merged into the Association of District Medical Officers. Agendas and notes of meetings, with some circulated papers, 1974–1981. **SA/AMO**

1 box: List.

### **Association of British Ophthalmologists**

Founded 1937. Council minutes, 1937–1946. **SA/ABO**

1 box: List.

### **Association of County Medical Officers of Health and the County Medical Officers Group of the Society of Medical Officers of Health**

The Association began in 1902 and constituted itself a group of the Society of Medical Officers of Health in 1946. It ceased to function in 1974 with the reorganization of the NHS and was succeeded by the Association of Area

Medical Officers of Health. Minutes, 1902–1974 (gap 1907–1918); correspondence, 1939–1973; photos and miscellanea. Incorporates minutes and correspondence accumulated by Dr G Ramage, Secretary of the Association, as its representative on the Public Health and Housing/Health and Welfare Committee of the County Councils Association, 1959–1972.

#### **SA/CMO**

59 boxes: List. See also SA/AMO, SA/SMO.

#### **Association of District Community Physicians**

Set up in 1975 and merged with the Association of District Medical Officers in 1982. Minutes, lists of members, newsletters and subject files, relating to activities of the ADCP from its inception to 1980. Many files relate to the role of the District Community Physician in the reorganized NHS. **SA/DCP**

3 boxes: List.

#### **Association of Health and Residential Care Officers**

Founded in 1898 and dissolved in 1984; originally established to consider the duties, responsibilities and interests of Masters and Matrons of Poor Law Institutions, it underwent various alterations of structure, organization and title. Minutes, committee papers, yearbooks, etc, of AHRCO and predecessor bodies, 1897–1984. **SA/AHR**

24 boxes: List.

#### **Beit Memorial Fellowships for Medical Research Trust**

Founded 1909 to promote the advancement of medical science through the award of research fellowships. List of fellows, 1910–1994; papers relating to fellowships, 1909–1994. **SA/BMF**

56 boxes: List.

#### **Birth Control Campaign**

Founded 1971 as the 'political arm' of the Birth Control Trust. Files relating to the work of the BCC during the 1970s for the provision of free contraceptive facilities under the NHS. **SA/BCC**

19 boxes: List. See also SA/BCT. Additional uncatalogued material: 3 transfer boxes.

#### **Birth Control Trust**

Founded 1971, a charity to promote birth control. Closed down 1999. Records of organization, 1970s–1990s, including constitution; minutes; publications files; papers re anti-abortion bills; correspondence; annual reports; papers re Victoria Gillick case. **SA/BCT**

34 transfer boxes: Box lists. See also SA/BCC.

### **Brain Research Association**

Founded 1968, renamed the British Neuroscience Association in 1997.

Minutes and correspondence, 1968–1989. **SA/BRA**

4 boxes: List.

### **BACUP (British Association of Cancer United Patients and their families and friends)**

Founded 1985. Administrative papers; correspondence; publications; press cuttings; photographs. **SA/BAC**

24 boxes: Draft list.

### **British Association of Occupational Therapists**

So named in 1974 on amalgamation of Scottish Association (founded 1932) with English (founded 1936). Archive of the English Association and of the merged Association, including minutes of a joint Scottish/English Council, 1952–1974. **SA/BAO**

36 boxes: List.

### **British Association of Psychotherapists**

Founded 1951. Minutes and files, c.1954–1990s. **SA/BAP**

6 transfer boxes: Box list.

### **British Health Care Arts Centre**

Set up in Dundee 1989, wound up 1993. Papers relating to the establishment of British Health Care Arts Centre in Dundee. Mostly correspondence between Dr J H Baron and others involved, 1984–1993. **SA/BHC**

6 boxes: List.

### **British Medical Association**

Founded as the Provincial Medical and Surgical Association in Worcester, 1832. Extended its membership to London in 1853 and became the British Medical Association in 1856. Files c.1915–c.1960, generated by the following Groups: Medico-Political, Science, Ethics, Public Health, Hospitals, Organization. Also incomplete set of copy minutes of Council, Committees and of the Annual Representatives Meetings and Special Representatives Meetings, c.1907–c.1982. **SA/BMA**

301 boxes, 26 large boxes: List, index. The British Medical Association retains the bulk of its archives.

### **British Microcirculation Society**

Founded 1963. Minutes, 1963–1990; secretary's correspondence, including re setting up the European Microcirculation Society; photographs and films.

**SA/BMS**

5 boxes: List. Additional uncatalogued material: 6 transfer boxes.

**British Migraine Association** (founded 1958) and the **Migraine Trust** (founded 1965)

Minutes of meetings of the Medical Advisory Group (of the Association), 1964–1965, and of the Medical Advisory Council (of the Trust), 1965–1978; with some associated material; *Migraine Newsletter*, 1966–1980, and miscellaneous publications and cuttings on migraine; *Migraine News*, 1967–1978. **SA/MIG**

1 box, 1 folder: List.

**British Osteopathic Association**

Founded 1911. Minutes of Council, 1928–1950, and of Osteopathic Trusts Ltd, 1938–1961. **SA/BOA**

2 boxes: List.

**British Pharmacological Society**

Founded 1931. Minutes of General Meetings, 1931–1988, Committee Meetings, 1953–1988, and Clinical Section, 1970–1988; attendance books, 1948–1965. **SA/BPS**

8 boxes: List. Additional material: 1 transfer box: Box list.

**British Phrenological Society (Inc)**

Founded 1886, incorporated 1899, disbanded 1966/1967. Minutes of Council and Annual General Meetings, 1951–1964; class attendance books, 1915–1938, 1951–1966; and Visitors' Book, 1955–1966. **SA/PHR**

1 box: List.

**British Social Hygiene Council**

Founded 1914 as the National Council for Combating Venereal Diseases. Name changed in 1925. Minutes of Council, Annual and Executive meetings, and other committees, sub-committees, standing committees and advisory boards, 1914–1957; also London and Home Counties Branch/Committee minutes, 1917–1940; a few financial records, 1942–1952; and journal *Health and Empire*, 1926–1940. **SA/BSH**

45 boxes, 1 oversize box: List.

**British Society of Antimicrobial Chemotherapy**

Founded 1971. Minutes, 1971–1994, including editorial board of the *Journal of Antimicrobial Chemotherapy*; meetings, programmes, 1972–1994; newsletters, 1990–1995; reports and discussion documents, 1982–1994; records of international conferences attended, 1988–1993. **SA/AMC**

9 boxes: List.

### **British Society for Cardiovascular Research**

Founded 1974. Papers relating to the Society, including correspondence, minutes, financial and membership material. **SA/BCV**

11 transfer boxes: Uncatalogued.

### **British Society of Gastroenterology**

Founded 1937. Minutes of General and Council Meetings, 1937–1966, Jubilee History, 1987. **SA/BSG**

1 box: List. Additional uncatalogued material: 3 transfer boxes, 1 packet.

### **British Society of Immunology**

Founded 1953. Archives of the Society since the 1950s, and some papers of individuals connected with the Society. **SA/BSI**

34 boxes: Draft list.

### **British Society of Paediatric Gastroenterology, Hepatology and Nutrition**

Founded c.1986. Correspondence and papers on the Society's efforts to develop paediatric gastroenterology in the UK, including material on postgraduate training 1992–1995; specialty recognition for paediatric gastroenterology, 1986–1995; and relations with the British Paediatric Association, 1986–1995. **SA/GHN**

2 transfer boxes: Box list.

### **British Society for the Study of Orthodontics**

Founded 1907. Minutes of Council and of ordinary and general meetings, 1907–1985; country meetings programmes, 1961–1975; *Transactions*, 1908–1911, 1948–1971; a few committee reports, 1920s, 1940s. **SA/BSO**

9 boxes, 1 large box: List.

### **Camberwell Council on Alcoholism**

Founded 1963. Became inactive in the early 1980s. The first of the community councils on alcoholism to be set up in the UK, arising out of interest of doctors at the Maudesley Hospital in South London. Promoted preventive and diagnostic work in the study of the disease and the treatment of alcoholics. Minutes, 1963–1980; annual reports, 1970s; reports and research papers, 1973–1979; files on alcoholism, homelessness, licensing laws, drunken driving, etc, 1961–1980, and re liaison with related bodies. **SA/CCA**

14 boxes: List.

### **Cancer Research Campaign**

Founded as the British Empire Cancer Campaign in 1923 to promote research into prevention and cure of cancer. Renamed the Cancer Research

Campaign in 1970. Archives of the Campaign from its foundation to c.1983, including minutes; personal and institutional grants files; press cuttings; subject files covering cancer 'cures' and causes, apparatus, equipment and chemicals, cancer education, local branches, relations with other UK and overseas cancer organizations, appeals, and enquiries from the public. **SA/CRC**  
308 boxes, 2 large boxes, 1 folder: Cataloguing in progress.

### **Casualties Union**

Founded 1943. Records of the CU and its founder, Eric Claxton, 1940s–1980s, including correspondence, leaflets and photographs of simulated disasters and accidents for first aid and emergency response training.

#### **SA/CAS**

21 boxes, 4 transfer boxes: Uncatalogued.

### **Chartered Society of Physiotherapy**

The professional organization for physiotherapists, founded in 1895 as the Society of Trained Masseuses, becoming the Chartered Society of Massage and Medical Gymnastics in 1920 and adopting its present title in 1944. Extensive archive of the Society from its foundation to 1975, including minutes; registers of members; examination papers; publications; 'historical' files; photographs; audio-visual material; ephemera. Also contains records of the **Society of Remedial Gymnasts (f.1946)** from its foundation until its merger with the CSP in 1985; the **Physiotherapists Association Ltd (f.1946)** from 1949 until its merger in 1970; **East Surrey Mobile Physiotherapy Unit Ltd (f.1942)** 1942–1984; some regional boards and branches and a few personal papers of individuals. **SA/CSP**

206 boxes, 10 oversize items, 2 oversize folders, 2 objects, 1 reel of film: List. Additional uncatalogued material: 7 transfer boxes.

### **Child Accident Prevention Trust**

Founded 1979 to investigate and remedy causes of child mortality through accidents. Minutes, correspondence, reports and other publications, 1977–1991. **SA/CAP**

14 boxes: Interim list.

### **CO-ORD: Co-ordinating Campaign for the Defence of the 1967 Abortion Act**

Founded 1976. Closed down c.1998. Archives relating to activities of CO-ORD, 1970s–1990s. **SA/CCD**

10 transfer boxes: Box list.

## **East African Tsetse and Trypanosomiasis Research and Reclamation Organization**

Photographs of EATTRRO, 1958–1961. **WTI/EAT**

½ box: List.

## **Eugenics Society**

Founded in 1907 as the Eugenics Education Society to promote public awareness of eugenic matters and the means by which eugenic measures could be carried out. Renamed the Eugenics Society in 1926 and became the Galton Institute in 1989. Minutes, annual reports, correspondence, pedigrees, publicity material, publications, press cuttings, portraits, etc, 1908–1990s; the *Galton Institute Newsletter*, 1991–; with some papers of **Dr Marie Stopes (1880–1958)** and **Dr G C Bertram** and material on the **Marie Stopes Memorial Clinic**. **SA/EUG**

112 boxes, 2 large boxes, 1 long box, 1 oversize box, 14 oversize packets, 9 folders, 1 roll: List.

Access only by permission of the Galton Institute. See also PP/CPB.

## **European Society for Clinical Virology**

Created 1997 by the merger of the European Group for Rapid Viral Diagnosis, founded 1976, and the European Society Against Viral Diseases, founded c.1975. European Society Against Viral Diseases, minutes and meeting correspondence, 1975–1981 and 1980s; European Group for Rapid Viral Diagnosis, newsletter, 1981–1996; minutes and agendas, 1975–1984; correspondence, 1980s–1990s. **SA/ESV**

3 boxes: Uncatalogued.

## **Family Planning Association**

So named in 1939: previously known as the National Birth Control Association (formerly Council), formed in 1930 to coordinate existing voluntary bodies running birth control clinics. Archives of the FPA and predecessor bodies, 1921–1976, including minutes, records of branches, internal records of administration; includes research and surveys and records of **North Kensington Clinic (f.1928)**. Also papers of **Margery Spring Rice** and **Caspar Brook**. **SA/FPA**

696 boxes, 2 oversize boxes, 6 oversize folders: List, index. Additional uncatalogued material: 162 transfer boxes, 1 box file.



## **FENNINGS' AROMATIC APERIENT-DRAUGHT.**

The recipe of Mr. ABERNETHY, the late eminent Surgeon, "A BLUE PILL AT NIGHT AND BLACK DRAUGHT IN THE MORNING," has eventually been proved to be the best remedy for Bilious Complaints, and most likely to succeed in promoting a healthy action of the liver, without deranging or disordering the Stomach, when taken in proper doses.

## **CHILDRENS' FEVER POWDERS.**

*Their great Value is daily acknowledged.*

A Powder is greatly required by Babies when their bowels are deranged from Acidity, Flatulency, or during the troublesome time of Teething.—Three fourths of the Infants born, it is calculated, die before they attain their fifth year; this certainly could not be, if the first appearances of diseases were checked.

## **FAMILY ANTIBILIOUS PILLS.**

"FENNINGS' ANTIBILIOUS PILLS" have been found of the greatest benefit in sick headache, disorders of the bowels, fullness and giddiness in the head, and general derangement of the system, caused by vitiated bile, wind, colds, &c. From their safe and mild action, they have been preferred to "Hunt's, Dixon's, Scott's, Hooper's, Cockle's and Old Parr's Pills." They are highly recommended as a Family Pill.

## **RHEUMATIC & GOUT MIXTURE.**

This certain cure for Rheumatism, Stiff Joints, Lumbago, and Gout, astonishes by the quickness with which it safely cures these painful complaints, the relief from pain which soon follows its use, can only be valued by those who suffer from these dreadful maladies.

## **INFLUENZA PILLS,**

*For Curing Influenza, Coughs, Colds, Sore Throats, and Fevers.*

These efficacious Pills, have cured Thousands of Persons, afflicted with severe Colds and Coughs. Taken at bed-time they unfailingly procure a night of ease, and freedom, from the harassing Cough; taken at the commencement of a Cold, they will prevent a fever.

## **CORN & BUNION RELIEVER.**

The above mentioned Plaster will relieve upon the first application and draw away all heat and pain so completely as to cause a forgetfulness that their exist such troublesome things upon the feet. Persons who for several months have been unable to walk without great agony, by applying it at night, have the next morning been enabled to enjoy a walk of several miles.

## **TAPE WORM MIXTURE,**

*One or two Doses cures.*

## **FENNINGS' CHOLERA MIXTURE,**

*For Bowel Complaints, Spasms, Low Spirits, &c.*

## **HEALTH PILLS, for Diseases of Women,**

*Sold by FENNINGS, Pharmaceutist,*

AT THE GOLDEN KEY,

Corner of the Broadway, Hammersmith.

1845

### **Fennings Pharmaceuticals**

Records of pharmaceutical manufacturing firm, 1900s–1980s, including minutes and agendas; financial ledgers and cash books; legal materials; product licenses files; stock books; advertising material; sample letters and forms. **SA/FEN**

18 volumes, 2 large volumes, 6 boxes, 3 box files: Box list.

### **Group Analytic Society**

Founded in 1952 by S H Foulkes as a forum for the interchange of knowledge, training and research in group psychoanalysis. Papers about the foundation of the Society and the **Institute of Group Analysis (f.1971)**; minutes of Society and Institute, 1950–1990 (incomplete); papers on events and activities; series of taped interviews about S H Foulkes and the early history of group analysis. **SA/GAS**

18 boxes: List. Some material restricted access. See also PP/SHE. Additional uncatalogued material, including minutes, membership files and journals, 1970s–1990s: 24 transfer boxes.

### **Health Promotion Research Trust**

Set up in the early 1980s by the Government with funding from the Tobacco Industry for Health Promotion and Research (exclusive of tobacco products). Records of the Trust, 1985–1993, including minute books; annual reports; financial records; project files; research application records; publications. **SA/HPR**

48 transfer boxes: Uncatalogued.

### **Health Visitors' Association**

Founded in 1896 as Women Sanitary Inspectors' Association; renamed 1915 Women Sanitary Inspectors' and Health Visitors' Association and in 1930 Women Public Health Officers' Association; Health Visitors' Association from 1962. Archives from 1902 include minutes of executive and various subcommittees; some general administrative material; publications; ephemera and photographs. Also some records of **Institute of Infant Welfare Fund, Chelsea Health Society and School for Mothers**; papers of individuals including **Rachel Barnes (1881–1981)**, **Jessy Kent Parsons (d.1966)**, **G K Burne (1912–1989)**. **SA/HVA**

81 boxes, 13 large boxes, 8 folders: List. Additional uncatalogued material: 38 transfer boxes, 1 oversize box, 1 large packet, 1 large roll, 1 folder.

### **Hospital Infection Society**

Founded 1979. Members' forms and correspondence, Council and Annual General Meeting minutes, conference and meetings papers, 1979–1995.

**SA/HIS**

13 boxes: List. See also SA/AMC.

### **Institute for Social Studies in Medical Care**

Founded in 1970, formerly Medical Care Research Unit of the Institute of Community Studies, Bethnal Green. Questionnaires and related papers from several ISS studies, 1970s–1980s, including elderly patients and drugs; outpatients and their doctors; the aftermath of stroke; life before death. **SA/ISS**  
48 transfer boxes: Interim list. Administrative papers to be transferred.

### **International Academy of the History of Medicine**

Founded 1962. Files kept by the President, **Dr Noel Poynter (1906–1979)**, of minutes, membership records, symposia and external relations, plus Poynter's correspondence with members, including prior to foundation of Academy, 1946–1973. **SA/IAH**

7 boxes, 1 folder: List.

### **International Confederation of Midwives**

Established in 1929. Minutes, correspondence and administrative papers, c.1953–1980. Records 1929–1953 do not survive. **SA/ICM**

21 transfer boxes: Interim list. Additional uncatalogued material: 10 transfer boxes.

### **International Epidemiological Association**

Founded 1954 as the International Epidemiology Club. Minutes and other records, 1956–1995, plus a history of the IEA. **SA/IEA**

12 transfer boxes, 4 boxes: Interim list.

### **International Union of Pharmacology**

Founded 1965. Minutes, including Executive Committee, 1981–1994; International Congress papers, 1972–1994 (incomplete); correspondence of Secretary General; papers relating to history of IUPHAR; newsletters, 1980–1994; miscellaneous publications, 1965–c.1980. **SA/IUP**

12 transfer boxes, 1 large poster: Interim list.

### **LEPRA (The British Leprosy Relief Association)**

Founded 1924. Records of the Association covering their work mainly in Asia and Africa, including Malawi Control Project, LEPRA committees, administration, finance, fundraising, publicity, drugs, international cooperation, children's fund grants, and leprosy films, 1950s–1990s. **WTI/LEP**

31 oversize boxes: Box list.

### **Lister Institute of Preventive Medicine**

Incorporated 1891 as the British (renamed 1899 Jenner) Institute; Lister Institute from 1903. Papers, c.1889–c.1960, relating mainly to the early history of the Institute; test and production registers of former serum production department, 1898–1953. **SA/LIS**

33 boxes, 2 large boxes, 3 folders, 5 oversize volumes, 7 reels of microfilm: List, index.

### **London Committee of Licensed Teachers of Anatomy**

Founded 1881, initially to coordinate concerns of teachers of anatomy in medical schools about the supply of cadavers. Minutes, 1880–1967; financial records, lists of subjects, correspondence, 1961–1975; meeting papers, 1965–1969. **SA/LCA**

3 boxes, 1 oversize folder: List.

### **Medact**

Formed 1992 by the merger of the Medical Campaign Against Nuclear Weapons (MCANW f.1980) and the Medical Association for the Prevention of War (MAPW f.c.1952). Files, publications, newsletters, papers relating to branches, nuclear testing, the Gulf War, civil defence, etc, from 1950s.

### **SA/MED**

59 transfer boxes, 1 box, 4 large boxes: Uncatalogued.

### **Medical Eye Centre Association**

Founded 1929 as the National Ophthalmic Treatment Board Association, to organize eye examinations by medically qualified practitioners. Minutes, 1928–1990; correspondence re legislation; records of administration of Medical Eye Centres; publicity posters and other material, including re the National Eye Service. **SA/MEC**

24 boxes, 2 oversize volumes: List.

### **Medical Journalists' Association**

Founded 1967. Minutes of Annual General Meetings and Executive Committee, 1966–1989; directories of members; newsletters; correspondence.

### **SA/MJA**

3 boxes: List. Further material expected.

### **Medical Pilgrims**

Founded 1928. Records, 1928–1995, including minutes; diaries; loose photographs and illustrations; correspondence; commemorative history; publications. **SA/PIL**

4 boxes: List.

### **Medical Research Club**

Founded 1891. Minute books, 1891–1974; proposal, 1891–1924; attendance books, 1891–1894. **SA/MRC**

2 boxes: List. See also PP/GSW, PP/EBC, PP/HEA, PP/CLE, PP/ELK, SA/PHY.

### **Medical Research Council Medical Cyclotron Unit**

Registers of cases treated by radium beam and linear accelerator, 1934–1960; minutes of Radium Beam Therapy Research Committee of the Radium Institute, and associated committees, 1934–1939. **SA/MCU**

62 boxes, 3 oversize volumes, 1 folder: List. Some material restricted access. See also GC/95, GC/160, SA/SRL/L, SA/CRC.

### **Medical Womens' Federation**

Formed in 1916 through federation of existing local Associations of Medical Women to represent the particular interests of women as doctors. Records of the Federation, 1916–: minutes of Council, General Meetings, and Executive Committee, Standing Committees, subcommittees and working parties; annual reports, Federation journal, and other publications; files on activities generally, especially education and careers for medical women; surveys; relations with other bodies, including Medical Women's International Association. 'Historical files' of acquired material: personal memoirs, photographs, articles and correspondence, ephemera, etc, about MWF and women doctors. Minute books of the (London) **Association of Registered Medical Women (f.1879)**, 1879–1925 (and some other material); **Overseas Association**, 1939–1964, **Northampton and District Association (f.1940)**, 1949–1989. Records of the **Interprofessional Working Party (f.c.1964)** (largely on taxation of professional women). Papers of **Dr Alice Emilie Sanderson Clow (1875–1959)** mainly relating to dysmenorrhoea and allied subjects. **SA/MWF**

110 boxes, 3 oversize items: List, index. Some material restricted access. Additional uncatalogued material: 5 transfer boxes.

### **Medical Research Council Blood Group Unit**

Established in 1946 as the successor to the Galton Laboratory Serum Unit (f.1935 by Professor R A Fisher). Research material generated by the BGU under the directorship of Robert Race (Director 1946–1973) and Ruth Sanger (Director 1974–1984), plus a smaller amount of material relating to Race's earlier work at the Galton Laboratory: general correspondence with colleagues worldwide, 1935–1984; Race's research notes on genetic markers, c.1942; correspondence, research notes and pedigrees for blood group investigations, c.1942–1979; photographs of BGU staff and colleagues, 1940s–1970s.

#### **SA/BGU**

50 transfer boxes, 3 boxes, 3 box files, 1 folder: Cataloguing in progress.

### **Mental After Care Association**

Founded in 1879 as the After Care Association for Poor and Friendless Female Convalescents on Leaving Asylums for the Insane ('Friendless' dropped in 1892, 'Female' dropped in 1894), it became the Mental After Care Association for Poor Persons Convalescent or Recovered from Institutions for the Insane in 1914, before adopting its present title in 1940. Functions as a charity concerned with the care of the mentally ill or convalescent in the community. Records of the Association, c.1886–1994, including annual reports; minutes; publications; photographs; case records and files; and admissions registers of individual residential homes in the South of England.

#### **SA/MAC**

52 boxes, 13 oversize items: List. Some material closed or restricted access. Additional uncatalogued material: 3 transfer boxes.

### **Multiple Sclerosis Society of Great Britain and Northern Ireland**

Founded 1953. Files kept by **Sir Richard Cave (1912–1988)**, founder of the Society and Chairman 1953–1976, relating to general HQ matters and to branches of the Society; also files relating to the International Federation of Multiple Sclerosis Societies, 1953–1971. **SA/MSS**

17 boxes: List. See GC/220 for Cave material not relating to multiple sclerosis.

### **National Abortion Campaign**

Founded 1975. Records of campaigns to defend the 1967 Abortion Act, and campaign for 'Women's Choice', 1974–1988. **SA/NAC**

15 transfer boxes, 1 volume: Partial interim list.

### **National Birthday Trust Fund**

Established in 1928 as the National Birthday Fund, campaigned for improvements in maternity provision, antenatal care, the wider availability of analgesia in childbirth and the improvement of maternal health. Now part of 'Wellbeing'. Complete archive of the NBTF from its foundation to merger with Birthright in 1993; records of the **Joint Council on Midwifery (f.1934)**, 1934–1940s; personal papers of **Lady Rhys-Williams DBE (1898–1964)**, one of the founders; questionnaires and results from various surveys. **SA/NBT**

213 boxes, 10 oversize items: List, index.

### **National Society for the Prevention of Venereal Disease**

Founded 1919. Correspondence, cuttings, pamphlets, etc, 1937–1955. (Whereabouts of earlier records unknown). **SA/PVD**

2 boxes: List.

### **Nation's Fund for Nurses**

Founded 1917. Archives 1917–1988, including Elderly Nurses' Fund (Nursing Mirror Nurses and Midwives Fund), 1925–1979; the Edith Cavell Homes of Rest for Nurses, 1917–1977; and similar bodies, 1919–1979. Also records of the **British Women's Hospital Committee (f.1915)**, 1915–1920, and memorabilia of **Annie, Viscountess Cowdray (1860–1932)**. **SA/NFN**

10 boxes, 2 large boxes, 1 oversize box: Draft list.

### **Neonatal Society**

Founded 1959 for exchange of information on fetal and neonatal physiology. Minutes, correspondence, abstracts of scientific papers, 1959–1996. **SA/NNS**

7 boxes: Draft list.

### **1942 Club**

Founded in 1942 by heads of clinical departments to discuss clinical teaching and academic medicine. Minutes and papers of the Club, 1942–1988. **SA/FTC**

6 boxes: List.

### **Parliamentary Group on Population and Development**

Founded 1978. Papers of group, 1970s–1990s. **SA/PGP**

6 transfer boxes: Uncatalogued.

### **Patients' Association**

Founded 1963 to promote rights of patients in the NHS. Administrative papers, correspondence with patients, publications, c.1963–1991. **SA/PAT**

37 transfer boxes: Box list.

### **Physiological Society**

Founded in 1876. Complete archive of the Society including the **Harold E Lewis Collection of Physiological Society photographs**. **SA/PHY**

159 boxes, 10 oversize boxes, 1 parcel: List. Some material closed. See also GC/151 for associated collections of individual physiologists. Additional uncatalogued material: 3 transfer boxes.

### **Pioneer Health Centre Peckham**

First Centre operated 1926–1929; the PHC registered with the Charity Commissioners in 1931; a purpose-built Centre opened in 1935, closed because of the war in 1939, reopened 1946 and finally closed in 1950. The Pioneer Health Centre Ltd continues to promote the ideals of the Centre. Minutes, press cuttings, publications, reports, correspondence, medical records, photographs, films, etc, of the Centre, and material on the Pioneer Health Centre Ltd; writings and personalia of **Innes Hope Pearse (1890–1979)** and **George Scott Williamson (1883–1953)**, physicians and biologists, its founders, including thyroid research, 1910s–1980s. **SA/PHC**

35 boxes, 3 oversize boxes, 1 oversize volume, 4 oversize folders: List.

### **Politics of Health Group**

Founded 1977. Administrative papers, newsletters, publications and notes of conversations with J Mitchell, member of POHG, 1982–1986. **SA/PHG**

½ box: List.

### **Population Concern**

Started in 1962 as Family Planning International Campaign, a joint project of the Family Planning Association and the Simon Population Trust; known as 'Countdown' from c.1971; in 1991 it achieved independent charitable status. Records of Information/Education Department and Overseas Department, administrative records, films, 1970s–1990s. **SA/POP**

19 transfer boxes: Uncatalogued. Some material restricted access. See also SA/FPA.

### **The Prout Club**

Founded 1972. Papers relating to the Club, established for those who had an interest in secretions of the stomach. The Club conducts its business by correspondence only, 1971–1996. **SA/PRO**

2 boxes: List.

### **Queen's Nursing Institute**

Chartered in 1889 as Queen Victoria's Jubilee Institute for Nurses, called the Queen's Institute for District Nursing 1928–1973; coordinated the training and registration of district nurses; now organizes research and post-qualification training. Archives of the Institute and associated bodies, 1875–1996, and of Elizabeth Fry's **Institution of Nursing Sisters (f.1840)**, 1840–1939; publications and memorabilia of local district nursing associations, 1866–1973, and of the Nightingale Fund, the College of Nursing and the Midwives' Institute; papers of **Dame Rosalind Paget (1855–1948)** and of other district nurses. **SA/QNI**

132 boxes, 15 large boxes, 2 oversize boxes, 88 oversize volumes, 3 folders, 57 reels of microfilm: List, index. See also GC/236.

### **Research Board for the Correlation of Medical Science and Physical Education**

Established 1943, closed down 1956. Records and reports of the Board, including sub-committees on maternity and child welfare, education and recreation, physical education in the armed forces, and industry, 1942–1960.

**SA/RBC**

8 boxes: List.

### **Research Defence Society**

Founded in 1908 to defend the use of responsible animal experimentation for





Early Queen's nurses uniforms, c.1890 [SA/QNI/H.21/1]

the benefit of medical science. Archives of the Society from its foundation, including minutes; correspondence; materials relating to legislation on animal experimentation; financial and membership records; publications; scrapbooks and cuttings; photographs; slides; and tape recordings. **SA/RDS**

31 boxes, 2 oversize boxes, 2 card filing cabinets: List. Some material closed for 30 years except with permission from the Society. Additional uncatalogued material: 8 transfer boxes.

### **Royal Commission on Medical Education 1966–1968**

Published report (the 'Todd Report'), an almost complete set of submitted written evidence and small group of related published papers and reports.

**SA/CME**

8 boxes: List.

### **Royal Society of Tropical Medicine and Hygiene**

Founded 1907. Administrative records of Society, 1906–1979. Papers of members, including **Sir Patrick Manson (1844–1922)**, **Sir David Bruce (1855–1931)**, and **Sir Philip Manson-Bahr (1881–1966)**. **WTI/RST**

24 boxes, 2 oversize boxes, 5 oversize parcels and folders: List. See also RAMC Muniment Collection for Bruce photographs; GC/66 for Manson–Bahr papers; and MSS 6129–6133 for further Manson papers. The Society has retained its minutes.

### **Sigerist Society**

Founded in 1947 by a group of left-wing doctors with a strong Marxist component, meeting to discuss medicine in society and wider philosophical issues. The Society was named after Henry Ernest Sigerist (1891–1957).

Proceedings of the Society, 1947–1955. **SA/SIG**

1 box: List.

### **Society of Medical Officers of Health**

Established as the Metropolitan Association of Medical Officers of Health in 1856; called the Association of Medical Officers of Health from 1869 to 1873; renamed Society of Community Medicine in 1973 and Society of Public Health in 1989. Merged with the Royal Institute of Public Health and Hygiene in 1997. Records of the Society's central organization including Council and committee minutes, annual reports and accounts, 1856–1997; lists of members, 1895–1958 and 1990–1997; files relating to early activities, 1866–1908; Society publications including the journal *Public Health*, 1891–1994; files of comments and evidence provided by the Society, 1950–1997; minutes and files of regional Branches and specialist Groups of the Society, 1875–1997; and records of the Society's Faculty of Community Health, 1988–1998. Includes some non-Society records such as public health literature, 1902–1991, and files relating to the journal *The Medical Officer* (f.1908), 1897–1973. **SA/SMO**

135 boxes, 26 oversize boxes: List, index.

### **Society for the Social History of Medicine**

Founded 1969. Records of the Society, c.1969–1989. **SA/SHM**

10 transfer boxes, 1 box: Uncatalogued.

### **Society For Social Medicine**

Founded 1956. Records of the Society, 1956–1993, including re internal organization; meetings; evidence and opinions submitted by the Society; relations with associated organizations. **SA/SSM**

19 boxes: List. Additional uncatalogued material: 1 box.

### **Society for the Study of Addiction to Alcohol and other Drugs**

Founded 1884 as the Society for the Study and Cure of Inebriety. Minutes, 1921–1969, 1976; registers of attendance, 1904–1939; financial records, 1930s, 1960s. **SA/SSA**

4 boxes: List. Additional uncatalogued material comprising meetings papers and correspondence, 1965–1968; minutes of London Society for Study of Addiction, 1965–1967 (now London Section of SSA): 1 transfer box.

### **Strangeways Research Laboratory**

Formerly the Cambridge Research Hospital, founded by T S P Strangeways in 1905; renamed in 1929 following his death. Papers on the Laboratory, 1900s–1990s; some material of and on **T S P Strangeways (1866–1926)**.

Small groups of papers of **Professor M Abercrombie, C Robinow and E Brieger; Radium Commission (f.1929)** minutes, 1932–1943. **SA/SRL**

28 boxes, 1 large box, 1 oversize volume: List, index. See also PP/HBF, PP/FGS, PP/PBM.

### **Travelling Surgical Society**

Founded 1924 in order to promote links with surgeons abroad for the exchange of ideas. Minute books, annual reports and histories of visits to hospitals in Britain and Europe, 1924–1995. **SA/TSS**

1 oversize box: List.

### **Tropical Metabolism Research Unit, University of the West Indies**

Policy and administration papers, 1954–1980s. **WTI/TMR**

10 large boxes: Box list. See also WTI/JCW.

### **Voluntary Euthanasia Society**

Founded in 1935; formerly the Voluntary Euthanasia Legalisation Society/EXIT. Minutes, 1935–1974; annual reports, 1937–1955; correspondence, publications, press cuttings, 1931–1990; also papers of **C Killick Millard (1871–1952)**, one of the founders and first Honorary Secretary, 1931–c.1950, and papers given to the Society by other officers and members. **SA/VES**

12 boxes, 2 oversize boxes, 1 volume, 1 folder, 2 rolls of microfilm: List. Additional uncatalogued material: 5 transfer boxes, 2 reels of film.

### **Wellcome Museum of Medical Science Trypanosomiasis Collection**

Correspondence re research into (history of) trypanosomiasis. Papers of **Dr Cuthbert Christy (1863–1932)**. Reports on projects and research into trypanosomiasis in Africa, including papers re work of W B Johnson, Llewelyn Lloyd, C W Hope Gill, R D Harding, Charles Hollins, J L McLetchie, and M P Hutchinson. **WTI/TRY**

22 boxes: Interim list. See also WA/MMS.

### **Women's Health Concern**

Set up in the 1970s by Joan Jenkins, initially to provide women with information on hormone replacement therapy. Now provides information on a range of gynaecological conditions. The collection consists mainly of letters from women about health issues, plus publications. **SA/WHC**

43 transfer boxes: Uncatalogued.

### **World Confederation for Physical Therapy**

Founded 1951. Copy minutes of General Assembly, 1951–1982 and Executive Committee, 1951–1973; Congress proceedings and files; working party files; publications. **SA/WCP**

14 transfer boxes, 1 briefcase: Box list. The Confederation retains its minutes.

### **World Federation of Right to Die Societies**

Started in 1976 and officially founded 1980. Records of the Federation, 1976–c.1996, including re finance; member societies; constitution; newsletters; publications; international conferences. **SA/FRD**

3 transfer boxes: Box list.

### **World Organization of Gastroenterology**

Founded 1935 as International Society of Gastroenterology, reconstituted 1958 as Organisation Mondiale de Gastroentérologie/World Organization of Gastroenterology. Administrative records, 1958–1995; publications, including congress reports, *Bulletin*, *Newsletter* and *World Gastroenterology News*, 1935, 1958–1995. **SA/OMG**

2 boxes, 1 oversize box: List.

# RELATIVE FREQUENCY OF COMMON AILMENTS OF BRITISH PEOPLE.

*(Belts Classes)*

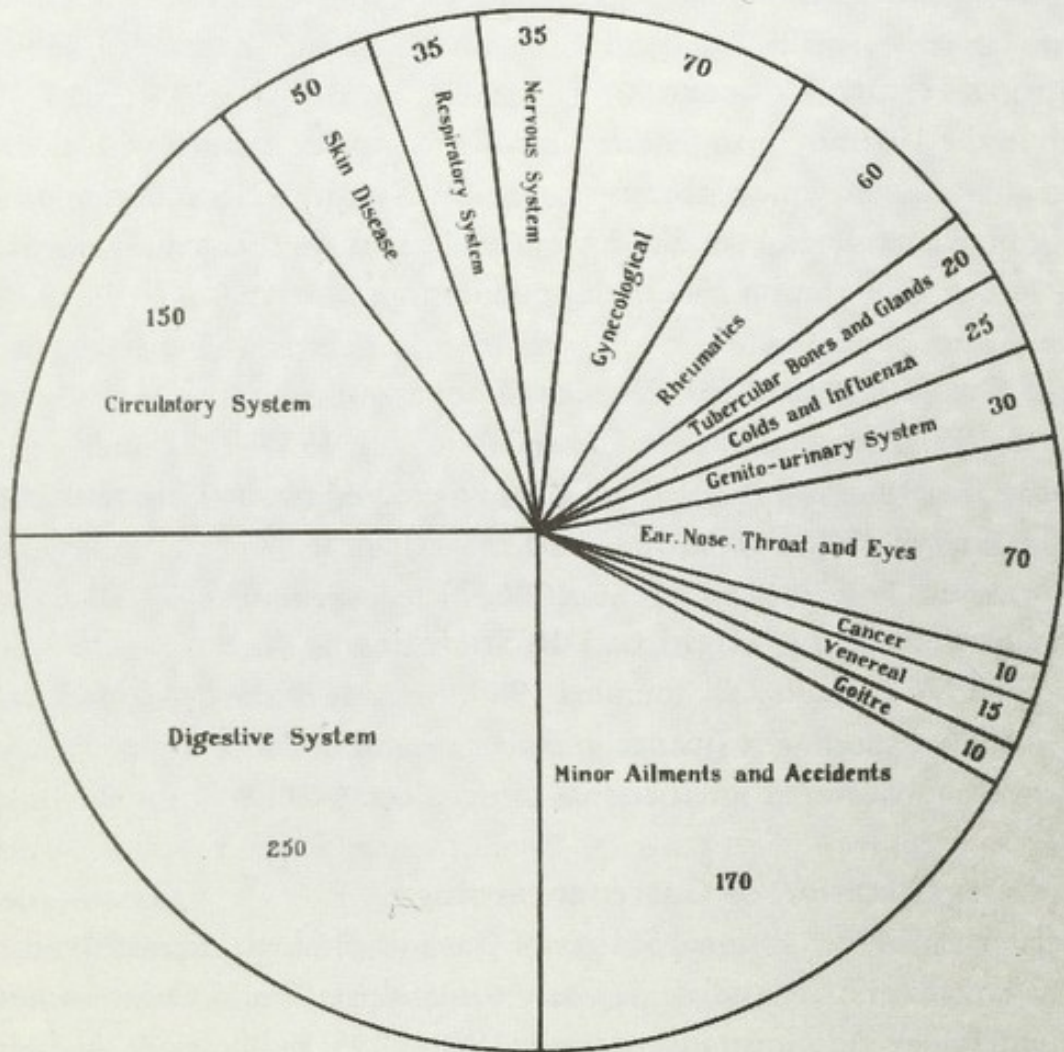

Diagram showing the proportion of diseases in 1,000 consecutive cases seen in the consulting room representing the slighter ailments that impair the health of the community, some of which probably predispose to the diseases of which the people die. (Sir James Mackenzie, 'THE FUTURE OF MEDICINE' 1919).

*R. McCarrison*

## GENERAL COLLECTIONS

### **Acheson, James Alexander, MD, DPH (1892–1968)**

Medical Officer, British South Africa Company, later for the Protectorate of Northern Rhodesia (Zambia). Case notes and photographs on yaws in Northern Rhodesia, 1925–1926. **WTI/JAA**

1 box: List.

### **AIDS-relevant cognitions in Dundee and Kirkcaldy**

Tapes and transcripts of ESRC funded research examining young peoples' attitudes to AIDS, carried out in 1988–1989 by Dominic Abrams, Professor of Social Psychology and Director of the Centre for the Study of Group Processes, University of Kent at Canterbury. **GC/252**

1 transfer box: Uncatalogued.

### **Ainsworth, Geoffrey Clough, BSc, PhD, PhC (b.1905)**

Reader in Mycology in the Department of Botany, University of Exeter. Papers on medical mycology, 1950–1964, including records of the informal meetings of the Medical Research Council Medical Mycology Committee and the Industrial Epidermophytosis (Miners' Foot Ringworm) Committee. **GC/1**

½ box: List.

### **Anderson, Donald Drysdale, LMSSA, FRCS, LRCP, DTM&H, DPH (fl.c.1930)**

Medical Officer of Health, West African Medical Staff, 1930s; specialist in tropical medicine. 'Report on Sanitary Investigation in Oyo and Abeokuta Provinces, 1930': to the Director of the Medical and Sanitary Service, Lagos, Nigeria. Typescript with photographs and charts. **GC/3**

1 volume: List.

### **Andrewes, Sir Christopher Howard, FRS, MD (1896–1989)**

Virologist; Deputy Director, National Institute of Medical Research, 1952–1961. Diaries and notebooks, including ornithological, entomological, variological [1910]–1927; research notebooks, common cold and influenza, 1930–1933; notes on international congresses, 1950s–1960s. **GC/168**

1 box: List. Additional material is held by the Royal Entomological Society, London.

### **Angel, Professor Anthony (b.1937)**

Physiologist. Lecture notes as physiology student at University College London, 1950s. **GC/124**

3 boxes: List.

**Animal Defence and Anti-vivisection Society**

Minutes of the Executive Council, 1911–1916. **GC/52**

1 volume: List.

**Armitage Dispensing Chemist, Blackheath**

Prescription registers, 1899–1943. **GC/100**

30 volumes: List. Access restricted.

**Arroyave, Fernando (1934–1987)**

Psychiatrist. Unpublished manuscript on alcohol dependence, 1980s. **GC/128**

1 file: List.

**Asbestosis: The Montague Murray Case (1907)**

Copy of article by Morris Greenberg, 1982, concerning evidence given by Dr Hubert Montague Murray, MD, FRCP (1855–1907), to the Departmental Committee on Compensation for Industrial Diseases, which contained the first described case of asbestosis; framed asbestosis swabs, 1899, with extracts from correspondence, 1954 and 1966. **GC/187**

1 file, 1 framed item: List.

**Ashton, Leigh Perry, MB, CLB (b.1908)**

Medical Missionary in Kenya, 1934–1964. Report on smallpox epidemic in Nyanza Province, autumn 1945, 'Review of variola major epidemic in Nyanza Province, Kenya', by Dr Ashton of the Church Missionary Society Hospital, Maseno, with 12 photographs of patients. **GC/195**

1 file, 1 packet: List.

**Avery Jones, Sir Francis, CBE, MD, FRCP (1910–1998)**

Gastroenterologist. Notes, correspondence and writings. **GC/198**

3 transfer boxes, 1 folder: Uncatalogued.

**Balint general practice seminars**

Transcripts of seminars for general practitioners, led by Michael Balint, 1966–1970. **GC/216**

5 boxes: List.

**Balsalazide**

Reports and correspondence relating to the development of the drug Balsalazide, 1979–1991. **GC/241**

5 boxes: List.

**Bangham, Derek Raymond, FRCP, MB BS (b.1924)**

Physiologist; former Director, Department of Biological Standards, National Institute for Medical Research. 'A history of biological standardization: contributions from the UK 1900–1995'. Personal account by Dr Bangham.

Draft typescript, 1998. **GC/234**

1 volume: Uncatalogued.

**Barcroft, Professor Henry, MA, MD, FRCP, FRS (1904–1998)**

Professor of Physiology, St Thomas's Hospital Medical School, 1948–1971. Experimental notebooks c.1942–1978, plus miscellaneous plans and charts. Small amount of correspondence. **GC/235**

2 boxes, 1 oversize item: Box list.

**Baron, J Hugh DM, FRCP, FRCS (b.1931)**

Gastroenterologist. Miscellaneous personal files, covering 1933–1994, including material relating to the Cogwheel report of 1967, on hospital medical administration; the 'Brown Dog' of University College London, a memorial erected by the Anti-vivisection League; and the journal *Theoretical Surgery*. **GC/199**

2 boxes: List.

**Barrowman, Barclay, JP, DTM, FCO, FRSH (1896–1976)**

Malariologist; physician in Malaya, 1923–1947. 'Notes on a demonstration of malaria control', Malaya, 1934, illustrated with photographs. **GC/144**

½ box: List.

**Bates, John A V (1918–1993)**

Neurophysiologist, and the 'Ratio Club' Research notebooks, 1942–1971, covering wartime work on visual tracking in gunnery and control design in tanks, and work for the Medical Research Council's Neurological Research Unit on brain stimulation and recording, Parkinson's disease, etc; records of the Ratio Club (discussion of issues in cybernetics), 1949–1956, and correspondence with members, 1944–1973. **GC/179**

6 boxes: List.

**Batten, Elizabeth, SRN (1884–1984)**

Nurse. Photographs, certificates and other memorabilia from her nursing career mainly at the Royal Free Hospital, c.1907–1927. **GC/80**

Box, 1 folder: List.

**Bayliss, Sir William, FRS (1860–1924)**

Physiologist; Professor of General Physiology, University College London, 1912–1924. Personal papers, letters, diary notes of World War I service, photographs, etc, 1877–1923. Also papers on E H Starling (1866–1927), physiologist, 1892–1927, which include letters of E A Sharpey-Schafer (1850–1935), physiologist, and A V Hill (1886–1977), physiologist; and letters of F Gowland Hopkins (1861–1947), biochemist, 1924–1936. **GC/223**

1 box, 1 oversize file: List. See also PP/ESS, GC/74.



**Berry, Charles Ernest (Claude) (b.1893)**

Member of staff, subsequently Chief Technician, Wellcome Bureau of Scientific Research, and Wellcome Laboratories of Tropical Medicine, 1927–1958. 3 notebooks: pathology, bacteriology, tropical medicine, c.1920.

**GC/4**

½ box: List.

**Black, Sir Douglas (Andrew Kilgour), MD, FRCP (b.1913)**

Professor of Medicine, Manchester University and Physician, Manchester Royal Infirmary, 1959–1977; Chief Scientist, Department of Health and Social Security, 1973–1977. Lecture notes; annotated edition of *Essentials of Fluid Balance*; papers on Rothschild Report 1973–1977. **GC/45**

1 box: List.

**Blacklock, Professor Donald Breadalbane, MD, CMG, DPH, DTM (1879–1955)**

Professor of Tropical Hygiene, University of Liverpool and Liverpool School of Tropical Medicine; Director Sir Alfred Lewis Jones Research Laboratory, Sierra Leone, 1921–1929. Report on malaria in ships in West Africa, compiled 1947 for the Medical History of the War; notes for a talk on 'Malaria in Freetown Sierra Leone'. **GC/215**

1 file: List. Additional material is held by Liverpool University, Department of Special Collections and Archives.

**Blood Transfusion**

Three files concerning liaison between the Lister Institute, Medical Research Council, and the Ministry of Health over arrangement of and publicity for the Blood Transfusion Service, 1943–1949; photos of Minister of Health's party for Blood Transfusion Service, 1954. **GC/107**

½ box: List.

**Blood Transfusion Donor Records**

Blood transfusion certificates and reports issued by the British Red Cross Society Blood Transfusion Service, 1926–1939. Also some papers re south-east London Mass X-Ray Service, 1960–1973. **GC/261**

4 files: List.

**Bolton, J H Percival, Pharmacist, London, N21**

Invoices received by Bolton, Jun–Dec 1917, from suppliers and wholesalers including Burroughs Wellcome, and related documents. **GC/254**

½ box: List.

### **Bourne abortion case (1938)**

Copies of papers relating to the precedent-forming case, in which Dr Aleck Bourne was tried for performing an abortion. Includes articles by Bourne's daughter and grandson. **GC/150**

1 file: List. See also SA/ALR.

### **Bowlby, Sir Anthony Alfred 1st Bt, Kt, FRCS, CB, CMG, KCMG, KCVO, KCB (1855–1929)**

Surgeon. Material including personal and biographical papers; records of his work with the Portland Hospital during the Boer War, 1899–1901; and correspondence about rebuilding of St Bartholomew's Hospital, 1900–1905. **GC/181**

7 boxes: List. See also RAMC and PP/BOW. Additional uncatalogued material: 1 box.

### **Bristol ethnic minorities health questionnaires**

Questionnaires, interview transcripts and published results of survey of concepts of illness, use of health services, etc, among Punjabi-speaking women in Bristol, 1986–1987. **GC/210**

1 box: List.

### **British Pharmaceutical Codex**

Comments and reports on the Codex by F B Power and others, 1907. **GC/5**

1 file: List.

### **Broman, Allan (1861–1947)**

Swedish pioneer of medical gymnastics. Attendance book, 1885–1901, and casebooks, including some correspondence, 1905–1911, of his private practice in London (partly in Swedish). **GC/6**

3 volumes: List.

### **Burkitt, Frederick Thomas, MD, DMRE (1891–1961)**

Radiologist. Registers of patients treated by Burkitt in private practice, 1923–1959. **GC/58**

2 volumes: List. Access restricted.

### **Burn, (Joshua) Harold, FRS, MD (1892–1981)**

Professor of Pharmacology, University of Oxford. Letters received, 1920s, 1950s; reprints of papers, 1970s; photographs, 1930s–1950s. **GC/154**

1 box: List.

### **Burstein, Sona Rosa (1897–1971)**

Anthropologist, Wellcome Historical Medical Museum. Material assembled by Burstein relating to gerontology. **GC/173**

2 boxes, 4 transfer boxes, 1 large box: Uncatalogued.

**Cade, Sir Stanford, KBE, CB, FRCS, FRCP (1895–1973)**

Radiologist; cancer specialist. Series of detailed case summaries from Westminster Hospital Radiotherapy Department with diagrams and photographs, 1929–1970. **GC/147**

18 boxes: List. Some material closed. See also GC/171.

**Cavanagh, Professor John Barr, FRCP (b.1921)**

Director, Medical Research Council Group in Allied Neurobiology. Documents on 'Minamata disease', 1958–1977. **GC/7**

1 file: List.

**Cave, Sir Richard, KCVO, KSG (1912–1988)**

Philanthropist. Correspondence with and literature of various charitable bodies with which Cave was associated. **GC/220**

1 box: List. See also SA/MSS.

**Chalke, Herbert Davies, OBE (1897–1989)**

Medical Officer of Health. Lecture notes, papers and publications, including re alcoholism, tuberculosis, care of the elderly, and food safety, 1920s–1960s. Also papers re World War II service with RAMC in North Africa. **GC/200**

10 boxes: List.

**Charterhouse Rheumatism Clinic**

Ephemera, cuttings, reprints by H W Crowe (1875–1961), the founder of the Clinic, on rheumatism and tuberculosis. **GC/47**

2 boxes, 1 oversize folder: List.

**Chave, Sidney (1914–1985)**

Lecturer in Public Health, London School of Hygiene and Tropical Medicine. 'War diary' from service in Emergency Public Health Services, 1939–1942; diaries of the Harlow New Town Survey, 1958–1965; lecture notes and teaching files; publications, research and reference files on public health and its history; correspondence. **GC/178**

7 boxes: List.

**Chibnall, Professor Albert Charles, PhD, ScD, FRS (1894–1988)**

Biochemist. Tape recordings of interviews with the Biochemistry Society, on his life and work and the development of biochemistry in Britain, with transcripts. **GC/86**

½ box: List.

**Child abuse study**

Records of study re child abuse undertaken by Professor Robert Dingwall, John Eekelaar and Topsy Murray, 1970s–1980s. **GC/225**

9 transfer boxes: Box list. Access restricted.

### **'Child Health and the Environment'**

Notes circulated in connection with a course on the above given at St Bartholomew's Hospital during the late 1960s. **GC/114**

1 file: List.

### **Cholera Research Laboratory, Dacca, Bangladesh**

Records, 1959–1979, including annual reports; minutes; correspondence; memoranda, reports, proposals and plans; articles; and papers re successor organization, International Centre for Diarrhoeal Research, established 1978.

**GC/209**

2 boxes: List.

### **Christophers, Sir (Samuel) Rickard, CIE, OBE, FRS (1873–1978)**

Protozoologist; expert in tropical medicine. Correspondence, 1964–1976, photographs and miscellaneous biographical material. **GC/161**

1 box: List.

### **Clark, Frederick Le Gros (1892–1977)**

Expert in social and industrial problems. *Bulletin* of the Committee against Malnutrition, 1934–1936, and *Wartime Nutritional Bulletin* of the Children's Nutrition Council, 1939–1946; writings, mainly on nutrition, 1941–1968.

**GC/145**

2 boxes: List.

### **Clewett, Pamela Mary (fl.1939–1945)**

Nurse. 'Reminiscences of the Hospital at the Corner' St George's, Hyde Park, London, as a probationer nurse, 1939–1945. **GC/41**

1 volume: List.

### **Collier, Leslie (b.1921)**

Virologist. Laboratory notebook re heat-stable smallpox vaccine, 1949, and papers re trachoma research, 1957–1971. **GC/153**

1 box: List. See also SA/LIS.

### **Community Medicine**

Audio recording of a session paper on 'The Speciality of Community Medicine', given by Professor J N Morris of the London School of Hygiene and Tropical Medicine, and subsequent discussion, at a conference on 'Administrative Medicine and the Health Service of the Future', Sep 1968. **GC/8**

1 reel of audio tape: List.

### **Cooke, Arthur, FRCS (1869–1933)**

Surgeon, Addenbrooke's Hospital, Cambridge. Collection of short papers on surgical subjects, c.1925. **GC/9**

1 file: List.

**Cowell, Major-General Sir Ernest Marshall, KBE, CB, DSO, MD, FRCS (1886–1971)**

Notes, photographs and reprints re Thomas's splint, wound-shock and gas-gangrene during World War I. **GC/116**

1 file: List. For further Cowell material see RAMC.

**Croadsell, H C, Chemist, Cockermouth, Cumberland**

Prescription books and ledgers, 1923–1951. **GC/75**

6 boxes: List. Access restricted.

**Crooks, Henry Edward, FSR (b.1918)**

Radiographer. Reminiscences re work as radiographer and Shaftesbury Military Hospital during World War II, and on the development of the copper-reference X-ray pentameter; and c.v. **GC/250**

1 file: List.

**Dalrymple-Champneys, Sir Weldon, CBE, FRCP (1892–1980)**

Physician; Ministry of Health, 1927–1956, Deputy Chief Medical Officer, 1940–1956. Texts of talks, 1931–1963; reports to the Ministry, 1927–1939; papers re special projects and interests, including snake venom and brucellosis; memorabilia of his father, Sir Francis Champneys, Physician and Obstetrician, (1848–1930). **GC/139**

2 boxes, 1 oversize box: List.

**Davies, Arthur Templar, MD, FRCP (1858–1929)**

Physician; specialist in diseases of the chest. Correspondence and papers on tuberculosis, heart disease, neurasthenia, etc, and the Assurance Medical Society, early 20th-century. **GC/137**

1 folder: List.

**Davies, John Wynford, MB, BS, DPH (b.1927)**

Epidemiologist. Synopses and lecture notes used at the London Hospital Medical College, c.1945. **GC/10**

1 box: List.

**Denker, Alfred Friedrich Amandus (1863–?)**

Aural surgeon. Translation of his 1904 monograph *Die Otosklerose* (Otosclerosis) into English by Alexander Robert Tweedie (d.1936). **GC/92**

1 volume: List.

**Dixon, Dr Allan St J: History of Rheumatology in the United Kingdom**

Transcripts of interviews, 1997–1998, conducted for *Rheumatology in the United Kingdom, Fifty Years of Progress in Treatment, Education and Research*

(2000) by Dr Dixon, with supporting material. **GC/275**

1 box file: Uncatalogued.

**Dixon, Walter Ernest, FRS, FRCP, OBE, MD (1870–1931)**

Professor of Pharmacology, University of Cambridge, and **Myers, (George)**

**Norman, FRCP, MD, PhD (1898–1981)** Pharmacologist. Personalalia and memorabilia of Dixon and Myers; files relating to their pharmacological research (digitalis, morphine substitutes, coramine, etc) and teaching; glass lantern slides, some of Dixon and colleagues, mostly relating to research. **GC/155**

5 boxes: List.

**'Doctors and Nurses: Allies or Adversaries'**

Transcripts of 162 interviews with medical and nursing staff for a study on inter-professional relations between doctors and nurses (covering attitudes to patients, characteristics of good/bad staff, responsibility for medical decisions, training, etc), 1989–1990. **GC/249**

3 boxes: List.

**Doctors and Overpopulation (f.1972)**

Newsletters and some associated material of group of doctors concerned about overpopulation, 1970s–1980s. **GC/233**

¼ box: List.

**'Doctors and the Development of Hospital Computer Systems: A Case Study'**

Tape cassettes of 51 interviews with consultants, junior doctors and nursing staff for a study on the impact of a computer-based medical records system on the clinical processes within an outpatients clinic, and the responses of doctors to the system, 1982–1985. **GC/248**

1 box: List.

**Dobbie, Captain David Noble, MB, ChB, FRCP(Ed) (d.?1987)**

Physician; Lt-Col RAMC. Notes on tropical medicine, made in Army Field Message Book, 1943. **GC/113**

1 volume: List.

**Donovan, Lieutenant-Colonel Charles, MD (1863–1951)**

Indian Medical Service, 1891–1919, and **Skelland, Amy Anna Caroline (1883–1972)** Nurse, Royapetta Hospital, Madras. Correspondence and watercolours relating to mosquito life-cycle, tropical diseases, etc, with references and certificates of Mrs Skelland. **WTI/DON**

1 box: List.

**Drabble, Mary Louisa, MB, ChB (1900–1972)**

General Practitioner. Notebooks as a medical student at the University of Edinburgh, 1920–1925; testimonials; certificates; photographs; personalia. Nursing notebooks of her sister **Margery Drabble**, 1922–1925. **GC/227**

6 boxes: List.

**Dressel, Dr, and 'Bayer 205'**

Laboratory notebook, copybook of reports, patent applications relating to the development of compounds in the Bayer 205 series, c.1914–c.1923. **GC/62**

1 file: List.

**11th International Veterinary Congress, 1930**

Film of arrival and departure of delegates. **GC/129**

3 reels of film and video copy: List.

**Elliott, Professor Thomas Renton, CBE, DSO, FRCP, FRS (1877–1961)**

Physician and physiologist. Papers on clinical record keeping in World War I, 1916–1918; re *History of the Great War: Medical Services*; clinical research on massive lung collapse and gas poisoning; administration of clinical medicine in University College Hospital, 1929–1932; Therapeutic Trials Committee (Medical Research Council), 1930s; letters, 1886–1937; silhouettes of Elliot and others in France. **GC/42**

1 box, 1 roll, 1 folder: List.

**Ellis, Surgeon-Captain Frank Pollard, OBE, MD, MB, ChB, DTM, FRCP, OSTJ, RN (1913–1989)**

Naval surgeon. Correspondence and records of research re epidemiology, pathology and acclimatization in heat illness. **GC/174**

62 box files: Uncatalogued.

**Ellis, Ieuan (d.1954)**

Dental surgeon. Notes of lectures on dental surgery, dental radiology, and oral surgery, Aberystwyth, c.1940. **GC/11**

1 volume: List.

**Emslie, B I, later Lady Isabel Emslie Hutton, CBE, MD (d.1960)**

Emeritus Consultant Psychiatrist, British Hospital for Mental and Nervous Disorders. Pathology notebook of Emslie whilst a medical student at Edinburgh University, 1908–1909. **GC/270**

1 volume: Uncatalogued.

**'The Enigma of Sex' by Geoffrey York**

Pseudonymous autobiography of family doctor, in his eighties in the 1990s,

describing his own sexual experiences and deficiencies of medical education respecting sexual questions. **GC/270**

1 volume: List.

**Ernsting, D (b.1913)**

Poor Law Officer. Material relating to his experiences within the Poor Law and Public Assistance services, 1929–1947. **GC/251**

1 file: List.

**ECHS – European Collaborative Hospitals/Health Service Study, 1980–1989**

Records of a series of workshops run by an informal network, comparing the input and outcome of health services in different European countries. **GC/191**

4 boxes: List.

**Fairfield, (Josephine) Letitia Denny, CBE, MD, DPH (1885–1978)**

Barrister-at-law; Senior Medical Officer, London County Council. Small group of papers reflecting her interests in social hygiene, mental health, medico-legal matters and criminology, mother and child health and welfare, the position of women; also some biographical material. **GC/193**

5 boxes, 1 oversize folder: List.

**Fallers' Pharmacy, Lymington, Hampshire**

Prescription books, 1932–1979. **GC/13**

10 volumes, 2 boxes: List. Access restricted.

**Findlay, George William Marshall, CBE, MD, DSc, FRCP (1893–1952)**

Virologist; Member of Scientific Staff, Wellcome Research Institution, 1928–1946; Brigadier and Consulting Physician in Tropical Medicine, West Africa Forces, 1942–1946. 'Memorandum on Yellow Fever in Africa' [1941]; notebooks on tropical medicine, including case histories of blackwater fever among military personnel in West Africa, 1941–1945, and anthropology and history of Africa. **GC/14**

5 boxes: List.

**French, John Edward (1919–1970), and Sanders, Arthur Gordon (1908–1980)**

Pathologists. Notes and photographs of experiment at the Sir William Dunn School of Pathology, Oxford, concerning effect of cholesterol feeding on the liver, 1956. **GC/68**

1 file: List.



**Freyburger, Ludwig, MD, MRCP, MRCS, JP, FRSM (d.1934)**

Pathologist. Postmortem reports for London coroners' courts, 1907–1913.

**GC/140**

3 boxes: List.

**Fulham Road Pharmacy, Chelsea**

Prescription books, 1887–1989, controlled drugs and poisons books, 1939–1978. **GC/189**

69 volumes, 2 boxes: List. Access restricted.

**Fulton, Forrest, DM, FCPATH (1913–1971)**

Professor of Virology, London School of Hygiene and Tropical Medicine, 1959–1971. Records of work during World War II on typhus and marasmus; teaching files for Diploma of Bacteriology and other courses at the London School of Hygiene and Tropical Medicine; material on research and administration; published and unpublished writings, 1950s–1960s. **GC/177**

7 boxes: List.

**'Fundamental Psychological Conceptions' by Carl Jung**

Duplicated report of five lectures by Jung given in London, 1935. **GC/159**

1 volume: List.

**Gaddum, Sir John, FRS (1900–1965)**

Pharmacologist. Correspondence, c.1954–1964; Cambridge Biochemistry Laboratory journals, 1923–1930; reprints and photographs. **GC/213**

4 boxes: List. See also GC/110. The bulk of Gaddum's papers are at the Royal Society, London.

**Gallop, John Winston, BSc(Eng), FIEE (b.1910)**

Senior Cyclotron Engineer, Medical Research Council. Journal kept by Gallop during the building of the Medical Research Council Cyclotron Unit, Hammersmith, 1949–1956, plus reports, correspondence and photographs, re the MRC cyclotron and many in American institutions. **GC/160**

8 boxes: List. See also SA/MCU.

**Gilpin, Archibald, MD, FRCP (1906–1959)**

Physician. Notebook, 1923; case notes; writings, 1930s–1940s; and papers on clinical trials of cortisone. **GC/84**

½ box: List.

**Gilson, John Cary, CBE, FRCP, FFOM (1912–1989)**

Expert in occupational health and pulmonary diseases; Pneumoconiosis Research Unit, 1946–1976. Correspondence, notes, papers, reports, lectures and articles, re work of the Pneumoconiosis Research Unit, 1952–1976; RAF Physiology Laboratory during World War II; asbestosis and pulmonary cancers. **GC/237**

9 boxes: List.

**Gittins, Dr Diana: Severalls Hospital, Essex**

Material re Gittins' research for her book *Madness in its Place: Narratives of Severalls Hospital, 1913–1997*, including tapes and transcripts of interviews with staff, ex-patients and patients, and background information on the hospital. **GC/244**

5 boxes: Box list. Some material restricted access.

**Glucksmann, Alfred, MD (1904–1985)**

Medical scientist, embryology and cancer research specialist; Strangeways Research Laboratory, 1933–1971, appointed Deputy Director 1961; member Institute of Animal Physiology from 1971. Microfilm of diaries, 1930–1948; correspondence with colleagues and radiologists, 1933–1985, including Professor Hugh C McLaren and Dr Constance A P Wood, 1942–1969; offprints of articles, 1929–1966. **GC/91**

3 boxes: List.

**Glyn, Dr John, MA, MD, MRCP, DPhysMed (b.1921)**

Rheumatologist. Papers relating to cortisone, including correspondence with Philip Hench of the Mayo Clinic, 1953–1958, and relating to publication of J H Glyn, *Cortisone Therapy Mainly Applied to the Rheumatic Diseases* (1957). **GC/188**

½ box: List.

**Godber, Sir George, GCB (b.1908)**

Chief Medical Officer, DHSS, DES and Home Office, 1960–1973. Miscellaneous papers, comprising mainly draft lectures and articles, reprints of published material, cartoons and photographs, 1942–1995. **GC/201**

5 boxes: List.

**Goodwin, Professor Leonard, FRS (b.1915)**

Protozoologist. Student notes while at University College London Medical School. **GC/259**

1 large box: List.

**Grant, Peter Dundas, MA, MB, BCh (b.1924)**

Government Medical Service, Tanganyika (Tanzania), 1954–1962. Reminiscences of work in Tanganyika, comprising 18 short chapters on individual cases or incidents whilst employed in the Government Medical Services. **GC/232**

1 file: List.

**Grant, Ronald Thompson, OBE, FRCP, FRS, DPH (1892–1989)**

Physician. Case records on vascular diseases of the heart, University College Hospital, London, 1919–1921. **GC/15**

1 box: List. See also PP/RHT.

**Greenberg, H P: material on Richard Hunter, FRCP (1923–1991) and Ida Macalpine, FRCP (1899–1974)**

Psychiatrists and historians of psychiatry. Tape recording and transcript of Greenberg's memories of Hunter and Macalpine and his correspondence with them; obituaries of, articles by, reviews of Hunter and Macalpine; Hunter's job applications. **GC/218**

½ box: List.

**Grey Turner, Elston, CBE, MRCS, LRCP (1916–1984)**

Member of the British Medical Association, 1948–1984, Secretary, 1976–1979, and Vice-President, 1982–1984. Diary of RAMC service 1942–1945; British Medical Association correspondence, 1948–1956, 1974; lectures and articles, 1949–1975. **GC/96**

1 box: List.

**Guy's Hospital Bacteriological Department**

Photocopies of Annual Reports, 1911–1944 [originals in London Metropolitan Archives]; two work books (1918–1930) of medical supplies purchased by the Department. **GC/130**

3 volumes: List.

**Hall-Tomkin, Dr Harry, OBE, TD, MB BS, MRCS, LRCP (c.1900–c.1978)**

Lt-Col RAMC. Typescript diary and 2 scrapbooks compiled by Hall-Tomkin relating to his work as a senior Medical Officer with the Allied Expeditionary Force in France, Belgium, Holland and Germany, Jun 1944–Aug 1945, including photographs, postcards, Allied notices, captured German documents and press cuttings, and a description of Belsen concentration camp. Also papers relating to his invention, the 'Exeter Nursing Aid' for invalid patients, 1957–1959. **GC/276**

1 box: Uncatalogued.

**Hall, 'Sam' Vernon F, CVO, MRCS, LRCP, DA, FFARCS (1904–1998)**

Anaesthetist; Army Emergency Commission, 1942–1946; anaesthetic advisor Eastern Command (India) and Allied Forces South-East Asia, World War II; Vice-Dean, King's College Hospital Medical School, 1948–1951, Dean, 1951–1965. Writings including an account of the development of anaesthesia in the Far East campaigns, World War II; autobiography; histories of anaesthesia and of King's College Hospital Medical School. **GC/203**

1 box: List.

**Hamerton, Lieutenant-Colonel Albert Ernest, CMG, DSO, RAMC (1873–1959)**

Pathologist. Notebook and photograph album compiled while serving on Sleeping Sickness Commission, Uganda and Nyasaland, 1908–1913. **GC/18**

2 volumes: List.

**Handley, William Sampson, MD, MS, FRCS (1872–1962)**

Surgeon. Student notebook Guy's Hospital, 1894, and notes on cases seen at the Middlesex and Samaritan Hospitals, 1902–1912. **GC/152**

2 boxes: List.

**Harkness, Professor Robert Douglas, BSc, MRCS, LRCP (b.1917)**

Physiologist; Professor in Physiology, University of London.

Notebooks compiled as a medical student at Cardiff and at University College Hospital, London, 1940s. **GC/82**

1 box: List.

**Harris, Henry Albert, MRCP, FRCS (1885–1968)**

Professor of Clinical Anatomy, University College London, 1931–1934, and Professor of Anatomy, Cambridge University, 1934–1951. Correspondence on the enzyme phosphotase, 1932; correspondence, notes, lists, pamphlets etc, re talks to forces (general and on first aid) during World War II; anatomical and physiological information supplied to RAF; personal correspondence, 1940–1945. **GC/19**

½ box: List.

**Harrods Pharmacy Department prescription registers**

Registers of prescriptions dispensed daily, Jul 1935–Jan 1977. **GC/214**

39 oversize volumes: List. Access restricted. More recent records of the pharmacy held by Harrods Company Archives.

**Harte, Dr John Dudley, FRCGP, FFOM, FRIPHH, FRSH (b.1916)**

Staff Physician Staff Occupational Health Service, Bedford General Hospital. Minutes and reports of Bedford Hospital Staff Occupational Health Department, 1960s–1970s, with reports to DHSS, tape-slide presentation, etc. **GC/136**

3 boxes: List. Additional papers held by Bedfordshire Record Office.

**Hartridge, Professor Hamilton, FRS (1886–1976)**

Visual physiologist. Lecture notes, miscellaneous correspondence and 'memoirs' covering his career. **GC/99**

2 boxes: List.

**Heatley, Norman George, OBE (b.1911)**

Biochemist. Papers and correspondence relating to research into and the development of penicillin, 1939–1944. **GC/48**

1 box: List.

**Heppleston, Professor Alfred Gordon, FRCP, FRCPath (1915–1998)**

Pathologist; Professor of Pathology, University of Newcastle-upon-Tyne, 1960–1977; Honorary Consultant Pathologist, Institute of Occupational Medicine, Edinburgh, 1977–1992. Papers re pathology and occupational diseases, 1947–1995, including his MD dissertation on the pathogenesis of pneumoconiosis in coal workers, 1954; list of publications; and c.v. **GC/245**

1 box: Box list.

**Hewitt, Harold Burnett, MD, DSc, FRCR (b.1915)**

Pathologist and radiologist. Memoir 'Getting by without ambition', covering his education, military service, career in cancer research, and opinions; c.v. and bibliography. **GC/222**

1 box: List.

**Hill, Professor Archibald Vivian, OBE, FRS (1886–1977)**

Physiologist. Miscellaneous correspondence received, 1911–1957. **GC/74**

1 file: List. See also GC/223. Additional papers are held by Churchill College Cambridge.

**Hill, Thomas Rowland, FRCP (1903–1967)**

Neurologist and physician. Two notebooks compiled while Major RAMC; admission of patients to unnamed military hospital, 1941–1942; clinical notes, draft letters and essay on 'Malignant Malaria in the Army'. **GC/2**

½ box: List.

**Hillyard, Henry: Papers re Malvern Water Pollution Cases 1906–1910**

Case transcripts, press cuttings, memoranda, reports, photographs and correspondence accumulated by Henry Hillyard, Sanitary Inspector to Malvern Urban District Council, relating to cases regarding responsibility for polluted water at a hydropathic establishment and a school in Malvern.

**GC/63**

5 volumes: List.

**Hinds, Dr Stuart W (1915–1982)**

Paediatrician. Notes, drafts and research materials on the history of paediatrics. **GC/204**

3 boxes: Uncatalogued.

### **History of Child-rearing: Notes and abstracts**

Notes, abstracts and publications on child-rearing collected by Deidre Le Faye and Dr Hugh Jolly between 1975 and 1986, for an unfinished project.

**GC/256**

7 boxes and index cards: Interim list.

### **History of Epsom and Ewell Cottage Hospital, 1873–1995**

Unpublished history, 'Not a hospital but a home: Epsom and Ewell Cottage Hospital, 1873–1995' by Valerie Cox. **GC/217**

1 volume: List.

### **History of the Central Council For Health Education (1927–1968)**

Transcripts of private communications from and interviews with individuals connected with the CCHE by Dr G M Blythe, 1981–1986. **GC/196**

1 volume: List. Access restricted.

### **Holmleigh Auxiliary Military Hospital, Harrow on the Hill**

Register of admissions and discharges, 1914–1918; Visitors' Register, 1914–1918; patients' personal narratives, 1915–1917. **GC/20**

3 volumes: List.

### **Hood, Basil, MRCS, LRCP (1876–1978)**

Medical Superintendent of St Charles' Hospital. 'Notes on St Marylebone Infirmary (later St Charles' Hospital), 1910–1941, compiled by Dr Hood', [?1950s], with indexes by his daughter Mrs L Ross. **GC/21**

2 volumes: List. Access restricted. See also photograph album in Wellcome Library Iconographic Collection.

### **Hunt, Rosa Louise, (fl. 1915)**

Nurse. 'Journal of a Red Cross VAD member on Special Service during the Great War' (in Malta), 1915–1916. **GC/40**

1 volume: List.

### **Hunt, Thomas Cecil, CBE, FRCP (1901–1980)**

Gastroenterologist. War diaries, notes, reports, etc, from RAMC service in West and North Africa, India and Iraq, 1941–1945; case records mainly re Crohn's disease, 1953–1968; personal papers and correspondence, 1928–1982; published and unpublished writings, speeches and lectures, 1928–1980; papers on William MacMichael (1783–1838), his great-grandfather, author of *The Gold Headed Cane*; a little material on higher education in the Commonwealth, 1950s. **GC/46**

6 boxes: List. Some material restricted access.

### **Imperial Pharmacy, South Croydon**

Financial ledgers, cash books, 1907–1942. **GC/101**

5 volumes: List.

### **Insley, Nellie (fl. 1915)**

Nurse. 'The story of a great adventure. The history of the foundation of the English Hospital for French Soldiers, at the Old Château at St Malo, September 1914, transferred March 1915 to the Grand Hôtel des Grèves now known as the Hospital Nôtre Dame des Grèves, St Malo, 1915.' **GC/22**

1 volume: List.

### **'Insulin Controversy'**

Copy documents collected by Sir Henry Dale c.1959 relating to the controversy over the responsibility for the discovery of insulin in Toronto, Canada, in 1922. **GC/67**

1 file: List.

### **Interferon Collection**

Personal accounts, mainly written in the 1990s, and related materials on the development of interferon and cytokine research up to c.1970. **GC/267**

1 box: List.

### **International Abstracts of Biological Sciences and Archives of Oral Biology**

Articles, correspondence and minutes, 1953–1973, relating to the founding and management of the journals *International Abstracts of Biological Sciences* (known as *British Abstracts of Medical Sciences* 1954–1955) and *Archives of Oral Biology* (f.1959), particularly the role of Pergamon Press and Robert Maxwell. **GC/266**

2 files: Uncatalogued.

### **International Physiological Congresses**

Papers on and relating mainly to the Congresses 1889–1939, collected by Kenneth J Franklin, FRS. **GC/71**

2 boxes: List.

### **'In the Club'**

Transcripts of recorded interviews made by TV History Workshop as the basis for a series of television programmes on birth control in the 20th century, televised under the above title in 1988. **GC/105**

1 box: List.

### **Jolly, Hugh Reginald, FRCP (1918–1986)**

Paediatrician. Papers relating to his work at Charing Cross Hospital,

1960–1983; on secondment in Nigeria, 1961–1962; and as a ‘media doctor’ and popular author. **GC/143**

2 boxes: List.

**Keen, William Williams, MD, LLD (1837–1932)**

American surgeon. Correspondence, biographical material, notes, unpublished writings and photographs, including material on his opposition to the anti-vivisection movement, and the effects of lightning, c.1885–1929. **GC/53**

1 box, 1 oversize folder: List.

**Keess, Ivy, MRCS, LRCP (?1885–?1953)**

Medical missionary in India. Degree certificates, testimonials, photographs, c.1909–c.1937. **GC/78**

2 folders: List.

**Keys, Serge, MRCPath, MRCS, LRCP (d.c.1975)**

Formerly Coroner’s Pathologist, Guildford Borough and Consultant Pathologist and Cytologist, Guildford and Godalming Hospital Group. Photocopy of privately published booklet ‘50 Years Development of the Pathology Services in the Guildford and Godalming Area’ by Dr Keys, written c.1973. **GC/273**

1 file: Uncatalogued.

**KGK Syndicate Ltd**

Legal papers relating to this partnership and dispute between partners over credit for inventing plastic optical lens, 1935–1938, 1944. **GC/120**

1 file: List.

**King, Professor Earl J: Wellcome Medical Diary**

*Wellcome Medical Diary and Visiting List 1952*, belonging to Professor King, with his notes for speeches. **GC/271**

1 volume: Uncatalogued.

**Kingston, Brian, BSc, FRIC (1923–1990)**

Industrial chemist. Records relating to his work and research on the essential oil and perfumery trade. **GC/167**

2 transfer boxes: Uncatalogued.

**Knapp, Surgeon-Captain Montague Henry, MRCS, LRCP, RN (1867–1952)**

Naval surgeon. Papers relating to his service as Fleet Surgeon, Senior Medical Officer to XI Destroyer Flotilla, HMS *Blake*, 1915–1917; medical records (largely relating to syphilis), 1910–1917; documents from German naval surgeon; photographs. **GC/85**

2 boxes, 1 folder: List. Some material restricted access.



Barge A 109

The shells at sea! yet in his eye  
 On the deck of a French barge  
 And though the yellow sun sets  
 In the north the water still in the fishing line  
 Of the boat who come at night

It was at the first the sea fished all that  
 Just the first of the sea fished  
 Of shells in the dusty shadows  
 Of the withered wood with their count, seawards  
 And the blood in their veins a fire

My count that better for dead, fishermen,  
 Of the sailing of night that shadows  
 The father for from their steaming eyes,  
 Then count, a red over the towers of glass,  
 Of God! for a light of clouds!

The sea at the sea the great the sea  
 Of an English Arm of ships,  
 The sea - dead through the bullock day  
 And the fishing boat who sail at night  
 The fierce destroyer of life

And looking at through the sea and  
 Found the sea behind a before,  
 What light have we to a man of peace  
 Full voice, a remembrance of our death  
 And the world a people of war?

---

Let ~~me~~ ~~be~~ the sea of flowers  
 Through the land of an alien room,  
 The flying wings in the sea of white  
 In the that is part of the earth's light  
 To say that returned home?

And they bring there have been for a found  
 From the fall of death a pain  
 I have many a corner, like a shell,  
 With leaves in the night through all red  
 Just a smile in their eyes again

And the sea that shall be the sea  
 Of our

Through the pain of the sea and day  
 And they are at all over the night  
 And the sea that shall be the sea  
 In the light of the sea and day

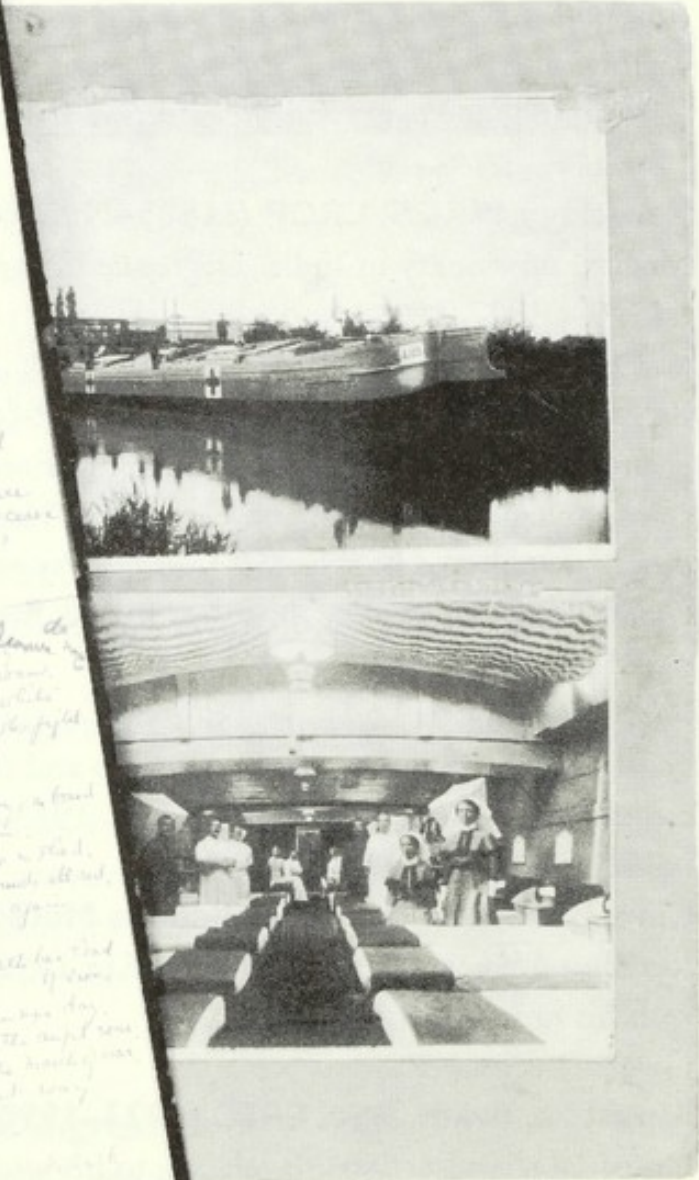

Hospital barge A109 and extract of poem by Sister Mary Knocker, France, Western Front, 1916, in the Knocker collection [GC/258/5&11].

**Knocker (later Love), Sister Mary Ethel Corry, QAIMNSR (1883–1970)**

Nurse and midwife. Unpublished typescript memoir 'Through shadows and sunshine, 1914–1918' and memorabilia mainly relating to her service as a nurse on the Western Front during World War I, 1912–1925. **GC/258**

1 box: List.

**Knutsford, Sydney George Holland, Viscount Knutsford (1855–1931)**

Hospital administrator and reformer. Three letters on aseptic procedures in hospitals, 1926. **GC/79**

1 file: List.

**Kodicek, Egon, CBE, FRS, MD, PhD (1908–1982)**

Biochemist and nutritionist. Biographical and bibliographical items; laboratory notebooks of work at the Dunn Nutritional Laboratory, Cambridge, 1950s–1960s, and writings on nutrition research; some correspondence and photographs. **GC/65**

1 box: List.

**Kraemer, Wilhelm Guenter Paul, MD, FRCPsych (1911–1983)**

Psychiatrist. Notebooks (in German and Italian) on pharmacology and pathology, c.1930s. **GC/23**

1 box: List.

**'Lamaze Method'**

Cuttings, articles, correspondence, etc, relating to this method of 'painless childbirth', 1953–1954. **GC/106**

1 file: List.

**Lamb, James Henry, MB CM (fl.1896–1912)**

House Physician, Royal Berkshire Hospital; Surgeon, Crewkerne Hospital, Somerset; General Practitioner, Pudsey, Yorkshire. Records, c.1897–1902, including notes on various medical cases; notes for lectures on bacteriology and public health, and first aid treatment of accident cases; particulars of vacant practices. **GC/278**

1 file: Uncatalogued.

**Lane, Sir William Arbuthnot, CB, FRCS (1856–1948)**

Surgeon. Autobiographical notes, scrapbook, reprints and biographical material. **GC/127**

5 boxes: List.

**Leedham-Green, John Charles, FRCS, FRCGP (1902–1984)**

Physician. Notes of lectures, etc, taken while studying medicine at the Middlesex Hospital c.1920s and London Hospital, 1933. **GC/60**

1 file: List.

**Lewis, Sir Thomas (1881–1945)**

Physiologist and cardiologist, and **Gaddum, Sir John (1900–1965)**

Pharmacologist. Notes and personal reminiscences about Lewis and Gaddum by Lady Gaddum and Dr John Honour. **GC/110**

1 file: List. See also PP/LEW.

**Lewis and Burrows Drug Stores Ltd**

Minutes and financial records, including share registers, 1895–1953. **GC/134**

1 box, 3 oversize boxes: List.

**Ligtermoet, Mrs Henny J**

Antenatal teacher in Australia. Papers on Dr Grantly Dick Read, 1956–1990.

**GC/72**

1 file: List. See also PP/GDR.

**Lind-af-Hageby libel case**

Incomplete set of notes of proceedings in anti-vivisection *cause célèbre*, 1913.

**GC/89**

2 boxes: List.

**Lovett-Campbell, Alexander Cosby (1899–1985)**

Medical Officer, West African Medical Staff. Photographs and publications re surgery, elephantiasis and local customs in Nigeria, 1930s–1940s. **WTI/ALC**

1 box: List.

**McCance, Robert Alexander, CBE, MD, FRCP, FRS (1898–1993),  
and Widdowson, Elsie May, CH, CBE, FRS, PhD, DSc, (1908–2000)**

Nutritional scientists. Notebooks and other papers on their research in nutrition and periodicity, 1929–1940s. **GC/97**

7 boxes: List.

**McCarrison, Sir Robert, CIE, MD, DSc, FRCP (1878–1960)**

Nutrition expert, Indian Medical Service. 149 posters illustrating nutrition observations and experiments, 1913–c.1947; memorabilia, including notes for speeches and letters received, 1931–1960; correspondence with Nutrition Society and Oxford University Press, 1950s; photograph album of Coonoor, South India, including the Pasteur Institute. **GC/205**

½ box, 7 oversize folders: List. See also PP/TLC.

**McGrath, Surgeon Lieutenant-Commander John Stephen, BAO, RN (1893-1927)**

Naval surgeon. Notes on symptoms and prescriptions in *Wellcome's Medical Diary, 1919: War Emergency Edition*. **GC/24**

1 volume: List.

**McGregor, Professor Sir Ian (Alexander), CBE, FRCP, FRS (b.1922)**

Specialist in tropical medicine. Biographical and career details submitted in connection with the award to him of an LLD, University of Aberdeen in 1983. **GC/54**

1 file: List.

**MacKeith, Stephen, OBE, MRCS, LRCP (1906-1995)**

Psychiatrist. Psychiatric records of private practice in Norwich, c.1951-1958; case notes; photocopies of autopsy notes. **GC/206**

4 boxes: Interim list. Closed until 2008.

**McLeod, Professor James Walter, OBE, FRS, FRSE, HonFRCPPath, MB, ChB, LLD (d.c.1978)**

Formerly Professor of Bacteriology (Emeritus) Leeds University. Minute book of the **Central Penicillin Committee, Leeds**, Oct 1944-Apr 1945, and photographs of laboratories, University of Leeds, c.1940s. **GC/268**

1 file: Uncatalogued.

**McMenemy, William Henry, FRCP, FRCPPath, FRCPsych, DPM (1905-1977)**

Neuropathologist. Notebooks while a medical student, and when studying for the Diploma in Psychological Medicine c.1924-1937. **GC/83**

2 boxes: List. Additional uncatalogued material: 5 transfer boxes.

**MacNalty, Sir Arthur Salusbury, KCB, MD, FRCP, FRCS (1880-1969)**

Chief Medical Officer, Ministry of Health, 1935-1941. Seven notebooks kept while he was a medical student, 1903-1907; drafts of chapters (written in 1960s) for 'Health and English History'; drafts of chapter on medicine in World War I for *History of the Twentieth Century*, c.1968. **GC/119**

2 boxes: List.

**Malaria Prevention, India, 1912**

Copy of 'Government of India: Department of Education: Sanitary-A Proceedings, Jan 1912', relating to the views of Sir R Ross and Col W G King on malaria prevention in India (the 'Mian Mir' Controversy). **GC/117**

1 file: List.

**Mann, Thaddeus Robert Rudolph, CBE, FRS (1908–1993)**

Professor of Physiology of Reproduction. Biographical and bibliographical material, notebooks and reprints on enzyme research, 1938–1954; photographs of the Molteno Institute of Biology and Parasitology, Cambridge, 1925–1960. **GC/64**

4 boxes: List.

**Manktelow, W J: pharmacy notebooks, 1937–1938**

Notebooks compiled during the Chemist and Druggist Course at Brighton Technical College, Sep 1937–Jun 1938. **GC/118**

1 box: List.

**Manson-Bahr, Sir Philip, CMG, DSO, FRCP, FRS (1881–1966)**

Specialist in tropical medicine. Manuscript of 'The Story of Filaria'; watercolour illustrations of parasites, etc; photographs and charts re amoebiasis. **GC/66**

1 file: List. See also WTI/RST. Additional uncatalogued material: 1 box, 1 oversize box.

**Martin, Sir Charles James, FRCP, FRS (1866–1955)**

Physiologist; Director of the Lister Institute, 1903–1930. Reprint collection. **GC/104**

2 large boxes: List.

**Martindale, Louisa, CBE, FRCOG (1872–1966)**

Surgeon and gynaecologist: President of Medical Women's International Association, 1937–1947. Personal papers: correspondence, speeches, articles, etc; correspondence, etc, of Medical Women's International Association, while President. **GC/25**

2 boxes: List. See also MSS 3470–3487.

**Martindale and Co Dispensing Chemists, London W1**

Prescription books, 1936–1970. **GC/26**

25 volumes: List. Access restricted. Additional volumes 1896–1931 are held by the Royal Pharmaceutical Society of Great Britain, London.

**Medical Attendant's Agreement (1925)**

Agreement between Dr John Powell Jones Jenkins and the 'Committee on behalf of workmen at the works of Baldwin Limited at Panteg' Gwent, South Wales, setting out duties of the Medical Attendant at the steel works. **GC/262**

1 file: List.

**Medical notebook**

Notes on surgery, paralyses of childhood and other medical topics (c.1930s).

**GC/122**

1 volume: List.

**Medical Research Council Infant Malnutrition Research Unit,  
Uganda**

Microfilms of the Unit's records, 1951–1967, including ward notes, admission books, analysis results; explanatory notebooks; album of photographs, 1964.

**GC/212**

2 boxes: Cataloguing in progress.

**Memories of Health Care before the National Health Service**

Letters received by Dr Anne Summers (formerly of Wellcome Unit Oxford) in 1987, in response to a broadcast on *Woman's Hour* (BBC Radio), and an article published in *Nursing Times*; material in connection with the conference 'Memories of Health and Caring', Morley College, London, April 1987. **GC/208**

½ box: List.

**M'Gonigle, George Cuthbert M, MD, DHy, DPH (1888–1939)**

Medical Officer of Health, Stockton-on-Tees, 1924–1939. Material relating to his career in public health, including work on nutrition, his publication *Poverty and the People*, and involvement on Interdepartmental Committee on Induced Abortion (Birkett Committee). **GC/264**

4 transfer boxes, 1 dispatch box: Box list.

**Midwifery register of Nora Hains**

Central Midwives Board register of cases kept by N E Hains, 1935–1941, in Gloucester, Hereford, Farnham Common and Horsham. **GC/202**

1 volume: List.

**Miller, Florence Fenwick (1854–1935): autobiography 'An  
Uncommon Girlhood'**

Typescript memoir of one of first women to qualify in medicine in the UK.

**GC/228**

2 boxes: List.

**Milne, Professor Malcolm Davenport, FRCP, FRS (1915–1991)**

Professor of Medicine, University of London, Westminster Medical School, 1961–1980, specialising in renal and metabolic diseases. Miscellaneous notes and publications, 1950–1979. **GC/156**

1 box, 2 transfer boxes: Uncatalogued.

**Morison, Professor John Miller Woodburn, FRCPE, FFR  
(1865–1951)**

Radiologist. Abstracts, case notes, lecture notes on radiology and cancer and on James Gregory (1753–1822); report on radium, 1929; correspondence and reports as visiting professor in Egypt, 1948–1951; lantern slides. **GC/77**

2 boxes: List. Additional uncatalogued material: 1 large box, 1 wooden slide cabinet.

**Morris, David: Balint paediatric seminars**

Transcripts of discussions between paediatricians and psychoanalysts from various London hospitals, 1975–1977, with memorabilia of David Morris, FRCP (1915–1989). **GC/169**

2 boxes: List.

**Morrison, Brenda, MB, ChB (b. 1916)**

Memoir 'Reminiscences of a woman doctor, 1933–1956', with c.v. and reprints. **GC/240**

3 files: List.

**Mulligan, Hugh Waddell, CMG, MD, DSc (1901–1982)** Colonel, Indian Medical Service; Director, Central Research Institute, Kasauli, 1944–1947. 'The Indian Medical Service: A history of its medical research 1600–1947': unpublished manuscript and draft chapters. **WTI/HWM**

1 box: List.

**Murgatroyd, Professor Frederick, MD, MB, ChB, DTM, FRCP (1902–1951)**

Professor of Clinical Tropical Medicine, University of London and Director Clinical Division, London School of Hygiene and Tropical Medicine; Assistant Director Pathology, Military Forces West Africa, World War II; Typhus Diagnosis Panel, Ministry of Health, Wellcome Professor of Tropical Medicine, University of London, 1950. BBC scripts on tropical medicine, 1947–1951; MD Thesis 'A preliminary study of chemotherapy' (1929); Ministry of Health advice re typhus fever, vaccination of travellers, immunization of armed forces personnel, 1943–1949; register of vaccinations and inoculations administered 1946–1950. **GC/27**

1 box: List.

**Napsbury Mental Hospital, St Albans**

Articles and cuttings re psychiatry and neurology, 1927–1956, plus procedure book and reports from Pathological Department, 1930s. **GC/135**

3 boxes: List.

**Nasmyth, Dorothea Clara (née Maude), MD (1879–1967)**

General Practitioner. Memoirs, 1920, and material on her early life and World War I experience, edited from her diaries by her son James A Nasmyth. **GC/219**

½ box: List.

**Natoff, Ian, PhD, FRPharmS (b.1933)**

Medicinal pharmacologist. Student notebooks, Chelsea College of Pharmacy, 1952–1955. **GC/163**

1 box: List.

**Nelson, Alastair Morrison, OStJ, FFCM, DPH (1924–1993)**

Former Director of Public Health, Kingston and Esher. Student notebooks, 1944–1951; correspondence and writings, [c.1976–1990]; minutes of the **Human Values in Healthcare Group**, 1990–1992. **GC/157**

2 boxes: List.

**Neubauer, Otto (1874–1957)**

Biochemist and clinician. 6 notebooks, 1913–1915. **GC/207**

1 box: Cataloguing in progress.

**Newhall, Dorothy Minnie (1884–1975)**

Nurse. Diaries and photograph album of service as a nurse in the Serbian Army and Sanitary Inspector with the Serbian Relief Fund, World War I. **GC/165**

3 volumes: List.

**Nicholson, (Edward) Max, CB, CVO (b.1904)**

Conservationist. Papers on population issues including Simon Population Trust, and correspondence with Dr C P Blacker, 1945–1991. **GC/142**

3 boxes: List. See also PP/CPB.

**Nicholson, Thomas Tanner, Ltd Dispensing Chemists, London, NW1**

Prescription books, ledgers, cash books, of the above and predecessor firms, 1893–1963. **GC/28**

6 boxes: List. Access restricted.

**Nicoll, T Vere, MRCS, LRCP (1856–c.1922)**

Surgeon. Diaries, 1902–1919. **GC/133**

1 box: List.

**Noguchi, Hideo (1876–1928)**

Bacteriologist and immunologist. Photocopies of letters, 1905–1927, to Dr Thorvald Madsen (1870–1957) of the Danish National Serum Laboratory. (Originals are at the Hideo Noguchi Foundation, Tokyo). **GC/180**

1 file: List.

**Norwich Chemist**

'Poison book', 1933–1952. **GC/29**

1 box: List. Access restricted.

**Nursing certificates**

Issued to various individuals, 1918–1939, with associated documents. **GC/90**

1 large folder: List.



**Observations on Beri-Beri of Sir William Henry Willcox, KCIE, CB, CMG, FRCP (1870–1941)**

Reports and memoranda on diet and deficiency diseases among troops in Mesopotamia Expeditionary Force, 1916–1919. **GC/185**

½ box: List.

**Oertel, Horst, MD (1873–1956)**

Professor of Pathology, McGill University, Canada, 1919–1938. 'Essays on the general problems of pathology: an introduction to the study of morbid life', c.1940. **GC/30**

2 files: List.

**Page, Surgeon-Captain John Allison, CBE, RN (1908–1989)**

Naval surgeon. Records and reports as Prisoner of War in Hong Kong and Japan during World War II. **GC/131**

1 box: List.

**Paget, Dame Rosalind, DBE, ARRC (1855–1948)**

Nurse and midwife. Personal and family papers, 1851–1952; administrative and editorial material of the journal *Nursing Notes*, including minutes, correspondence, draft articles, accounts, photographs, ephemera and scrapbooks of cuttings, 1887–1987; papers of the **Rosalind Paget Trust Fund**, set up to support midwives and the midwifery profession, 1919–1984. **GC/236**

8 boxes, 2 oversize boxes, 2 folders: List. See also SA/QNI.

**Parry, Eldryd Hugh Owen, OBE, MD, FRCP (b.1930)**

Senior posts 1960–1985 in University College Hospital, Ibadan, Nigeria; Haile Selassie I University, Addis' Abbaba, Ethiopia; Ahmadu Bello University, Zaria, Nigeria; University of Ilorin, Nigeria; School of Medical Science, Kumasi, Ghana; Director, Wellcome Tropical Institute, 1985–1990. Case notes re endomyocardial fibrosis, University College Hospital, Ibadan, Nigeria, 1960s; questionnaires for his book *Principles of Medicine in Africa* (1976), written by practitioners in the continent. **WTI/EHP**

½ box: List.

**Parsons, Allan Chilcott, MRCS, LRCP, DPH, (d.c.1946)**

Medical Officer, Ministry of Health. Ministry of Health 'Office guide to records of work carried out by A C Parsons 1919–1936' covering his visits, inspections, inquiries and interviews, mainly re cases of infectious, tropical and occupational diseases in England, appraisals of Sanitary Officers, and welfare of hop-pickers. **GC/263**

1 volume: List.

**Parsons, Professor Thomas Richard, BSc, MA (1892–1961)**

Biochemist and physiologist. Correspondence, lecture notes and memoranda, mainly 1920s–1930s. **GC/31**

3 boxes, 1 oversize folder: List.

**Pearce, John Dalziel Wyndham, FRCP (1905–1994)**

Clinical psychiatrist. Published and draft papers re juvenile delinquency, and re RAMC psychiatry service, World War II. Includes account of incident of religious fervour in an ambulance unit, 1941. **GC/192**

1 box: List.

**Peters, Professor Sir Rudolph Albert, MC, MD, FRCP, FRS (1889–1982): British Anti-Lewisite (BAL) and treatment of post-arsphenamine jaundice, 1941–1953**

Reports, correspondence, minutes, etc, relating to work on antidotes to chemical warfare agents, development of British Anti-Lewisite, and its clinical uses. **GC/197**

4 boxes: List. Additional material is held by the Bodleian Library, Oxford. See also PP/RHT.

**Pharmacists' Records**

Various prescription books, 1873–1917, batch books, 1925–1951, and sales cash books, n.d., from unknown pharmacies. **GC/103**

12 volumes: List. Access restricted.

**Pilps, (Frank) Richard, MD, DPH, MBE, FRCPath (1914–1995)**

Physician; RAF Medical Service, 1940–1946. 'Prisoner Doctor', an account of his experiences as an RAF Medical Officer during the Japanese occupation of Indonesia, 1942–1945. **GC/51**

1 volume: List.

**Phrenological Chart of Character, by Stackpool E O'Dell, 1916**

Printed booklet 'A Phrenological Chart of Character' by Stackpool E O'Dell and Mrs Stackpool E O'Dell, Consulting Phrenologists, including several charts and tables completed in manuscript, and 30 page manuscript 'phrenological delineation' of a young male individual, dated Sep 1916.

**GC/194**

1 volume: List.

**Physician's Register**

Summary of cases, classified by disease, by an unnamed doctor at an unidentifiable London hospital, 1901. **GC/115**

1 volume: List.

**Physiological Society: additional deposited material**

Deposited material of and about physiologists, covering 1828–1993:

**Professor Nathaniel Henry Alcock, MD, DSc (1871–1913)**; Professor Otto Cohnheim (Kestner) (1873–1953); Sir Henry Hallett Dale, OM, GBE, FRS (1875–1968); Sir Charles Lovatt Evans, FRCP, FRS (1884–1968); Sir Michael Foster, KCB, FRS, DCL, DSc, LL.D. (1836–1907); **Professor Robert Campbell Garry, OBE, DSc (1900–1993)**; Professor (Archibald) David (Mant) Greenfield, CBE, FRCP (b.1917); Professor Sir Andrew Fielding Huxley, OM, FRS, MA (b.1917); Professor George Ralph Mines, MA (1886–1914); **Professor Vernon Henry Mottram (1882–1976)**; J D B Stillman; **Archibald Todrick (1912–1992)**; **American Physiological Society (f.1887)**; BBC broadcast, *Portrait of Lord Florey*, 1969. **GC/151**

5 boxes: List. See also PP/CLE, PP/HHD, PP/RGM, SA/PHY, GC/67.

**Pilot Mobile Health Team, Ethiopia (World Health Organization), 1956–1957**

Files of project reports. **GC/141**

½ box: List.

**Plesch, Professor Janos (John), LRFPS(Glas) (1878–1958)**

Physician. Photocopies of letters from John Maynard Keynes, 1939–1946 (originals sold at auction, carbon copies of Keynes' letters and originals of Plesch's replies at King's College, Cambridge); two letters to Plesch from Mrs Starling, 1926, 1927. **GC/32**

2 files: List.

**Pool, William Arthur, MRCVS (1889–1969)**

Veterinary surgeon. Notes taken at the Institut Pasteur, Paris, c.1921, while following a course on animal disease. **GC/111**

1 file: List.

**Poor Law Relief in the East End of London, 1908–1938**

Report prepared for the Annual Report of the London County Council, 1938, by G D R Butler, Local Public Assistance Officer, and not included in the published report. **GC/123**

1 file: List.

**Prausnitz-Giles, Carl, MD, MRCS, LRCP (1876–1963)**

Bacteriologist and immunologist, in Germany to 1933, subsequently in England. Memorandum on the teaching of hygiene in the German Empire, 1930; lecture 'In Quest of Allergy', 1959; notes; obituary. **GC/33**

1 file: List.

### **Pre-NHS Prescriptions: various**

Prescriptions dispensed to various individuals by chemists in Central London, Harrow, Nottingham and Taunton, covering 1918–1946. **GC/61**

1 file: List. Access restricted.

### **Pringle, Ernest George, MRCS (1878–c.1974)**

General Practitioner in Sydenham/Anerley; also held hospital posts. Lecture notes and case notes (while at St Bartholomew's Hospital) and personal items, c.1900–1913. **GC/34**

1 box, 1 oversize volume: List.

### **Pritchard, (George) Eric Campbell, FRCP (1864–1943)**

Paediatrician. 'Harley Street Calling: Some reminiscences of a medical man', an account of his life and career. **GC/49**

1 file: List.

### **Project SIGMA (Socio-sexual Investigations of Gay Men and Aids)**

Microfiche of anonymised diaries of sexual behaviour kept by gay and bisexual men in connection with this longitudinal survey 1987–1994, with associated documentation. **GC/260**

1 box: Interim list. Access restricted.

### **Psychiatry in Nigeria**

Letter book and reports of Yaba Lunatic and Leper Asylum, Lagos, 1907–1912, and reports re psychiatry services in Nigeria, 1928–1964. **GC/146**

1 box: List.

### **Psychiatry interviews**

Tapes and transcripts of interviews by Sam Sussman, Director of Social Services, London, Ontario, Canada, with psychiatrists, A D Douglas, E D Oram and A Minto, Saxondale Hospital, Nottingham, 1988, with publication re treatment of mental illness in Canada, 1989. **GC/132**

1 file, 8 tapes: List.

### **Ramsay, Robert Anstruther, MCL, FRCS (1887–1975)**

Surgeon. Surgical notebooks and notes on operation for congenital hypertrophic stenosis of the pylorus, c.1917–1934. **GC/81**

1 box: List.

### **Rayne, Dr Montague, MA, MB, BChir, MD (1924–1997)**

Physician. Photocopy of thesis submitted for the degree of MD entitled 'The prognosis in essential hypertension. A survey of five hundred patients'. **GC/247**

1 volume: List.

**Richter, Derek, PhD, FRCPsych (1907–1995)**

Neurochemist; first to discover monoamine oxidase. Photocopies from scrapbooks re the Neuropsychiatric Research Centre; privately published autobiography (1989). **GC/175**

1 oversize box: List.

**Rigal, Baron Franz von**

Papers (in German and English) relating to his illness and to his daughter, Marguerite, 1911–1920. **GC/76**

½ box: List. Access restricted.

**Robb-Smith, Alastair Hamish Tearloch (1908–2000)**

Pathologist. Annual reports and case note abstracts from the Oxford Lymph Node Registry at the Radcliffe Infirmary, 1936–1947; papers re membership of international committees on nomenclature and statistics; publications; photographs. **GC/182**

4 boxes: List.

**Robson, Professor John Michael (1900–1982)**

Pharmacologist. Papers on pharmacology, endocrinology and reproductive physiology, 1940s, 1967–1975; incomplete draft history of the Institute of Animal Genetics, Edinburgh [post 1945]. **GC/43**

1 file: List.

**Rockefeller/Eugenics**

Copies of correspondence from the Rockefeller Family Archives, pertaining to support given to the English Eugenics Society for their researches, 1934–1940. **GC/88**

2 files: List. See also SA/EUG.

**Ross, Sir (James) Keith Bt, RDMS, FRCS, (b.1927)**

Consultant cardiothoracic surgeon. Lecture notes, c.1959–c.1989, and papers on cardiac transplantation, 1960s–1990s. **GC/238**

1 box: Uncatalogued.

**Ross, Sir Ronald, KCB, KCMG, FRS, FRCS (1857–1932)**

Malariologist. Official papers of the Yellow Fever (West Africa) Commission 1913, correspondence, reports, etc, acquired by Sir Ronald Ross while on the Commission, and Ross miscellanea from WTI. **GC/59**

1 box: List.

**Royal College of Surgeons Department of Pharmacology  
orderbooks**

77 order books of equipment and supplies for laboratory run by W D Paton, 1954–1967. **GC/183**

3 boxes: List. See also PP/WDP.

**Rushton, William Albert Hugh, FRS, MA, PhD, ScD, MRCS, LRCP  
(1901–1980)**

Physiologist; Director Medical Studies, Trinity College, Cambridge, 1938–1963; Emeritus Professor Visual Physiology, University of Cambridge, 1966–1968; Distinguished Research Professor in Psychobiology, Florida State University, USA, 1968–1976. Papers relating to his research and academic work, particularly re photobiology, including correspondence; experiment notes, diagrams and graphs; notes of lectures; articles; reprints, 1930s–1970s.

**GC/255**

9 transfer boxes: Uncatalogued.

**Sandler, Bernard, MD, DMR, DRCOG (1907–1997)**

Gynaecologist and obstetrician; pioneer of infertility treatment. Correspondence, reprints and unpublished material on infertility, sex education, etc, 1950s–1980s. **GC/149**

1 box: List.

**Saunders-Jacobs, Emily Virginia, MA, MD, DPH (1900–1992)**

Medical Officer. Correspondence, reports and other papers as Medical Officer in South London, 1920–1960s. **GC/158**

½ box: List.

**Save a Life Campaign**

Correspondence, press cuttings and records of establishment and administration of first aid courses in this campaign sponsored by the Royal Society of Medicine, 1985–1988. **GC/164**

11 boxes: List.

**Savory and Moore, Dispensing Chemists, London, SW1**

Prescription registers, 1912–1944. **GC/16**

17 volumes: List. Access restricted.

**Scadding, Professor John Guyett, MD, FRCP (b.1907)**

Physician and thoracic specialist. Photocopies of reminiscences on development of thoracic surgery, 1970; lecture on the Institute of Diseases of the Chest, 1970; article on the history of the Thoracic Society, 1983; undated note 'Russell Brain's notes on his encounter with Winston Churchill'. **GC/44**

4 files: List.

**Scharlieb, Dame Mary, MD (1845–1930)**

Physician and gynaecological surgeon, and her son **Scharlieb (later Shirley), Herbert John, CMG, MD, FRCS (1868–1943)**, Physician and anaesthetist. Letters and testimonials, 1884–1912. **GC/190**  
2 folders: List. See also SA/BSH, SA/MWF, PP/ESS.

**Schubach, Jaques Frederic Alexandre (1906–1989)**

Alternative practitioner. Papers relating to the Society for the Study of Physiological Patterns (of which he was a founder), and other materials on alternative medicine, 1945–1988. **GC/109**

1 box: List.

**Schuster, Norah H, HonFCRPath, HonFRSM (1892–1991)**

Pathologist. Papers of Schuster, 1940s–1980s, relating to the history of pathology, including letters from Walter Pagel, Sidney Campbell Dyke, and other pathologists; correspondence re Medical Society of London and re admissions to Royal College of Pathologists; photographs; articles; papers re early women pathologists; pathologists' obituaries. **GC/274**

1 box: Uncatalogued. See also PP/PAG.

**Sekulich, Milosh, MD (1900–1986)**

Physician. Correspondence, notes, case records, and draft writings pertaining to his study of tuberculosis and its classification, mainly 1953–1962. **GC/94**

7 boxes: List.

**Sequah**

Correspondence and financial papers of P A Gordon (alias James Kasper) relating to Sequah Ltd, 1890–1892, and his work as a Sequah agent selling quack medicines, including a variety of advertising material and copies of the *Sequah Chronicle*. **GC/69**

2 boxes, 5 folders, 1 oversize folder: List. Additional detailed list available from the Archivist.

**Shute, Percy George, OBE, FRES (1894–1977)**

Malariologist; Assistant Director, Mott Clinic for Malaria Therapy and Malaria Reference Laboratory, Horton Hospital, Epsom, 1944–1973.

Drawings and photographs re mosquitos and malaria; correspondence with Sir Rickard Christophers, 1932–1972. **WT/PGS**

1 box: List.

**Simons, John Antoine, OBE, MRCS, LRCP, JP (1900–1971)**

Chief Medical Officer, Kordofan Province, Sudan. Annual report, handing-over files, etc, Sudan, 1927–1931, and copy of memoir of World War II service in North Africa and Italy. **GC/125**

3 files: List.

**Small, Jack M, FRCS (d.1994)**

Neurosurgeon. Material from World War II service and from the Midland Centre for Neurosurgery, Smethwick, until his retirement in 1978. **GC/229**

1 large box: Uncatalogued.

**Spahlinger's Tuberculosis Treatment**

Material re development by Henri Spahlinger (1882–?) of a controversial vaccine treatment for tuberculosis, 1909–1929, and press cuttings re public reaction to his claims, 1932–1939. **GC/231**

1 box: List.

**'Sphagnum moss in surgery' scrapbook**

Copies of correspondence, Jan 1916, and press cuttings, 1915–1919, re the use of sphagnum moss as a surgical dressing. **GC/166**

1 volume: List.

**Spirillum fever in Swaziland**

Report and correspondence on prevalence and possible vectors, 1913. **GC/138**

1 folder: List.

**SS Parthia Surgeon's Memorandum Book, 1945–1966**

Memoranda relating to duties of ship's surgeons and other medical personnel on a Cunard liner. **GC/230**

1 box: List.

**Stokes, Adrian: letters from Melanie Klein**

Photocopies of letters from Melanie Klein, 1946–1958. **GC/126**

1 file: List. See also PP/KLE.

**Stout, Robert James, FRCS (b.1917)**

Anaesthetist. Notes and record cards of cases anaesthetized during World War II, in Normandy 1944 and Burma 1945; records of anaesthesia accidents, 1941–1983. **GC/226**

1 box: List.

**'Stuffing Their Mouths With Gold'**

Tapes of interviews used as the basis for a BBC Radio 3 programme with this title, on the origins of the NHS, broadcast in 1982. **GC/98**

1 box: List.

**Tait/Reichstein Correspondence**

Correspondence between Professor Tadeus Reichstein, Organische-chemische Anstalt der Universität Basel, and Sylvia Simpson (later Tait) and James Tait, Middlesex Hospital Medical School, which led to the isolation of electrocortin, 1952–1959; abstracts of the letters, with explanatory notes; reprints. **GC/224**

1 box: Uncatalogued.



**Thomas, E J: Notes on Nursing**

Four volumes of notes from lectures to trainee nurses at the Poplar and Stepney Sick Asylum, Bromley-by-Bow, East London, c.1905–1910. **GC/239**

½ box: List.

**Thompson, R Lowe (fl.1923)**

Undergraduate student, Keble College, Oxford. Lecture notes on comparative embryology, psychology and prehistory, Keble College, Oxford, early 1920s.

**GC/35**

5 volumes: List.

**Thomson, David, OBE, MB, ChB, DPH (1884–?): 'Photographic Researches on the Bacteriology of the Respiratory Tract'**

Manuscript copiously illustrated with microphotographs, [?1930s]. **GC/221**

1 file: List.

**Torrens, Robert George (1903–1981)**

Dentist in Bournemouth, Dorset. Minutes and connected papers of dental professional bodies: Incorporated Dental Society Head Council, 1942–1957; British Dental Association Representative Board, 1944–1951; Joint Advisory Dental Council, 1946–1947; and papers relating to Appeals under Regulation 18 of the NHS (Service Committee and Tribunal) Regulations, 1948 and 1956, 1948–1964. **GC/36**

2 boxes: List.

**Tubby, Colonel Alfred Herbert, CB, CMG, FRCS, FSA (1862–1930)**

Orthopaedic surgeon. Typescript diary notes of service in Mediterranean Expeditionary Force 1915, and autobiographical notes. **GC/87**

3 folders: List.

**Twort, Frederick William, FRS (1877–1950)**

Bacteriologist. Laboratory notes, correspondence, etc, 1898–1950, including re study of bacteriophages. **GC/176**

3 boxes: Draft list.

**TYBURN Project: scrub typhus vaccine production, World War II**

**Marinus van den Ende, PhD, MD, RAMC (1912–1957)** Bacteriologist: 'Report of Special Operational Store Tyburn, Jan–Nov 1945' (laboratories of Wellcome Foundation Ltd engaged by Ministry of Supply to produce scrub typhus vaccine for the armed forces). **Dr Helene E Bargmann, PhD, FRZS, ATS (1897–1987)** Biologist: notes, press cutting, reprints, photos, 1944–1945. **GC/12**

1 volume, 2 files: List.

**Tyler Dispensing Chemist, London, W8**

Drug registers, 1945–1955, and cash books, 1951–1957. **GC/102**

1 box: List. Access restricted.

**University of Bristol Department of Physiology**

Order and account books, 1910–1980 (63 volumes). **GC/108**

7 large boxes: List.

**University of London Audio-Visual Centre**

Background papers concerning ULAVC collection of medical films and videos now held by the Wellcome Trust. **GC/170**

5 boxes: List.

**Vaughan, Dame Janet, DBE, FRS, FRCP (1899–1993)**

Medical scientist. Small group of papers, mainly 1939–1949, including material on her work with the Emergency Blood Transfusion Service, social and industrial medicine and post-war medical services, child guidance, Health Survey and Development Committee in India, and treating starvation among those liberated from Belsen concentration camp. **GC/186**

1 box: List.

**Veterinary Research Club**

Minutes of meeting re proposed formation, 1924; minutes of Council meetings, 1935–1973; minutes of General Meetings, 1935–1974. **GC/50**

1 box: List.

**Vickers, Harold Edgar, MD, MB BS (d.c.1978)**

Senior Consultant Pathologist, Walton Hospital, Liverpool. 'An impression of Walton Hospital, Liverpool' (1979) by Dr Vickers, covering his years at the hospital 1951–1977 (photocopy typescript). **GC/269**

1 file: Uncatalogued.

**Waller, Wathen Ernest, MD, MRCP, Surgeon–Captain RAMC (d.1958)** Physician, and his sister, **Waller, Miss Dorothy (d.1986)**

Illustrated typescript account of service in Iraq, 1916–1918; inventory for insurance purposes of house, including contents of surgery; materials relating to Miss Waller's work in the Red Cross and the Voluntary Aid Detachment, 1912–1920. **GC/93**

½ box, 1 large folder: List.

**Walter, Joseph, FRCP, FFR (1910–1979)**

Radiotherapist. Essay: 'The History of Radioactive Isotopes and their Medical Applications', bibliography, and c.v. **GC/37**

1 file: List.

**Warren, Professor Michael Donald, MD, FRCP, FFCM (b.1923):**

Health services research. Papers acquired in connection with his role as an Adviser to the Chief Scientist of the Department of Health and Social Security, 1970s–1980s, and some associated reports. **GC/73**

½ box: List.

**Wellcome Witness Seminars**

Correspondence, tapes, photographs, etc, generated by the first twelve Wellcome Witness Seminars, 1993–1997. **GC/253**

6 boxes: List.

**Wenyon, Charles Morley, CMG, CBE, FRS (1878–1948)**

Protozoologist; specialist in tropical medicine. Zoology notebooks as a student at University College London, c.1900–1905; field notebook while with HM Forces in Egypt, 1916 (work on intestinal protozoa). **GC/57**

1 box: List.

**Westminster Hospital Radiotherapy Interview**

Cassette tape and transcript of an interview, 1993, with Professor Kurt Hellman, Professor Gerald Westbury and Dr Kenneth Newton, former colleagues of Sir Stanford Cade at Westminster Hospital; photographs of Cade. **GC/171**

1 file: List. See also GC/147.

**White, Thomas Hedley, MB, ChB, DTM&H, DPH (d.c.1994)**

General Practitioner in Nairobi, Kenya; Senior Medical Officer Magadi Soda Co Ltd, Kenya; Medical Officer, Tanganyika Territory. Dissertation on human anthrax in the Rift Valley area of Kenya, 1961. **GC/257**

1 volume: List.

**Wilcocks, Charles, CMG, MD, FRCP, DTM&H (1896–1977)**

Physician; specialist in tropical medicine. Unpublished autobiography 'A Tropical Doctor in Africa and London' with some associated biographical material. **GC/55**

1 volume: List.

**Williams, Alan Frederick, PhD, FRS, (1945–1992)**

Biochemist and immunologist; Director Medical Research Council Cellular Immunology Unit, 1977–1992. Correspondence and notebooks of experiments, 1968–1991. **GC/246**

13 transfer boxes: Interim box list.

**Williams, Bernard Lewis, MA, MB, BChir, FRCS, LRCP (b. 1910)**

Surgeon; Emeritus Consultant Surgeon Portsmouth and South East Hampshire Health District; late Lieutenant-Colonel RAMC. Patient records, 6 Field Surgical Unit, Battle of Alamein, 1942; copies of personal photographs. **GC/172**

1 box: List.

**Willison, Philip (1912–1990)**

Prison Welfare Officer. Notes on professional association meetings, courses for probation officers and social workers; talks, etc, re casework and the history of the probation service; visits by Institute for the Study and Treatment of Delinquency to Denmark and the Netherlands, 1970s; thesis on treatment of criminal psychopaths in Denmark. **GC/162**

3 boxes: List.

**Wilmers, Mary Juliet, MB, BS, MD, FRCP (1907–1992)**

Paediatrician; first woman consultant at King's College Hospital (1948). Certificates; photographs; writings; case notes. **GC/184**

2 transfer boxes: Uncatalogued.

**Winnicott, Clare (d.1984)**

Psychoanalyst. Talks, notes and draft publications on child care, social work, and psychoanalysis, 1950s–1960s. **GC/148**

2 boxes: List. See also PP/DWW.

**Winter, Hans Leo, (aka Howard Leslie Winter), MD Frankfurt 1925, LRCP, LRCS, LRFPS, (c.1900–c.1999)**

Orthopaedic surgeon; Honorary Assistant, Surgical Department, London Jewish Hospital; Major RAMC. Notes, X-rays, glass negatives and photographic prints relating to Dr Winter's career in orthopaedics in Germany and England, 1920s–1930s. Also a volume of cuttings on treatments of the time, drugs, dosages and articles. **GC/277**

1 oversize box: Uncatalogued.

**Wolff, Frederick William George, MD, MB BS (b.1920)**

Former Professor of Medicine, George Washington University Medical School and Director of Research, Washington Health Center, Washington DC. 'Research in medicine in North America. Some impressions of a study and lecture tour undertaken between March and June 1958.' **GC/38**

1 file: List.

**Wood, Constance Annie Poyser, MRCP, MRCS, FFR, FRCR, DMRE (1897–1985)**

Director, Radiotherapeutic Research Unit, Hammersmith Hospital. Reports, correspondence, published and unpublished papers, 1933–1974. **GC/95**

3 boxes: List.

**Wood, Paul, OBE, MD, FRCP (1907–1962)**

Cardiologist; Director Institute of Cardiology; Physician, National Heart Hospital and Cardiac Department Brompton Hospital, London.

Correspondence, personalia, papers relating to lecture tours, 1930s–1970s; miscellaneous biographical notes on Wood by Dr Mark E Silverman. **GC/243**

1 box: Box list.

**Woodman, Norah Blanche, MBE (1885–?)**

Nurse. Account of her training as a nurse in 1906; miscellaneous material on the Lambeth Infirmary/Hospital, including annual reports 1921–1938; financial statements of the Parish of St Mary, Lambeth Board of Guardians, 1910–1929. **GC/56**

1 box: List.

**Woodside, Moya, LRAM, AAPSW (b.1907)**

Honorary Secretary of the Mothers' Clinic, Belfast, 1939–1942.

Society for Constructive Birth Control, Belfast, leaflets, with some National Birth Control Association material, c.1937–1942; reminiscences of work in birth control, 1981, 1984; histories of the Edinburgh Brook Centre. **GC/39**

½ box: List.

**Wright, Sir Almroth, KBE, CB, FRCP, FRS (1861–1947)**

Bacteriologist. Notes, drafts, etc, used in *Prolegomena to the Logic which Searches for Truth* (1941) and *Alethetropic Logic* (1953); copies of letters from Wright to Mrs Mildred Bliss, 1917–1947. **GC/70**

1 box, 1 oversize box, 1 oversize folder: List. Additional Wright material is held by the Royal College of Pathologists, London, and at Trinity College Dublin.

**X-ray Radiograph and Medical Reports, 1922–1933**

X-ray and medical reports on a young female patient, mainly by Dr Neville Samuel Finzi (1881–1968), 1922–1933. **GC/265**

1 file: List



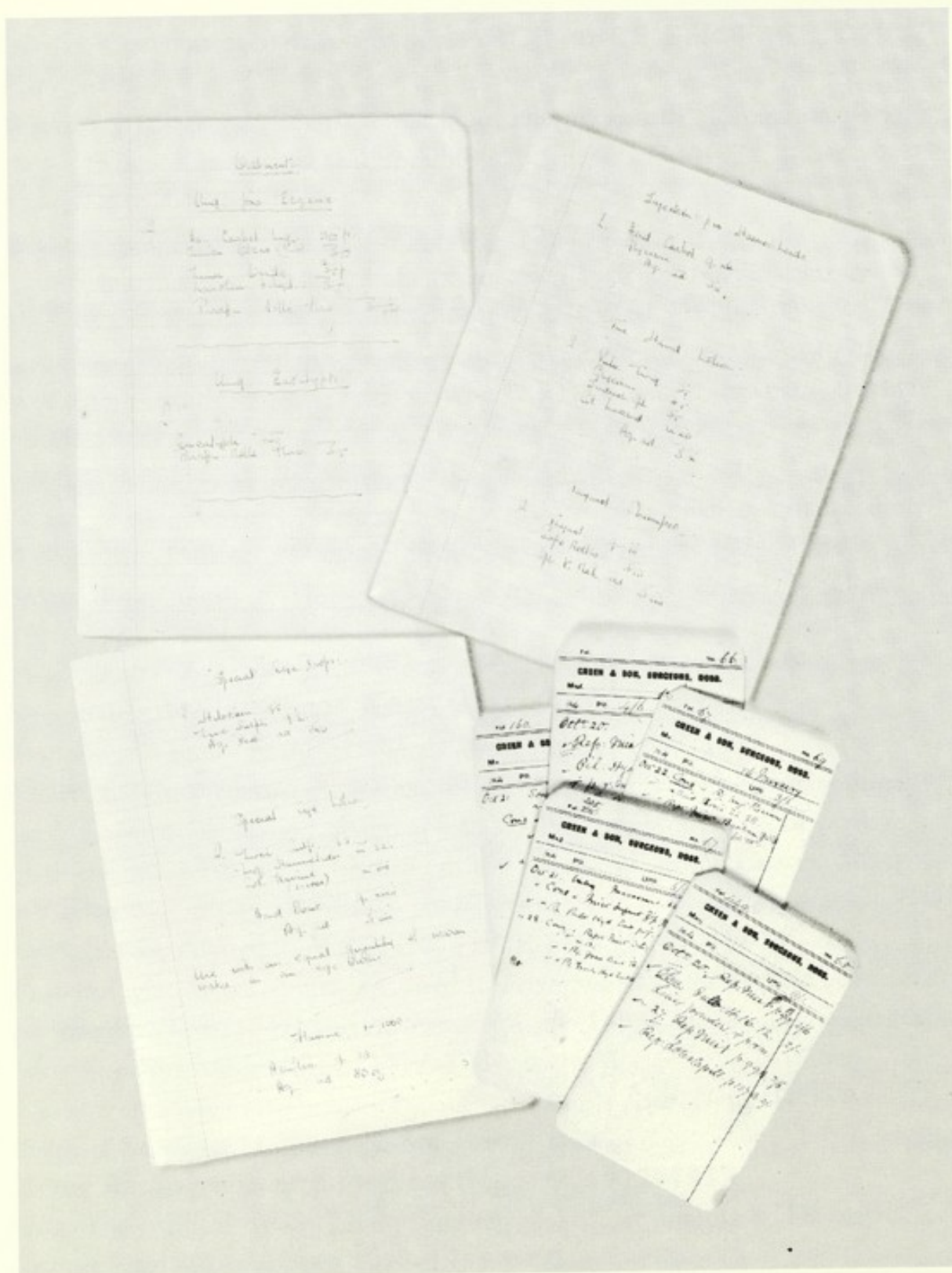

Formulas for making up medicines, used in the dispensing practice of Dr G W L Kirk & Dr J L Middlemiss, Bellingham, Northumberland, c.1950s [GP/49] and sample patient record cards from a practice in Ross-on-Wye, 1904 [GP/38].

## GENERAL PRACTICE

### **Blacklay, Francis, MA, MB, BChir, FRCGP (b.1919)**

General Practitioner in Nantwich, Cheshire. History of the joint practice of Drs Blacklay and Turner, and records including articles of partnership, 1922–1969; financial records, 1917–1977; visits registers, 1930–1971; and minutes of practice meetings, 1960–1976. **GP/24**

5 boxes: List.

### **Clarke, Dr John Garrett Robert and others**

General Practice Partnership, Luton, Bedfordshire. Papers re general practice partnership of Dr J G R Clarke and others and predecessor partnership of Drs J A Clarke and T H Flannery, including articles of agreement, 1926; certified annual accounts, 1930–1969; deeds of partnership, 1931–1963; lease and tenancy agreements, 1948–1959. **GP/46**

1 box: Uncatalogued.

### **Dulake, Lawrence, FRCS, LRCP, FRCGP (1901–1987)**

General Practitioner in Reigate, Surrey. Patient records and practice and partnership agreements, c.1926–1965. **GP/1**

1 drawer of index cards, 1 folder: List.

### **Emrys-Roberts, Hugh Mervyn, MRCS, LRCP, MRCGP (b.1915)**

General Practitioner in Stratford-upon-Avon, 1948–1960. Indexes and notes on 1951–1952 morbidity study of general practice patients. **GP/10**

1 box, 1 large box: List.

### **Garrood, Jesse Robert, MD, DPH (1874–1959)**

General Practitioner in Alconbury Hill, 1899–1958, Medical Officer of Health, Huntingdon Rural District, 1924–1958, and Public Vaccinator Alconbury, Sawtry and The Giddings District. Three day books of his general practice, 1930–1933, (1931)–1937, 1948–1951, and Vaccinator's Register, Jan 1947–Mar 1948. **GP/43**

3 volumes, 1 oversize volume: List. Access restricted.

### **General Practice Interviews**

Tapes and transcripts, 1970s, on which *Rethinking General Practice* (1983) by M Jefferys and H Sachs was based. **GP/7**

4 boxes: List.



### **Grays (Essex) General Practice**

Records relating to practices with which Dr J A Hofmeyr was associated: notes of patients seen privately, 1971–1978; also some correspondence, 1920s–1940s. **GP/2**

2 boxes: List. Access restricted. Additional uncatalogued material: 3 volumes.

### **Green Family Practice, Ross-on-Wye: Record Cards**

165 patient record cards containing notes of consultations, prescriptions and charges paid and due, 1904, 1916 and 1939. **GP/38**

2 small packets. List.

### **Hale, Geoffrey, MBE, MA, MB, BChir, MRCS, LRCP (b.1905)**

General Practitioner in Pimlico, London, 1933–1970. Includes records of partners' daily work in 1960; financial accounts and description of father's practice in Eton and Datchet, 1893–1904; and article by Hale, 1956, comparing his practice accounts with his father's. **GP/23**

½ box: List.

### **Hardy, Richard Henry, DM, MRCP, FRSM (1921–1999)**

General Practitioner in Exmouth, Devon, 1953–1970. Records of cases and correspondence, general practice, Exmouth, 1952–1970, and Hereford General Hospital Accident and Emergency Department, 1971–1984, with reprints and unpublished writings, 1948–1992. **GP/12**

9 boxes, 4 oversize boxes: List.

### **Health Education Studies Unit**

Doctor-Patient Study tape recordings and transcripts, administrative and policy documents, sample literature and demographic material, 1980s; upon which D Tuckett, M Boulton, C Olson and A Williams *Meetings Between Experts: An approach to sharing ideas in medical consultations* (1985) was based. **GP/9**

**GP/9**

9 transfer boxes, tape storage cabinet, card index box: Uncatalogued.

### **Hodgkin, Keith, BM (b.1919)**

General Practitioner in Redcar, Cleveland, 1949–1979. Includes comprehensive body of practice records arranged according to International Classification of Disease, 1954–1979; studies on use of practice records in research; memoirs, 1918–1994. **GP/25**

6 boxes: List. Some material closed.

### **Holden, John, FRCGP (b.1953)**

General Practitioner in Haydock, Lancashire. Annual reports of the Haydock Health Centre, 1987–1994. **GP/19**

1 file: List. Additional uncatalogued material: 1 box, 4 transfer boxes. Box list.

**Hope-Simpson, R Edgar, OBE, FRCGP, MRCS, LRCP (b.1906)**

General Practitioner in Cirencester, Gloucestershire. Records of the practice and of the attached Epidemiological Research Unit, 1947–1978. **GP/22**

17 transfer boxes, 16 box files, 8 oversize volumes, 1 oversize box: Uncatalogued.

**Horder, Thomas Jeeves, Lord Horder of Ashford, GCVO, MD, DCL, FRCP (1871–1955)**

Appointment diaries, 1907–1955; small accumulation of case notes; obituaries and memorabilia. **GP/31**

10 boxes: List.

**Horfield Health Centre, Bristol**

Midwifery register, 1954–1962, and visits diaries, 1963, 1979–1983. **GP/20**

2 boxes: List.

**Howat, Reginald Douglas, LRCP, LRCS (Ed), LRFPS (Glas) (1892–1964)**

General Practitioner in Herne Hill, London. Cash book of fees received, 1929–1946. **GP/3**

1 volume: List.

**Kirk, Dr G W L, and Middlemiss, Dr J L: Prescription Formula Book**

Volume containing formulas as used in the dispensing practice of Drs Kirk and Middlemiss, Bellingham, Northumberland, c.1950s. **GP/49**

1 volume: List.

**Leeds General Practice Records, 1894–1903**

Two day books and one account book of a practice at Wellgarth House, Armley, Leeds, 1894–1903, probably belonging to Dr Jason Bourne Hargreaves, FRCS, and later Dr Geoffrey Percy Humphery, MB, CM. **GP/39**

3 volumes: List.

**Hutchison, David, MRCGP, FSA (b.1920)**

General Practitioner in Musselburgh, Scotland. Copies of partnership accounts, 1951; plans and photographs of 1960s alterations to practice premises; audio tapes of reminiscences: description of general practice pre- and post-war, mainly re record keeping and surgery, description of alterations to premises (with transcripts), school and student days, service in the RAF medical service in South East Asia during World War II, gypsum 'wart stones'.

**GP/4**

1 box: List. Some material restricted access.

**Lakeside Health Centre, London, SE2**

Thirteen slides of interior views of the practice [1975–1976]. **GP/11**

1 box: List.

**Letchner, Alfons (1899–1983)**

General Practitioner in Harrow, Middlesex. Practice accounts, 1935–1974; brief history of the practice by Letchner's daughter. **GP/27**

4 boxes, 2 oversize boxes: List.

**Little, John David (b.1919)**

General Practitioner in Darlington, County Durham. Practice accounts, 1948–1969, and deeds of partnerships, 1981, 1983. **GP/16**

1 folder: List.

**MacDonald, Dr Donald Sinclair (d.c.1909)**

General Practitioner in Armadale, Isle of Skye. Ledger recording charges for visits, 1898–1908. **GP/40**

1 volume: List.

**Mackintosh, John Stewart, MD, MRCS, LRCP (1870–1939)**

General Practitioner in Hampstead, London. 66 ear, nose and throat pathology illustrations, in watercolour, pencil and ink, by Mackintosh, c.1899–1900. **GP/42**

1 box: List.

**Model, Alfred (1906–1979)**

General Practitioner in Stockport. Cash book, 1939–1948, from Dr Alfred Model's practice in Reddish near Stockport; reprints of journal articles, 1957–1968; dissertation by Dr Model's father, Lehmann Model (1864–1918), on Bronchitis Fibrinosa, 1890. **GP/50**

½ box: List.

**Moore, Richard Maurice Armstrong, MB, ChB, FRCGP (b.1930)**

General Practitioner in Shrewsbury, Shropshire. Accounts, 1962–1993, deed of partnership and history of practice. **GP/26**

1 box: List.

**Newcombe, Arthur Roy, MB, ChB (1904–1974)**

General Practitioner in Central London. Case notes and administrative papers, 1938–1971, from private practice at Northway, NW11, and later at Wimpole Street, W1. **GP/32**

4 boxes, 7 transfer boxes: Draft list.

**NHS Prescription Charge Receipts**

Three pads of receipts for NHS prescription charges refundable to war disablement pensioners and others claiming assistance, 1963. **GP/36**

1 file: List.

**O'Connor, William John, MB, ChB (1899–1976)**

General Practitioner in High Wycombe, Buckinghamshire. Partnership records including accounts, 1929–1959, and practice daybooks, 1941–1946. **GP/5**

2 boxes: List.

**Oral History of General Practice**

Tapes and transcripts from Wellcome Trust funded project, 1980s, to derive information from individuals who entered general practice between c.1936 and c.1940 and between c.1946 and c.1952. **GP/29**

8 boxes: List. Some material closed. Original tape recordings are held by the National Sound Archive.

**Page, Lawrence J (b.1917)**

General Practitioner in Bushey, Hertfordshire. Practice accounts, 1962–1968.

**GP/15**

1 volume: List.

**Quinn, Patrick, MB, BCh, BAO, RUI, (d.c.1959)**

General Practitioner in New Cross, South London. Cash books, ledgers and day books, 1918–1933. **GP/30**

2 boxes and 2 large boxes: List.

**Rowntree, Paul (b.1920)**

General Practitioner in York. Patient statistics, 1948–1981. **GP/17**

1 box: List.

**St Albans District Medical Relief Book, 1926–1929**

Transcript of St Albans Union District Medical Officer's relief list, with copy of letter and explanatory notes. **GP/47**

1 file: List.

**Southgate, Kenneth, MD, MB BS, FRCGP (b.1927)**

General Practitioner in Stonehouse, Gloucestershire. Practice accounts, 1961–1987; diagnostic index. **GP/51**

1 transfer box: Uncatalogued. Some material restricted access.

**Sprott, Norman Armitage, FRCS, LRCP, DM, BM, MCh, MA (c.1890–c.1979)**

General Practitioner in Belsize Park, London, NW3. Papers relating to his private general practice, covering 1920s–1960s, including clinical patient records, 1930–1954; accounts, 1949–1952; correspondence. **GP/33**

3 transfer boxes: Uncatalogued. Access restricted.

**Sproule, Brian J, FRCGP, JP (b.1924)**

General Practitioner in Coldstream, Berwickshire. Practice accounts, 1950s, 1971–1972, 1981–1982; publications about the practice and about Coldstream Cottage Hospital. **GP/21**

½ box: List.

**Starey, Christopher John Helps, FRCGP (b.1919)**

General Practitioner in Stokenchurch, Buckinghamshire. Records of the practice, 1946–1984, including clinical and maternity; records of research, 1946–1989. **GP/14**

4 transfer boxes, 1 box: Uncatalogued.

**Swanson, Alexander Paul: Wellcome Diary 1913**

*Wellcome's Medical Diary and Visiting List 1913*, belonging to A P Swanson. (No entries except name and address). **GP/45**

1 volume: List.

**Taylor, Bernard, FRCGP (b.1926)**

General Practitioner in East London. Case notes of deceased patients, c.1940s–1970s, files relating to administration of practice, 1962–1976. **GP/6**

7 boxes, 1 file: List. Access restricted.

**Tudor Hart, Julian, DCH, FRCGP, FRCP (b.1927)**

General Practitioner in Swansea. Patient records from practice, microfilms, administrative files, card index, 1961–1997. **GP/13**

2 boxes, 16 large boxes, 2 oversize boxes, 6 transfer boxes: Box lists. Additional administrative records and diaries to be transferred.

**Warren, George Hope, MRCS, LRCP (1877–1911)**

General Practitioner in Plymouth. Wellcome diary of 1905 relating to his Plymouth practice. **GP/8**

1 volume: List.

**Wellcome Medical Diary and Visiting List 1946**

*Wellcome Medical Diary and Visiting List 1946 War Emergency Edition*, belonging to unknown doctor practicing in central London, with names of patients visited, vaccinated and inoculated; obstetric engagements; and infectious cases notified. **GP/48**

1 volume: List.

**Wellington general practice record envelopes**

Patient record envelopes (male and female), 1931–1949, and notes of consultations, 1930s–1970s, from practice in Wellington, Somerset. **GP/28**

1 folder: List.

**West Granton Medical Group, Edinburgh**

Practice accounts and statistics, 1947–1979. **GP/18**

1 volume: List.

**Willans, Sir Frederic Jeune, KCVO, MRCS, LRCP (d.1949)**

General Practitioner in Sandringham, Norfolk; Surgeon–Apothecary to HM Household at Sandringham from 1924. **GP/34**

19 practice day books, covering 1918–1948. 2 transfer boxes: Uncatalogued. Access restricted.



Soldier with sabre wound to head, Hôpital de la Gendarmerie, Battle of Waterloo, 5 Jul 1815, watercolour by Sir Charles Bell [RAMC/95/1].

## RAMC: ROYAL ARMY MEDICAL CORPS MUNIMENT COLLECTION

A collection of records, memoirs and memorabilia placed in the RAMC Historical Museum and the Army Medical School (Royal Army Medical College) Library, mainly by former officers and men of the Corps.

The earliest items include a draft of the appointment of Charles II's Surgeon General, military hospital records and memoirs from the European wars of the late 17th and 18th centuries, and regulations on teaching in French military hospitals dated 1775. There are some records of the army's medical care in the colonies dating back to the early 19th century, and some records and diaries from the Napoleonic Wars, but the bulk of the collection dates from the Crimean War onwards, with emphasis on the World Wars of the 20th century.

The Corps's accumulated records, being public records, should be mainly found in the Public Record Office, but this collection does contain a few strays, notably the registers of the Crimean War Pathological Board. The personal paper collections of high-ranking army medical officers often contain official statistics and correspondence. Examples in this collection include the Peninsular War papers of **William Fergusson** (1773–1846), including correspondence of **G J Guthrie** (1785–1856); the papers of **Sir John Hall** (1794–1866), which contain reports, registers and correspondence from the West Indies, 1841–1843, Cape of Good Hope, 1846–1851, Bombay Presidency, 1851–1854, and the Crimean War; Army Medical School records in the papers of **Sir Thomas Longmore** (1816–1895) papers; and the Second World War papers of **Sir John Boyd** (1891–1981). Many collections contain the unit copy of a War Diary from the First or Second World War.

The great majority of the collections comprise more personal records: service record books, training and education certificates, diaries, usually written during military campaigns, and photographs. There are also a large number of training manuals, historical works and memoirs, both published and unpublished.

Collections are described by RAMC accession order and it is therefore recommended that readers consult the index (Vol. I) before they see the list which gives further details under RAMC number.

454 boxes, 131 oversize boxes and folders: 2 volume list and index. Additional uncatalogued material: 26 transfer boxes, 6 oversize boxes, 2 box files, 2 parcels, 1 volume, 1 crate uncatalogued.



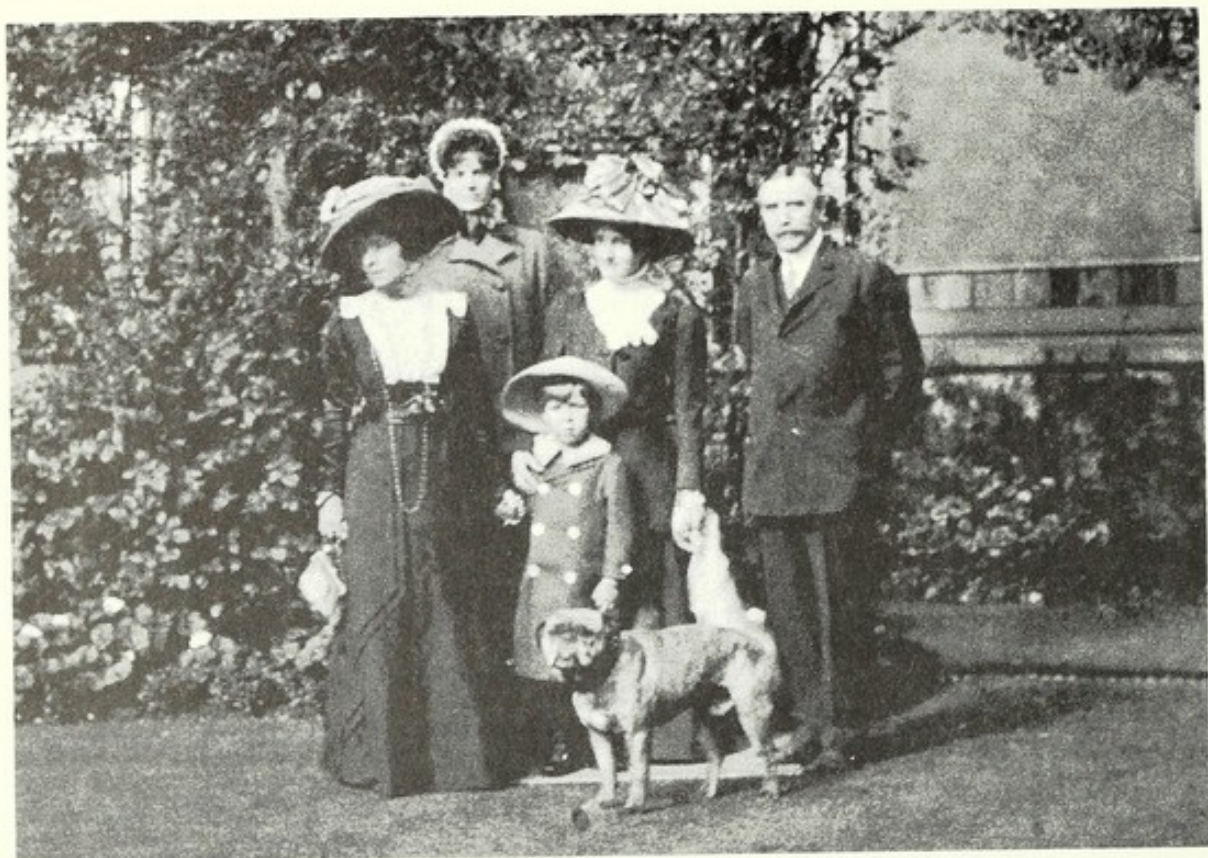

The Wellcome family including Henry, Syrie and Mouteney outside their home 'The Nest', Hayes, c. 1908 [WA/HSW/PHO/D.13] and the Hall of Statuary, Wellcome Historical Medical Museum, Wigmore Street, c. 1928 [WA/PHO/HMM/1].

## THE WELLCOME ARCHIVE

A collection comprising the personal papers of Henry Solomon Wellcome, co-founder of the pharmaceutical company Burroughs Wellcome & Co (f.1880), the Wellcome Foundation Limited (f.1924) and the Wellcome Trust (f.1936), and records of the various historical medical museums and scientific research institutions which he established.

The Wellcome archives were divided in 1990 at the time of the physical separation of the Wellcome Foundation Limited and the Wellcome Trust. Papers relating to the commercial side of operations were to be held by the Wellcome Foundation Limited, while Henry Wellcome's personal papers and the records of the various research laboratories and museums were to be held by the Wellcome Trust. Following the merger of Wellcome plc and Glaxo plc in 1995, the Wellcome Foundation Limited archives were removed to the Glaxo Wellcome campus at Greenford. The archives up to c.1945 are due to be transferred to the Wellcome Trust by the company (now GlaxoSmithKline) in 2001. They will become available for research after they have been catalogued, over the next few years. Due to the parallel and often overlapping relationship between Burroughs Wellcome & Co and the museums and research institutions, aspects of Wellcome's business enterprises can also be found in this collection.

Additional related material, mostly generated by or at the behest of the Wellcome Historical Medical Museum or Wellcome Institute for the History of Medicine in the early 20th century, can be found in MSS.8017-8962. A published catalogue is available in the Wellcome Library. The Library also holds many publications by the Museum, Institute and some of the Research Laboratories associated with the pharmaceutical company the Wellcome Foundation Limited.

See also PP/SMB, the papers of Silas M Burroughs.

Cataloguing of the Wellcome Archive was begun in 1996 and completed in 1999. The material is available to researchers via a searchable database and printed lists. It is divided into eight distinct collections:

**Personal Papers of Henry Solomon Wellcome; Wellcome Historical Medical Museum; Wellcome Chemical Research Laboratories; Wellcome Physiological Research Laboratories; Wellcome Tropical Research Laboratories; Wellcome Bureau of Scientific Research; Wellcome Museum of Medical Science; and Photographs.**

**Personal Papers of Henry Solomon Wellcome (1853–1936)  
1800–1980**

Material relating to all aspects of Wellcome's activities: private life, commercial enterprises, philanthropic, historical and research interests, from the start of his career in America in 1873 until his death in 1936, including papers re family, education and early career, 1800–1940, marriage and divorce, 1901–1980, and son Mounteney, 1903–1958; general and business correspondence, 1874–1971; correspondence, memoranda, reports, articles and photographs re 'Metlakatla' Christian missionary settlement, 1887–1938, and archaeological excavations in Jebel Moya and Lachish, 1910–1955; files on legal matters, 1880–1938; photographs, c.1855–1960; personalia, memorabilia, honours and awards, 1862–1936; and objects, 1800–c.1937. **WA/HSW**

90 boxes: List and database.

**Wellcome Historical Medical Museum (f.1913) 1899–1980**

Material providing a comprehensive record of the Museum from its origins in 1903, opening in 1913, development and management of its wide-ranging medical and anthropological collections, to its final dispersal in 1985, including curators' reports, 1915–1968; correspondence re administration, collecting activities, accessioning, cataloguing, exhibitions, researchers, visitors, finance, 1903–1968; accession registers and inventory cards, 1899–1980; financial accounts, 1904–1947; transfer records, 1936–1987; exhibition programmes, posters, leaflets, invitations, 1927–1962; papers re the Wellcome Library, 1904–1961; handbooks, guides and articles, 1903–1965; and staff files, 1904–1970. **WA/HMM**

513 boxes: List and database.

**Wellcome Chemical Research Laboratories (f.1896) 1899–1958**

Small collection of miscellaneous records: rule book, 1899–1902; correspondence files, 1915–1936; microfilm of files held by Glaxo Wellcome on history of the laboratories, 1896–1958; guidebooks on work of the laboratories, 1905–1906; press cuttings, 1923–c.1946. **WA/CRL**

2 boxes, microfilm: List and database.

**Wellcome Physiological Research Laboratories (f.1894)  
1903–1927**

Three publications on the history and work of the laboratories and an exhibition in 1908; reprints of articles by laboratory staff, 1903–1911.

**WA/PRL**

1 box: List and database.

**Wellcome Tropical Research Laboratories (f.1903 Khartoum) 1899–1943**

Small group of papers which had been held in London, comprising trust deeds re foundation of Gordon Memorial College, Khartoum, 1899–1905; reports on work of the laboratories, published for the Department of Education, Sudan Government, 1903–1911; annual reports issued by the Entomological and Chemical sections of the TRL, 1921–1943. **WA/TRL**

6 boxes: List and database.

**Wellcome Bureau of Scientific Research (f.1913) 1913–1939**

Records of the Bureau which incorporated all of Wellcome's research laboratories, including: monthly reports by directors Andrew Balfour, 1913–1922, and C M Wenyon, 1924–1935; Balfour's general correspondence re Bureau administration, finance and staff, scientific work and tours, tropical medicine research, plant investigations and publications, and his own interests and activities in the field of public health, 1913–1925; monthly reports of the Chemical, Physiological, and Tropical Research laboratories, 1904–1922, and Museum of Tropical Medicine and Hygiene, 1913–1923; reports and correspondence re Wellcome Entomological Field Laboratories; records of the Scientific and Technical Committee of the BSR, 1925–1933; staff reprints, 1914–1939. **WA/BSR**

55 boxes: List and database.

**Wellcome Museum of Medical Science (f.1914) 1923–c.1985**

Records of the Museum which was formed from the material collected by Balfour as a by-product of his work in the Tropical Research Laboratories, Khartoum [see above], including: guidebooks and leaflets, 1923–c.1985; annual reports, 1946–1983; policy files, 1958–1983. **WA/MMS**

3 boxes: List and database.

**Photographs 1913–1985**

Photographs generated by and depicting the various Wellcome bodies and their work including: Wellcome Research Institution premises, 1931–1944; Bureau of Scientific Research, 1914 and 1918; Historical Medical Museum exhibits and interiors, 1913–1979; Tropical Research Laboratory, c.1907–1970; Museum of Medical Science, c.1925–1985; glass lantern slides made c.1947 originally belonging to C H Kellaway, former Director of the WRI, showing all aspects of the Institution's activities, past and present.

**WA/PHO**

4 boxes, 2 oversize boxes: List and database.



## INDEX TO COLLECTIONS

- Abel, J J *see* Cushny, Prof A R
- Abercrombie, Prof M L and M L J, **PP/MLA**  
*see also* Strangeways Research Laboratory
- Abortion Law Reform Association, **SA/ALR**
- 'AIDS-relevant cognitions in Dundee and Kirkaldy', **GC/252**
- Acheson, J A, **WTI/JAA**
- Action on Smoking and Health *see* ASH
- Addis, R, **PP/ADD**
- Aftercare Association for Poor and Friendless  
Female Convalescents/Poor Convalescents  
Leaving Asylums for the Insane *see*  
Mental Aftercare Association
- Ainsworth, G C, **GC/1**
- Alcock, Prof N H, *see* Physiological Society:  
additional deposited material
- American Physiological Society *see*  
Physiological Society: additional  
deposited material
- Amoroso, Prof E C, **PP/AMO**
- Anatomical Society of Great Britain and  
Ireland, **SA/ANA**
- Anderson, D D, **GC/3**
- Andrewes, Sir C, **GC/168**
- Angel, Prof A, **GC/124**
- Animal Defence and Anti-vivisection Society,  
**GC/52**
- Anopheles Eradication Scheme (Cyprus) *see*  
Cheverton, R L
- Anti-vivisection Society *see* Animal Defence  
and Anti-vivisection Society
- Archives of Oral Biology*, **GC/266**
- Area Medical Officers of Health *see* Association  
of Area Medical Officers of Health
- Armitage Dispensing Chemist, **GC/100**
- Arroyave, F, **GC/128**
- Asbestosis: The Montague Murray Case, **GC/187**
- Ashton, L P, **GC/195**
- Ashton, Prof N, **PP/ASH**
- ASH, **SA/ASH**
- Association of Area Medical Officers of  
Health, **SA/AMO**
- Association of British Ophthalmologists,  
**SA/ABO**
- Association of County Medical Officers of  
Health, **SA/CMO**
- Association of District Community Physicians,  
**SA/DCP**
- Association of Health and Residential Care  
Officers, **SA/AHR**
- Association of Health and Welfare  
Administrators *see* Association of Health  
and Residential Care Officers
- Association of Medical Officers of Health *see*  
Society of Medical Officers of Health
- Association of Metropolitan Medical Officers  
of Health *see* Society of Medical Officers  
of Health
- Association of Registered Medical Women *see*  
Medical Women's Federation
- Avery Jones, Sir F, **GC/198**
- Bacteriology Department, Guy's Hospital,  
**GC/130**
- BACUP, **SA/BAC**
- Balint general practice seminars, **GC/216**
- Balsalazide, **GC/241**
- Bangham, D R, **GC/234**

- Baptist Mission Hospital, Yakusu, Belgian Congo *see* Browne, S G
- Barcroft, Prof H, **GC/235**
- Bargmann, H E *see* TYBURN Project
- Barnes, R *see* Health Visitors' Association
- Baron, J H, **GC/199**
- Barrowman, B, **GC/144**
- Bates, J A V, **GC/179**
- Batten, E, **GC/80**
- Bayer 205 series *see* Dressel, Dr
- Bayliss, Sir W, **GC/223** *see also* Sharpey-Schafer, E A, Hill, A V, and Gowland Hopkins, F
- Beit Memorial Fellowships for Medical Research Trust, **SA/BMF**
- Berry, C E, **GC/4**
- Bertram, G C *see* Eugenics Society; Voluntary Euthanasia Society
- Birth Control Campaign, **SA/BCC**
- Birth Control Trust, **SA/BCT**
- Black, Sir D (A K), **GC/45**
- Blacker, C P, **PP/CPB** *see also* Eugenics Society
- Blacklay, F, **GP/24**
- Blacklock, Prof D B, **GC/215**
- Blaschko, H K F, **PP/HKB**
- Bliss, M *see* Wright, Sir A
- Blythe, G M, **GC/196**
- Blood Transfusion Donor Records, **GC/261**
- Blood Transfusion, **GC/107**
- Bolton, J H Percival, Pharmacist, **GC/254**
- Bourne, A *see* Bourne Abortion Case
- Bourne Abortion Case, **GC/150**
- Bowlby, Sir A A, **GC/181**
- Bowlby, E J M, **PP/BOW**
- Boyd, Sir J, **RAMC**
- Bradley, D J, **WTI/DJB**
- Bradley, W H *see* Hutchinson, J R
- Brain, W R, Baron Brain of Eynsham *see* Scadding, Prof J G
- Brain Research Association, **SA/BRA**
- Brieger, E M *see* Strangeways Research Laboratory
- Brimley (née Barnes), R *see* Health Visitors' Association
- Bristol ethnic minorities health questionnaires, **GC/210**
- British Abstracts of Medical Sciences*, **GC/266**
- British Anti-Lewisite (BAL) *see* Peters, Prof R A
- British Association of Cancer United Patients and their families and friends *see* BACUP
- British Association of Psychotherapists, **SA/BAP**
- British Association of Occupational Therapists, **SA/BAO**
- British Dental Association *see* Torrens, R G
- British Empire Cancer Campaign *see* Cancer Research Campaign
- British Health Care Arts Centre, **SA/BHC**
- British Institute of Preventive Medicine *see* Lister Institute
- British Leprosy Relief Association *see* LEPROA
- British Medical Association, **SA/BMA**
- British Microcirculation Society, **SA/BMS**
- British Migraine Association, **SA/MIG**
- British Osteopathic Association, **SA/BOA**
- British Pharmaceutical Codex, **GC/5**
- British Pharmacological Society, **SA/BPS**
- British Phrenological Society (Inc), **SA/PHR**
- British Psychoanalytical Association *see* Klein, M
- British Red Cross *see* Whittingham, Air Marshal Sir H
- British Social Hygiene Council, **SA/BSH**
- British Society of Antimicrobial Chemotherapy, **SA/AMC**
- British Society for Cardiovascular Research, **SA/BCV**

- British Society of Gastroenterology, **SA/BSG**
- British Society of Immunology, **SA/BSI**
- British Society of Paediatric Gastroenterology, Hepatology and Nutrition, **SA/GHN**
- British Society for the Study of Orthodontics, **SA/BSO**
- British South Africa Company *see* Acheson, J A
- British Women's Hospital Committee *see* Nation's Fund for Nurses
- Broman, A, **GC/6**
- Brook, C *see* Family Planning Association
- Browne, S G, **WTI/SGB**
- Bruce, Sir D *see* Royal Society of Tropical Medicine and Hygiene
- Bruce-Chwatt, Prof L J, **WTI/LBC**
- Bülbring, E, **PP/BUL** *see also* Pharmaceutical Society
- Burkitt, D P, **WTI/DPB**
- Burkitt, F T, **GC/58**
- Burn, Prof (J) H, **GC/154**
- Burroughs, S M, **PP/SMB** *see also* Wellcome, H S
- Burroughs Wellcome Ltd *see* Burroughs, S M; Wellcome, H S; Bolton, J H Percival
- Burstein, S R, **GC/173**
- Burne, G K *see* Health Visitors' Association
- Butler, G D R, **GC/123**
- Bywaters, Prof E G L, **PP/BYW**
- Cade, Sir S, **GC/147** *see also* Westminster Hospital Radiotherapy Interview
- Camberwell Council on Alcoholism, **SA/CCA**
- Cambridge Research Hospital *see* Strangeways Research Laboratory
- Canadian Red Cross Memorial Hospital Taplow *see* Bywaters, Prof E G L
- Cancer Research Campaign, **SA/CRC**
- Cavanagh, Prof J B, **GC/7**
- Casualties Union, **SA/CAS**
- Cave, Sir R, **GC/220** *see also* Multiple Sclerosis Society of Great Britain and Northern Ireland
- Central Council for Health Education *see* History of Central Council for Health Education
- Central Midwives Board register, **GC/202**
- Central Penicillin Committee, Leeds *see* McLeod, Prof J W
- Chain, Prof Sir E B, **PP/EBC**
- Chalke, H D, **GC/200**
- Champneys, Sir F *see* Dalrymple-Champneys, Sir W
- Changi Jail, Singapore, *see* Williams, C D
- Chartered Society of Massage and Medical Gymnastics *see* Chartered Society of Physiotherapy
- Chartered Society of Physiotherapy, **SA/CSP**
- Charterhouse Rheumatism Clinic, **GC/47**
- Chave, S, **GC/178**
- Chelsea Health Society and School for Mothers *see* Health Visitors' Association
- Cheverton, R L, **WTI/RLC**
- Chibnall, Prof A C, **GC/86**
- Child abuse study, **GC/225**
- Child Accident Prevention Trust, **SA/CAP**
- 'Child Health and the Environment', **GC/114**
- Child-rearing: notes and abstracts *see* History of Child-rearing: notes and abstracts
- Cholera Research Laboratory, Dacca, Bangladesh, **GC/209**
- Christophers, Sir (S) R, **GC/161**
- Christy, C *see* Wellcome Museum of Medical Science Trypanosomiasis Collection
- Clark, F le Gros, **GC/145**
- Clarke, J G R, **GP/46**



- Claxton, E *see* Casualties Union
- Cleve, Surg-Capt 'P' T L, **PP/TLC**  
*see also* Painter, NS
- Clewett, P M, **GC/41**
- Cohnheim, O C *see* Physiological Society:  
additional deposited material
- Colebrook, L, **PP/COL**
- College of Nursing *see* Queen's Nursing  
Institute
- Collier, L, **GC/153**
- Collis, E, **PP/WFD**
- Community Medicine, **GC/8**
- Cook, Sir A, **PP/COO**
- Cooke, A, **GC/9**
- CO-ORD: Co-ordinating Campaign for the  
Defence of the 1967 Abortion Act,  
**SA/CCD**
- 'Countdown' *see* Population Concern
- County Medical Officers of Health Group of  
the Society of Medical Officers of Health  
*see* Association of County Medical  
Officers of Health
- Cowdray, Viscountess, A *see* Nation's Fund for  
Nurses
- Cowell, Maj-Gen Sir E M, **GC/116**
- Cox, V, **GC/217**
- Craigie, Prof J, **PP/CRA**
- Croadsell, H C, **GC/75**
- Crooks, H E, **GC/250**
- Crowe, H W, **GC/47**
- Cushny, Prof A R, **PP/ARC**
- Dale, Sir H H, **PP/HHD** *see also* Physiological  
Society: additional deposited material;  
Insulin Controversy
- Daley, Sir (W) A, **PP/AWD**
- Dally, A G and P J, **PP/DAL**
- Dalrymple-Champneys, Sir W, **GC/139**
- Daly, Prof I de Burgh, **PP/DBD**
- Davies, A T, **GC/137**
- Davies, J W, **GC/10**
- Denker, A F A, **GC/92**
- Dent, Prof C E, **PP/CED**
- Department of Physiology, University of Bristol  
*see* University of Bristol Department of  
Physiology
- Dick-Read, G, **PP/GDR** *see also* Ligtermoet, H J
- Dixon, A St J: History of Rheumatology in the  
United Kingdom, **GC/275**
- Dixon, Prof W E, **GC/155**
- Dobbie, Capt D N, **GC/113**
- 'Doctors and Nurses: Allies or Adversaries',  
**GC/249**
- Doctors and Overpopulation, **GC/233**
- 'Doctors and the Development of Hospital  
Computer Systems: A Case Study',  
**GC/248**
- Doll, Sir R, **PP/DOL**
- Donovan, Lt-Col C, **WTI/DON**
- Douglas, A D M *see* Psychiatry Interviews
- Drabble, M L, **GC/113**
- Dressel, Dr, **GC/62**
- Dulake, L, **GP/1**
- Dunham, W F, **PP/WFD**
- East African Tsetse and Trypanosomiasis  
Research and Reclamation Organization  
(EATTRRO) photographs, **WTI/EAT**  
*see also* Lewis, E A
- East Surrey Mobile Physiotherapy Unit *see*  
Chartered Society of Physiotherapy
- ECHS – European Collaborative  
Hospitals/Health Service Study, **GC/191**
- Edinburgh Brook Centre *see* Woodside, M

- Edith Cavell Homes of Rest for Nurses *see*  
Nation's Fund for Nurses
- Elderly Nurses' Fund *see* Nation's Fund for Nurses
- 11th International Veterinary Congress,  
**GC/129**
- Elliott, Prof T R, **GC/42**
- Ellis, Surg-Capt F P, **GC/174**
- Ellis, I, **GC/11**
- Emrys-Roberts, H M, **GP/10**
- Emslie, B I, **GC/270**
- Ende, M van den *see* TYBURN Project
- English Hospital for French Soldiers, St Malo  
*see* Insley, N
- 'The Enigma of Sex' by Geoffrey York, **GC/211**
- Epsom and Ewell Cottage Hospital *see* History  
of Epsom and Ewell Cottage Hospital
- Ernsting, D, **GC/251**
- Ethiopia Pilot Mobile Health Team *see* Pilot  
Mobile Health Team, Ethiopia  
(World Health Organization)
- Eugenics Society, **SA/EUG** *see also* Rockefeller  
and Blacker, C P
- European Collaborative Hospitals/Health  
Service Study (ECHS), **GC/191**
- European Group for Rapid Viral Diagnosis *see*  
European Society for Clinical Virology
- European Society against Virus Diseases *see*  
European Society for Clinical Virology
- European Society for Clinical Virology, **SA/ESV**
- Evans, B, **PP/PRE**
- Evans, Sir C A L, **PP/CLE** *see also* Physiological  
Society: additional deposited material
- Evans, P R, **PP/PRE**
- EXIT *see* Voluntary Euthanasia Society
- Faculty of Community Health *see* Society of  
Medical Officers of Health
- Fairfield, (J) L D, **GC/193**
- Fallers' Pharmacy, **GC/13**
- Family Planning Association, **SA/FPA** *see also*  
Griffith, E F
- Family Planning International Campaign *see*  
Population Concern
- Fell, Dame H, **PP/HBF** *see also* Strangeways  
Research Laboratory
- Fennings Pharmaceuticals, **SA/FEN**
- Fenwick, A, **WTI/FEN**
- Fergusson, W, **RAMC**
- Findlay, G W M, **GC/14**
- Fleming, Sir A *see* MacFarlane, R G
- Fletcher, Prof C M, **PP/CMF** *see also* ASH;  
Voluntary Euthanasia Society
- Fletcher, Sir W M, **PP/WMF**
- Florey, Lord *see* Physiological Society:  
additional deposited material *see also*  
MacFarlane, R G
- Foster, Sir M *see* Physiological Society:  
additional deposited material
- Foulkes, S H, **PP/SHF** *see also* Group Analytic  
Society
- Foy, H, **PP/FAK**
- Franklin, K J *see* International Physiological  
Congresses
- French, J E, **GC/68**
- Freudenberg, R K and G, **PP/RKF**
- Freyburger, L, **GC/140**
- Fry, E, Institution of Nursing Sisters *see*  
Queen's Nursing Institute
- Fuchs, S H *see* Foulkes
- Fulham Road Pharmacy, Chelsea, **GC/189**
- Fulton, Prof F, **GC/177**
- Gaddum, Sir J, **GC/213** *see also* British  
Pharmacological Society and Lewis, Sir T

- Gallop, J W, **GC/160**
- Garnham, Prof P C C, **PP/PCG**
- Garrod, J R, **GP/43**
- Garry, Prof R C *see* Physiological Society:  
 additional deposited material
- General Medical Council *see* Dally, A
- General Practice Interviews, **GP/7**
- 'General practice, oral history *see* Oral History  
 of General Practice *see also* General  
 Practice Interviews; Health Education  
 Studies Unit
- 'Getting by without ambition', **GC/222**
- Gezira (Sudan) Blue Nile Schistosomiasis  
 Control Project *see* Fenwick, A
- Gittins, D, **GC/244**
- Gilpin, A, **GC/84**
- Gilson, J C, **GC/237**
- Glucksmann, A, **GC/91**
- Glyn, J, **GC/188**
- Godber, Sir G, **GC/201**
- Golden, M *see* Tropical Metabolism Research  
 Unit
- Goodwin, L, **GC/259**
- Gordon, P A (alias James Kasper) *see* Sequah
- Grant, P D, reminiscences of work in  
 Tanganyika, **GC/232**
- Grant, R T, **GC/15**
- Grays (Essex) General Practice, **GP/2**
- Green Family Practice, Ross-on-Wye: Record  
 Cards, **GP/38**
- Greenberg, H P, **GC/218**
- Greenfield, Prof A D M *see* Physiological  
 Society: additional deposited material
- Grey Turner, E, **GC/96**
- Griffith, E F, **PP/EFG**
- Group Analytic Society, **SA/GAS** *see also*  
 Foulkes, S H
- Grüneberg, Prof H, **PP/GRU**
- Guthrie, G J, **RAMC**
- Guy's Hospital Bacteriology Department,  
**GC/130**
- Hackett, C J, **WTI/CJH**
- Haddow, Prof Sir A, **PP/HAD**
- Hale, G, **GP/23**
- Hall, Sir J, **RAMC**
- Hall, M R *see* Nursing Certificates
- Hall, 'S' V F, **GC/203**
- Hall-Tomkin, H, **GC/276**
- Hamerton, Lt-Col A E, **GC/18**
- Hamilton, L, **PP/HAM**
- Handley, W S, **GC/152**
- Hains, N E, **GC/202**
- Harding, R D *see* Wellcome Museum of  
 Medical Science Trypanosomiasis  
 Collection
- Hardy, R H, **GP/12**
- Hare, Prof R, **PP/HAR**
- Hargreaves, J B *see* Leeds General Practice  
 Records
- Harkness, Prof R D, **GC/82**
- Harlow New Town Survey *see* Chave, S
- Harris, Prof H A, **GC/19**
- Harris, Prof Sir H, **PP/HHA**
- Harris, N G, **PP/NGH**
- Harrods Pharmacy Department prescription  
 registers, **GC/214**
- Harte, J D, **GC/136**
- Hartridge, Prof H, **GC/99**
- Hawking, F, **WTI/HAW**
- Head, Sir H, **PP/HEA**
- Health Education Studies Unit, **GP/9**

- Health and Residential Care Officers *see*  
 Association of Health and Residential  
 Care Officers
- Health and Welfare Committee of the County  
 Councils Association *see* Association of  
 County Medical Officers of Health
- Health Promotion Research Trust, **SA/HPR**
- Health Service Research *see* Warren, Prof M D
- Health Visitors' Association, **SA/HVA**
- Heatley, N G, **GC/48**
- Hellman, Prof K *see* Westminster Hospital  
 Radiotherapy Interview
- Heppleston, Prof A G, **GC/245**
- Hench, P, **GC/188**
- Hereford General Hospital *see* Hardy, R H
- Hetherington, R J, **PP/RJH**
- Hewitt, H B, **GC/222**
- Heyningen, W E van, **PP/VAN**
- Hill, Prof A V, **GC/74** *see also* Bayliss, Sir W
- Hill, T R, **GC/2**
- Hillyard, H: Malvern Water Pollution Cases,  
**GC/63**
- Himsworth, Sir H P, **PP/HPH**
- Hinds, S W, **GC/204**
- History of Child-rearing: Notes and abstracts,  
**GC/256**
- History of Epsom and Ewell Cottage Hospital,  
**GC/217**
- History of Rheumatology in the United  
 Kingdom, **GC/275**
- History of the Central Council for Health  
 Education, **GC/196**
- Hoare, C A, **WTI/CAH**
- Hodgkin, K, **GP/25**
- Hofmeyr, J A, **GP/2**
- Holden, J, **GP/19**
- Hollins, C *see* Wellcome Museum of Medical  
 Science Trypanosomiasis Collection
- Holmleigh Auxiliary Military Hospital, **GC/20**
- Hood, B, **GC/21**
- Hope Gill, C W *see* Wellcome Museum of  
 Medical Science Trypanosomiasis  
 Collection
- Hope-Simpson, R E, **GP/22**
- Horder, T J, Lord Horder, **GP/31**
- Horfield Health Centre, Bristol, **GP/20**
- Hospital Infection Society, **SA/HIS** *see also*  
 British Society of Antimicrobial  
 Chemotherapy
- Hospital Nôtre Dame des Grèves, St Mâlo *see*  
 Insley, N
- Howat, R D, **GP/3**
- Human Values in Healthcare Group *see*  
 Nelson, A M
- Humphery, G P *see* Leeds General Practice  
 Records
- Hunt, R L, **GC/40**
- Hunt, T C, **GC/46**
- Hunter, D, **PP/HUN**
- Hunter, R *see* Greenberg, H P
- Hutchinson, J R, **PP/JRH**
- Hutchinson, M P *see* Wellcome Museum of  
 Medical Science Trypanosomiasis  
 Collection
- Hutchison, D, **GP/4**
- Huxley, Prof Sir A *see* Physiological Society:  
 additional deposited material
- Imperial Pharmacy, South Croydon, **GC/101**
- Incorporated Dental Society *see* Torrens, R G
- Industrial Epidermophytosis (Miners' Foot  
 Ringworm) Committee *see*  
 Ainsworth, G C
- Insley, N, **GC/22**
- Institute of Group Analysis *see* Group Analytic  
 Society

- Institute of Infant Welfare Fund *see* Health Visitors' Association
- Institute for Social Studies in Medical Care, **SA/ISS**
- Institution of Nursing Sisters, *see* Queen's Nursing Institute
- Insulin Controversy, **GC/67**
- Interferon Collection, **GC/267**
- International Abstracts of Biological Sciences*, **GC/266**
- International Academy of the History of Medicine, **SA/IAH**
- International Confederation of Midwives, **SA/ICM**
- International Epidemiological Association (formerly Club), **SA/IEA**
- International Federation of Multiple Sclerosis Societies *see* Multiple Sclerosis Society
- International Filariasis Association *see* Hawking, F
- International Leprosy Association *see* Browne, S G
- International Physiological Congresses, **GC/71**
- International Planned Parenthood Federation *see* Blacker, C P
- International Society of Gastroenterology *see* World Organization of Gastroenterology
- International Union of Pharmacology (IUPHAR), **SA/IUP**
- International Veterinary Congress 1930, **GC/129**
- Interprofessional Working Party *see* Medical Womens' Federation
- 'In the Club', **GC/105**
- Irving, Prof Sir M H, **PP/MHI**
- Jefferys, M *see* General Practice Interviews
- Jenkins, J *see* Women's Health Concern
- Jenner Institute of Preventive Medicine *see* Lister Institute
- Jibb, O *see* Nursing Certificates
- Jobling, B, **WTI/JOB**
- Johnson, R J, **PP/RTJ**
- Johnson, W B *see* Wellcome Museum of Medical Science Trypanosomiasis Collection
- Joint Advisory Dental Council *see* Torrens, R G
- Joint Council on Midwifery *see* National Birthday Trust Fund
- Jolly, H R, **GC/143**
- Jung's Fundamental Psychological Conceptions, **GC/159**
- Kasper, J *see* Sequah
- Keen, W W, **GC/53**
- Keess, I, **GC/78**
- Kestner *see* Cohnheim, Prof O
- Keys, S, **GC/273**
- Kennaway, Sir E, **PP/ELK**
- Keynes, J M *see* Plesch, Prof J
- K G K Syndicate Ltd., **GC/120**
- Killick Millard, C *see* Voluntary Euthanasia Society
- King, E J, **GC/271**
- King, Col W G *see* Malaria Prevention, India
- Kingston, B, **GC/167**
- Kirk, G W L, **GP/49**
- Klein, M, **PP/KLE** *see also* Stokes, A
- Kondi, A, **PP/FAK**
- Knapp, Surg-Capt M H, **GC/85**
- Knocker, M E C, **GC/258**
- Knutsford, S G H, **GC/79**
- Kodicek, E, **GC/65**
- Kraemer, W G P, **GC/23**
- Kuluva Hospital, Uganda *see* Williams, E H
- Lakeside Health Centre, London, SE2, **GP/11**
- Lamaze Method, **GC/106**

- Lamb, J H, **GC/278**
- Lambeth Infirmary/Hospital *see* Woodman, N B
- Lane, Sir W A, **GC/127**
- Lawrence, J S, **PP/JSL**
- Leedham-Green, J C, **GC/60**
- Leeds Central Penicillin Committee *see*  
McLeod, Prof J W
- Leeds General Practice Records, **GP/39**
- Le Gros Clark, F *see* Clark, F Le Gros
- LEPRA, **WTI/LEP**
- Leprosy Research Fund *see* Williams, E H
- Leprosy Study Centre *see* Browne, S G
- Letchner, A, **GP/27**
- Lewis and Burrows Drug Stores, **GC/134**
- Lewis, E A, **WTI/EAL**
- Lewis, H E collection *see* Physiological Society
- Lewis, Sir T, **PP/LEW, GC/110**  
*see also* Gaddum, Sir J
- Ligtermoet, H J, **GC/72**
- Lind-a-Hageby libel case, **GC/89**
- Lister Institute, **SALIS** *see also* Blood  
Transfusion; Martin, Sir C J
- Little, J D, **GP/16**
- Lloyd, L *see* Wellcome Museum of Medical  
Science Trypanosomiasis Collection
- Lock, S P, **PP/SPL**
- London Committee of Licensed Teachers of  
Anatomy, **SALCA**
- London Hospital *see* Leedham-Green, J C
- London Society for the Study of Addiction *see*  
Society for the Study of Addiction
- Longmore, Sir T, **RAMC**
- Lovett-Campbell, A C, **WTI/ALC**
- Lumsden, W H R *see* East African Tsetse and  
Trypanosomiasis Research and  
Reclamation Organization photographs
- Macalpine, I *see* Greenberg, H P
- McCance, R A, **GC/97**
- McCarrison, Sir R, **GC/205**
- Macdonald, D S, **GP/40**
- Macdonald, G, **PP/MAC**
- Macfarlane, R G, **PP/RGM**
- McGrath, Surg Lt-Cdr J S, **GC/24**
- McGregor, Prof Sir I, **GC/54**
- McIlwain, H, **PP/MCI**
- Macintosh, Sir R, **PP/RRM**
- MacKeith, S, **GC/206**
- Mackintosh, J S, **GP/42**
- McLeod, J W, **GC/268**
- McLetchie, J L *see* Wellcome Museum of  
Medical Science Trypanosomiasis  
Collection
- McMenemy, W H, **GC/83**
- McMichael, Sir J, **PP/JMM**
- MacMichael, W *see* Hunt, T C
- MacNalty, Sir A S, **GC/119**
- Madsen, T, **GC/180**
- Malaria Prevention, India, 1912, **GC/117**
- Malaria Reference Laboratory, Epsom *see*  
Shute, P G
- Malvern Water Pollution Cases *see* Hillyard, H
- Manktelow, W J, **GC/118**
- Mann, Prof T R R, **GC/64**
- Manson, Sir P *see* Royal Society of Tropical  
Medicine and Hygiene
- Manson-Bahr, Sir P, **GC/66** *see also* Royal  
Society of Tropical Medicine and Hygiene
- Marie Stopes Memorial Clinic *see* Eugenics  
Society
- Marriage Guidance Council *see* Griffith, E F
- Marrian, Prof G F, **PP/GFM**
- Martin, Sir C J, **GC/104** *see also* Lister Institute
- Martindale, L, **GC/25**

- Martindale and Co, **GC/26**
- Maxwell, R, **GC/266**
- Mayneord, Prof W V, **PP/WVM**
- Medact, **SA/MED**
- Medawar, Sir P B, **PP/PBM**
- Medical Association for the Prevention of War  
*see* Medact
- Medical Campaign Against Nuclear Weapons  
*see* Medact
- Medical Attendant's Agreement, **GC/262**
- Medical Care Research Unit *see* Institute for  
Social Studies and Medical Care
- Medical Eye Centre Association, **SA/MEC**
- Medical Journalists Association, **SA/MJA**
- Medical notebook, **GC/122**
- Medical Pilgrims, **SA/PIL**
- Medical Research Club, **SA/MRC**
- Medical Research Council Committees *see*  
Ainsworth, G C; Elliott, Prof T R;  
Himsworth, Sir H P; *see also* Blood  
Transfusion
- Medical Research Council Blood Group Unit,  
**SA/BGU**
- Medical Research Council Infant Malnutrition  
Research Unit, Uganda, **GC/212**
- Medical Research Council Medical Cyclotron  
Unit, **SA/MCU** *see also* Wood, C A P;  
Gallop, J W
- Medical Women's Federation, **SA/MWF**
- Medical Women's International Association *see*  
Martindale, L; Medical Women's Federation
- Mellanby, Sir E and Lady, **PP/MEL**
- Memories of Health Care before the National  
Health Service, **GC/208**
- Mental After-Care Association [for Poor  
Persons Convalescent or Recovered from  
Institutions for the Insane], **SA/MAC**
- 'Mian Mir' Controversy *see* Malaria  
Prevention, India
- Middlemiss, Sir (J) H, **PP/JHM**
- Middlemiss, J L, **GP/49**
- Midwifery register of Nora Hains, **GC/202**
- Midwives' Institute *see* Queen's Nursing Institute
- M'Gonigle, G C M, **GC/264**
- Migraine Trust *see* British Migraine Association
- Miller, F F: autobiography 'An Uncommon  
Girlhood', **GC/228**
- Milne, Prof M D, **GC/156**
- 'Minamata Disease' *see* Cavanagh, Prof J B;  
Hunter, D
- Mines, Prof G R *see* Physiological Society:  
additional deposited material
- Ministry of Health *see* Hutchinson, J R; Blood  
Transfusion; Dalrymple Champneys, Sir W
- Minto, A *see* Psychiatry interviews
- Mitchell, J *see* Politics of Health Group
- Model, A, **GP/50**
- Model, L *see* Model, A
- Moir, Prof J C, **PP/JCM**
- Montague Murray case *see* Asbestosis
- Moore, R M A, **GP/26**
- Moran, Lord, **PP/CMW**
- Morison, Prof J M W, **GC/77**
- Morley, D C, **WTI/DCM**
- Morris, D, **GC/169**
- Morris, J N, **GC/8**
- Morrison, B, **GC/240**
- Mothers' Clinic *see* Stopes, M C C
- Mott Clinic for Malaria Therapy, Horton  
Hospital *see* Shute, P G
- Mottram, Prof V H *see* Physiological Society:  
additional deposited material
- Mourant, A E, **PP/AEM**
- Mulago Hospital, Kampala, Uganda *see*

- Burkitt, D P; Evans, P R
- Mulligan, H W, **WTI/HWM**
- Multiple Sclerosis Society of Great Britain and Northern Ireland, **SA/MSS**
- Murgatroyd, Prof F, **GC/27**
- Myers, G N, **GC/156**
- Napsbury Mental Hospital, **GC/135**
- Nasmyth, D C, **GC/219**
- National Abortion Campaign, **SA/NAC**
- National Association of Administrators of Local Government Establishments *see* Association of Health and Residential Care Officers
- National Association of Masters and Matrons of Poor Law Institutions *see* Association of Health and Residential Care Officers
- National Birth Control Committee/Association *see* Family Planning Association; Woodside, M
- National Birthday Trust Fund, **SA/NBT**
- National Council for Combating Venereal Diseases, **SA/BSH**
- National Health Service, origins *see* 'Stuffing Their Mouths with Gold'
- National Society for the Prevention of Venereal Disease, **SA/PVD**
- National Ophthalmic Treatment Board Association *see* Medical Eye Centre Association
- Nation's Fund For Nurses, **SA/NFN**
- Neonatal Society, **SA/NNS**
- Natoff, I, **GC/163**
- Nelson, A M, **GC/157**
- Neubauer, O, **GC/207**
- Newcombe, A R, **GP/32**
- Newhall, D M, **GC/165**
- Newton, K, *see* Westminster Hospital
- Radiotherapy Interview
- NHS prescription charge receipts, **GP/36**
- Nicholson, M, **GC/142**
- Nicholson, T T, Ltd, **GC/28**
- Nicoll, T V, **GC/133**
- Nightingale Fund *see* Queen's Nursing Institute
- 1942 Club, **SA/FTC**
- Noguchi, H, **GC/180**
- Northampton and District Association of Medical Women *see* Medical Women's Federation
- North Kensington Clinic *see* Family Planning Association
- Norwich Chemist, **GC/29**
- Nursing Certificates, **GC/90**
- Nursing Mirror Nurses and Midwives Fund *see* Nation's Fund for Nurses
- Observations on Beri-Beri of Sir William Henry Wilcox, **GC/185**
- O'Connor, W J, **GP/5**
- O'Dell, S E *see* Phrenological Chart of Character, by Stackpool E O'Dell, 1916
- Oertel, Prof H, **GC/30**
- Oral History of General Practice, **GP/29**
- Oram, E D *see* Psychiatry interviews
- Organisation Mondiale de Gastroentérologie *see* World Organization of Gastroenterology
- Osteopathic Trust Ltd *see* British Osteopathic Association
- Overseas Association of Medical Women *see* Medical Women's Federation
- Page, J A, **GC/131**
- Page, L J, **GP/15**
- Pagel, J *see* Pagel, W T U



- Pagel, W T U, **PP/PAG** *see also* Schuster, N H
- Paget, Dame R, **GC/236** *see also* Queen's  
Nursing Institute
- Painter, N S, **PP/NSP** *see also* Cleave,  
Surg-Capt 'P' TL
- Parkes, Sir A S, **PP/ASP**
- Parkes Weber, F, **PP/FPW**
- Parliamentary Group on Population  
Development, **SA/PGP**
- Pappworth, M H, **PP/MHP**
- Parry, E H O, **WTI/EHP**
- Parsons, A C, **GC/263**
- Parsons, J K *see* Health Visitors' Association
- Parsons, Prof T R, **GC/31**
- Patients' Association, **SA/PAT**
- Paton, Prof Sir W D M, **PP/WDP** *see also*  
British Pharmacological Society; Royal  
College of Surgeons Department of  
Pharmacology orderbooks
- Pearce, J D W, **GC/192**
- Pearse, I H *see* Pioneer Health Centre
- Peckham Health Centre *see* Pioneer Health  
Centre
- Penicillin Committee, Leeds *see* McLeod,  
Prof J W
- Peters, Prof R A, **GC/197**
- Pharmacists' records various, **GC/103**
- Philps, (F) R, **GC/51**
- Phrenological Chart of Character by Stackpool  
E O'Dell, 1916, **GC/194**
- Physician's Register, **GC/115**
- Physiological Congresses *see* International  
Physiological Congresses
- Physiological Society, **SA/PHY**
- Physiological Society: additional deposited  
material, **GC/151**
- Physiotherapists' Association Ltd *see* Chartered  
Society of Physiotherapy
- Pickering, Sir G W, **PP/GWP**
- Pilot Mobile Health Team, Ethiopia (World  
Health Organization), **GC/141**
- Pioneer Health Centre, Peckham, **SA/PHC**
- Plesch, Prof J, **GC/32**
- Pochin, Sir E E, **PP/EEP**
- Politics of Health Group, **SA/PHG**
- Pool, W A, **GC/111**
- Poor Law Relief in the East End of London,  
**GC/123**
- Population Concern, **SA/POP**
- Post-arsphenamine jaundice *see* Peters,  
Prof R A
- Power, F B *see* British Pharmaceutical Codex
- Poynter, N *see* International Academy of the  
History of Medicine
- Prausnitz-Giles, C, **GC/33**
- Pre-NHS Prescriptions, **GC/61**
- Pringle, E G, **GC/34**
- Pritchard, (G) E C, **GC/49**
- Project SIGMA (Socio-sexual Investigations of  
Gay Men and Aids), **GC/260**
- Protestant Sisters of Charity *see* Queen's  
Nursing Institute
- Prout Club, **SA/PRO**
- Psychiatry in Nigeria, **GC/146**
- Psychiatry interviews, **GC/132**
- Public Health and Nursing Committee of the  
County Councils Association *see*  
Association of County Medical Officers  
of Health
- Public Health Laboratory Service *see* Wilson,  
Sir G S

- Queen's Nursing Institute, **SA/QNI**
- Queen Victoria's Jubilee Institute of Nurses *see*  
Queen's Nursing Institute
- Quilliam, J P *see* British Pharmacological  
Society
- Quinn, P, **GP/30**
- Race, R *see* Medical Research Council Blood  
Group Unit
- Radiotherapeutic Research Unit,  
Hammersmith Hospital *see* Medical  
Research Council Medical Cyclotron Unit;  
Wood, C A P
- Radium Beam Therapy Research Committee  
*see* Medical Research Council Medical  
Cyclotron Unit
- Radium Commission *see* Strangeways Research  
Laboratory
- RAF Sandfly Fever Commission, Malta *see*  
Whittingham, Air Marshal Sir H
- Ramage, G *see* Association of County Medical  
Officers of Health
- Ramsay, R A, **GC/81**
- Ratio Club *see* Bates, J A V
- Rayne, M, **GC/247**
- Reichstein, Prof T *see* Tait/Reichstein  
Correspondence
- Research Board for the Correlation of Medical  
Science and Physical Education, **SA/RBC**
- Research Defence Society, **SA/RDS**
- Richter, D, **GC/175**
- Rhys-Williams, Lady *see* National Birthday  
Trust Fund
- Rigal, Baron F von, **GC/76**
- Robb-Smith, A H T, **GC/182**
- Robinow, C *see* Strangeways Research  
Laboratory
- Robson, Prof J M, **GC/43**
- Rockefeller/Eugenics, **GC/88**
- Rogers, Sir L, **PP/ROG**
- Ross Institute *see* Macdonald, G
- Ross, Sir (J) K, **GC/238**
- Ross, Sir R, **GC/59** *see also* Malaria Prevention,  
India
- Rowntree, P, **GP/17**
- Royal Commission on Medical Education  
1966–1968, **SA/CME**
- Royal College of Surgeons Department of  
Pharmacology orderbooks, **GC/183** *see*  
*also* Paton, Sir W D P
- Royal Society of Tropical Medicine and  
Hygiene, **WT/IRST**
- Rushton, W A H, **GC/255**
- Russell, H B L *see* Ethiopia Pilot Mobile  
Health Team
- Sachs, H *see* General Practice Interviews
- St Albans District Medical Relief Book, **GP/47**
- St Charles's Hospital *see* Hood, B
- St George's Hospital *see* Clewett, P M
- St Lucia Schistosomiasis Control Project *see*  
Sturrock, R F
- Sanders, A G *see* French, J E
- Sanderson Clow, Alice Emilie *see* Medical  
Womens' Federation
- Sandler, B, **GC/149**
- Sanger, R *see* Medical Research Council Blood  
Group Unit
- Sargant, W W, **PP/WWS**
- Saunders-Jacobs, E V, **GC/158**
- Savage, Prof W D, **PP/WDS**
- Save a Life Campaign, **GC/164**
- Savory and Moore Dispensing Chemists,  
**GC/16**

- Scadding, Prof J G, **GC/44**
- Scharlieb (later Shirley), H J, **GC/190**
- Scharleb, Dame M, **GC/190** *see also* British Social Hygiene Council; Medical Womens' Federation; Sharpey-Schafer, Sir E A.
- Schupbach, J F A, **GC/109**
- Schuster, N H, **GC/274**
- Scott, Sir R B, **PP/RBS**
- Scott Williamson, G *see* Pioneer Health Centre
- Sekulich, M, **GC/94**
- Sequah, **GC/69**
- Severalls Hospital, Essex *see* Gittins, D
- Sharpey, Prof W *see* Sharpey-Schafer, Sir E A; Daly, Prof I de Burgh
- Sharpey-Schafer, Sir E A, **PP/ESS** *see also* Daly, Prof I de Burgh; Fletcher, Sir W M
- Shirley (formerly Scharlieb) *see* Scharlieb, H J
- Shortt, H E, **WTI/HES**
- Shute, P G, **WTI/PGS**
- Sigerist Society, **SA/SIG**
- Simon Population Trust *see* Blacker, C P
- Simons, J A, **GC/125**
- Simpson, S *see* Tait/Reichstein Correspondence
- Singer, C J and D W, **PP/CJS**
- Skelland, A A C *see* Donovan, Lt-Col C
- Small, J, **GC/229**
- Society for Constructive Birth Control *see* Stopes, M C C; Woodside, M
- Society for Social Medicine, **SA/SSM**
- Society for the Social History of Medicine, **SA/SHM**
- Society for the Study and Cure of Inebriety *see* Society for the Study of Addiction
- Society for the Study of Addiction, **SA/SSA**
- Society for the Study of Physiological Patterns *see* Schupbach, J F A
- Society of Community Medicine *see* Society of Medical Officers of Health
- Society of Medical Officers of Health, **SA/SMO**
- Society of Medical Officers of Health (CMO Group) *see* Association of County Medical Officers of Health
- Society of Public Health *see* Society of Medical Officers of Health
- Society of Remedial Gymnasts *see* Chartered Society of Physiotherapy
- Society of Trained Masseuses *see* Chartered Society of Physiotherapy
- Southgate, K, **GP/51**
- Sowerby, A *see* Spear, F G
- Spahlinger's Tuberculosis Treatment, **GC/231**
- Spear, F G, **PP/FGS** *see also* Strangeways Research Laboratory
- Sphagnum Moss in Surgery, **GC/166**
- Spirillum fever in Swaziland, **GC/138**
- Spring Rice, M *see* Family Planning Association
- Sprott, N A, **GP/33**
- Sproule, B J, **GP/21**
- SS *Parthia* Surgeon's Memorandum Book, **GC/230**
- Stallworthy, Prof Sir J A, **PP/JAS**
- Starey, C J H, **GP/14**
- Stillman, J D B *see* Physiological Society: additional deposited material
- Stopes, M C C, **PP/MCS** *see also* Eugenics Society; Woodside, M; Family Planning Association
- Stokes, A, **GC/126**
- Stout, R J, **GC/226**
- Strangeways Research Laboratory, **SA/SRL** *see also* Abercrombie, M L and M L J; Fell, H B; Glucksmann, A; Spear, F G

- Strangeways, T S P *see* Strangeways Research Laboratory
- 'Stuffing Their Mouths with Gold', **GC/98**
- Sturrock, R F, **WTI/RFS**
- Sudan Bilharzia Project *see* Fenwick, A
- Summers, A *see* Memories of Health Care before the National Health Service
- Sutton Emergency Hospital *see* Sargant, W W
- Swanson, A P, **GP/45**
- Symonds, Sir C P, **PP/CPS**
- Tait/Reichstein Correspondence, **GC/224**
- Tait, J *see* Tait/Reichstein Correspondence
- Taylor, B, **GP/6**
- Thomas, E J: Notes on nursing lectures, **GC/239**
- Thompson, Prof R H S, **PP/RHT**
- Thompson, R L, **GC/35**
- Thomson, D, 'Photographic Researches on the Bacteriology of the Respiratory Tract', **GC/221**
- Tizard, Sir (J) P (M), **PP/TIZ**
- 'Todd Report' *see* Royal Commission on Medical Education
- Todrick, A *see* Physiological Society: additional deposited material
- Torrens, R G, **GC/36**
- Travelling Surgical Society, **SA/TSS**
- Tropical Metabolism Research Unit, University of the West Indies, **WTI/TMR** *see also* Waterlow, J C
- Trowell, Rev H C, **PP/HCT**
- Trypanosomiasis Collection *see* Wellcome Museum of Medical Science Trypanosomiasis Collection
- Tubby, Col A H, **GC/87**
- Tudor Hart, J, **GP/13**
- Turner, Prof G G, **PP/GGT**
- Tweedie, A R *see* Denker, A F A
- Twort, F W, **GC/176**
- TYBURN Project, **GC/12**
- Tyler Dispensing Chemist, **GC/102**
- Underwood, E A, **PP/EAU**
- University of Bristol Department of Physiology, **GC/108**
- University of London Audio-Visual Centre, **GC/170**
- Vane, Sir J R, **PP/JRV**
- van Heyningen *see* Heyningen, W E van
- Vaughan, Dame J, **GC/186**
- Verney, Prof E B, **PP/EBV**
- Veterinary Congress film *see* International Veterinary Congress 1930
- Veterinary Research Club, **GC/50**
- Vickers, H E, **GC/269**
- Vogt, M, **PP/MLV**
- Voluntary Euthanasia Society, **SA/VES**
- von Rigal *see* Rigal, Baron F von
- Waller, D and W E, **GC/93**
- Walter, J, **GC/37**
- Walters, J H, **WTI/JHW**
- Warren, G H, **GP/8**
- Warren, Prof M D, **GC/73**
- Waterlow, J C, **WTI/JCW**
- Wayne, Sir E J, **GC/171**
- Wellcome, Sir H S, **WA/HSW**
- Wellcome Bureau of Scientific Research, **WA/BSR** *see also* Hoare, C A; Jobling, B; Berry, C E
- Wellcome Chemical Research Laboratories, **WA/CRL**

- Wellcome Historical Medical Museum,  
**WA/HMM** *see also* Underwood, E A;  
 Burstein, S R
- Wellcome Medical Diary 1913 *see* Swanson, A P
- Wellcome Medical Diary 1919 *see* McGrath,  
 Surg Lt-Cmdr
- Wellcome Medical Diary 1946, **GP/48**
- Wellcome Medical Diary 1952 *see* King, E J
- Wellcome Museum of Medical Science,  
**WA/MMS** *see also* Hackett, C J
- Wellcome Museum of Medical Science  
 Trypanosomiasis Collection, **WTI/TRY**
- Wellcome Physiological Research Laboratories,  
**WA/PRL**
- Wellcome Tropical Research Laboratories,  
**WA/TRL**
- Wellcome Witness Seminars, **GC/253**
- Wellington general practice record envelopes,  
**GP/28**
- Wenyon, C M, **GC/57**
- West, R G R, **PP/RRW**
- Westbury, Prof G *see* Westminster Hospital  
 Radiotherapy Interview
- West Granton Medical Group, Edinburgh,  
**GP/18**
- Westminster Hospital Radiotherapy Interview,  
**GC/171** *see also* Cade, Sir S
- White, T H, **GC/257**
- Whittingham, Air Marshal Sir H, **PP/HEW**
- Widdowson, E M *see* McCance, R A
- Wilcocks, C, **GC/55**
- Wilkinson, Prof A, **PP/WIL**
- Willans, Sir F J, **GP/34**
- Williams, B L, **GC/172**
- Williams, A F, **GC/246**
- Williams, C D, **PP/CDW**
- Williams, E H, **WTI/EHW**
- Willison, P, **GC/162**
- Wilmers, M J, **GC/184**
- Wilson, C M *see* Moran, Lord
- Wilson, Sir G S, **PP/GSW**
- Winnicott, C, **GC/148**
- Winnicott, D W, **PP/DWW**
- Winter, H L, **GC/277**
- Wolff, F W G, **GC/38**
- Women's Health Concern, **SA/WHC**
- Women Public Health Officers Association, *see*  
 Health Visitors' Association
- Women Sanitary Inspectors' Association *see*  
 Health Visitors' Association
- Wood, C A P, **GC/95**
- Wood, P, **GC/243**
- Woodman, N B, **GC/56**
- Woodruff, A W, **PP/AWW**
- Woodside, M, **GC/39**
- World Confederation for Physical Therapy,  
**SA/WCP**
- World Federation of Right to Die Societies,  
**SA/FRD**
- World Health Organization *see* Bruce-Chwatt,  
 Prof L J; Hackett, C J; Ethiopia Pilot  
 Mobile Health Team
- World Organization of Gastroenterology,  
**SA/OMG**
- Wright, Sir A, **GC/70**
- Wright, H R, **PP/HRW**
- X-ray radiograph and medical reports, **GC/265**
- Yaba Lunatic and Leper Asylum *see* Psychiatry  
 in Nigeria
- Yaku Baptist Mission Hospital *see* Browne, S G
- Yellow Fever (West Africa) Commission 1913  
*see* Ross, Sir R

# SUBJECT INDEX

## **ABORTION**

See Sources Leaflet No. 8

*Birth Control*

PP/EFG

PP/HRW

PP/MCS

PP/MHP

PP/WDS

SA/ALR

SA/BCC

SA/BCT

SA/BMA

SA/CCD

SA/EUG

SA/FPA

SA/MWF

SA/NAC

SA/NBT

SA/PGP

SA/POP

GC/39

GC/105

GC/150

GC/193

GC/233

GC/264

## **ACCIDENTS**

PP/COL

PP/MHI

PP/WIL

SA/CAP

SA/CAS

GP/12

## **ADDICTION AND**

### **ALCOHOLISM**

See Sources Leaflet No. 19

*Alcohol, Drugs, Tobacco*

PP/ARC

PP/AWD

PP/CMF

PP/DAL

PP/DOL

PP/EJW

PP/FPW

PP/HPR

PP/MEL

PP/WWS

SA/ASH

SA/BMA

SA/CCA

SA/SSA

SA/SSM

GC/128

GC/200

GC/253

## **ALTERNATIVE**

### **PRACTICE**

See Sources leaflet No. 17

*Alternative Medicine*

PP/ARC

PP/HCT

PP/HRW

PP/RRM

SA/BMA

SA/BOA

SA/PHR

GC/63

GC/69

GC/109

GC/194

GC/220

GP/4

WA/HMM

## **AMBULANCES**

PP/HEW

PP/MHI

SA/BMA

RAMC

WA/BSR

WA/HMM

## **ANAESTHESIA**

PP/GDR

PP/RRM

SA/BMA

SA/MWF

SA/NBT

GC/9

GC/170

GC/190

GC/203

GC/226

WA/HMM

## **ANATOMY**

PP/HUN

SA/ANA

SA/LCA

GC/19

GC/253

WA/HMM

<b>ANCILLARY</b>	PP/HAR	GC/211
<b>PROFESSIONS</b>	PP/HCT	GC/218
PP/ADD	PP/HEA	GC/219
PP/MHI	PP/HES	GC/222
SA/BAO	PP/KLE	GC/228
SA/BMA	PP/MHP	GC/232
SA/CSP	PP/PBM	GC/240
SA/HVA	PP/RBS	GC/243
SA/ICM	PP/RGM	GC/258
SA/MWF	PP/ROG	GC/276
SA/NBT	PP/RRW	GP/4
GC/162	PP/SMB	GP/7
GC/200	SA/LIS	GP/25
	GC/22	RAMC
	GC/39	WA/HSW
<b>ANTIBIOTICS</b>	GC/41	
See Sources Leaflet No. 51	GC/49	
<i>Antibiotics</i>	GC/51	<b>AVIATION MEDICINE</b>
PP/COL	GC/54	PP/HEW
PP/EBC	GC/55	GC/19
PP/HAR	GC/56	GC/237
PP/RGM	GC/70	GP/4
SA/AMC	GC/86	
SA/HIS	GC/87	<b>BACTERIOLOGY</b>
GC/48	GC/93	PP/COL
GC/240	GC/99	PP/CRA
GC/253	GC/110	PP/GSW
GC/268	GC/127	PP/HAR
RAMC	GC/139	PP/VAN
WA/PHO	GC/151	SA/AMC
	GC/171	SA/HIS
<b>AUTOBIOGRAPHY,</b>	GC/175	SA/LIS
<b>BIOGRAPHY, MEMOIRS</b>	GC/181	GC/4
PP/ARC	GC/184	GC/12
PP/ASH	GC/200	GC/33
PP/CDW	GC/203	GC/70
PP/CMW	GC/208	GC/130
PP/GDR		GC/170

GC/176  
GC/177  
GC/180  
GC/200  
GC/221  
GC/278  
RAMC  
WA/BSR  
WA/PHO

### **BIOCHEMISTRY**

PP/EBC  
PP/MCI  
PP/MLA  
PP/RHT  
GC/31  
GC/48  
GC/64  
GC/86  
GC/170  
GC/207  
GC/213  
GC/246  
WA/CRL  
WA/PHO  
WA/PRL

### **BIRTH CONTROL**

See Sources Leaflet No. 8

*Birth Control*

PP/ASP  
PP/CDW  
PP/CPB  
PP/EFG  
PP/MCS  
PP/MHP  
PP/HRW

PP/RJH  
PP/WDS  
SA/ALR  
SA/BCC  
SA/BCT  
SA/BMA  
SA/BSH  
SA/EUG  
SA/FPA  
SA/MWF  
SA/NBT  
SA/NAC  
SA/PGP  
SA/POP  
GC/39  
GC/43  
GC/88  
GC/105  
GC/142  
GC/149  
GC/150  
GC/193  
GC/228  
GC/233  
GC/253

### **BLOOD TRANSFUSION**

See Sources Leaflet No. 52

*Blood*

PP/FPW  
PP/MHI  
SA/BGU  
SA/BMA  
GC/107  
GC/186  
GC/240  
GC/261

RAMC  
WA/HMM

### **BURKITT'S LYMPHOMA**

WTI/DPB  
WTI/EHW

### **CANCER**

See Sources Leaflet No. 35

*Cancer*

PP/DOL  
WTI/EHW  
PP/ELK  
PP/FPW  
PP/GFM  
PP/HAD  
PP/HEW  
PP/HHA  
PP/HUN  
PP/MHP  
PP/PBM  
PP/RBS  
PP/TLC  
SA/BMA  
SA/BAC  
SA/CRC  
SA/MCU  
GC/77  
GC/95  
GC/147  
GC/152  
GC/170  
GC/171  
GC/182  
GC/222  
WA/HMM



**CARDIOLOGY**

PP/FPW  
 PP/GWP  
 PP/JMM  
 PP/LEW  
 PP/MHP  
 PP/TLC  
 SA/BCV  
 GC/15  
 GC/137  
 GC/170  
 GC/238  
 GC/240  
 GC/243  
 WTI/EHP

PP/NSP  
 PP/MCS  
 PP/RTJ  
 PP/SHF  
 PP/WDS  
 PP/WFD  
 PP/WIL  
 SA/MAC  
 SA/PHC  
 GC/2  
 GC/6  
 GC/14  
 GC/15  
 GC/20  
 GC/34  
 GC/46

GP/1  
 GP/2  
 GP/6  
 GP/10  
 GP/12  
 GP/13  
 GP/20  
 GP/22  
 GP/25  
 GP/28  
 GP/31  
 GP/32  
 GP/33  
 GP/38  
 RAMC

**CASE RECORDS**

PP/COO  
 PP/BOW  
 PP/BYW  
 WTI/CJH  
 PP/CPB  
 PP/DAL  
 WTI/DPB  
 PP/DWW  
 PP/FPW  
 PP/EFG  
 WTI/EHW  
 PP/GDR  
 PP/GGT  
 PP/GWP  
 PP/HEW  
 PP/HUN  
 PP/JCM  
 WTI/JHW  
 PP/JMM  
 PP/KLE

GC/58  
 GC/60  
 GC/81  
 GC/84  
 GC/94  
 GC/109  
 GC/115  
 GC/131  
 GC/140  
 GC/146  
 GC/147  
 GC/152  
 GC/172  
 GC/182  
 GC/184  
 GC/206  
 GC/212  
 GC/265  
 GC/278  
 WTI/EHP  
 WTI/JAA

**CHARITIES**

See Sources Leaflet No. 34  
*Medical Charities and Medical  
 Missionaries*

PP/CPB  
 SA/BAC  
 SA/BHC  
 SA/CAP  
 SA/CRC  
 SA/FPA  
 WTI/LEP  
 SA/MAC  
 SA/MSS  
 SA/NAC  
 SA/NBT  
 SA/NFN  
 SA/POP  
 GC/220  
 GC/222  
 WA/HMM  
 WA/HSW

**CHILD GUIDANCE**

See Sources Leaflet No. 37

*Children and Adolescents*

PP/ADD

PP/BOW

PP/DWW

PP/SHF

SA/HVA

SA/SMO

GC/148

GC/162

GC/186

GC/192

GC/204

GC/225

GC/256

GP/50

**CHIROPODY**

See Sources Leaflet No. 21

*Eyes, Ears, Teeth, Feet*

PP/HUN

SA/BMA

WA/HMM

**CHOLERA**

PP/ROG

PP/VAN

SA/SMO

GC/201

GC/209

**CLINICAL RESEARCH**

PP/FAK

PP/GWP

PP/JCM

PP/LEW

PP/MHP

PP/PBM

GC/42

GP/25

**COLONIAL MEDICAL SERVICES**

PP/CDW

WTI/EHW

PP/FAK

WTI/HES

WTI/RLC

PP/ROG

SA/BSH

WTI/RST

GC/3

GC/125

GC/139

GC/146

GC/195

GC/205

GC/232

WTI/ALC

WTI/DON

WTI/HWM

WTI/JAA

RAMC

WA/BSR

WA/CRL

WA/HMM

See also TROPICAL

MEDICINE

**COMMUNITY MEDICINE**

PP/AWD

PP/CDW

WTI/RLC

SA/DCP

SA/HVA

SA/PHC

SA/PHG

SA/QNI

SA/SMO

SA/SSM

GC/8

GC/73

GC/114

GC/200

GC/208

GC/210

GC/217

GP/25

See also PUBLIC HEALTH

**CONTRACEPTION**

See BIRTH CONTROL

**DEMOGRAPHY**

PP/CPB

PP/CDW

PP/FAK

SA/ALR

SA/BCC

SA/BSH

SA/EUG

SA/PGP

SA/POP

GC/142

GC/182

GC/233

**DENTISTRY**

See Sources Leaflet No. 21

*Eyes, Ears, Teeth, Feet*

PP/MEL

PP/RRM

SA/BMA

SA/BSO

SA/SMO

GC/11

GC/36

WA/HMM

**DERMATOLOGY**

PP/FPW

PP/HUN

SA/BMA

GC/1

GC/170

**DIABETES**

PP/FPW

PP/HCT

PP/HPH

PP/HUN

PP/MEL

PP/TLC

GC/67

GC/170

**DISABILITY**

See Sources Leaflet No. 15

*Disabilities*

PP/HUN

PP/MHP

SA/CSP

SA/EUG

SA/MAC

SA/MSS

GC/193

GC/200

GC/220

**EDUCATION****(MEDICAL)**

See Sources Leaflet No. 25

*Medical Education*

PP/CDW

PP/CMW

PP/EBC

PP/ESS

PP/GDR

PP/GGT

PP/GWP

PP/HEW

PP/HUN

PP/MCI

PP/MHP

PP/MLA

PP/ROG

SA/BMA

SA/BMF

SA/BSH

SA/CME

SA/FTC

SA/LCA

SA/LIS

SA/MWF

SA/SMO

GC/108

GC/155

GC/177

GC/178

GC/200

GC/211

GC/228

GC/235

GC/240

GC/249

GP/31

RAMC

**EDUCATION****(MEDICAL):****student notebooks**

PP/GDR

PP/HUN

PP/MCI

SA/GHN

GC/4

GC/10

GC/11

GC/23

GC/34

GC/35

GC/57

GC/60

GC/82

GC/83

GC/84

GC/113

GC/118

GC/119

GC/122

GC/124

GC/157

GC/163

GC/227

GC/259

GC/270

RAMC

**EMBRYOLOGY**

PP/AMO

PP/FPW

PP/HBF  
PP/PBM  
SA/ALR  
GC/35

### **ENDOCRINOLOGY**

PP/AMO  
PP/ASP  
PP/ESS  
PP/FPW  
PP/GFM  
PP/HHD  
SA/PHC  
GC/43  
GC/65  
GC/67  
GC/170  
GC/253

### **ENTOMOLOGY**

WTI/EAL  
WTI/JOB  
WTI/LBC  
WTI/TRY  
GC/161  
GC/168  
WTI/DON  
WTI/PGS  
WA/BSR  
WA/HMM  
WA/PHO  
WA/TRL

### **EPIDEMIOLOGY**

PP/CMF  
WTI/DPB  
PP/DOL

WTI/HAW

PP/JRH  
PP/JSL  
SA/IEA  
SA/ISS

SA/SMO

SA/SSM

GC/170

GC/195

GC/200

GC/260

GP/22

### **ETHICS**

See Sources Leaflet No. 39

*Ethical Questions*

PP/BOW

PP/CMF

PP/CMW

PP/DAL

PP/FPW

PP/GDR

PP/HCT

PP/JAS

PP/MHP

PP/PRE

PP/SPL

PP/WDS

SA/ALR

SA/BAC

SA/BMA

SA/BRA

SA/FRD

SA/PAT

SA/PHG

SA/SIG

SA/VES

GC/57

GC/157

GC/193

GC/201

GP/7

GP/31

See also ABORTION,  
EUGENICS, VIVISECTION

### **EUGENICS**

PP/CPB

PP/FPW

PP/MCS

PP/PBM

SA/EUG

GC/88

GC/142

GC/193

GP/31

WA/HMM

### **EUTHANASIA**

PP/CMF

PP/HCT

PP/MHP

SA/FPW

SA/FRD

SA/VES

GC/193

GP/31

### **FILARIASIS**

WTI/HAW

WTI/RST

GC/66

WTI/ALC

**FIRST AID**

PP/HEW

PP/HUN

PP/LEW

SA/BMA

SA/CAP

SA/CAS

GC/19

GC/40

GC/93

GC/164

GC/278

RAMC

**FRIENDLY SOCIETIES**

SA/BMA

RAMC

WA/HSW

**GASTROENTEROLOGY**

PP/CDW

PP/FPW

PP/RRW

SA/BSG

SA/GHN

SA/OMG

SA/PRO

GC/46

GC/170

GC/198

GC/199

GC/209

GC/241

**GENERAL PRACTICE**

PP/AWD

PP/EFG

PP/FPW

PP/MCS

PP/RRW

SA/BMA

SA/MWF

SA/PHC

GC/6

GC/34

GC/58

GC/93

GC/201

GC/210

GC/216

GC/227

GC/253

GC/278

See also GP section

**GENETICS**

PP/ASP

PP/FPW

PP/GRU

PP/MCS

PP/PBM

PP/PRE

SA/BGU

SA/EUG

GC/43

GC/88

GC/170

**GERONTOLOGY**

PP/FPW

SA/AHR

SA/ISS

GC/170

GC/173

GC/200

GP/23

**GYNAECOLOGY**

See Sources Leaflet No. 41

*Women's Health*

PP/CDW

PP/FPW

PP/GDR

PP/HRW

PP/JAS

PP/JCM

PP/MCS

PP/WDS

SA/ALR

SA/BMA

SA/FPA

SA/MCU

SA/MWF

SA/NBT

SA/WHC

GC/25

GC/149

GC/170

WA/HMM

**HAEMATOLOGY**

PP/AEM

PP/FAK

PP/FPW

PP/RBS

PP/RGM

SA/BGU

SA/BMS

GC/107

**HEALTH EDUCATION**

See Sources Leaflet No. 18

*Health Education/Promotion*

PP/HEW

SA/BSH

SA/HPR

SA/HVA

SA/MJA

SA/PVD

SA/SMO

SA/WHC

GC/127

GC/139

GC/164

GC/178

GC/196

GC/200

GC/201

GC/211

GP/9

GP/31

WA/HMM

WA/MMS

**HEALTH VISITING**

See Sources Leaflet No. 5

*Nurses, Midwives, Health**Visitors*

PP/CDW

SA/BMA

SA/HVA

GC/200

GP/7

**HISTORY OF  
MEDICINE**

PP/CJS

PP/CPS

PP/DBD

PP/EAU

PP/HEW

PP/HUN

PP/PAG

PP/RGM

WTI/RLC

PP/RRM

SA/IAH

SA/LIS

SA/SHM

GC/119

GC/173

GC/178

GC/182

GC/203

GC/204

GC/208

GC/217

GC/218

GC/253

GC/274

GC/275

WTI/HWM

RAMC

WA/HMM

WA/MMS

**HOSPITALS (UK)**

See Sources Leaflet No. 10

*Hospitals*

PP/BYW

PP/ESS

PP/HUN

WTI/JHW

PP/LEW

PP/MCI

PP/MHP

PP/NSP

PP/RKF

SA/AHR

SA/BMA

SA/BHC

SA/GHN

SA/HIS

SA/MWF

SA/NFN

SA/SRL

GC/20

GC/21

GC/41

GC/56

GC/79

GC/80

GC/82

GC/115

GC/135

GC/136

GC/181

GC/191

GC/192

GC/199

GC/201

GC/203

GC/217

GC/244

GC/248

GC/249

GC/250

GC/269

GP/12	SA/BSI	<b>INFECTIOUS</b>
GP/21	SA/SRL	<b>DISEASES</b>
GP/25	GC/33	PP/JRH
RAMC	GC/170	SA/BMA
WA/HMM	GC/180	SA/DCP
	GC/238	SA/LIS
<b>HOSPITALS</b>	GC/246	SA/SMO
<b>(OVERSEAS)</b>	GC/253	GC/170
PP/CDW	GC/267	GC/200
PP/COO	WA/BSR	GC/209
WTI/DPB	WA/HMM	GC/257
WTI/EHW		GC/263
WTI/SGB	<b>INDIAN MEDICAL</b>	GP/48
GC/22	<b>SERVICE</b>	WA/BSR
GC/146	See COLONIAL MEDICAL	WA/HMM
GC/191	SERVICES	WA/PRL
GC/201		See also PUBLIC HEALTH,
RAMC	<b>INFANT WELFARE</b>	TROPICAL MEDICINE
WA/BSR	See Sources Leaflet No. 3	
WA/HMM	<i>Mothers and Babies</i>	<b>INFERTILITY</b>
	PP/BOW	See Sources Leaflet No. 41
<b>HUMAN METABOLISM</b>	PP/CDW	<i>Womens Health</i>
PP/CED	SA/CAP	PP/MCS
PP/HCT	SA/HVA	PP/MHP
WTI/JCW	SA/NBT	SA/FPA
WTI/TMR	SA/PHC	GC/149
GC/156	SA/SMO	
GC/170	GC/49	<b>INSULIN</b>
GC/174	GC/114	See DIABETES
RAMC	GC/143	
	GC/170	<b>INSURANCE</b>
	GC/193	PP/FPW
<b>IMMUNOLOGY</b>	GC/212	PP/HUN
See Sources Leaflet No. 40	GC/256	SA/BMA
<i>Immunology, Virology,</i>	WA/HMM	GC/137
<i>Vaccination</i>		
PP/MLA		
PP/PBM		

**INTERNATIONAL  
ORGANIZATIONS**

See Sources Leaflet No. 42

*International Organizations*

PP/ASP  
PP/AWW  
PP/CDW  
WTI/CJH  
PP/CPB  
PP/HEW  
WTI/LBC  
PP/MCI  
PP/RHT  
SA/ESV  
SA/FRD  
SA/IAH  
SA/IEA  
SA/ICM  
SA/IUP  
SA/MSS  
SA/MWF  
SA/OMG  
SA/WCP  
GC/25  
GC/129  
GC/141  
GC/182  
GC/191  
GC/192  
GC/201  
GC/209  
WA/HMM  
WA/HSW

**LEISHMANIASIS**

WTI/CAH  
WTI/DJB  
WTI/HES  
RAMC  
WA/BSR

**LEPROSY**

WT/EHW  
PP/HBF  
PP/ROG  
WTI/SGB  
WTI/LEP  
SA/SRL  
GC/146  
RAMC  
WA/BSR  
WA/CRL  
WA/HMM

**LEUKAEMIA**

PP/EEP  
PP/FPW

**MALARIA**

See Sources Leaflet No. 20

*Malaria and No. 11 Tropical*

*Medicine*

PP/HEW  
WTI/LBC  
PP/MAC  
PP/PCG  
WTI/RLC  
WTI/RST  
GC/2  
GC/46  
GC/117

GC/144  
GC/161  
GC/170  
GC/200  
GC/215  
WTI/HWM  
WTI/PGS  
RAMC  
WA/BSR  
WA/HMM

**MATERNAL AND  
CHILD HEALTH**

See Sources Leaflet No. 3

*Mothers and Babies*

SA/HVA  
SA/NBT  
SA/PHC  
SA/RBC  
SA/SMO  
GC/149  
GC/170  
GC/193

**MEDICAL  
ADMINISTRATION**

PP/HPH  
PP/HUN  
PP/LEW  
PP/MEL  
PP/MHP  
PP/NGH  
SA/BMA  
GC/8  
GC/36  
GC/42  
GC/79



GC/96  
GC/98  
GC/182  
GC/191  
GC/192  
GC/193  
GC/199  
GC/201  
GC/248  
GC/249  
GP/5  
GP/6  
GP/13  
GP/25  
RAMC

**MEDICAL**

**GYMNASTICS**

See PHYSICAL MEDICINE

**MEDICAL**

**JOURNALISM**

PP/GDR  
PP/MCS  
PP/MHP  
PP/PBM  
PP/SPL  
SA/BMA  
SA/MJA  
GC/266

**MIDWIFERY**

See OBSTETRICS

**MILITARY**

See Sources Leaflet No. 6  
*War Medicine and Health*  
*before 1920 and No. 7 War*  
*Medicine and Health post 1920*  
PP/CPB  
PP/RHT  
PP/TLC  
SA/MED  
SA/RBC  
GC/181  
GC/192  
GC/200  
GC/276  
RAMC  
WA/HMM  
WA/HSW  
See also WAR

**MISSIONARIES**

See Sources Leaflet No. 34  
*Medical Charities and Medical*  
*Missionaries*

PP/COO  
PP/HCT  
WTI/SGB  
SA/BSH  
SA/MWF  
GC/78  
GC/195  
WA/HMM  
WA/HSW

**MULTIPLE SCLEROSIS**

PP/PBM  
PP/RHT  
SA/CSP  
SA/MSS

**MYCOLOGY**

PP/FPW  
GC/1

**NEUROLOGY**

PP/CPS  
PP/FPW  
PP/HEA  
PP/MCI  
PP/MHP  
PP/RHT  
PP/RTJ  
PP/WFD  
SA/BRA  
SA/MIG  
GC/2  
GC/135  
GC/170  
GC/175  
GC/179  
GC/224  
GC/229

**NUCLEAR**

PP/EEP  
PP/HAD  
SA/MED  
SA/MWF  
SA/SSM  
RAMC

**NURSING**

See Sources Leaflet No. 5

*Nursing, Midwifery and Health**Visiting*

PP/AWD

PP/CDW

PP/COO

PP/FGS

PP/HAM

SA/BMA

SA/BSH

SA/HVA

SA/NFN

SA/QNI

GC/21

GC/22

GC/40

GC/41

GC/56

GC/80

GC/90

GC/93

GC/165

GC/227

GC/236

GC/239

GC/249

GC/258

GP/23

RAMC

WA/HMM

WA/HSW

**NUTRITION**

See Sources Leaflet No. 1

*Nutrition*

PP/CDW

WTI/DJB

PP/FAK

PP/FPW

PP/HCT

PP/HHD

PP/HUN

WTI/JCW

PP/MCI

PP/MEL

PP/NSP

PP/TLC

SA/BMA

SA/GHN

SA/HVA

SA/LIS

SA/NBT

SA/SMO

GC/65

GC/97

GC/145

GC/170

GC/178

GC/185

GC/200

GC/205

GC/212

GC/264

GP/31

RAMC

WA/BSR

WA/HMM

WA/HSW

WA/PRL

**OBSTETRICS**

See Sources Leaflet No. 3

*Mothers and Babies and No.**5 Nursing, Midwifery and**Health Visiting*

PP/CDW

PP/GDR

PP/JAS

PP/JCM

PP/MCS

PP/WDS

SA/BMA

SA/HVA

SA/ICM

SA/MWF

SA/NBT

SA/NFN

SA/QNI

SA/SMO

GC/72

GC/78

GC/80

GC/106

GC/170

GC/202

GC/236

GP/14

GP/20

GP/48

WA/HMM

**OCCUPATIONAL****HEALTH/MEDICINE**

See Sources Leaflet No. 50

*Occupational Health and**Medicine*

PP/CMF

PP/DOL

PP/FPW	<b>ORTHOPAEDICS</b>	GC/148
PP/HEW	PP/HUN	GC/169
PP/HUN	SA/BMA	GC/184
SA/BMA	GC/87	GC/204
SA/CSP	GC/122	GC/205
SA/HVA	GC/240	GC/240
SA/RBC	GC/277	GC/256
SA/SMO	WA/HMM	
GC/136		<b>PATENT MEDICINE</b>
GC/186	<b>OSTEOPATHY</b>	See Sources Leaflet No. 17
GC/187	SA/BMA	<i>Alternative Medicine</i>
GC/200	SA/BOA	SA/BMA
GC/237	GC/170	SA/FEN
GC/245		GC/24
GC/253	<b>OTOLARYNGOLOGY</b>	GC/69
GC/262	GC/92	GP/8
GC/263	GP/42	GP/45
		GP/48
<b>OCCUPATIONAL THERAPY</b>	<b>PAEDIATRICS</b>	GC/271
SA/BAO	See Sources Leaflet No. 37	WA/CRL
SA/BMA	<i>Children and Adolescents</i>	WA/HMM
	PP/ASH	WA/HSW
	PP/CDW	
<b>OPHTHALMOLOGY</b>	WTI/DCM	<b>PATHOLOGY</b>
See Sources Leaflet No. 21	PP/DWW	PP/HEW
<i>Eyes, Ears, Teeth, Feet</i>	PP/HCT	PP/HHA
PP/ASH	PP/PRE	PP/PAG
PP/HUN	PP/TIZ	PP/RGM
SA/ABO	PP/WIL	SA/BMA
SA/BMA	SA/CAP	GC/4
SA/MEC	SA/GHN	GC/23
GC/99	SA/NBT	GC/30
GC/120	SA/NNS	GC/68
GC/170	SA/SMO	GC/83
GC/255	GC/49	GC/135
WA/HMM	GC/81	GC/140
	GC/143	GC/170

GC/174  
GC/182  
GC/222  
GC/245  
GC/269  
GC/270  
GC/273  
GC/274  
GP/42  
RAMC  
WA/BSR  
WA/HMM

**PATIENTS' VIEWS**

PP/GDR  
PP/MCS  
PP/MHP  
PP/WDS  
SA/BAC  
SA/PAT  
SA/PHC  
SA/WHC  
GC/210  
GC/244  
GP/9

**PHARMACEUTICAL  
INDUSTRY**

PP/MCI  
PP/MHP  
PP/SMB  
SA/BMA  
SA/BPS  
SA/FEN  
SA/IUP  
SA/MJA  
SA/RDS

GC/5  
GC/62  
GC/69  
GC/167  
GC/241  
GC/254  
WA/CRL  
WA/HMM  
WA/HSW  
WA/PRL  
*See also* PATENT MEDICINE

**PHARMACISTS  
(DISPENSING  
CHEMISTS)**

PP/SMB  
SA/FEN  
GC/13  
GC/16  
GC/26  
GC/28  
GC/29  
GC/61  
GC/75  
GC/100  
GC/101  
GC/102  
GC/103  
GC/134  
GC/189  
GC/214  
GC/254  
GP/36  
GP/49  
WA/HMM  
WA/HSW

**PHARMACOLOGY**

PP/ARC  
PP/BUL  
PP/CLE  
PP/EBC  
WTI/HAW  
PP/HHD  
PP/HKB  
PP/JRV  
PP/MLV  
PP/RRW  
PP/SMB  
PP/WDP

SA/BPS  
SA/IUP

GC/5  
GC/23  
GC/43  
GC/62  
GC/154  
GC/155  
GC/163  
GC/167  
GC/170  
GC/183  
GC/188  
GC/213  
GC/241  
GC/253  
GC/277  
RAMC  
WA/CRL

**PHRENOLOGY**

See Sources Leaflet No. 17

*Alternative Medicine*

SA/PHR

GC/109

GC/194

WA/HMM

**PHYSICAL MEDICINE**

PP/WFD

SA/BMA

SA/CSP

SA/RBC

SA/WCP

GC/6

**PHYSIOLOGY**

See Sources Leaflet No. 9

*Physiology*

PP/AMO

PP/BUL

PP/CLE

PP/DBD

PP/EBV

PP/ESS

PP/HEW

PP/HHA

PP/HHD

PP/HPH

PP/WMF

SA/BRA

SA/BMF

SA/BMS

SA/LIS

SA/NNS

SA/PHY

SA/RDS

GC/31

GC/42

GC/43

GC/71

GC/74

GC/99

GC/104

GC/108

GC/124

GC/151

GC/170

GC/174

GC/223

GC/234

GC/235

GC/237

GC/255

WA/PRL

**POPULARIZATION OF  
SCIENCE**

PP/PBM

SA/MJA

WA/HMM

See also MEDICAL

JOURNALISM

**PRESCRIPTIONS**

GC/24

GC/61

GP/36

GP/38

GP/49

WA/HMM

**PRESSURE GROUPS**

SA/ALR

SA/CCD

SA/EUG

SA/FPA

SA/FRD

SA/MAC

SA/MED

SA/MWF

SA/NAC

SA/NBT

SA/PAT

SA/POP

SA/PVD

SA/PHG

SA/RDS

SA/VES

SA/WHC

**PROFESSIONAL  
BODIES**

PP/MCI

PP/MHI

PP/MHP

PP/WDS

SA/ABO

SA/AHR

SA/AMO

SA/ANA

SA/BAP

SA/BAO

SA/BMA

SA/BPS

SA/BRA

SA/BSG

SA/BSI

SA/BSO

SA/CMO  
SA/CSP  
SA/FTC  
SA/GAS  
SA/GHN  
SA/HIS  
SA/HVA  
SA/ICM  
SA/LCA  
SA/MJA  
SA/MRC  
SA/MWF  
SA/NNS  
SA/PHY  
SA/PIL  
SA/PRO  
SA/QNI  
WTI/RST  
SA/SIG  
SA/SMO  
SA/TSS  
GC/200  
GC/274  
WA/HMM  
WA/HSW

#### **PROTOZOOLOGY**

WTI/CAH  
WTI/EAL  
WTI/HAW  
WTI/HES  
PP/PCG  
WTI/RST  
WTI/TRY  
GC/14  
GC/27  
GC/55

GC/66  
GC/161  
WTI/DON  
WTI/PGS  
WA/BSR  
WA/PHO

#### **PSYCHIATRY**

See Sources Leaflet No. 4  
*Psychiatry, Psychoanalysis and  
Psychological Medicine*

PP/ADD  
PP/CPB  
PP/CPS  
PP/FPW  
PP/MCI  
PP/MHP  
PP/NGH  
PP/RKF  
PP/RTJ  
PP/WWS  
SA/BAP  
SA/BMA  
SA/EUG  
SA/MAC  
SA/SMO

GC/76  
GC/128  
GC/132  
GC/135  
GC/146  
GC/170  
GC/175  
GC/178  
GC/192  
GC/193  
GC/206

GC/218  
GC/244  
GC/253  
GP/50  
RAMC  
WA/HMM

#### **PSYCHOANALYSIS**

See Sources Leaflet No. 4  
*Psychiatry, Psychoanalysis and  
Psychological Medicine*

PP/BOW  
PP/DWW  
PP/EFG  
PP/KLE  
PP/RRW  
PP/SHF  
SA/GAS  
GC/126  
GC/148  
GC/159  
GC/169  
GC/192  
GC/216

#### **PSYCHOLOGY**

See Sources Leaflet No. 4  
*Psychiatry, Psychoanalysis and  
Psychological Medicine*  
PP/BOW  
PP/CPS  
PP/FPW  
PP/RRW  
SA/BMA  
SA/BRA  
GC/35  
GC/83

GC/159  
GC/162  
GC/170  
GC/192  
GC/252  
GP/50

### **PUBLIC HEALTH**

See Sources Leaflet No. 12

*Public Health*

PP/AWD  
PP/CDW  
PP/GSW

PP/JRH

SA/AMO

SA/BMA

SA/BSH

SA/CMO

SA/DCP

SA/HVA

SA/IEA

SA/SMO

GC/3

GC/33

GC/63

GC/123

GC/127

GC/139

GC/141

GC/157

GC/158

GC/165

GC/178

GC/193

GC/200

GC/201

GC/209GC/251

GC/252

GC/257

GC/263

GC/264

GC/278

GP/31

GP/43

GP/47

WA/BSR

WA/HMM

WA/HSW

WA/TRL

### **RADIOLOGY**

See Sources Leaflet No. 16

*Radiology, Radiotherapy and  
Radiobiology*

PP/EEP

PP/FGS

PP/FPW

PP/JHM

PP/WVM

SA/BMA

SA/MCU

SA/SRL

GC/11

GC/37

GC/58

GC/77

GC/91

GC/95

GC/147

GC/160

GC/170

GC/171

GC/222

GC/237

GC/250

GC/253

GC/265

WA/HMM

### **RARE DISEASES**

PP/FAK

PP/FPW

PP/HUN

### **REFUGEES**

See Sources Leaflet No. 28

*Refugee Scientists and Medical  
Practitioners*

PP/BUL

PP/CJS

PP/EBC

PP/FGS

PP/GRU

PP/HBF

WTI/HES

PP/MHP

SA/EUG

SA/SRL

RAMC

GC/32

GC/33

GC/91

GC/193

GC/277

### **RENAL DISEASE**

PP/FPW

GC/45

GC/156

GC/170

GC/253

**RESEARCH****(INSTITUTIONS AND FUNDING)**

PP/FAK

PP/FGS

PP/HBF

PP/MCI

PP/PBM

SA/BGU

SA/BMA

SA/CRC

SA/MCU

SA/HPR

SA/LIS

SA/MRC

SA/PHC

SA/SRL

GC/38

GC/243

WA/BSR

WA/CRL

WA/PRL

WA/TRL

**RHEUMATOLOGY**

PP/BYW

PP/DWW

PP/FPW

PP/JSL

SA/BMA

SA/SRL

GC/47

GC/188

GC/220

GC/275

**SCHISTOSOMIASIS**

WTI/FEN

PP/MAC

WTI/RFS

WA/BSR

WA/TRL

**SEX**

See Sources Leaflet No.36

Sex

PP/ASP

PP/EFG

PP/FPW

PP/NGH

PP/MCS

SA/BSH

SA/CSP

SA/EUG

SA/FPA

SA/MWF

GC/97

GC/149

GC/151

GC/193

GC/211

GC/260

WA/HMM

**SEXUAL DISORDERS**

See Sources Leaflet No. 36

Sex

PP/BOW

PP/CPB

PP/EFG

PP/FPW

PP/MCS

SA/BMA

SA/BSH

SA/FPA

SA/MWF

SA/PVD

GC/211

GC/260

**SOCIAL MEDICINE**

See Sources Leaflet No. 12

*Public Health*

SA/BSH

SA/HVA

SA/IEA

SA/ISS

SA/LIS

SA/PHC

SA/RBC

SA/SIG

SA/SMO

SA/SSM

GC/73

GC/114

GC/186

GC/200

GP/31

**SOCIAL WORK**

See Sources Leaflet No. 26

*Social Work*

PP/ADD

PP/AWD

PP/DWW

SA/BSH

SA/HVA

SA/MAC

GC/148

GC/162



GC/193	<b>TRAVEL AND</b>	WTI/JCW
GC/200	<b>EXPEDITIONS</b>	WTI/JHW
GC/225	PP/AWD	WTI/JOB
GP/7	PP/CDW	WTI/LBC
	PP/CMW	PP/MAC
<b>SURGERY</b>	PP/HEW	PP/PCG
PP/GGT	PP/RRM	PP/PRE
PP/JCM	PP/SMB	WTI/RLC
PP/MHI	SA/TSS	PP/ROG
PP/MHP	WA/BSR	PP/VAN
PP/NSP	WA/HMM	SA/BMF
PP/WIL	WA/HSW	WTI/EAT
SA/TSS	WA/PHO	WTI/LEP
GC/9	WA/TRL	SA/LIS
GC/11	See also MISSIONARIES	WTI/RST
GC/44		WTI/TMR
GC/53	<b>TROPICAL MEDICINE</b>	WTI/TRY
GC/81	(See also specific diseases)	GC/2
GC/85	See Sources Leaflet No. 11	GC/3
GC/87	<i>Tropical Medicine</i>	GC/4
GC/92	PP/AWW	GC/14
GC/116	WTI/CAH	GC/18
GC/127	PP/CDW	GC/27
GC/131	WTI/CJH	GC/46
GC/133	PP/COO	GC/51
GC/152	PP/CRA	GC/54
GC/166	WTI/DJB	GC/55
GC/172	WTI/DPB	GC/57
GC/229	WTI/EAL	GC/59
GC/238	WTI/EHW	GC/66
GC/277	PP/FAK	GC/113
WTI/ALC	WTI/FEN	GC/125
GP/12	PP/HAM	GC/131
RAMC	WTI/HAW	GC/138
WA/HMM	PP/HCT	GC/141
	WTI/HES	GC/146
	PP/HEW	GC/153

GC/161

GC/177

GC/195

GC/200

GC/209

GC/212

GC/263

WTI/ALC

WTI/DON

WTI/EHP

WTI/JAA

WTI/PGS

GP/4

RAMC

WA/BSR

WA/HMM

WA/PHO

WA/TRL

#### **TRYPANOSOMIASIS**

WTI/EAL

PP/FAK

WTI/EAT

WTI/RST

WTI/TRY

GC/18

GC/27

RAMC

WA/BSR

#### **TUBERCULOSIS AND THORACIC MEDICINE**

PP/AWD

PP/CMF

PP/FPW

PP/HUN

PP/MHP

PP/PAG

PP/ROG

SA/BMA

GC/44

GC/47

GC/94

GC/137

GC/158

GC/170

GC/200

GC/221

GC/231

GC/237

GP/50

RAMC

WA/BSR

WA/HMM

WA/PHO

#### **VACCINES AND VACCINATION**

See Sources Leaflet No. 40

*Immunology, Virology,*

*Vaccination*

PP/JRH

SA/BMA

SA/BSI

SA/LIS

SA/SMO

GC/12

GC/27

GC/153

GC/200

GC/231

GP/43

GP/48

WA/BSR

WA/HMM

WA/HSW

#### **VENEREAL DISEASES**

See Sources Leaflet No. 13

*Sexually Transmitted Diseases*

PP/FPW

PP/HUN

PP/JRH

SA/BMA

SA/BSH

SA/EUG

SA/FPA

SA/PVD

SA/SMO

GC/85

GC/170

GC/193

GC/200

GC/260

RAMC

WA/BSR

WA/HMM

#### **VETERINARY MEDICINE AND ZOOSES**

See Sources Leaflet No. 46

*Animals and Veterinary  
Medicine*

PP/AMO

PP/AWW

PP/CLE

WTI/EAL

PP/FPW

PP/GSW

PP/JRH

PP/PCG	GC/53	GC/42
PP/RJH	GC/89	GC/57
PP/ROG	GC/199	GC/85
WTI/RST	WA/BSR	GC/87
GC/1		GC/93
GC/50	<b>WAR (BOER WAR)</b>	GC/116
GC/111	See Sources Leaflet No. 6	GC/119
GC/129	<i>War Medicine and Health</i>	GC/165
GC/139	<i>before 1920</i>	GC/166
GC/257	WTI/RST	GC/185
WA/BSR	GC/181	GC/193
WA/HMM	RAMC	GC/200
WA/PHO	WA/BSR	GC/219
	WA/HMM	GC/223
	WA/HSW	GC/258
<b>VIROLOGY</b>		RAMC
SA/ESV		WA/BSR
GC/14	<b>WAR (WORLD WAR I)</b>	WA/HMM
GC/153	See Sources Leaflet No. 6	WA/HSW
GC/168	<i>War Medicine and Health</i>	
GC/177	<i>before 1920</i>	
GC/253	PP/CMW	<b>WAR (WORLD WAR II)</b>
GC/267	PP/COL	See Sources Leaflet No. 7
	PP/GDR	<i>War Medicine and Health post</i>
<b>VIVISECTION</b>	PP/HAM	<i>1920</i>
PP/CLE	PP/HAR	PP/ADD
PP/EBV	PP/HEW	PP/CDW
PP/ESS	PP/LEW	PP/CLE
PP/FAK	SA/BMA	PP/COL
PP/LEW	SA/BSH	PP/CPB
PP/MEL	SA/MWF	PP/CPS
PP/PBM	SA/NFN	PP/HAR
PP/WDP	SA/SMO	WTI/HES
SA/BRA	SA/SRL	PP/HEW
SA/LIS	GC/20	PP/LEW
SA/PHY	GC/22	PP/RBS
SA/RDS	GC/24	PP/RHT
GC/52	GC/40	PP/RRM

PP/RRW	GC/229	GC/186
PP/RTJ	GC/237	GC/190
PP/SHF	GC/240	GC/193
PP/WWS	GC/250	GC/219
SA/BMA	GC/276	GC/221
SA/BSH	GP/4	GC/227
SA/CAS	RAMC	GC/228
SA/MWF	WA/BSR	GC/240
SA/SMO	WA/HMM	GC/270
SA/SRL		GC/274
GC/2	<b>WAR (OTHER)</b>	WA/HMM
GC/12	SA/BMA	WA/HSW
GC/14	SA/MED	
GC/19	SA/SMO	<b>YAWS</b>
GC/27	GC/197	PP/CDW
GC/31	RAMC	WTI/CJH
GC/41	WA/HMM	PP/FAK
GC/46	WA/HSW	WTI/TRY
GC/51	WA/PHO	WTI/JAA
GC/96		WA/BSR
GC/113	<b>WOMEN IN MEDICINE</b>	
GC/125	See Sources Leaflet No. 2	<b>ZOOLOGY</b>
GC/131	<i>Women in Medicine</i>	PP/AMO
GC/135	PP/CDW	GC/43
GC/172	PP/HAM	GC/57
GC/177	PP/KLE	WA/BSR
GC/178	PP/WDS	WA/HMM
GC/179	SA/BMA	WA/HSW
GC/186	SA/BSH	
GC/192	SA/CSP	
GC/193	SA/HVA	
GC/197	SA/ICM	
GC/200	SA/MWF	
GC/203	GC/25	
GC/215	GC/78	
GC/222	GC/158	
GC/226	GC/184	

## APPENDIX I

### Sources leaflets

The Wellcome Library publishes a series of source leaflets to guide readers to archive material on particular subjects or of specific types. The ones already in existence are constantly being updated as new collections arrive and are catalogued, and further leaflets added. The sources leaflets available at the time of publication of this *Guide* are listed below. Readers are advised to consult the appropriate leaflets for more detailed information. They are free and may be obtained either from the Library or by consulting the Library's web pages.

1. Nutrition
2. Women in Medicine
3. Mothers and Babies
4. Psychiatry, Psychoanalysis and Psychological Medicine
5. Nursing, Midwifery and Health Visiting
6. War Medicine and Health before 1920
7. War Medicine and Health post-1920
8. Birth Control
9. Physiology
10. Hospitals
11. Tropical Medicine
12. Public Health
13. Sexually Transmitted Diseases
14. Films
15. Disabilities
16. Radiology, Radiotherapy and Radiobiology
17. Alternative Medicine
18. Health Education/Promotion
19. Alcohol, Drugs, Tobacco
20. Malaria
21. Eyes, Ears, Teeth, Feet
22. South Asia
23. Experimental Science

24. Audio Tapes
25. Medical Education
26. Social Work
27. Drawings, Paintings, Prints and Posters
28. Refugee Scientists and Medical Practitioners
29. London
30. East Africa
31. West Africa
32. Far East
33. Southern Africa
34. Medical Charities and Medical Missionaries
35. Cancer
36. Sex
37. Children and Adolescents
38. Religion
39. Ethical Questions
40. Immunology, Virology, Vaccination
41. Women's Health
42. International Organizations
43. North America
44. Near and Middle East
45. Central and South America
46. Animals and Veterinary Medicine
47. Eastern Europe
48. Pressure Groups
49. 'Race' and Ethnic Issues
50. Occupational Health and Medicine
51. Antibiotics
52. Blood

## APPENDIX II

### Publications on the collections

Articles in *Medical History* appear in the 'Illustrations from the Wellcome Institute Library' series in the journal.

P Baker 'The National Birthday Trust Fund Records in the Contemporary Medical Archives Centre', *Medical History*, 1989, 33: 489–494

P Baker 'The Moran Papers', *Medical History*, 1992, 36: 455–459

S Dixon 'The Royal Army Medical Corps Muniment Collection', *Medical History*, 1994, 38: 459–469

S Dixon 'The Archive of the Queen's Nursing Institute in the Contemporary Medical Archives Centre', *Medical History*, 2000, 45: 251–266

A Engineer 'Wellcome and "The Great Past"', *Medical History*, 2000, 44: 389–404

A Engineer 'The Society of Medical Officers of Health: Its History and its Archive', *Medical History*, 2001, 46: 97–114

L Hall 'The Eugenics Society Archives in the Contemporary Medical Archives Centre', *Medical History*, 1990, 34: 327–33

L Hall 'The Strangeways Research Laboratory: Archives in the Contemporary Medical Archives Centre', *Medical History*, 1996, 40: 231–238

L Hall '80 years of the Medical Women's Federation: the MWF archive in the Contemporary Medical Archives Centre, Wellcome Institute for the History of Medicine', *Medical Woman*, 1997, 16 (2): 6–9

L Hall 'The Archives of Birth Control in Britain' *Journal of the Society of Archivists*, 16, 1995: 207–218

L Hall 'Sex in the Archives', *Archives: The Journal of the British Records Association*, 22 1995: 1–12

L Hall and N Morgan 'The Archives of the Lister Institute of Preventive Medicine', *Medical History*, 1986, 30: 212–215

I Hunter 'The Archive of the Physiological Society in the Contemporary Medical Archives Centre', *Medical History*, 1994, 38: 328–335

I Hunter 'The Papers of Walter Pagel in the Contemporary Medical Archives Centre', *Medical History*, 1998, 42: 89–95

I Hunter 'The Papers of Cicely Williams (1893–1992) in the Contemporary

Medical Archives Centre at the Wellcome Institute', 'Documents and Sources' series, *Social History of Medicine* 1996, 9 (1): 109–116

A Lindsay 'Sources for Business Historians in the Archives and Manuscripts Collections at the Wellcome Library for the History and Understanding of Medicine', *Business History News. The Newsletter of the Association of Business Historians*, 2000, 20: 5–11

W Schupbach 'Sequah: An English "American medicine" man in 1890', *Medical History*, 1985, 29: 272–317

J Sheppard 'Sir Leonard Rogers and his Papers', *Medical History*, 1983, 27: 214–215

J Sheppard 'Charles Joseph Singer: Papers in the Contemporary Medical Archives Centre', *Medical History*, 1987, 31: 466–471

J Sheppard 'Sir Ernst Boris Chain and the International Centre for Microbiological Chemistry at the Istituto Superiore di Sanità', *Memorie di Scienze Fisiche e Naturali Rendiconti della Accademia Nazionale delle Scienze detta dei XL*, serie V, vol. XXIII, parte II, tomo I, 1999

J Smith 'The Archive of the Health Visitors' Association in the Contemporary Medical Archives Centre', *Medical History*, 1995, 39: 358–367

J Smith 'Forging the 'Missing Link': the Significance of the Mental Aftercare Association Archive', *History of Psychiatry* viii (1997): 407–420



## APPENDIX III

### **Surveys**

In addition to acquiring archives for the Wellcome Library, the archivists are involved in surveying archives elsewhere in order to advise on their preservation and to be able to guide scholars to additional source material held in other repositories or in private hands. Registers of this information may be consulted on application to one of the archivists. The archivists will be glad to learn of archives of relevance for incorporation into their survey reports.

Members of staff are involved in two other surveys briefly described below. For more information on these please consult the Wellcome Library's web pages or contact one of the archivists.

### **The Medical Archives and Manuscripts Survey**

For some years staff have been compiling an exhaustive survey of archive and manuscript material in Britain that is of medical interest (and falls between the dates 1660 and 1945): the Medical Archives and Manuscripts Survey or MAMS. Public repositories and private institutions are both covered. The initial focus has been upon repositories in London and data on the medical holdings of over 100 archive repositories in the city is now available on the Wellcome Library website, at [www.wellcome.ac.uk/mams](http://www.wellcome.ac.uk/mams). It is hoped to extend the project to cover the rest of the United Kingdom.

### **The Hospital Records Database**

This important project is run jointly by the Wellcome Library and the Public Record Office. It records information about some 2750 hospitals throughout the United Kingdom: historical and administrative notes on the institutions, an outline of the types and covering dates of records known to exist, and the repositories where these records are located. The database can be consulted in the Library or the Public Record Office, or via the Internet at <http://hospitalrecords.pro.gov.uk>.

## APPENDIX IV

### **Wellcome Tropical Institute (WTI) Collections: Key to re-categorization**

In previous editions of the *Guide* the following were listed together in a section entitled 'Wellcome Tropical Institute Collections'. They have now been integrated into other sections as follows:

#### **Now in Personal Papers (17 collections)**

WTI/CAH	WTI/CJH	WTI/DCM	WTI/DJB	WTI/DPB
WTI/EAL	WTI/EHW	WTI/FEN	WTI/HAW	WTI/HES
WTI/JCW	WTI/JHW	WTI/JOB	WTI/LBC	WTI/RFS
WTI/RLC	WTI/SGB			

#### **Now in Societies and Associations (5 collections)**

WTI/EAT  
WT/LEP  
WTI/RST  
WTI/TMR  
WTI/TRY

#### **Now in General Collections (6 collections)**

WTI/ALC  
WTI/DON  
WTI/EHP  
WTI/HWM  
WTI/JAA  
WTI/PGS

NOTES

Wellcome Tropical Institute (WTI) Collections (see also  
re-categorization)

The following list includes all the specimens deposited in  
the various departments of the Institute during its history and  
is not intended to be a final list. It is based on the records  
kept in the various departments and may be incomplete.  
How in Tropical Paper (45 collections) in the year 1910.

- WTIC 1, 2, 3, 4, 5, 6, 7, 8, 9, 10, 11, 12, 13, 14, 15, 16, 17, 18, 19, 20, 21, 22, 23, 24, 25, 26, 27, 28, 29, 30, 31, 32, 33, 34, 35, 36, 37, 38, 39, 40, 41, 42, 43, 44, 45

How in Societies and Associations (45 collections)

- WTIC 46, 47, 48, 49, 50, 51, 52, 53, 54, 55, 56, 57, 58, 59, 60, 61, 62, 63, 64, 65, 66, 67, 68, 69, 70, 71, 72, 73, 74, 75, 76, 77, 78, 79, 80, 81, 82, 83, 84, 85, 86, 87, 88, 89, 90, 91, 92, 93, 94, 95, 96, 97, 98, 99, 100

How in General Collections (45 collections)

- WTIC 101, 102, 103, 104, 105, 106, 107, 108, 109, 110, 111, 112, 113, 114, 115, 116, 117, 118, 119, 120, 121, 122, 123, 124, 125, 126, 127, 128, 129, 130, 131, 132, 133, 134, 135, 136, 137, 138, 139, 140, 141, 142, 143, 144, 145, 146, 147, 148, 149, 150

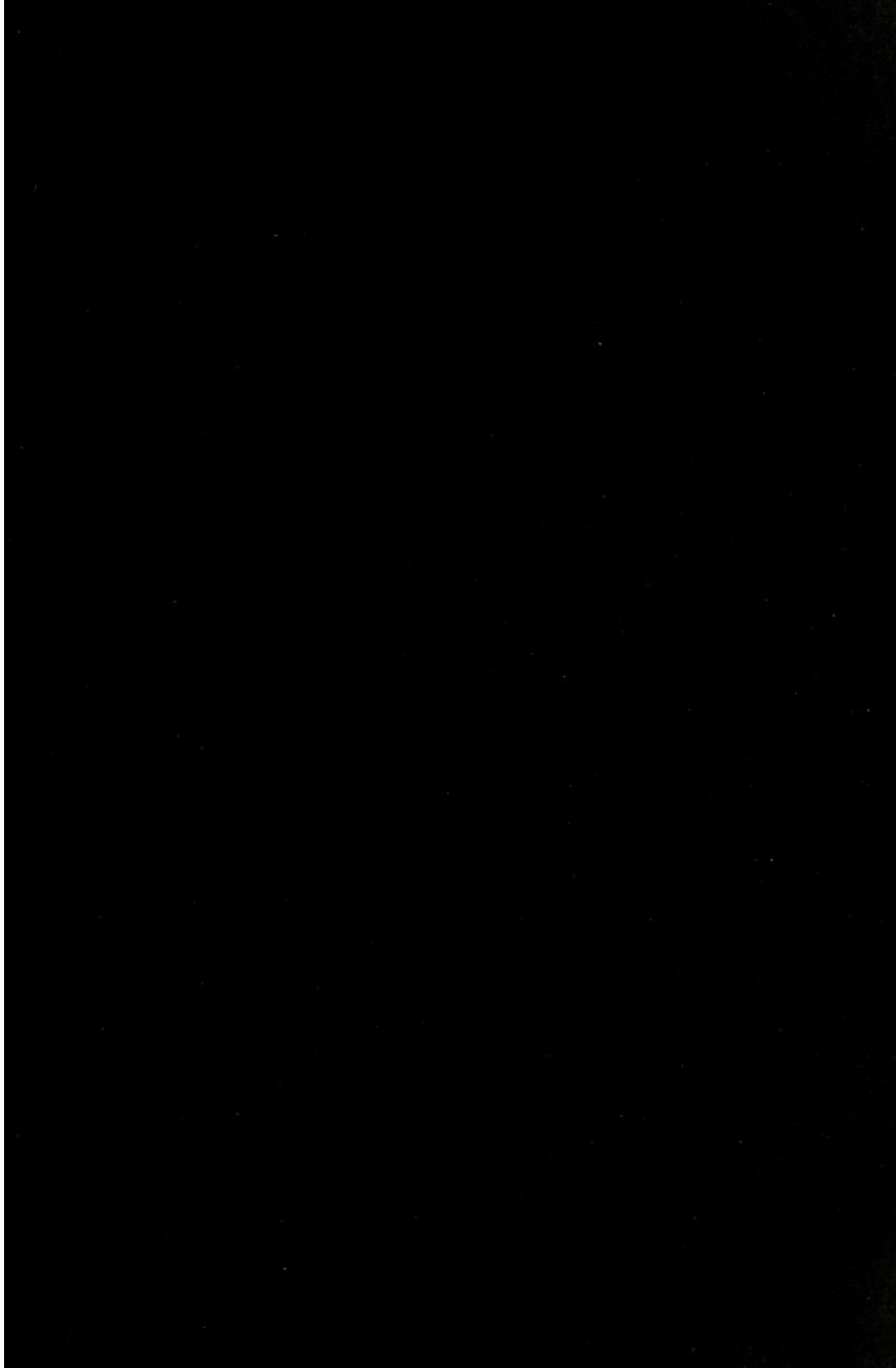

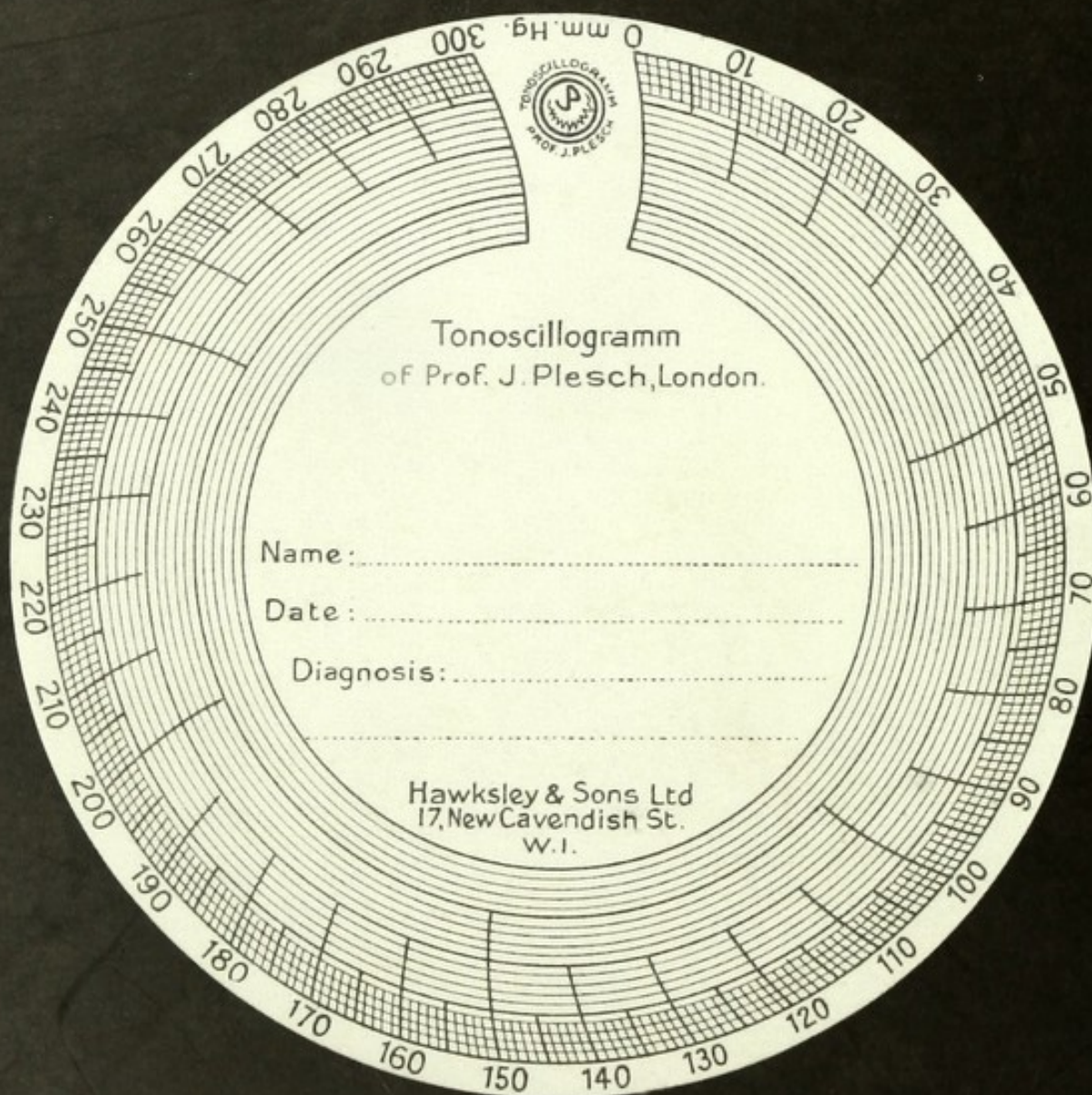

WELLCOME LIBRARY FOR THE HISTORY & UNDERSTANDING OF MEDICINE

183 EUSTON ROAD, LONDON NW1 2BE

The Wellcome Trust is a registered charity, no 210183

W102-2187/2k/03/2001/JVW