

Atlas of head sections : fifty-three engraved copperplates of frozen sections of the head and fifty-three key plates with descriptive texts / by William Macewen.

Contributors

Macewen, William, Sir, 1848-1924.

Publication/Creation

Glasgow : James Maclehose, 1893.

Persistent URL

<https://wellcomecollection.org/works/rkbrnnfk>

License and attribution

This work has been identified as being free of known restrictions under copyright law, including all related and neighbouring rights and is being made available under the Creative Commons, Public Domain Mark.

You can copy, modify, distribute and perform the work, even for commercial purposes, without asking permission.



Wellcome Collection
183 Euston Road
London NW1 2BE UK
T +44 (0)20 7611 8722
E library@wellcomecollection.org
<https://wellcomecollection.org>





22101690764

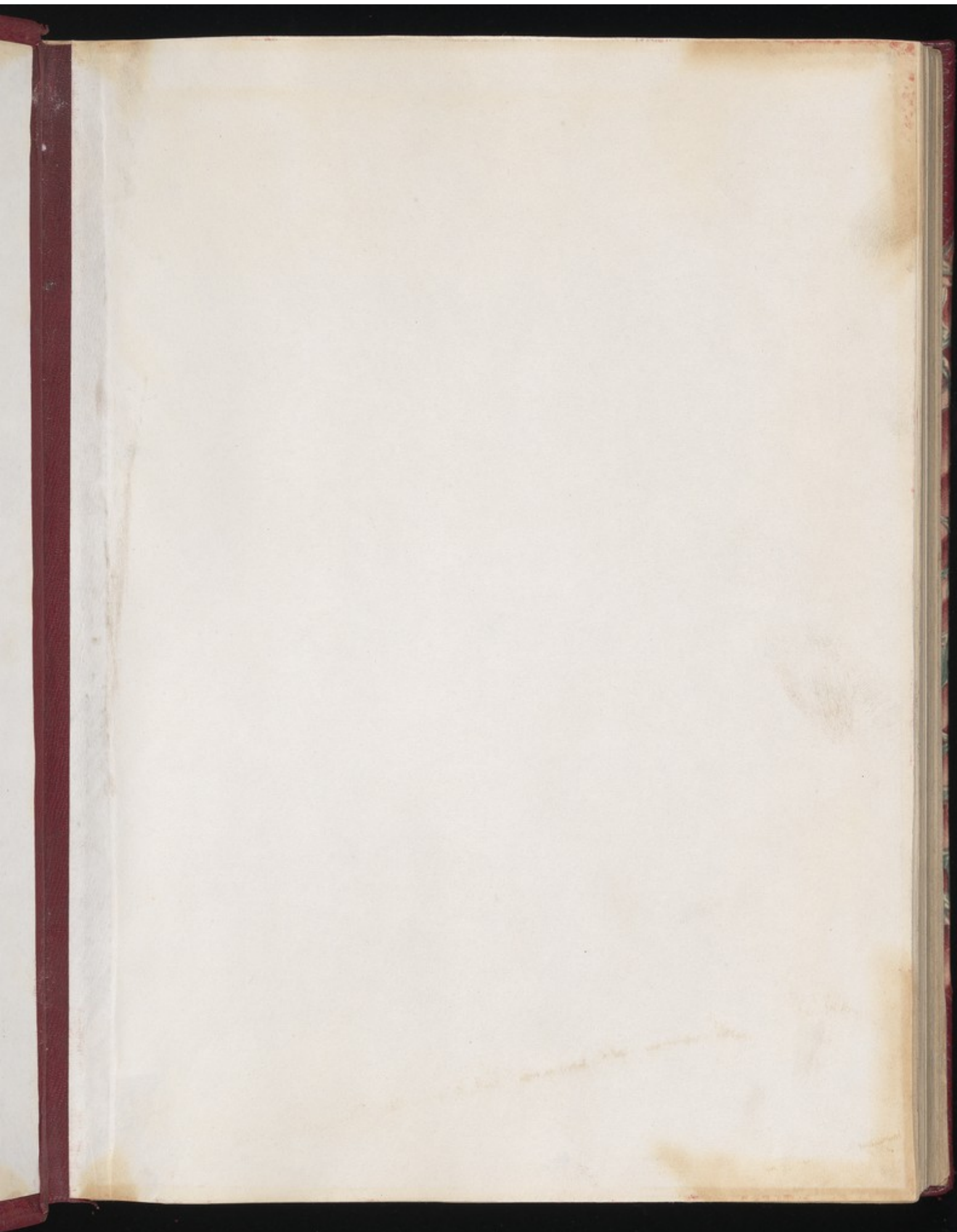

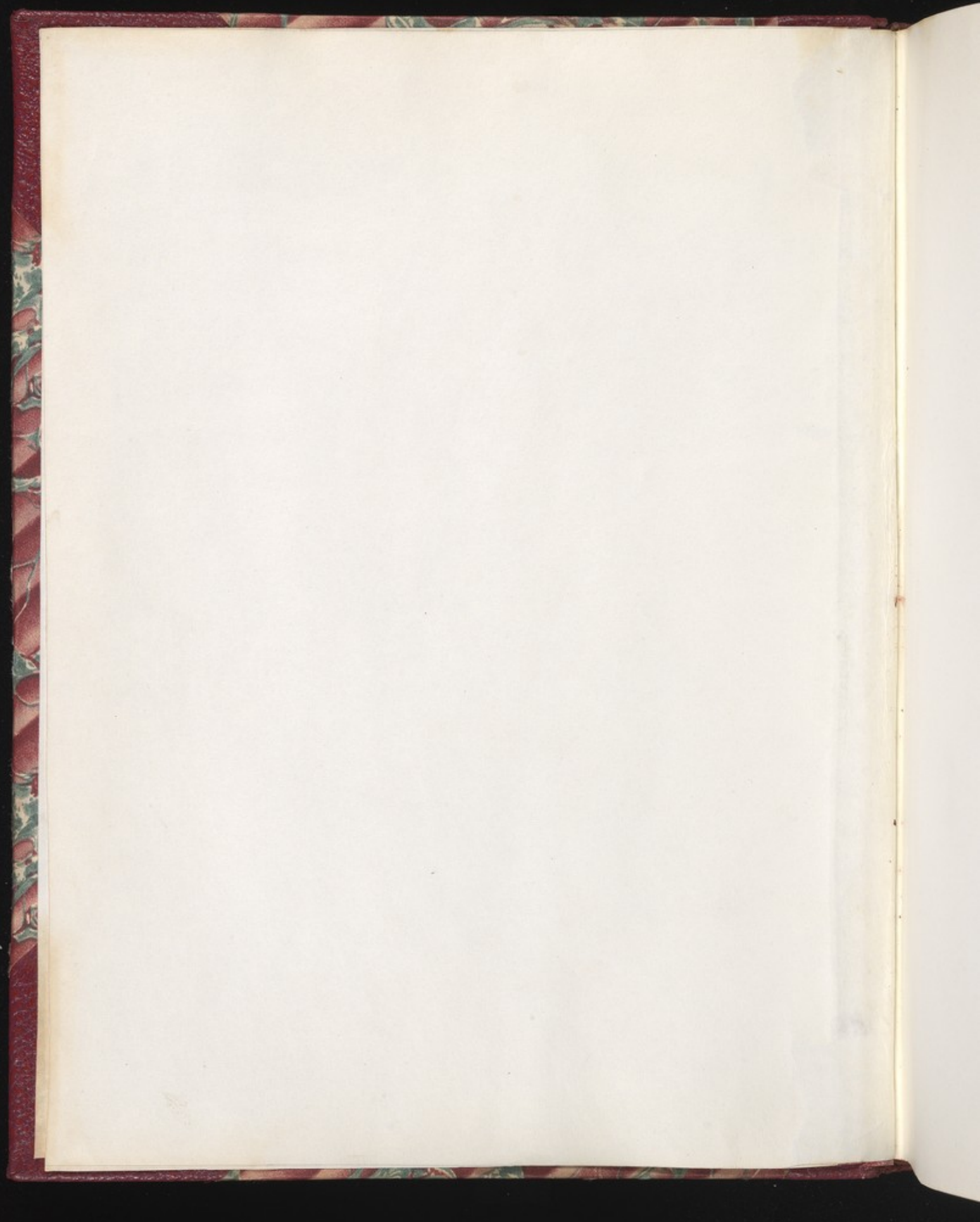

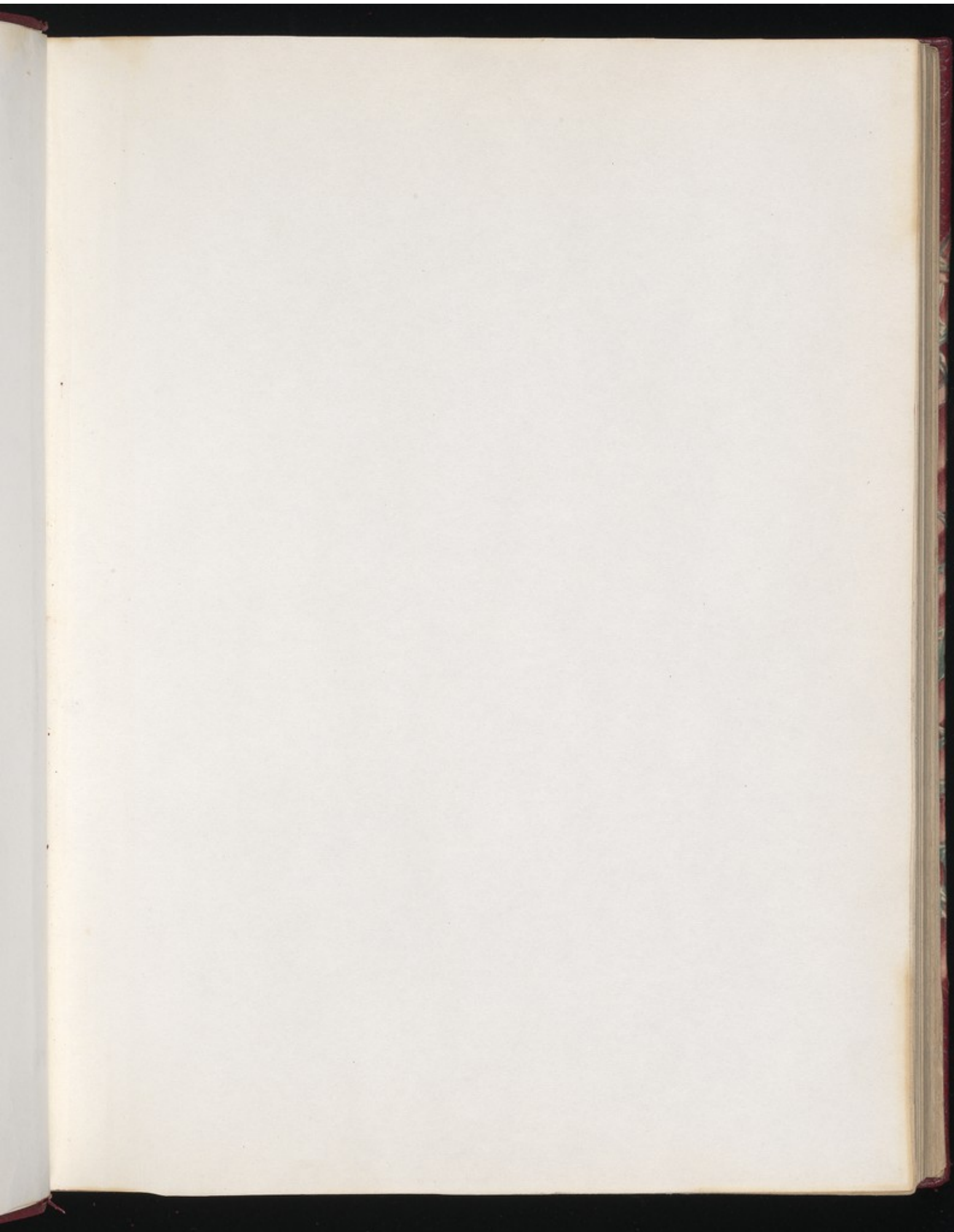

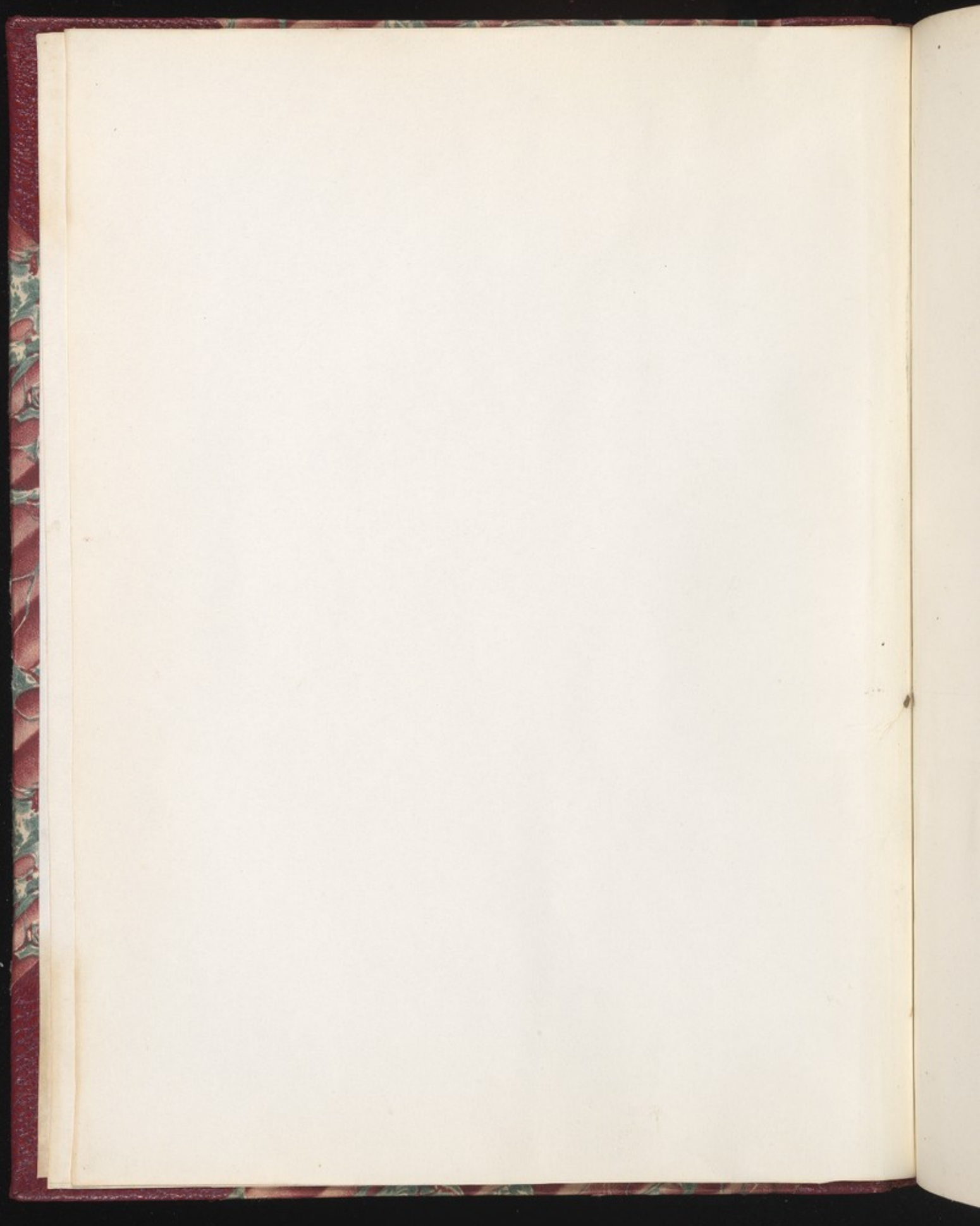

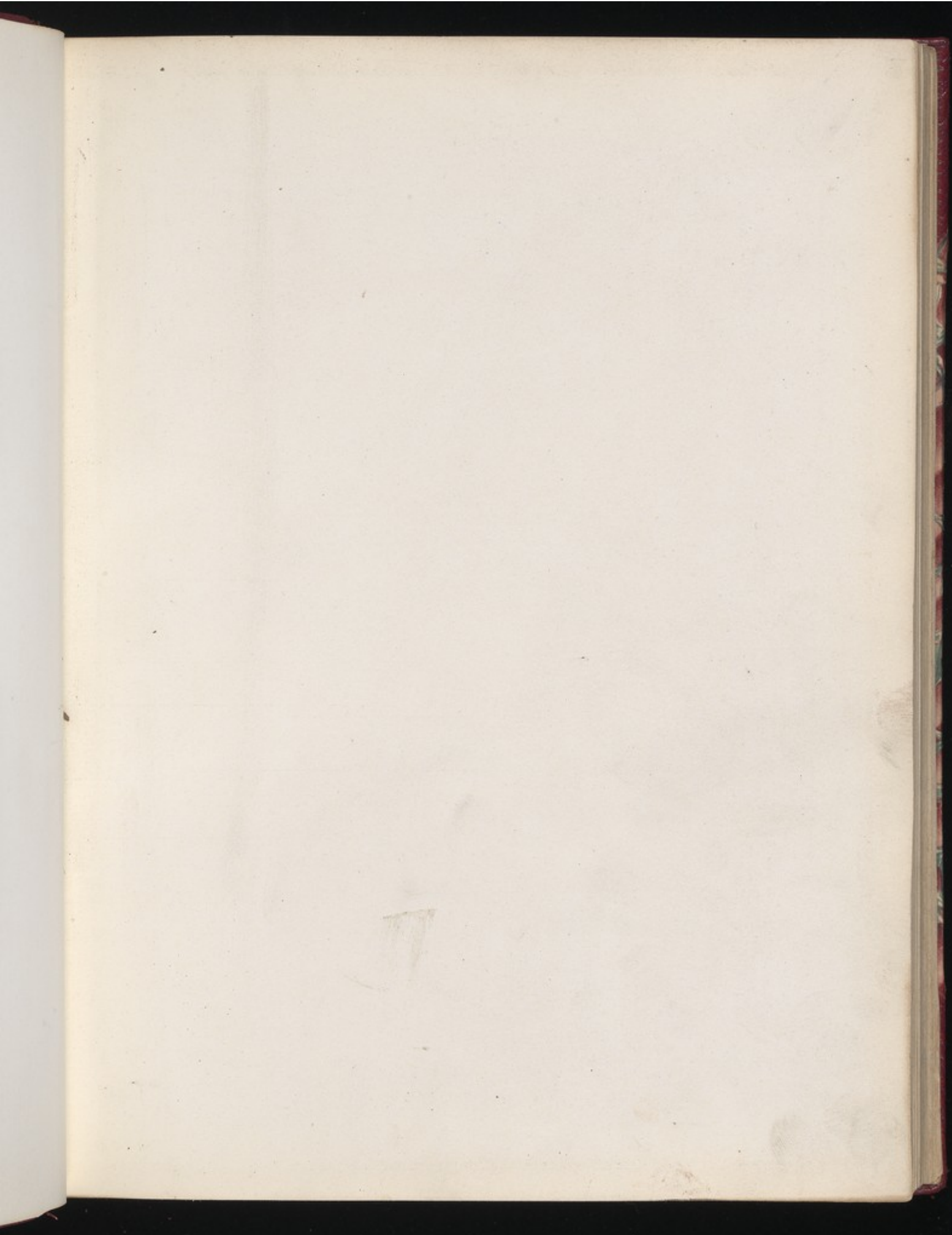

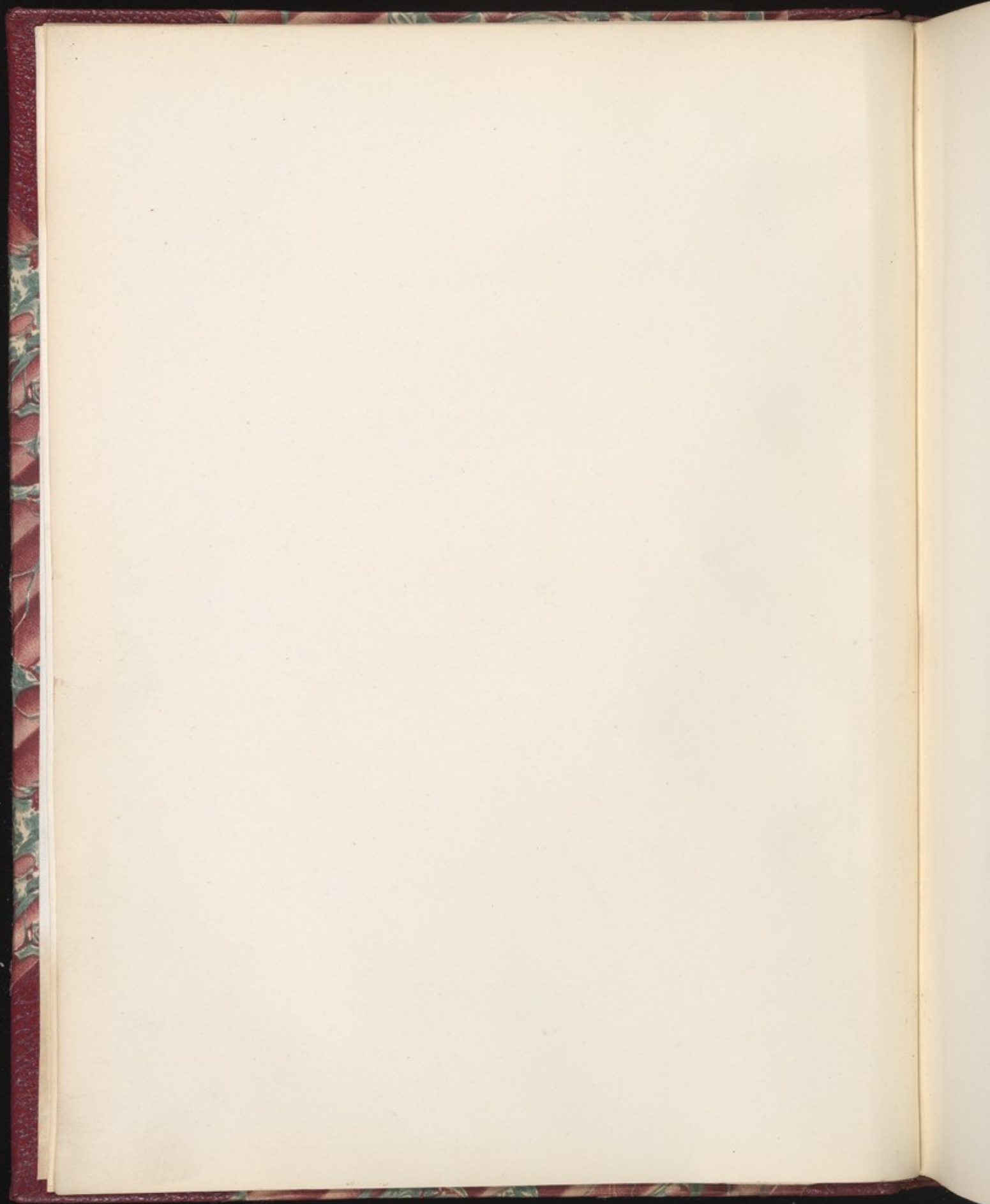

ATLAS OF HEAD SECTIONS



PUBLISHED BY
JAMES MACLEHOSE AND SONS, GLASGOW,
Publishers to the University.

MACMILLAN AND CO., LONDON AND NEW YORK.
London, - - - Simpkin, Hamilton, and Co.
Cambridge, - - Macmillan and Bowers.
Edinburgh, - - Douglas and Foulis.

MDCCCXCHL

WELLCOME INSTITUTE LIBRARY	
Coll.	we!MOmec
Call	+
No.	Q5 17
	1893
	M14a

ATLAS
OF
HEAD SECTIONS

Fifty-three Engraved Copperplates of Frozen Sections
of the Head, and Fifty-three Key Plates
with Descriptive Texts

BY
WILLIAM MACEWEN, M.D.



NEW YORK
MACMILLAN AND CO.

1893

All rights reserved.



ALL THE DRAWINGS AND ENGRAVINGS IN THIS VOLUME
ARE COPYRIGHT.

WELLCOME INSTITUTE LIBRARY	
Coll.	welM0mec
Call	+
No.	Q5 17
	1893
	M14a

PREFACE.

IN the preparation of this volume the author has received material assistance from Miss MacEachran, who has drawn the key sketches accurately from the original; from Drs. G. Ritchie Thomson and J. Hogarth Pringle, who assisted in naming the various structures; and from the two first-mentioned for much work connected with the passing of the key sketches through the press. Dr. Thomson has had the entire preparation of the Index. Messrs. Annan, of Glasgow, have faithfully produced the photogravures from the photographic plates supplied to them, which is all the more creditable as the subject was at first quite unknown to them.

GLASGOW, *October*, 1893.

This Atlas
made to the
the original
over a hun
the brain to
graphy. T
from that
flat surface.
lining case,
and when,
sinks by its

The m
is complete
of sections.
has in the
position of
which he m
of the brain
sections—Co
series the a

It is no
sectional and
prominent fe

The dif
relatively to
Cerebral Sec

The w

INTRODUCTION.

THIS Atlas has been prepared from frozen head sections, and the keys, though made to the scale of the plates, have for the most part been drawn directly from the original. The fifty-three sections here represented have been selected from over a hundred specimens. The plates show the relation of the various parts of the brain to the exterior of the skull, thereby affording an aid to cephalic topography. The form of the brain thus seen *in situ* differs in many respects from that presented by the brain removed from the skull and placed upon a flat surface. Even the process of removal of the brain from its accurately-fitting case, in which it is surrounded by a fluid medium, destroys its symmetry; and when, after removal, the soft cerebral substance is exposed unsupported it sinks by its own weight and becomes flattened and distorted.

The main points in each plate are described in the key, and each section is complete in itself, though various structures may be traced through a series of sections. The surgeon who is about to perform an operation on the brain has in these cephalic sections a means of refreshing his memory regarding the position of the various structures which he is about to encounter. At any spot which he may select for his operation he has the relations of the various parts of the brain to the outside of the skull exposed in three different series of sections—Coronal, Sagittal, and Horizontal. In both the Coronal and Horizontal series the adult sections are supplemented by those of the child.

It is not intended in this introduction to give a separate description of the sectional anatomy of the brain, but the reader's attention is directed to several prominent features.

The difference in the size of the brain in the child and adult respectively, relatively to the rest of the head, is well marked, as may be seen on comparing Coronal Sections, series A, with series C.

The way in which the frontal lobes dip downwards near the mesial line in

front, and the thin osseous lamellæ dividing them from the ethmoidal cells and nasal cavity, are well illustrated in the Anterior Coronal Sections. The proximity of the nasal recesses to the intracranial structures suggests an easy access for erosive infective processes. For eradication of infective matter extending from the nasal fossæ through the cribriform plate of the ethmoid, or by way of the frontal sinuses, trephining in the middle line of the brow at the glabella and penetrating the frontal sinuses affords the best means of exposing the seat of disease. It gives free access to the frontal sinuses, to the cribriform plate of the ethmoid, and to both sides of the falx.

The manner in which the basal portion of the temporo-sphenoidal lobe is enclosed on all sides by resisting structures, bone, and dura mater, is well illustrated by, among others, Plates 6, 10, 42, 45, and 47. The basal portion of the temporo-sphenoidal lobe has osseous walls to the level of the superior ridge of the petrous bone, and extending beyond that point the unyielding tentorium forms a barrier stretching upward toward the mesial line where it joins the falx above. The base of the temporo-sphenoidal lobe is enclosed, as it were, in a box without a lid. Any pressure arising in the basal portion of the temporo-sphenoidal lobe will cause an expansion, chiefly in an upward direction, toward the convolutions of the operculum. The cerebral tissue near the middle line in the vicinity of the internal capsule, having no resisting structure on its inner side, has ample accommodation for displacement toward the lateral ventricle and the opposite side of the brain, and therefore pressure-effects from expansion in the base of the temporo-sphenoidal lobe will affect much less the internal capsule than the upper and outer part of the cerebrum, which is bounded outside and above by the skull, and on the inside by the falx. As a consequence, the bases of the ascending convolutions are more apt to be implicated by pressure exerted from the base of the temporo-sphenoidal lobe.

The third nerve as it passes between the posterior clinoid process and the internal aspect of the base of the temporo-sphenoidal lobe is liable to pressure exerted from within the basal portion of this lobe. Its relations to this part of the brain may be seen in Plates 41 and 45. The descending horn of the lateral ventricle dips into the temporo-sphenoidal lobe to the level of the middle of the orbit, about half an inch above the zygoma (see Plate 45).

The shape which the cerebellum presents in these sections in various planes differs from that usually delineated, and from that which it assumes when removed from the posterior fossa of the skull. Though the lateral sinus may be regarded as the external boundary delimiting the occipital lobes from the cerebellum, yet in the mesial plane the cerebellum ascends between the cerebral hemispheres to

near the le
altogether
magnum, e
Plates 18, 3
For the
of meningit
the reader
Pyogenic In

near the level of the orbital roof (see Plate 49). Its lower portion is not altogether confined within the posterior fossa, but projects through the foramen magnum, embracing the medulla and even a small part of the cord (see Plates 18, 36, 37).

For the points in topographical anatomy, of service in illustrating the subjects of meningitis, abscess of the brain, and thrombosis of the intracranial sinuses, the reader is referred to a chapter on Surgical Anatomy in the volume on *Pyogenic Infective Diseases of the Brain and Spinal Cord*, concurrently issued.

THE UNIVERSITY OF CHICAGO
LIBRARY
540 EAST 57TH STREET
CHICAGO, ILL. 60637

THE UNIVERSITY OF CHICAGO
LIBRARY
540 EAST 57TH STREET
CHICAGO, ILL. 60637

SERIES A

- I. Section
- II. Section
- III. Section
- IV. Oblique
- V. Section
- VI. Section
- VII. Section
- VIII. Section
- IX. Section
- X. Section
- XI. Section
- XII. Section
- XIII. Section

SERIES B

- I. Section
- II. Section
- III. Section
- IV. Section

TABLE OF PLATES.

CORONAL SECTIONS.

SERIES A. MALE, 60 YEARS.

	PLATE NUMBER.
I. Section $2\frac{1}{2}$ inches anterior to auriculo-bregmatic plane, viewed from before, - - -	1
II. Section 2 inches anterior to auriculo-bregmatic plane, viewed from behind, - - -	2
III. Section $1\frac{7}{8}$ inch anterior to auriculo-bregmatic plane, viewed from before, - - -	3
IV. Oblique section $1\frac{1}{2}$ inch anterior to auriculo-bregmatic plane, viewed from before, - - -	4
V. Section 1 inch anterior to auriculo-bregmatic plane, viewed from behind, - - -	5
VI. Section $\frac{3}{8}$ inch anterior to auriculo-bregmatic plane, viewed from before, - - -	6
VII. Section in auriculo-bregmatic plane, viewed from before, - - -	7
VIII. Section $\frac{1}{2}$ inch posterior to auriculo-bregmatic plane, viewed from behind, - - -	8
IX. Section $\frac{5}{8}$ inch posterior to auriculo-bregmatic plane, viewed from before, - - -	9
X. Section $1\frac{5}{8}$ inch posterior to auriculo-bregmatic plane, viewed from behind, - - -	10
XI. Section $1\frac{3}{4}$ inch posterior to auriculo-bregmatic plane, viewed from before, - - -	11
XII. Section $2\frac{1}{2}$ inches posterior to auriculo-bregmatic plane, viewed from before, - - -	12
XIII. Section $3\frac{1}{8}$ inches posterior to auriculo-bregmatic plane, viewed from behind, - - -	13

SERIES B. MALE, 40 YEARS.

I. Section $1\frac{3}{8}$ inch anterior to auriculo-bregmatic plane, viewed from before, - - -	14
II. Section 1 inch anterior to auriculo-bregmatic plane, viewed from behind, - - -	15
III. Section in auriculo-bregmatic plane, viewed from behind, - - -	16
IV. Section $\frac{1}{8}$ inch posterior to auriculo-bregmatic plane, viewed from before, - - -	17

	PLATE NUMBER.
V. Section $\frac{5}{8}$ inch posterior to auriculo-bregmatic plane, viewed from behind, - - -	18
VI. Section $\frac{3}{4}$ inch posterior to auriculo-bregmatic plane, viewed from before, - - -	19
VII. Section 1 inch posterior to auriculo-bregmatic plane, viewed from behind, - - -	20

SERIES C. MALE, $2\frac{1}{2}$ YEARS.

I. Section 1 inch anterior to auriculo-bregmatic plane, viewed from behind, - - -	21
II. Section $\frac{3}{8}$ inch anterior to auriculo-bregmatic plane, viewed from behind, - - -	22
III. Section $\frac{1}{4}$ inch posterior to auriculo-bregmatic plane, viewed from before, - - -	23
IV. Section $1\frac{3}{8}$ inch posterior to auriculo-bregmatic plane, viewed from before, - - -	24

SAGITTAL SECTIONS.

MALE, 30 YEARS.

I. Section of left side of head, about $2\frac{1}{2}$ inches external to median plane, viewed from within, -	25
II. Section of left side of head, about $2\frac{1}{8}$ inches external to median plane, viewed from within, -	26
III. Section of left side of head, about 2 inches external to median plane, viewed from without, -	27
IV. Section of left side of head, about $1\frac{1}{2}$ inch external to median plane, viewed from within, -	28
V. Section of left side of head, about $1\frac{3}{8}$ inch external to median plane, viewed from without, -	29
VI. Section of right side of head, about $\frac{1}{4}$ inch external to median plane, viewed from within, -	30
VII. Section of right side of head, about $\frac{5}{8}$ inch external to median plane, viewed from without, -	31
VIII. Section of right side of head, about $\frac{3}{4}$ inch external to median plane, viewed from within, -	32
IX. Section of right side of head, about $1\frac{3}{4}$ inch external to median plane, viewed from without, -	33
X. Section of right side of head, about $1\frac{7}{8}$ inch external to median plane, viewed from within, -	34
XI. Section of right side of head, about $2\frac{1}{4}$ inches external to median plane, viewed from without, -	35

HORIZONTAL SECTIONS.

SERIES A. MALE, 35 YEARS.

I. Section $1\frac{1}{2}$ inch below plane of middle of external auditory osseous meatus, viewed from below, -	36
II. Section $1\frac{1}{8}$ inch below plane of middle of external auditory osseous meatus, viewed from below, - - - - -	37

	PLATE NUMBER.
III. Section $\frac{3}{8}$ inch below plane of middle of external auditory osseous meatus, viewed from above,	38
IV. Section in plane of middle of external auditory osseous meatus, viewed from above, - -	39
V. Section $\frac{1}{8}$ inch above plane of middle of external auditory osseous meatus, viewed from below,	40
VI. Section somewhat obliquely cut $\frac{3}{8}$ inch above plane of middle of external auditory osseous meatus, viewed from below, - - - - -	41
VII. Section $\frac{1}{2}$ inch above plane of middle of external auditory osseous meatus, viewed from below,	42
VIII. Section $1\frac{1}{4}$ inch above plane of middle of external auditory osseous meatus, viewed from below, - - - - -	43

SERIES B. MALE, 50 YEARS.

I. Section cut obliquely about plane of external auditory osseous meatus, seen from below, -	44
II. Section cut obliquely $\frac{1}{4}$ inch above plane of external auditory osseous meatus, seen from above,	45

SERIES C. MALE, 5 YEARS.

I. Section in plane of middle of external auditory osseous meatus, seen from above, - -	46
II. Section cut obliquely in plane of external occipital protuberance, seen from below, - -	47
III. Section in plane of middle of orbits, seen from above, - - - - -	48
IV. Section in plane of upper third of orbits, seen from above, - - - - -	49
V. Section in plane of superior margins of orbits, seen from below, - - - - -	50
VI. Section $\frac{1}{2}$ inch above plane of superior margins of orbits, seen from above, - - -	51
VII. Section 1 inch above plane of superior margins of orbits, seen from above, - - -	52
VIII. Section $\frac{1}{4}$ inch below plane of parietal eminence, seen from below, - - - - -	53

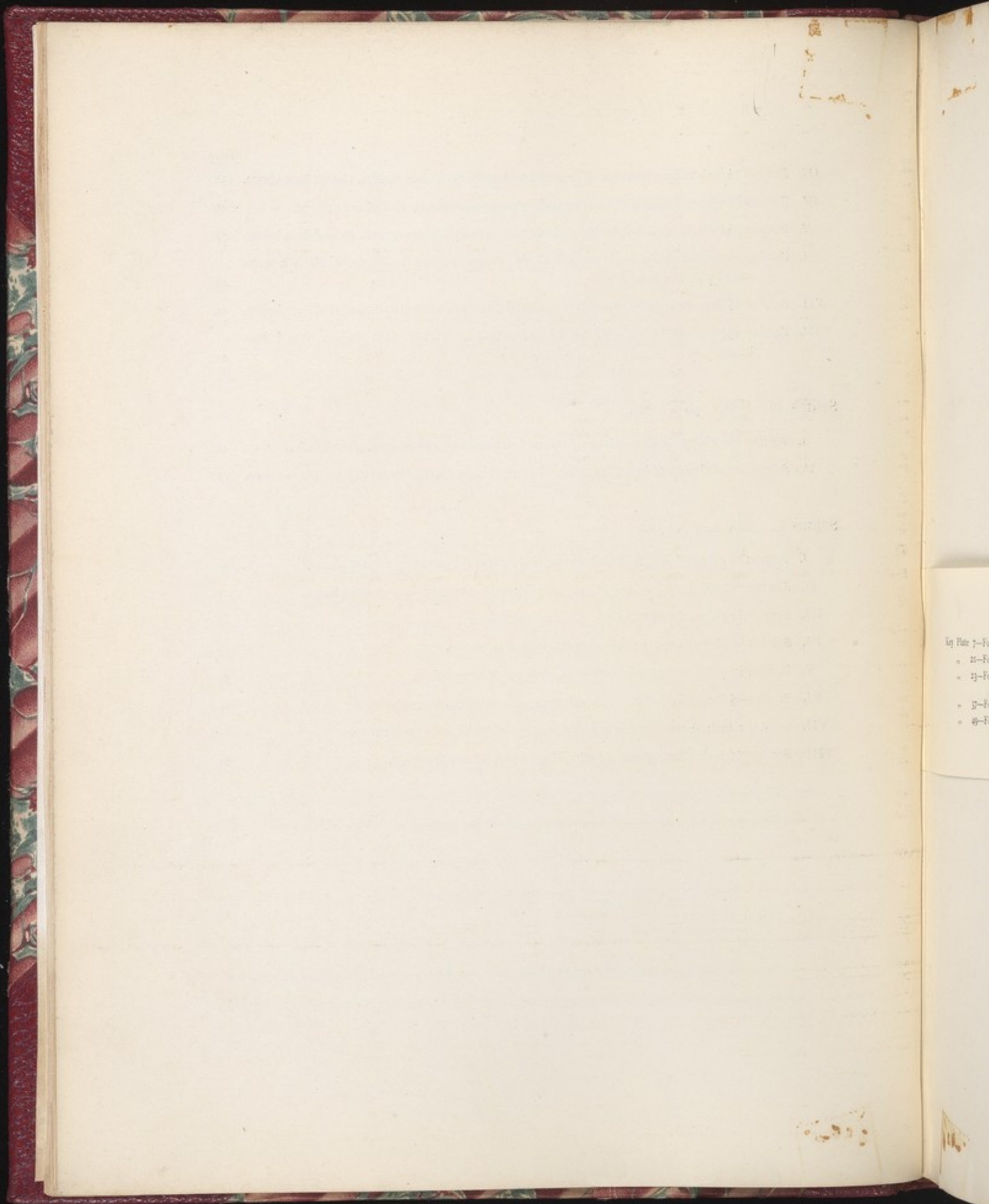

ERRATA.

NS.

- Key Plate 7—For "saggittal" read "sagittal."
" 21—For "Ocular" read "Ocular."
" 23—For "Odontoid process of Atlas" read "Odontoid
process of Axis."
" 37—For "Basilar artery" read "Vertebral artery."
" 49—For "Inferior longitudinal sinus" read "Superior
longitudinal sinus."

CORONAL SECTIONS.

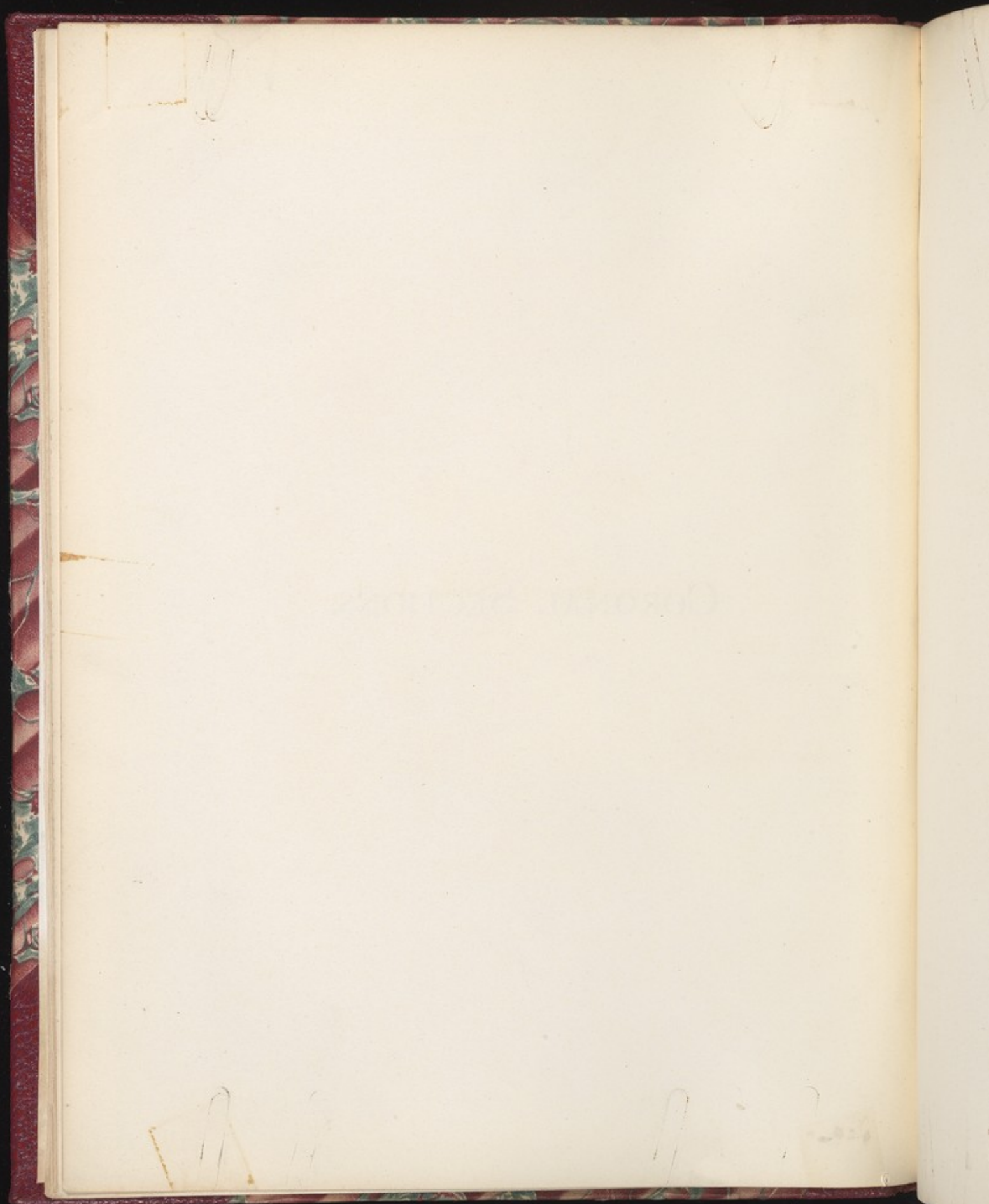

PLATE NO. 1.

Coronal Section. Series A. I.

VIEWED FROM BEFORE.

CORONAL SECTION.

Series A. I.

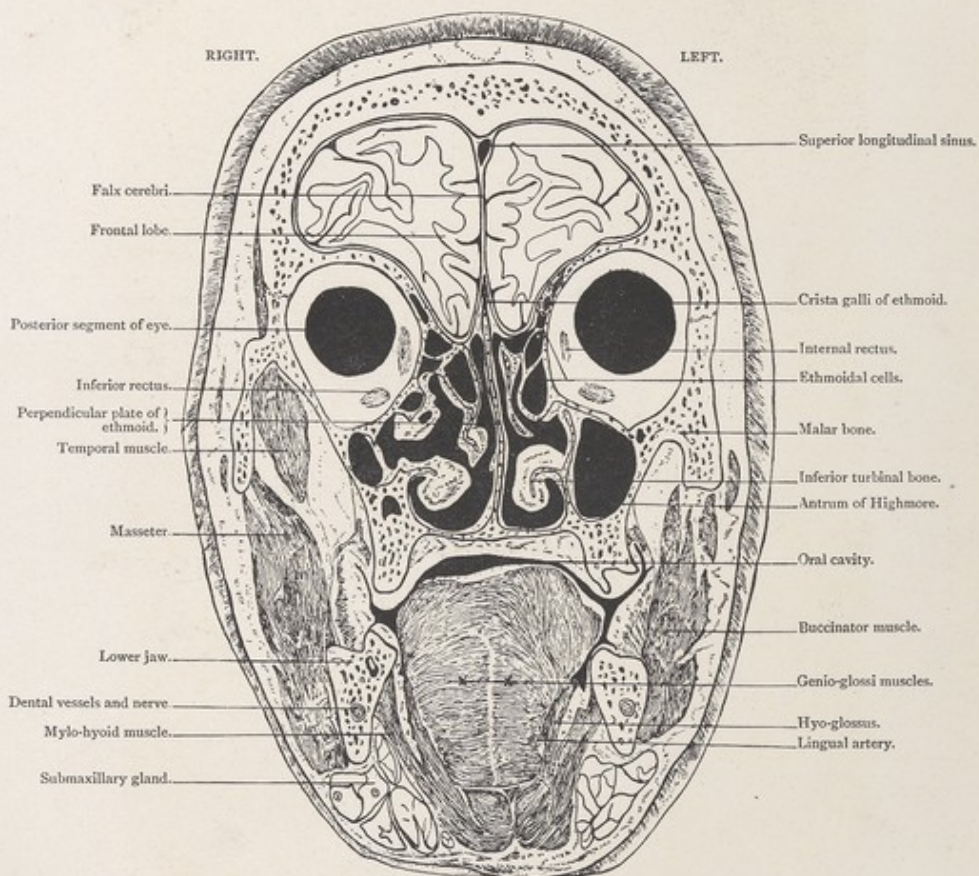

Male, 60 years.

Scale $\frac{41}{99} = \frac{2}{3}$ Approx.

I. CORONAL SECTION, viewed from before, passing through frontal lobes, posterior aspects of eyeballs, the ethmoidal cells, antrum of Highmore, turbinated bones, buccal cavity and tongue. The proximity of the upper part of the nasal cavity and the ethmoidal cells to the brain, is clearly brought out.

PLATE N^o 1.

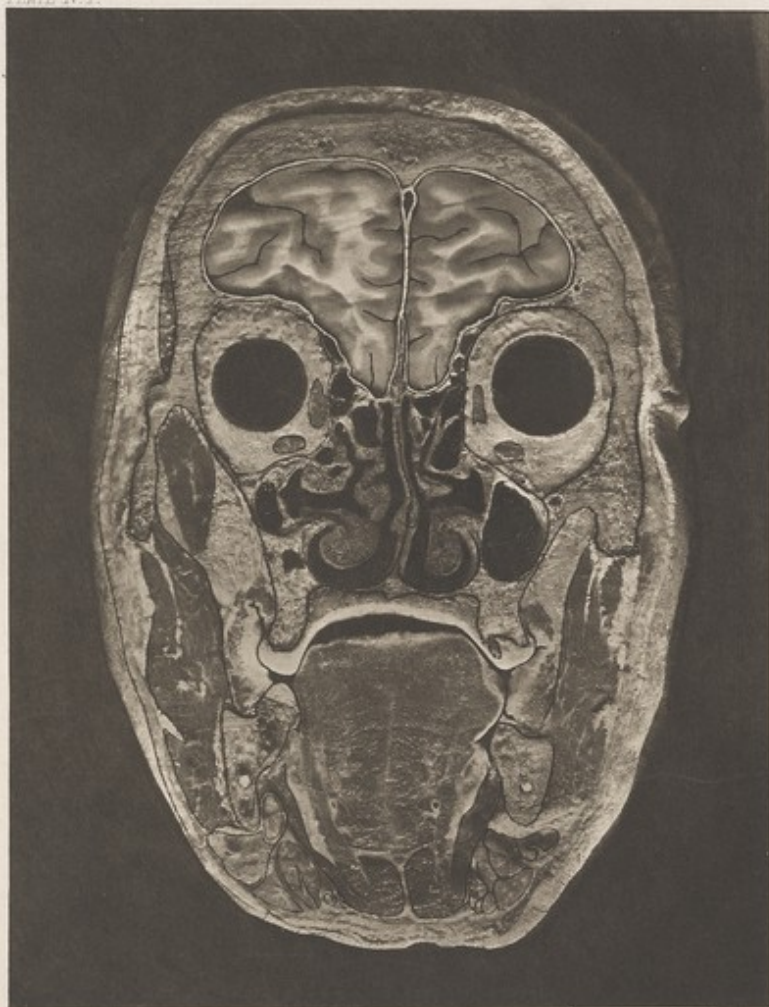

radial sinus

ethmoid

maxilla

maxilla bone

muscle

muscles

ary

$\frac{2}{3}$ Approx.

or aspects of
and tongue
the brain, is

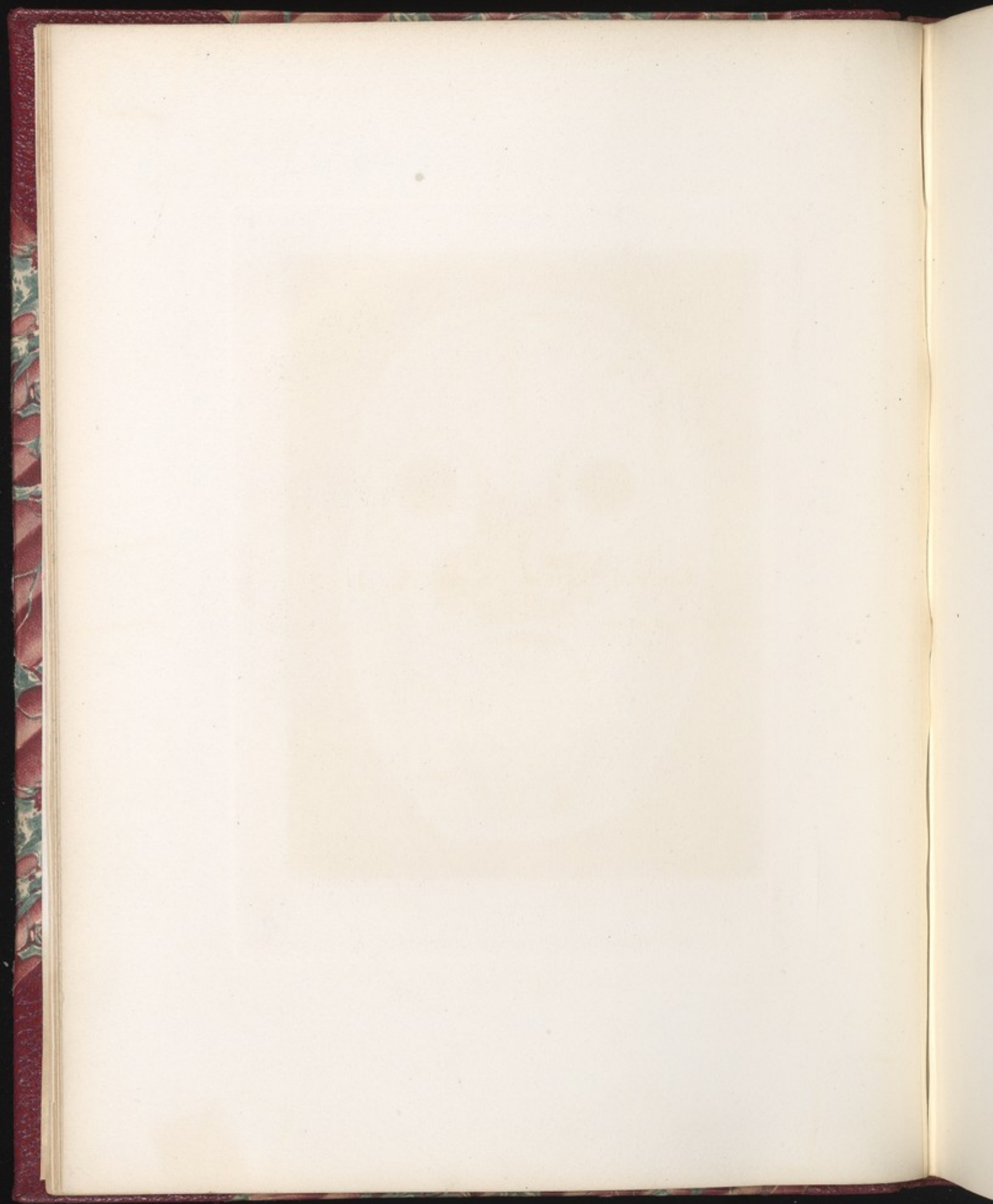

PLATE NO. 2.

Coronal Section. Series A. II.

VIEWED FROM BEHIND, HALF AN INCH POSTERIOR TO SECTION I.

CORONAL SECTION.

Series A. II.

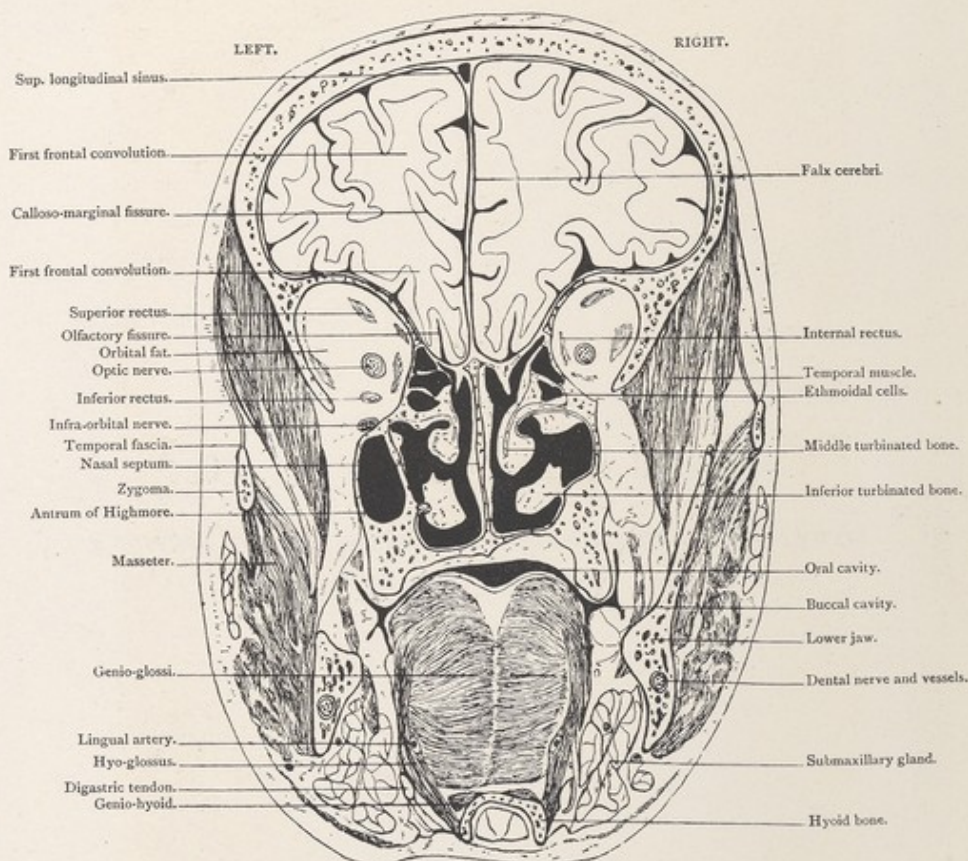

Male, 60 years.

Scale $\frac{42}{61} = \frac{2}{3}$ Approx.

II. CORONAL SECTION, viewed from behind, half an inch posterior to section I., passing through frontal lobes, orbital cavity, turbinated bones, antrum of Highmore, tongue and hyoid bone. The relation of the ethmoidal cells to the orbital and cranial cavities: the thin supra orbital, cribriform, and ethmoidal plates: the marked mesial dip of the frontal lobes: and the nasal cavity, with its spongy turbinals, are all well brought out in the section.

PLATE N° 2.

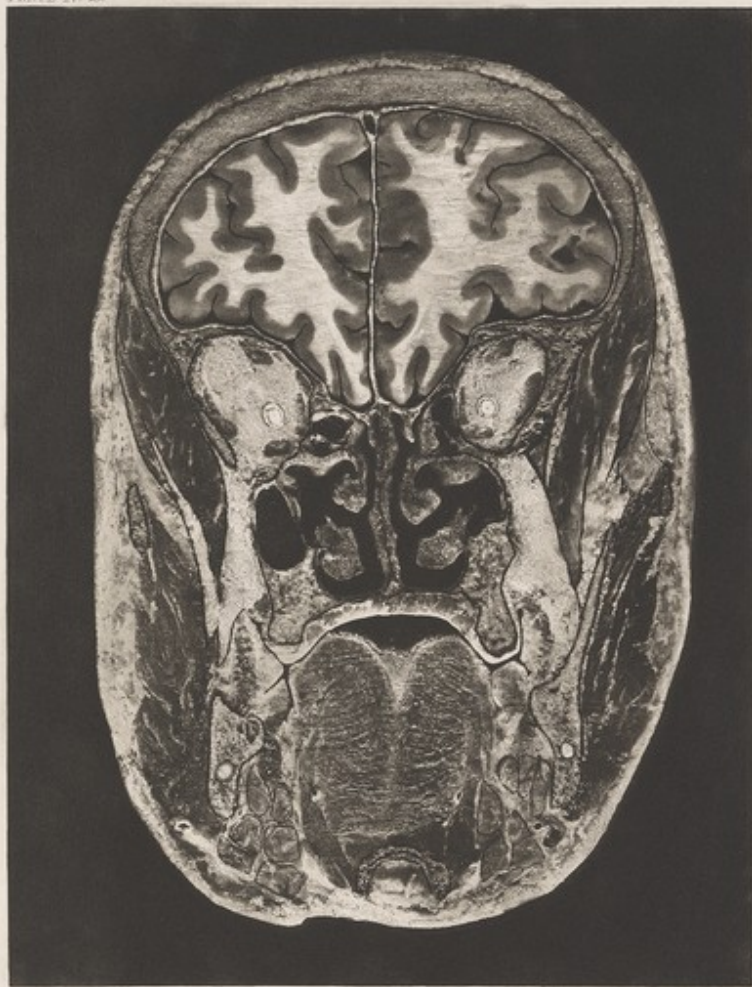

$\frac{41}{61} = \frac{2}{3}$ Approx.

, passing through
thyroid bone. The
orbital, cranial
cavity, with its

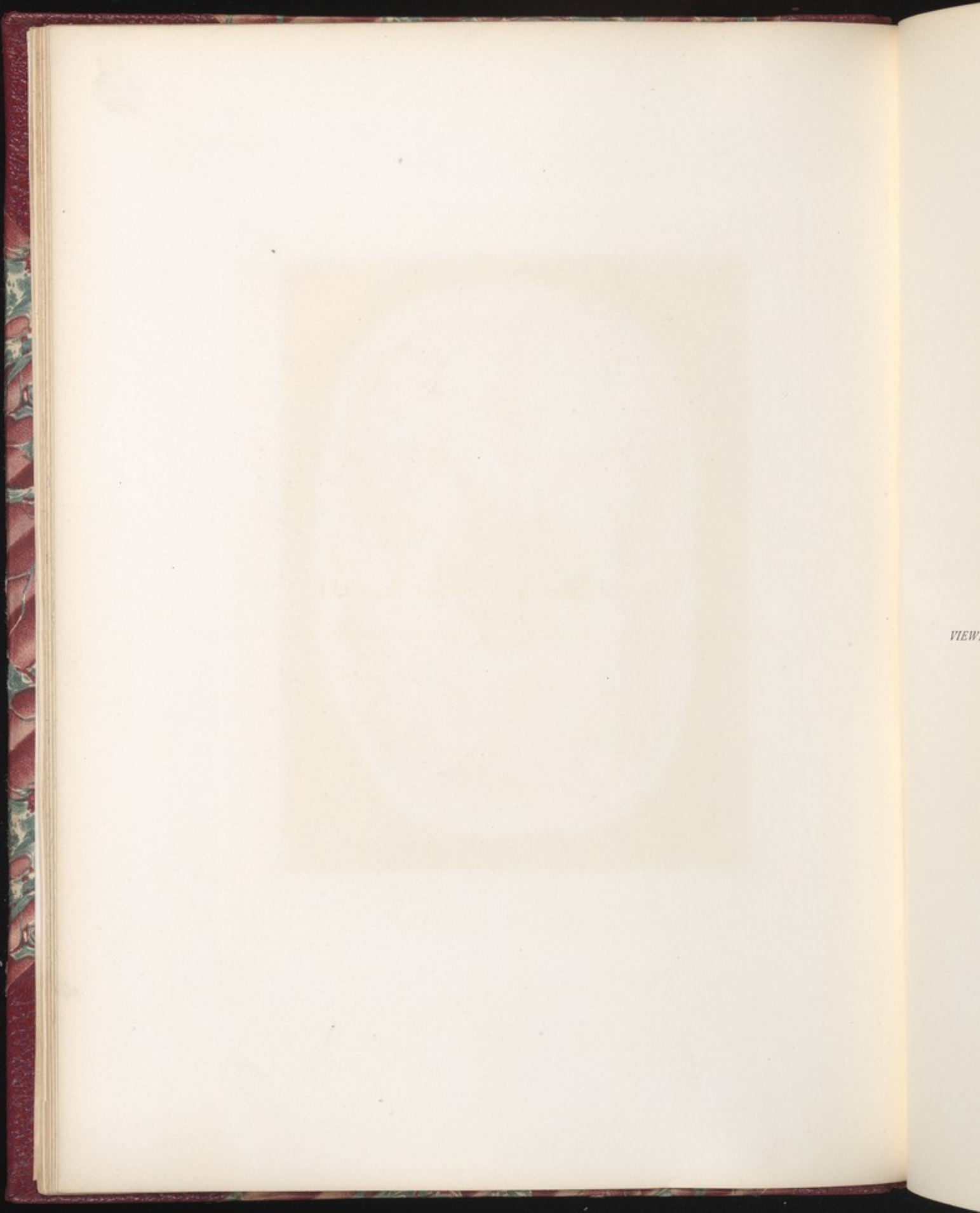

VIEWS

PLATE No. 3.

Coronal Section. Series A. III.

VIEWED FROM BEFORE, ONE-EIGHTH OF AN INCH POSTERIOR TO SECTION II.

CORONAL SECTION.

Series A. III.

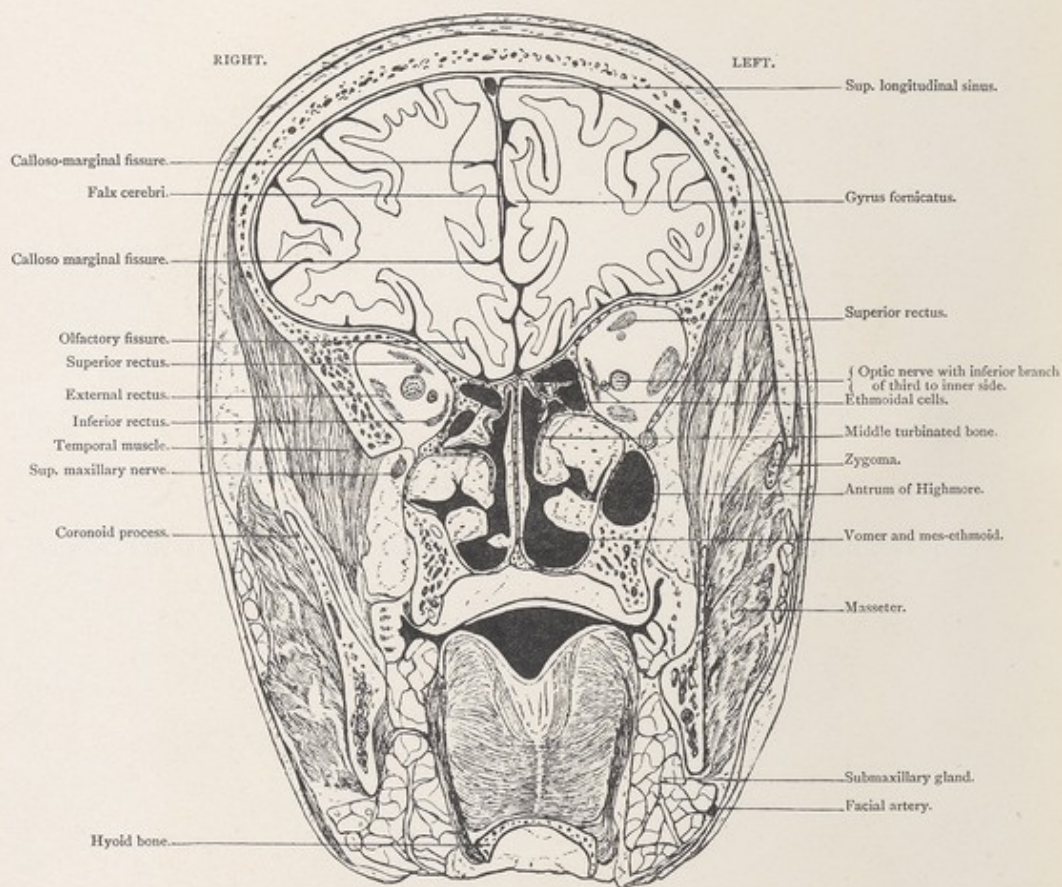

Male, 60 years.

Scale $\frac{42}{60} = \frac{2}{3}$ Approx.

III. CORONAL SECTION, viewed from before, one-eighth of an inch posterior to section II., passing through frontal lobes, orbital, nasal, and oral cavities, antrum of Highmore, tongue, and hyoid bone. The superior maxillary nerve is seen in the sphenomaxillary fossa. The inferior branch of third nerve is seen on either side, to the inner side of the optic nerve.

PLATE N° 3

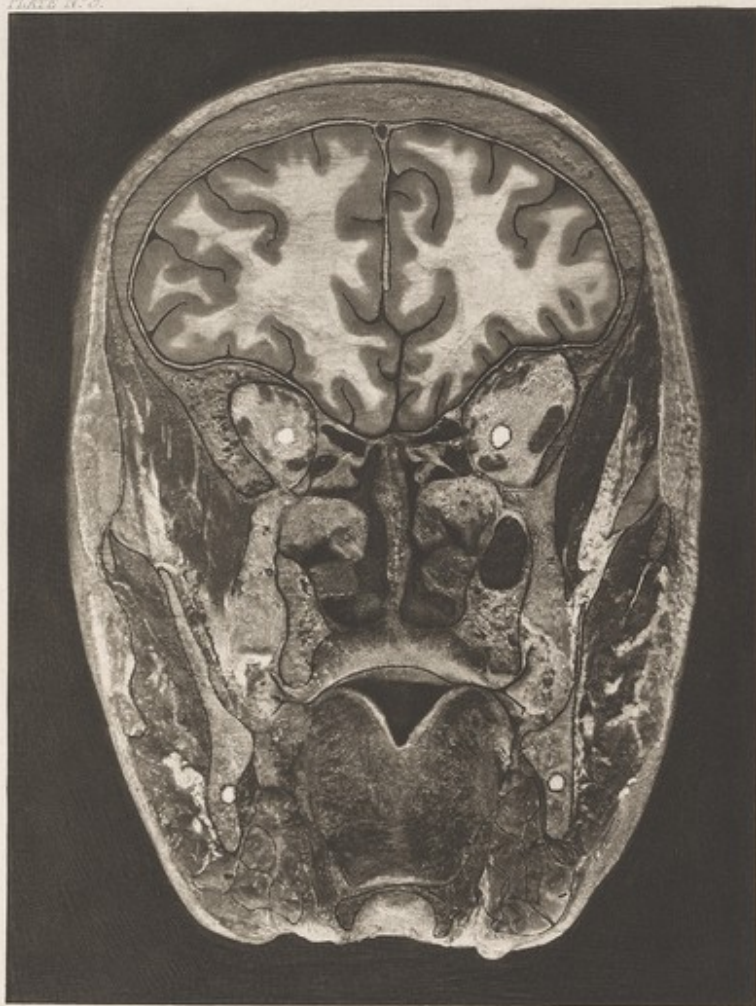

mal sinus.

trus.

us.

with inferior part
to inner side.

maxed bone

lightness.

ses-ethmoid.

ry gland.

ry.

Approx.

section II.
tongue, and
the inferior

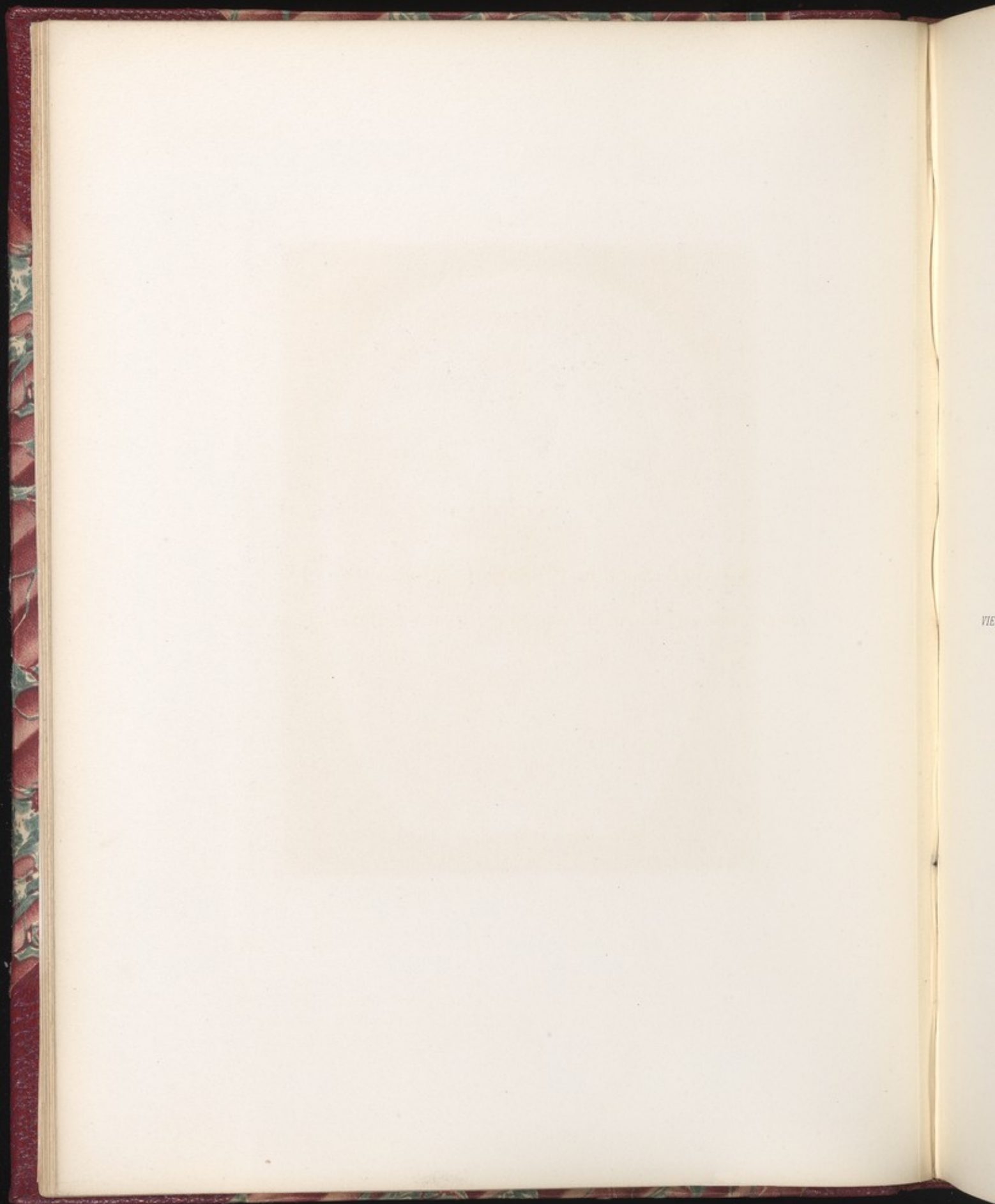

PLATE No. 4.

Coronal Section (Oblique). Series A. IV.

VIEWED FROM BEFORE, THREE-EIGHTHS OF AN INCH POSTERIOR TO SECTION III.

CORONAL SECTION.

Series A. IV.

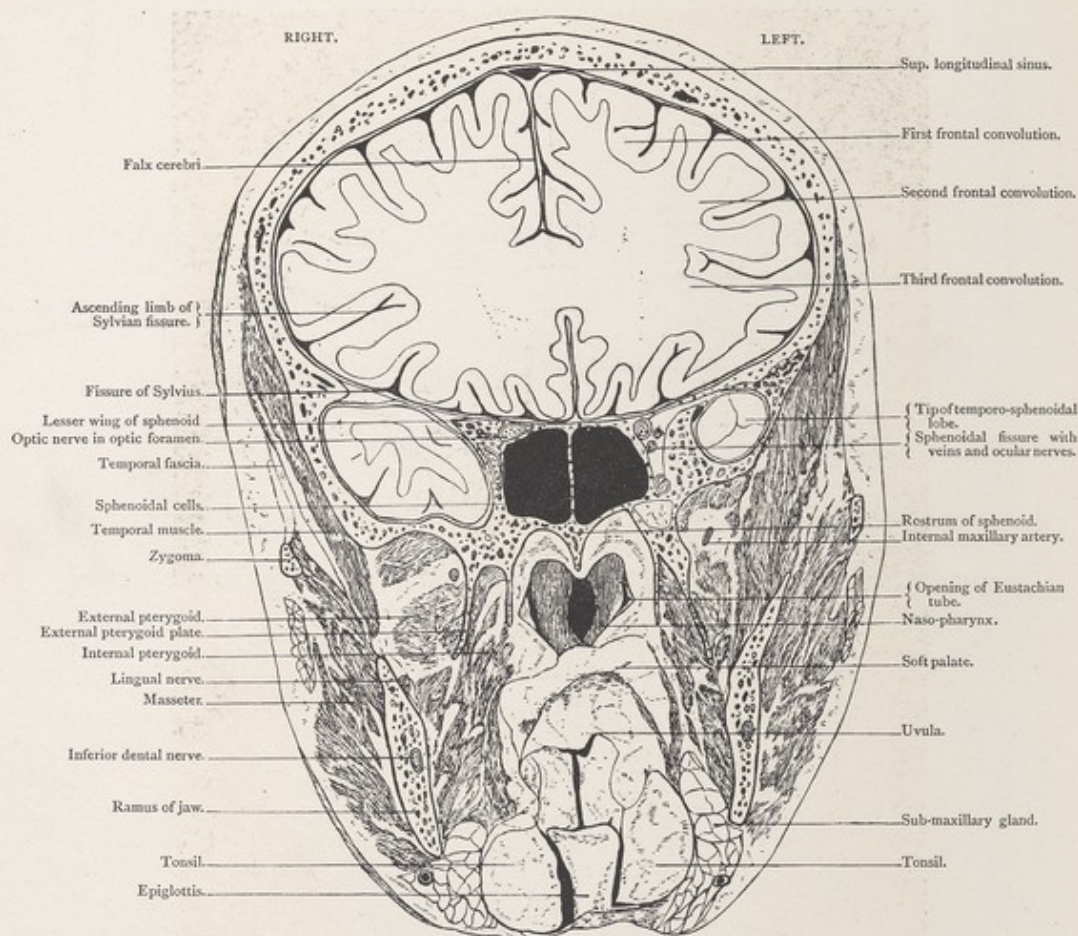

Male, 60 years.

Scale $\frac{44}{63} = \frac{2}{3}$ Approx.

IV. CORONAL (oblique) SECTION, viewed from before, three-eighths of an inch posterior to section III., passing through frontal and tips of temporo-sphenoidal lobes, sphenoidal cells, naso-pharynx, and epiglottis. On left side of section, the superior maxillary nerve is seen, just below the sphenoidal fissure on cranial side of foramen rotundum. The fronto-sphenoidal osseous ring surrounding the tip of the temporal lobe is complete on the left side, and almost so on the right. The trumpet shaped opening of the Eustachian tube is better seen in the section than in the plate. A very thin osseous plate separates the cranial cavity from the sphenoidal cells.

PLATE N° 4.

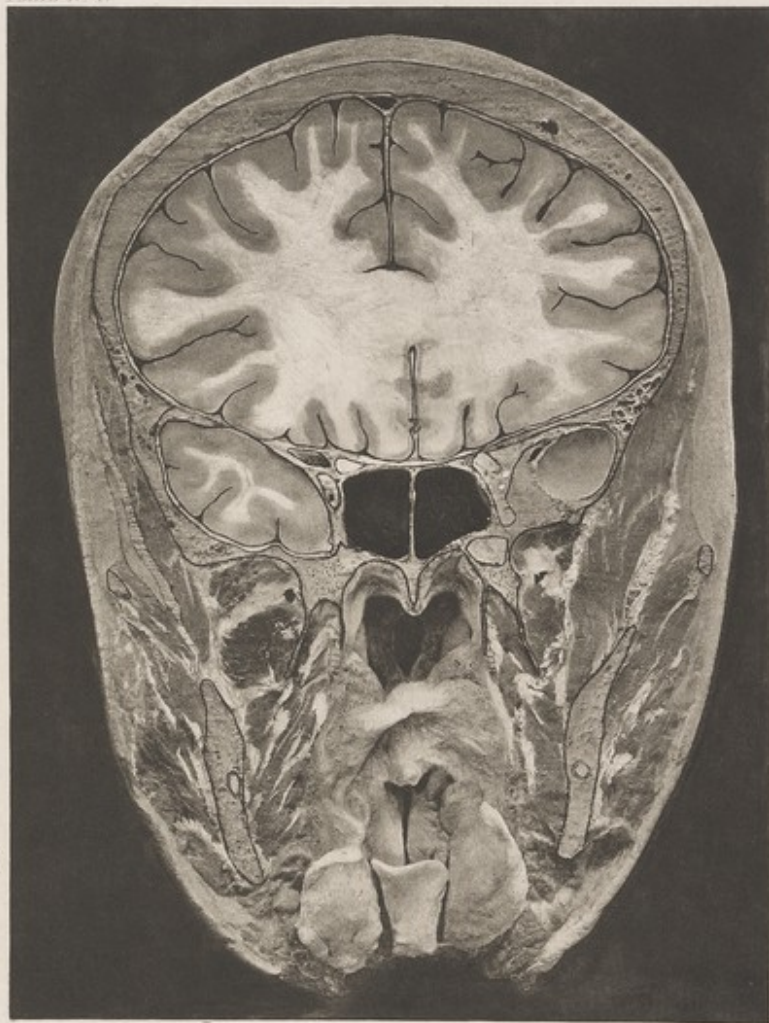

trifurcal sinus.

tal convolution.

ental convolution.

ental convolution.

temporo-sphenoidal
fissure with
and oculo-cereb.

of sphenoidal
maxillary artery.

ing of Eustachian
tympanic.

te.

illary gland.

Approx.

posterior to
cells, mass-
t below the
osseous ring
on the right
than in the
ls.

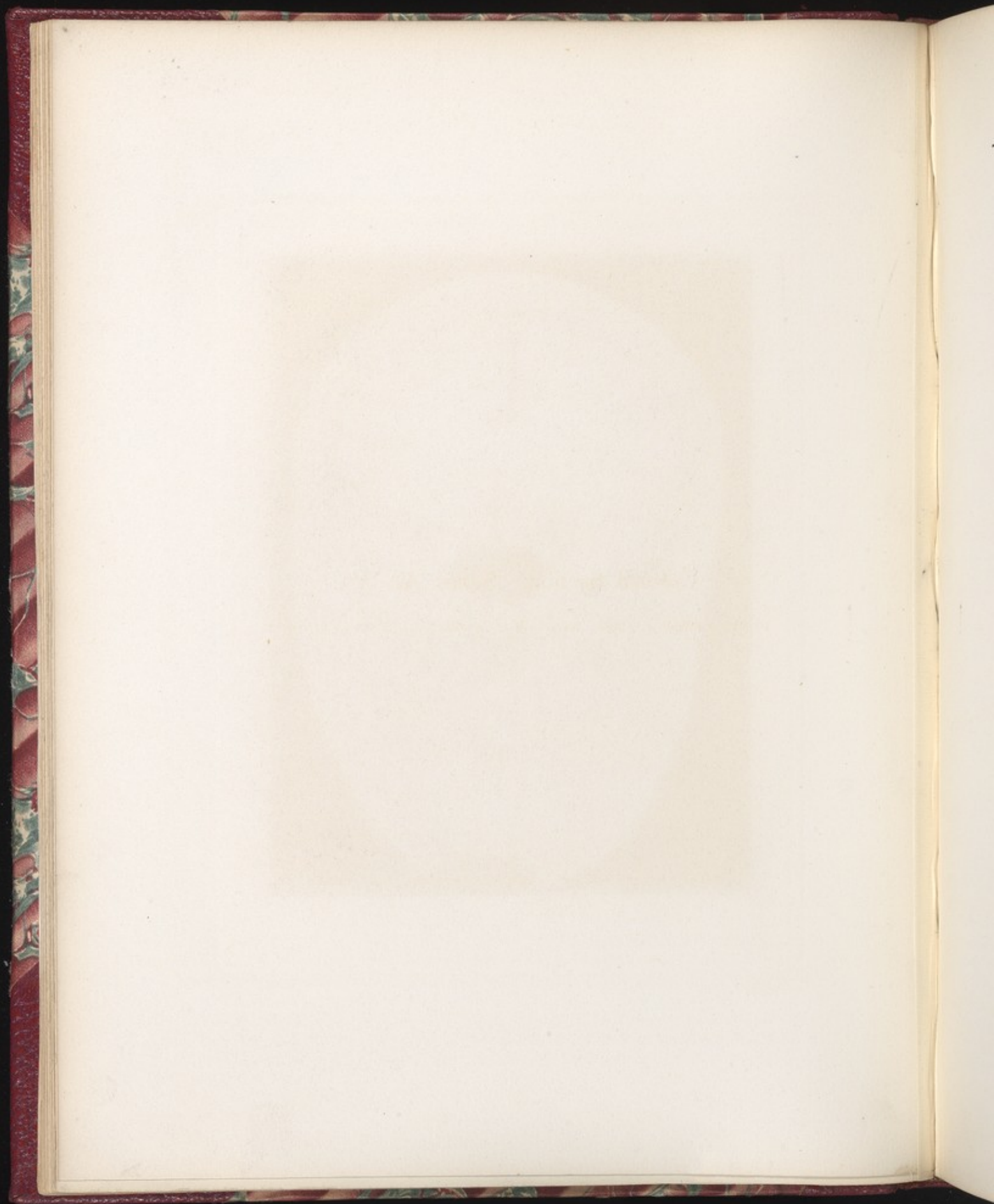

PLATE No. 5.

Coronal Section. Series A. V.

VIEWED FROM BEHIND, HALF AN INCH POSTERIOR TO SECTION IV.

CORONAL SECTION.

Series A. V.

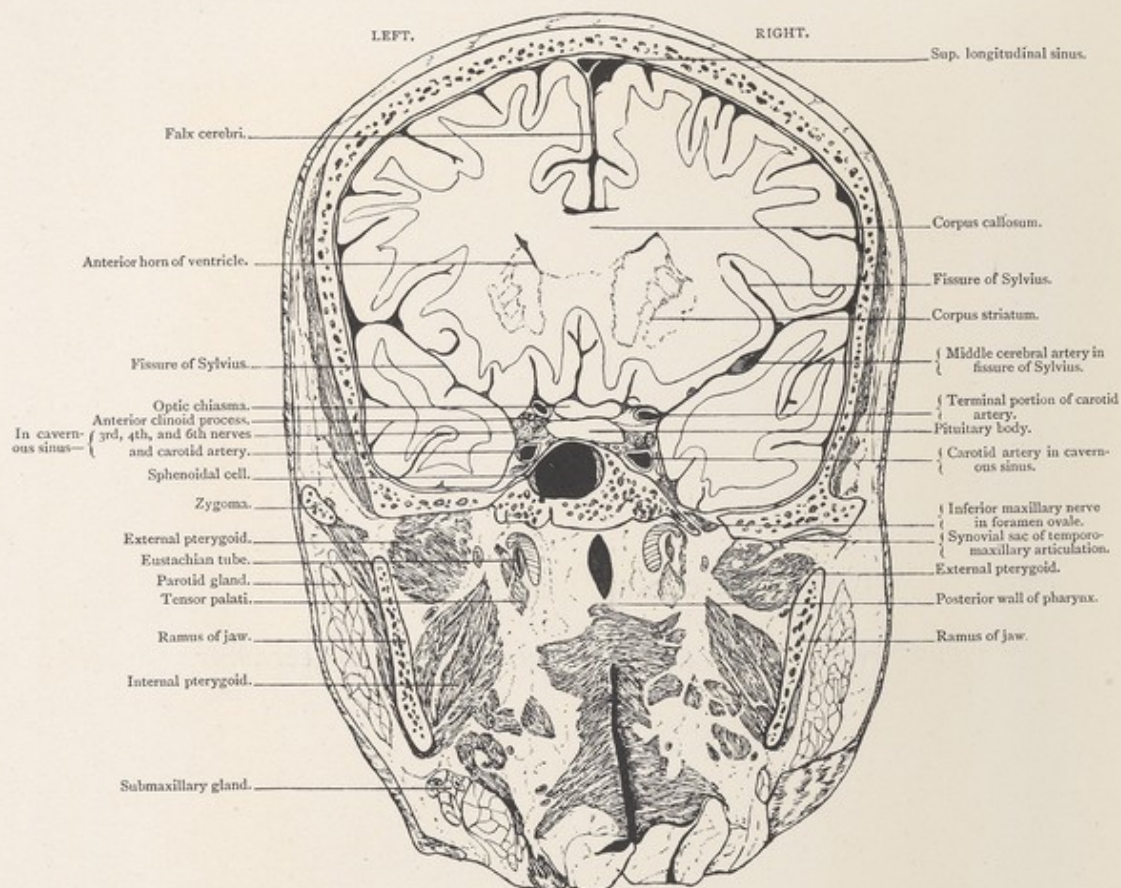

Male, 60 years.

Scale $\frac{44}{63} = \frac{2}{3}$ Approx.

V. CORONAL SECTION, viewed from behind, half an inch posterior to section IV., passing through corpus callosum, anterior part of basal ganglia, fissure of Sylvius, temporo-sphenoidal lobes, cavernous sinus with carotid artery and nerves, sphenoidal cell and posterior wall of pharynx. On the right side the middle cerebral artery is seen in oblique section in the Sylvian fissure. At the right cavernous sinus the carotid artery rests with its inner and under aspects upon the carotid groove, on the body of the sphenoid, the cavernous plexus being situated chiefly above the artery and between it and the pituitary body, while the nerves are situated at the upper and outer aspects of the sinus: the third being nearest the middle line, the fourth to the outer side of the third, and the sixth being also to the outer side, below the third and between the latter and the artery. Below the artery, and to its outer side, is the anterior extremity of the Gasserian ganglion between the two layers of the dura mater, while the inferior maxillary nerve is seen in section in the foramen ovale. The internal maxillary artery is divided twice in the section, first external, and second internal to the external pterygoid muscle.

A black and white photograph of a coronal section of a human brain. The image shows the cerebral hemispheres with their characteristic gyri and sulci. The ventricular system is visible in the center, including the lateral ventricles and the third ventricle. The base of the skull is at the bottom, showing the orbits, nasal cavity, and the base of the brainstem. The overall appearance is that of a medical specimen, possibly from a cadaver, used for educational or research purposes.

phenoidal lobes of pharynx. On fissure. At the carotid groove, artery and between the sixth being the artery, and two layers of the ple. The internal to the external

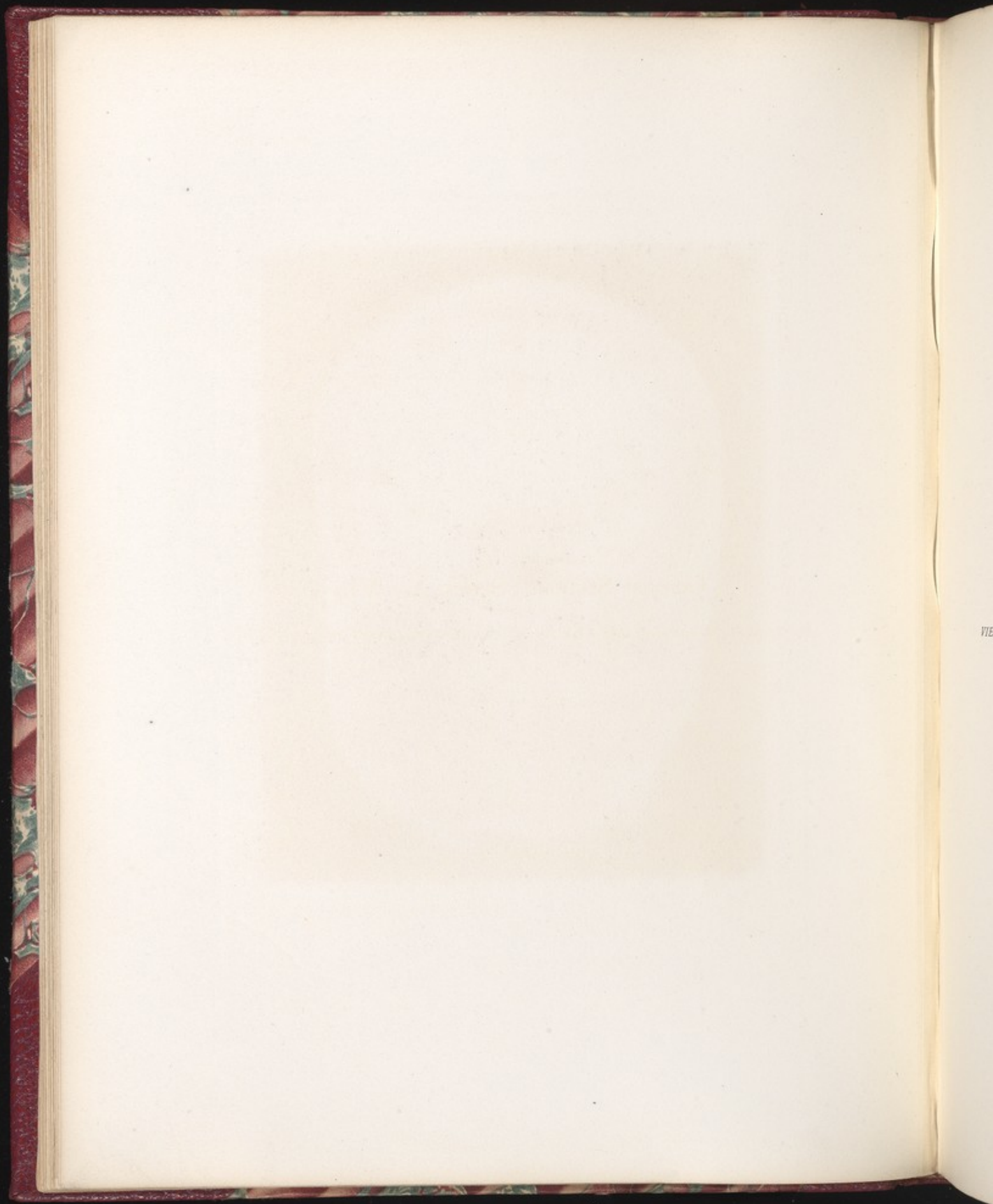

PLATE NO. 6.

Coronal Section. Series A. VI.

VIEWED FROM BEFORE, ONE-EIGHTH OF AN INCH POSTERIOR TO SECTION V.

CORONAL SECTION.

Series A. VI.

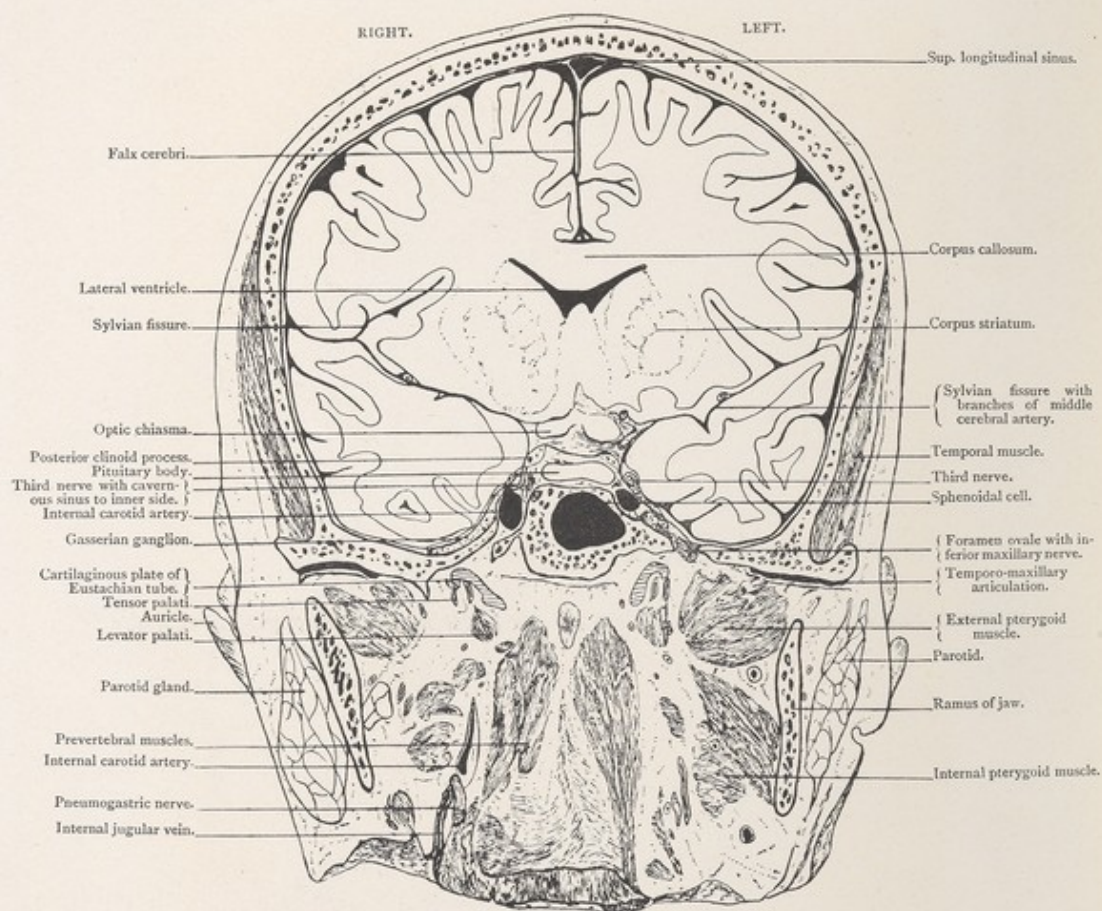

Male, 60 years.

Scale $\frac{44}{61} = \frac{3}{4}$ Approx.

VI. CORONAL SECTION, viewed from before, one-eighth of an inch posterior to section V., passing through basal ganglia, optic chiasma, cavernous sinus, sphenoidal cell, prevertebral muscles, and cartilaginous plate of Eustachian tube. The position of the third nerve relatively to temporo-sphenoidal lobe and to the ridge below the posterior clinoid process is well seen on either side. The third nerve lies here between the temporo-sphenoidal lobe, and the dura covering the posterior clinoid process and the posterior extremity of the cavernous sinus. This section is taken at the plane of the anterior aspect of the condyle of lower jaw, just in front of the auricle.

PLATE N° 6

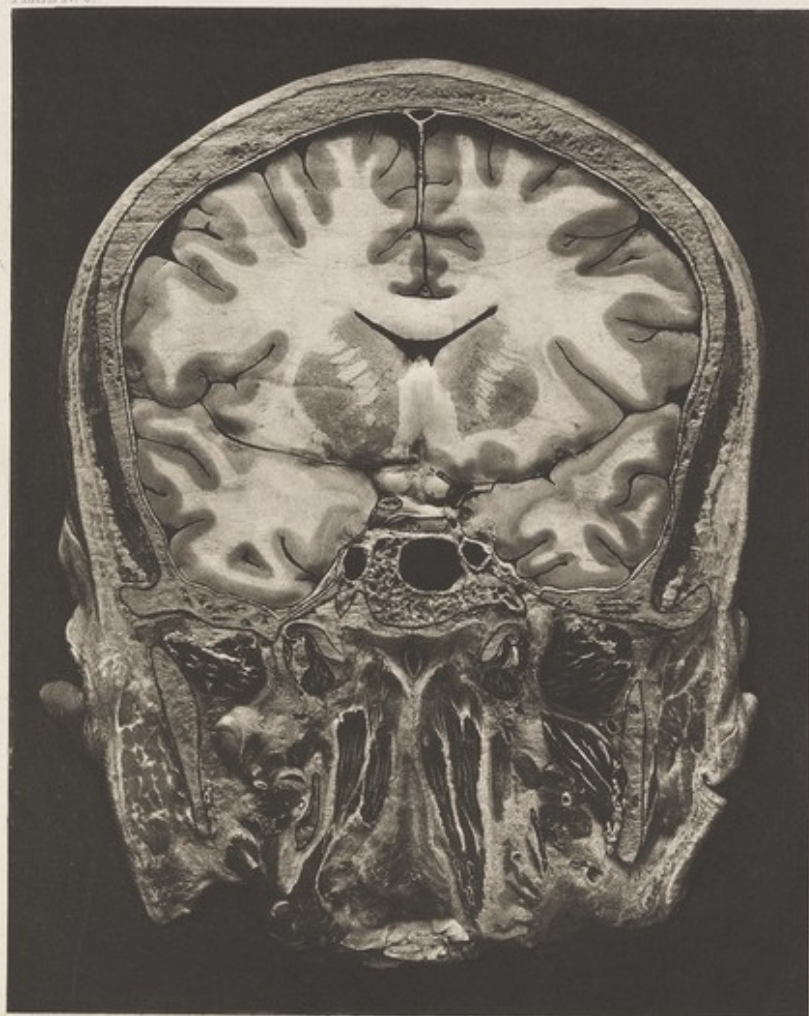

gigastal sinus

callosum.

striatum.

via, four or
branches of middle
cerebral artery.

oral muscle.

nerve.

occipital cell.

traces scale with
for maxillary nerve
maxillary-mandibular
articulation.

external pterygoid
muscle.

old.

out of jaw.

external pterygoid muscle.

$\frac{1}{2}$ Appr.

from V., passing
les, and car-
ro-sphenoidal
the third nerve
linoid process
of the anterior



VIEWED

PLATE No. 7.

Coronal Section. Series A. VII.

VIEWED FROM BEFORE, SEVEN-EIGHTHS OF AN INCH POSTERIOR TO SECTION VI.

CORONAL SECTION.

Series A. VII.

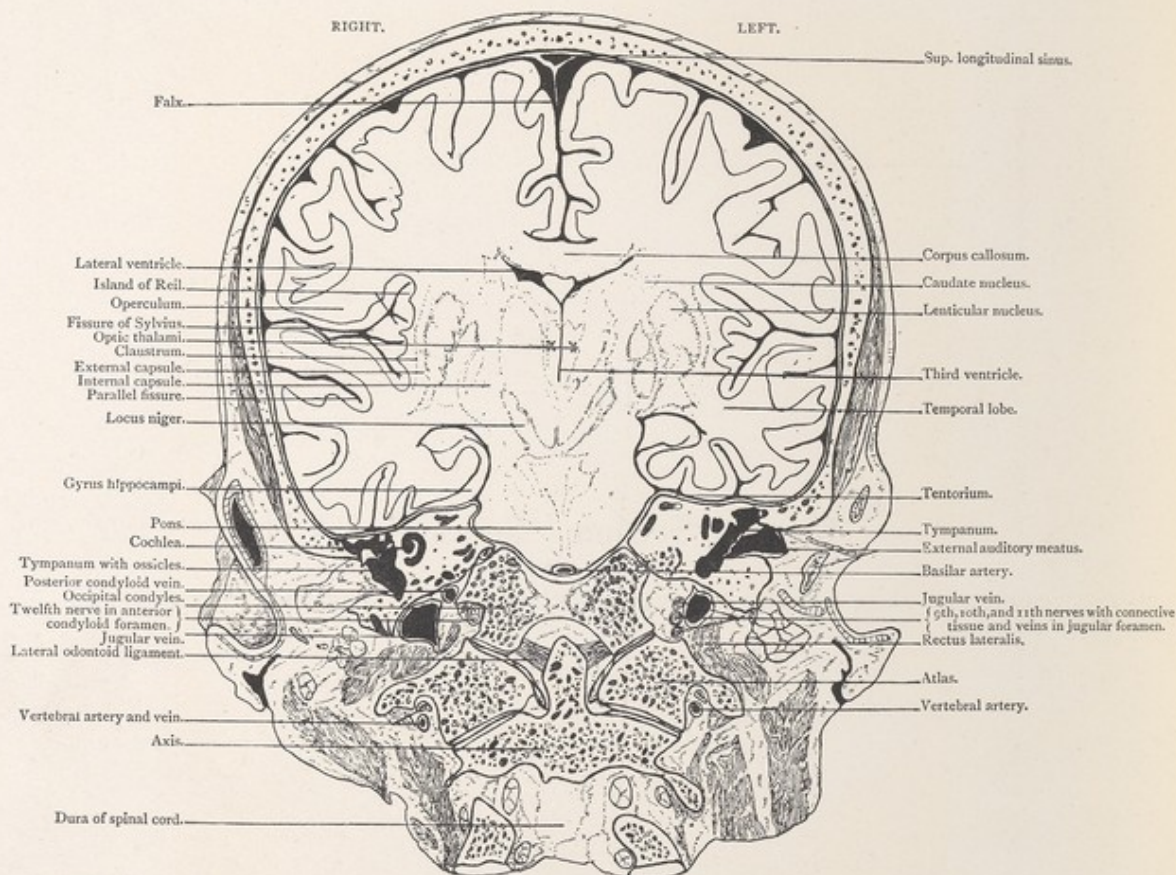
*Male, 60 years.**Scale $\frac{42}{61} = \frac{2}{3} \approx$ Approx.*

VII. CORONAL SECTION, viewed from before, seven-eighths of an inch posterior to section VI, passing through frontal and temporo-sphenoidal lobes, operculum, island of Reil, basal ganglia and pons. The mass of resilient connective tissue, in which the nerves issuing from the jugular fossa are embedded, along with a venous plexus, is well seen in the specimen. Parts of the external, middle, and internal, ear are exposed. The tympanum with the attic and ossicles—incus and stapes, and the extremely thin tegmen are well seen on the right side of section. The lateral odontoid or check ligaments are visible in the section. This section is in the plane of the auriculo-bregmatic line. The saggittal suture is synostosed.

PLATE N^o 7.

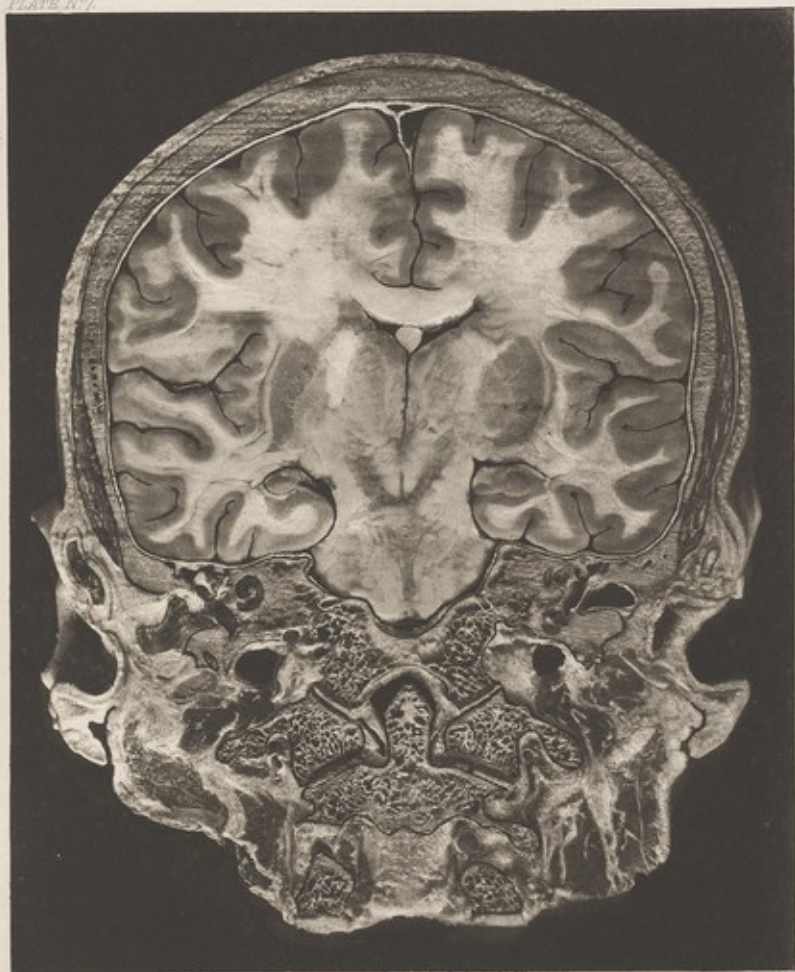

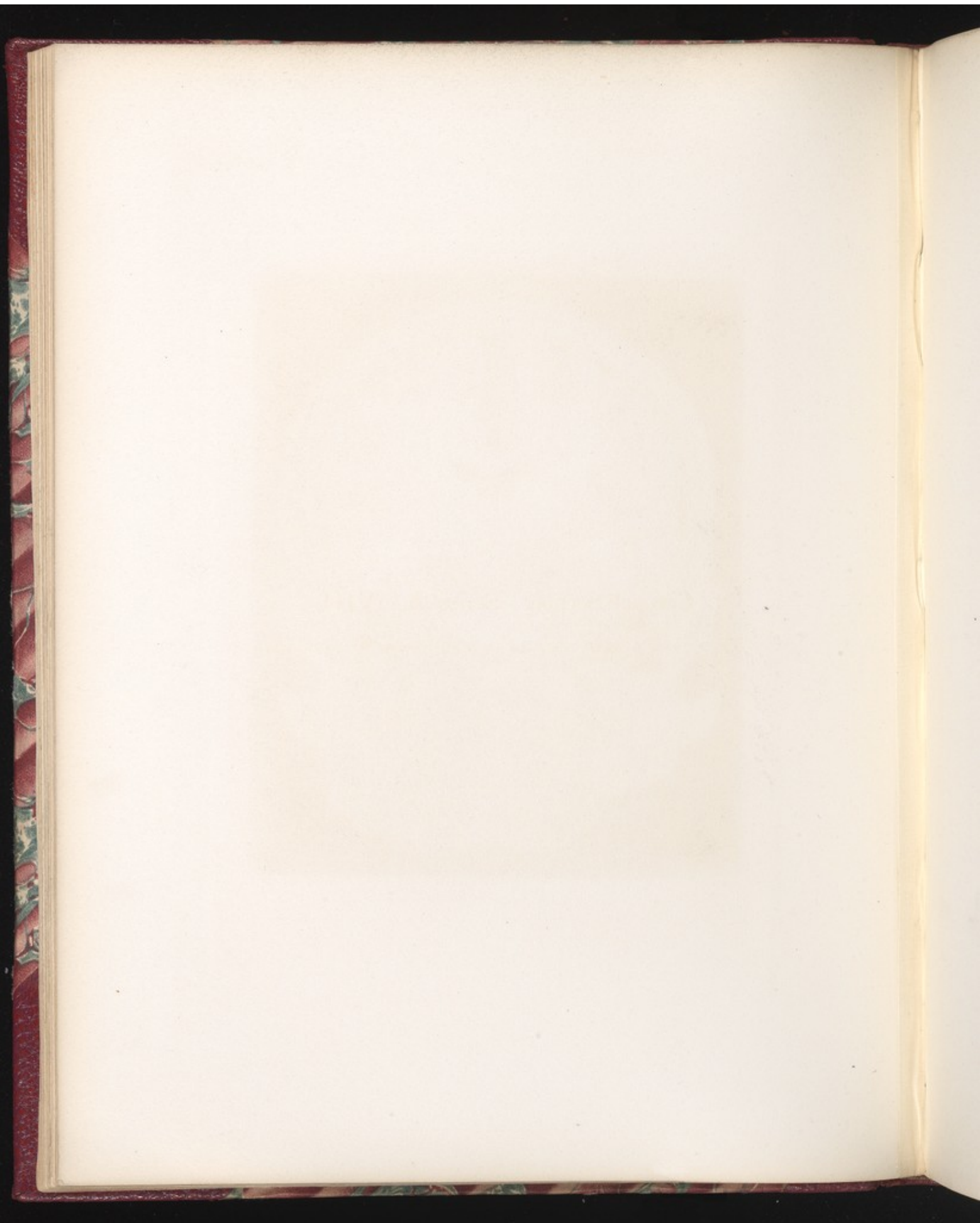

PLATE No. 8.

Coronal Section. Series A. VIII.

VIEWED FROM BEHIND, HALF AN INCH POSTERIOR TO SECTION VII.

CORONAL SECTION.

Series A. VIII.

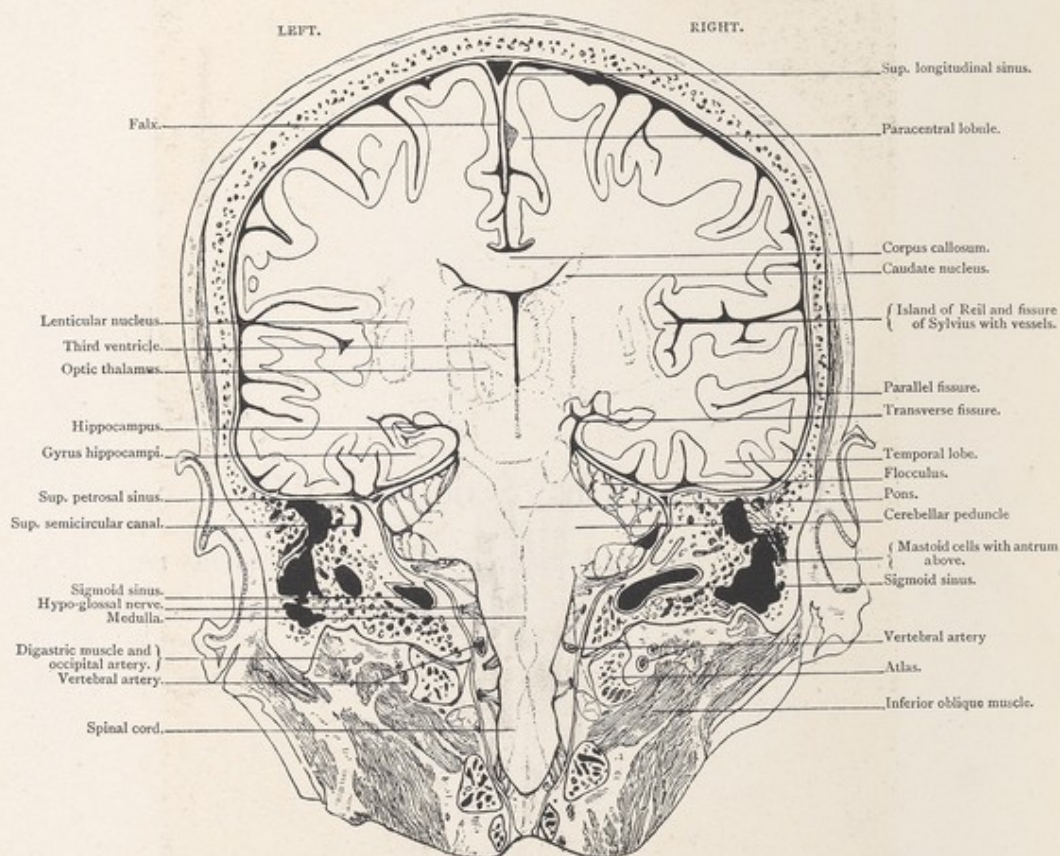

Male, 60 years.

Scale $\frac{41}{60} = \frac{2}{3}$ Approx.

VIII. CORONAL SECTION, viewed from behind, half an inch posterior to section VII, passing through paracentral lobule, island of Reil, fissure of Sylvius, temporo-sphenoidal lobe, basal ganglia, pons, medulla, and cord. The mastoid cells, temporal lobe in its relation to the tegmen antri, and the hypo-glossal nerve as it passes into anterior condyloid foramen, are well seen. The section is in a plane half an inch behind the auriculo-bregmatic line, and passes through the tip of the mastoid process.

PLATE N°8.

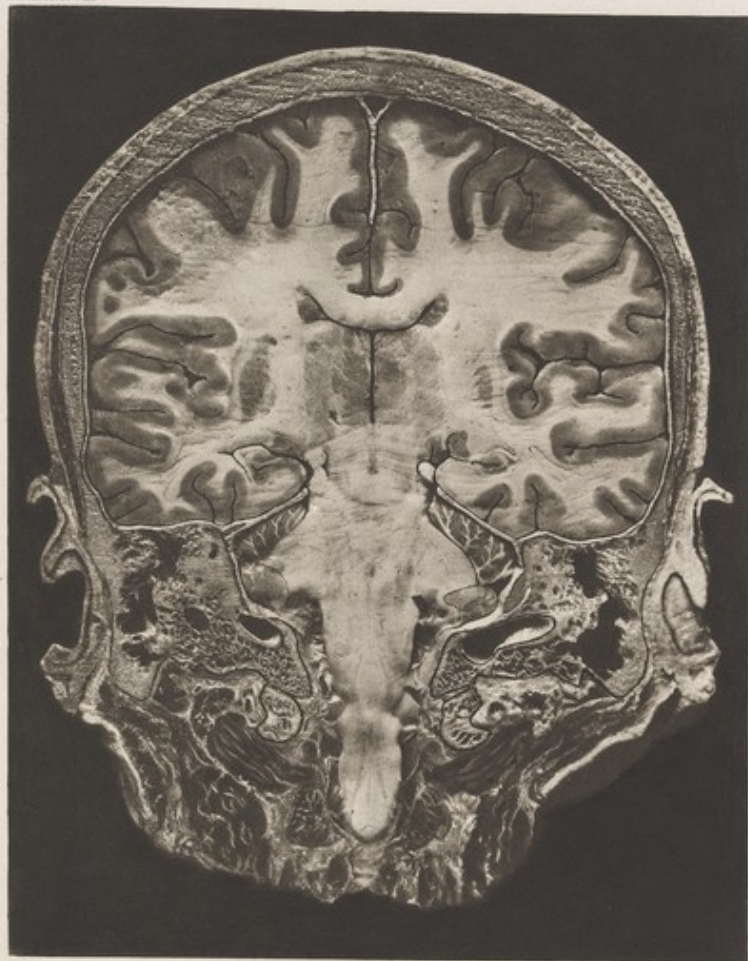

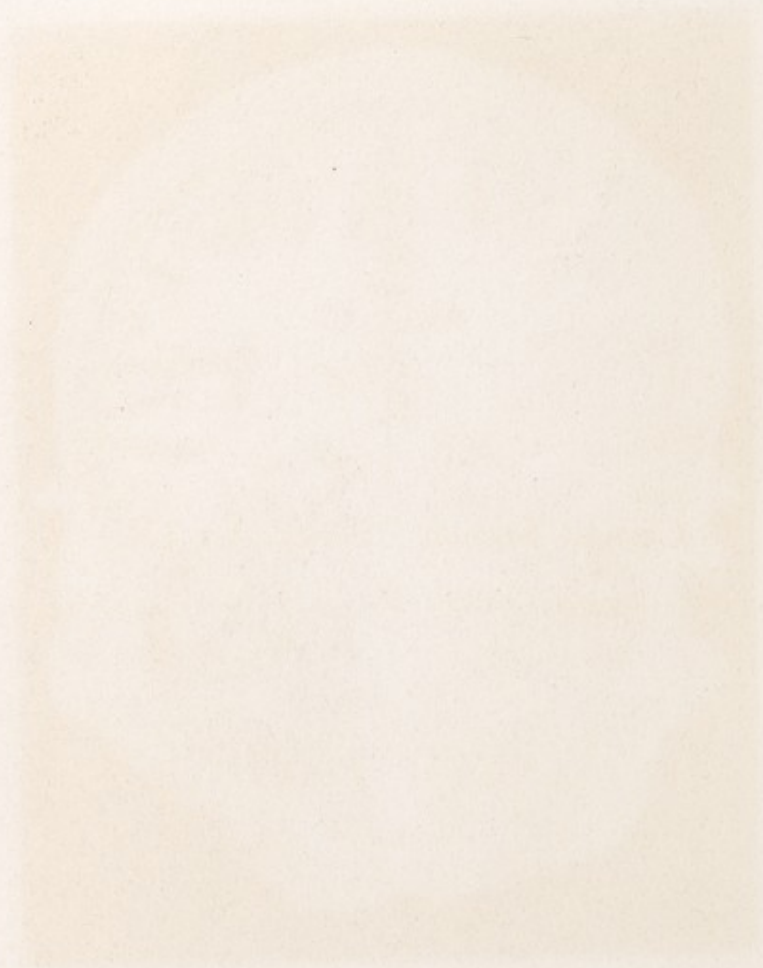

PLATE No. 9.

Coronal Section. Series A. IX.

VIEWED FROM BEFORE, ONE-EIGHTH OF AN INCH POSTERIOR TO SECTION VIII.

CORONAL SECTION.

Series A. IX.

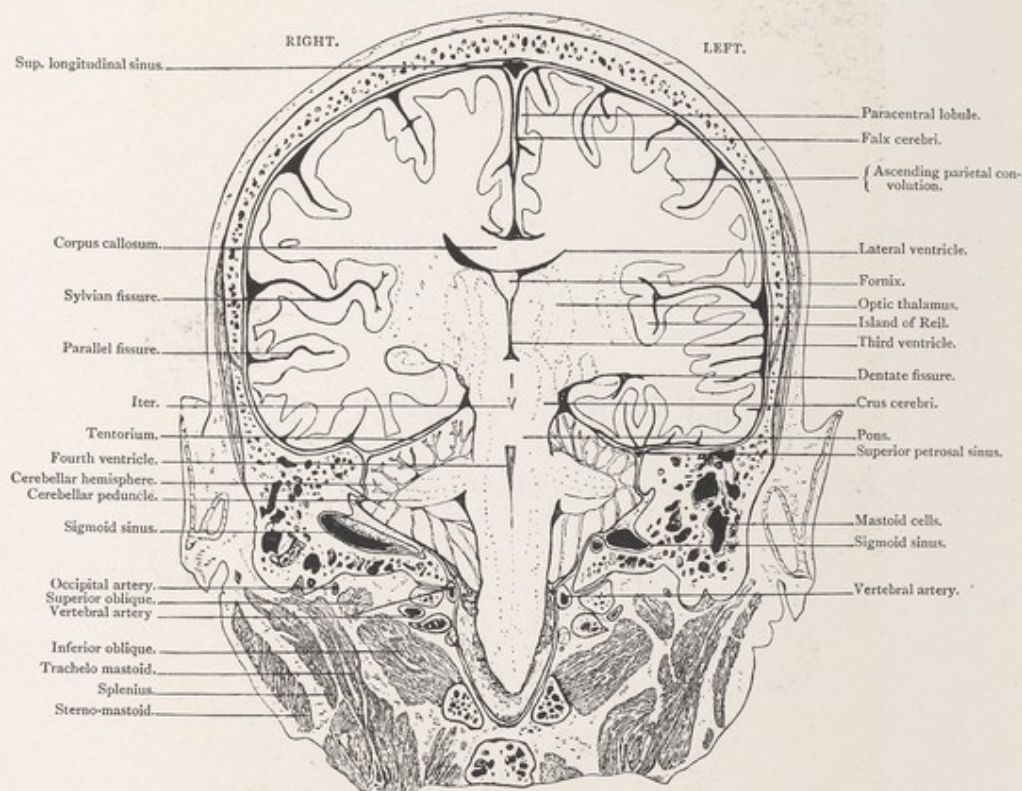

Male, 60 years.

Scale $\frac{38}{61} = \frac{3}{5}$ Approx.

IX. CORONAL SECTION, viewed from before one-eighth of an inch posterior to section VIII, passing through parietal and temporo-sphenoidal lobes, basal ganglia, crura cerebri, pons, cerebellum, medulla and cord. The section is in a plane five-eighths of an inch posterior to the auriculo-bregmatic line.

PLATE N°9.

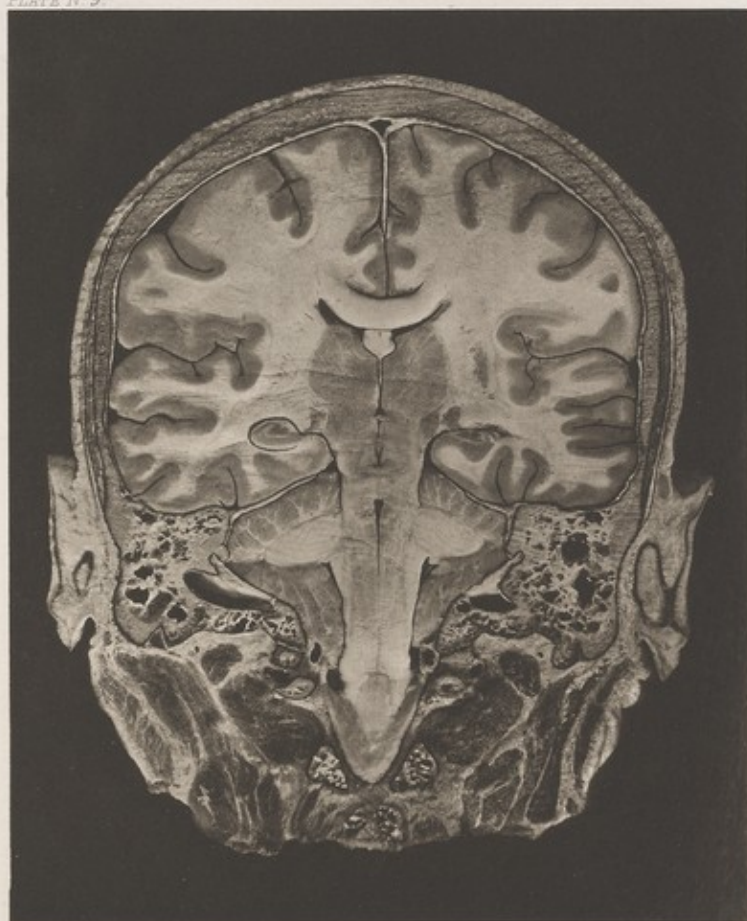



PLATE No. 10.

Coronal Section. Series A. X.

VIEWED FROM BEHIND, ONE INCH POSTERIOR TO SECTION IX.

CORONAL SECTION.

Series A. X.

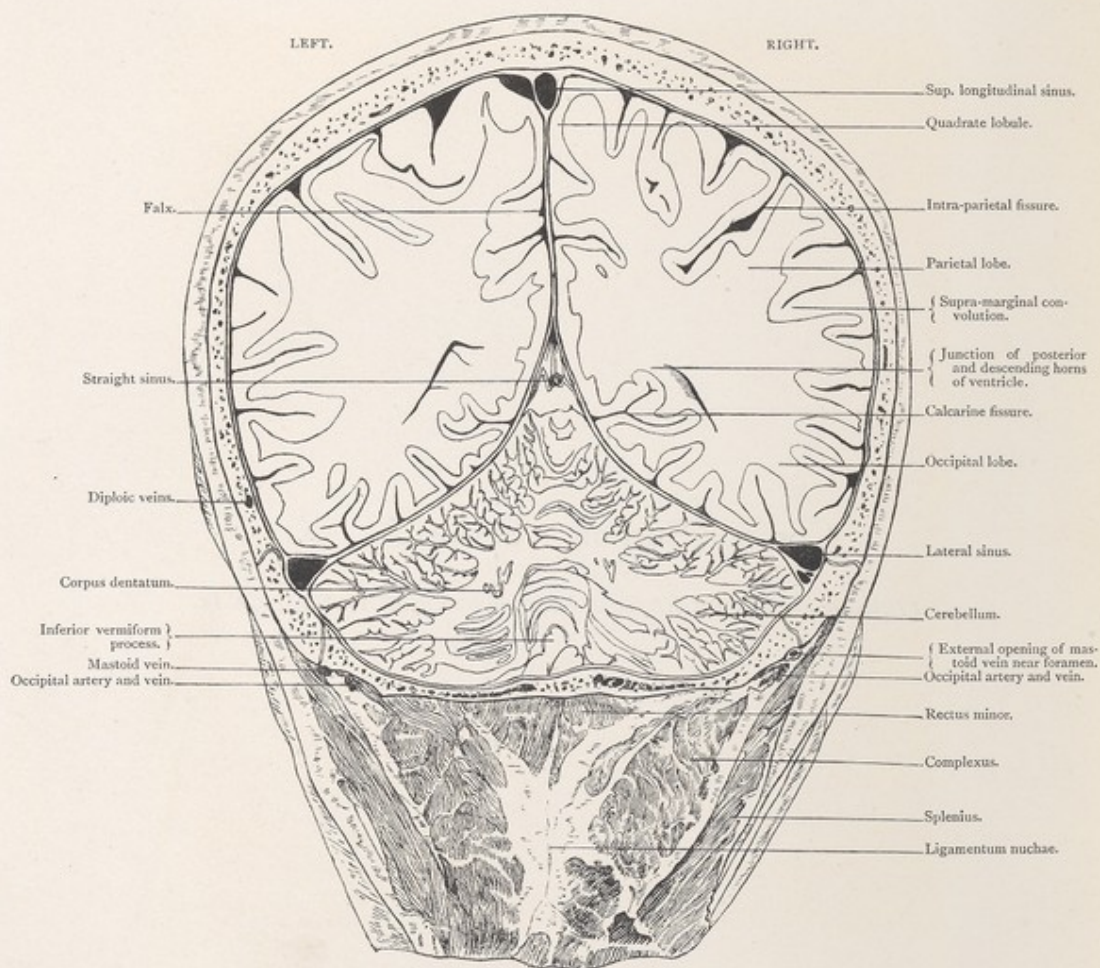

Male, 60 years.

Scale $\frac{47}{62} = \frac{3}{4}$ Approx.

X. CORONAL SECTION, viewed from behind, one inch posterior to section IX., passing through parietal and occipital cerebral lobes and the cerebellar hemispheres. The junction of the falx with the tentorium, and the orifice of the straight sinus are seen. This section is in a plane one and five-eighths inches posterior to the auriculo-bregmatic line and passes through a portion of the parietal eminence.

PLATE N° 10.





PLATE No. 11.

Coronal Section. Series A. XI.

VIEWED FROM BEFORE, ONE-EIGHTH OF AN INCH POSTERIOR TO SECTION X.

CORONAL SECTION.

Series A. XI.

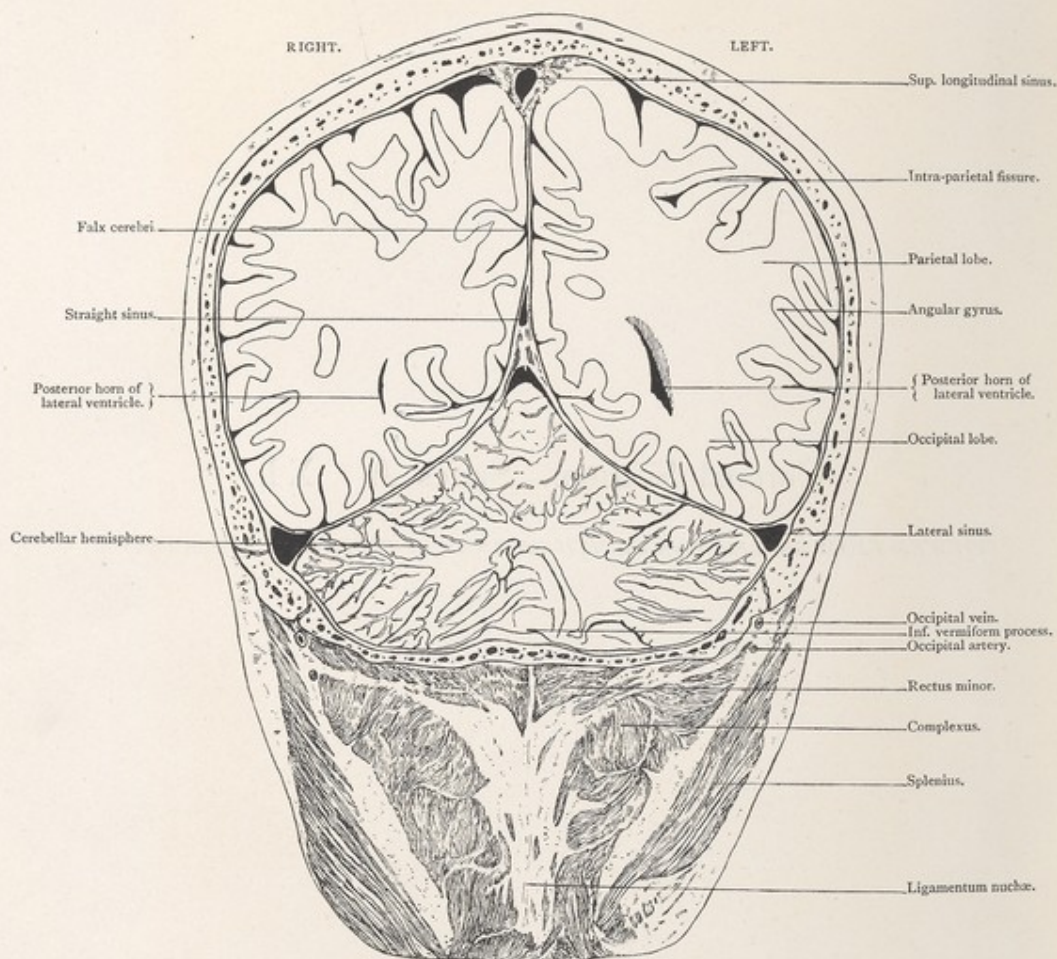

Male, 60 years.

Scale $\frac{46}{61} = \frac{3}{4}$ Approx.

XI. CORONAL SECTION, viewed from before one-eighth of an inch posterior to section X., passing through parietal and occipital lobes of cerebrum and cerebellar hemispheres. It passes through a plane one and three-quarter inches posterior to the auriculo-bregmatic line, and includes a portion of the parietal eminence.

PLATE N° II.

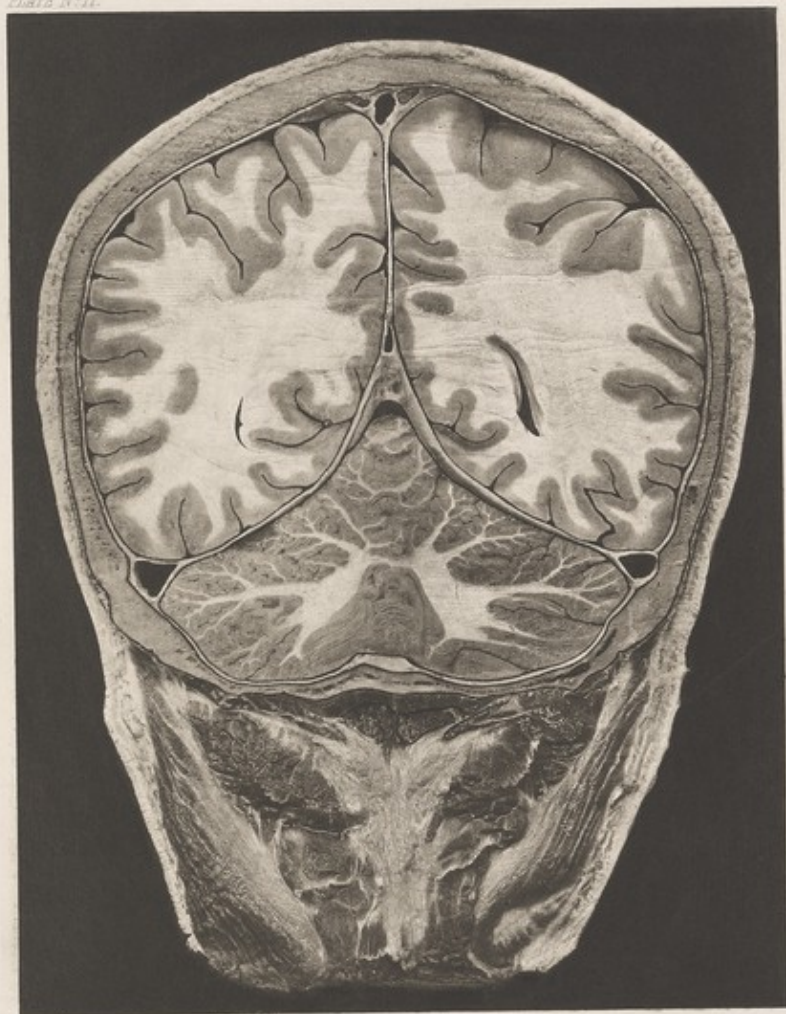

longitudinal sinus.

arterial sinus.

of lobe.

or sinus.

anterior horn of
lateral ventricle.

of lobe.

of sinus.

of lateral ventricle.
of lateral ventricle.
of lateral ventricle.

of sinus.

of sinus.

of sinus.

of sinus.

Approx.

section I.

It passes
includes a



PLATE NO. 12.

Coronal Section. Series A. XII.

VIEWED FROM BEFORE, THREE-QUARTERS OF AN INCH POSTERIOR TO SECTION XI.

CORONAL SECTION.

Series A. XII.

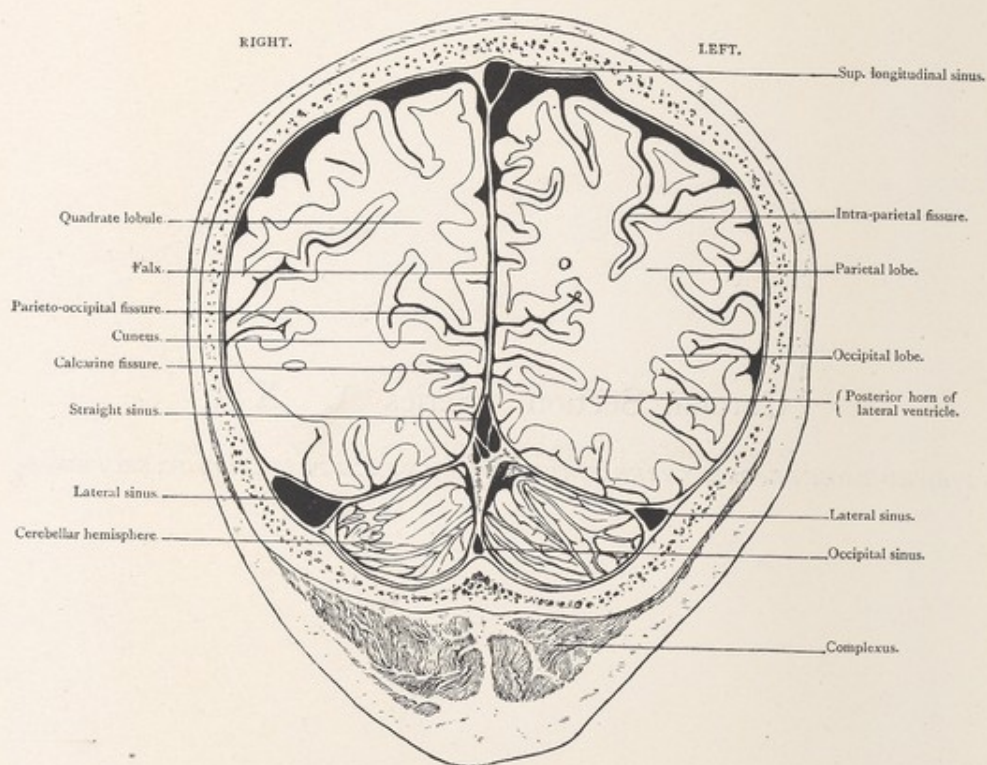

Male, 60 years.

Scale $\frac{36}{32} = \frac{9}{8}$ Approx.

XII. CORONAL SECTION, viewed from before three quarters of an inch posterior to section XI, passing through the parietal and occipital lobes of cerebrum and posterior aspect of cerebellum. The section is in a plane two and a half inches posterior to the auriculo-bregmatic line.

PLATE N° 12.

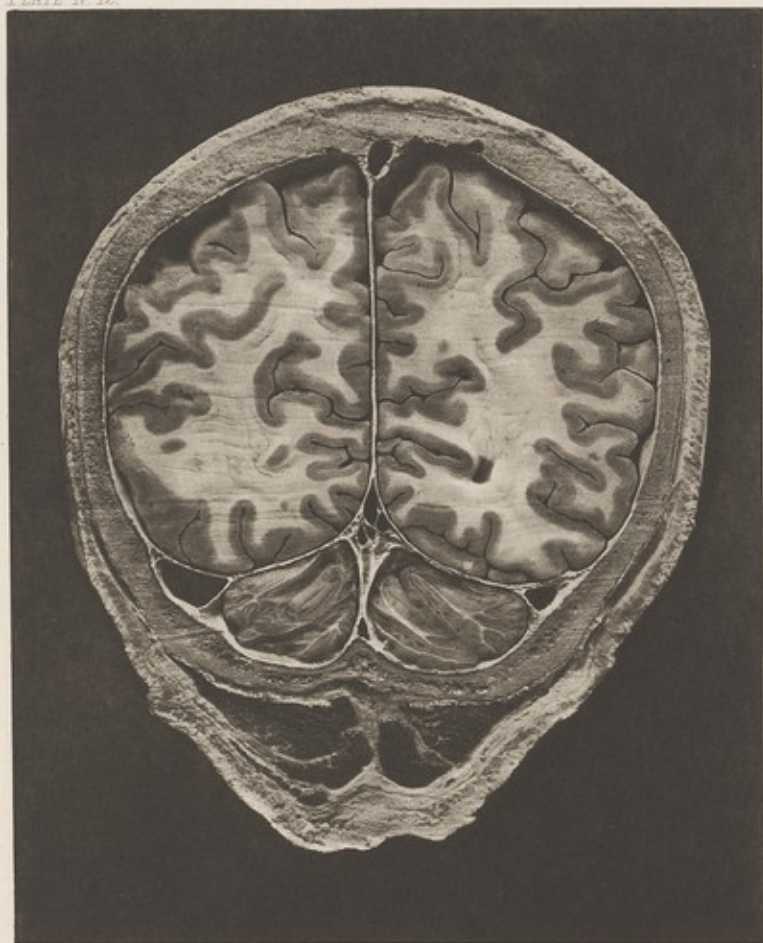

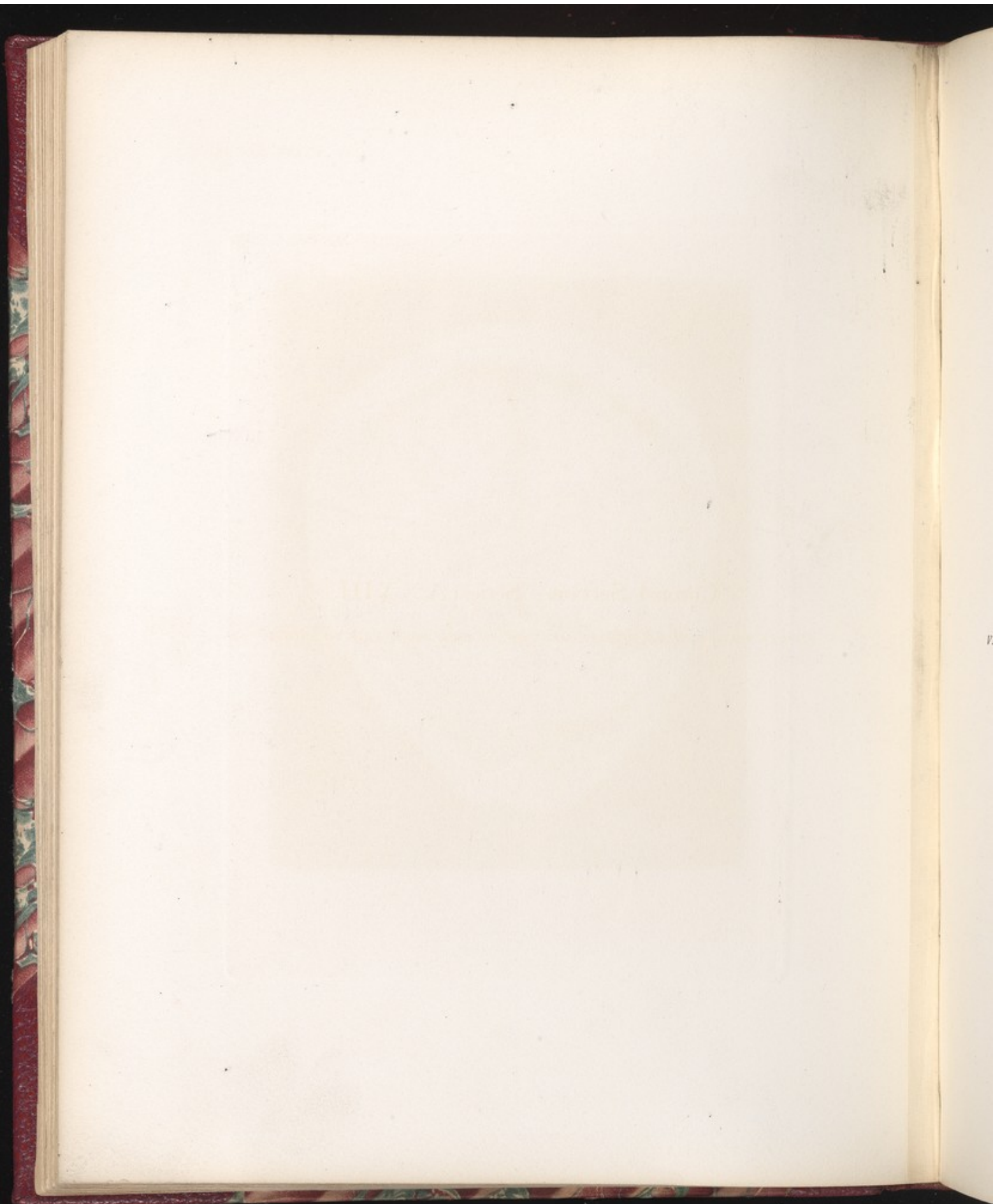

PLATE No. 13.

Coronal Section. Series A. XIII.

VIEWED FROM BEHIND, FIVE-EIGHTHS OF AN INCH POSTERIOR TO SECTION XII.

CORONAL SECTION.

Series A. XIII.

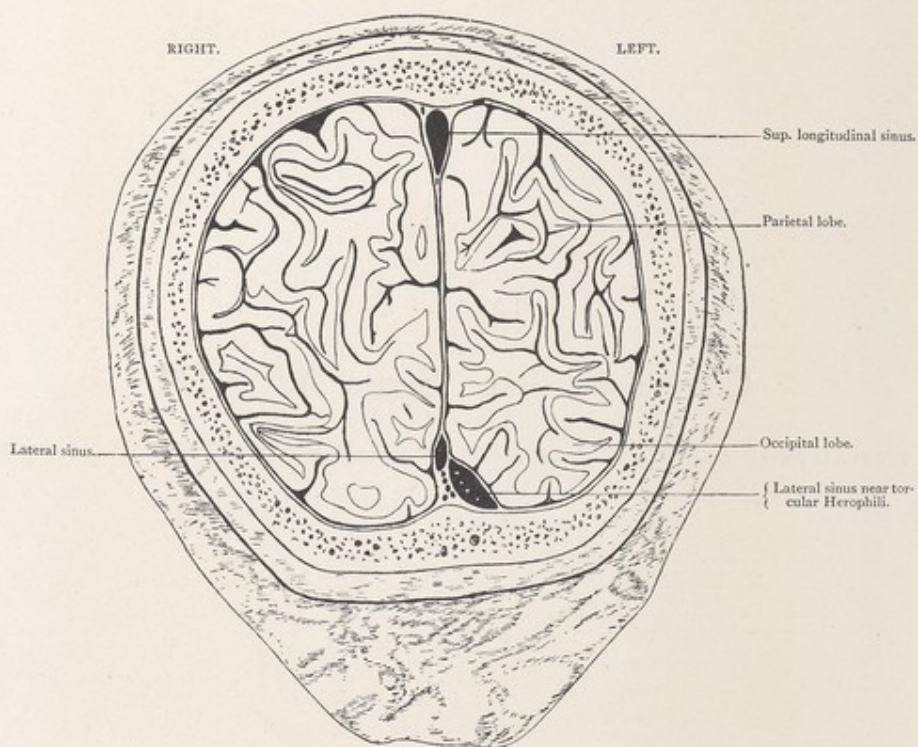

Male, 60 years.

Scale $\frac{26}{50} = \frac{3}{4}$ Approx.

XIII. CORONAL SECTION, viewed from behind five-eighths of an inch posterior to section XII, passing through posterior aspect of parietal and occipital lobes and torcular Herophili. The section is in a plane three and one-eighth inches posterior to the auriculo-bregmatic line.

PLATE N° 13

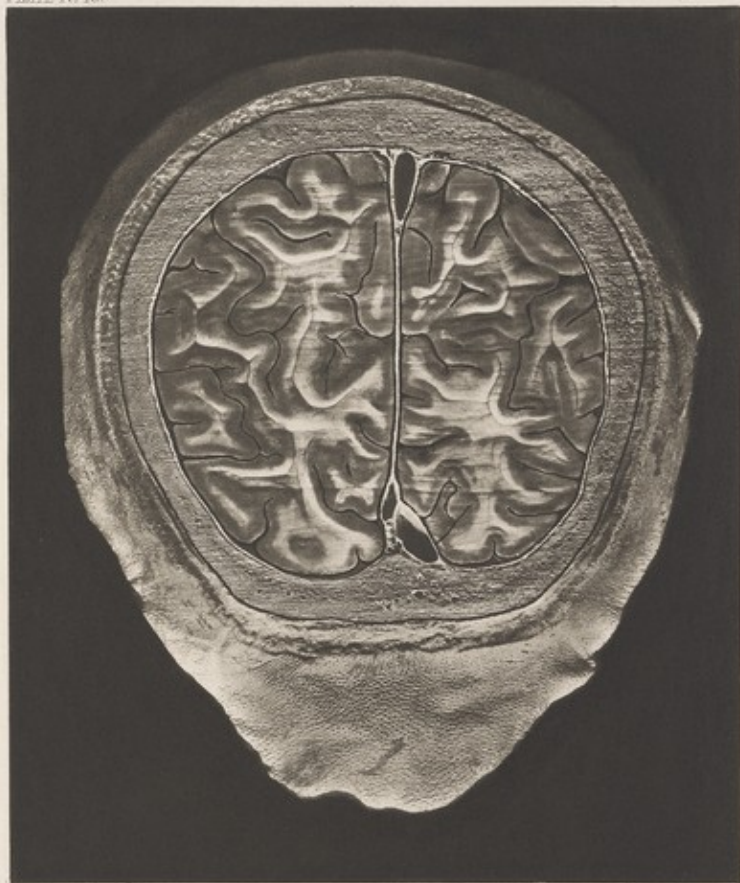



PLATE NO. 14.

Coronal Section. Series B. I.

*AN INCH AND THREE-EIGHTHS IN FRONT OF AURICULO-BREGMATIC PLANE,
VIEWED FROM BEFORE.*

CORONAL SECTION.

Series B. I.

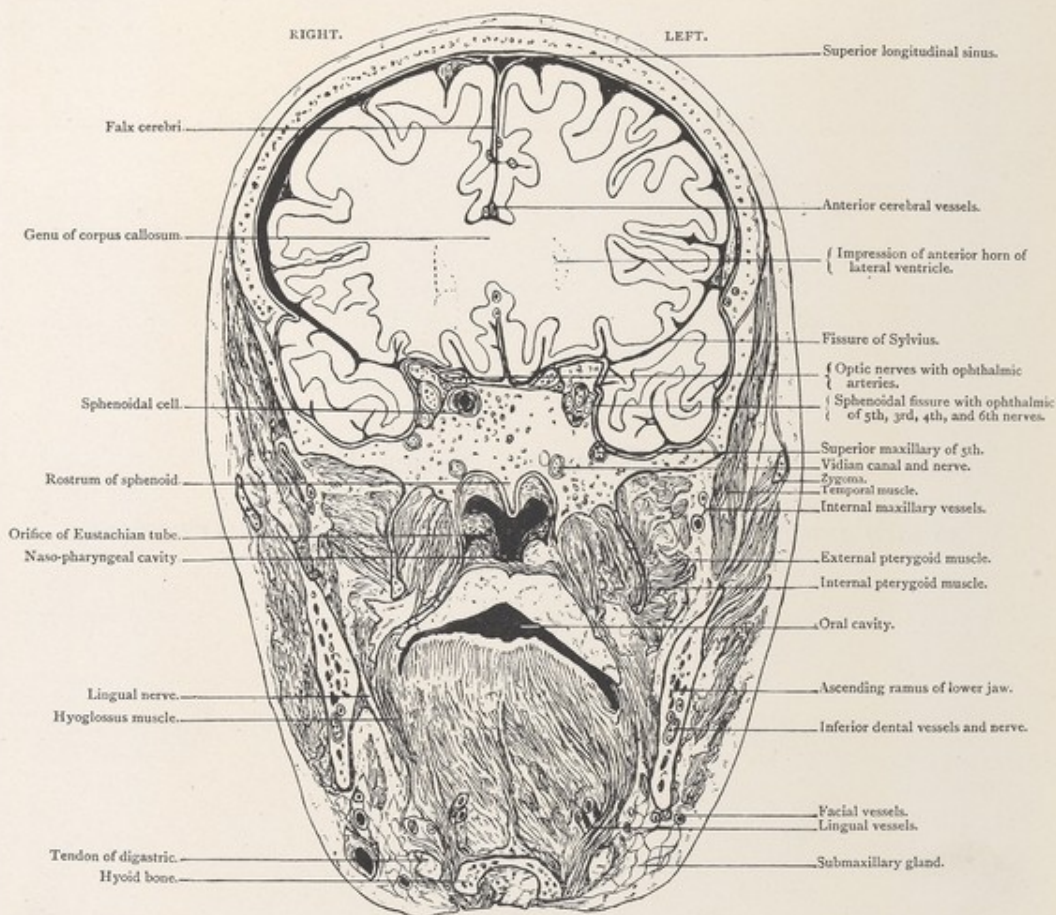

Male, 40 years.

Scale $\frac{42}{64} = \frac{2}{3}$ Approx.

I. CORONAL SECTION an inch and three-eighths in front of auriculo-bregmatic plane, viewed from before, passing through anterior clinoid processes, sphenoidal fissures, and foramina rotunda. The frontal and temporo-sphenoidal lobes, the superior maxillary nerve, internal maxillary vessels, pterygoid muscles, facial and lingual arteries, inferior dental vessels and nerve, tendon of digastric, submaxillary gland, and the pharyngeal orifice of Eustachian tube are exposed.

PLATE N° 13

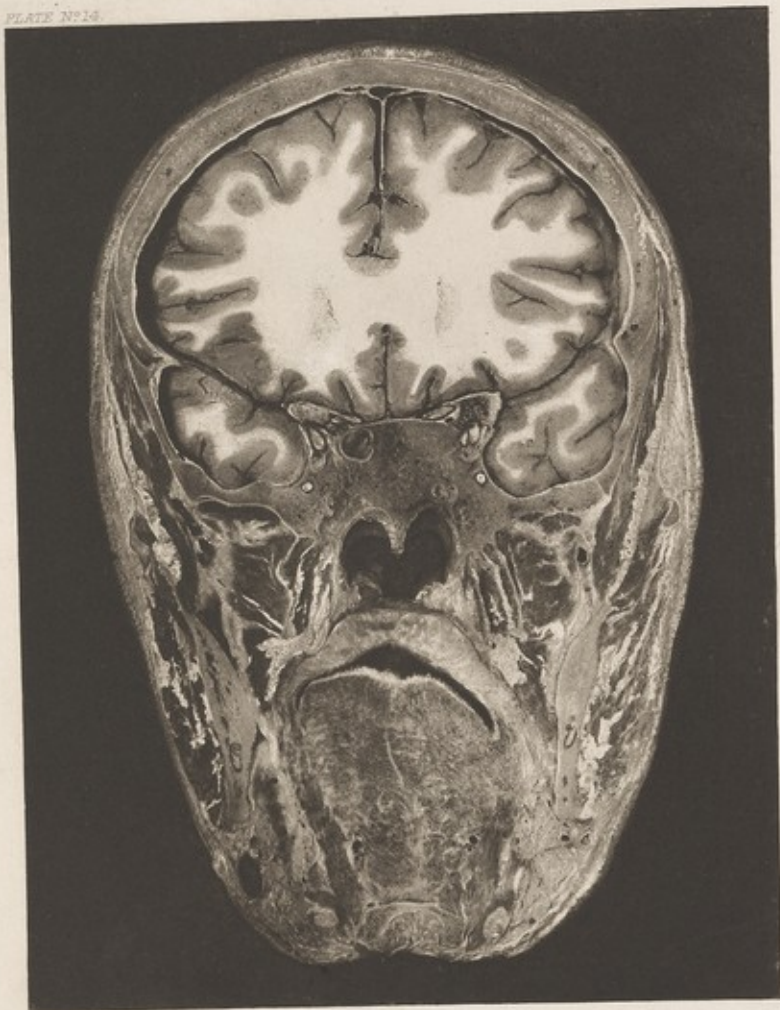

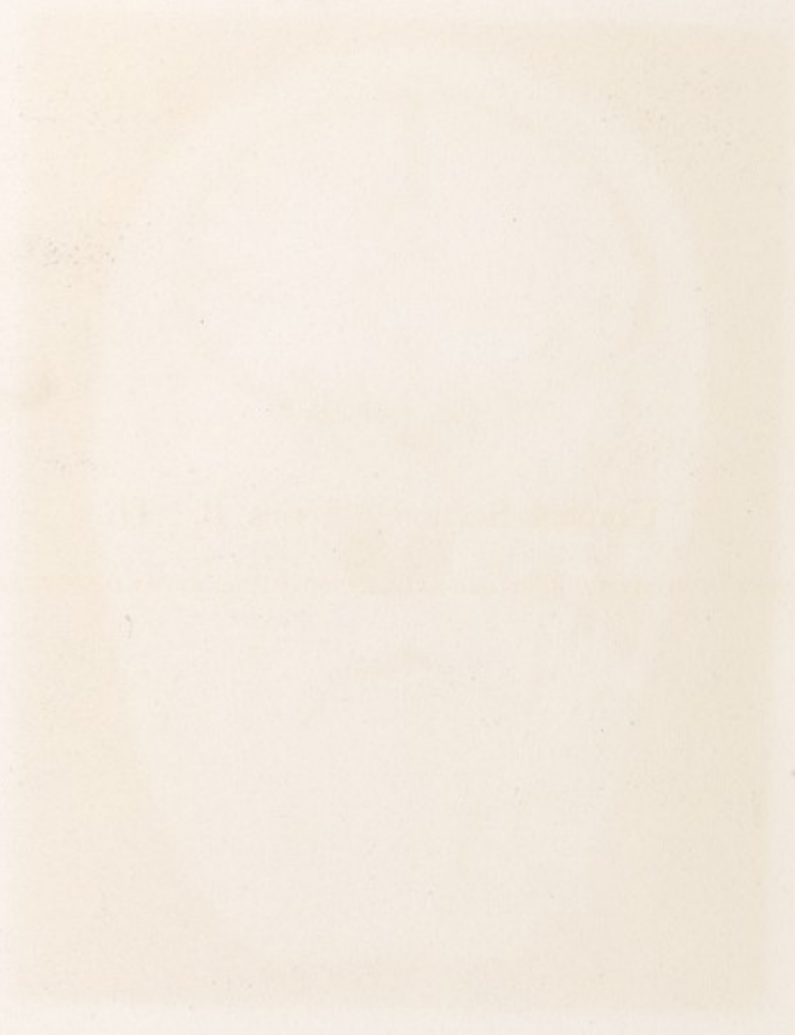

AN INCA

PLATE No. 15.

Coronal Section. Series B. II.

AN INCH IN FRONT OF AURICULO-BREGMATIC PLANE, VIEWED FROM BEHIND.

CORONAL SECTION.

Series B. II.

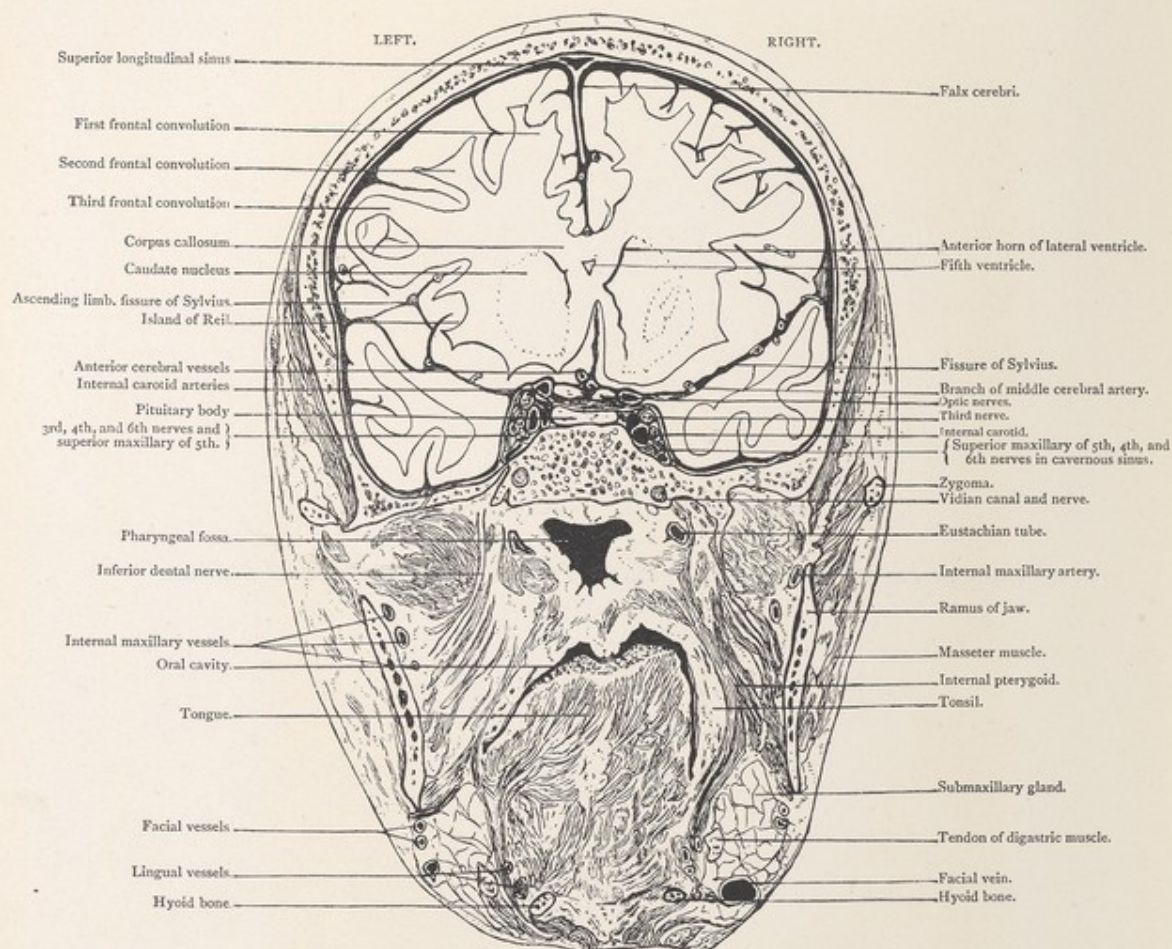

Male, 40 years.

Scale $\frac{43}{64} = \frac{2}{3}$ Approx.

II. CORONAL SECTION an inch in front of auriculo-bregmatic plane viewed from behind, passing through body of sphenoid, exposing the posterior part of frontal lobes, the anterior part of temporo-sphenoidal lobes, the fissure of Sylvius with its ascending branch, anterior horns of ventricles, fifth ventricle, optic nerve just in front of chiasma, pituitary body, cavernous sinus with its relations to the third, fourth, fifth, and sixth nerves along with carotid artery, portion of pterygoid plexus, Eustachian tube, internal maxillary, facial and lingual vessels.

PLATE N° 15.

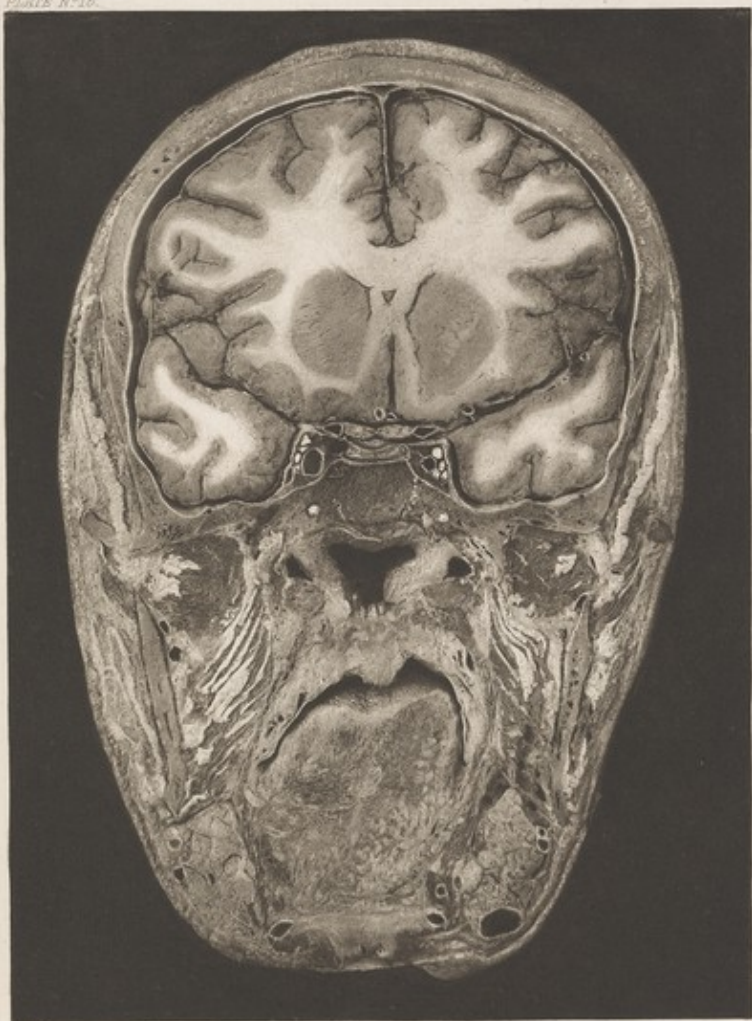



PLATE No. 16.

Coronal Section. Series B. III.

IN AURICULO-BREGMATIC PLANE, AN INCH BEHIND SECTION II., SEEN FROM BEHIND.

CORONAL SECTION.

Series B. III.

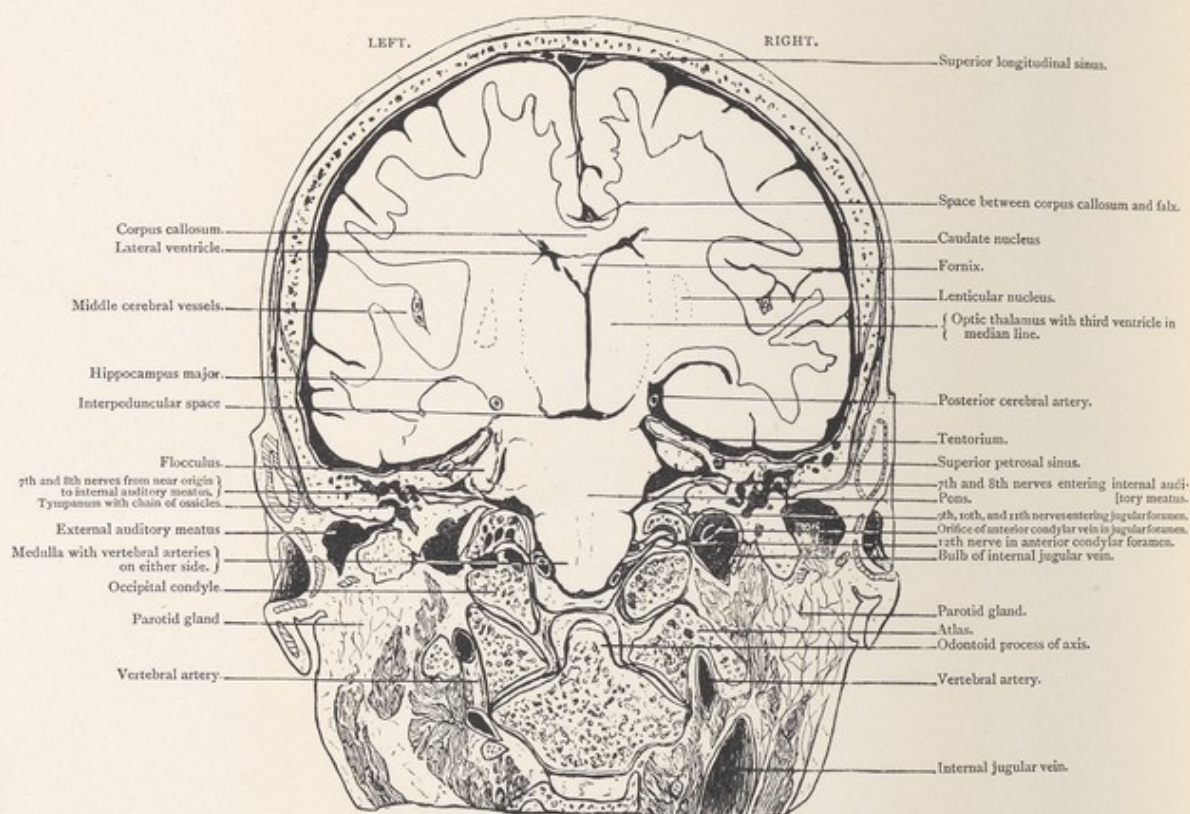

Male, 40 years.

Scale $\frac{37}{57} = \frac{1}{1.5} \approx$ Approx.

III. CORONAL SECTION in auriculo-bregmatic plane, an inch behind section II., seen from behind, passing through external and internal auditory meatus, showing the middle ear with its chain of ossicles, the seventh and eighth nerves from near their point of origin to the internal meatus, the ninth, tenth, and eleventh entering jugular fossa, and the twelfth in anterior condylar foramen. The relations of the occipital condyles to the atlas and axis, the vertebral arteries, the medulla, pons, third and lateral ventricles are well seen. On the right of the photograph there is an accidental fissure, running from the hippocampus outwards. The dome-shaped part of the internal jugular vein is seen on the right side of section, with a large vein passing into the jugular fossa from the anterior condylar foramen.

PLATE No 16.

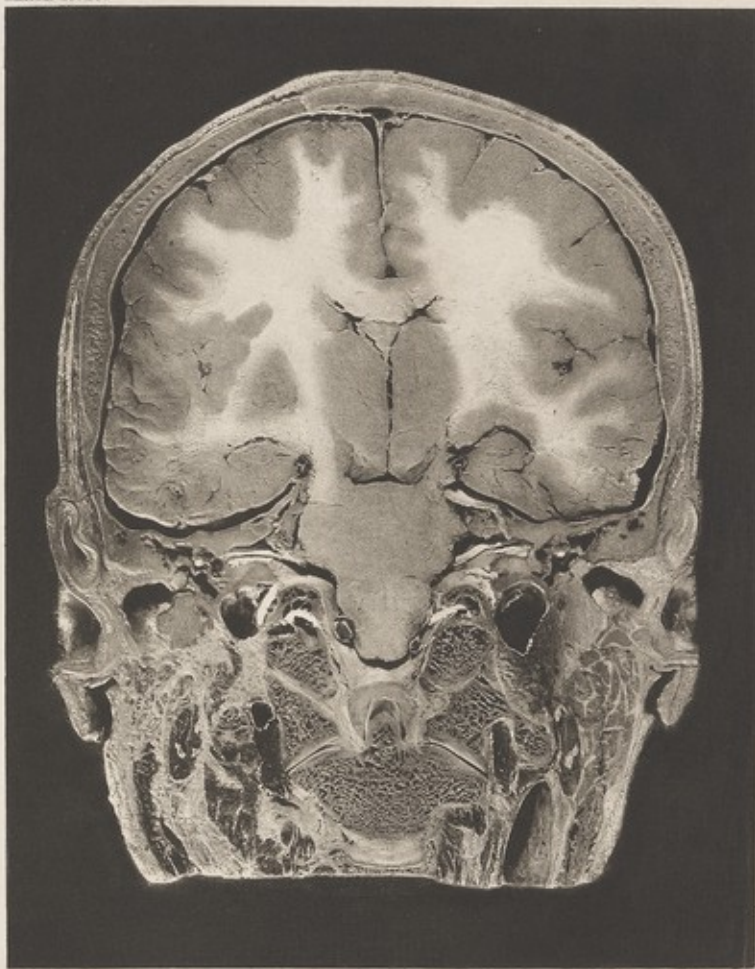

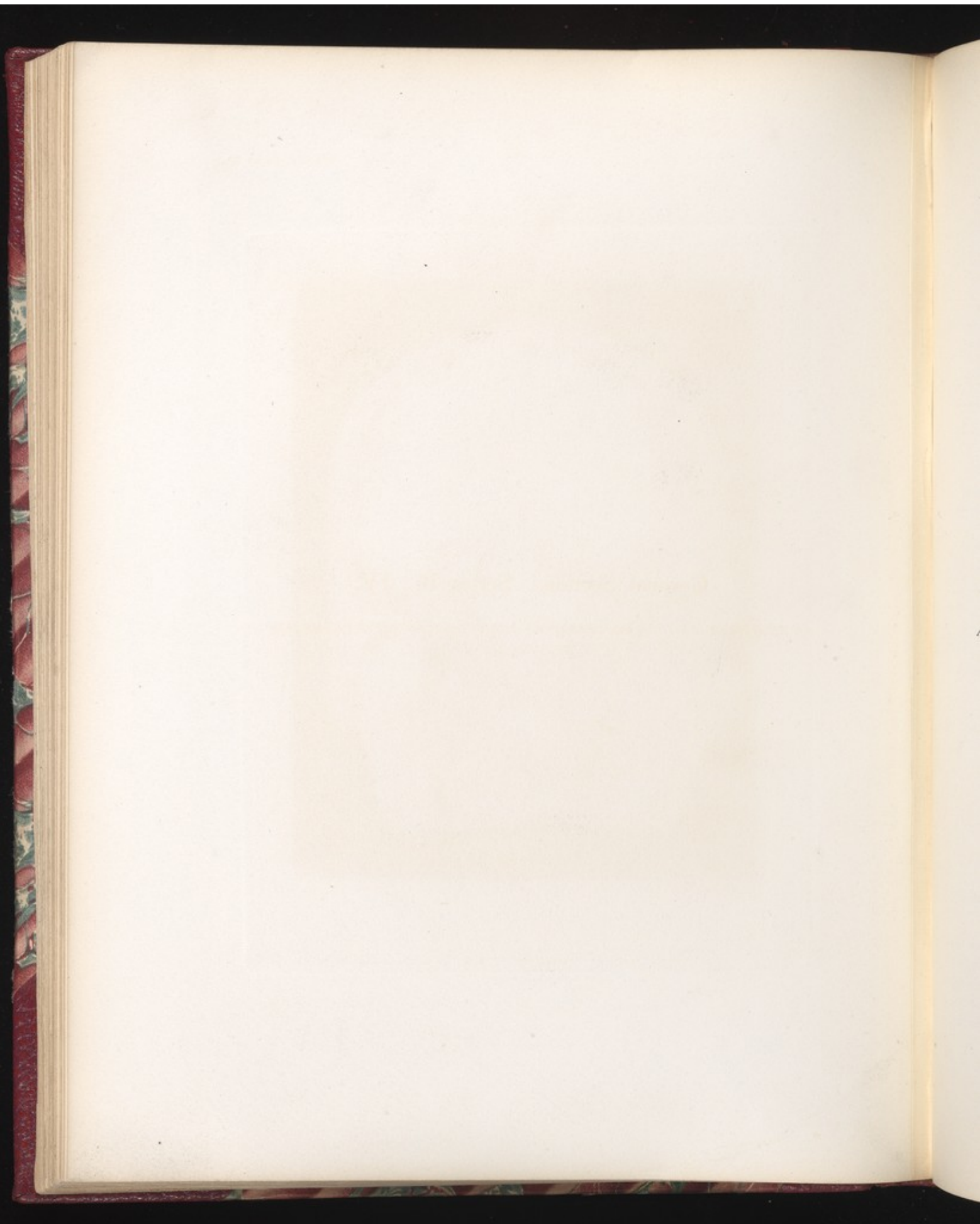

PLATE No. 17.

Coronal Section. Series B. IV.

*AN EIGHTH OF AN INCH POSTERIOR TO AURICULO-BREGMATIC PLANE AND TO
SECTION III.*

CORONAL SECTION.

Series B. IV.

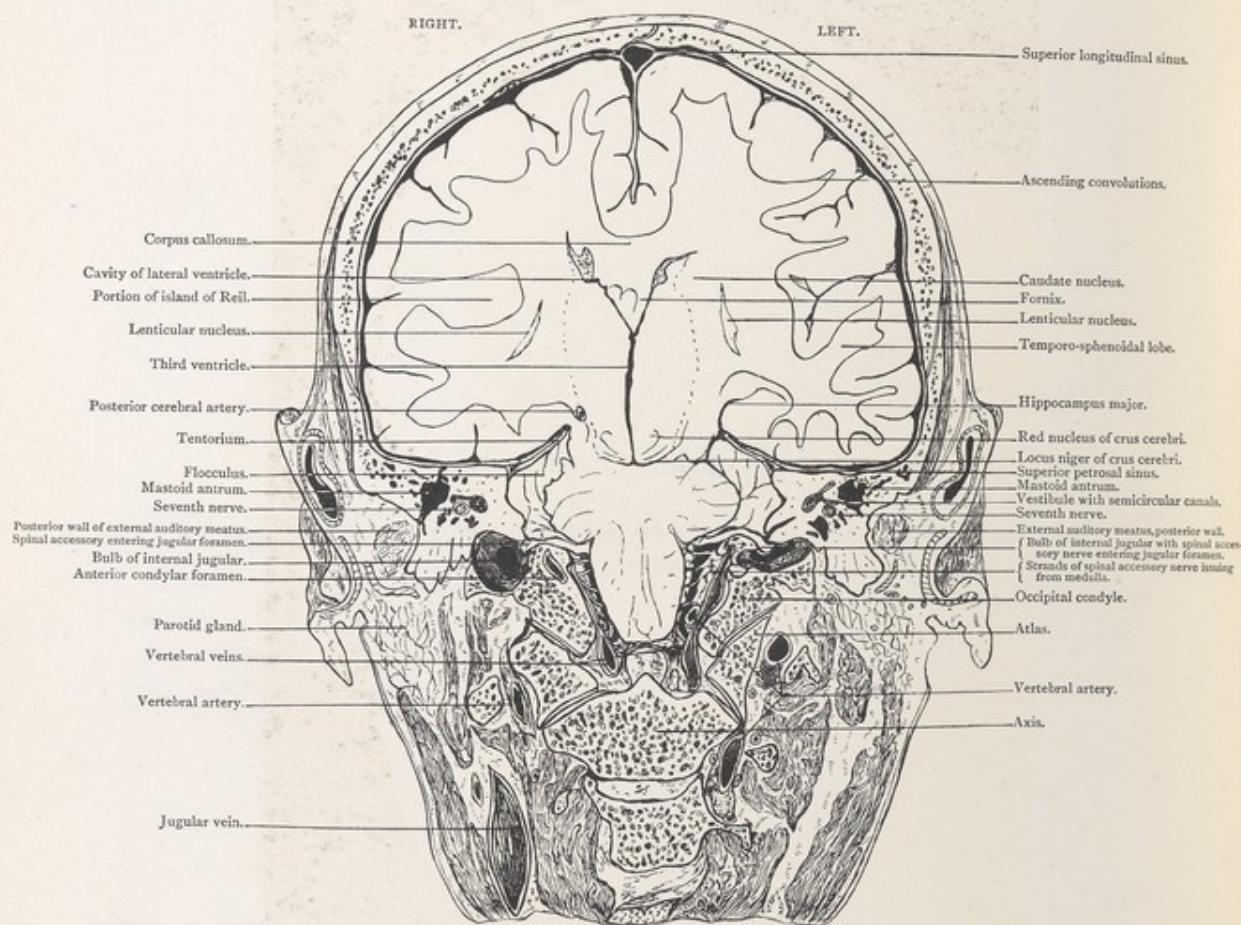

Male, 40 years.

Scale $\frac{43}{63} = \frac{1}{1.44}$ Approx.

IV. CORONAL SECTION, an eighth of an inch posterior to auriculo-bregmatic plane and to section III., passing through the ascending convolutions, temporo-sphenoidal lobe, basal ganglia, pons, medulla, occipital condyles, atlas, and axis. Some of the strands of the spinal accessory issuing from the medulla are traced into the eleventh nerve as it passes into jugular foramen. The junction of the sigmoid sinus with the jugular fossa is seen in specimen though not in photo.

PLATE N°17

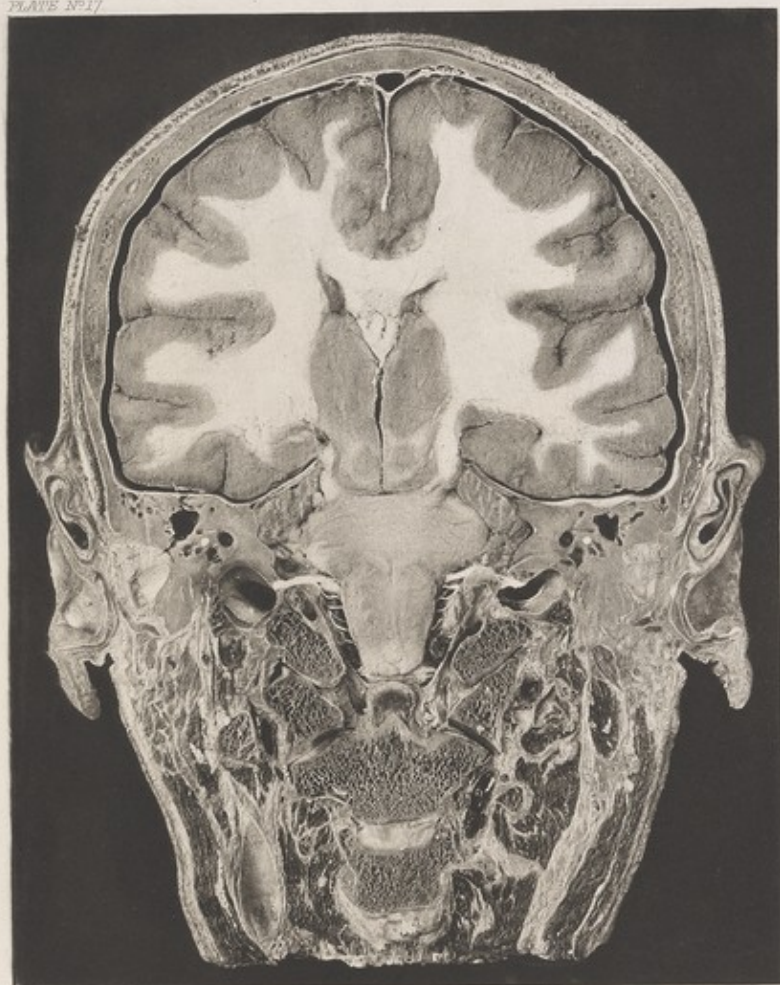



VIEW

PLATE No. 18.

Coronal Section. Series B. V.

*VIEWED FROM BEHIND, A HALF-INCH POSTERIOR TO SECTION IV. AND FIVE-EIGHTHS
OF AN INCH BEHIND AURICULO-BREGMATIC PLANE.*

CORONAL SECTION.

Series B. V.

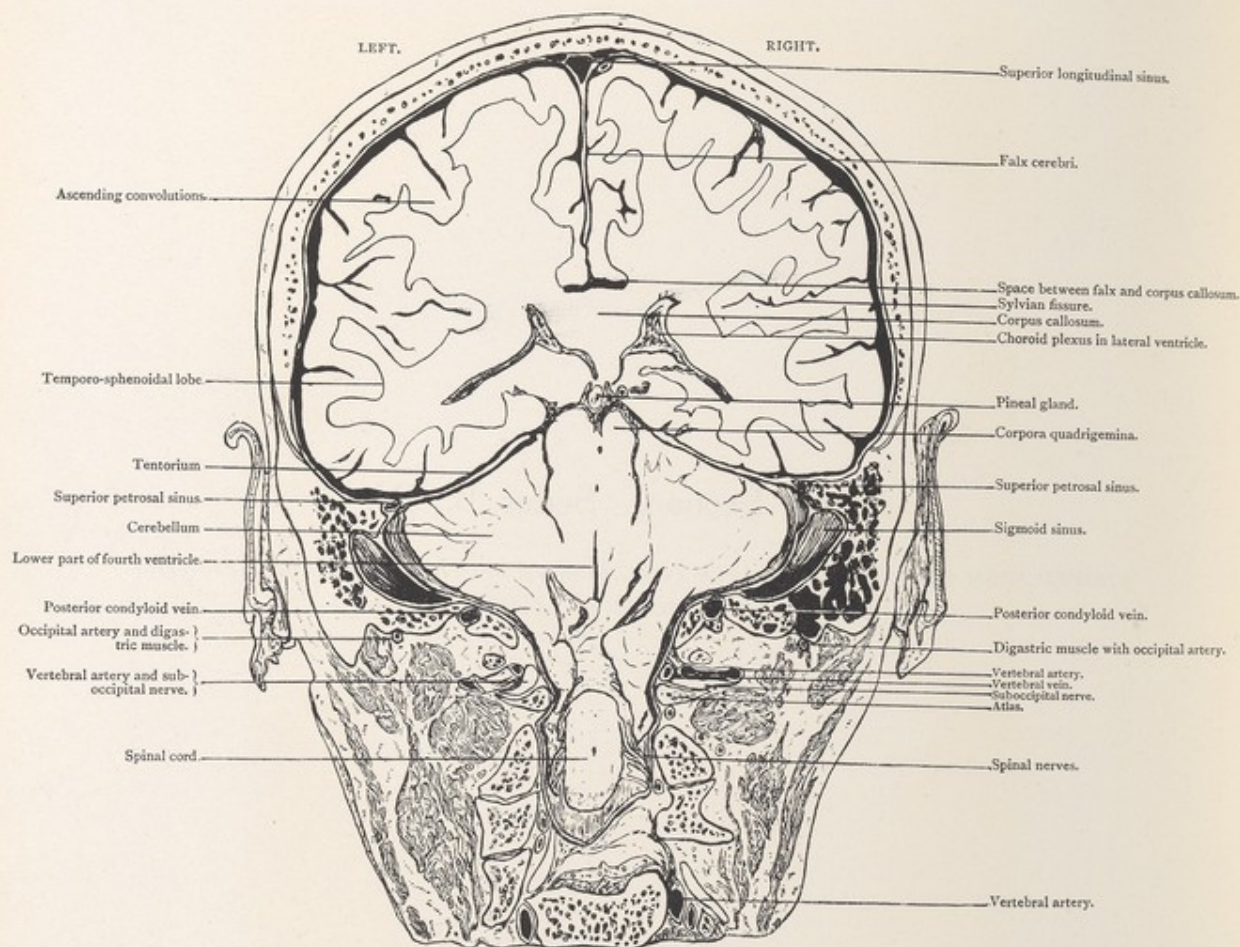

Male, 40 years.

Scale $\frac{43}{68} = \frac{12}{3}$ Approx.

V. CORONAL SECTION, viewed from behind, a half-inch posterior to section IV. and five-eighths of an inch behind auriculo-bregmatic plane. Section passes through mastoid portion of temporal, exposing the parietal and temporo-sphenoidal lobes of the cerebrum with the lateral ventricles and their choroid plexuses, the cerebellum, portions of pons and spinal cord. Attention is called to the tenuity of the osseous plate dividing lowest mastoid cells from sigmoid sinus, and to the depth to which the cerebellum penetrates into the spinal canal round the medulla and cord.

PLATE No. 16.



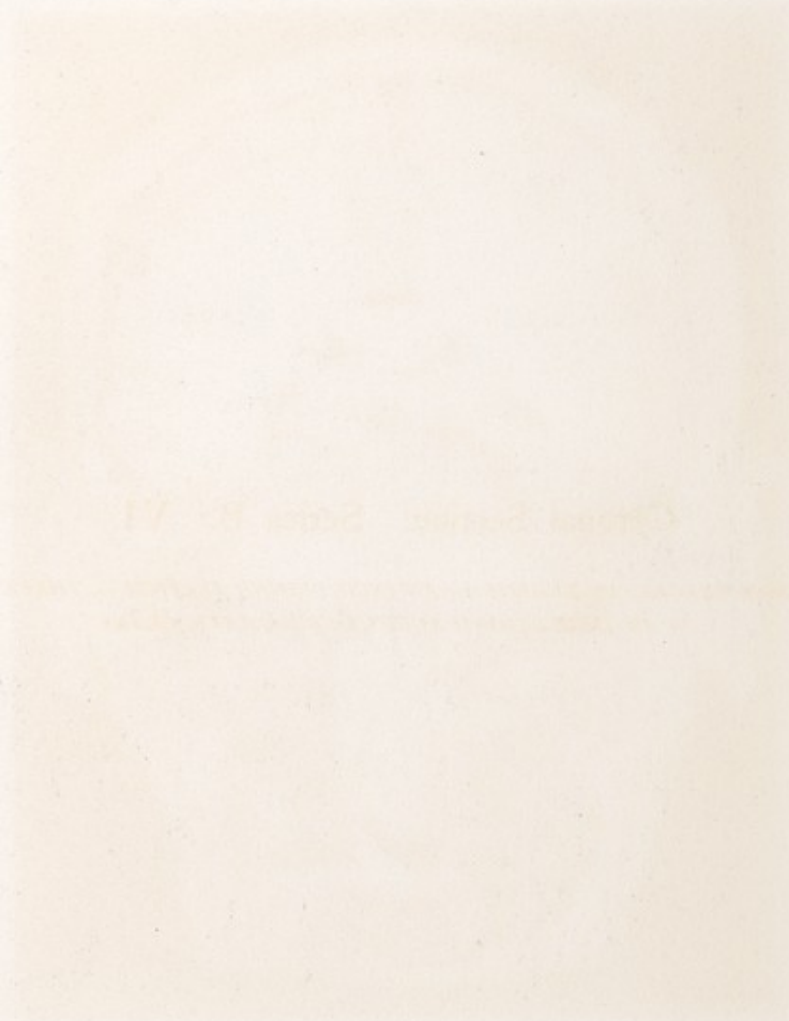

PLATE NO. 19.

Coronal Section. Series B. VI.

*VIEWED FROM BEFORE, AN EIGHTH OF AN INCH BEHIND SECTION V., THREE-QUARTERS
OF AN INCH BEHIND AURICULO-BREGMATIC PLANE.*

CORONAL SECTION.

Series B. VI.

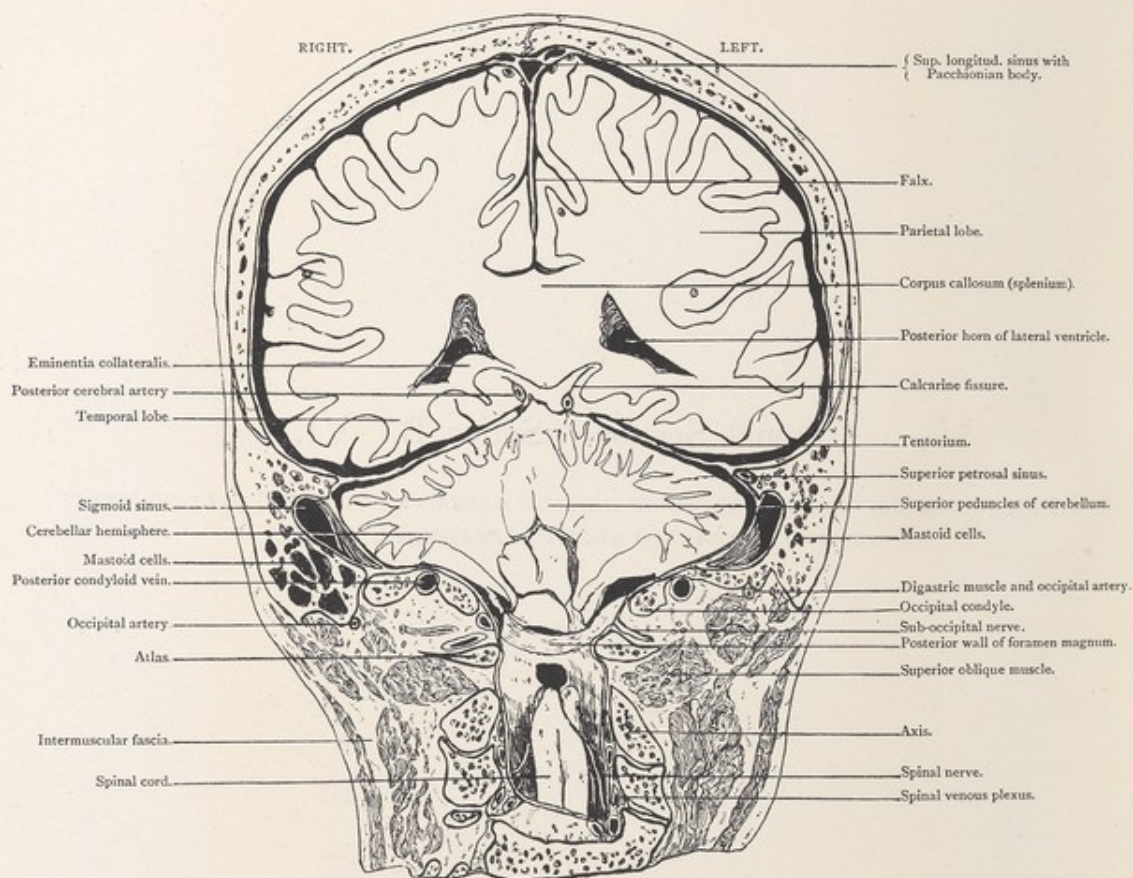

Male, 40 years.

Scale $\frac{40}{61} = \frac{2}{3}$ Approx.

VI. CORONAL SECTION, viewed from before, an eighth of an inch behind section V., three-quarters of an inch behind auriculo-bregmatic plane, passing through posterior wall of foramen magnum, and posterior mastoid cells, exposing sigmoid sinus, parietal and temporo-sphenoidal lobes, cerebellar hemispheres with their superior peduncles.

PLATE N°19.



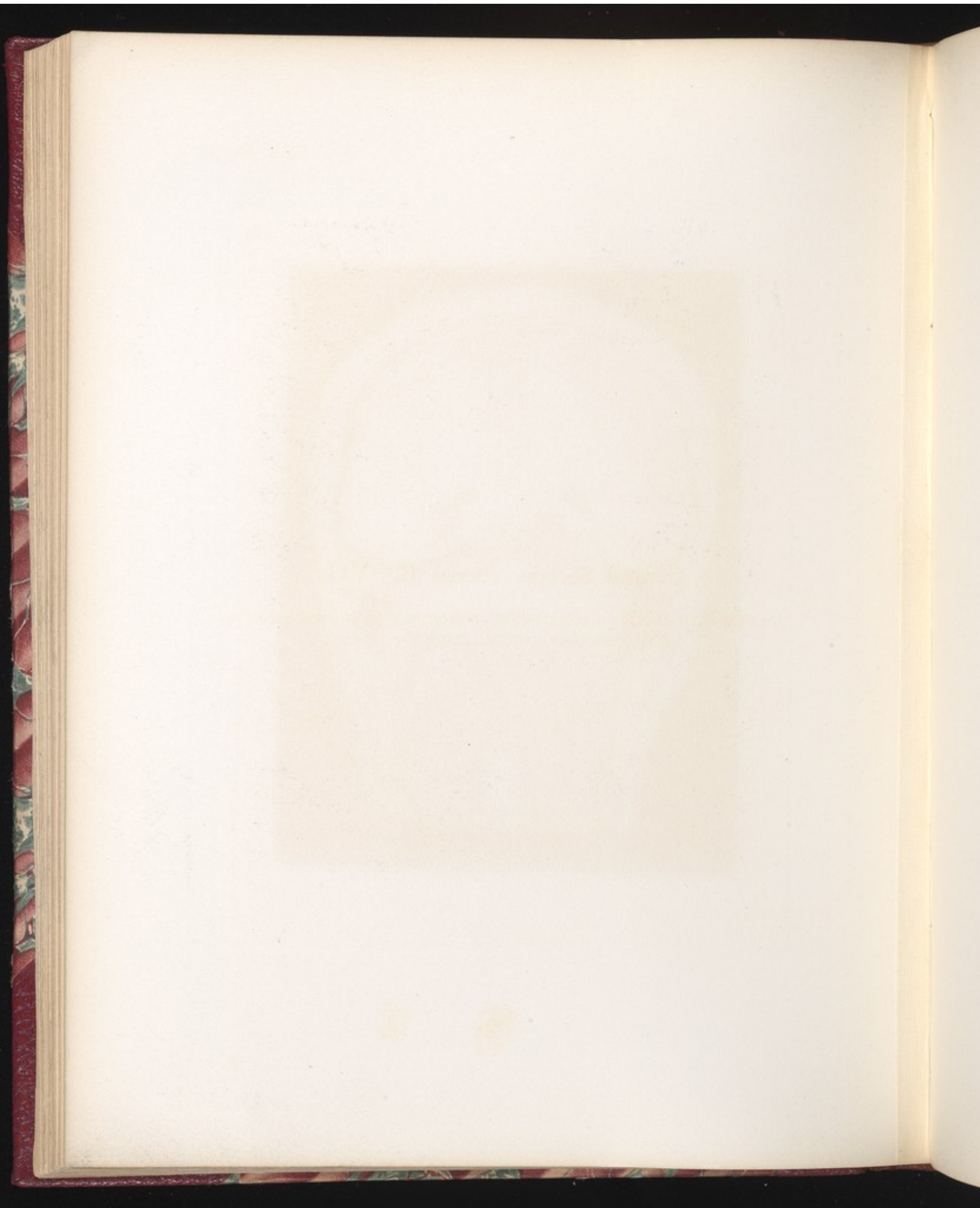

PLATE No. 20.

Coronal Section. Series B. VII.

*VIEWED FROM BEHIND, A QUARTER OF AN INCH POSTERIOR TO SECTION VI.,
AN INCH BEHIND AURICULO-BREGMATIC PLANE.*

CORONAL SECTION.

Series B. VII.

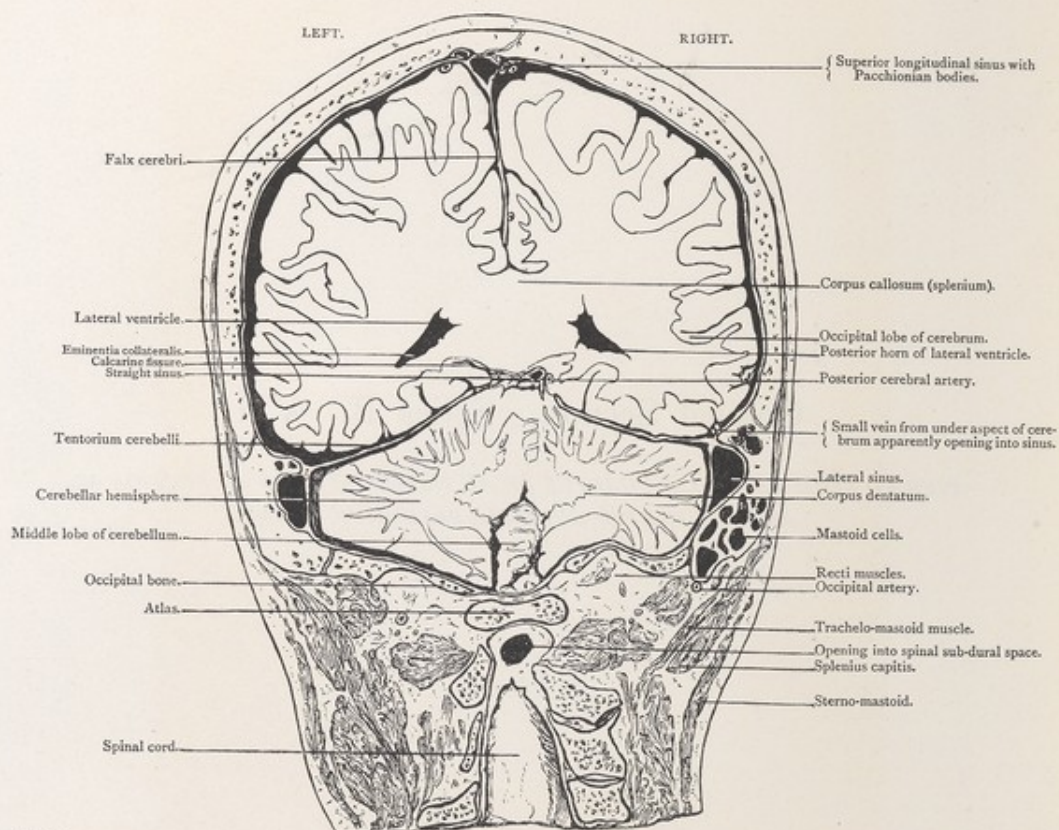

Male, 40 years.

Scale $\frac{37}{60} = \frac{3}{5}$ Approx.

VII. CORONAL SECTION, viewed from behind, a quarter of an inch posterior to section VI., an inch behind auriculo-bregmatic plane, passing through lateral sinus, parietal and occipital lobes of cerebrum, cerebellar hemispheres, atlas, and spinal canal exposed from behind. A vein is seen passing from base of occipital lobe of brain through the tentorium into lateral sinus.

PLATE N° 20.

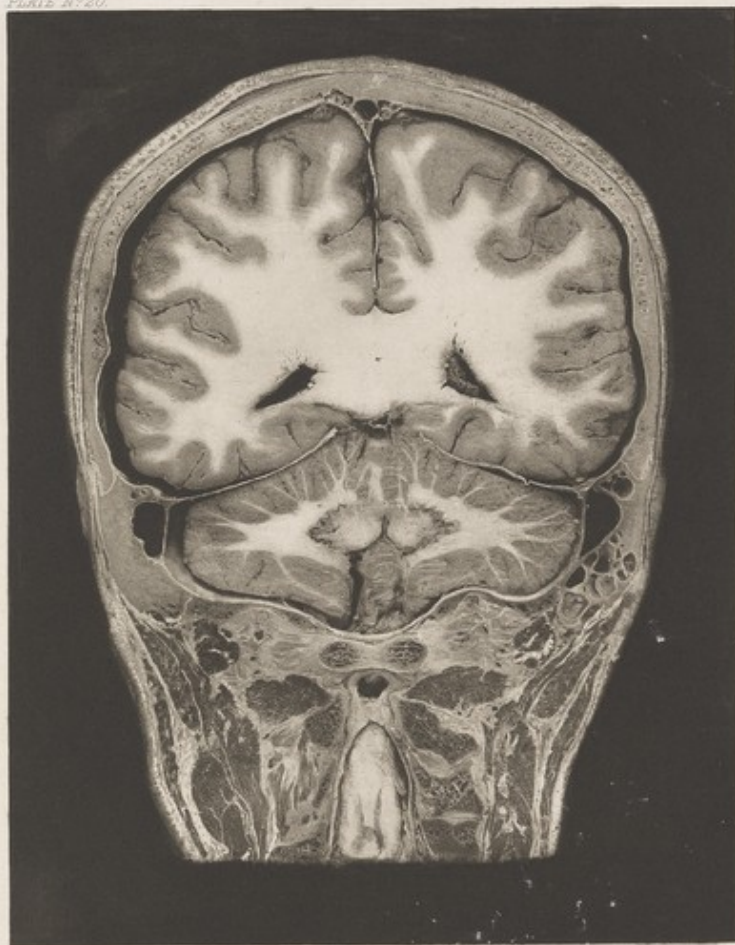

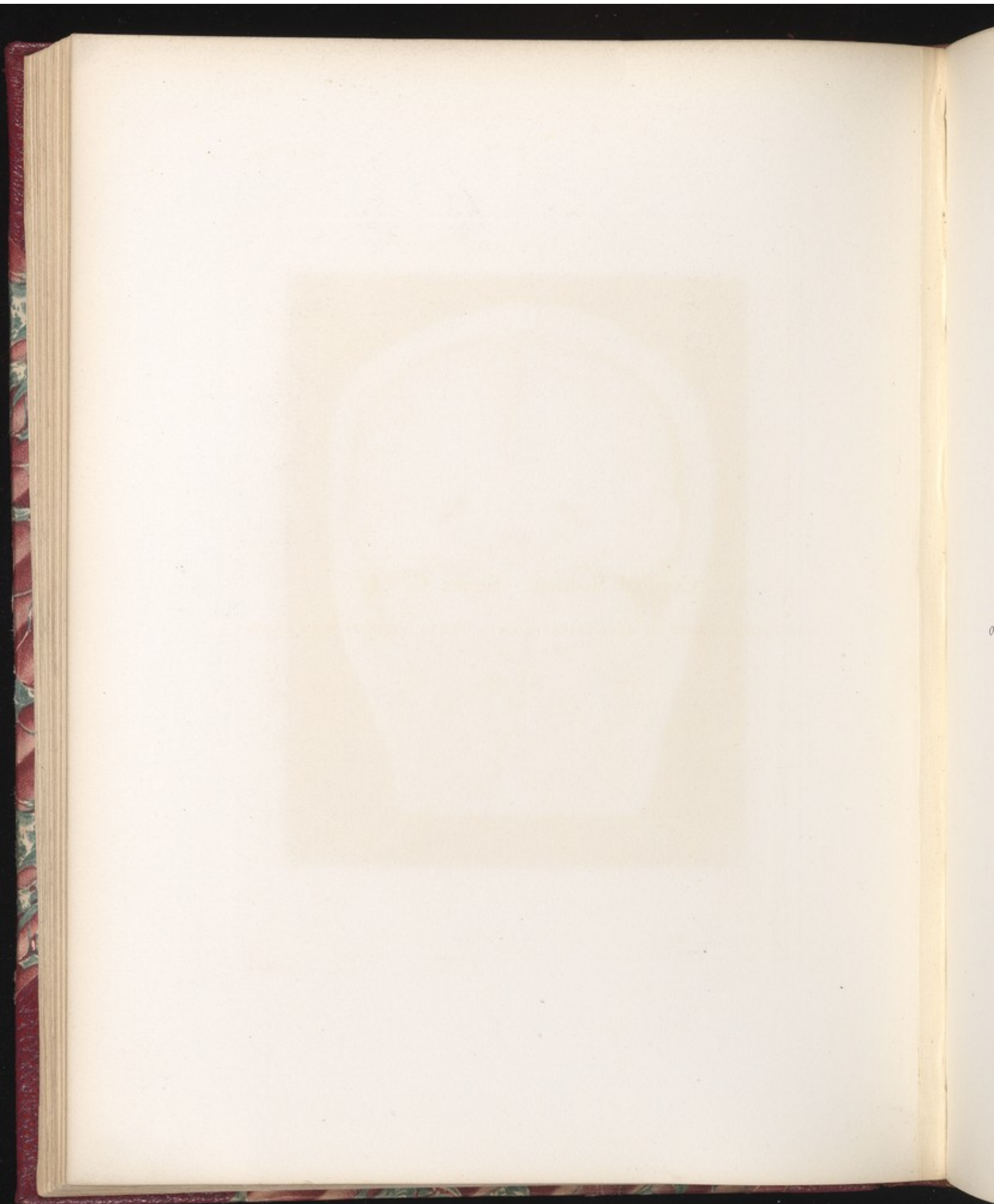

PLATE No. 21.

Coronal Section. Series C. I.

ONE INCH IN FRONT OF AURICULO-BREGMATIC PLANE, VIEWED FROM BEHIND.

CORONAL SECTION.

Series C. I.

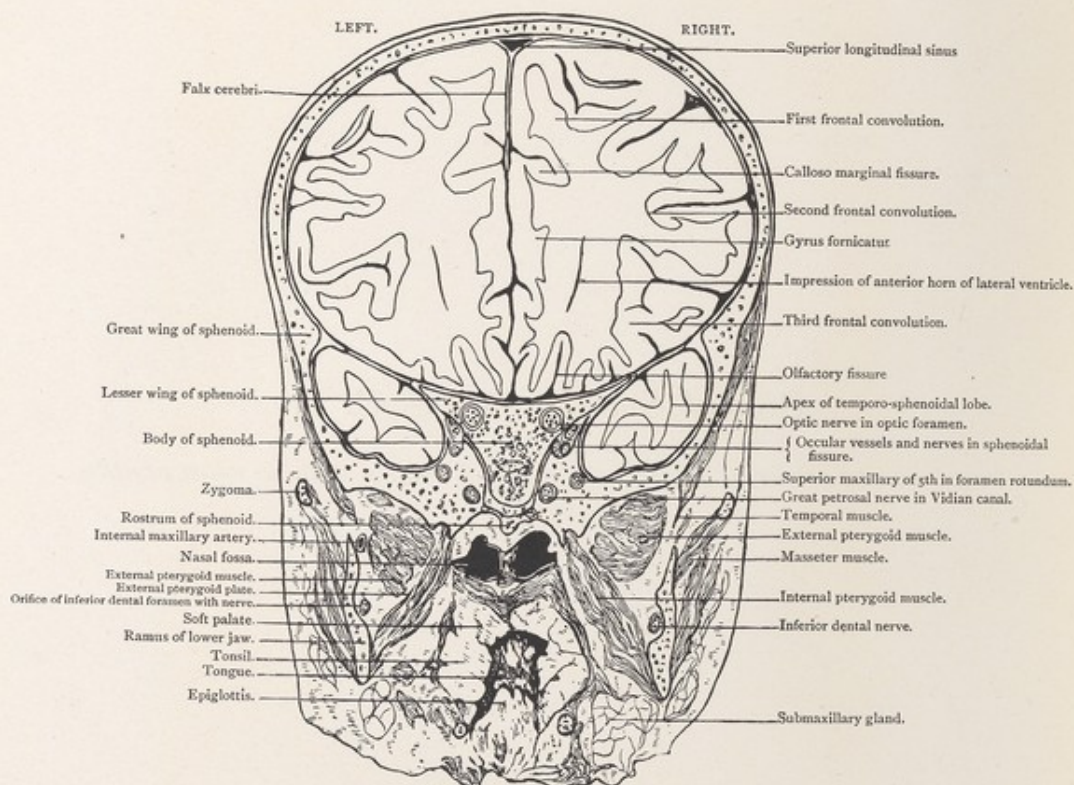

Male, 2½ years.

Scale $\frac{48}{64} = \frac{3}{4}$.

I. CORONAL SECTION, one inch in front of auriculo-bregmatic plane, viewed from behind, passing through the ramus of the lower jaw at orifice of inferior dental canal, through the body and both wings of the sphenoid, and exposing the frontal and anterior parts of the temporal lobes, the posterior nares, pharynx, and tonsils. The sphenoidal fissure, the optic, round, and Vidian foramina with their enclosed nerves are seen.

PLATE N° 21

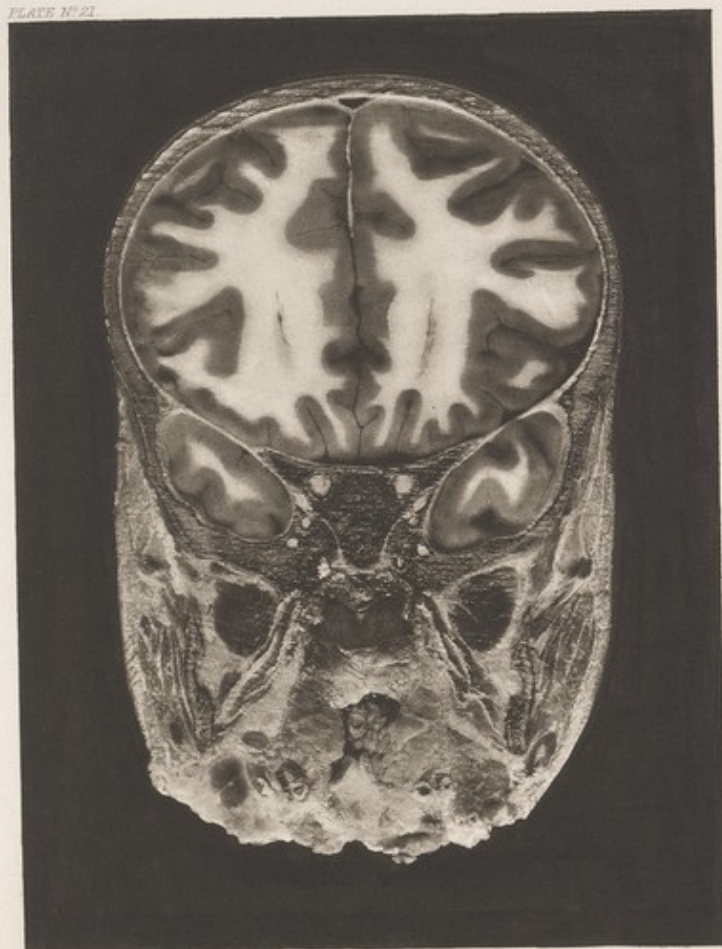

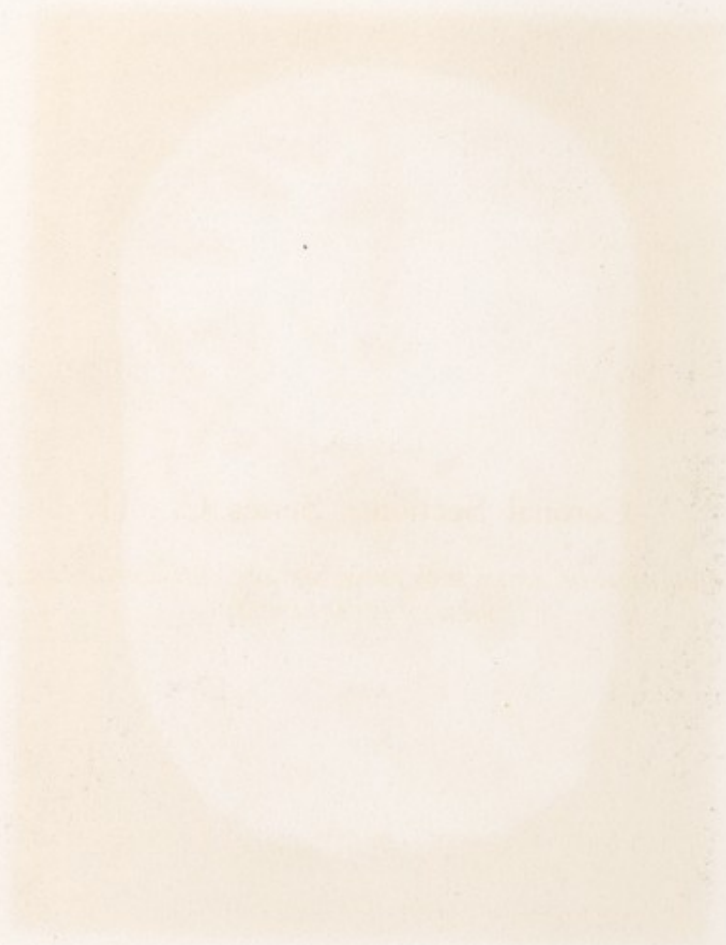

PLATE No. 22.

Coronal Section. Series C. II.

*THREE-EIGHTHS OF AN INCH IN FRONT OF AURICULO-BREGMATIC PLANE,
VIEWED FROM BEHIND.*

CORONAL SECTION.

Series C. II.

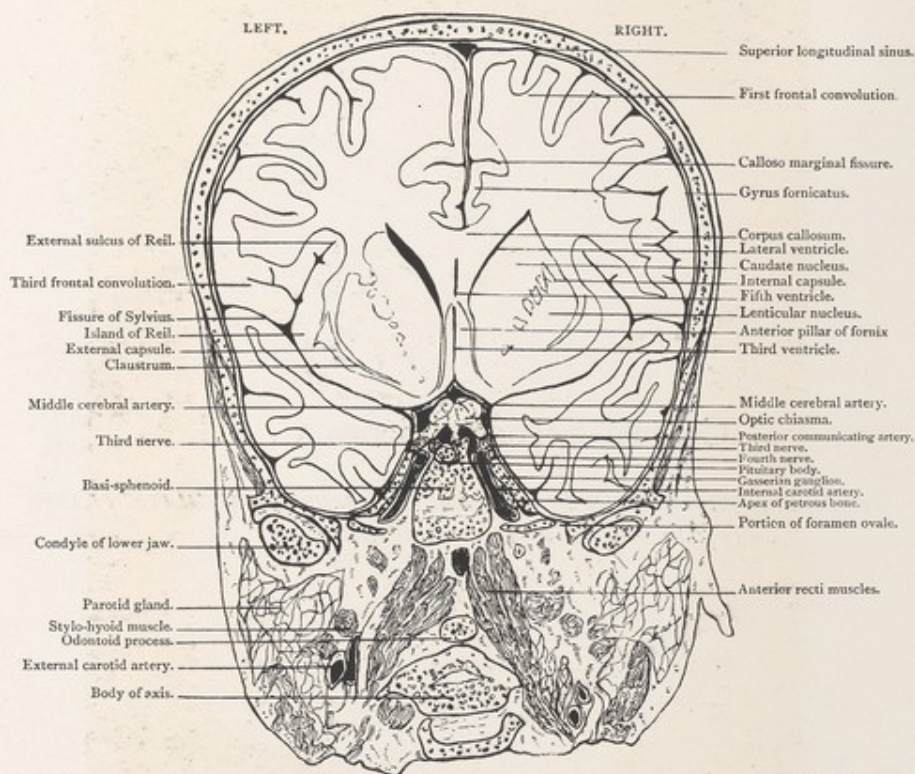

Male, 2½ years.

Scale $\frac{24}{33} = \frac{3}{4}$ Approx.

II. CORONAL SECTION, three-eighths of an inch in front of auriculo-bregmatic plane viewed from behind, passing through condyles of lower jaw, basi-sphenoid, posterior clinoid process and anterior portion of odontoid process of axis, and exposing base of third frontal convolution, island of Reil, corpus striatum, lateral, third, and fifth ventricles, anterior pillars of fornix, optic chiasma, and Gasserian ganglion. The ascending intra-cranial portions of the internal carotid arteries, the middle and anterior cerebral arteries near their origin, the third, fourth, and sixth nerves are shown, and the foramen ovale is divided just anterior to the inferior maxillary nerve.

PLATE N° 22

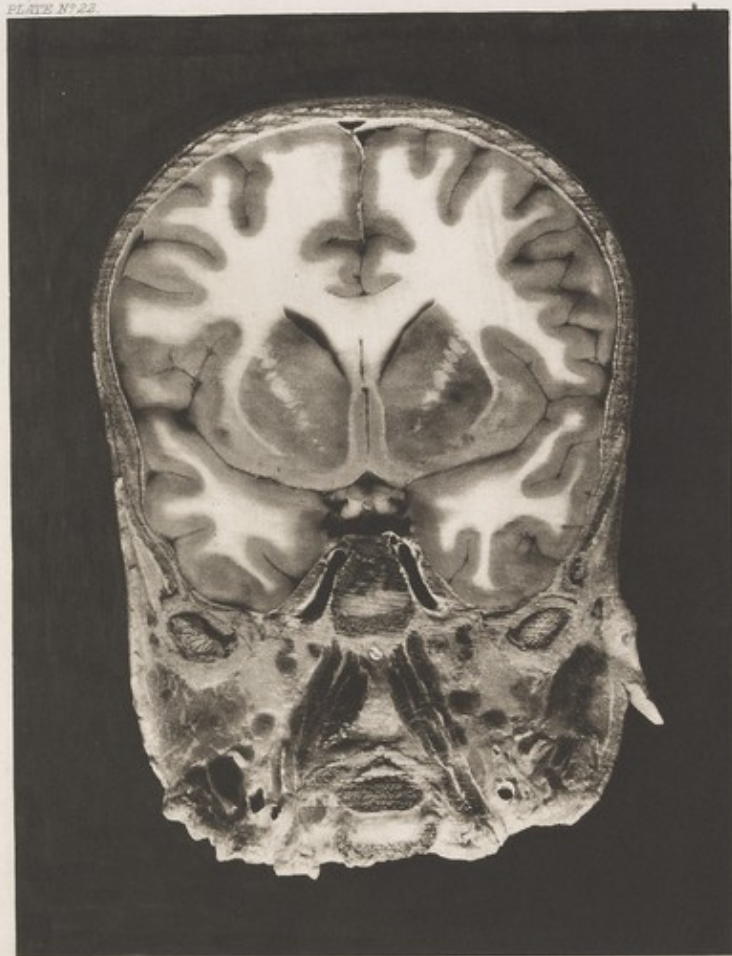

PLATE No. 23.

Coronal Section. Series C. III.

QUARTER OF AN INCH BEHIND AURICULO-BREGMATIC PLANE, VIEWED FROM BEFORE.

CORONAL SECTION.

Series C. III.

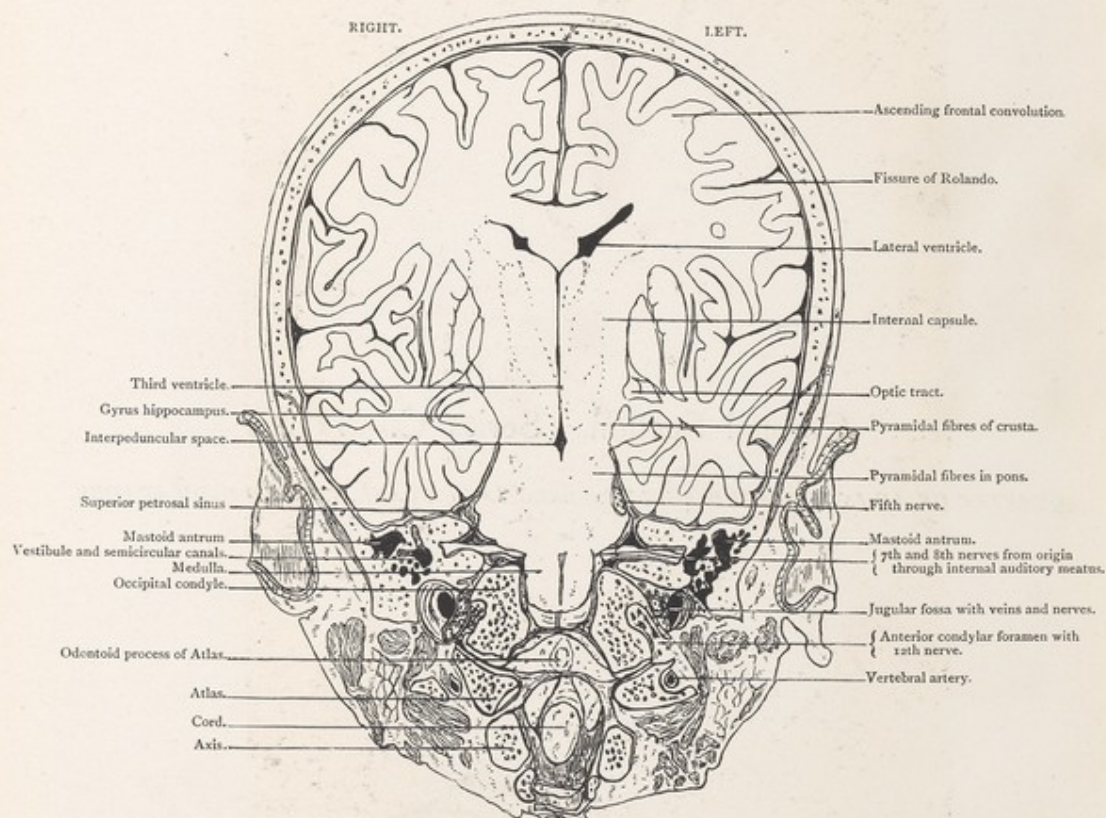

Male, 2½ years.

Scale $\frac{50}{68} = \frac{3}{4}$ Approx.

III. CORONAL SECTION, quarter of an inch behind auriculo-bregmatic plane viewed from before, passing through central convolutions, basal ganglia, lateral and third ventricles, pons, internal auditory meatus, labyrinth mastoid antrum, medulla, anterior condylar foramen and spinal cord. The course of motor strands from central convolutions can be traced down to medulla, and the origin and course of the seventh and eighth nerves are well shown.

PLATE N° 23.

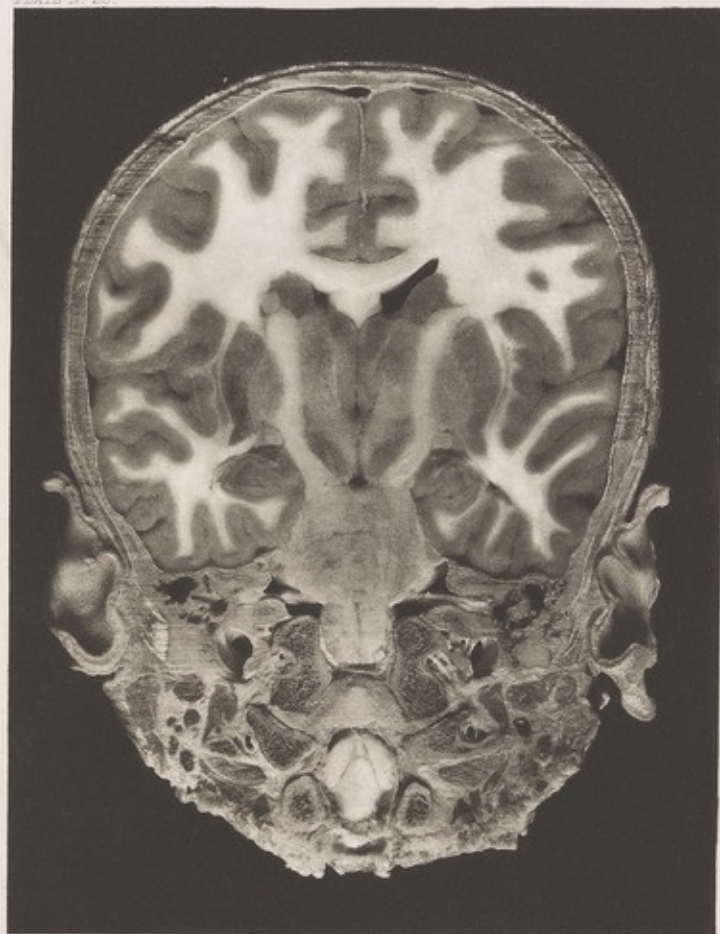

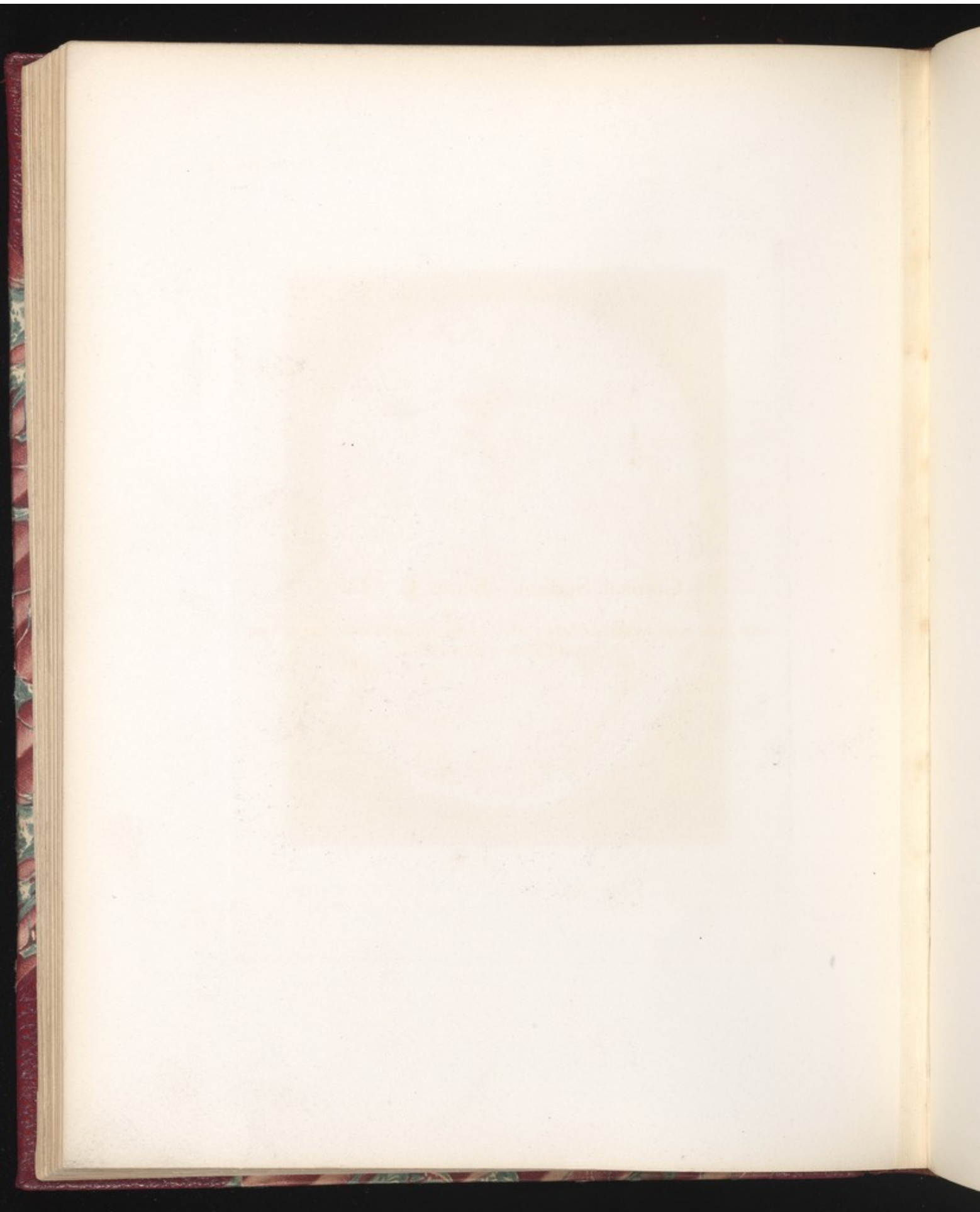

PLATE No. 24.

Coronal Section. Series C. IV.

*ONE INCH AND THREE-EIGHTHS BEHIND AURICULO-BREGMATIC PLANE,
VIEWED FROM BEFORE.*

CORONAL SECTION.

Series C. IV.

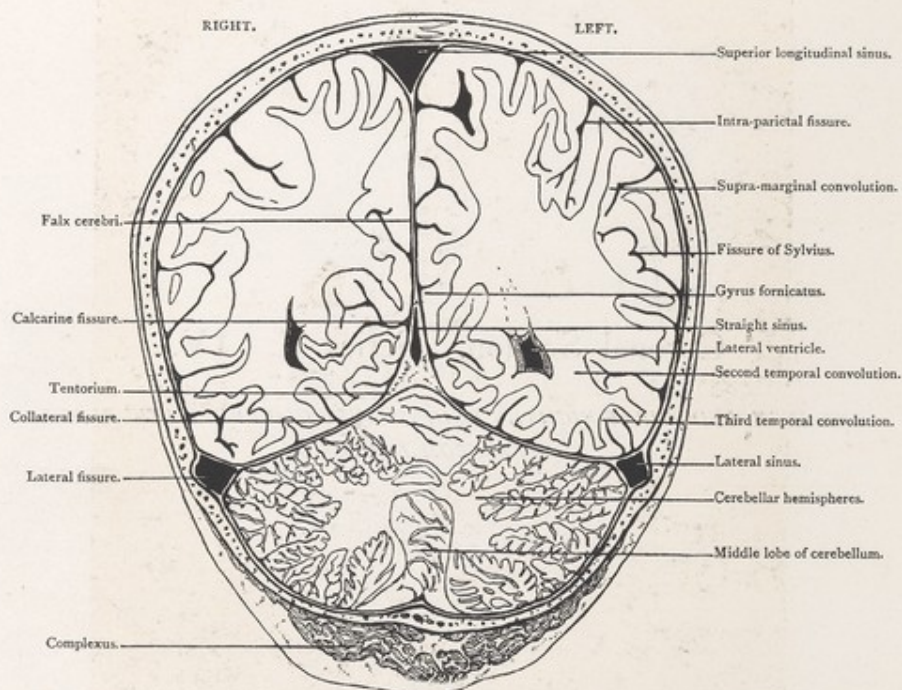

Male, 2½ years.

Scale $\frac{43}{59} = \frac{3}{4}$ Approx.

IV. CORONAL SECTION, one inch and three-eighths behind auriculo-bregmatic plane, viewed from before, passing through parietal and temporal lobes, lateral ventricles and cerebellum; showing posterior end of Sylvian fissure, calcarine fissure, and orifices of straight and lateral sinuses.

PLATE N° 24

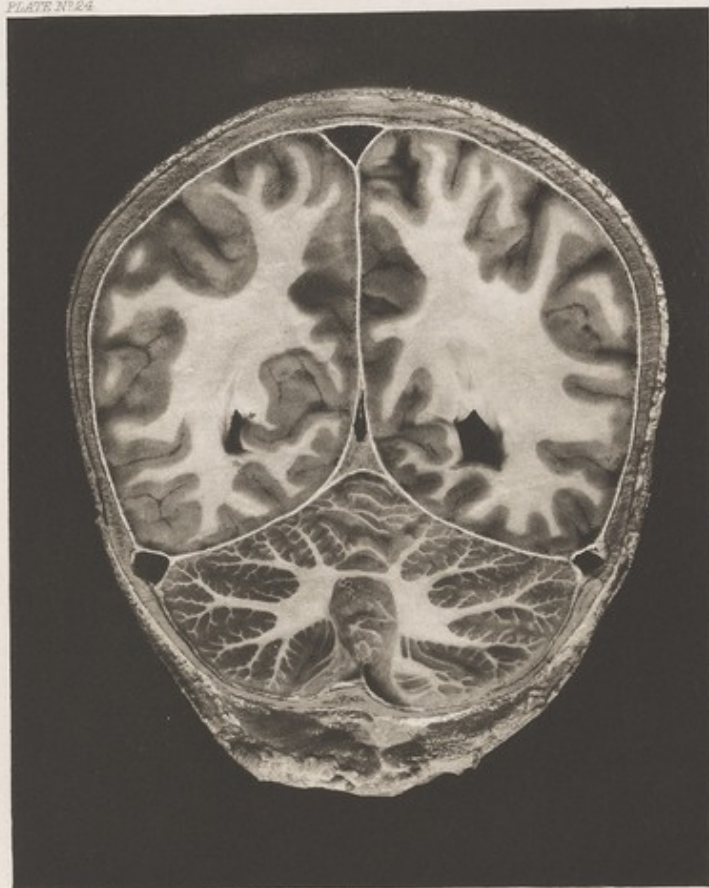



SAGITTAL SECTIONS.

SAINTLY SECTIONS

PLATE No. 25.

Sagittal Section. I.

OF LEFT SIDE OF HEAD, VIEWED FROM WITHIN.

SAGITTAL SECTION. I.

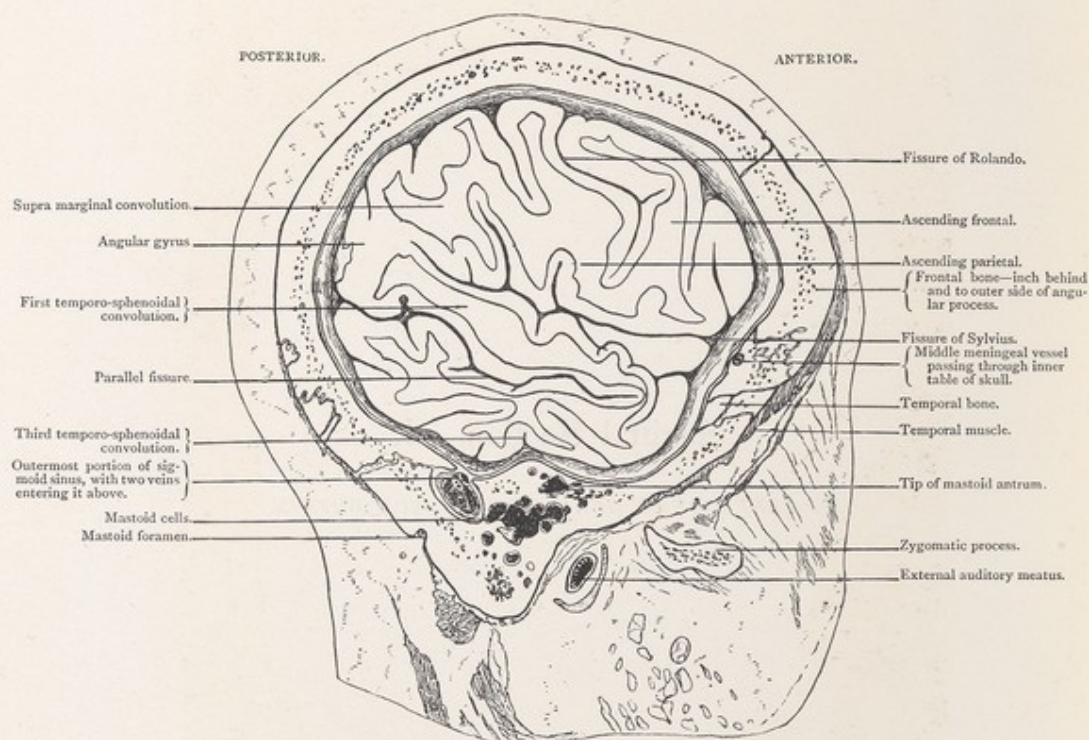

Male, 30 years.

Scale $\frac{23}{33} = \frac{2}{3}$ Approx.

I. SAGITTAL SECTION of left side of head, viewed from within, at level of outer aspect of mastoid cells, showing, the outermost knee of sigmoid sinus with two venous orifices at its upper part,—one passing backwards entering the mastoid foramen, the other passing forwards and upwards communicating with mastoid veins,—the mastoid antrum, a considerable portion of the temporo-sphenoidal lobe with the parallel fissure, the fissure of Sylvius and a portion of the frontal convolutions. The fissure of Rolando looks at first sight as if it were too far forward; this is due to the section excluding the greater part of the frontal convolutions.

PLATE No 25.

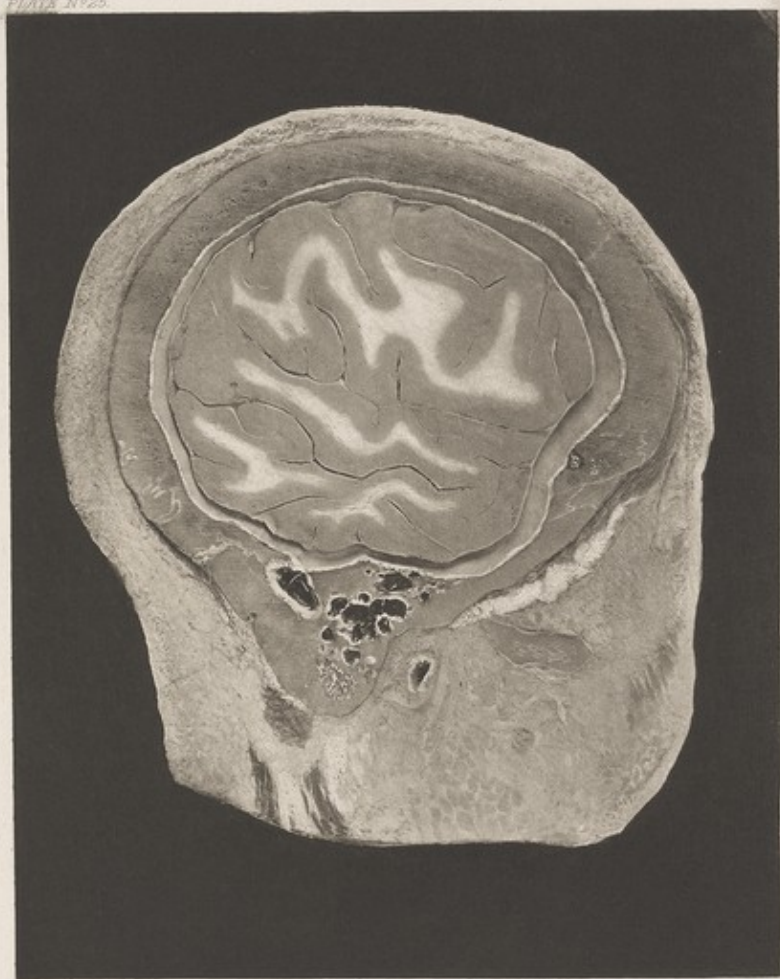

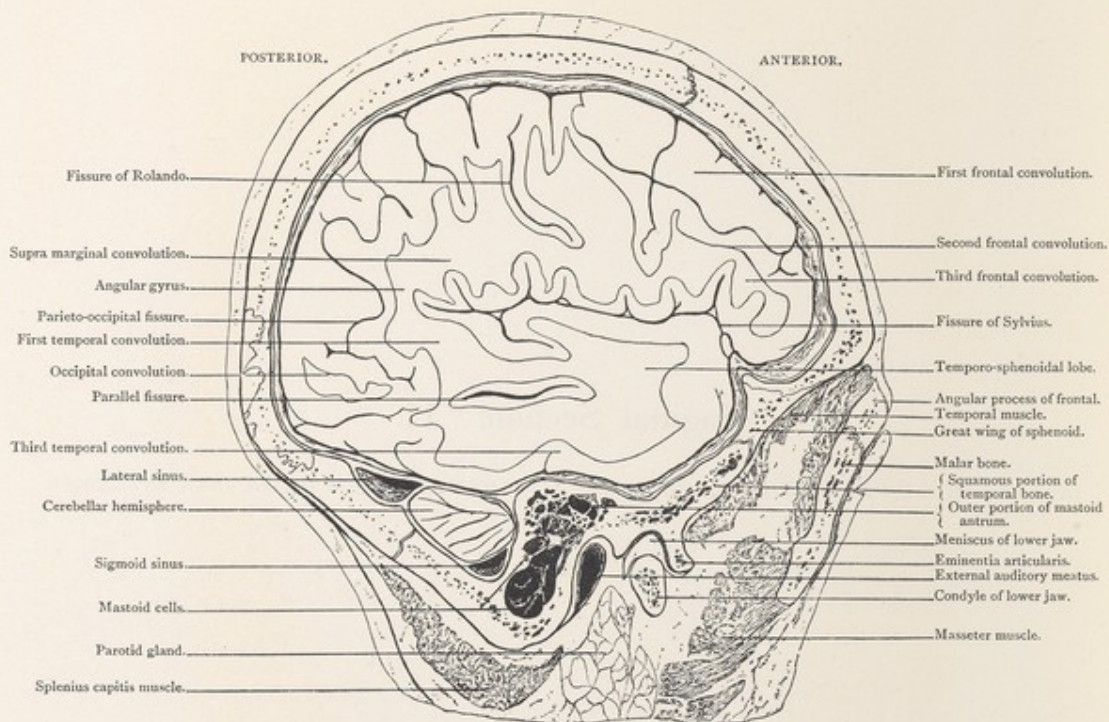

PLATE NO. 26.

Sagittal Section. II.

*OF LEFT SIDE OF HEAD, VIEWED FROM WITHIN, THREE-EIGHTHS OF AN INCH INTERNAL
TO SECTION I.*

SAGITTAL SECTION. II.



Male, 30 years.

Scale $\frac{23}{54} = \frac{2}{3}$ Approx.

II. SAGITTAL SECTION of left side of head viewed from within, three-eighths of an inch internal to section I. passing through external angular process of frontal, eminentia articularis, condyle of lower jaw, mastoid process and squamous of temporal, showing frontal, central and temporal convolutions, angular gyrus, Sylvian, parallel, Rolandic, and parieto-occipital fissures, small part of cerebellar hemisphere, mastoid antrum and cells, external auditory meatus and temporal fossa.

PLATE No 26

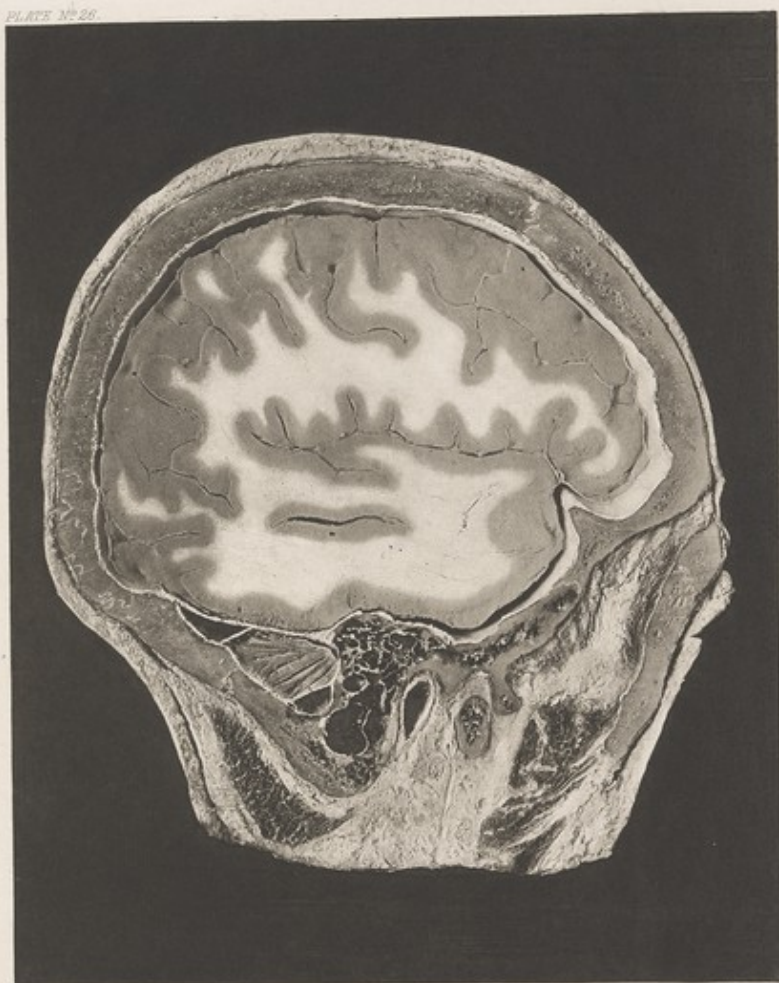

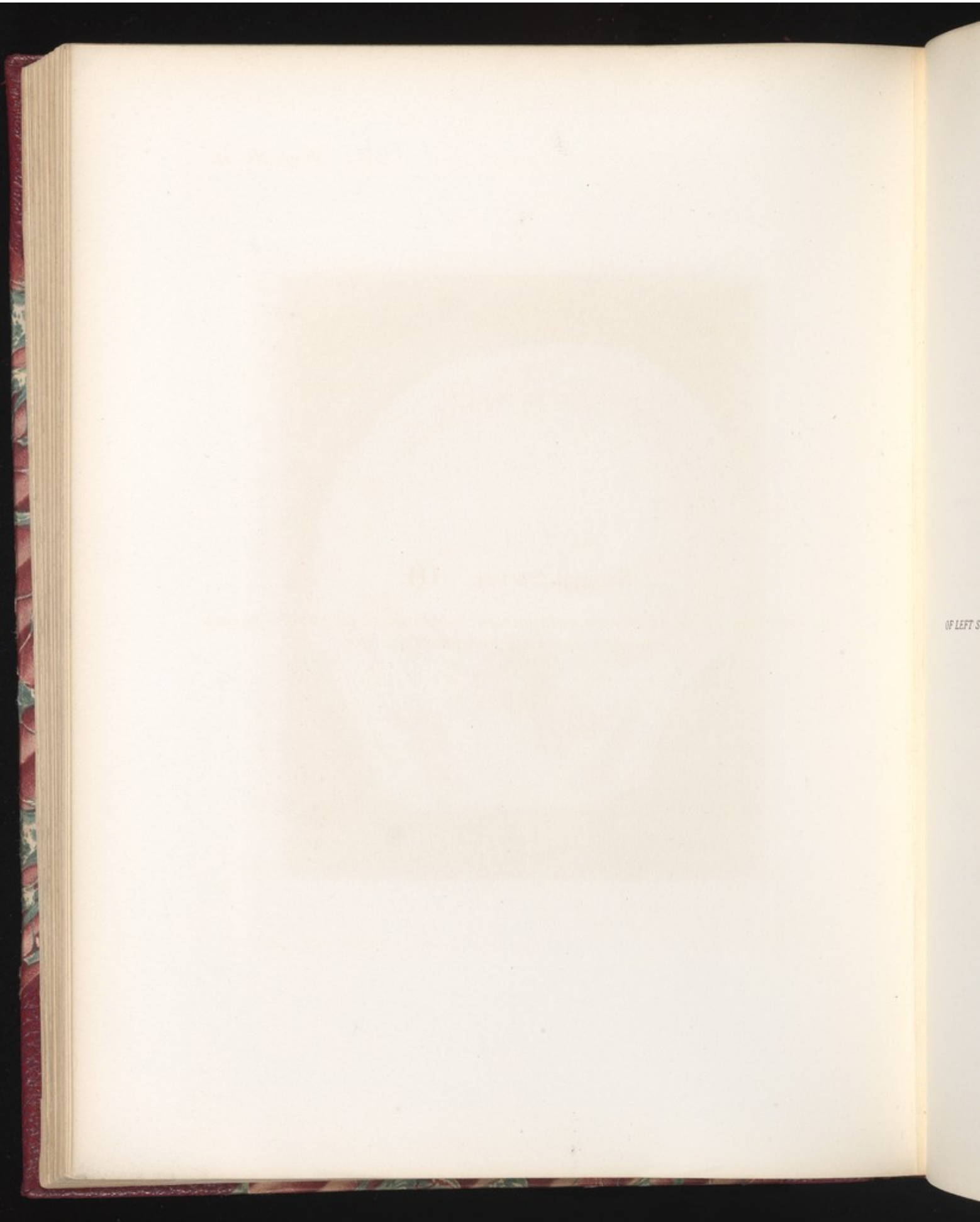
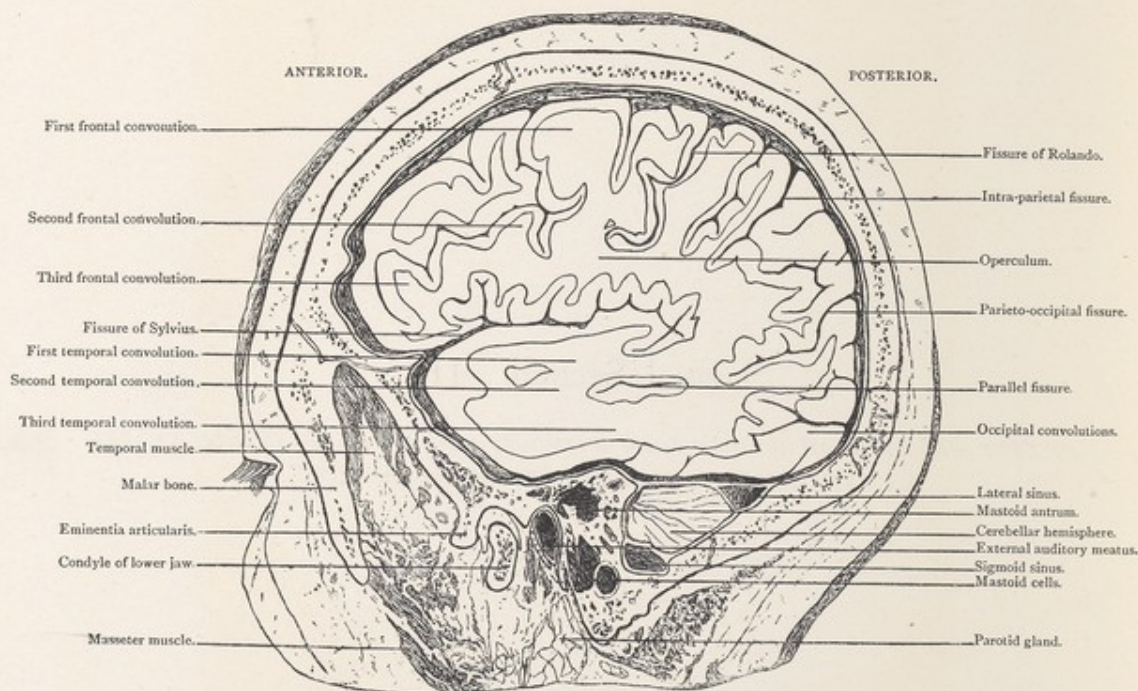

PLATE NO. 27.

Sagittal Section. III.

*OF LEFT SIDE OF HEAD, VIEWED FROM WITHOUT, ONE-EIGHTH OF AN INCH NEARER
THE MIDDLE LINE THAN PRECEDING SECTION.*

SAGITTAL SECTION. III.



Male, 30 years.

Scale $\frac{27}{42} = \frac{2}{3}$ Approx.

III. SAGITTAL SECTION of left side of head, viewed from without one-eighth of an inch nearer the middle line than preceding section, showing the hard parts the same as in last section, mastoid antrum being more fully exposed, and seen situated on the same plane as the outer limit of the external osseous auditory meatus. The mastoid cells are somewhat reduced in bulk, and the various lobes of the brain more fully exposed.

PLATE No 27.

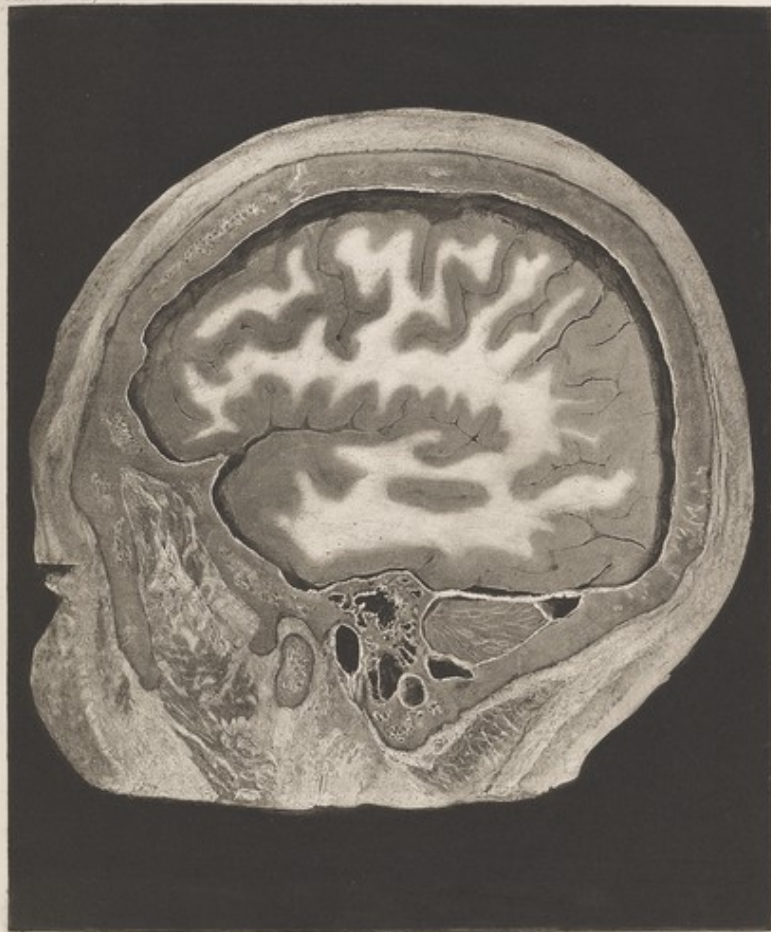

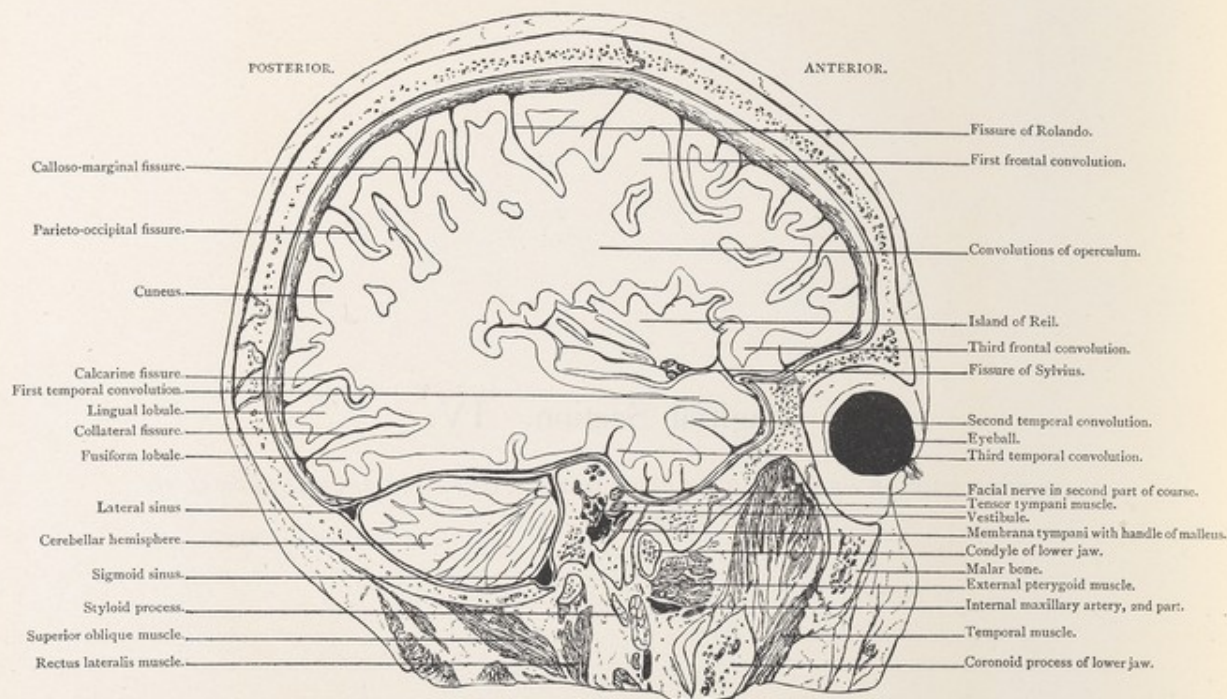

PLATE No. 28.

Sagittal Section. IV.

*OF LEFT SIDE OF HEAD, VIEWED FROM WITHIN, ONE-HALF INCH INTERNAL TO
SECTION III.*

SAGITTAL SECTION. IV.



Male, 30 years.

Scale $\frac{27}{42} = \frac{2}{3}$ Approx.

IV. SAGITTAL SECTION of left side of head viewed from within one-half inch internal to section III., passing through outer third of orbit, inner end of condyle, and coronoid process of lower jaw, middle and internal ear. The frontal, central, parietal, occipital and temporal convolutions, the operculum, island of Reil and cerebellar hemisphere are shown, with outer third of eyeball, tympanum with malleus and membrane in situ, vestibule, tensor tympani muscle, and second intra-petrous part of facial nerve. In the specimen, the chorda tympani nerve traversing the tympanum, and the stapes in fenestra ovalis are seen.

PLATE IV. 29.



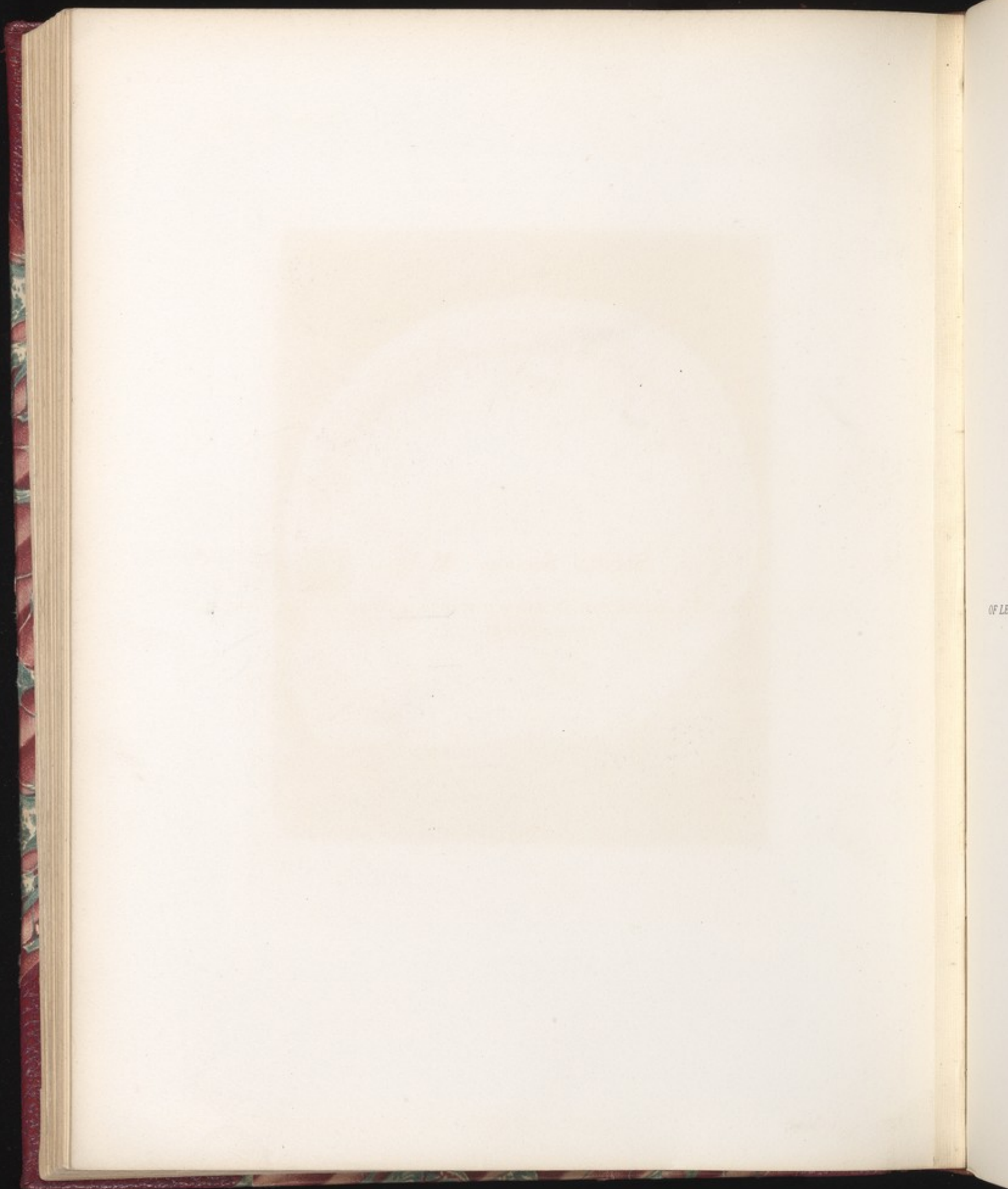
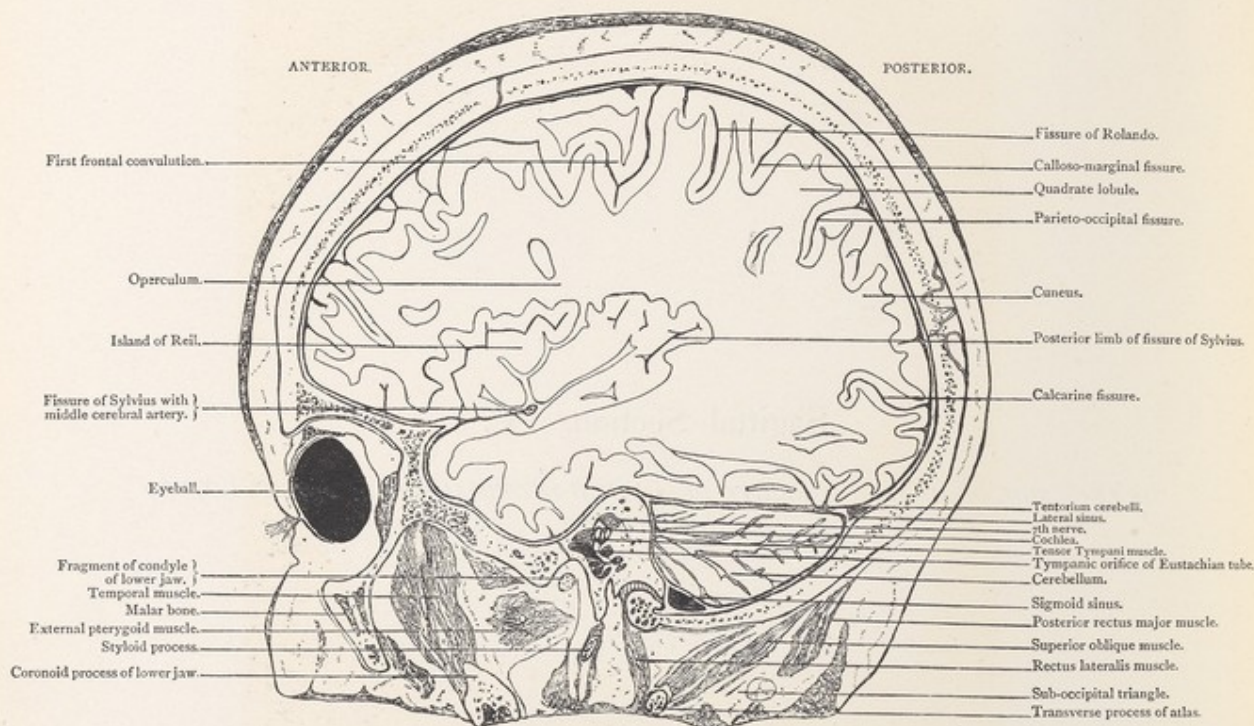

PLATE No. 29.

Sagittal Section. V.

*OF LEFT SIDE OF HEAD, ONE-EIGHTH OF AN INCH INTERNAL TO SECTION IV., VIEWED
FROM WITHOUT.*

SAGITTAL SECTION. V.



Male, 30 years.

Scale $\frac{27}{43} = \frac{2}{3}$ Approx.

V. SAGITTAL SECTION of left side of head one-eighth of an inch internal to section IV, viewed from without, passing through outer half of orbit, malar bone, coronoid process, and inmost tip of condyle of lower jaw, styloid process and outer border of occipital condyle, showing eyeball with ocular muscles, temporal fossa, tympanic orifice of Eustachian tube, tensor tympani muscle, cochlea and facial nerve, upper portion of fissure of Rolando, operculum, island of Reil, portions of fissure of Sylvius, frontal, parietal, occipital and temporal lobes.

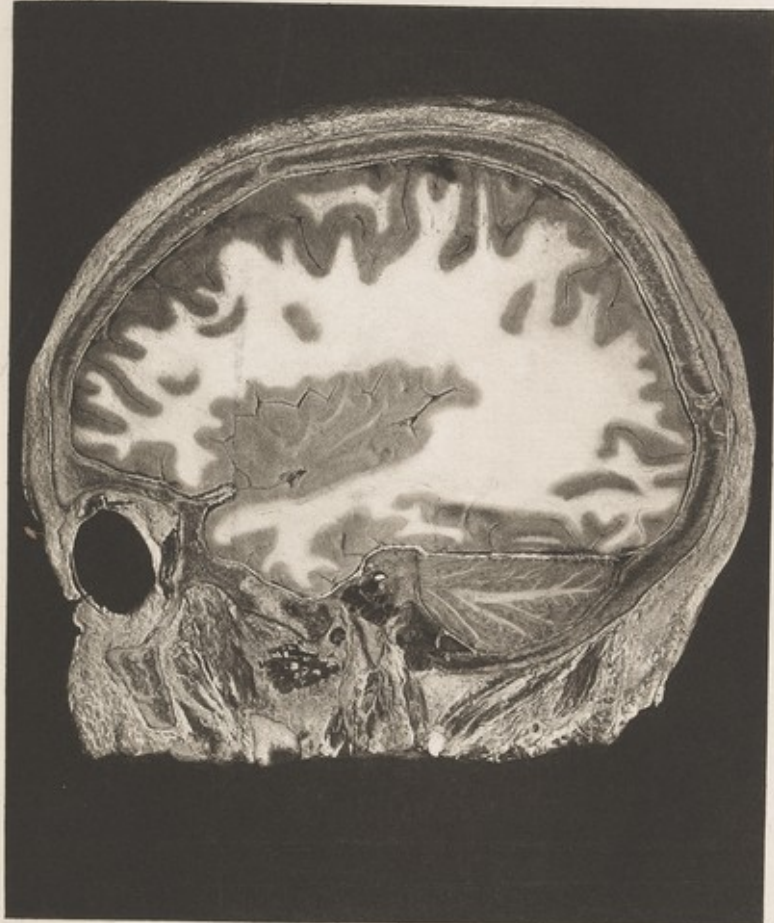

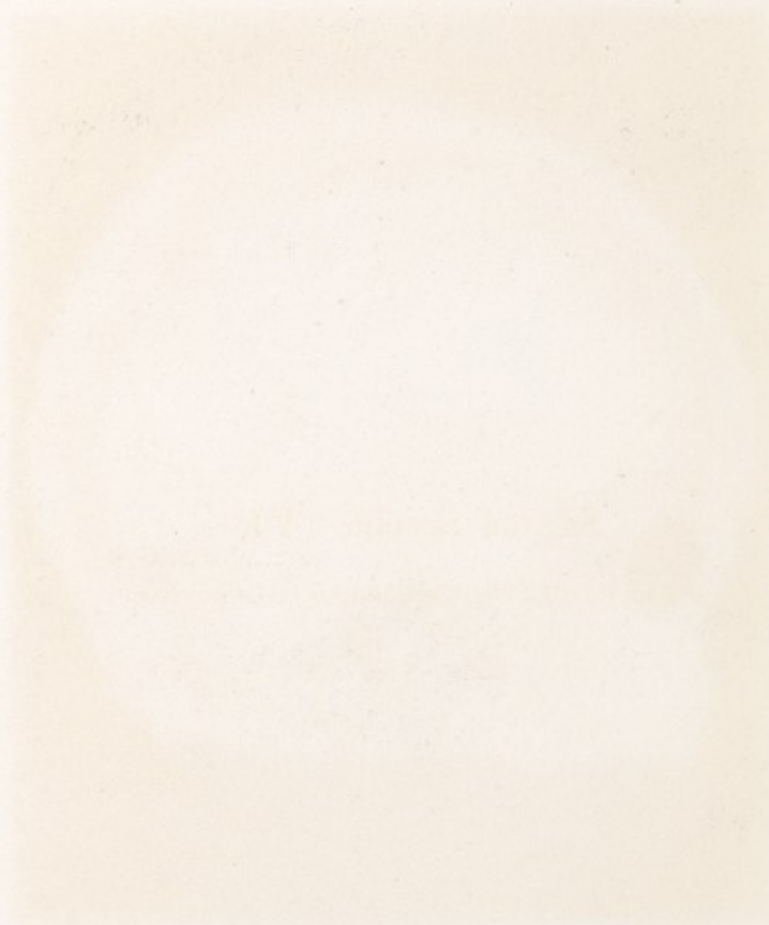
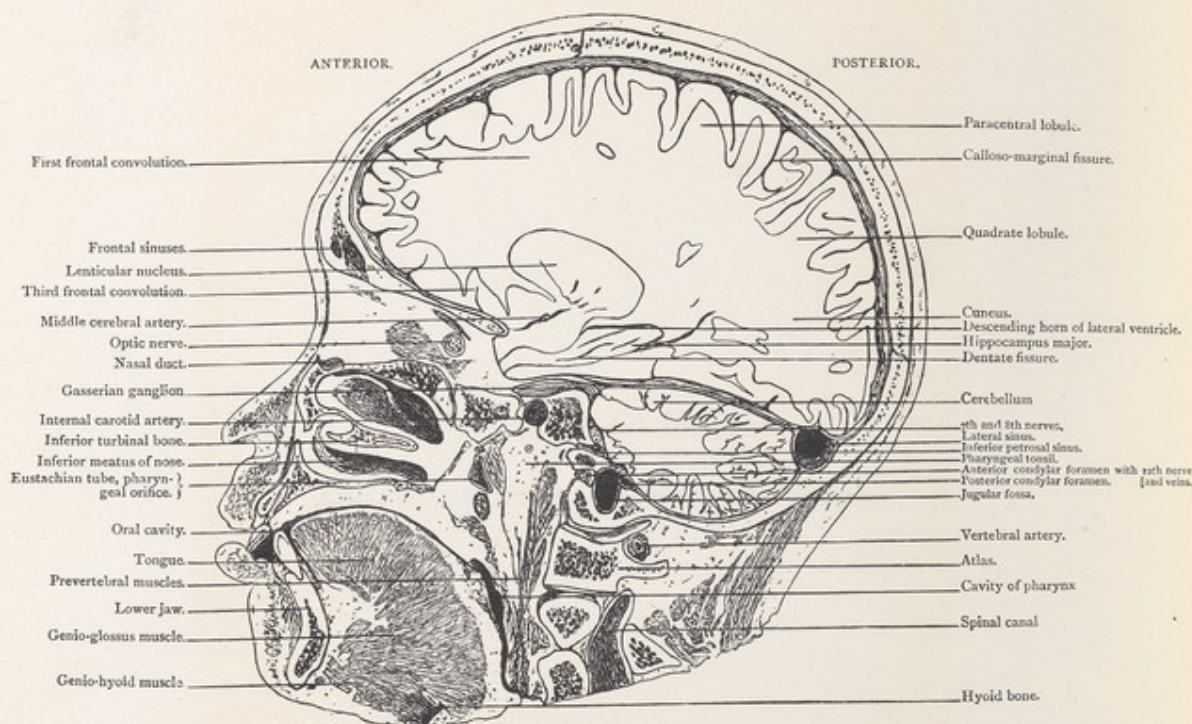

PLATE No. 30.

Sagittal Section. VI.

OF RIGHT SIDE OF HEAD, VIEWED FROM WITHIN.

SAGITTAL SECTION. VI.



Male, 30 years.

Scale $\frac{27}{51} = \frac{1}{2}$ Approx.

VI. SAGITTAL SECTION of right side of head viewed from within, passing through, the jaws just internal to canine teeth, nasal bone and duct, inner portion of orbital cavity, occipital condyle and articular mass of atlas, showing lateral sinus, portion of jugular fossa, anterior and posterior condylar foramina, inferior petrosal sinus, vertebral artery with venous plexus, internal carotid artery, Gasserian ganglion in Meckel's space, and the relation of these to the cerebrum, cerebellum, Eustachian tube and pharyngeal tonsil. The lenticular nucleus, descending horn of lateral ventricle and spinal canal are seen.

PLATE N° 30.

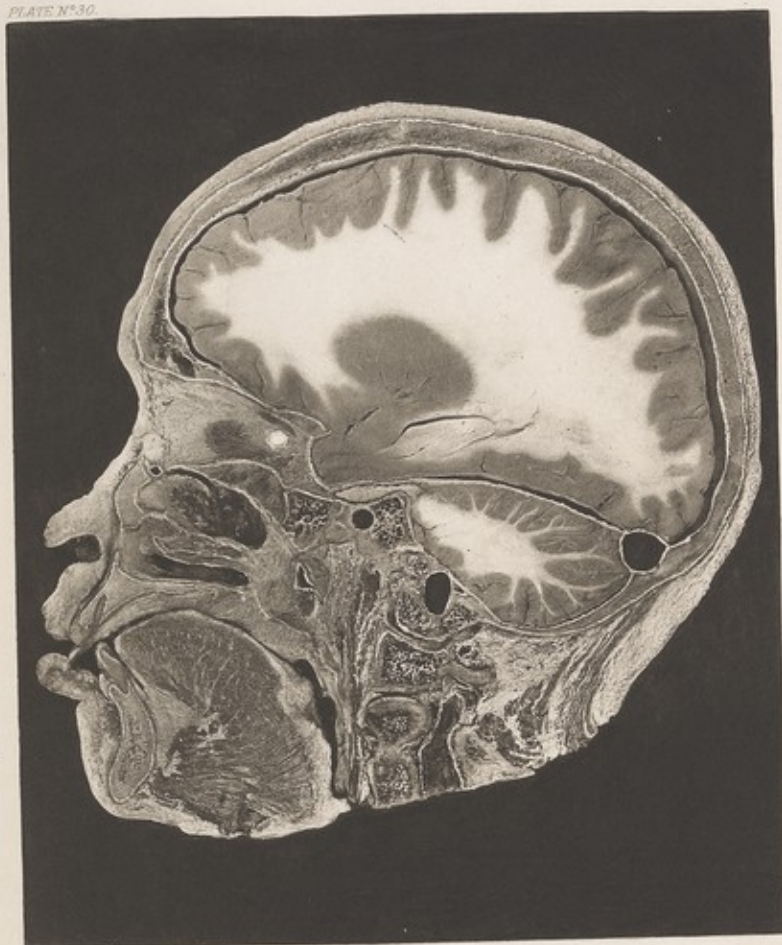

Paracallosal
Callosal corpus

Quadrate lobes

Cerebrum
Descending horn of lateral ventricle
Hypocampus
Dentate gyrus

Cerebellum
Cerebellar hemisphere
Cerebellar vermis
Cerebellar peduncles
Superior cerebellar peduncle
Middle cerebellar peduncle
Inferior cerebellar peduncle

Verbal area
Motor area
Sensory area
Cerebral cortex

Myelium

Spinal cord

through the
occipital
anterior and posterior
is, internal
the cerebellum
ing horns of lateral

PLATE No. 31.

Sagittal Section. VII.

*OF RIGHT SIDE OF HEAD, THREE-EIGHTHS OF AN INCH EXTERNAL TO SECTION VI.,
VIEWED FROM WITHOUT.*

SAGITTAL SECTION. VII.

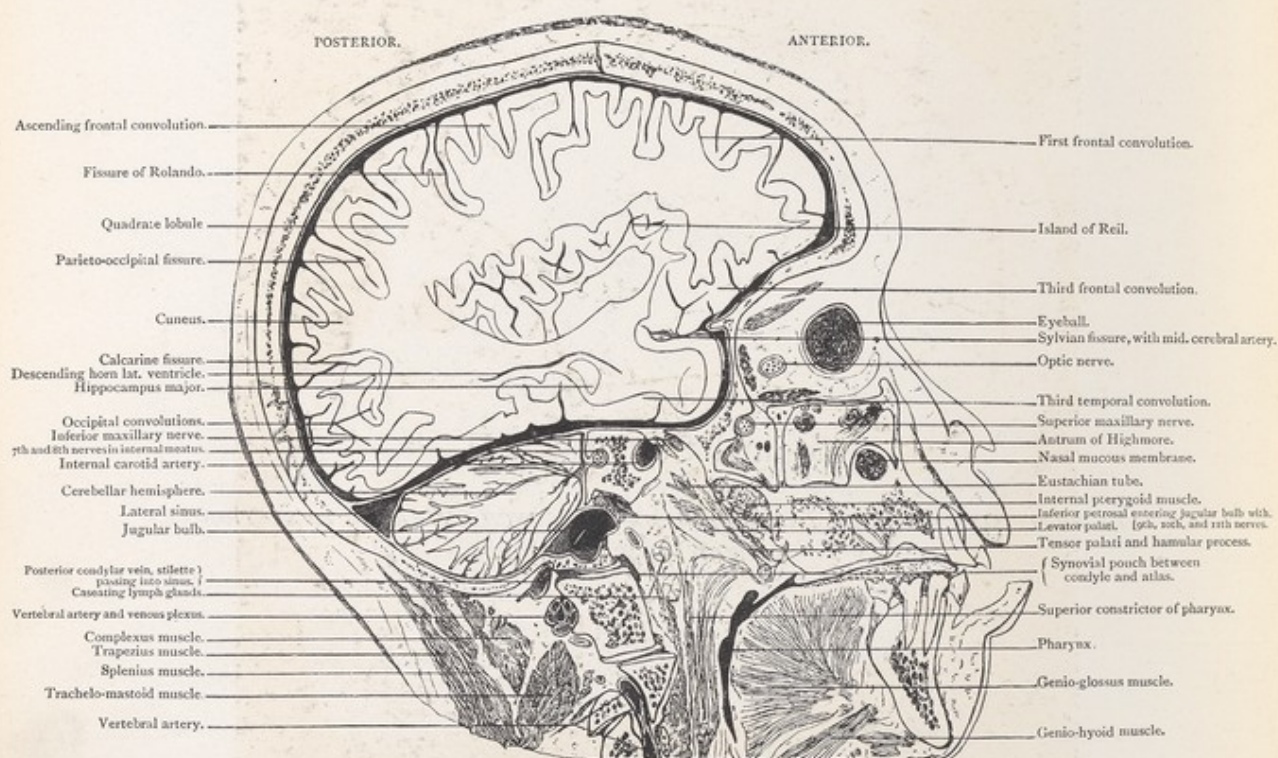

Male, 30 years.

Scale $\frac{29}{51} = \frac{1}{2}$ Approx.

VII. SAGITTAL SECTION of right side of head three-eighths of an inch external to section VI. viewed from without, passing through the jaws in plane of first molars, inner limit of antrum of Highmore, pterygo-maxillary fossa, outer parts of occipital condyle and lateral mass of atlas, showing inner segment of eyeball, frontal, parietal, occipital and temporal lobes, island of Reil, descending horn of ventricle, cerebellar hemisphere, internal carotid artery in petrous bone, jugular fossa with entering nerves and veins, vertebral artery and posterior condylar foramen with its vein, which can be traced from without to junction of sigmoid sinus and jugular fossa.

PLATE 1731.

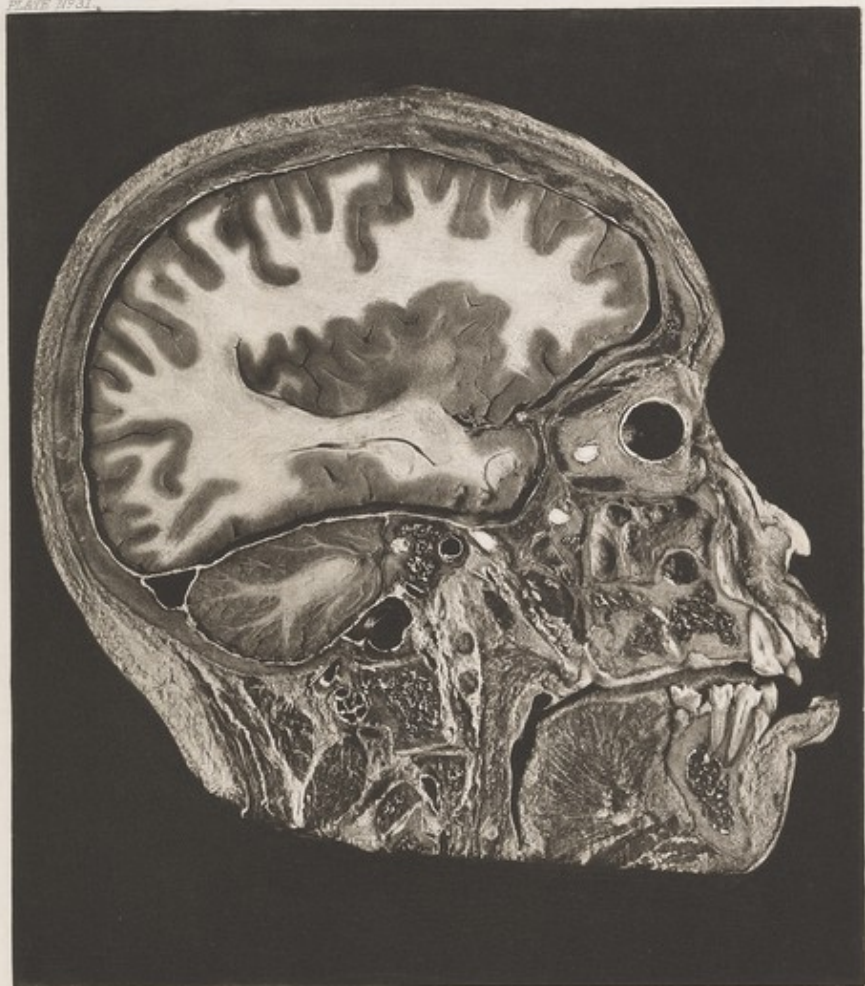

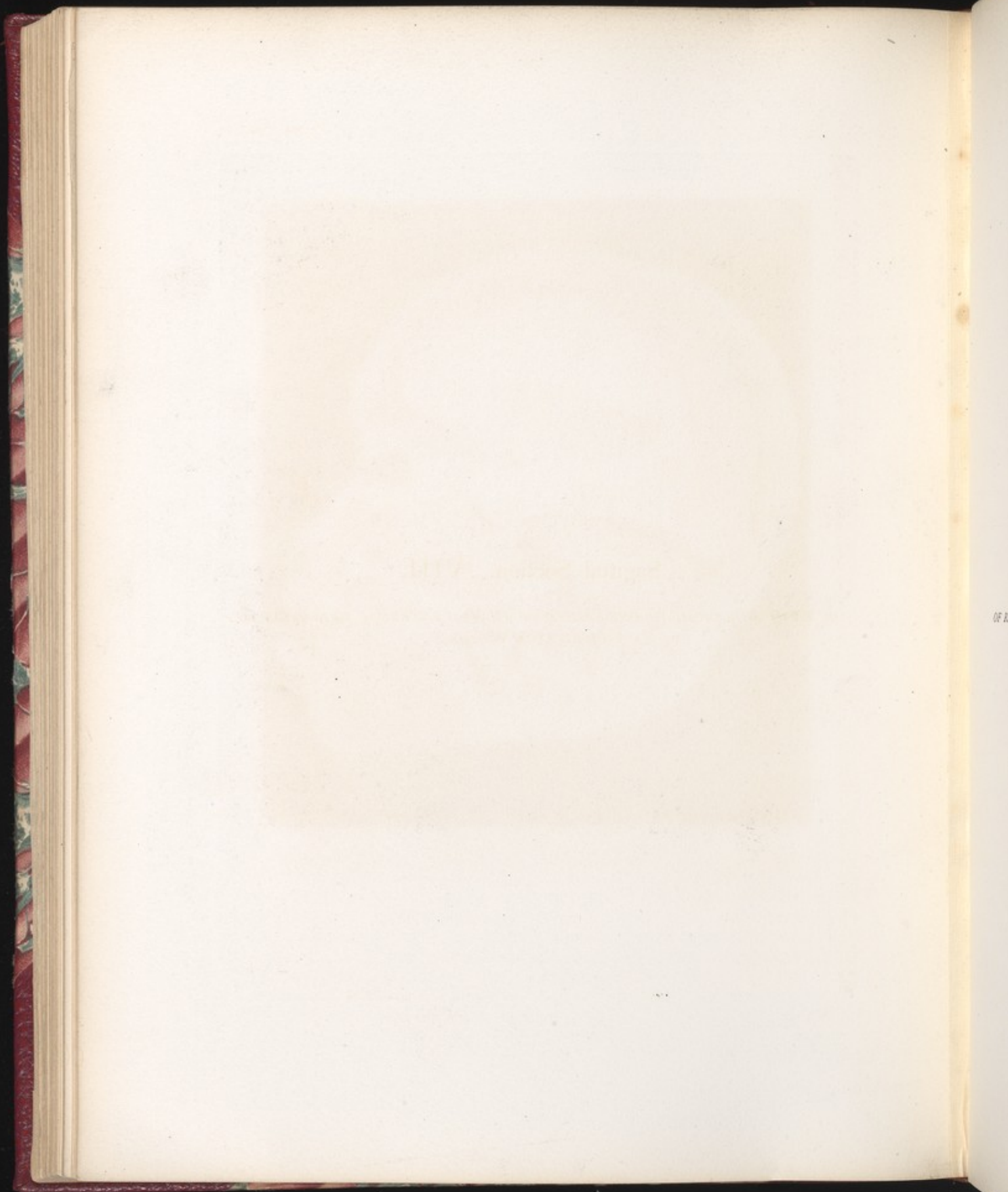
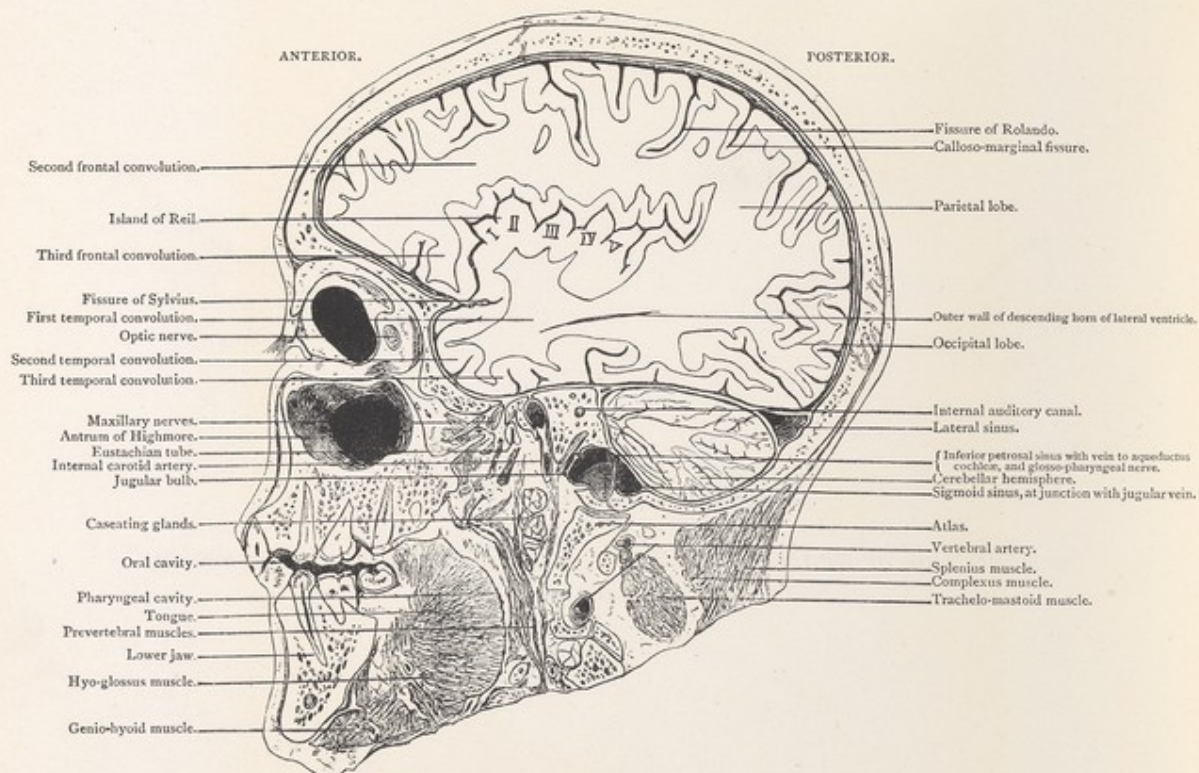

PLATE NO. 32.

Sagittal Section. VIII.

*OF RIGHT SIDE OF HEAD, ONE-EIGHTH OF AN INCH EXTERNAL TO SECTION VII.,
VIEWED FROM WITHIN.*

SAGITTAL SECTION. VIII.

*Male, 30 years.**Scale $\frac{20}{48} = \frac{5}{8}$ Approx.*

VIII. SAGITTAL SECTION of right side of head one-eighth of an inch external to section VII. viewed from within—passing through, jaws inside plane of molar teeth, middle of antrum of Highmore, sphenomaxillary fissure and pterygo-maxillary fossa, occipital condyle and lateral mass of atlas,—showing portion of inner half of eyeball in orbit, frontal, parietal, occipital, and temporal lobes, island of Reil, descending horn of lateral ventricle and cerebellar hemisphere, ascending intra-petrous part of internal carotid artery, internal auditory meatus, with seventh and eighth nerves, inferior petrosal sinus with ninth nerve and vein to aqueductus cochleæ. The acute curve at the junction of the sigmoid sinus, and the jugular bulb is well seen in specimen.

PLATE N° 82.

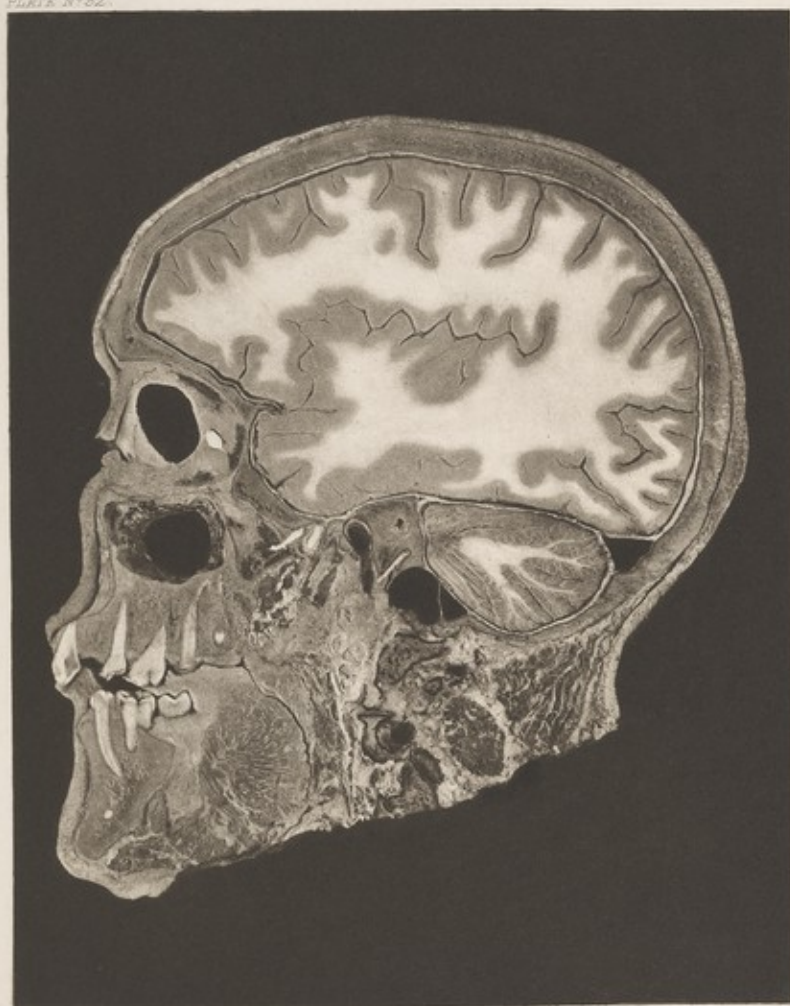

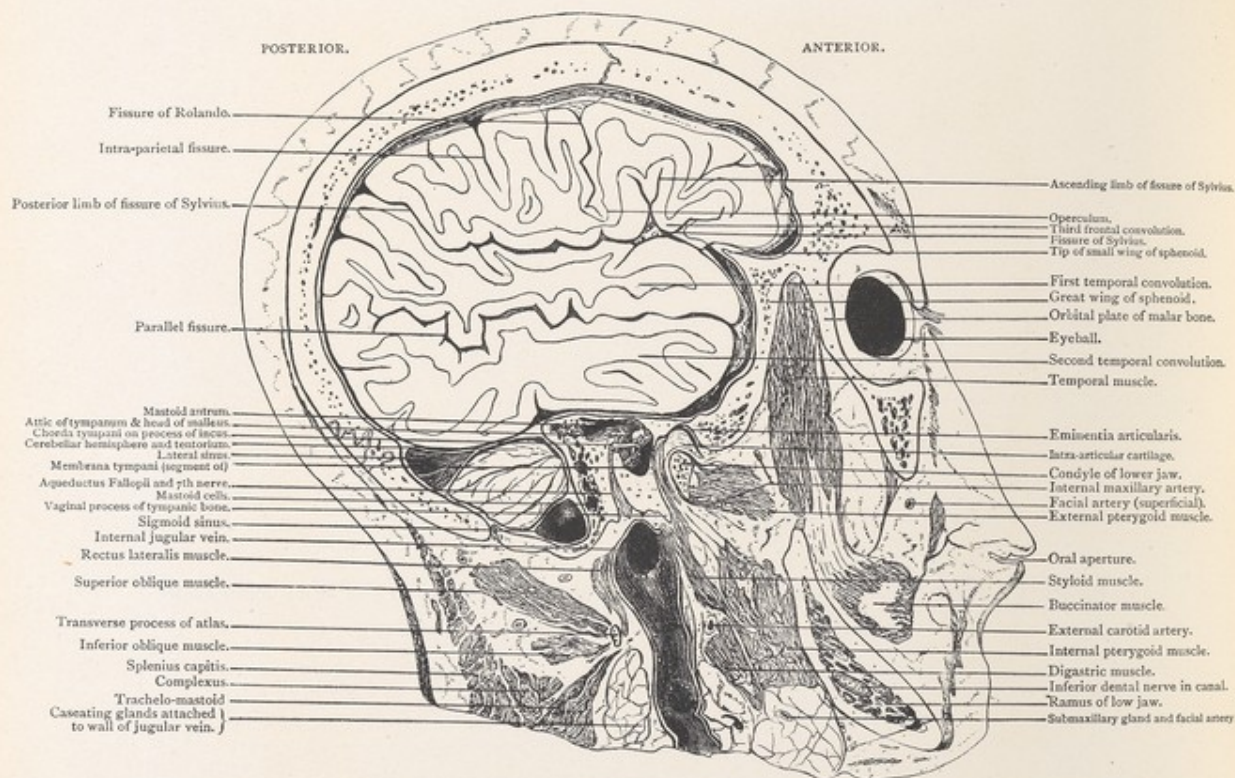

PLATE No. 33.

Sagittal Section. IX.

*OF RIGHT SIDE OF HEAD, ONE INCH EXTERNAL TO SECTION VIII., VIEWED FROM
WITHOUT.*

SAGITTAL SECTION. IX.



Male, 30 years.

Scale $\frac{32}{48} = \frac{2}{3}$.

IX. SAGITTAL SECTION of right side of head, one inch external to section VIII., viewed from without,—passing through, the orbit external to spheno-maxillary fissure, ramus body and condyle of lower jaw, and tip of transverse process of atlas,—showing frontal, parietal, and especially temporo-sphenoidal lobes and portion of cerebellum. The mastoid antrum, which is fully exposed, is seen separated from the temporal lobe by the thin tegmen tympani, and its relations to the tympanum and descending and oblique portions of aqueduct of Fallopius are well seen. At its junction with the tympanic attic, the aqueduct of Fallopius arches across from without inwards and forwards. The chorda tympani nerve traversing the tympanum between the process of incus and handle of malleus, which is still attached to the membrana, is exposed. The internal jugular vein, with its relations to muscles and bones, and in this instance to caseating glands, is observed in the section.

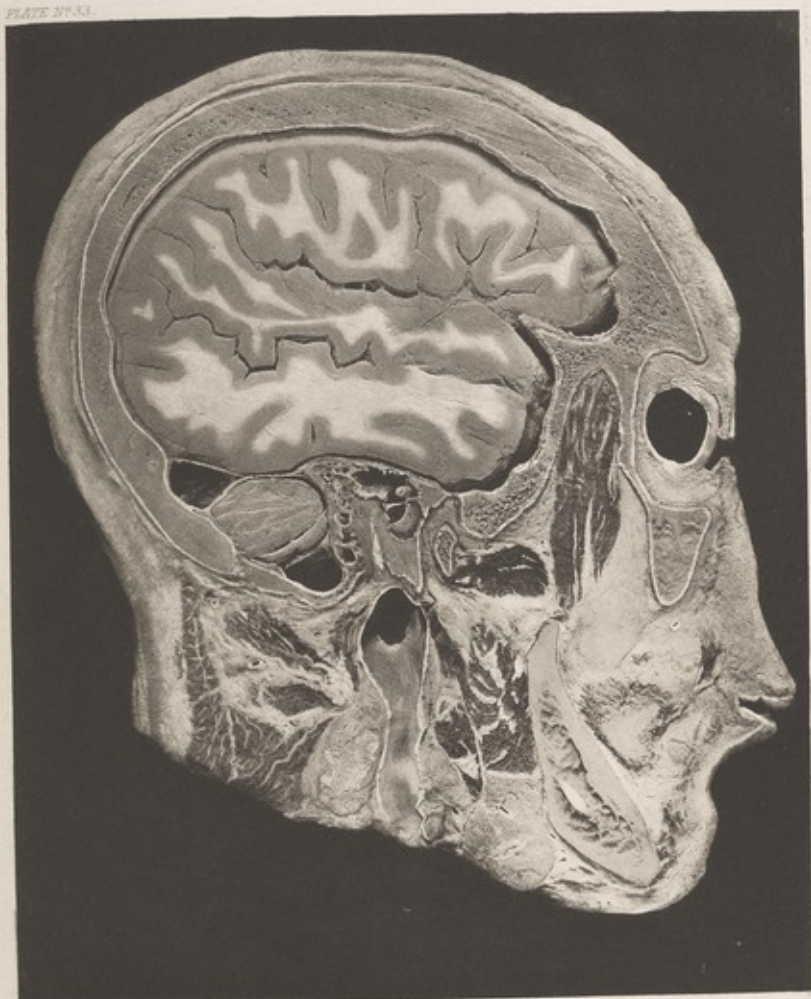
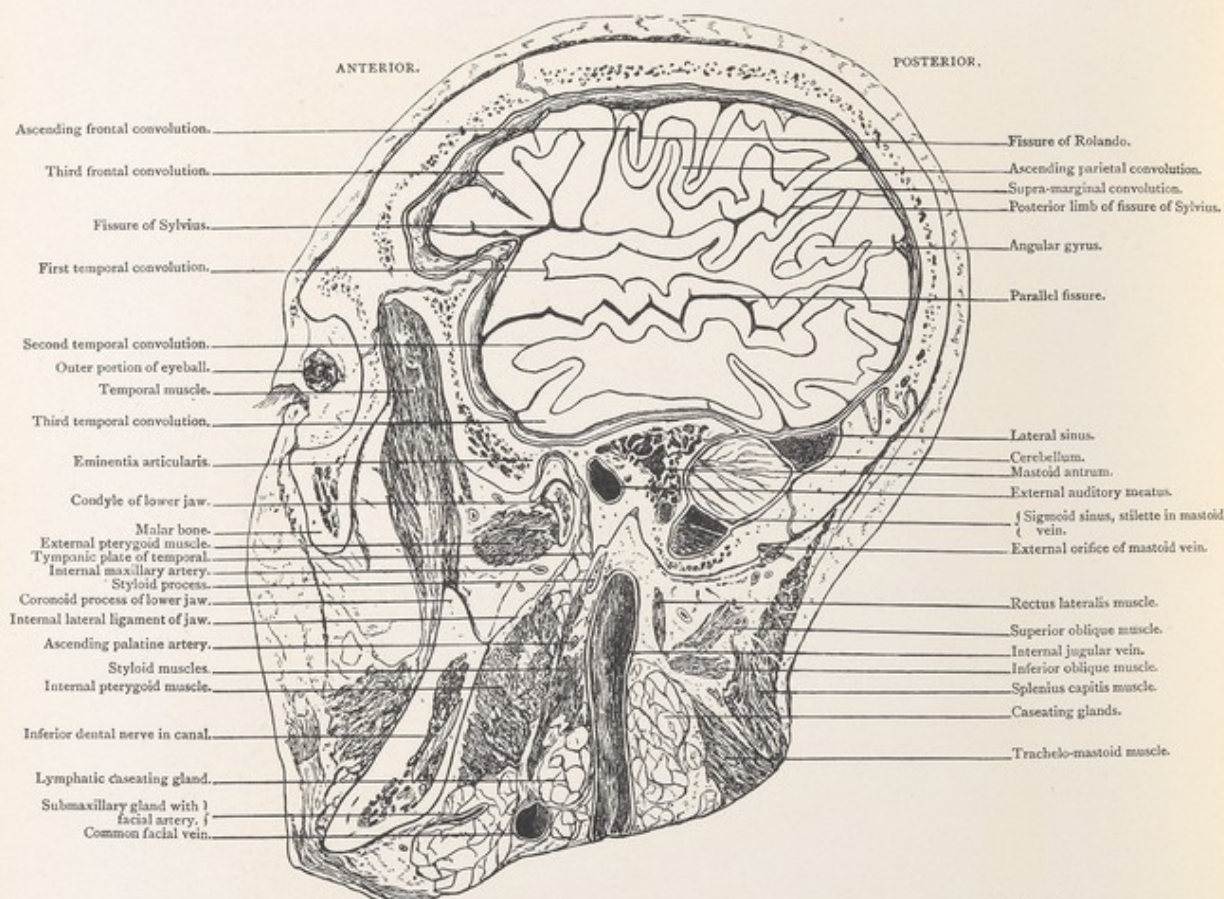

PLATE NO. 34

Sagittal Section. X.

*OF RIGHT SIDE OF HEAD, VIEWED FROM WITHIN, ONE-EIGHTH OF AN INCH EXTERNAL
TO SECTION IX.*

SAGITTAL SECTION. X.



Male, 30 years.

Scale $\frac{33}{46} = \frac{3}{4}$ Approx.

X. SAGITTAL SECTION of right side of head, viewed from within, one-eighth of an inch external to section IX., and passing through the same osseous structures,—showing third frontal convolution, base of motor convolutions, supra-marginal and angular convolutions, temporal lobe and small portion of cerebellum. The outer portion of mastoid antrum with its relations to the external auditory meatus and to the middle cranial fossa is well seen, and also the relation of the mastoid cells to the sigmoid sinus and cerebellar fossa. The sigmoid sinus with mastoid emissary vein, the styloid process and its proximity to the internal jugular vein are shown.

PLATE 27. 50.

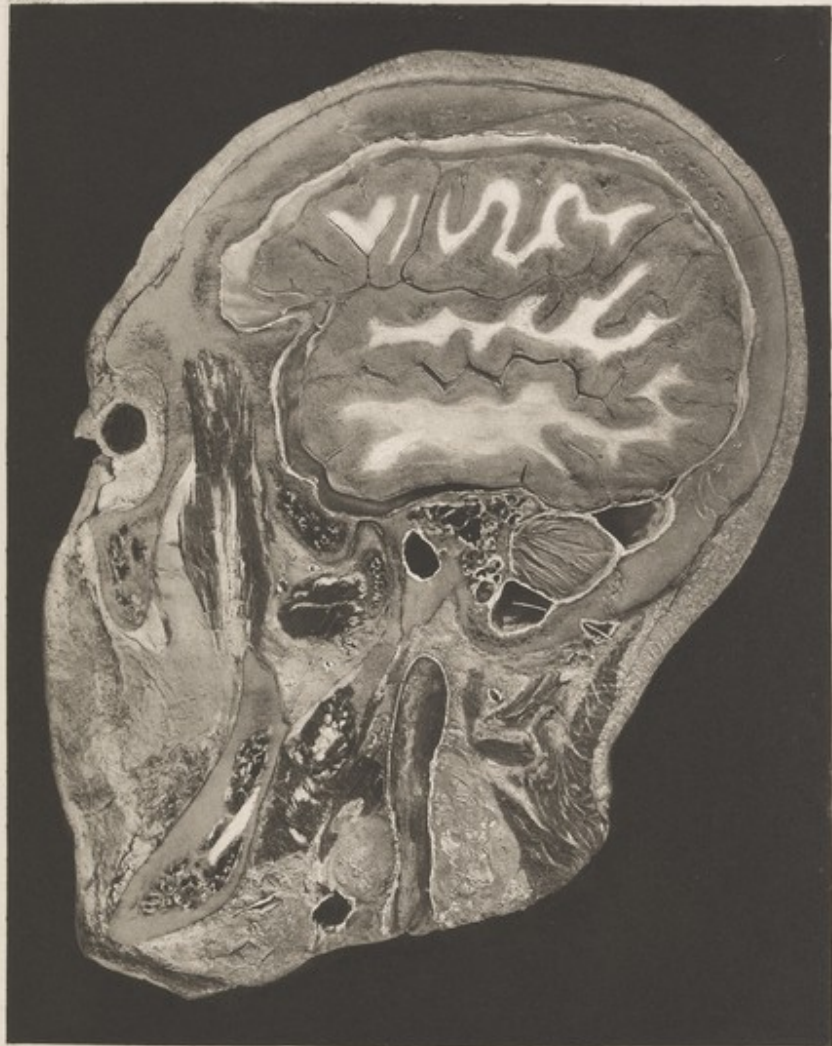

one-eighth of an
-showing that the
olutions, temper
with its relation
n, and also the
oid sinus with the
ar vein are also

PLATE No. 35.

Sagittal Section. XI.

THREE-EIGHTHS OF AN INCH EXTERNAL TO SECTION X., VIEWED FROM WITHOUT.

SAGITTAL SECTION. XI.

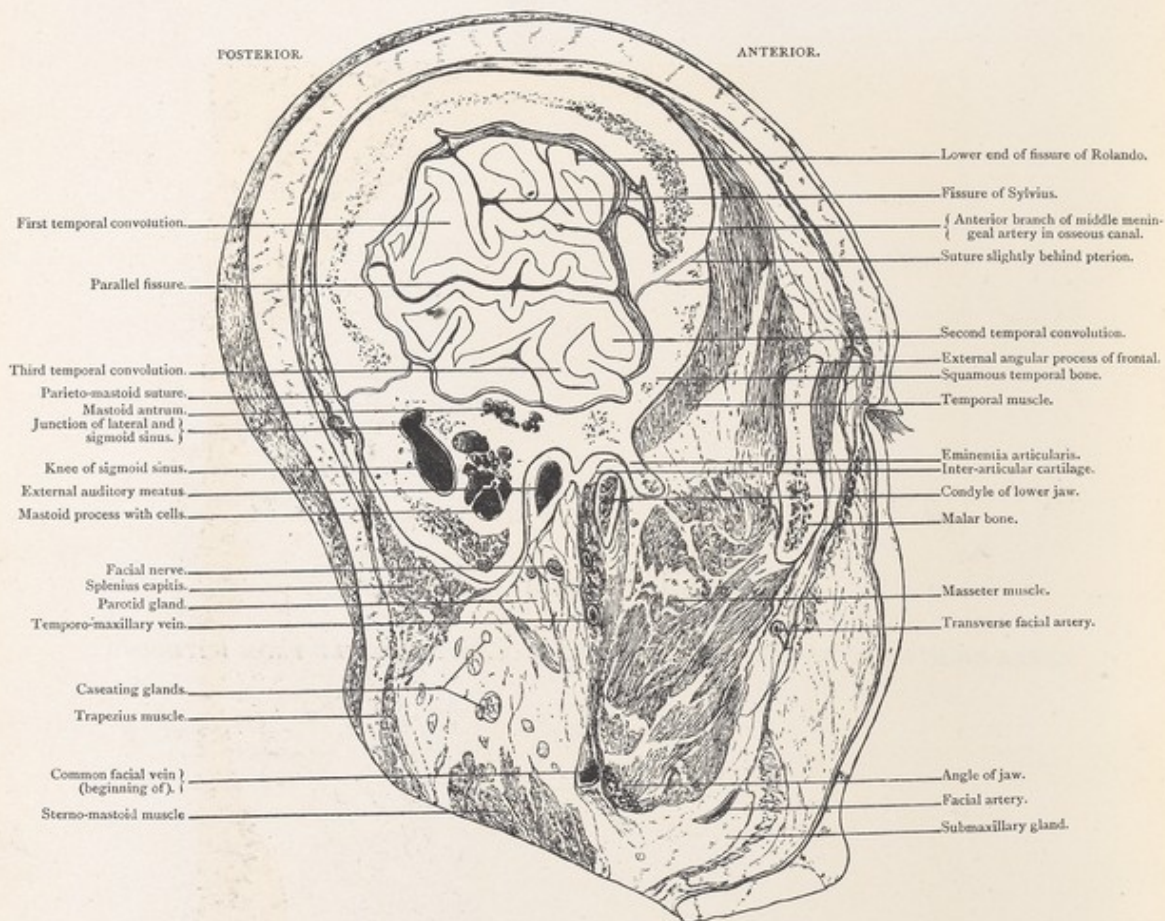

Male, 30 years.

Scale $\frac{26}{52} = \frac{2}{5}$ Approx.

XI. SAGITTAL SECTION three-eighths of an inch external to section X. viewed from without,—passing through, external angular process of frontal, malar, outer limit of osseous external meatus, pterion, eminentia articularis, outer portion of lower jaw and mastoid process,—showing Sylvian and parallel fissures, middle meningeal artery in bony canal, knee of sigmoid sinus, mastoid cells and parotid gland with facial nerve and muscular arteries traversing. The superficial position of the sigmoid sinus relatively to the mastoid antrum is well shown. The aperture seen in the photograph is merely through a portion of the outer wall of the sigmoid sinus, which in the section runs considerably further forward, and is of much larger calibre than the photograph indicates. All the larger mastoid cells represented communicate with mastoid antrum.

PLATE 1735.

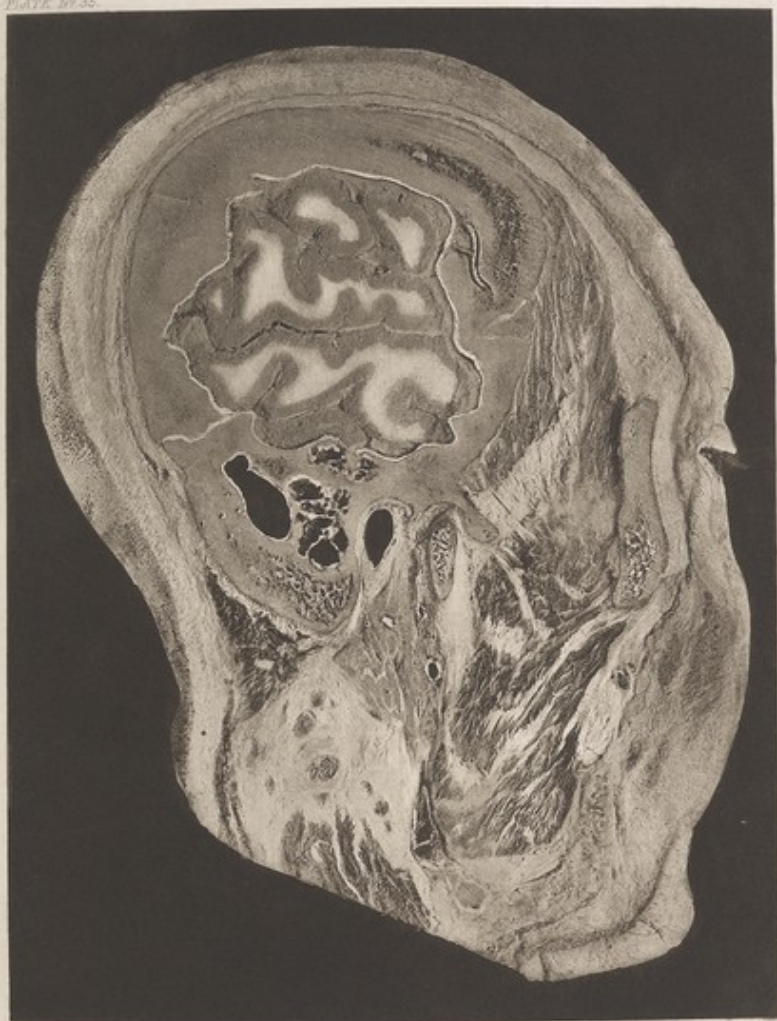

end of bone of base
of Sphen.
artery branch of middle
and artery is shown cut
slightly behind point

of temporal artery
and angular process of bone
from temporal bone
and muscle

muscle, posterior
arterial and vein
of lower jaw
bone

other muscle
muscle, lower jaw

of jaw
artery
arterial point

of jaw

even without
external muscle
wing Sphen.
trous, muscle
sical position
seen in the
which is the
photograph



HORIZONTAL SECTIONS.

PLATE NO. 36.

Horizontal Section. Series A. I.

VIEWED FROM BELOW.

HORIZONTAL SECTION.

Series A. I.

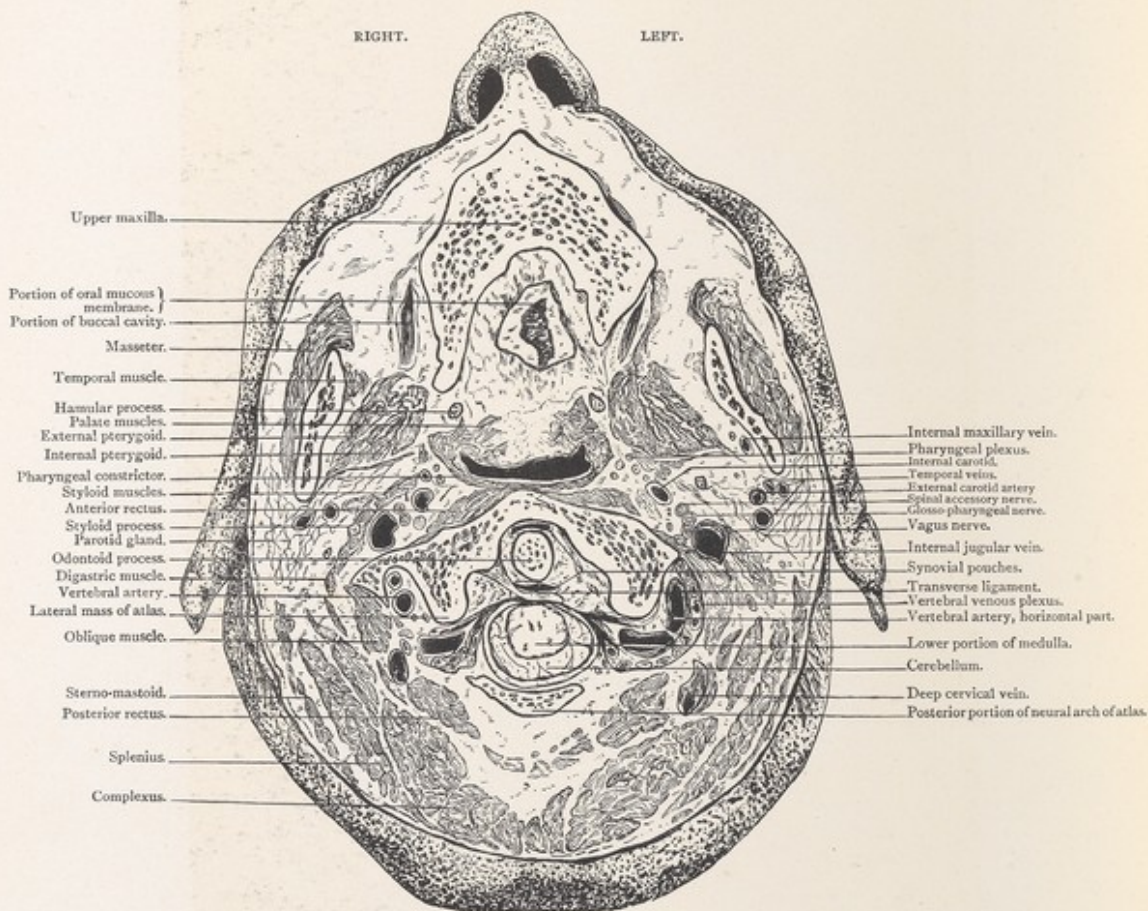

Male, 35 years.

Scale $\frac{54}{70} = \frac{3}{4}$ Approx.

I. HORIZONTAL SECTION viewed from below, passing through roof of mouth, atlas and odontoid process of axis, showing vertebral arteries and vertebral venous plexus emerging from the foramen of the atlas, and passing backwards and inwards towards the neural arch of the atlas. The cerebellum is seen surrounding the lower portion of medulla at its junction with spinal cord and at a lower level than foramen magnum.

PLATE NO. 35.



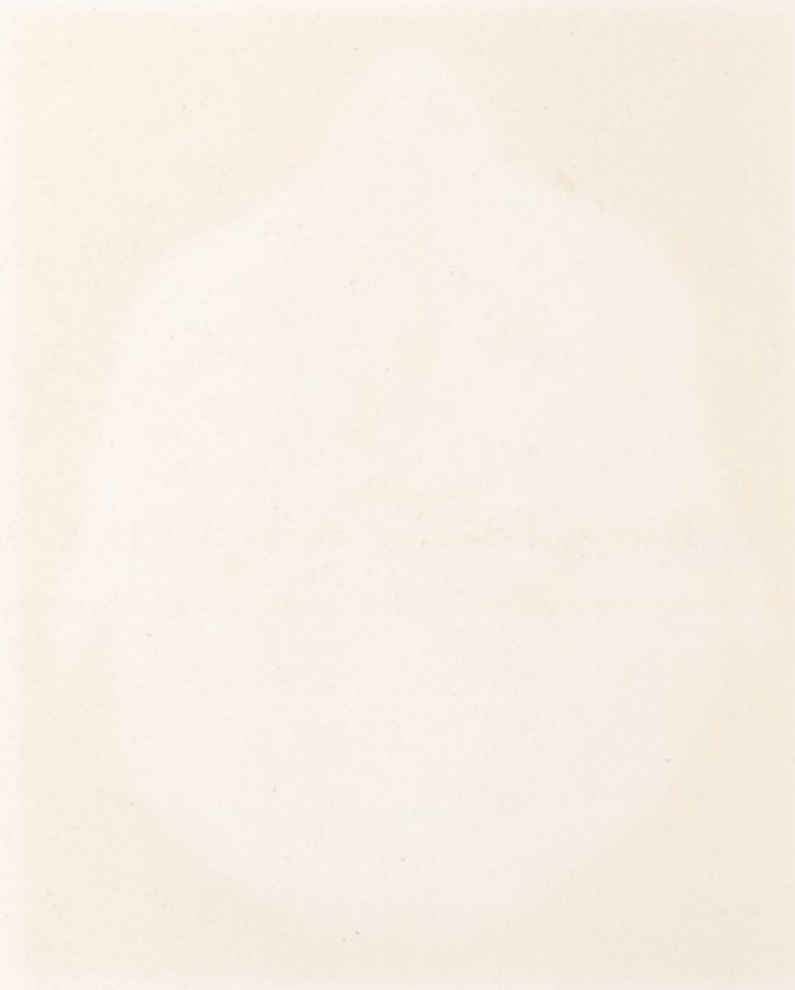

PLATE No. 37.

Horizontal Section. Series A. II.

VIEWED FROM BELOW, THREE-EIGHTHS OF AN INCH ABOVE SECTION I.

HORIZONTAL SECTION.

Series A. II.

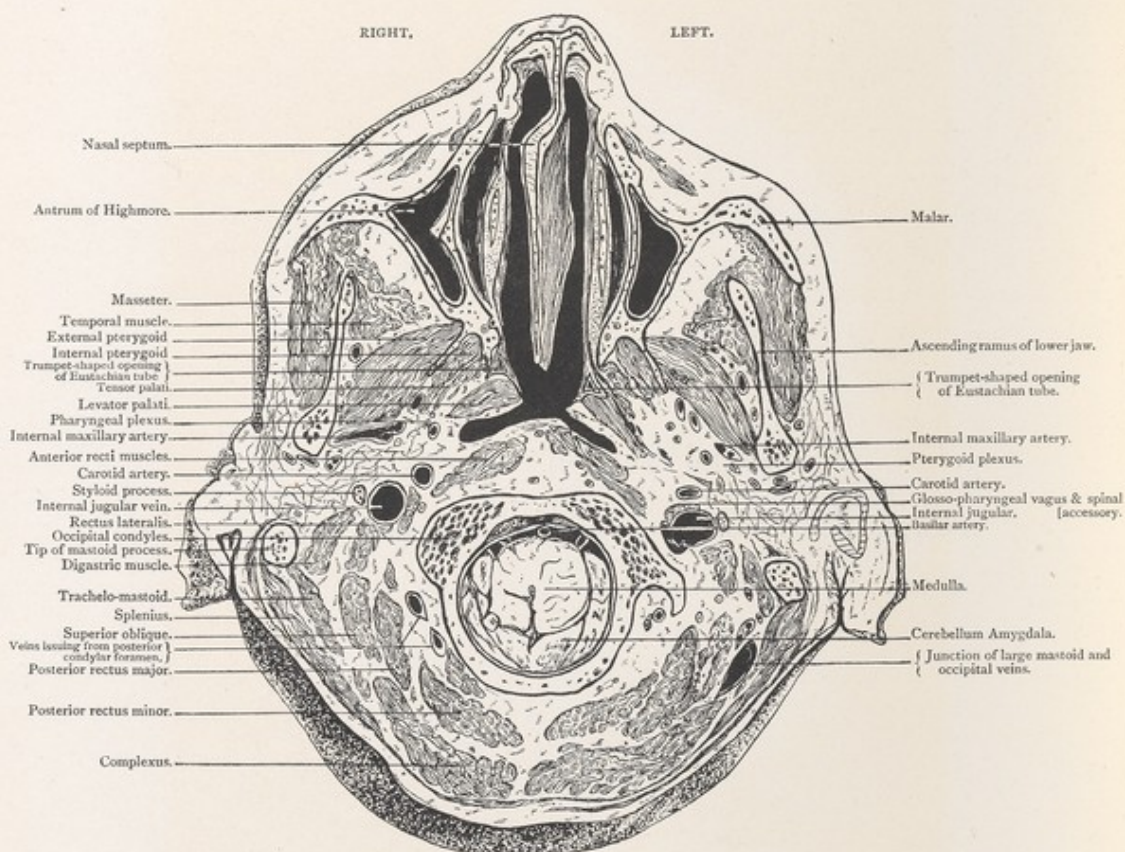

Male, 35 years.

Scale $\frac{52}{70} = \frac{3}{4}$ Approx.

II. HORIZONTAL SECTION viewed from below, three-eighths of an inch above section I, passing through the foramen magnum, the tips of mastoid processes, naso pharynx and the inferior turbinated bones, showing a portion of cerebellum and medulla, the pharyngeal plexus and lower part of the pterygoid plexus, the trumpet-shaped opening of Eustachian tube between the levator and tensor palati muscles. The cerebellum surrounds the medulla below the level of the foramen magnum.

PLATE No. 37.



Alia.

Accidens of the

Temporals and
of the maxilla

Internal maxillary

Pterygoid fossa

Carotid artery

Internal jugular vein

Internal jugular vein

Internal jugular vein

Maxilla

Cerebellum (vermis)

Function of the cerebellum

occipital vein

ale $\frac{m}{n} = \frac{1}{2}$ of the

e section 1, passing
inferior turbinate
lower part of the
levator and tensor
palati magnus.

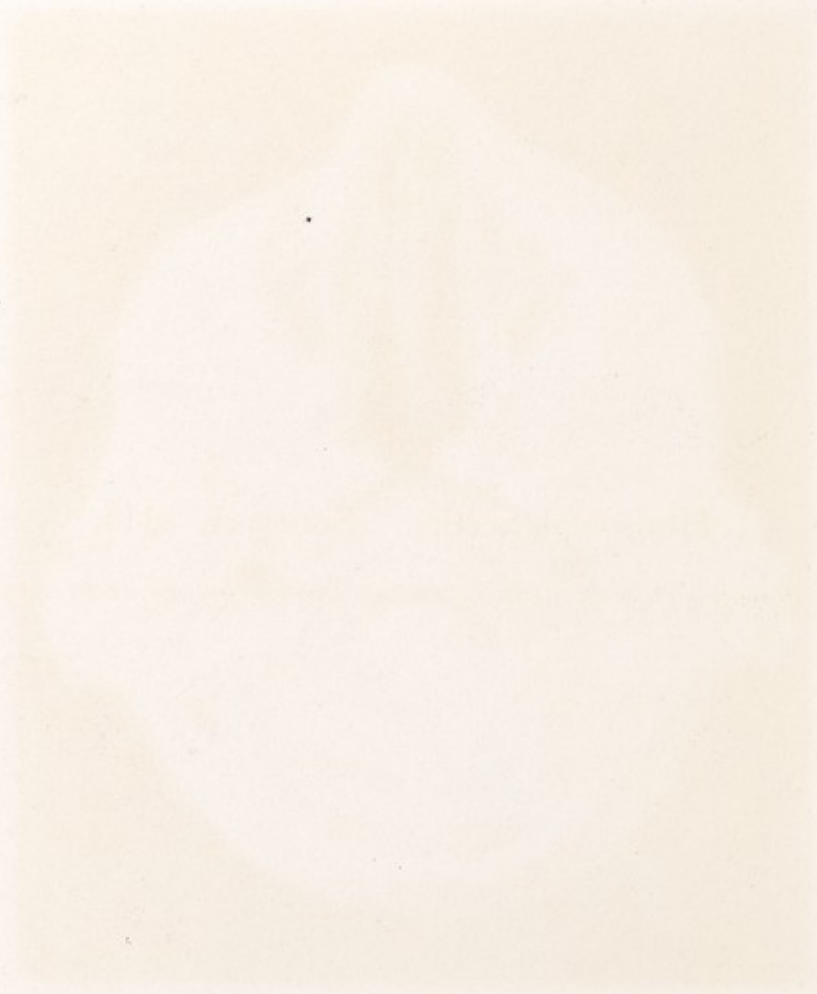

PLATE No. 38.

Horizontal Section. Series A. III.

VIEWED FROM ABOVE, THREE-QUARTERS OF AN INCH HIGHER THAN SECTION II.

HORIZONTAL SECTION.

Series A. III.

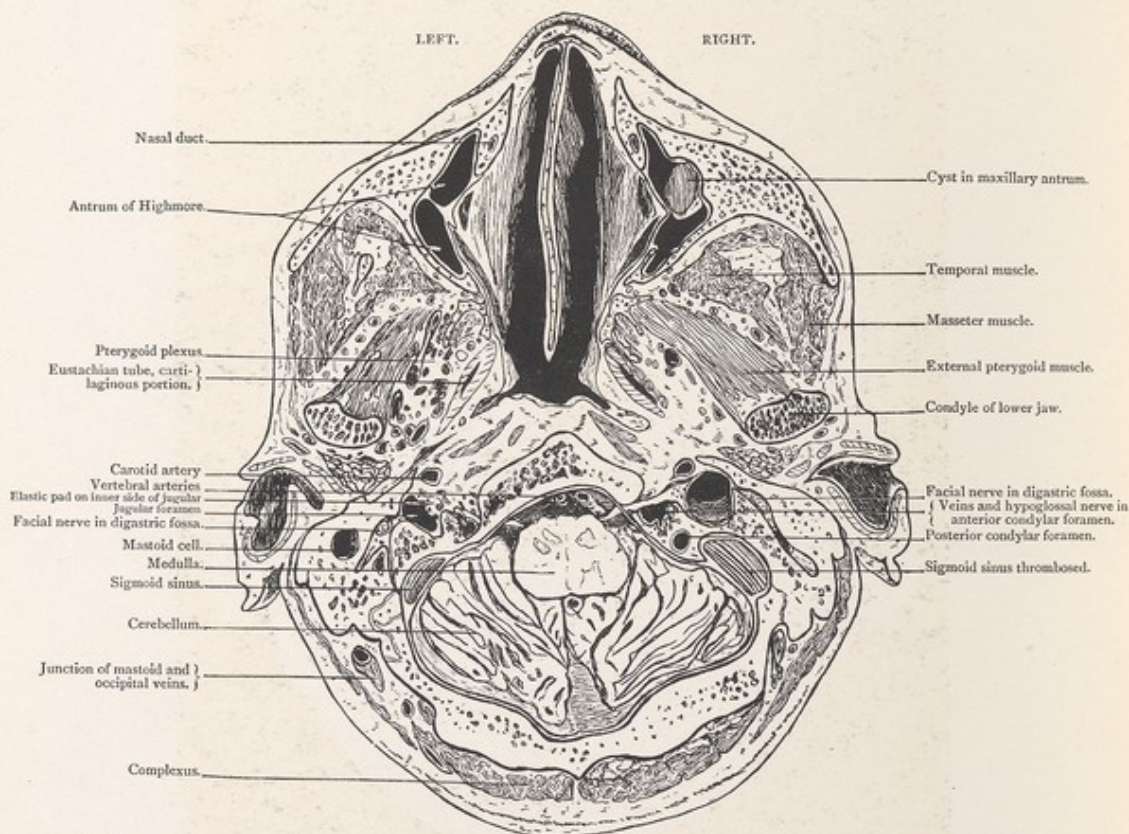

Male, 35 years.

Scale $\frac{50}{68} = \frac{3}{4}$ Approx.

III. HORIZONTAL SECTION, through head, viewed from above, three-quarters of an inch higher than section II., exposing medulla and cerebellum, pterygoid plexus, anterior and posterior condylar foramina,—the lowest portions of the sigmoid sinuses, the right being thrombosed. The pad of soft tissue with veins and nerves in jugular fossa on inner side of the internal jugular, and at level of anterior condylar foramen, is well seen on the left. A vein of large size communicates between anterior condylar foramen and internal jugular. The mastoid vein is large, and is cut at its junction with an occipital scalp vein.

PLATE IV. 36.



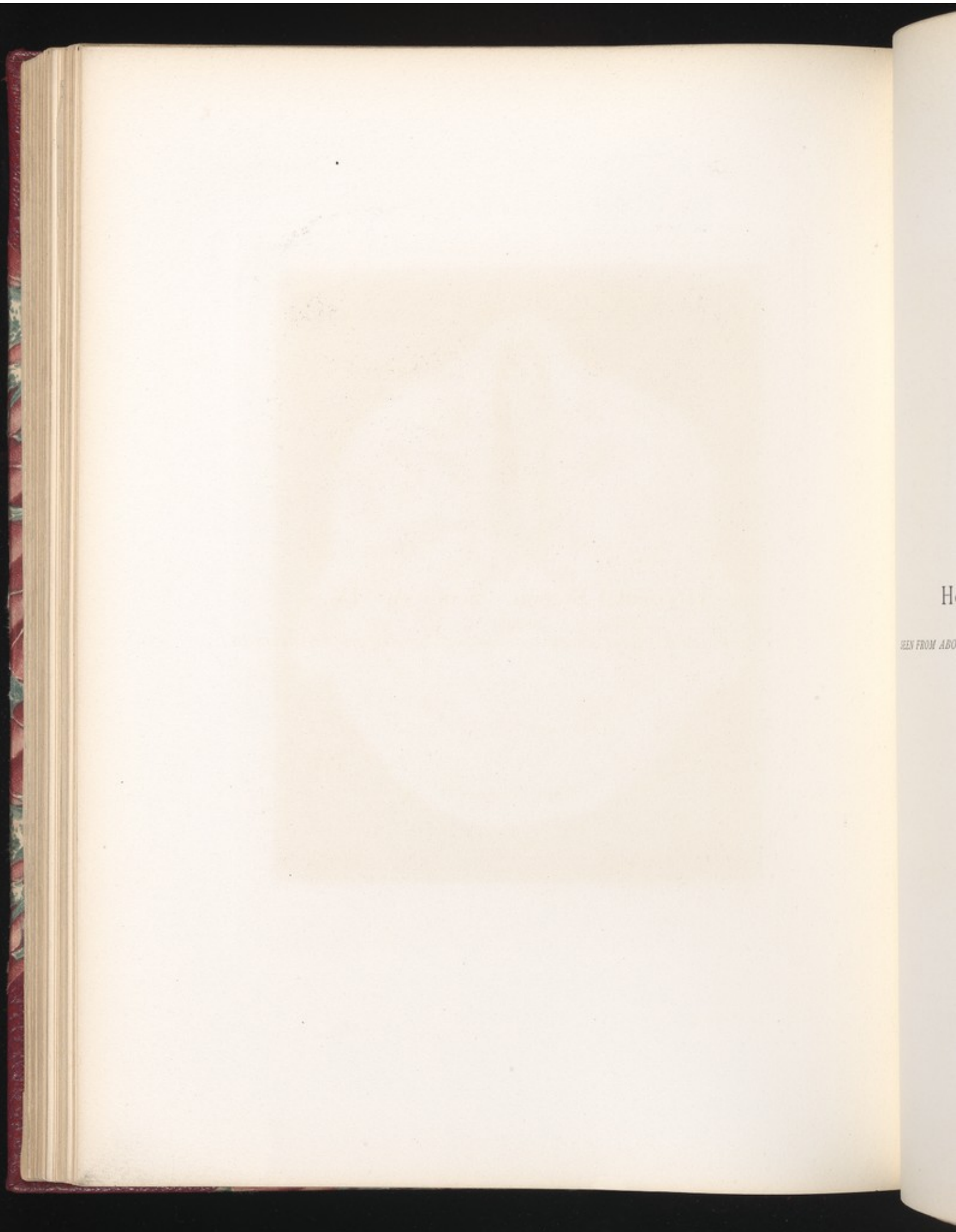

H

SEEN FROM ABOVE

PLATE No. 39.

Horizontal Section. Series A. IV.

SEEN FROM ABOVE, THREE-EIGHTHS OF AN INCH HIGHER THAN SECTION III.

HORIZONTAL SECTION.

Series A. IV.

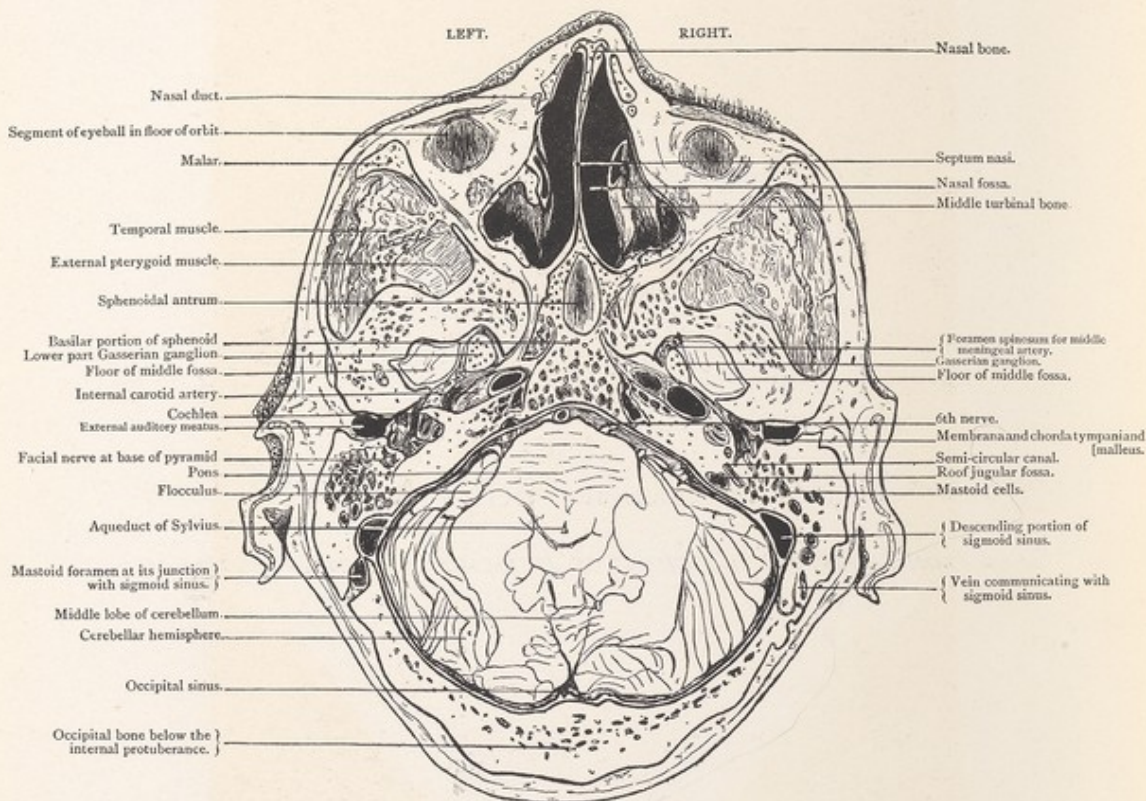

Male, 35 years.

Scale $\frac{49}{50} = \frac{7}{10}$.

IV. HORIZONTAL SECTION of head seen from above, three-eighths of an inch higher than section III., passes through orbit, sphenoidal antrum, tip of base of middle fossa with portion of Gasserian ganglion to inner side, transverse petrous portion of internal carotid artery, roof of jugular fossa, tympanum, flocculus, pons and cerebellum. On left side, the mastoid vein communicates with sigmoid sinus by an aperture, about a quarter of an inch in diameter, that of the sigmoid sinus on the same side being nearly half an inch. The mastoid vein on the right side measures a quarter of an inch in diameter in its osseous canal, while there is a second vein passing through a mastoid foramen measuring one-twelfth of an inch in diameter. On each side the membrana tympani is seen with the handle of malleus anteriorly and the chorda tympani posteriorly. On floor of middle fossa on right side a number of minute veins from pons pass through dura.

PLATE IV 89.



Nasal
 Sphenoid
 Frontal
 Ethmoidal
 Maxillary
 Hard palate
 Soft palate
 Uvula
 Tongue
 Epiglottis
 Thyroid gland
 Trachea
 Esophagus
 Larynx
 Pharynx
 Cervical vertebrae
 Intervertebral discs
 Sacrum
 Coccyx

of an inch higher than
 the base of the skull
 with portion of the
 anterior, roof of the
 maxillary sinus
 communicates with the
 sigmoid sinus on the
 surface a quarter of an inch
 through a mastoid foramen
 and tympani is seen with
 the floor of middle ear

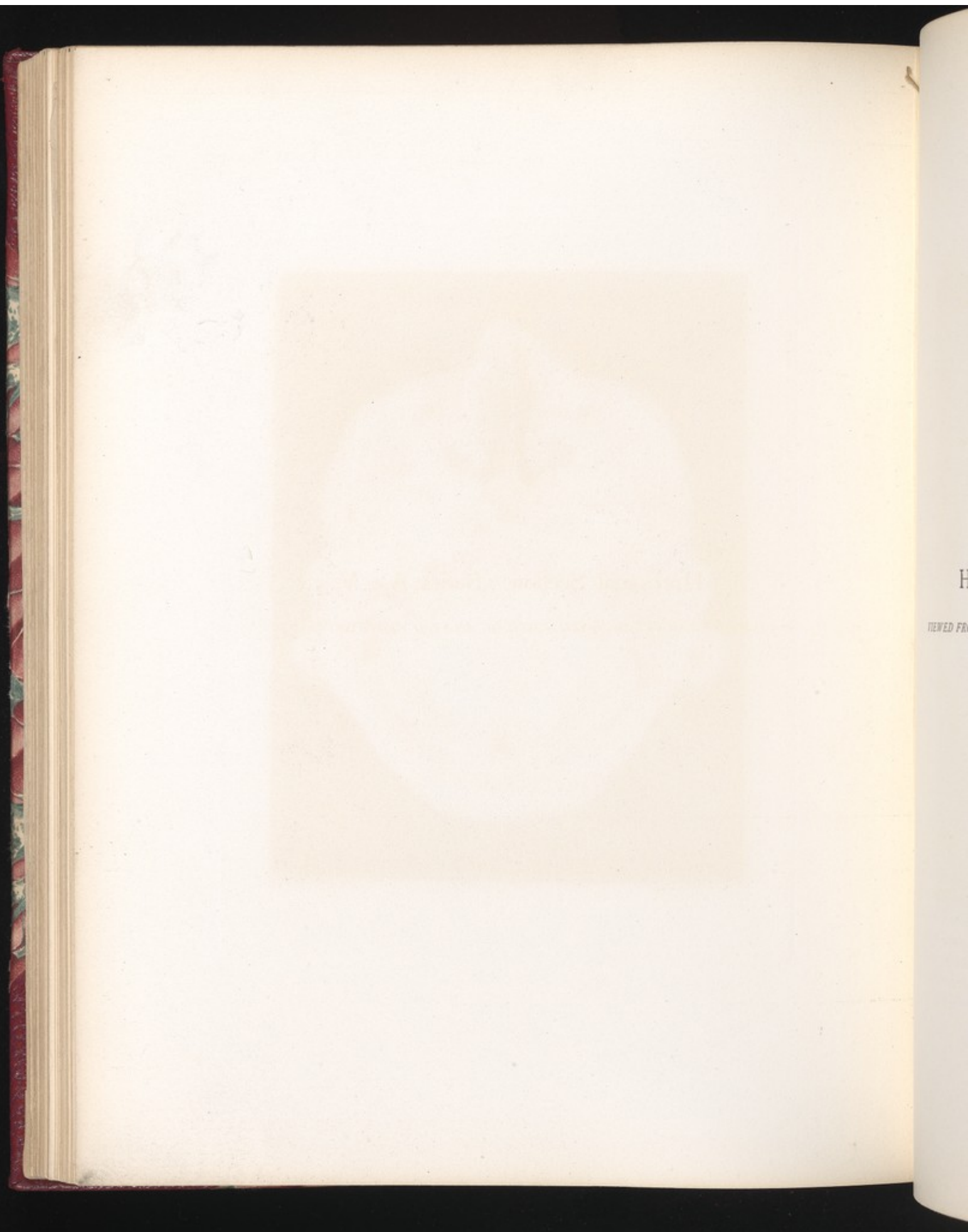

PLATE No. 40.

Horizontal Section. Series A. V.

VIEWED FROM BELOW, ONE-EIGHTH OF AN INCH ABOVE SECTION IV.

HORIZONTAL SECTION.

Series A. V.

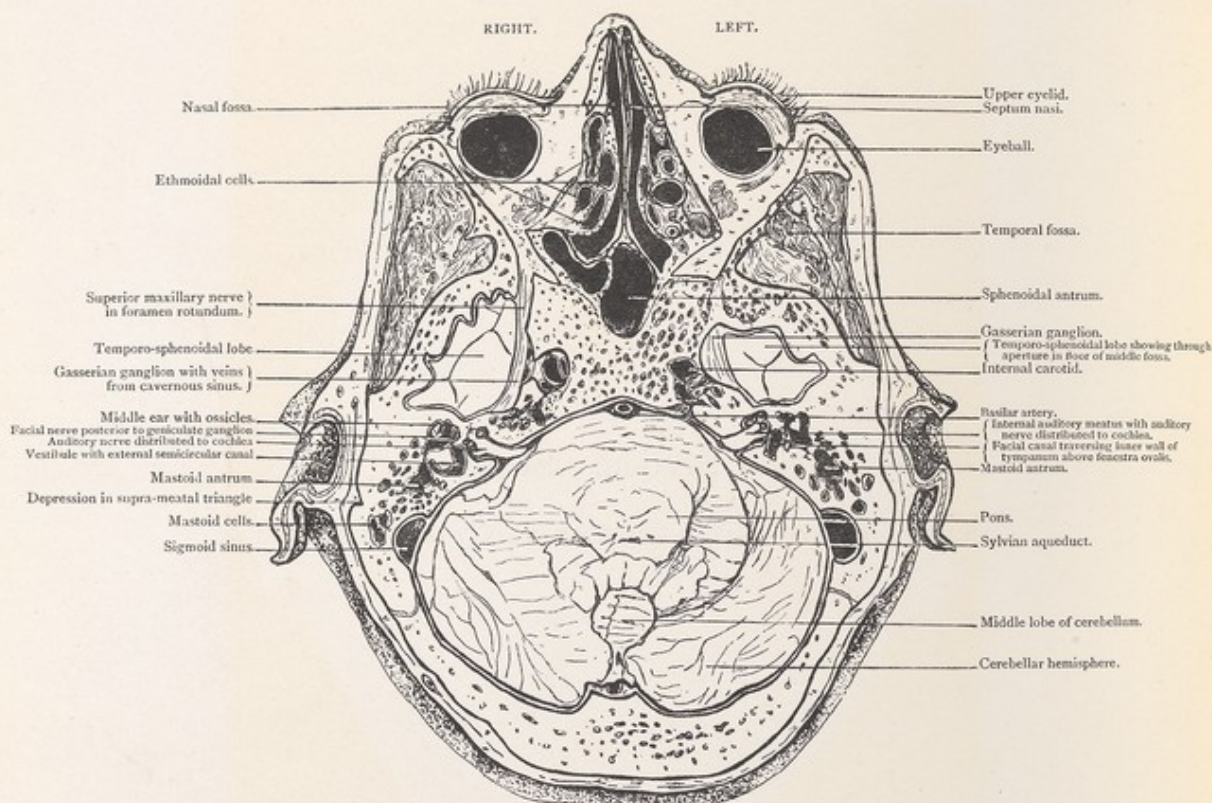

Male, 35 years.

Scale $\frac{49}{68} = \frac{3}{4}$ Approx.

V. HORIZONTAL SECTION viewed from below, one-eighth of an inch above section IV., passing through bases of temporo-sphenoidal lobes,—as they are exposed through apertures in middle fossae,—the pons and cerebellum. The mastoid antrum in its relation to the depression in the supra meatal triangle is marked on the right side. The middle and internal ear, and the internal auditory meatus, the auditory nerve and its distribution to the cochlea, are all seen on both sides, the passage between the mastoid antrum and the tympanum is exposed on the right while it has its floor complete on the left side. The facial nerve is seen on the left side above the fenestra ovalis, along inner wall of tympanum. Its canal is opened anteriorly and posteriorly.



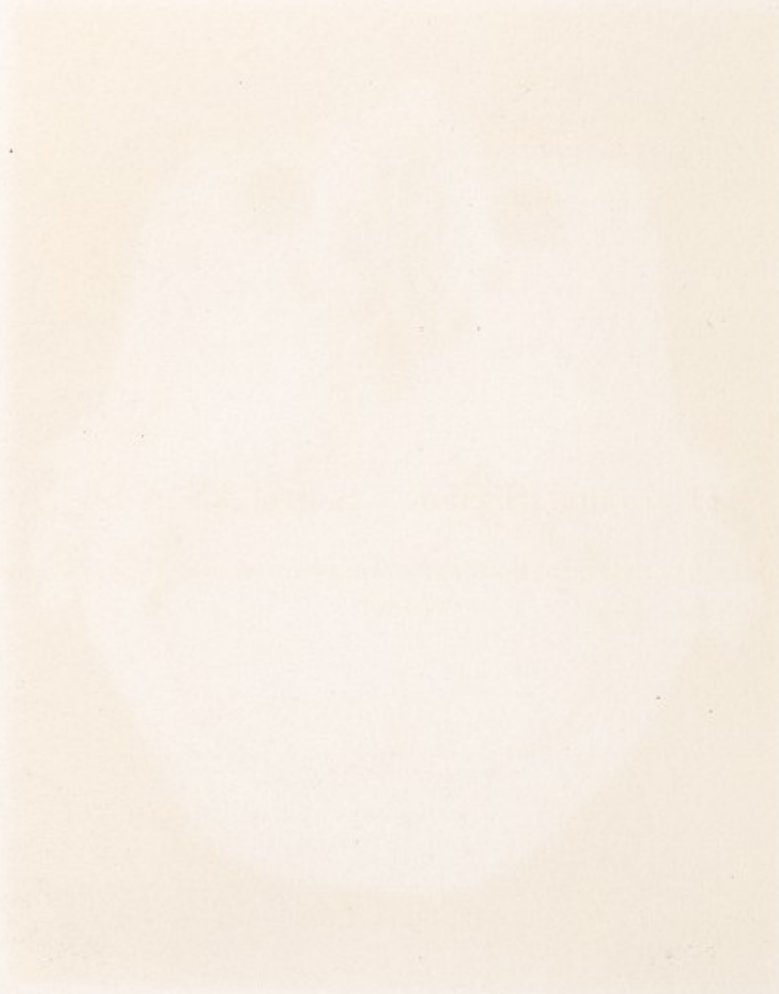

Ho
WHAT OBLIQUE.

PLATE No. 41.

Horizontal Section. Series A. VI.

*SOMEWHAT OBLIQUELY CUT, VIEWED FROM ABOVE, A QUARTER INCH HIGHER THAN
SECTION V.*

HORIZONTAL SECTION.

Series A. VI.



Male, 35 years.

Scale $\frac{49}{68} = \frac{3}{4}$ Approx.

VI. HORIZONTAL SECTION, somewhat obliquely cut, viewed from above, a quarter inch higher than section v. It passes through the greater part of the cerebellum, the pons, the temporo-sphenoidal lobes, and a minute portion of the olfactory frontal convolution. The cavernous sinus, the 3rd, 4th, and 5th nerves, the superior petrosal, the sigmoid and the lateral sinuses are exposed. The right lateral sinus is filled with a marasmic thrombus. The communication between the frontal sinuses and the nose is well seen in the specimen.

PLATE NO 42



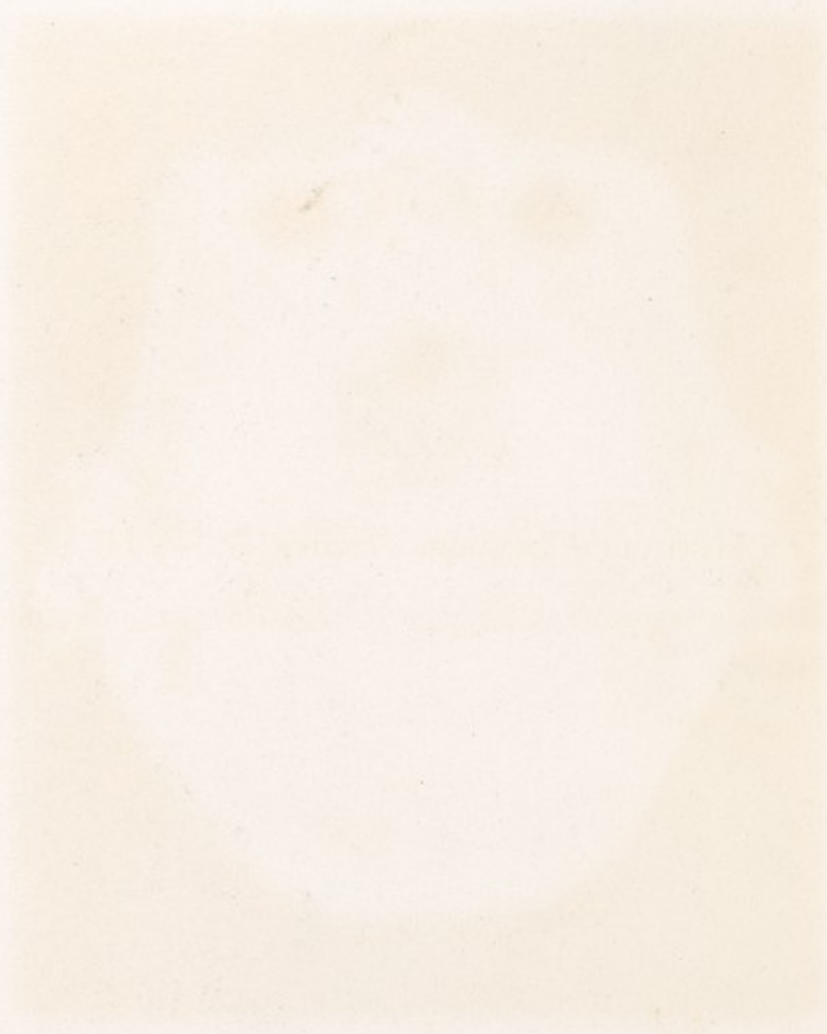

Horizo

VED FROM BELO

PLATE NO. 42.

Horizontal Section. Series A. VII.

VIEWED FROM BELOW, ONE-EIGHTH OF AN INCH HIGHER THAN SECTION VI.

HORIZONTAL SECTION.

Series A. VII.

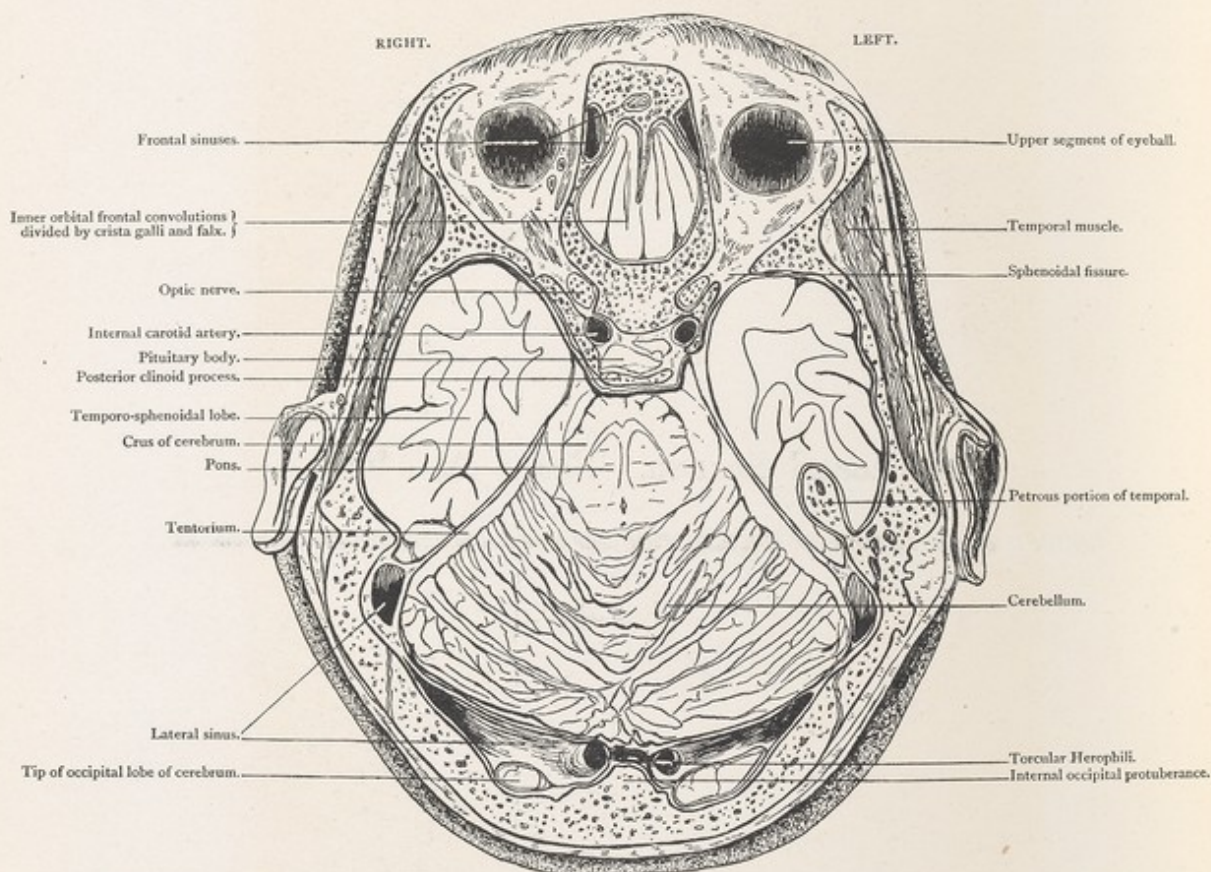

Male, 35 years.

Scale $\frac{40}{70} = \frac{7}{10}$.

VII. HORIZONTAL SECTION, viewed from below, one-eighth of an inch higher than section VI., passing through external angular process of frontal bone, upper segments of eyeballs, body of sphenoid just below level of olivary and clinoid processes, internal occipital protuberance, showing inner orbital frontal convolutions, optic nerves, pituitary body, temporo-sphenoidal lobes, crura cerebri, pons, tentorium, cerebellum and torcular Herophili.

PLATE NO. 62.



Upper part of eye
Temporal artery
Sphenoidal bone
Petrous part of temporal bone
Caudal
Tentorium cerebelli
Internal acoustic meatus
Sial $\frac{1}{2}$

higher than series
of cerebral lobes
protuberance above
sphenoidal lobes, etc.

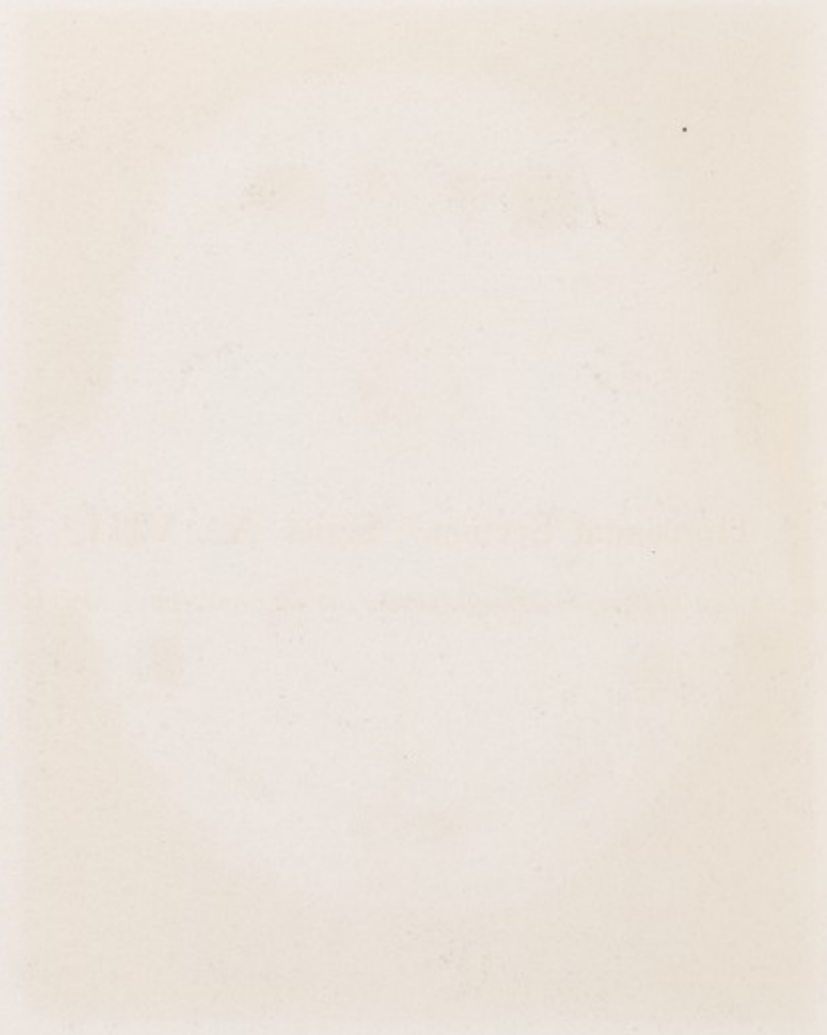

Horizo
VIEW FROM BEA

PLATE No. 43.

Horizontal Section. Series A. VIII.

VIEWED FROM BELOW, THREE-QUARTERS OF AN INCH ABOVE SECTION VII.

HORIZONTAL SECTION.

Series A. VIII.

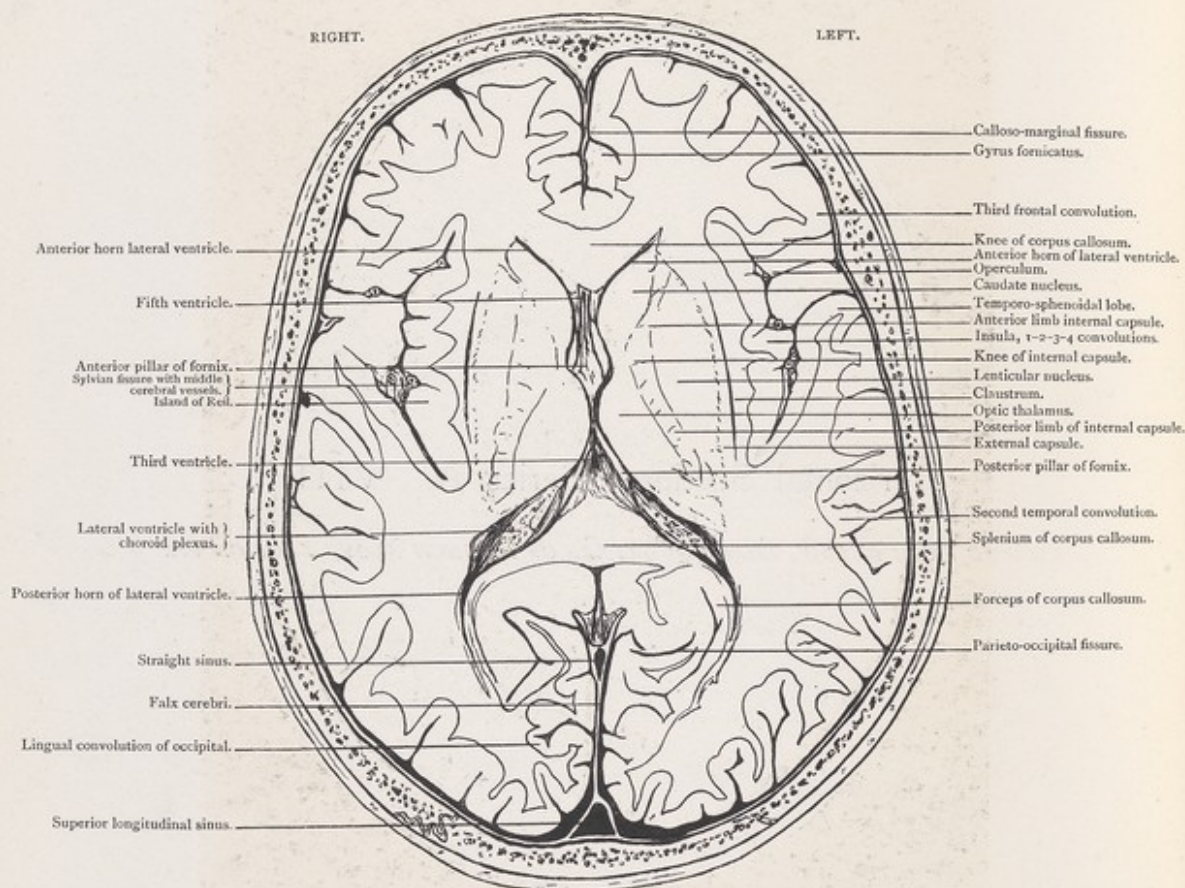

Male, 35 years.

Scale $\frac{52}{74} = \frac{3}{4}$ Approx.

VIII. HORIZONTAL SECTION, viewed from below, three-quarters of an inch above section VII, passing through the frontal, temporo-sphenoidal and occipital lobes, the basal ganglia, operculum and island of Reil. The fissure of Sylvius, the lateral ventricles—their anterior and posterior horns—with the choroid plexuses, the anterior and posterior pillars of the fornix and the fifth and third ventricles are likewise seen.

PLATE No 43

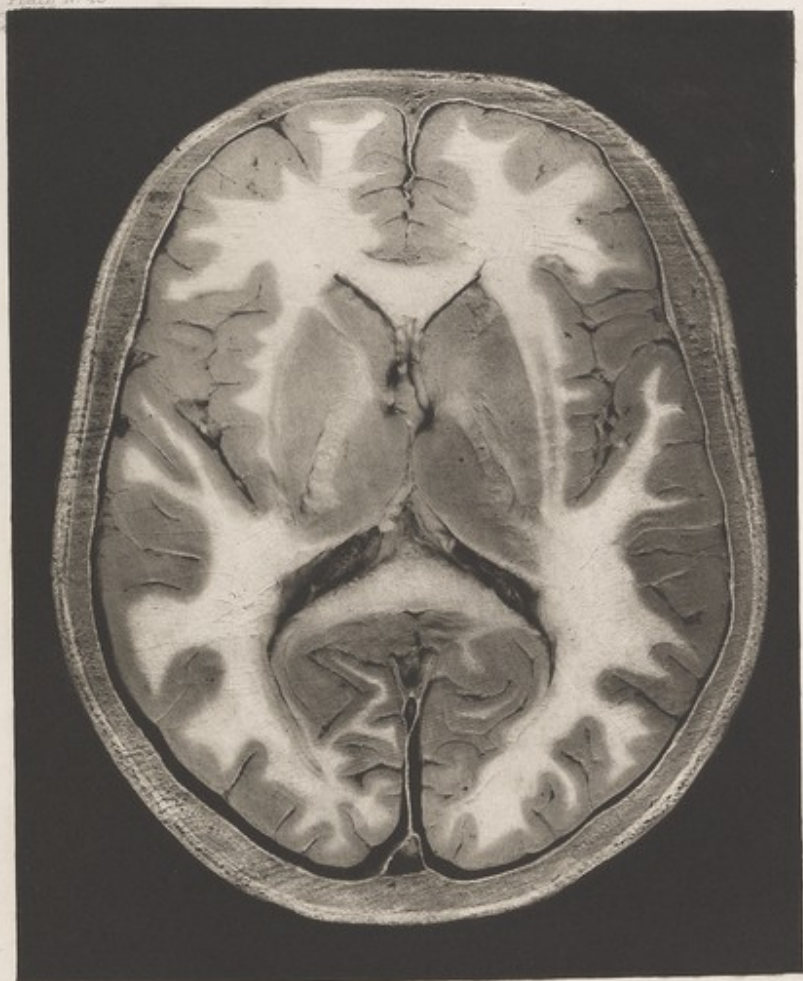

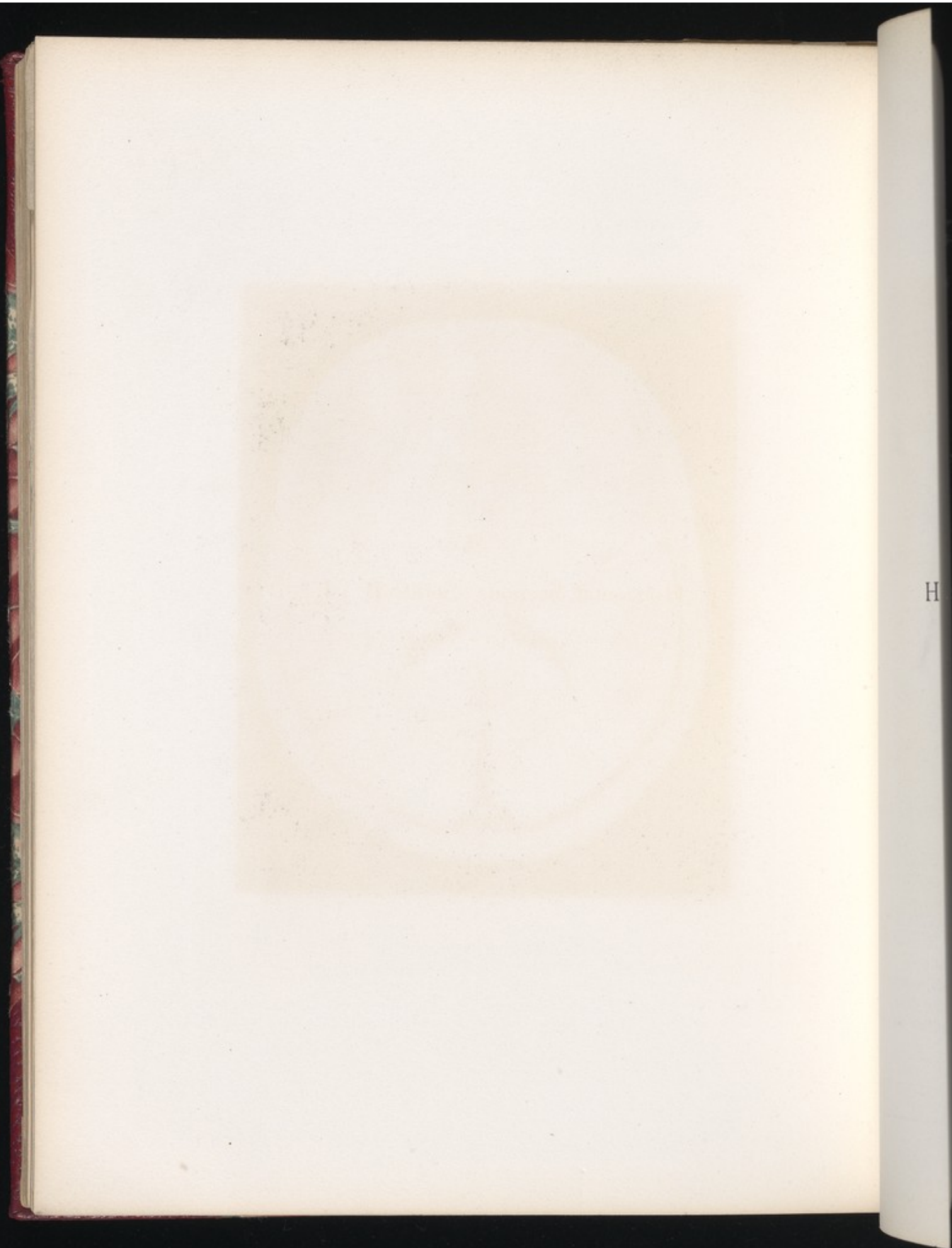

PLATE No. 44.

Horizontal Section. Series B. I.

CUT OBLIQUELY, SEEN FROM BELOW.

HORIZONTAL SECTION.

Series B. I.

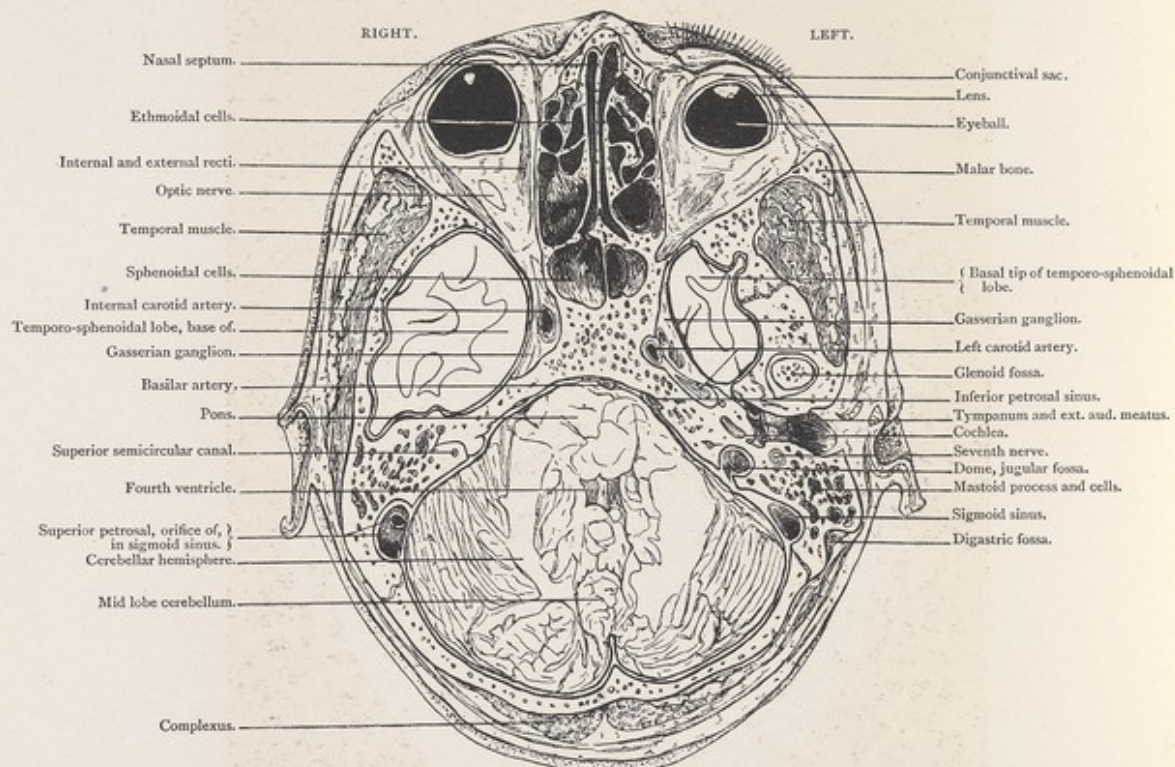

Male, 50 years.

Scale $\frac{38}{55} = \frac{2}{3}$ Approx.

I. HORIZONTAL SECTION, cut obliquely, seen from below. It passes through both eyeballs, the ethmoidal and sphenoidal cells, the floors of both middle fossæ, and the greater part of the posterior fossa of skull. On right side (left of photo.) there are seen, cancellated tissue in mastoid process, internal carotid artery, Gasserian ganglion in Meckel's space, the orifice of superior petrosal in sigmoid sinus, and the communications between sphenoidal cells and nasal fossæ. On left side, the upper and outer part of the digastric fossa, the external auditory meatus, membrana tympani, tympanic cavity with its ossicles, the cochlea, the facial nerve, the descending portion of sigmoid sinus, and the dome of the jugular fossa are all well marked. The upper limit of the dome of the jugular fossa is on the same plane as the roof of the glenoid fossa.

Scale $\frac{1}{2}$ inch = 1 foot

through both squamous
greater part of the parietal
tissue in nasal process
of superior parietal
nasal fossae. On the
acatus, membrane of
ending portion of squa
upper limit of the de-

TT OBLIQUE.

PLATE No. 45.

Horizontal Section. Series B. II.

*CUT OBLIQUELY, SEEN FROM ABOVE, A QUARTER OF AN INCH ABOVE LEVEL OF
SECTION I.*

HORIZONTAL SECTION.

Series B. II.

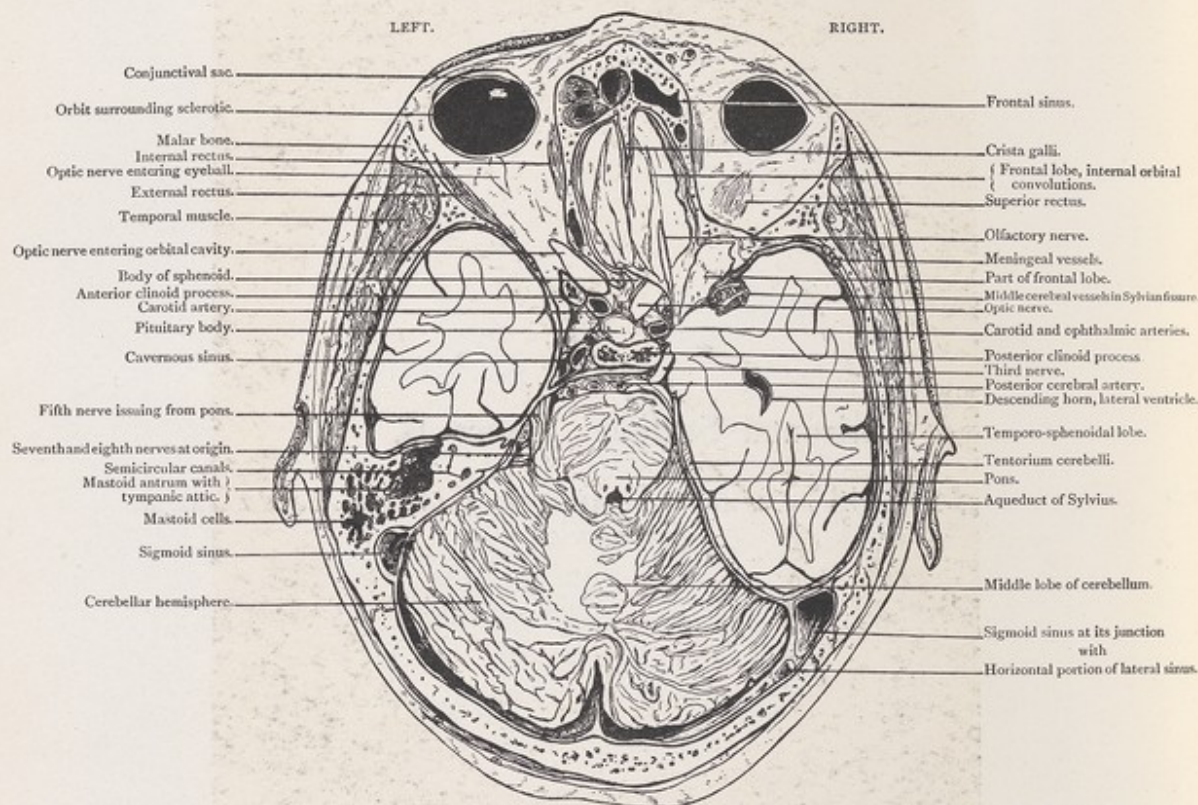
*Male, 50 years.**Scale $\frac{37}{57} = \frac{2}{3}$ Approx.*

II. HORIZONTAL SECTION, cut obliquely, seen from above, a quarter of an inch above level of section I. The three fossæ of the skull are exposed. The orbital convolutions alone of the frontal lobe are seen. On the *left* side the mastoid antrum in its connection with the middle ear. On the *right* side the descending horn of the lateral ventricle, and the position of the third nerve placed between the temporo-sphenoidal lobe and posterior clinoid process are well seen. The carotid artery in relation to the cavernous sinus, is better seen in the specimen than in the photograph.

Waldkleeblume
Sperdianthe
Hirschenhorn

$$\frac{1}{2} \frac{d}{dt} \left(\frac{1}{2} \frac{d}{dt} \right) = \frac{1}{4} \frac{d^2}{dt^2}$$

an inch above the
positions above of the
with the middle as
of the third was
seen. The entire
photograph

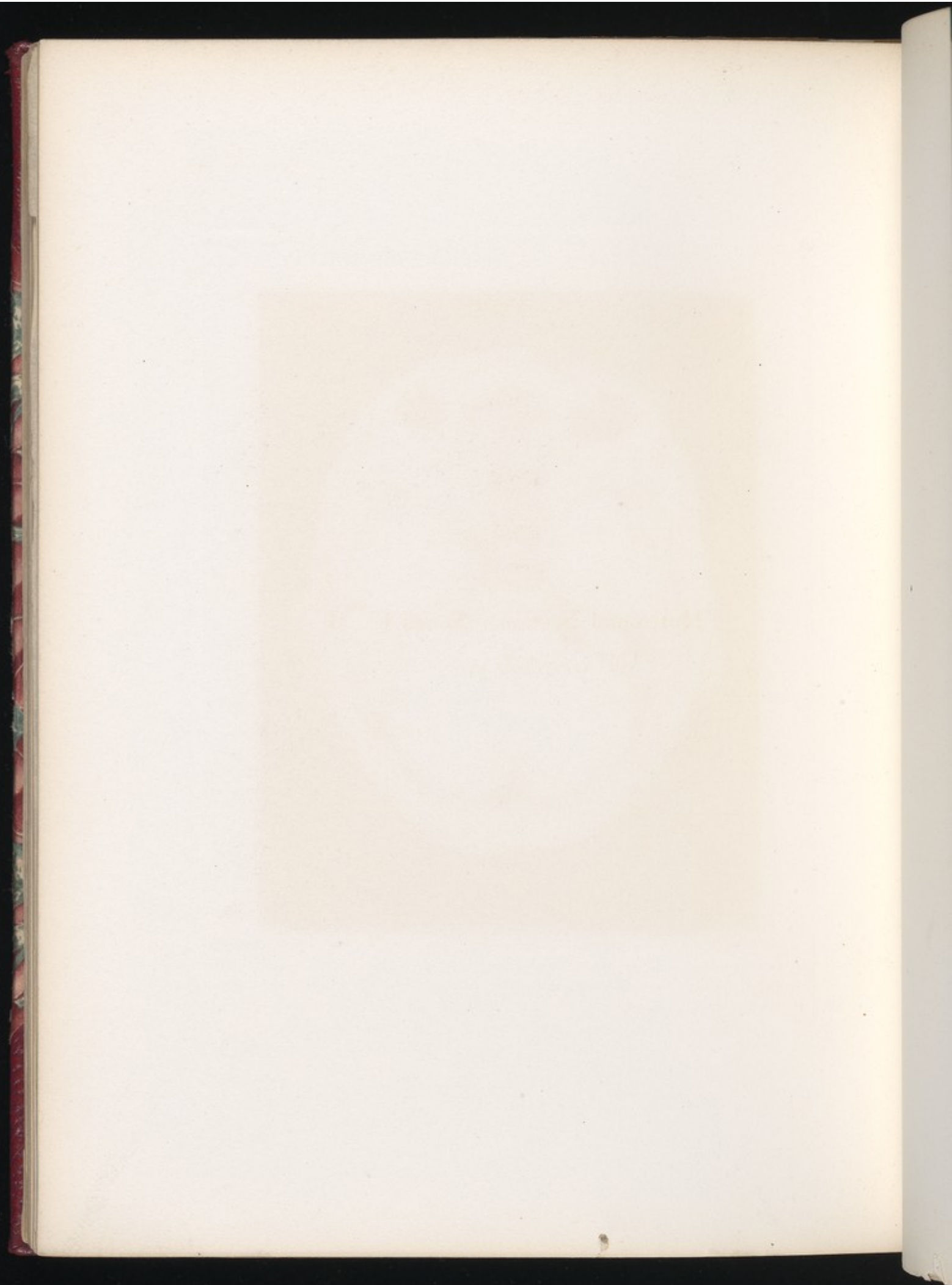

PLATE No. 46.

Horizontal Section. Series C. I.

SEEN FROM ABOVE.

HORIZONTAL SECTION.

Series C. I.

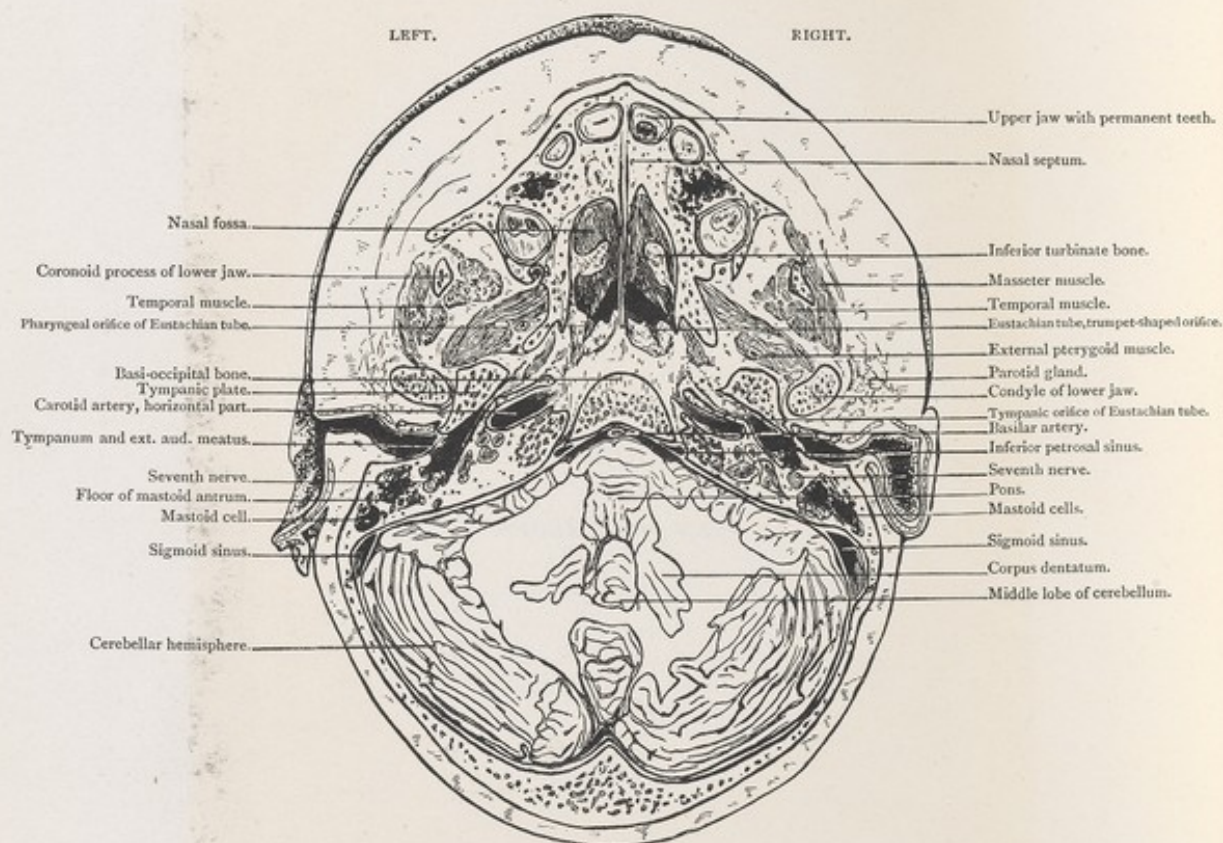

Male, 5 years.

Scale $\frac{14}{68} = \frac{1}{5} \approx$ Approx.

I. HORIZONTAL SECTION, seen from above, passing through alveolar process of upper jaw, the external and middle ears, showing relations of carotid artery to Eustachian tube, of seventh nerve to tympanum. The tympanic membrane with its ossicles, and the semi-circular canals are shown. Behind are the pons, fourth ventricle, corpora dentata, and cerebellar hemispheres. The developing teeth with their pulp cavities are seen.

PLATE NO. 96.

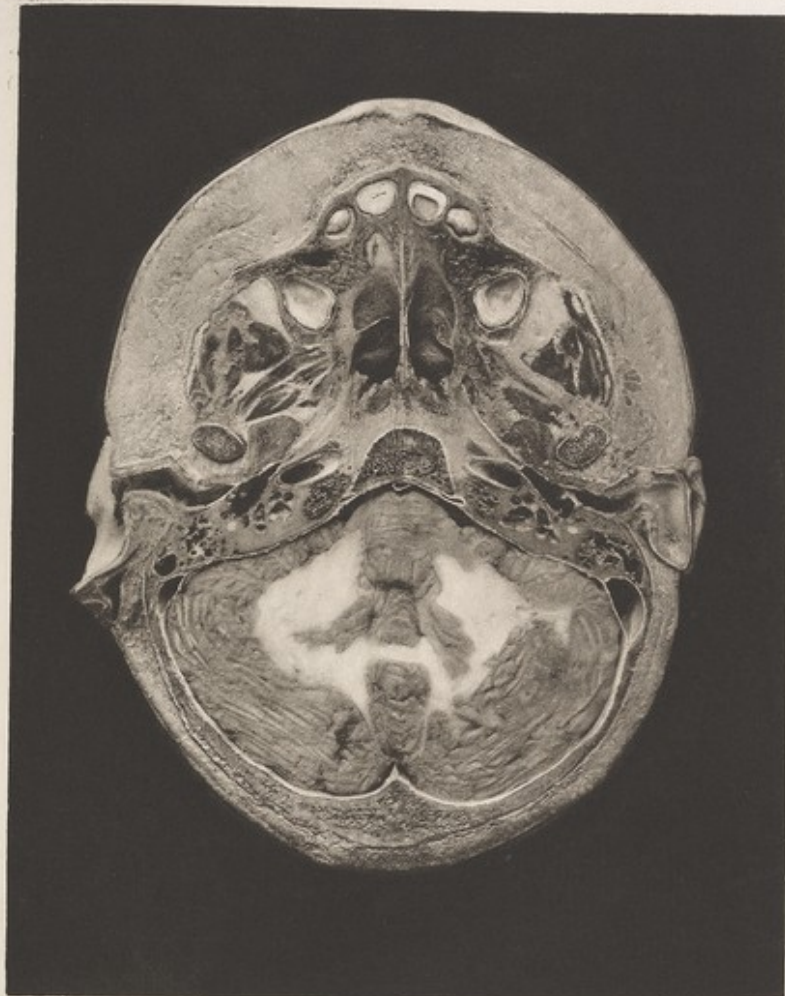

Upper jaw with process
Nasal septum

Inferior turbinate
Maxillary sinus
Turbinate
Mandibular sinus
Inferior turbinate
Dental arch
Caudal process
Mandibular process
Inferior turbinate
Mandibular process
Mandibular process
Dental arch
Caudal process
Mandibular process

Scale $\frac{1}{4}$ inch

Process of upper jaw to
of several teeth
canals are shown
es. The dentary

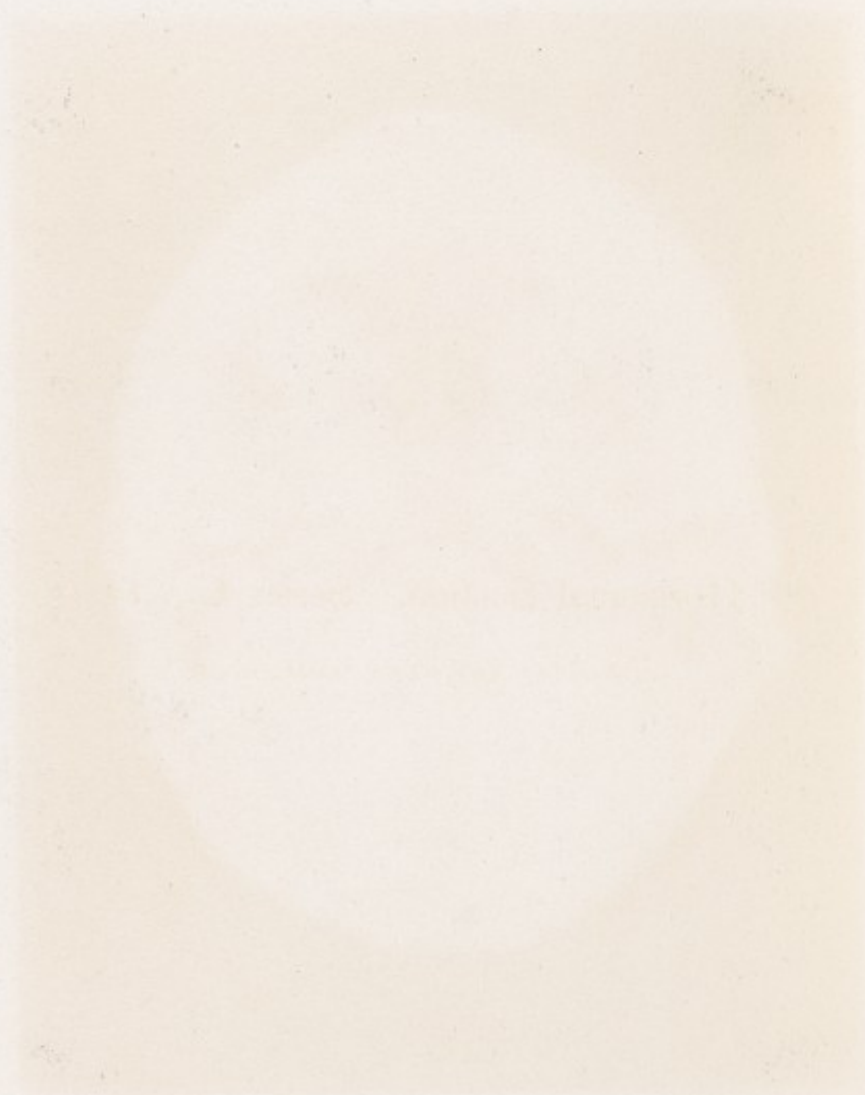

PLATE No. 47.

Horizontal Section. Series C. II.

CUT OBLIQUELY, SEEN FROM BELOW.

HORIZONTAL SECTION.

Series C. II.

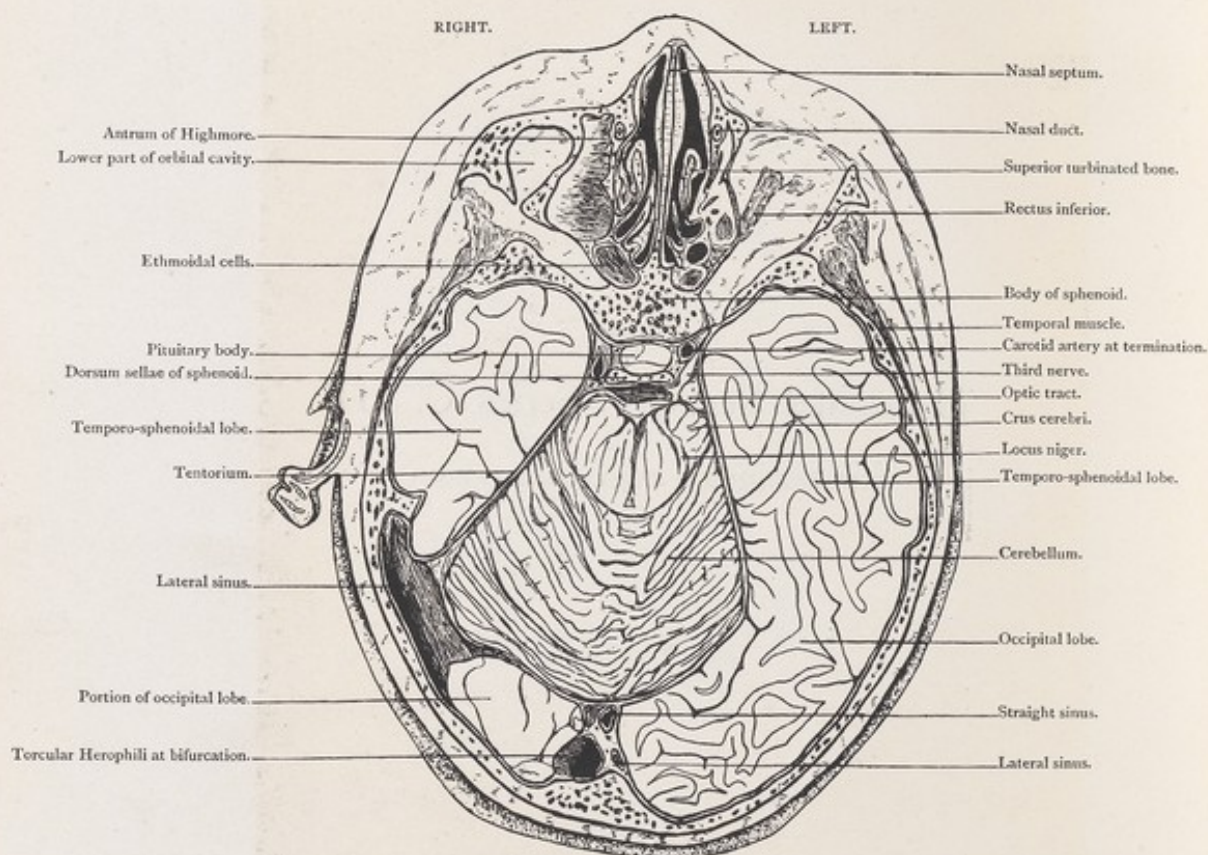

Male, 5 years.

Scale $\frac{48}{70} = \frac{2}{3}$ Approx.

II. HORIZONTAL SECTION, cut obliquely, seen from below, shows relations of temporo-sphenoidal lobe to occipital lobe, third nerve, crura cerebri, cerebellum and lateral sinus.

PLATE No. 67.



Nasal aperture
Nasal duct
Superior meatus
Middle meatus
Inferior meatus

Body of sphenoid
Temporal muscle
Carotid artery and vein
Third nerve
Ophthalmic nerve
Otic nerve
Larynx
Temporo-sphenoidal joint

Cerebellum

Occipital bone

Styloid process

Larynx

Calcaneus
Talus
Navicular

Temporo-sphenoidal



Ho

PLATE No. 48.

Horizontal Section. Series C. III.

SEEN FROM ABOVE.

HORIZONTAL SECTION.

Series C. III.

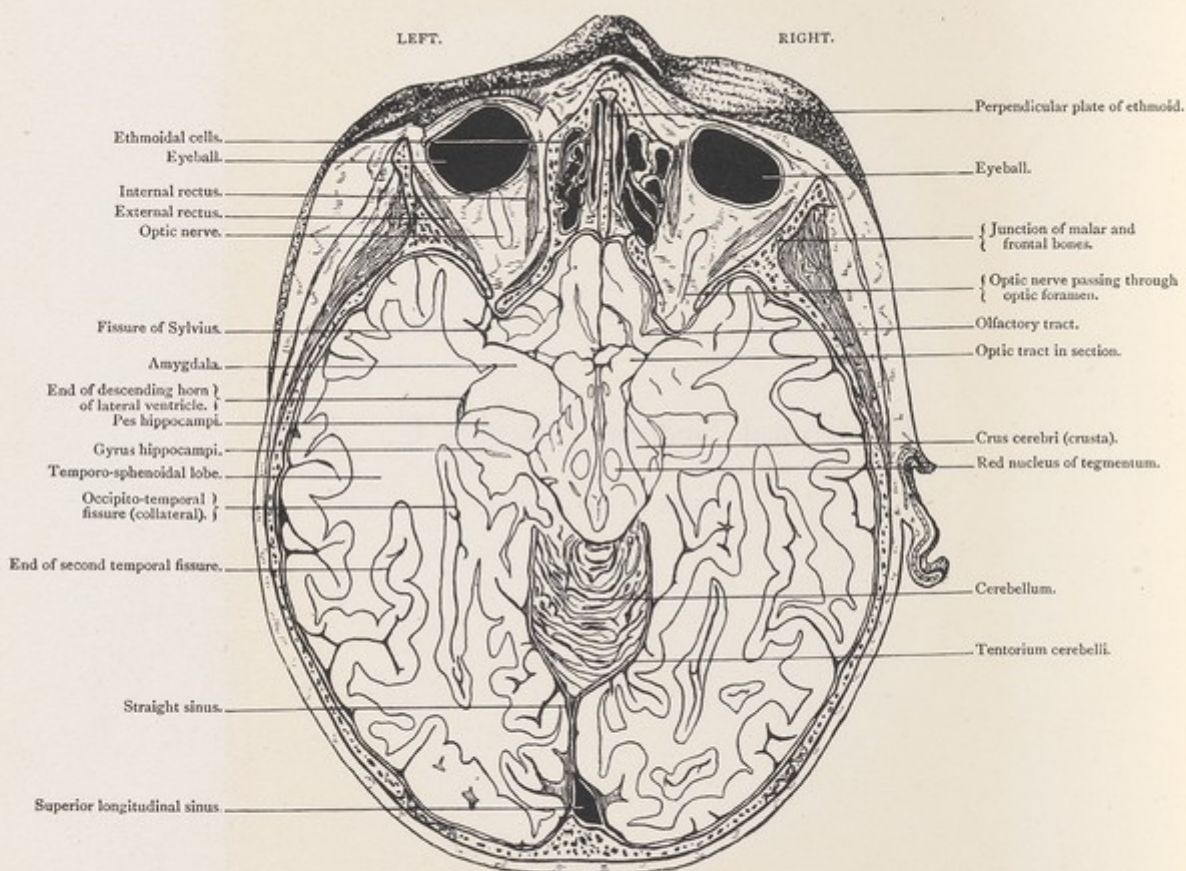

Male, 5 years.

Scale $\frac{49}{68} = \frac{3}{4}$ Approx.

III. HORIZONTAL SECTION, seen from above, at level of middle of orbits and internal occipital protuberance,—and traversing temporo-sphenoidal and occipital lobes with crura cerebri and upper portion of cerebellum. A minute portion of frontal lobe is seen anteriorly.

PLATE No 46.



Preopercular process of the

Epithel.

Process of the maxillary

Optic nerve passing

Optic tract to retina

Cerebral cortex

Medulla oblongata

Cerebellum

Tentorium cerebelli

Scale $\frac{1}{2}$ inch

and internal occipital
foramina of the

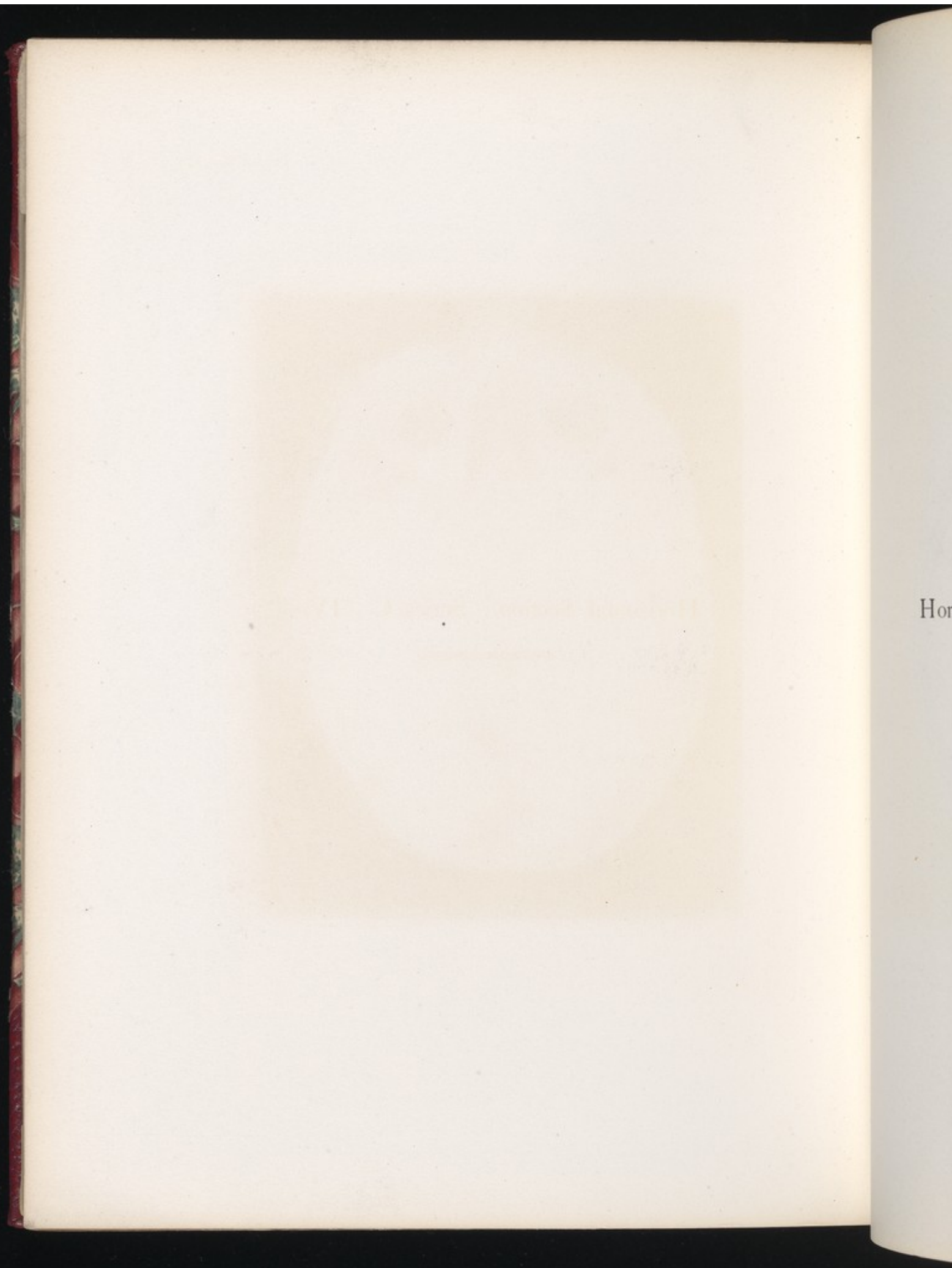

Hor

PLATE No. 49.

Horizontal Section. Series C. IV.

SEEN FROM ABOVE.

HORIZONTAL SECTION.

Series C. IV.

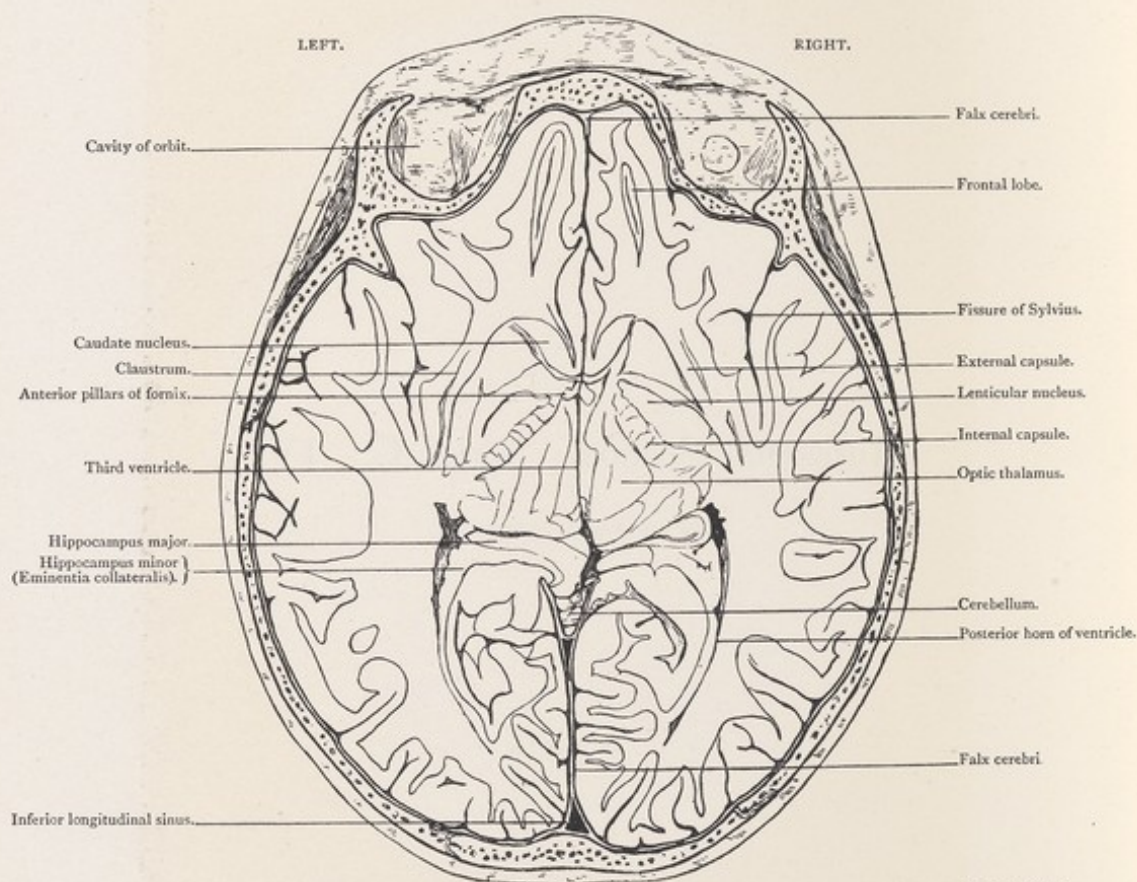

Male, 5 years.

Scale $\frac{42}{68} = \frac{3}{4}$ Approx.

IV. HORIZONTAL SECTION, seen from above, passing through skull at level of upper third of orbit and tip of auricle, exposing basal ganglia, internal and external capsules, claustrum, anterior pillars of fornix, junction of descending and posterior horns of lateral ventricles, third ventricle, and upper limit of cerebellum below origin of straight sinus.

PLATE No 49.

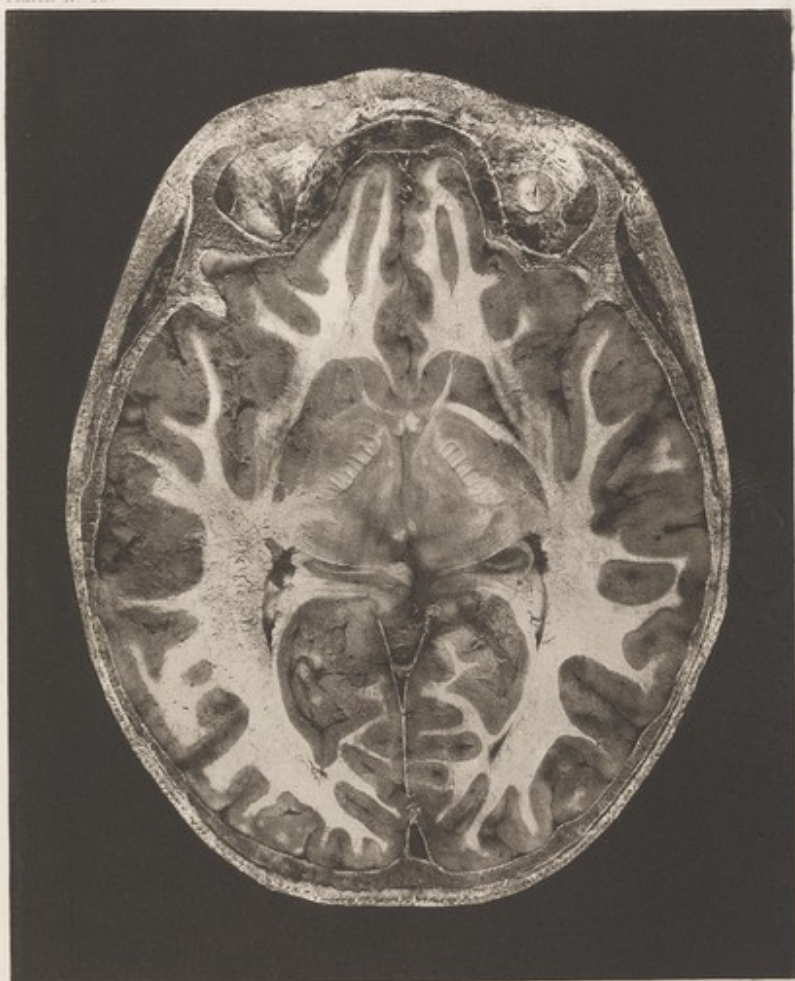

Falx cerebri
Tentorium cerebelli
Fornix of corpus callosum
Caudate nucleus
Putamen
Globus pallidus
Thalamus
Hypothalamus
Pituitary body

Scale $\frac{1}{16}$ inch

The level of upper
capsules, dorsal
lateral ventricle, etc.

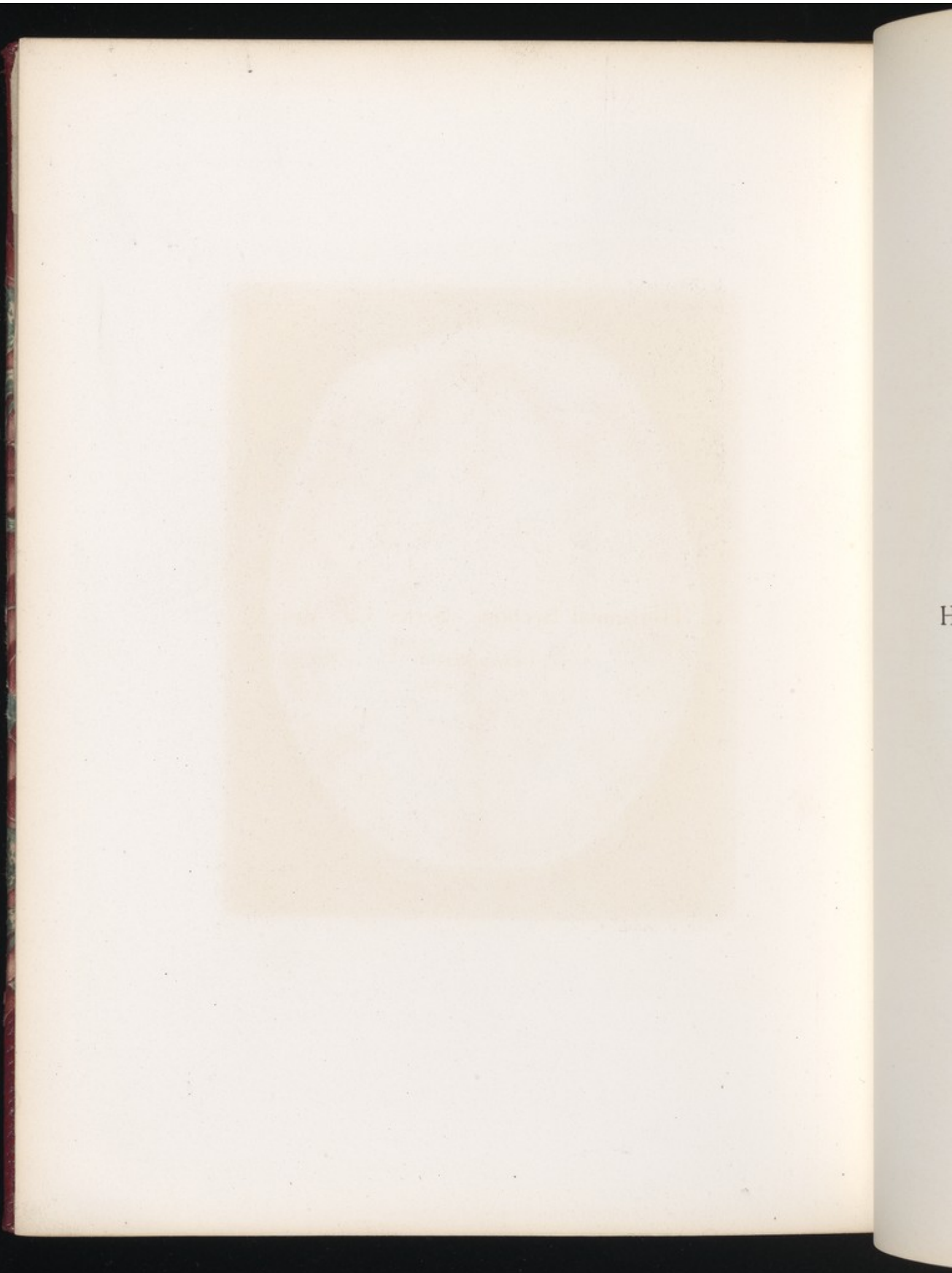

PLATE No. 50.

Horizontal Section. Series C. V.

SEEN FROM BELOW.

HORIZONTAL SECTION.

Series C. V.

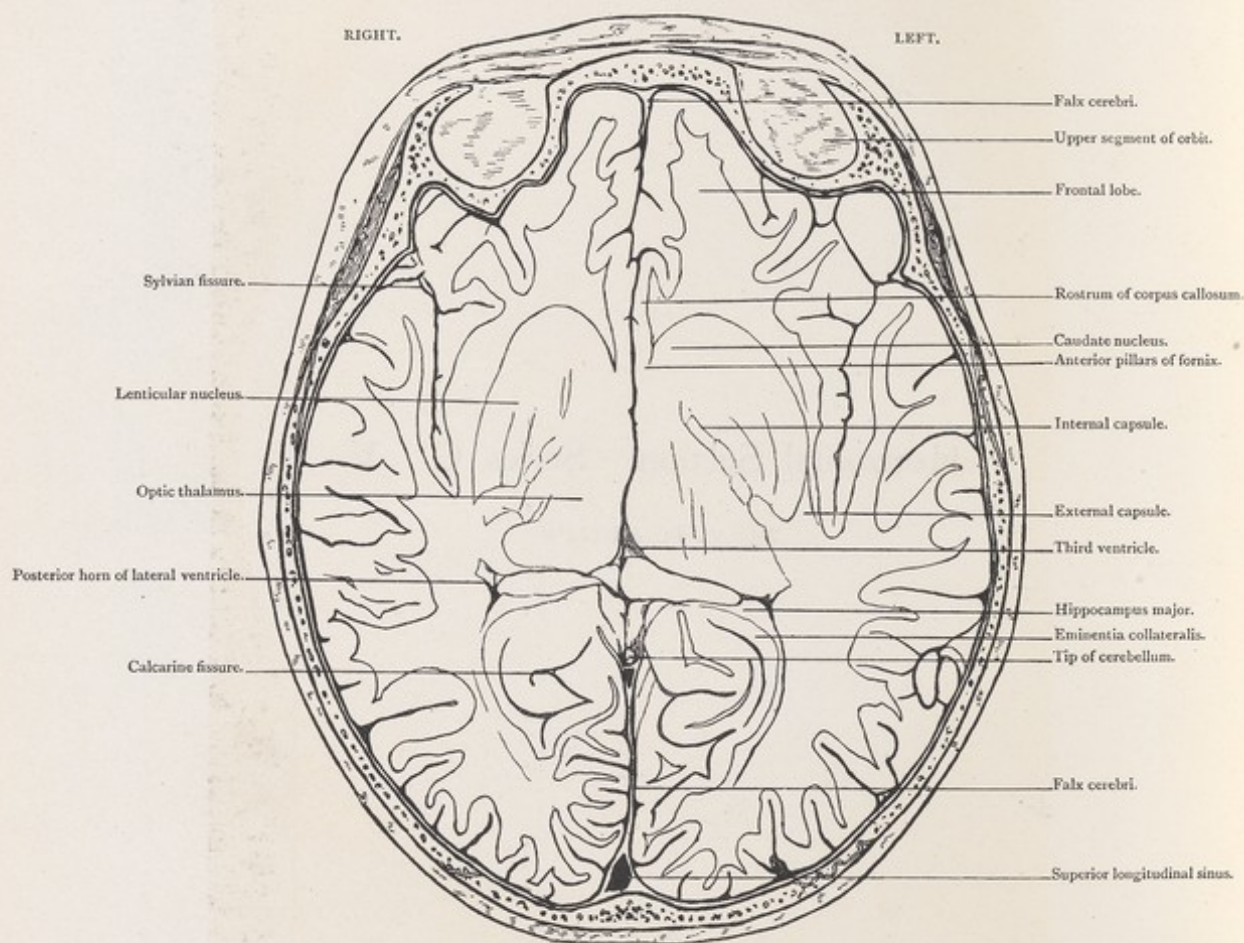

Male, 5 years.

Scale $\frac{54}{69} = \frac{3}{4}$ Approx.

V. HORIZONTAL SECTION, seen from below, passing through, lower parts of basal ganglia, third ventricle, and posterior horns of lateral ventricles.

PLATE NO. 30.

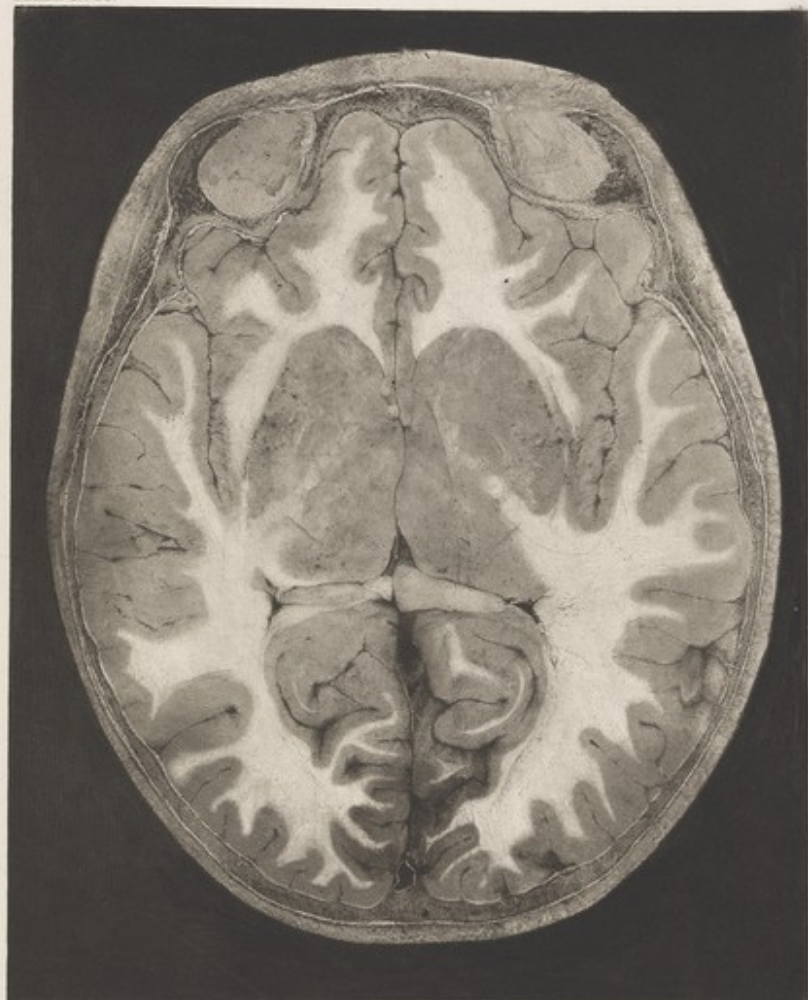

Right ventricle
Hypocampus
Frontal lobe
Basal ganglia
Caudate nucleus
Putamen
Globus pallidus
Thalamus
Hypothalamus
Hypophysis
Pituitary gland
Brain stem
Cerebellum

Scale 1/4 inch

Parts of basal ganglia

PLATE No. 51.

Horizontal Section. Series C. VI.

SEEN FROM ABOVE.

HORIZONTAL SECTION.

Series C. VI.

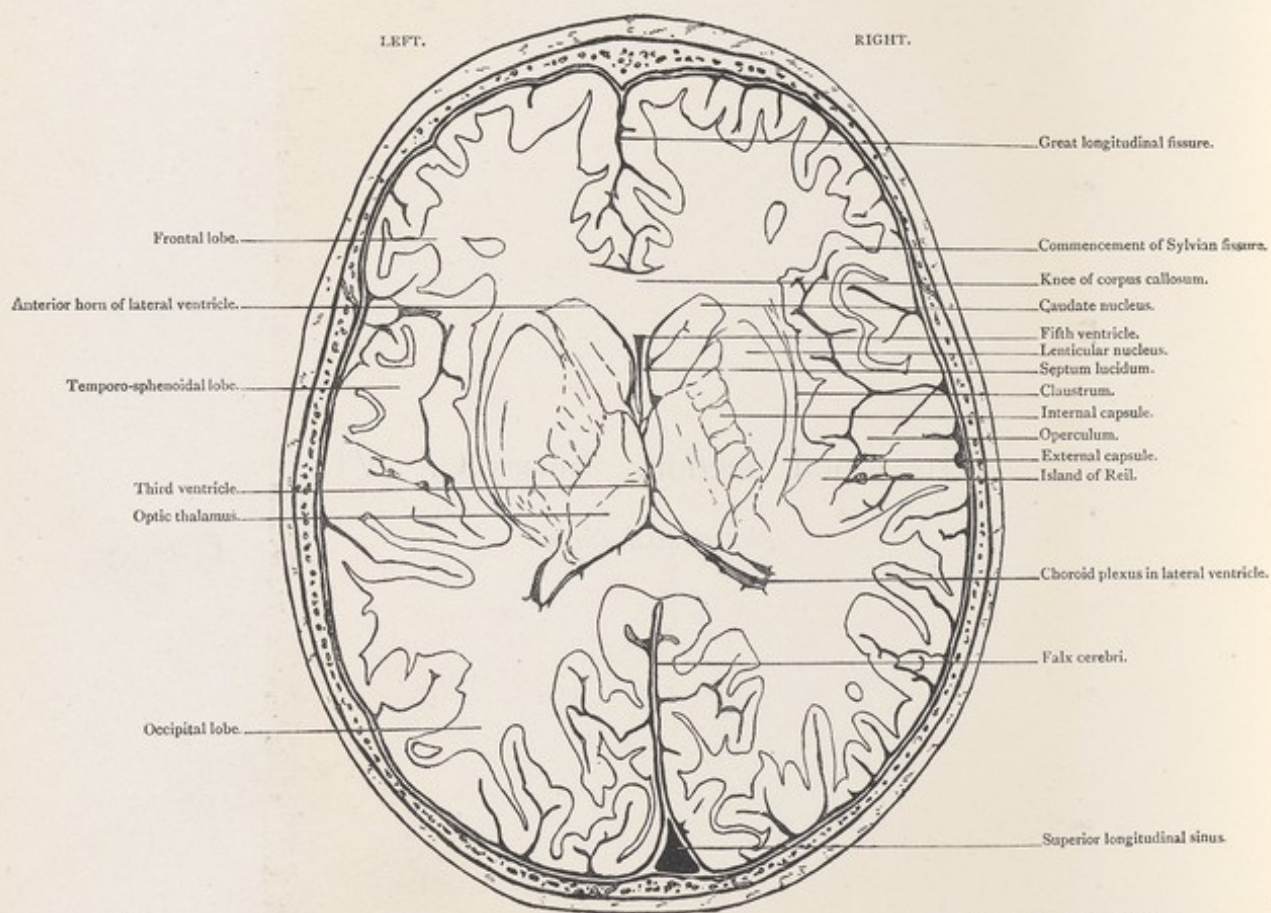

Male, 5 years.

Scale $\frac{52}{68} = \frac{3}{4}$ Approx.

VI. HORIZONTAL SECTION, seen from above, passing through basal ganglia, operculum, island of Reil, temporo-sphenoidal and occipital lobes, showing portions of third, fifth, and lateral ventricles.

PLATE No 51.

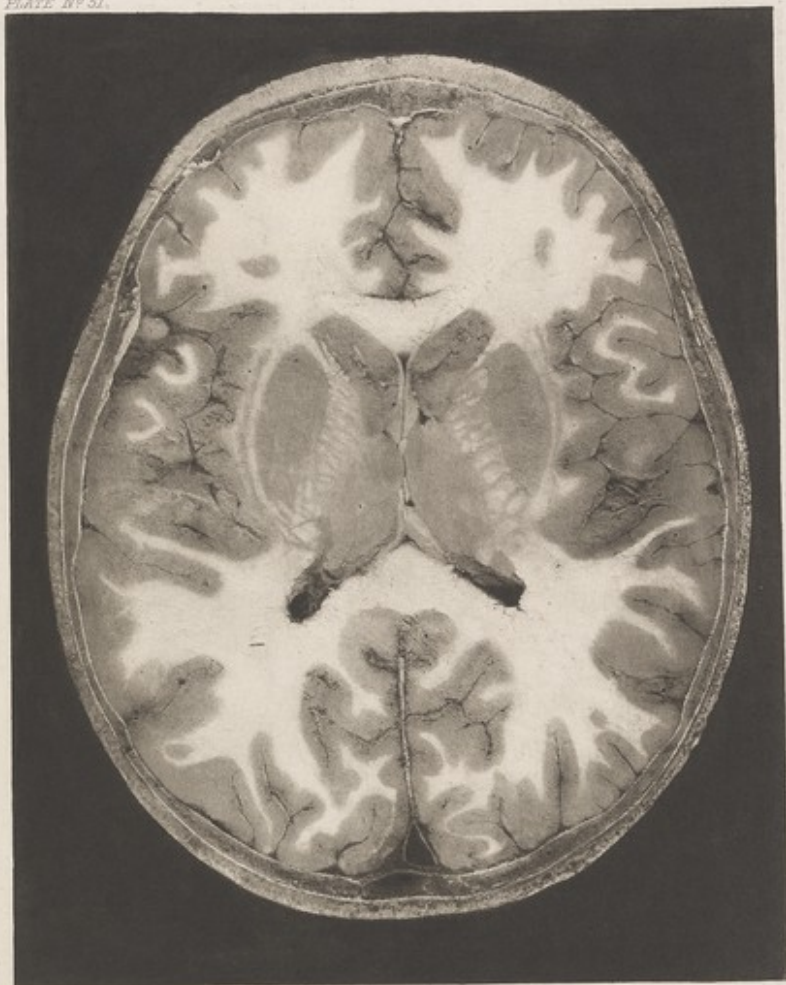

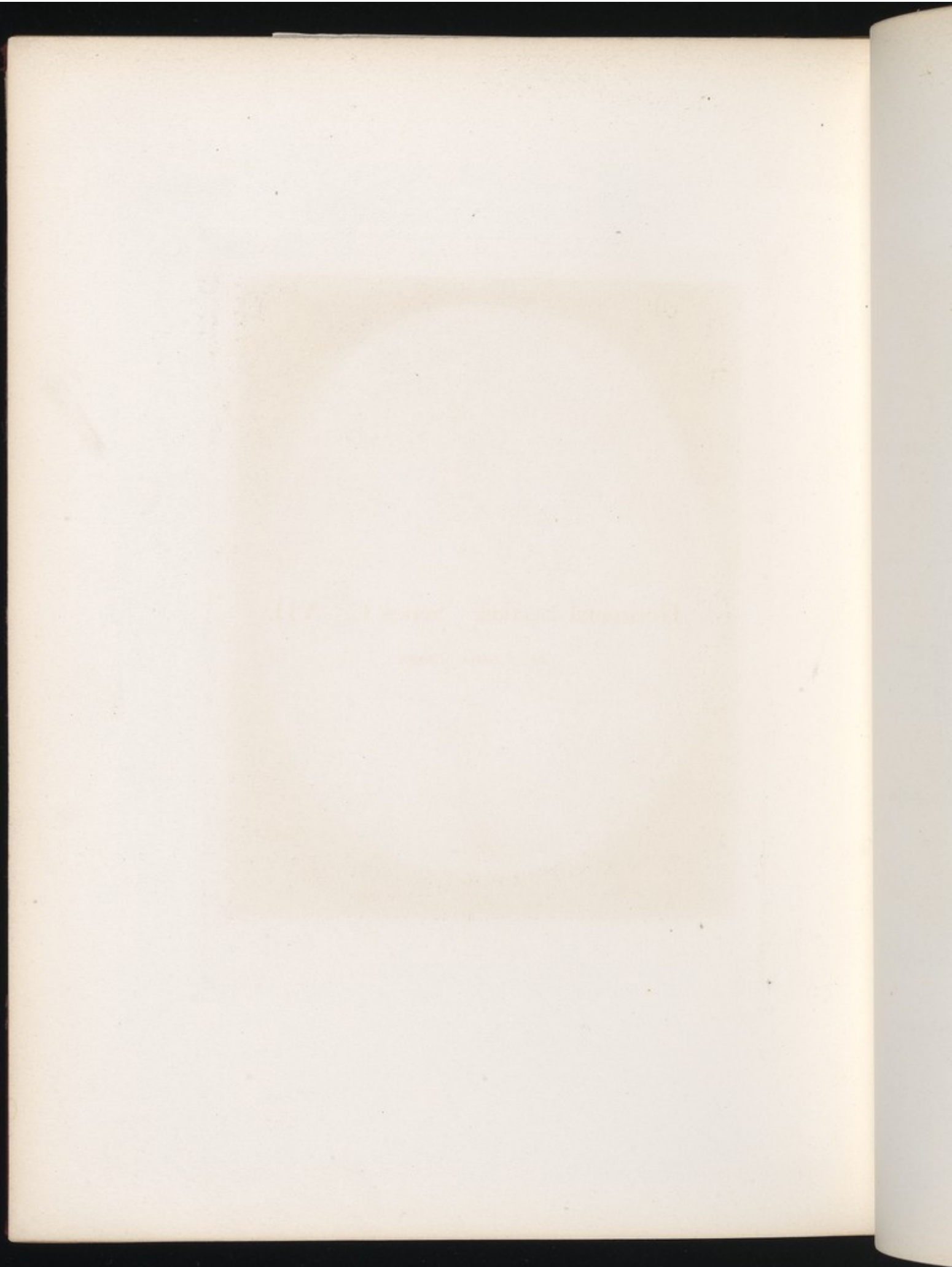

PLATE NO. 52.

Horizontal Section. Series C. VII.

SEEN FROM ABOVE.

HORIZONTAL SECTION.

Series C. VII.

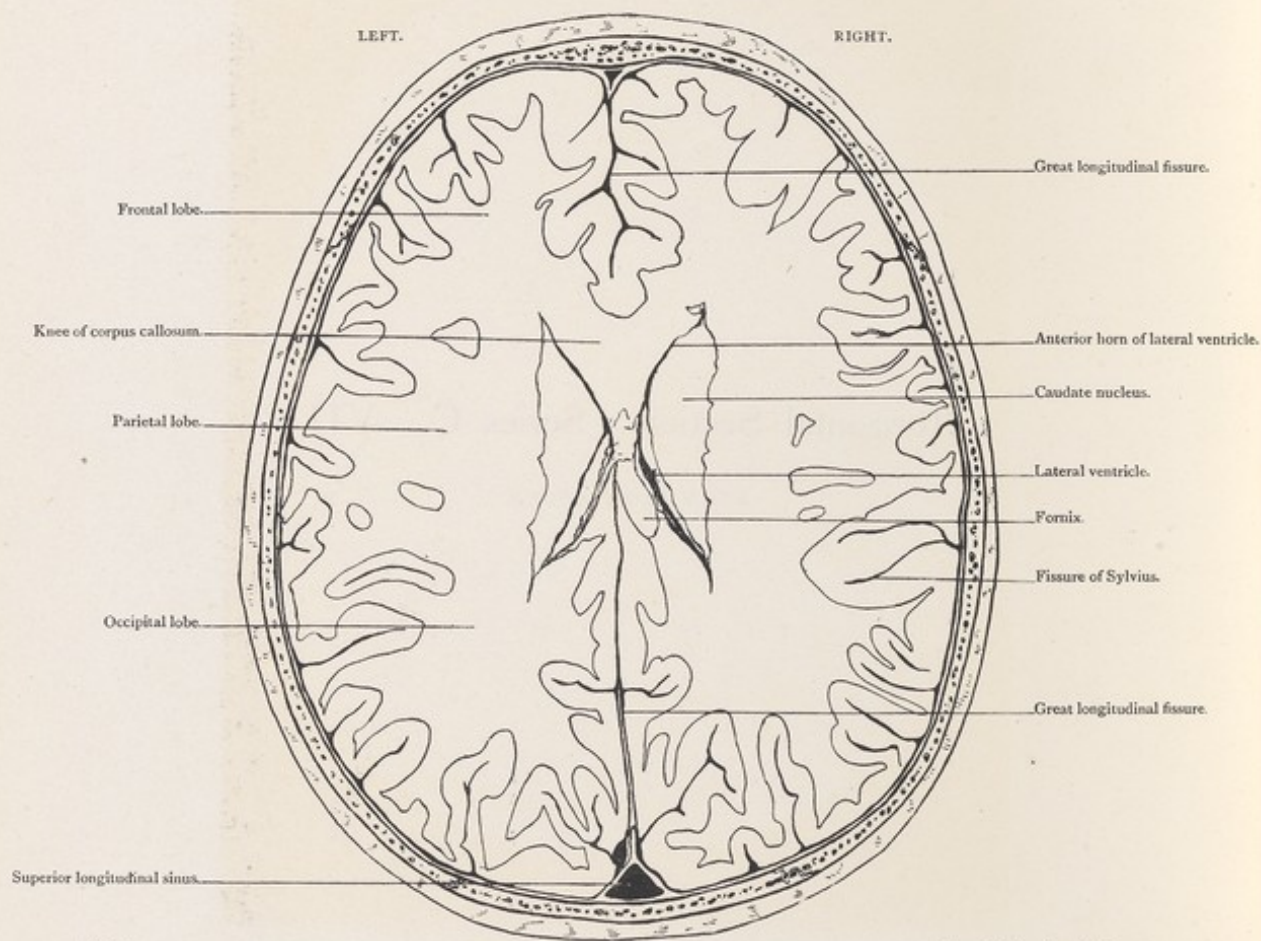

Male, 5 years.

Scale $\frac{54}{67} = \frac{3}{4}$ Approx.

VII. HORIZONTAL SECTION, seen from above, exposing upper limits of lateral ventricles.

PLATE NO. 52.

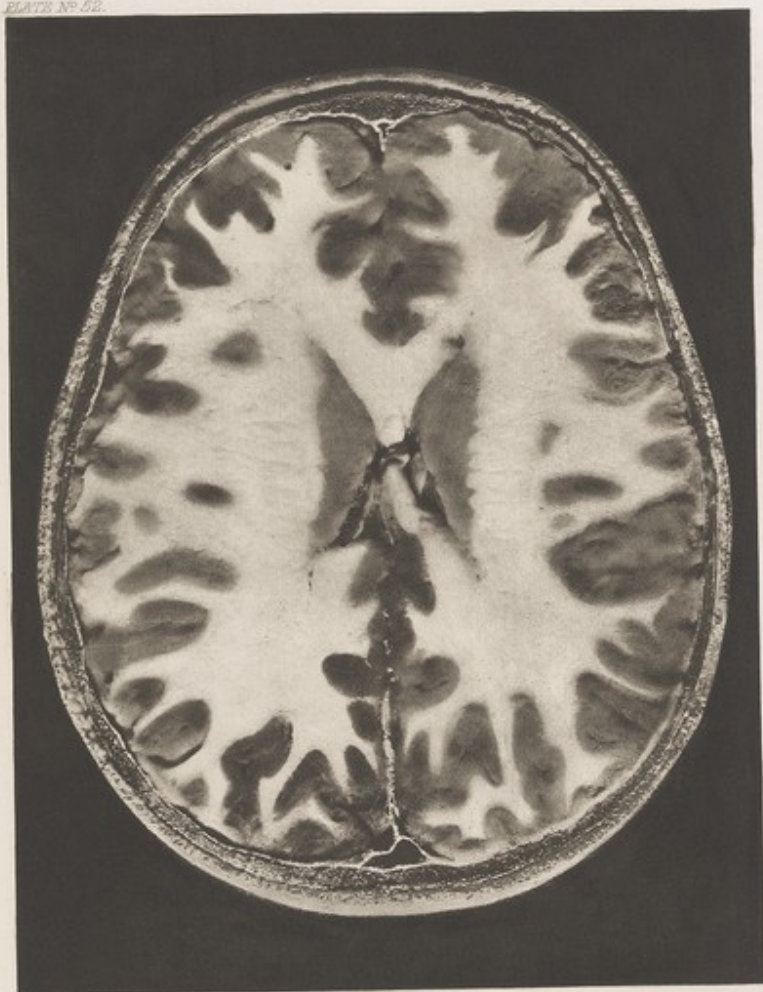

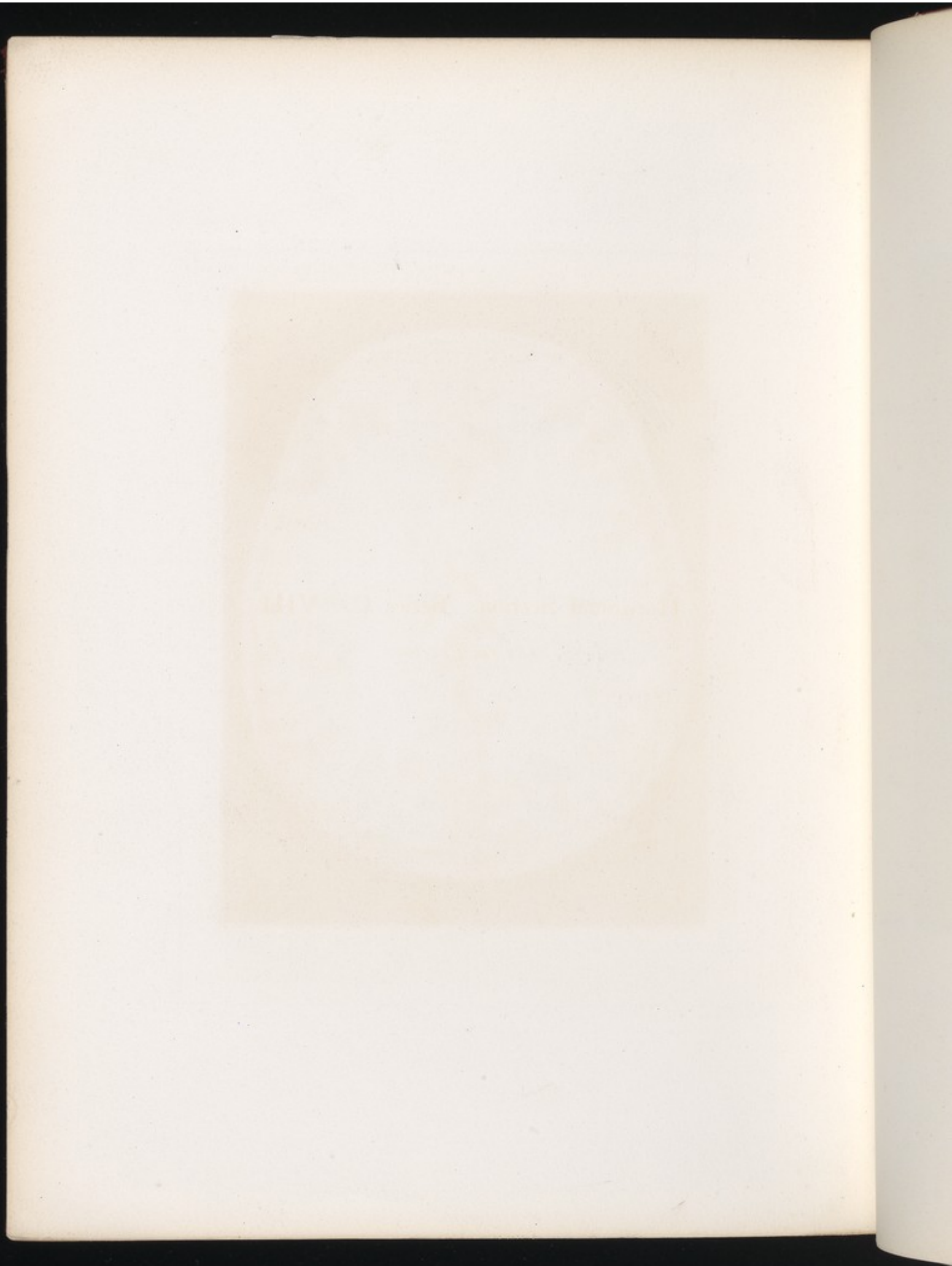

PLATE No. 53.

Horizontal Section. Series C. VIII.

SEEN FROM BELOW.

HORIZONTAL SECTION.

Series C. VIII.

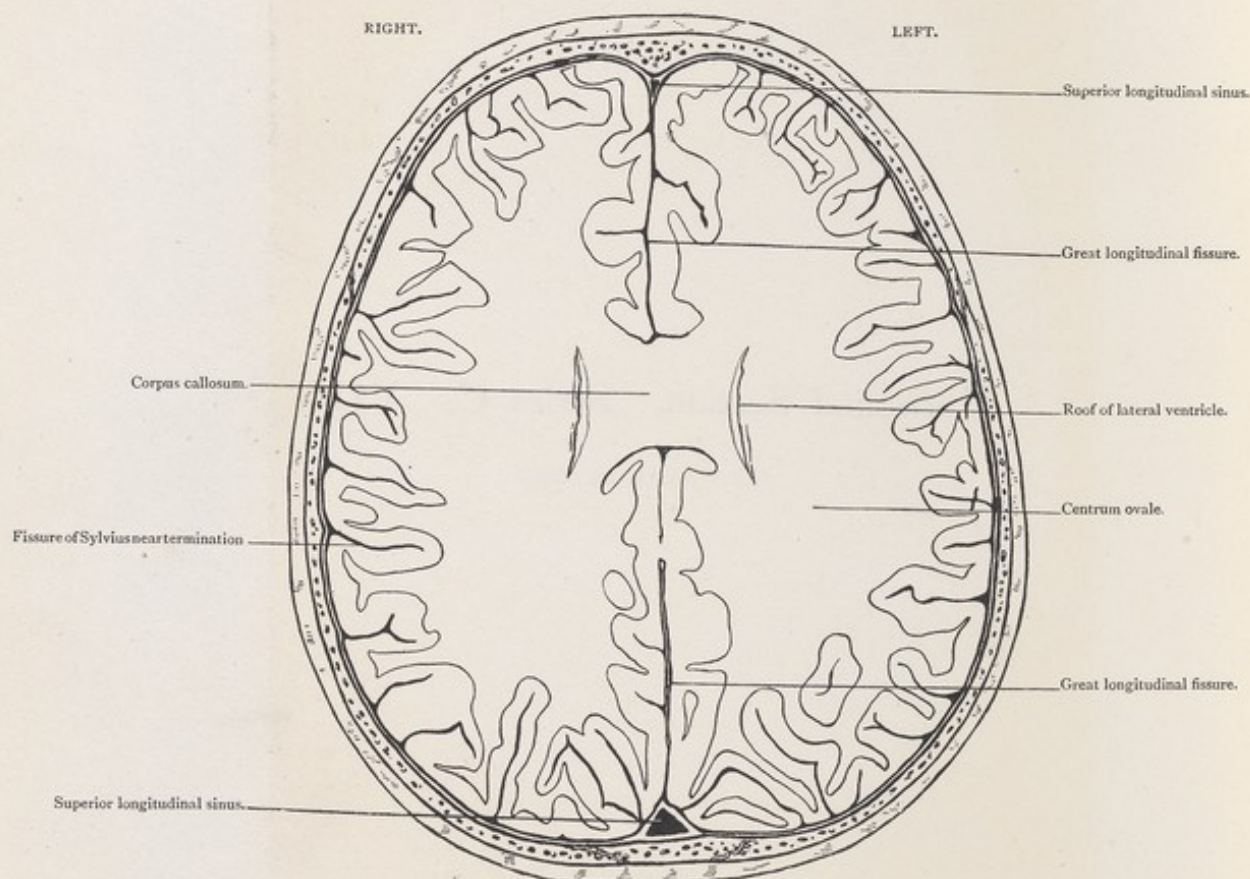

Male, 5 years.

Scale $\frac{50}{65} = \frac{3}{4}$ Approx.

VIII. HORIZONTAL SECTION, seen from below, through centrum ovale, and roof of lateral ventricles.

PLATE N° 53.

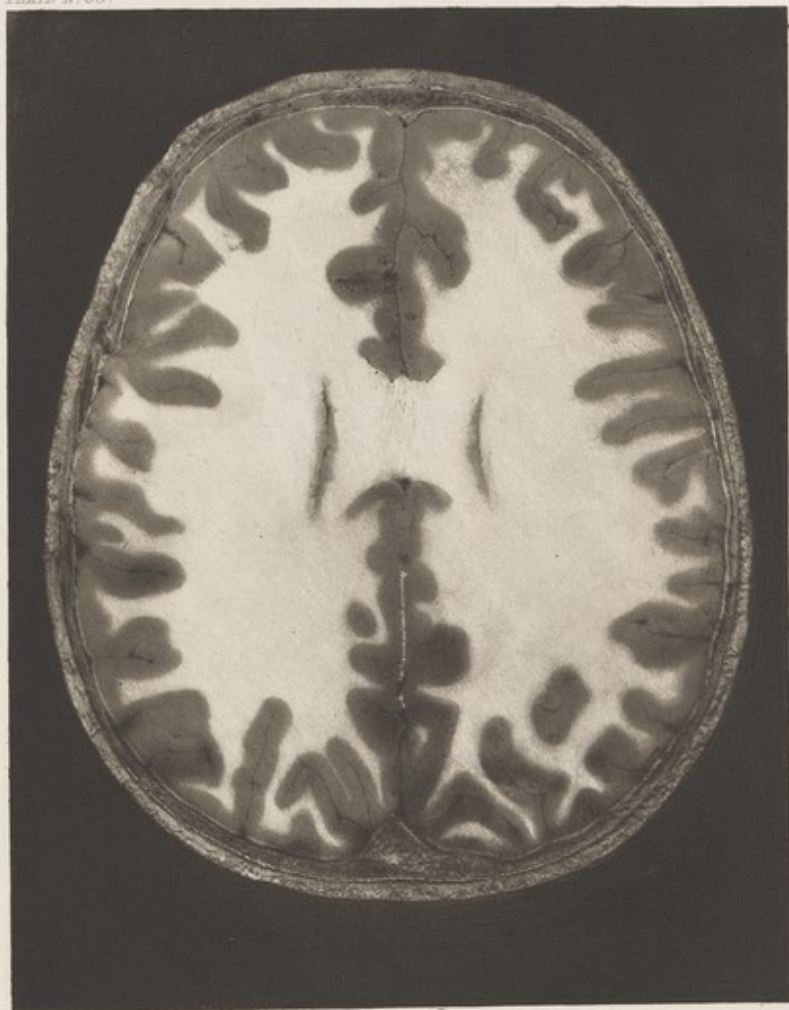

- lingual, 12, 14,
- middle cerebra
- middle menin
- occipital, 8 to
- ophthalmic, 14
- posterior cereb
- posterior comm
- transverse faci
- vertebral, 7 to
- articulation, atlan
- occipito-atlan
- temporo-maxil
- artic, 6 to 9, 16
- articulo-bregmat
- bone, atlas, 7, 8,
- – neural arch
- – transverse
- axis, 7, 19, 22,

INDEX.

The figures refer to the numbers of the Plates.

- Amygdala of cerebellum, 18, 36, 37.
 — of temporo-sphenoidal lobe, 48.
 Antrum mastoidium, 8, 9, 17, 23, 26, 27, 33 to 35, 40, 44 to 46.
 — of Highmore, 1 to 3, 31, 32, 37, 38, 47.
 Aqueduct of cochlea, 32.
 — of Fallopius, 17, 28, 29, 33, 39, 40, 44, 46.
 — of Sylvius, 39 to 41, 45.
 Artery, anterior cerebral, 14, 15.
 — ascending palatine, 34.
 — basilar, 7, 39, 40, 41, 44, 46.
 — external carotid, 22, 33, 36.
 — facial, 3, 14, 15, 33, 34, 35.
 — facial superficial, 35.
 — inferior dental, 1 to 4, 14, 15, 21, 33, 34.
 — internal carotid in cavernous sinus, 5, 6, 15, 22, 44.
 — — in neck, 6, 36 to 38.
 — — in petrous bone, 30 to 32, 39, 40, 44, 46.
 — — terminal portion, 5, 15, 41, 42, 45, 47.
 — internal maxillary, 4, 5, 14, 15, 21, 28, 33, 34, 36, 37, 41.
 — lingual, 12, 14, 15.
 — middle cerebral, 5, 6, 15, 16, 22, 29, 30, 31, 43, 45.
 — middle meningeal, 25, 35, 39, 45.
 — occipital, 8 to 11, 18 to 20.
 — ophthalmic, 14, 45.
 — posterior cerebral, 16 to 20, 45.
 — posterior communicating, 22.
 — transverse facial, 35.
 — vertebral, 7 to 9, 16 to 18, 23, 30 to 32, 36 to 38.
 Articulation, atlanto-axoid, 36.
 — occipito-atlantoid, 31.
 — temporo-maxillary, 5, 6, 26, 33, 35.
 Auricle, 6 to 9, 16 to 18, 22, 23, 36 to 42, 44 to 48.
 Auriculo-bregmatic plane, sections in, 7, 16.
 Bone, atlas, 7, 8, 16 to 20, 23, 29 to 33, 36.
 — — neural arch, 36.
 — — transverse process, 29, 33.
 — axis, 7, 19, 22, 23, 30.
 Bone, axis, odontoid process, 16, 17, 22, 23, 36.
 — ethmoid, 1 to 3, 40, 42, 44, 45, 47, 48.
 — — cells, 1 to 3, 40, 44, 47, 48.
 — — cribriform plate, 1 to 3.
 — — crista galli, 1, 42, 45.
 — frontal, 1 to 3, 25, 26, 35, 48.
 — — external angular process, 1, 26, 35.
 — — orbital plates, 1 to 3.
 — hyoid, 2, 3, 14, 15, 30.
 — inferior maxilla, 1 to 6, 14, 15, 21, 22, 26 to 38, 46.
 — — angle, 35.
 — — condyle, 22, 26 to 29, 33 to 35, 38, 46.
 — — coronoid process, 3, 28, 29, 34, 46.
 — — ramus, 4 to 6, 14, 15, 21, 33, 36, 37.
 — malar, 1, 26 to 29, 33 to 35, 37 to 39, 44, 45, 48.
 — nasal, 39.
 — occipital, basi-, 46.
 — — condyles, 7, 8, 16, 17, 19, 23, 31, 37.
 — — internal protuberance, 13, 42, 47.
 — parietal, antero inferior angle, 25, 35.
 — — eminence, 10, 11.
 — sphenoid, 4 to 6, 14, 15, 21, 39 to 41, 44, 45, 47.
 — — basi-, 22, 39.
 — — cells of, 4 to 6, 14, 39 to 41, 44.
 — — dorsum sellae, 47.
 — — great wing, 21, 26, 33.
 — — small wing, 4, 21, 33.
 — — rostrum, 4, 14, 21.
 — — anterior clinoid process, 5, 14, 41, 45.
 — — middle clinoid process, 41.
 — — posterior clinoid process, 6, 41, 42, 45.
 — — external pterygoid process, 4, 14, 21, 37.
 — — hamular process, 31, 36.
 — — internal pterygoid process, 4, 14, 37.
 — superior maxilla, 1 to 3, 30 to 32, 36, 46.
 — temporal, eminentia articularis, 26, 27, 33 to 35.
 — — squamous, 25, 26, 35.
 — mastoid, 8, 9, 18 to 20, 25 to 27, 33 to 35, 38 to 41, 44 to 46.

- Bone, temporal, petrous, 7 to 9, 16, 17, 22, 23, 26 to 34, 39 to 42, 44 to 46.
- — styloid, 28, 29, 34, 36, 37.
 - — tympanal, 33, 34, 46.
 - — tympanic ossicles, 7, 16, 28, 33, 39, 40, 44, 46.
 - turbinal, inferior, 1 to 3, 30, 46.
 - — middle, 1 to 3, 39.
 - — superior, 47.
 - vomer, 3.
 - zygoma, 2 to 5, 14, 15, 21, 25, 39.
- Buccal cavity, 1 to 3, 36.
- Canal, facial, *vide* aqueduct of Fallopius.
- inferior dental, 1 to 4, 14, 21, 33, 34.
 - vidian, 14, 15, 21.
- Centrum ovale, 53.
- Cerebellum, falx, 12.
- flocculus, 8, 16, 17, 39, 41.
 - hemisphere, 9 to 11, 18 to 20, 24, 26 to 34, 40 to 42, 44 to 49.
 - middle lobe, 10, 11, 20, 24, 39 to 42, 44 to 46, 50.
 - peduncles of, 8, 9, 17 to 19.
 - corpus dentatum, 10, 20, 46.
 - lower limit of, 18, 36, 37.
 - upper limit of, 49, 50.
 - ventricle, fourth, 9, 18, 44.
- Cerebral fissure, calcarine, 10 to 12, 19, 20, 24, 28, 29, 31, 50.
- calloso-marginal, 2 to 9, 14 to 19, 21 to 23, 28 to 32, 43, 50 to 53.
 - collateral, 2, 4, 28, 48.
 - dentate, 9, 30.
 - great longitudinal, 1 to 24, 43, 48 to 53.
 - intra-parietal, 10 to 12, 24, 27, 33.
 - olfactory, 2, 3, 14, 21.
 - parallel, 7 to 9, 15 to 18, 22, 23, 25 to 27, 33 to 35.
 - parieto-occipital, 12, 26 to 31, 43.
 - Rolandic, 7 to 9, 16 to 19, 23, 25 to 35, 52, 53.
 - Sylvian, 4 to 10, 14 to 19, 21 to 29, 31 to 35, 43, 45, 48 to 53.
 - — ascending limb, 4, 15, 33, 34, 51, 52.
 - transverse, 8, 9, 16, 23.
- Cerebrum, angular gyrus, 11, 25, 26, 34.
- ascending frontal convolution, 7 to 9, 16 to 18, 23, 25 to 34, 51 to 53.
 - ascending parietal convolution, 8 to 10, 17 to 19, 20, 23, 25 to 35, 51 to 53.
 - caudate nucleus, 7, 8, 15 to 17, 22, 23, 43, 49 to 52.
 - claustrum, 7 to 9, 16, 17, 22, 23, 43, 49 to 51.
 - corpora quadrigemina, 18.
 - corpus callosum, 4 to 9, 14 to 20, 22, 23, 43, 50 to 53.
 - — forceps, 43.
 - — genu, 14, 43, 51, 52.
 - — rostrum, 50.
 - — splenium, 19, 43.
 - corpus striatum, 5, 6.
 - crus, 7, 9, 17, 19, 23, 42, 47, 48.
- Cerebrum, crus, crista, 23.
- cuneus, 12, 28 to 31.
 - external capsule, 7 to 9, 16, 17, 22, 23, 43, 49 to 51.
 - falx, 1 to 22, 42, 43, 48 to 53.
 - fornicate gyrus, 3 to 9, 14 to 24, 43, 50 to 53.
 - fornix, 9, 16, 17, 22, 43, 49, 50, 52.
 - frontal lobe, first frontal, 1 to 7, 14 to 16, 21, 22, 27, 28 to 31.
 - — second frontal, 1 to 6, 14 to 16, 21, 22, 26 to 32, 52.
 - — third frontal, 2 to 4, 14, 15, 21, 22, 26 to 34, 43, 49 to 51.
 - — orbital convolution, 1, 2, 41, 42, 44, 45, 49 to 52.
 - fusiform lobule, 28.
 - gyrus hippocampi, 7, 8, 23, 48.
 - hippocampus major, 8, 16, 17, 30, 31, 48 to 50.
 - hippocampus minor or eminentia collateralis, 19, 20, 49, 50.
 - island of Reil, 7 to 9, 15 to 17, 12, 28 to 32, 43, 51.
 - internal capsule, 7 to 9, 16, 17, 22, 23, 43, 49 to 51.
 - lenticular nucleus, 7 to 9, 16, 17, 22, 23, 30, 43, 49, 50.
 - lingual lobule, 28, 43.
 - locus niger of crus, 7, 17, 47.
 - occipital lobe, 10 to 13, 20, 26 to 32, 42, 47, 51, 52.
 - olfactory tract, 48.
 - operculum, 7, 8, 27 to 29, 33, 43, 51.
 - optic chiasma, 5, 6, 22.
 - optic thalamus, 7 to 9, 16, 17, 23, 43, 49, 51.
 - optic tract, 23, 47, 48.
 - paracentral lobule, 8, 9, 30.
 - pineal gland, 18.
 - pituitary body, 5, 6, 15, 22, 41, 42, 45, 47.
 - quadrate lobule, 10 to 12, 29 to 31.
 - red nucleus of crus, 17, 48.
 - septum lucidum, 15, 22, 43, 51.
 - supra-marginal lobule, 10, 24 to 26, 34, 53.
 - temporo-sphenoidal lobe, 4 to 9, 14 to 35, 40 to 45, 47 to 51.
 - ventricle, lateral, 6 to 9, 16 to 18, 23, 24, 43, 52, 53.
 - — — anterior horn, 5, 14, 15, 21, 22, 43, 51, 52.
 - — — descending horn, 10, 18, 30 to 32, 45, 48.
 - — — posterior horn, 11, 12, 19, 20, 43, 49, 50.
 - — — choroid plexus, 18, 43, 51.
 - — — third, 7 to 9, 16, 17, 22, 23, 43, 49 to 51.
 - — — iter, 9.
 - — — fifth, 15, 22, 43, 51.
- Cochlea, 7, 16, 29, 39, 40, 44.
- Conjunctival sac, 44, 45.
- Cyst in antrum of Highmore, 38.
- Epiglottis, 4, 21.
- Eustachian tube, pharyngeal orifice, 4, 14, 30, 37, 46.
- cartilaginous portion, 5, 6, 15, 31, 32, 38.
 - tympanic orifice, 29, 46.
- Eye-ball, 1, 28 to 34, 39 to 42, 44, 48.
- Fenestra ovalis, 40.
- Fissure, sphenoidal, 4, 14, 41, 42.

Fossa, digastric, 44.
 — glenoid, 44.
 — jugular, *vide* 44.
 — middle cranial, 44.
 — nasal, 1 to 3.
 Foramen, anterior, 44.
 — jugular, 7, 16.
 — magnum, 8.
 — mastoid, 25.
 — optic, 4, 21, 4.
 — ovale, 5, 6, 2.
 — posterior, 44.
 — rotundum, 4.
 — spinosum, 36.
 Frontal sinus, 3.
 Glands, cervical, 44.
 Gland, parotid, 44.
 — submaxillary, 44.
 Inter-articular, 44.
 Inter-peduncular, 44.
 Ligament, interarticular, 44.
 — lateral, 44.
 — transverse, 44.
 Mastoid antrum, 44.
 — cells, 8, 9, 18.
 Meatus, auditory, 44.
 — auditory, 44.
 — nasal inferior, 44.
 — middle, 44.
 Medulla oblongata, 44.
 Muscle, buccinator, 44.
 — complexus, 44.
 — digastric, 44.
 — tendon, 44.
 — genio-glossus, 44.
 — genio-hyoid, 44.
 — hyo-glossus, 44.
 — levator palatini, 44.
 — masseter, 44.
 — mylo-hyoid, 44.
 — obliquus capitis, 44.
 — superior, 44.
 Muscles, ocular, 44.
 Muscle, pharyngeal, 44.
 Muscles, prevertebral, 44.
 Muscle, pterygoid, 44.
 — 33, 34, 36 to 44.
 — — internal, 44.
 — — rectus capitis, 44.
 — — lateralis, 44.
 — — posterior, 44.
 — — middle, 44.
 — — splenius, 9 to 11.

- Fossa, digastric, 9, 18, 44.
 — glenoid, 44.
 — jugular, *vide* Foramen jugular.
 — middle cranial, floor, 39, 40, 44.
 — nasal, 1 to 3, 37 to 40, 44, 47.
 Foramen, anterior condylar, 7, 8, 16, 17, 23, 30, 38.
 — jugular, 7, 16, 17, 23, 30 to 32, 39, 44.
 — magnum, 8, 9, 17 to 19, 23, 37.
 — mastoid, 25, 39.
 — optic, 4, 21, 48.
 — ovale, 5, 6, 22, 32.
 — posterior condylar, 18, 19, 30, 31, 38.
 — rotundum, 4, 14, 21, 31, 40.
 — spinosum, 39.
 Frontal sinus, 30, 41, 42, 45.
 Glands, cervical lymphatic, 31 to 35.
 Gland, parotid, 5, 6, 16, 17, 22, 26, 27, 35, 36, 46.
 — submaxillary, 1 to 5, 14, 15, 21, 33 to 35.
 Inter-articular temporo-maxillary cartilage, 26, 33, 35.
 Inter-peduncular space, 16, 23.
 Ligament, internal lateral of lower jaw, 34.
 — lateral odontoid, 7.
 — transverse of atlas, 36.
 Mastoid antrum, 8, 9, 17, 23, 26, 27, 33 to 35, 40, 44 to 46.
 — cells, 8, 9, 18 to 20, 25 to 27, 33 to 35, 38 to 41, 44 to 46.
 Meatus, auditory, external, 7, 16, 17, 25 to 27, 34, 35, 39, 44, 46.
 — auditory, internal, 16, 23, 31, 32, 40.
 — nasal inferior, 1, 30, *vide* Fossa, nasal.
 — middle, 1, *vide* Fossa, nasal.
 Medulla oblongata, 8, 9, 16, 17, 18, 23, 36 to 38.
 Muscle, buccinator, 1, 33.
 — complexus, 10 to 12, 24, 31 to 33, 36 to 38, 44.
 — digastric, posterior belly, 8, 18, 19, 33, 36, 37.
 — — tendon, 2, 14, 15.
 — genio-glossus, 1, 2, 30, 31.
 — genio-hyoid, 2, 30 to 32.
 — hyo-glossus, 1, 2, 14, 22.
 — levator palati, 6, 31, 36, 37.
 — masseter, 1 to 5, 15, 21, 26, 27, 35 to 38, 46.
 — mylo-hyoid, 1.
 — obliquus capitis, inferior, 8, 9, 33, 34.
 — — superior, 9, 19, 28, 29, 33, 34, 36, 37.
 Muscles, ocular, 1 to 3, 29, 31, 32, 41, 44, 45, 47, 48.
 Muscle, pharyngeal constrictor, superior, 31, 36.
 Muscles, prevertebral, 6, 30, 32.
 Muscle, pterygoid, external, 4 to 6, 14, 15, 21, 28, 29, 33, 34, 36 to 39, 46.
 — — internal, 4 to 6, 14, 15, 21, 31, 33, 34, 36, 37.
 — rectus capitis, anticus, 22, 36, 37.
 — — — lateralis, 28, 29, 33, 34, 37.
 — — — posticus, major, 11, 29, 36, 37.
 — — — — minor, 10, 11, 20, 36, 37.
 — splenius, 9 to 11, 20, 26, 31 to 37.
 Muscle, sterno-mastoid, 9, 20, 35, 36.
 Muscles, styloid, 22, 33, 34, 36.
 Muscle, temporal, 1 to 6, 14, 21, 25 to 29, 33 to 42, 44 to 47.
 — tensor palati, 5, 6, 31, 36, 37.
 — tensor tympani, 28, 29.
 — trachelo-mastoid, 9, 20, 31 to 34, 37.
 — trapezius, 31, 35, 36.
 Nasal duct, 30, 38, 39, 47.
 — septum, 1, 2, 37 to 40, 44, 46, 47.
 Naso-pharynx, 4, 14, 15, 37.
 Nerve, abducens, VIth, 4, 5, 14, 15, 21, 39.
 — auditory, VIIIth, 16, 23, 30, 31, 40, 45.
 — chorda tympani, 33, 39.
 — facial, VIIth, 16, 17, 23, 28 to 31, 33, 35, 38 to 40, 44, 46.
 — glosso-pharyngeal, IXth, 7, 16, 23, 31, 32, 36, 37.
 — hypoglossal, XIIth, 7, 8, 16, 23, 30, 38.
 — inferior dental, 1 to 4, 14, 15, 21, 33, 34.
 — infra-orbital, 2.
 — lingual, 4, 14.
 — olfactory, Isth, 45.
 Nerves, ocular, in cavernous sinus, 5, 15.
 — — in sphenoidal fissure, 4, 14, 21.
 Nerve, oculo-motor, IIIrd, 3 to 6, 14, 15, 21, 22, 41.
 — — at posterior clinoid process, 6, 41, 45, 47.
 — optic, IIInd, 2 to 4, 14, 15, 21, 30 to 32, 41, 42, 44, 45, 48.
 — pneumogastric, Xth, 6, 7, 16, 23, 31, 36, 37.
 — spinal-accessory, XIth, 7, 16, 17, 23, 31, 36, 37.
 Nerves, spinal, 18, 19.
 Nerve, sub-occipital, 18, 19.
 — trigeminal, Vth, 23, 41, 45.
 — — Gasserian ganglion of, 5, 6, 22, 30, 39, 40, 44.
 — — inferior maxillary division, 5, 6, 31, 32.
 — — ophthalmic division, 4, 14, 15, 21.
 — — superior maxillary division, 3, 4, 14, 21, 31, 32, 40.
 — trochlear, IVth, 4, 5, 14, 15, 21, 22, 41.
 — Vidian (great petrosal), 14, 15, 21.
 Oral aperture, 33.
 — cavity, 1 to 3, 14, 15, 30 to 32, 36.
 Orbits, 1 to 3, 28 to 34, 39 to 42, 44, 45, 48 to 50.
 Pacchionian body, 19, 20.
 Palate, soft, 4, 21.
 Pharynx, 5, 30 to 32, 37.
 Pons Varolii, 7 to 9, 16, 17, 39 to 42, 44 to 47.
 Pterion, 35.
 Pyramidal motor tract, 23.
 Semicircular canals, 8, 17, 23, 28, 39, 40, 44, 45.
 Sinuses, *vide* Venous intracranial sinus.
 Spinal cord, 7, 8, 18 to 20, 23, 30.
 Sub-occipital triangle, 29.
 Supra-meatal triangle, 40.
 Suture, parieto-mastoid, 35.
 — spheno-parietal, 35.

- Teeth, permanent, developing, 46.
 Tentorium-cerebelli, 7 to 12, 16 to 20, 24, 26 to 34, 41, 42, 45, 47 to 49.
 Tongue, 1 to 3, 15, 21, 30 to 32.
 Tonsil, 4, 15, 21.
 Torcular Herophili, 13, 42, 47.
 Tympanum, 7, 16, 28, 29, 33, 39, 40, 44 to 46.
 — attic, 7, 16, 33.
 — membrane, 7, 16, 28, 33, 39, 44, 46.
 — ossicles, *vide* Bone, temporal.
 — passage to antrum, 33.
 — pyramid, 39.
 — tegmen, 7, 16, 33.
 Uvula, 4.
 Vein, anterior condylar, 16, 30, 38.
 — deep cervical, 36.
 — diploic, 10, 39.
 — facial, 14, 15, 34, 35.
 — inferior cerebral, 19, 20.
 — internal jugular, bulb, 16, 17, 23, 30 to 32, 38, 39, 44.
 — — in neck, 6, 7, 16, 17, 33, 34, 36 to 38.
 Vein, internal maxillary, 36.
 — mastoid, 10, 34, 37 to 39.
 — occipital, 10, 11.
 Veins, pharyngeal, 36, 37.
 Vein, posterior condylar, 7, 18, 19, 30, 31, 37, 38.
 Veins, pterygoid plexus of, 15, 37, 38.
 Vein, temporal, 36.
 — temporo-maxillary, 35.
 — to aqueduct of cochlea, 32.
 Veins, vertebral plexus of, 7, 17 to 19, 31, 36.
 Venous intracranial sinus, cavernous, 5, 6, 15, 22, 45.
 — — inferior petrosal, 30 to 32, 44, 46.
 — — lateral, 10 to 13, 20, 24, 26 to 35, 41, 42, 45, 47.
 — — occipital, 12, 39, 41.
 — — sigmoid, 8, 9, 18, 19, 25 to 29, 32 to 35, 38 to 41, 44 to 46.
 — — — knee, 18, 25, 35.
 — — straight, 10 to 12, 20, 24, 43, 47, 48.
 — — superior longitudinal, 1 to 22, 43, 48 to 53.
 — — superior petrosal, 8, 9, 16 to 19, 23, 41, 44.
 Vestibule, *vide* Semicircular canals.



36 39, 38, 37, 36
35

30 19, 31, 30
moua, 5, 6, 15, 16
44, 46
5 10 35 41 46 47

29, 32 10 35 39

45, 47, 48
22, 43, 48 10 33
10 29, 35, 41, 44
als

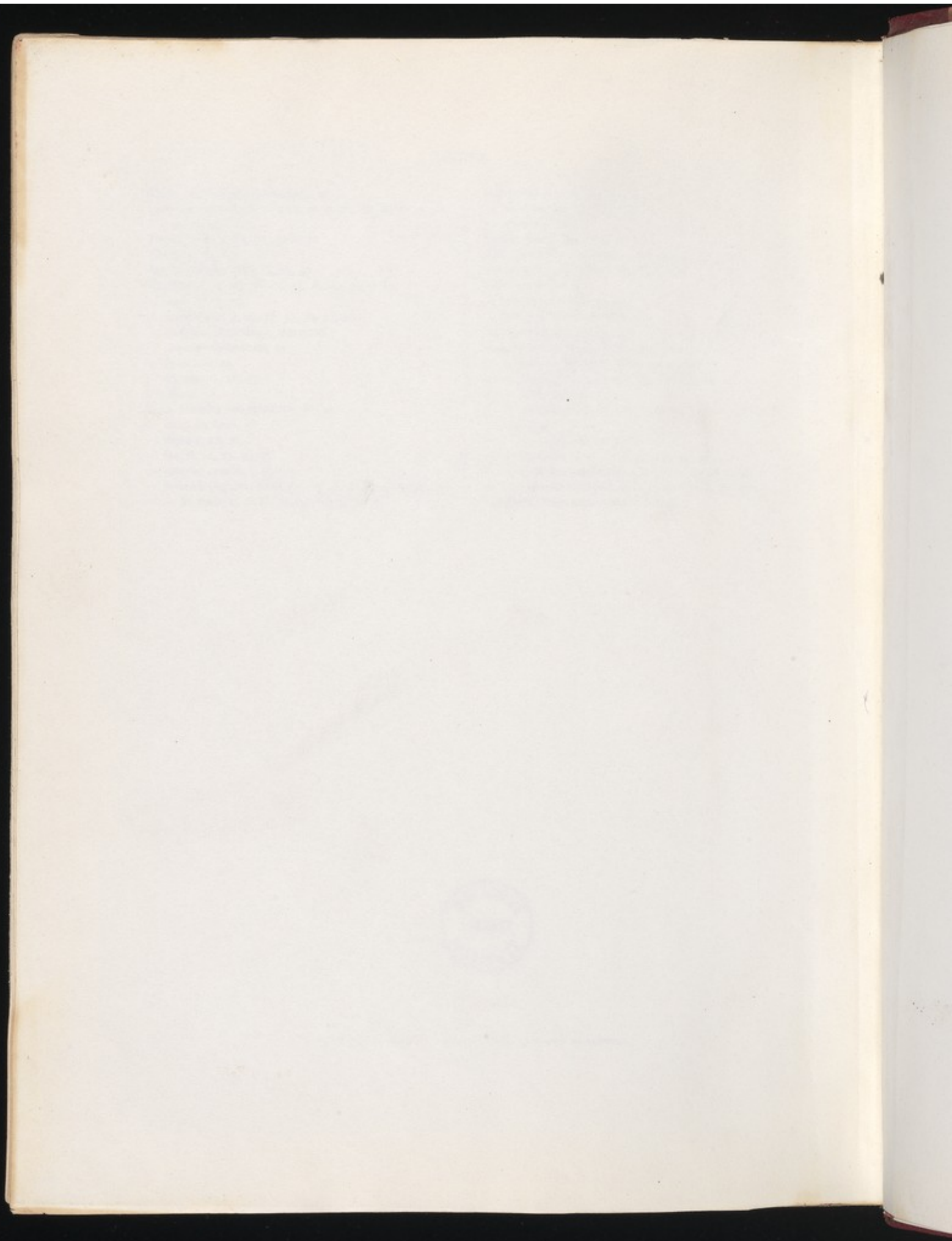

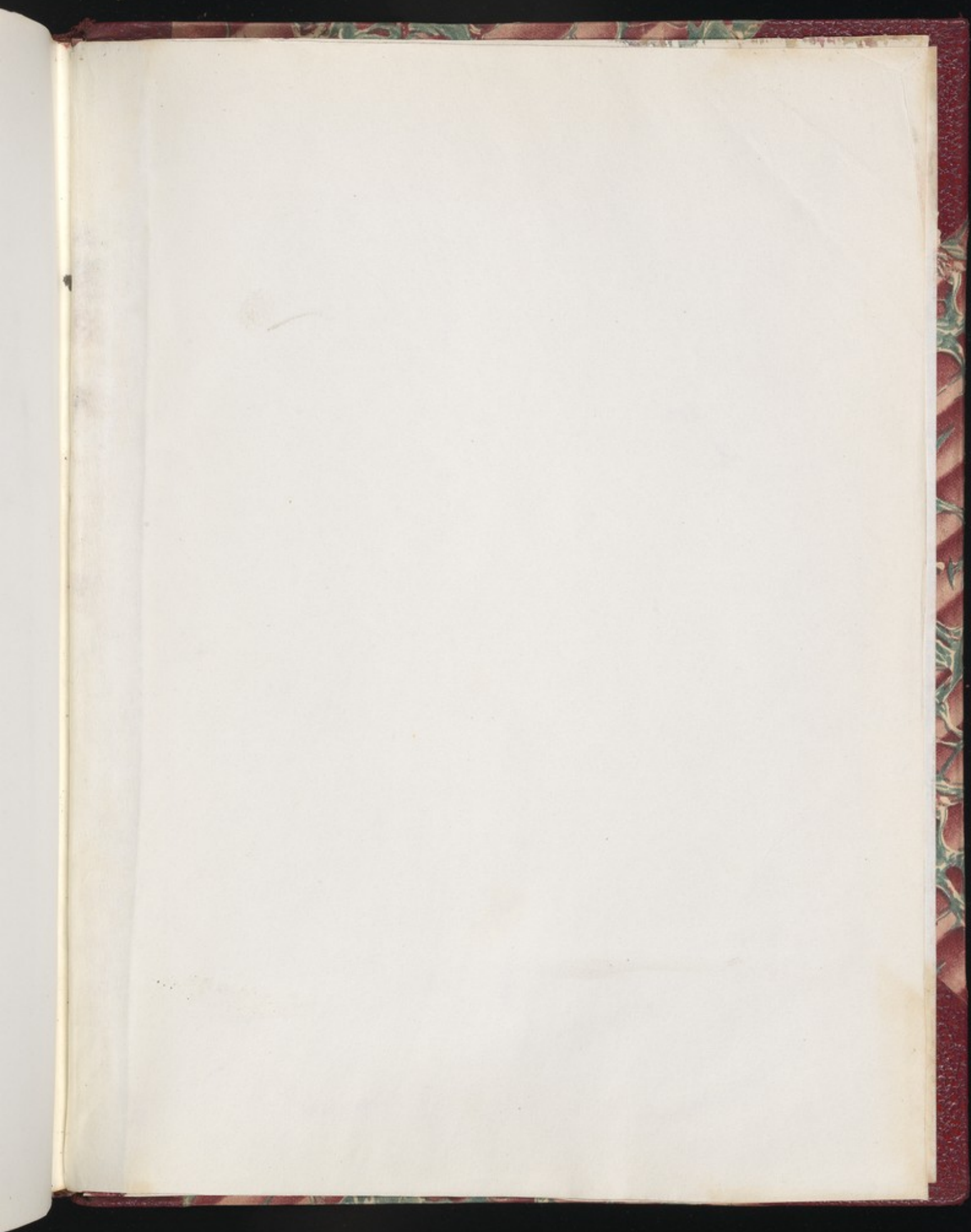

5

Guide to pleating

1. Measure the fabric

2. Cut the fabric

3. Fold the fabric

4. Press the fabric

5. Sew the fabric

6. Finish the fabric

7. Hang the fabric

8. Care the fabric

9. Clean the fabric

10. Store the fabric

1. Measure the fabric

2. Cut the fabric

3. Fold the fabric

4. Press the fabric

5. Sew the fabric

6. Finish the fabric

7. Hang the fabric

8. Care the fabric

9. Clean the fabric

10. Store the fabric

1. Measure the fabric

2. Cut the fabric

3. Fold the fabric

4. Press the fabric

5. Sew the fabric

6. Finish the fabric

7. Hang the fabric

8. Care the fabric

9. Clean the fabric

10. Store the fabric

1. Measure the fabric

2. Cut the fabric

3. Fold the fabric

4. Press the fabric

5. Sew the fabric

6. Finish the fabric

7. Hang the fabric

8. Care the fabric

9. Clean the fabric

10. Store the fabric

OLD CURTAINS MADE

1. Measure the fabric

2. Cut the fabric

3. Fold the fabric

4. Press the fabric

5. Sew the fabric

6. Finish the fabric

7. Hang the fabric

8. Care the fabric

9. Clean the fabric

10. Store the fabric

1. Measure the fabric

2. Cut the fabric

3. Fold the fabric

4. Press the fabric

5. Sew the fabric

6. Finish the fabric

7. Hang the fabric

8. Care the fabric

9. Clean the fabric

10. Store the fabric

1. Measure the fabric

2. Cut the fabric

3. Fold the fabric

4. Press the fabric

5. Sew the fabric

6. Finish the fabric

7. Hang the fabric

8. Care the fabric

9. Clean the fabric

10. Store the fabric

1. Measure the fabric

2. Cut the fabric

3. Fold the fabric

4. Press the fabric

5. Sew the fabric

6. Finish the fabric

7. Hang the fabric

8. Care the fabric

9. Clean the fabric

10. Store the fabric

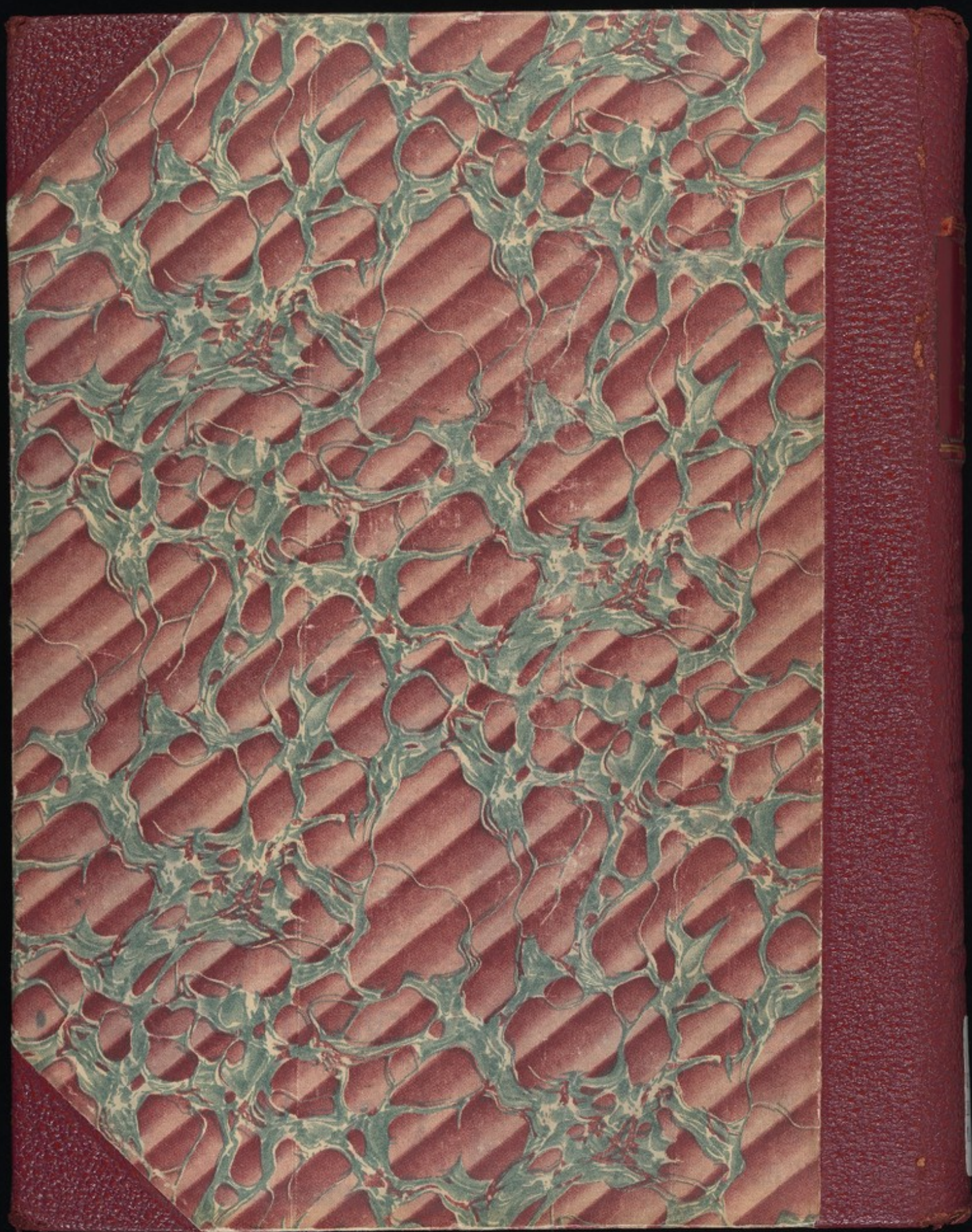

MACEWEN
—
ATLAS
OF
HEAD
SECTIONS
—
1893

+
QS 17
1893
M14A

PLATE N° 20.

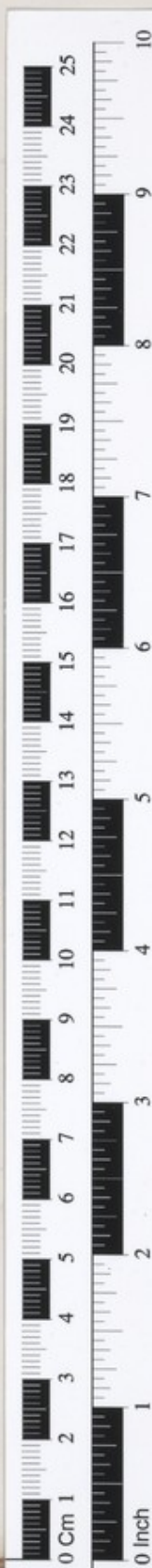
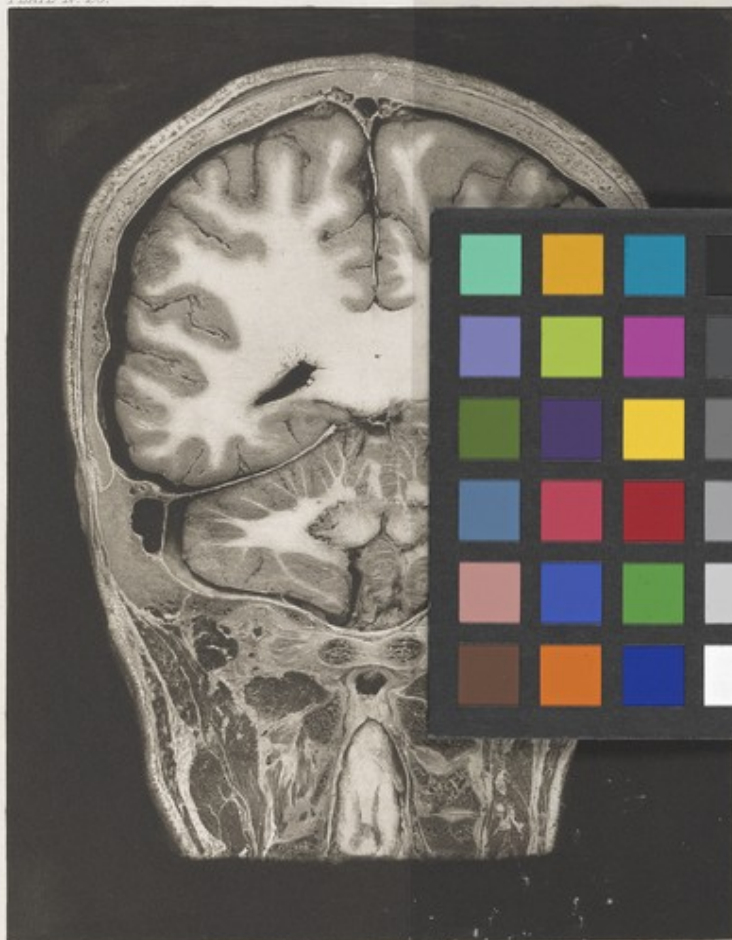

The Wellcome Library

