

C. elegans cosmid fingerprinting autoradiographs

Publication/Creation

late 1980s

Persistent URL

<https://wellcomecollection.org/works/azuv5x4x>

License and attribution

You have permission to make copies of this work under a Creative Commons, Attribution, Non-commercial license.

Non-commercial use includes private study, academic research, teaching, and other activities that are not primarily intended for, or directed towards, commercial advantage or private monetary compensation. See the Legal Code for further information.

Image source should be attributed as specified in the full catalogue record. If no source is given the image should be attributed to Wellcome Collection.



Wellcome Collection
183 Euston Road
London NW1 2BE UK
T +44 (0)20 7611 8722
E library@wellcomecollection.org
<https://wellcomecollection.org>

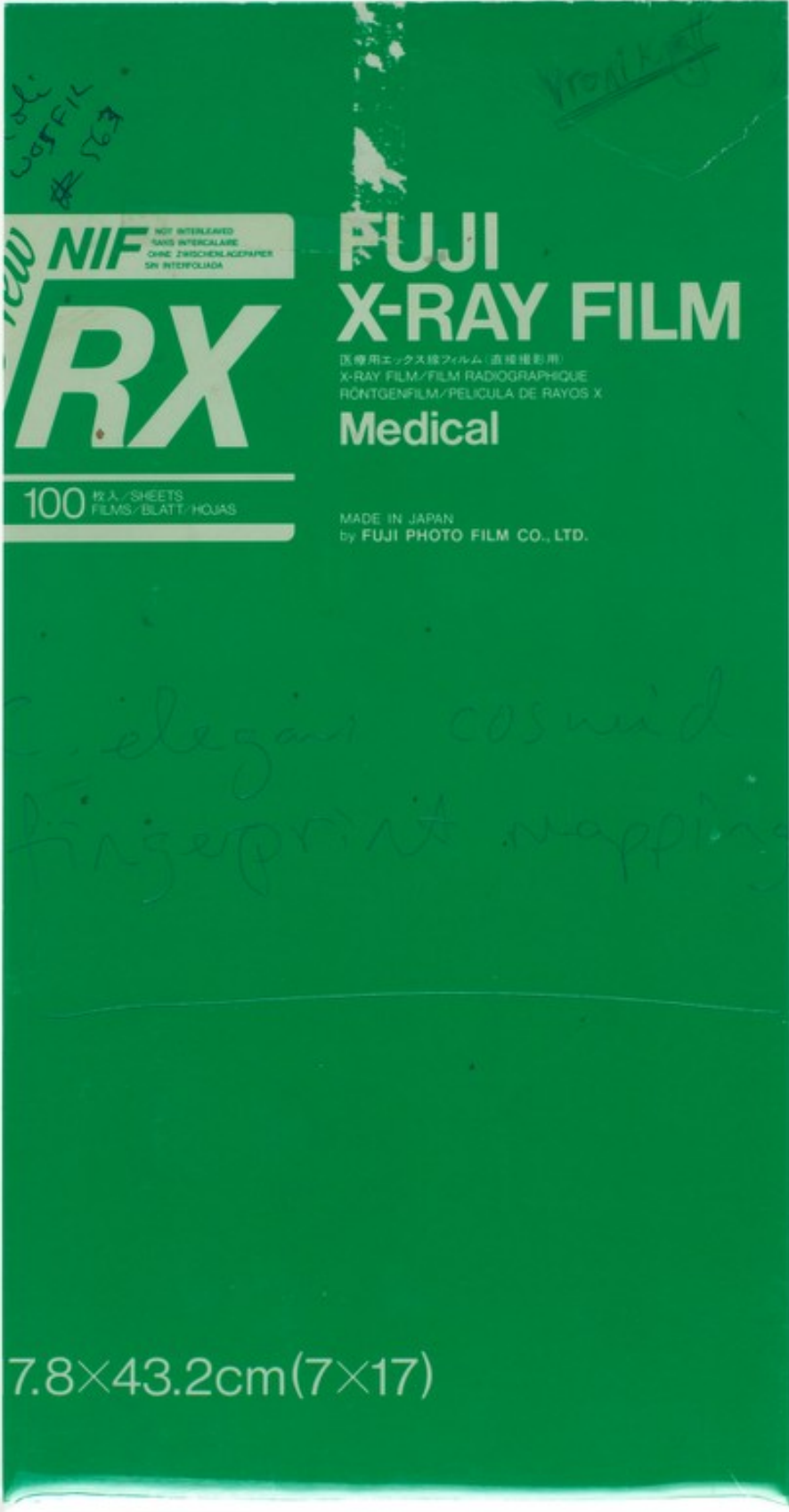

100
W05FIL
#163

100/1.8T

NIF NOT INTERLAVED
SANS INTERCALARE
OHNE ZWISCHENLAGEPAPIER
SIN INTERCALADA

RX

FUJI
X-RAY FILM
医療用エックス線フィルム(直接撮影用)
X-RAY FILM/FILM RADIOGRAPHIQUE
RÖNTGENFILM/PELICULA DE RAYOS X
Medical

100 枚入 / SHEETS
FILMS / BLATT / HOJAS

MADE IN JAPAN
by FUJI PHOTO FILM CO., LTD.

C. elegans cosmid
fingerprint mapping

7.8x43.2cm(7x17)

86

F13

1207, 21H-14 0102

G

H 620

FOUR-66

123456 + 8910 123456 + 8910 123456

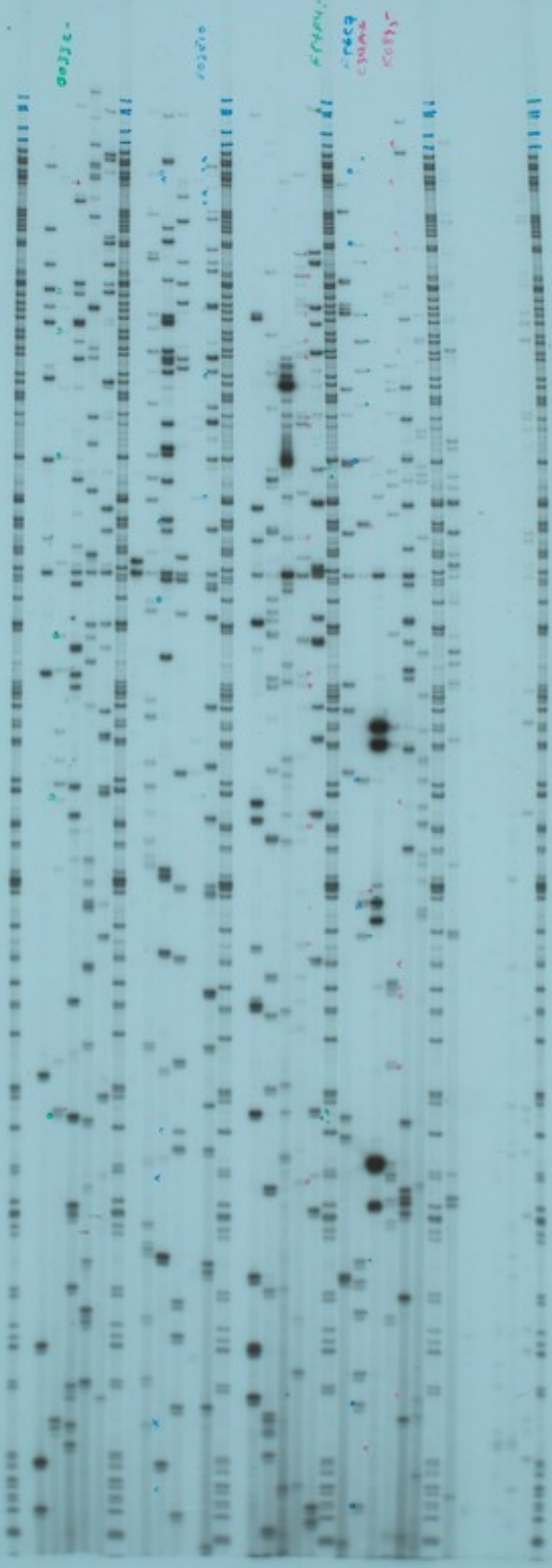

0032c
0032b
0032a
0032d
0032e

F13

2A-12 707

F

F 619

123456 789012 123456 789012

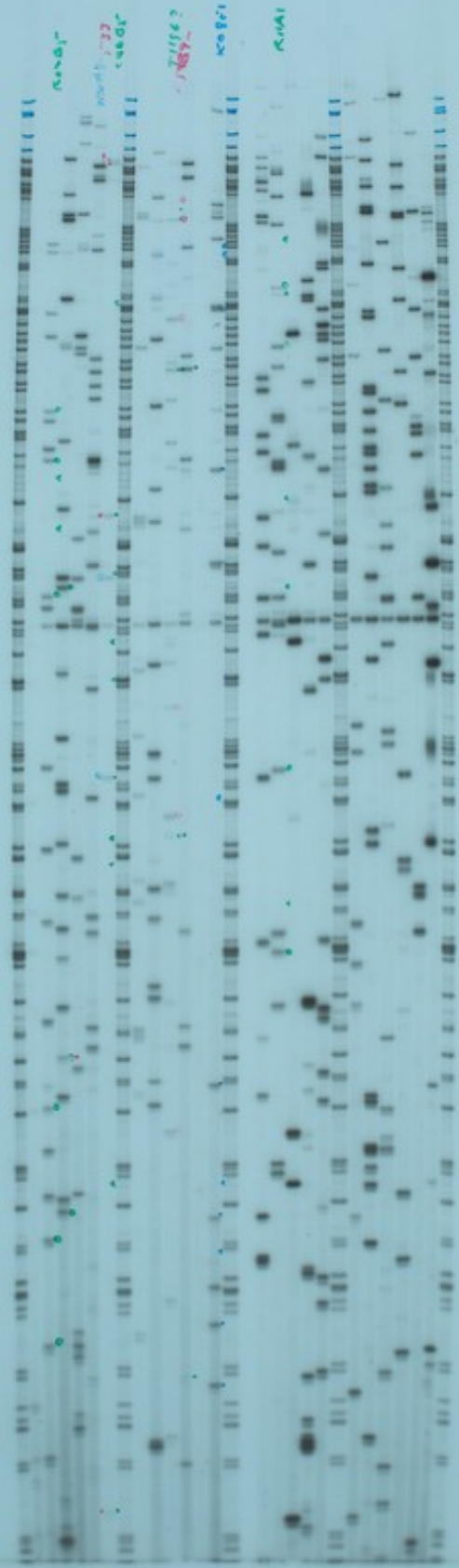

618

D12

F13

X C D 618
 123456 789012 123456 789012

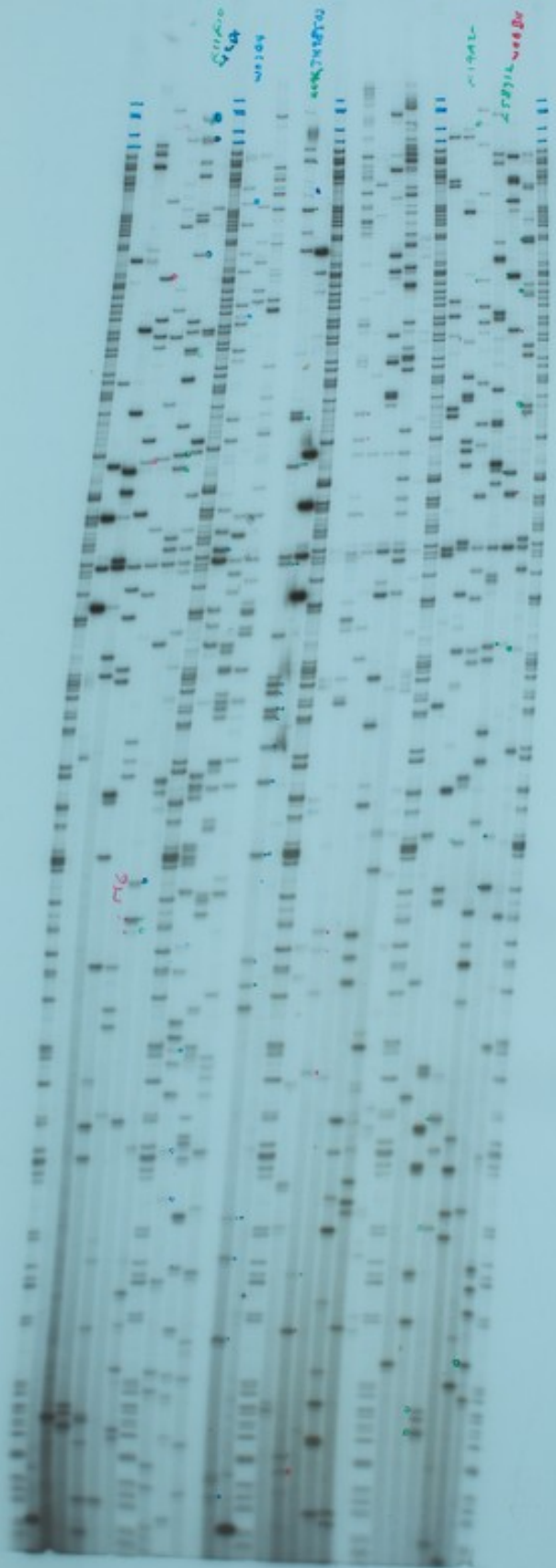

Control
544

W304

W304

W304

W304

76

W304

W304

13

A

B

617

XX

123456 7891011 123456 7891011

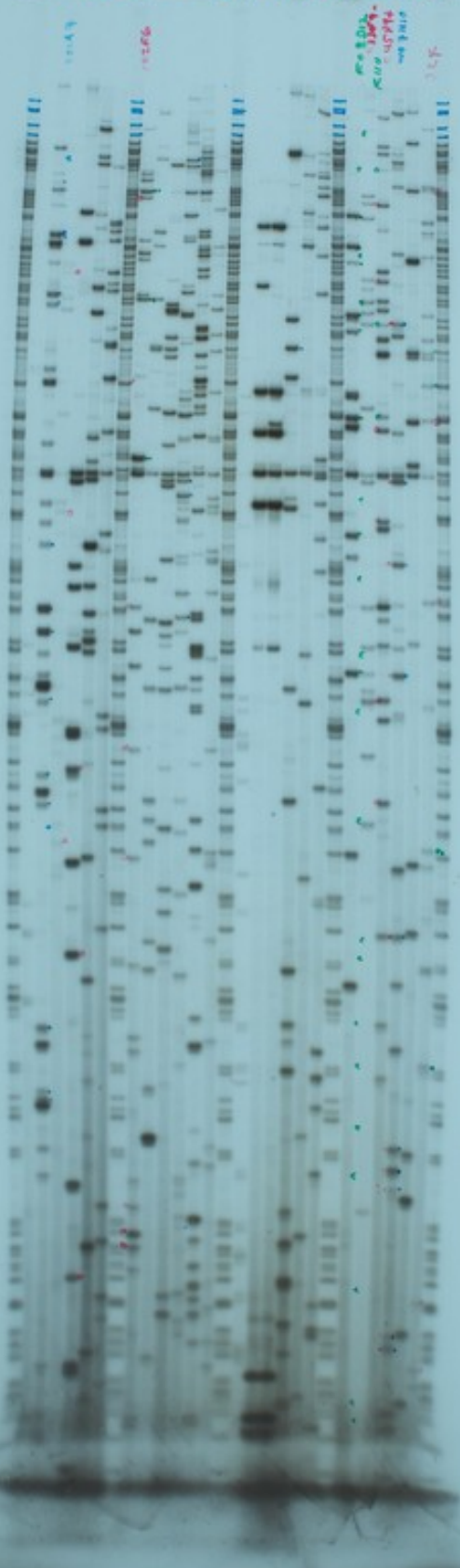

616

96

POINT 616
→

F12
H 616

111106887 959521 111106887 254221

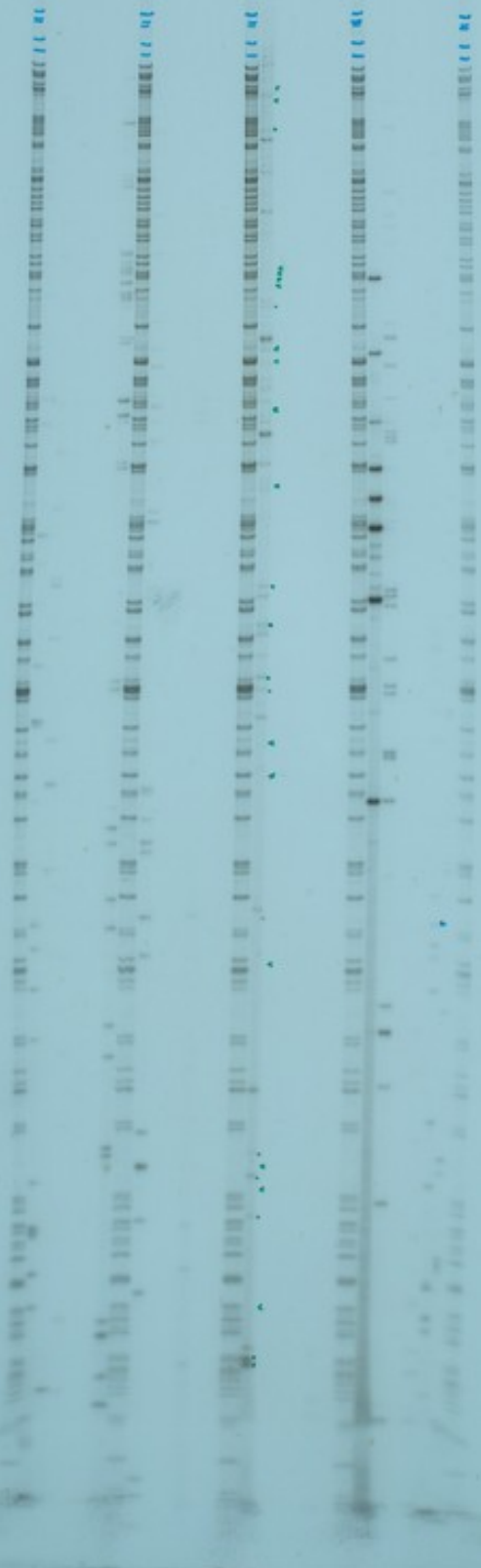

279-13 2109

E

F

A12
615

123456 7891011 123456 7891011

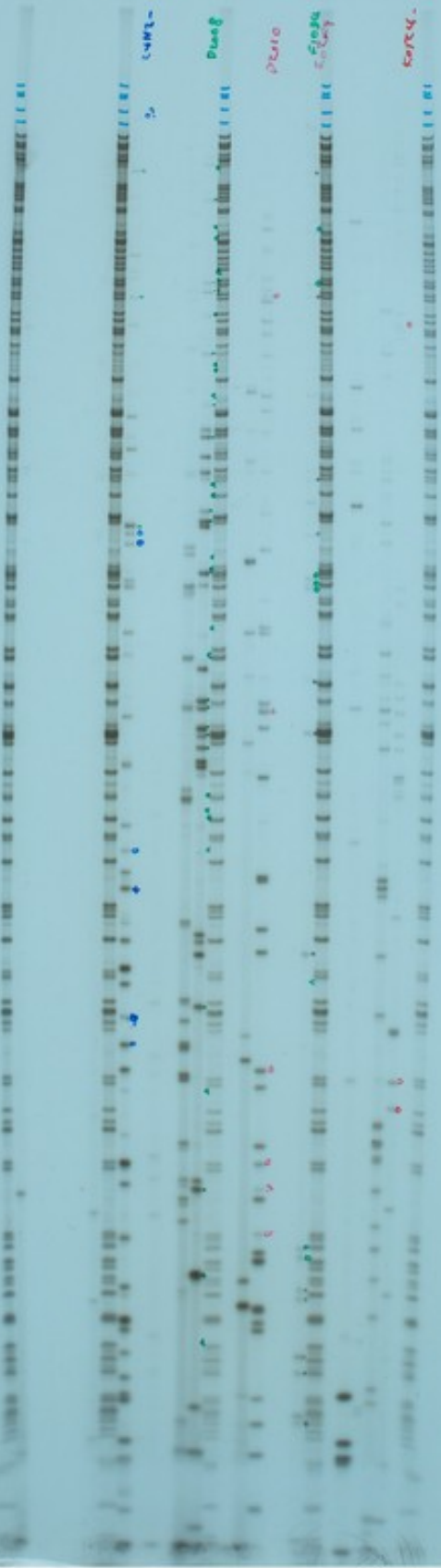

64

Manual

123456

FIN

64

123456 789012 345678 901234

123456
789012
345678
901234

123456
789012
345678
901234

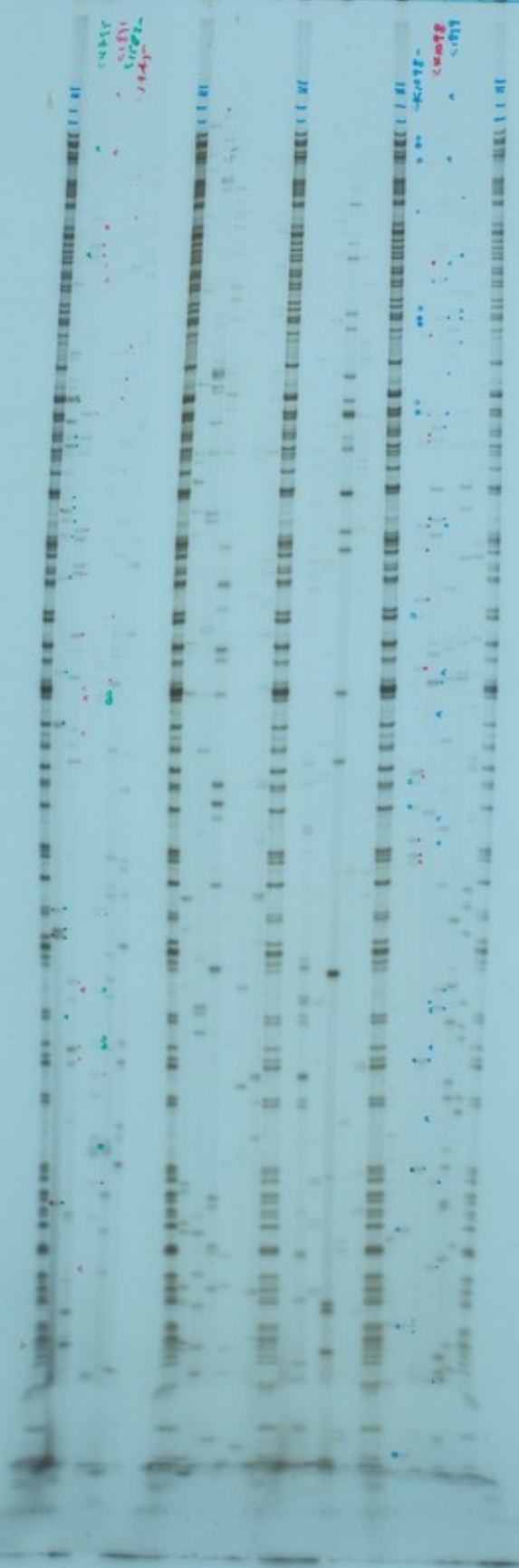

613

210-1A 2109

A

B

R12
613

123456 789101112 123456 789101112

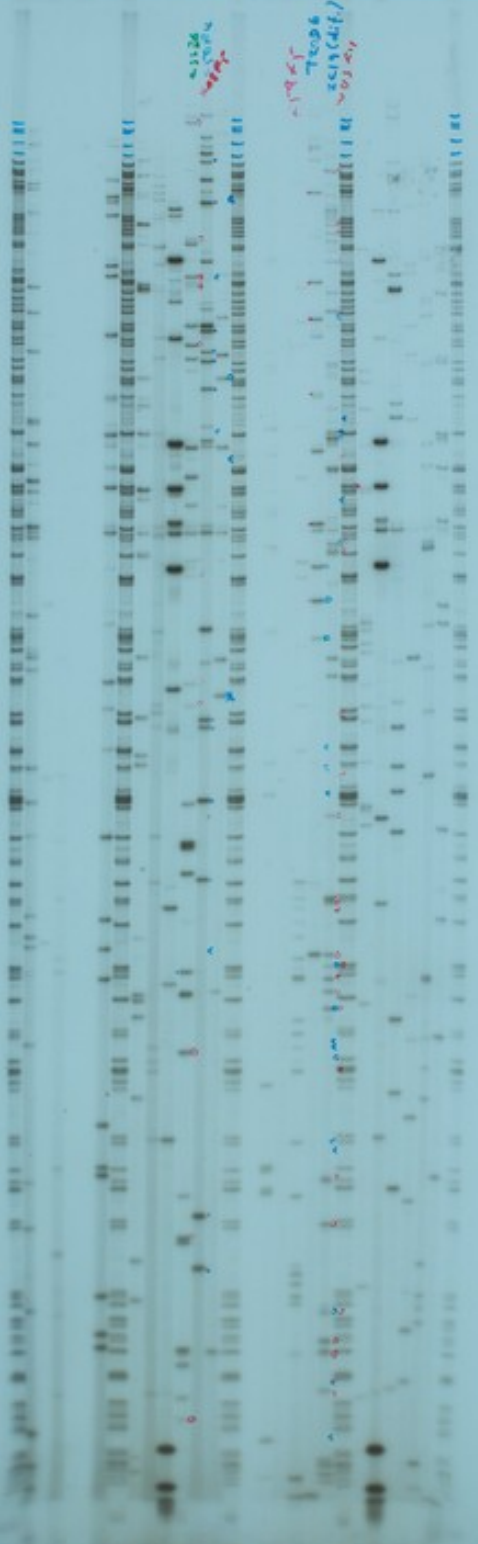

612

Fall 61-112



Fall 61-112

1229412 789100K (14) ATG 7891011E

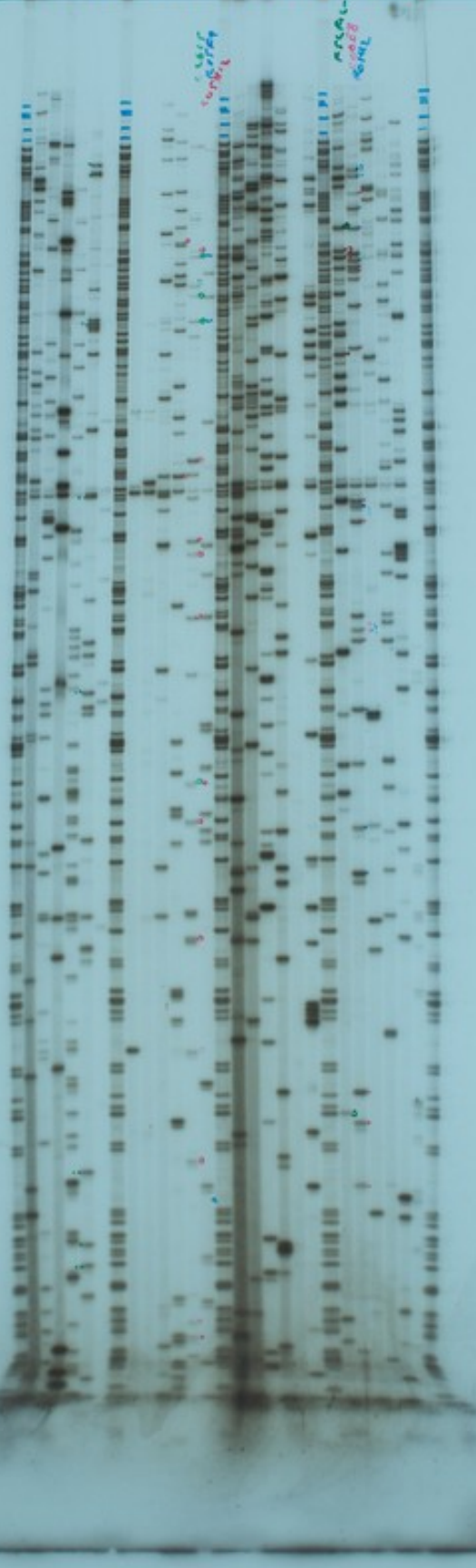

1229412

789100K

7891011E

611

F11 E1-112

218-13 1129

x x E F 611
125476 7871011 125476 7871011

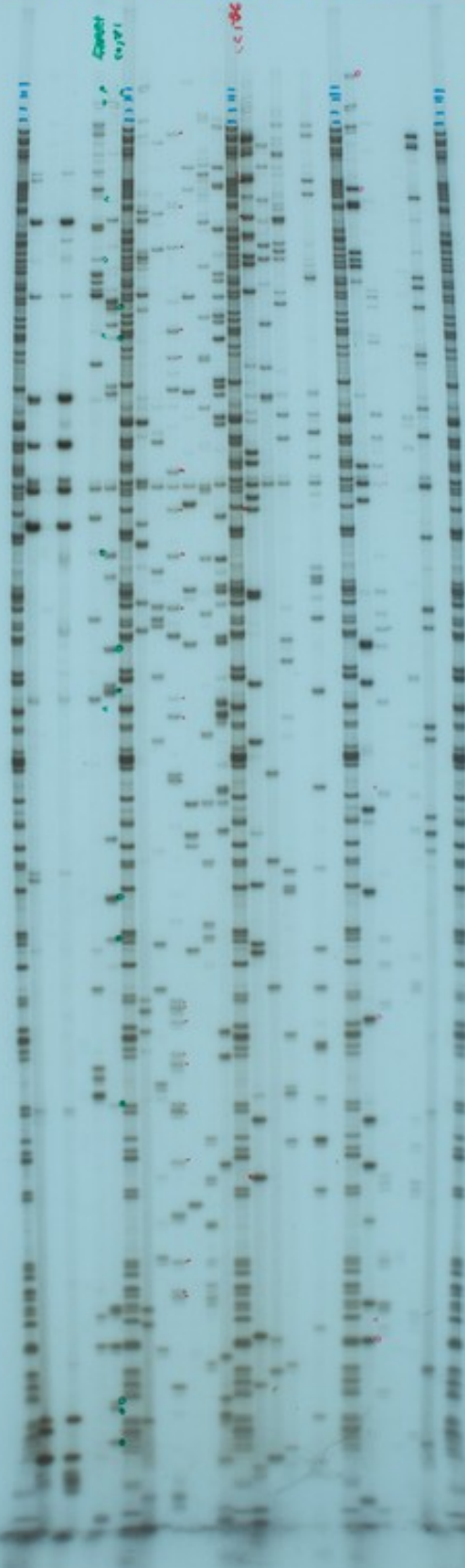

610

F11 C1-D12

S10-12 1189

C P 610

1123456 7891011 123456 7891011

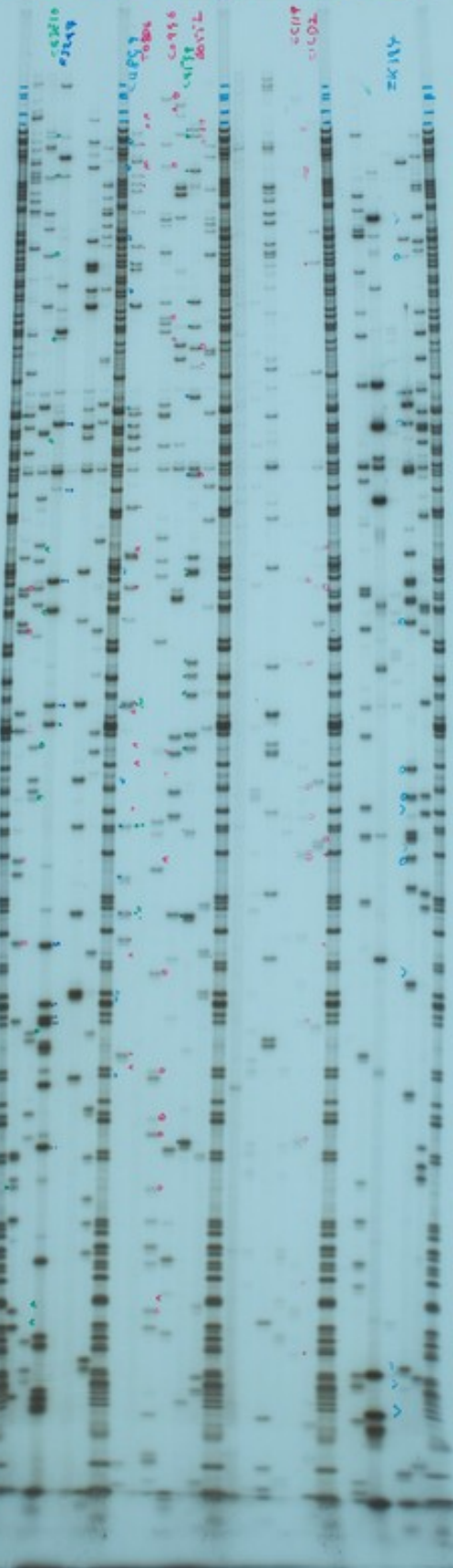

609

FBI AI-812

SH-1A 1127

A

X

O 609

115496 70902 103056 7091016



.....PUB.....ART.....

608
A

608

CS101
1-2
1-3
Kumar.

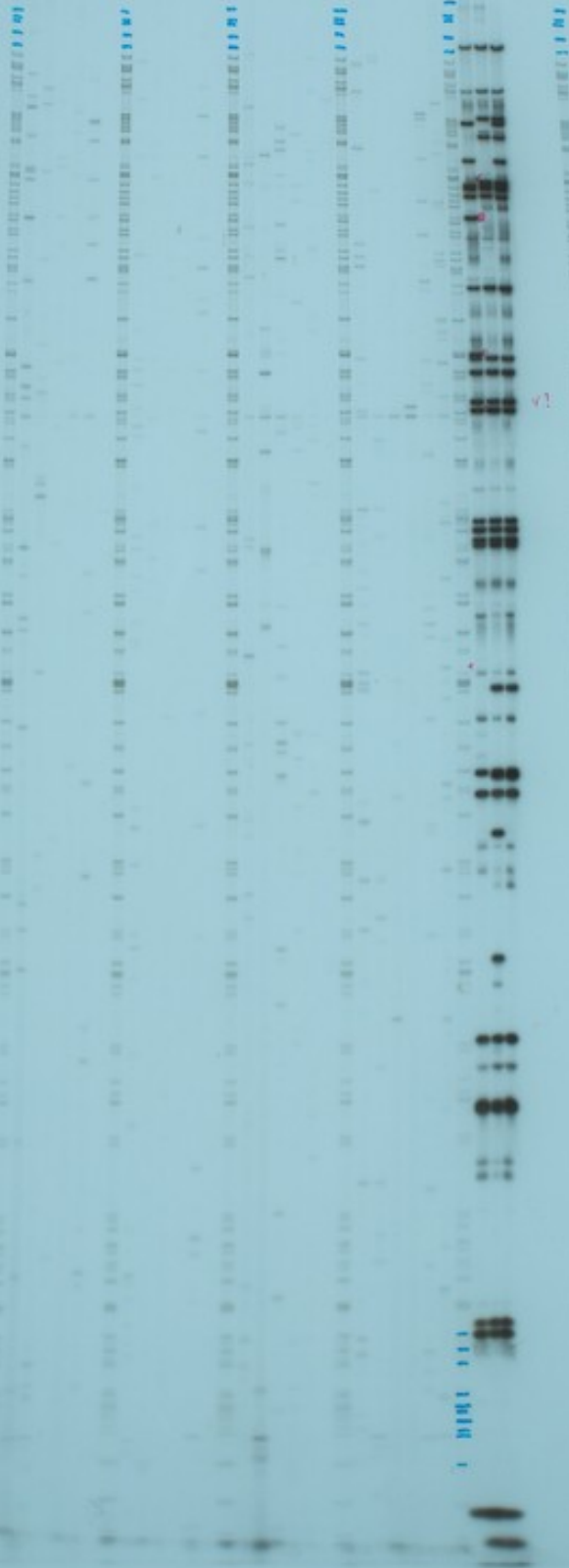

606

11101581 7891011 123456 7891011
H F10
608

0.756

0.756
0.756
0.756
0.756

0.756

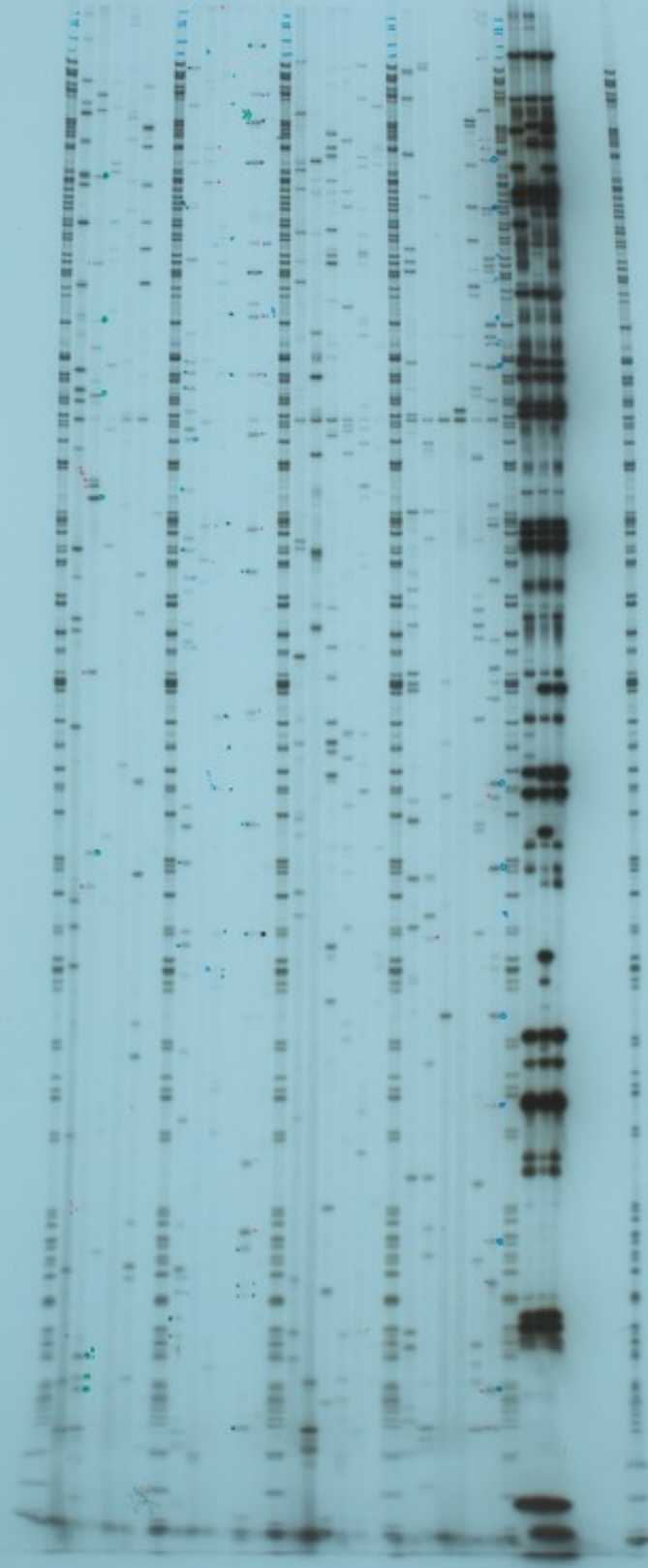

607

F10
P 607

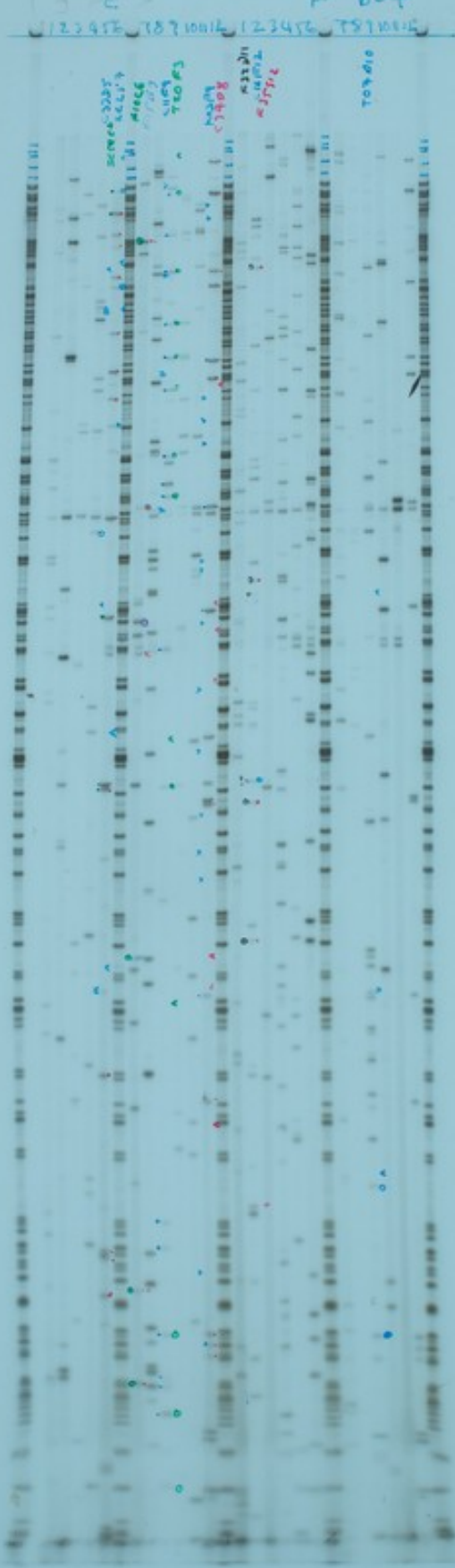



C D F10
606
123456 789012 123456 789012

muscle
 nerve
 F10
 voice
 nerve
 nerve

F045
 G034
 nerve
 nerve

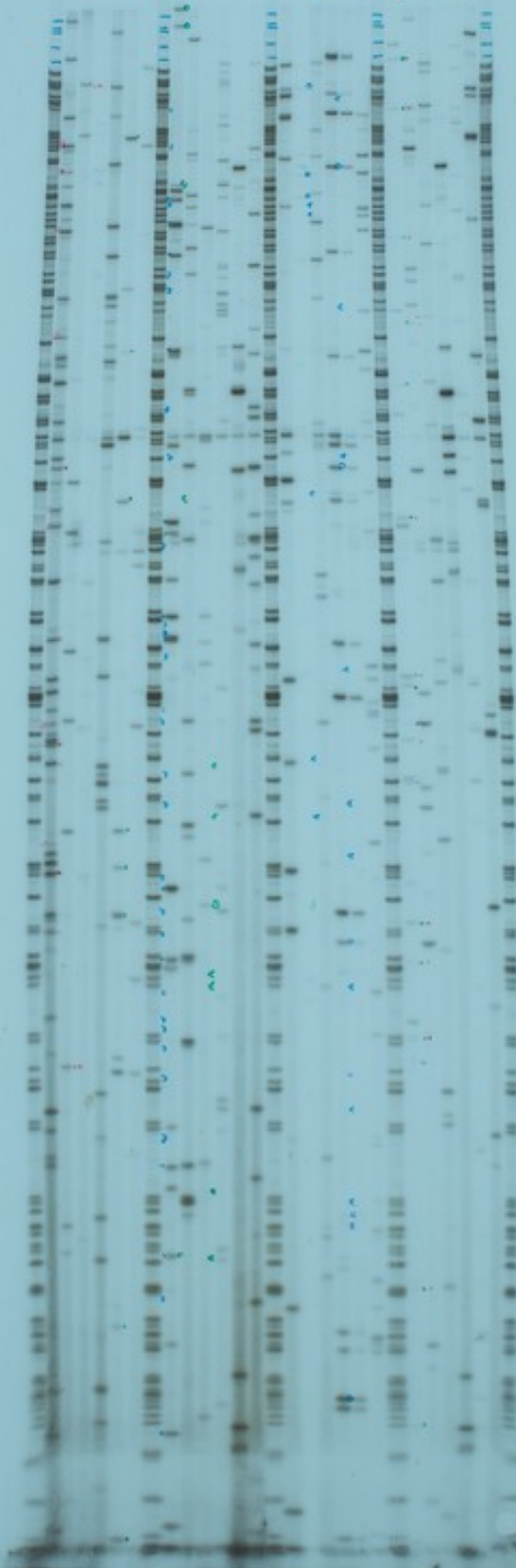

605

1A 017 A B F10
123456 7891011 123456 7891011

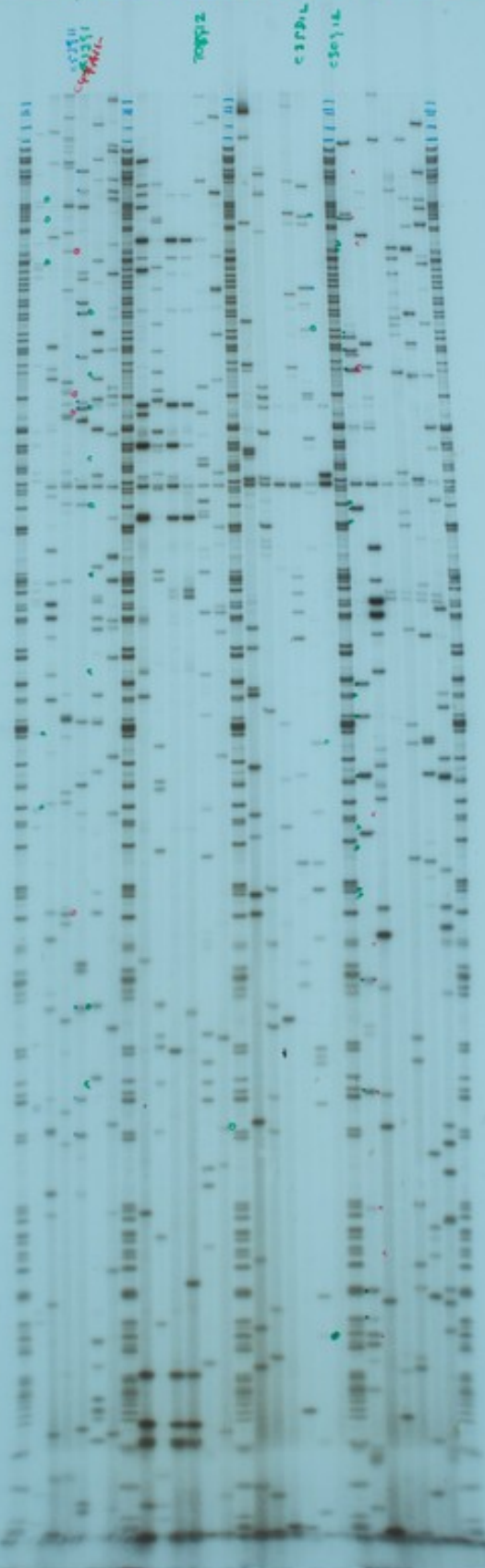

601

FO9
H 604

S

FO9
H 604

FO9
H 604

S



603

123456 7891011 123456 7891011
E F

F09
603

ms/AC

ms/AC

ms/AC
ms/AC
ms/AC

ms/AC

ms/AC

ms/AC

ms/AC



F09
F02
12345 789012 3456789012

← 23456

← 78901

← 12345

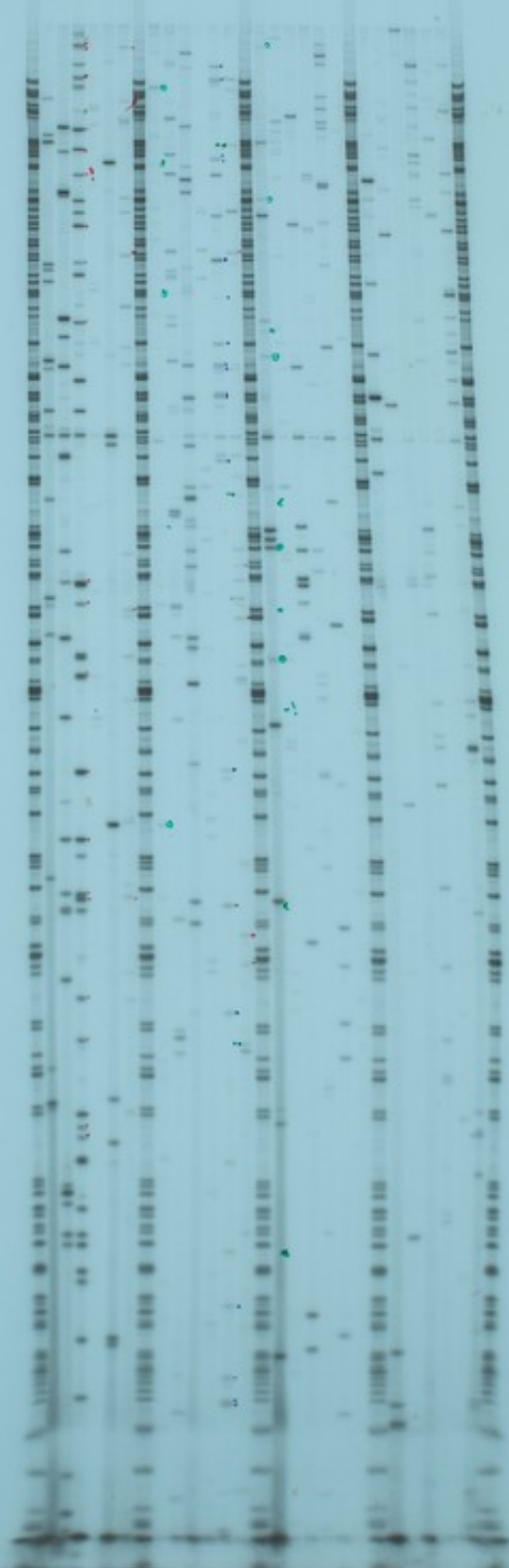

PO9
A
123456 7891011 123456 7891011

PO9
B
123456 7891011

2000
2100

2000
2100



1000

608

123476 789012 123476 789012
H 608 600

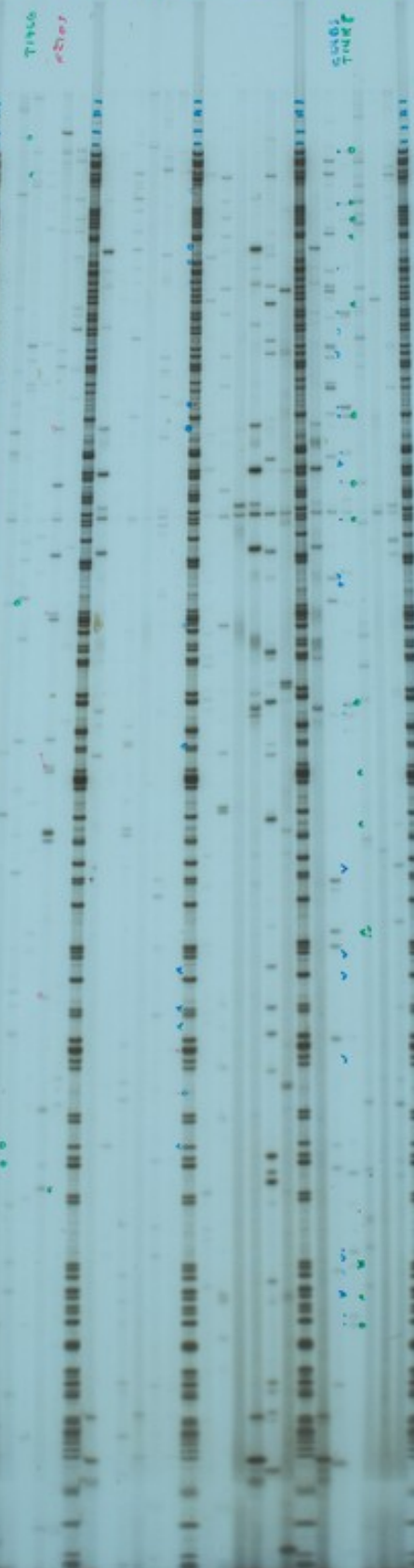

599

207 F 208 F
123456 7891011 123456 7891011

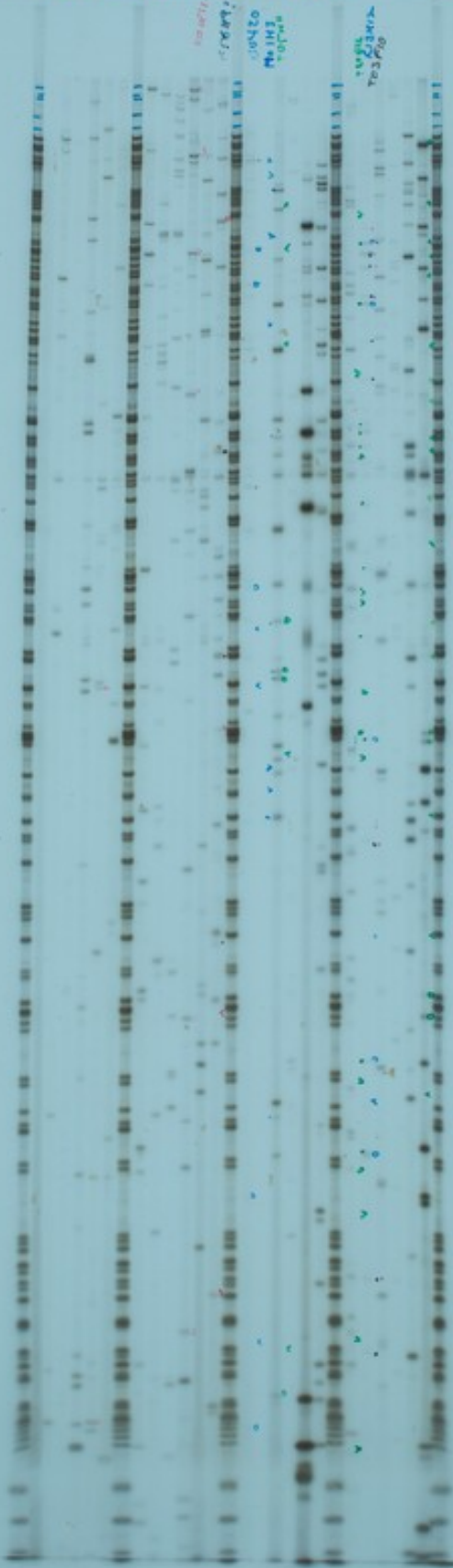

598

F08
D 598

123456789101112

1234567891011123456789101112

5347
46810
24710
6097
5347

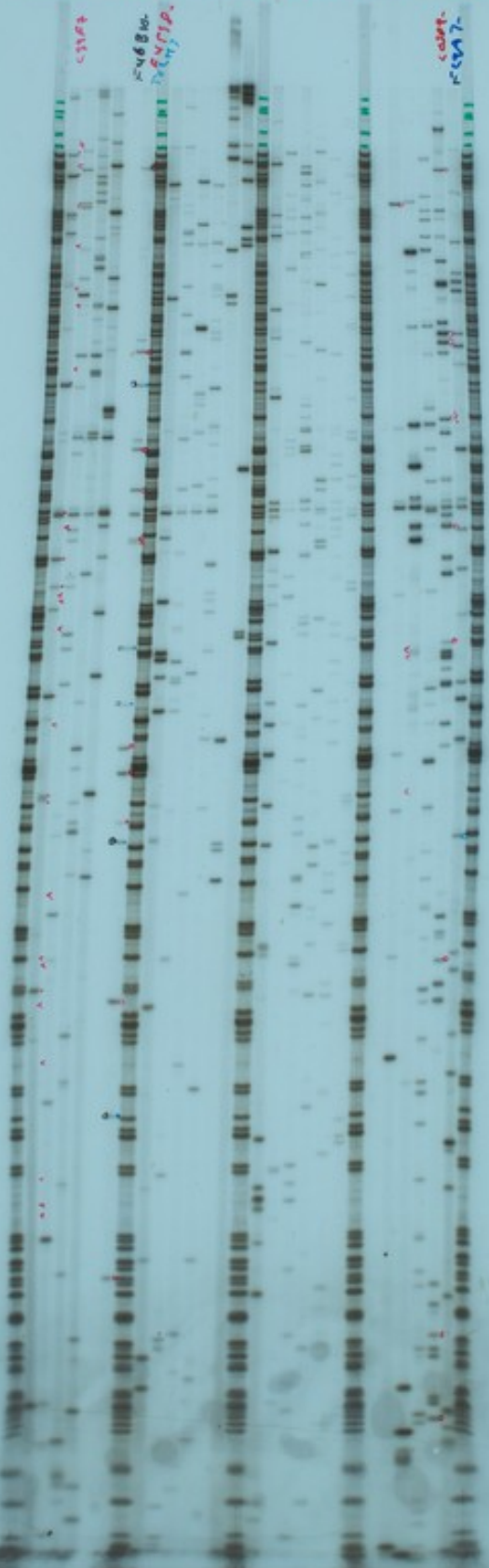

597

F08
A-A

F08
B 597

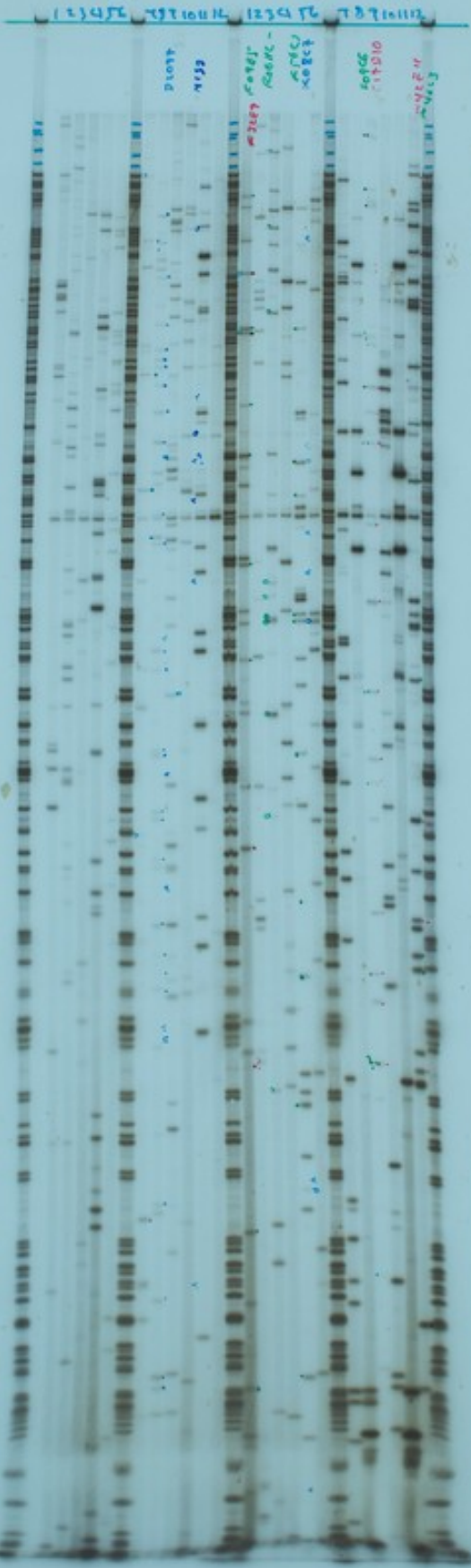

596

FOF 2-115

FOF

G

H

596

1234 56 789 1011 1234 56 789 1011

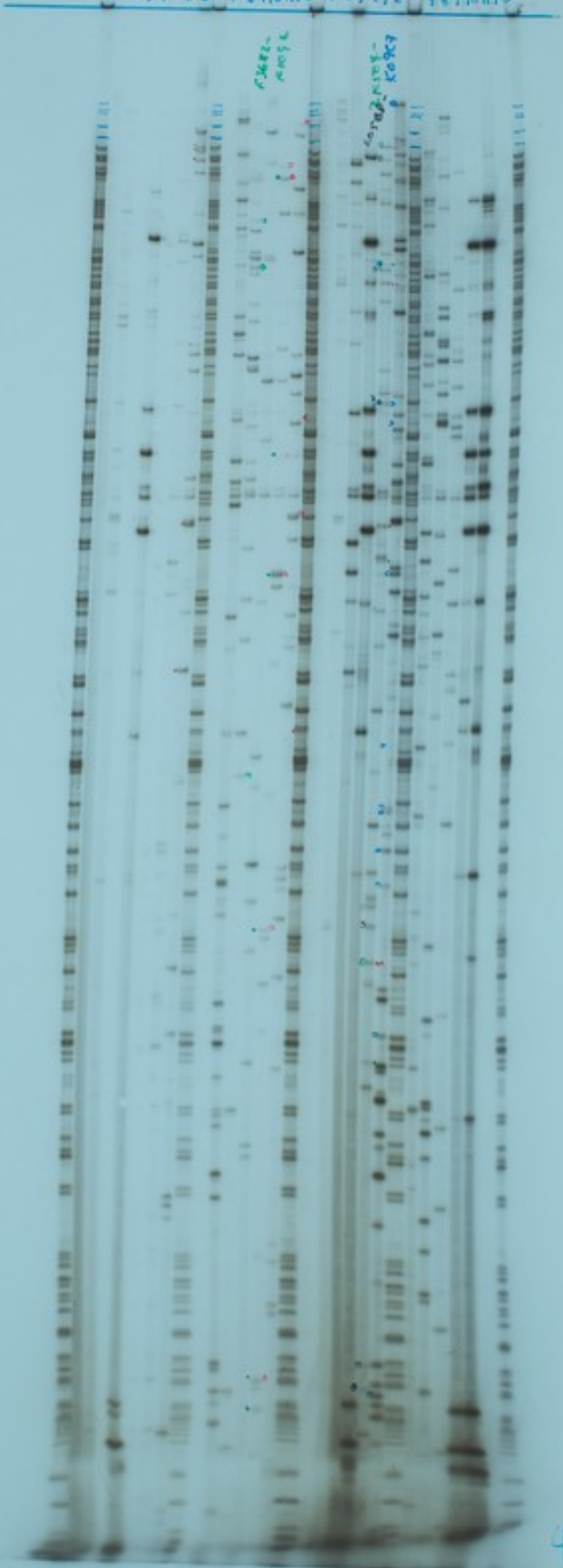

more
more

more
more

+

127456

F07
595

F 127456 7994NN 127456 F 7994NN

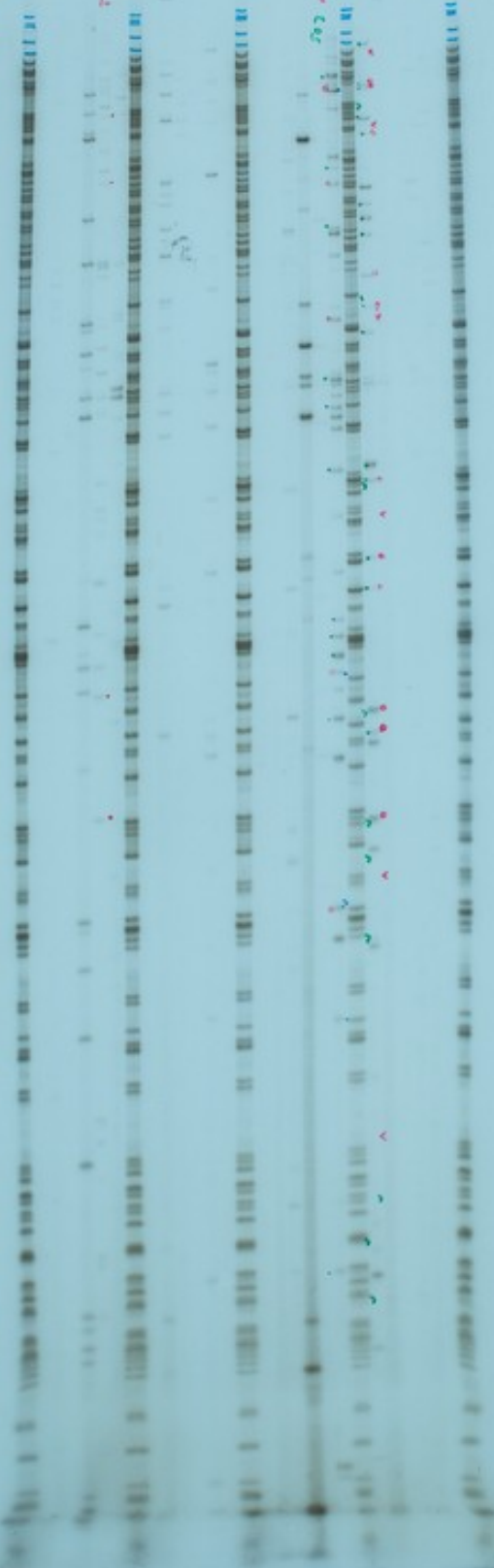

716A1

7994NN
F07
595

59k

F07
59k

F07-C1-D12
↑

125486 254521 2111687 954821

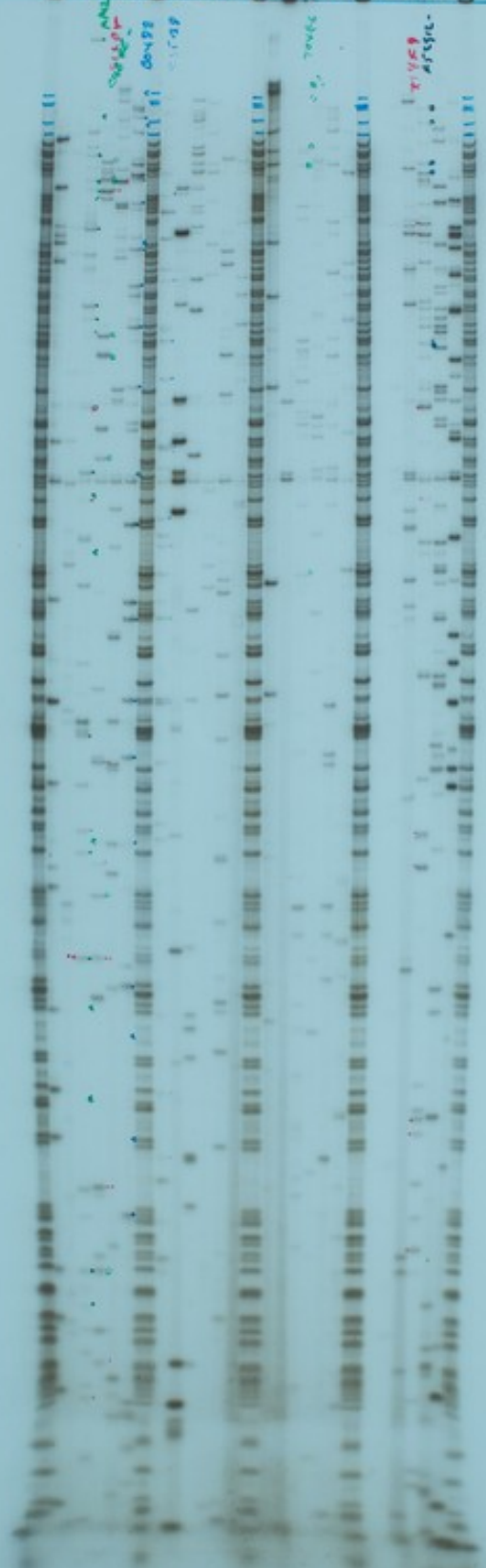

125486
254521
2111687
954821

125486
254521
2111687
954821

125486
254521
2111687
954821

593

10-1A FOR

FOR
593

A
B
1101627 954511 410966 954221

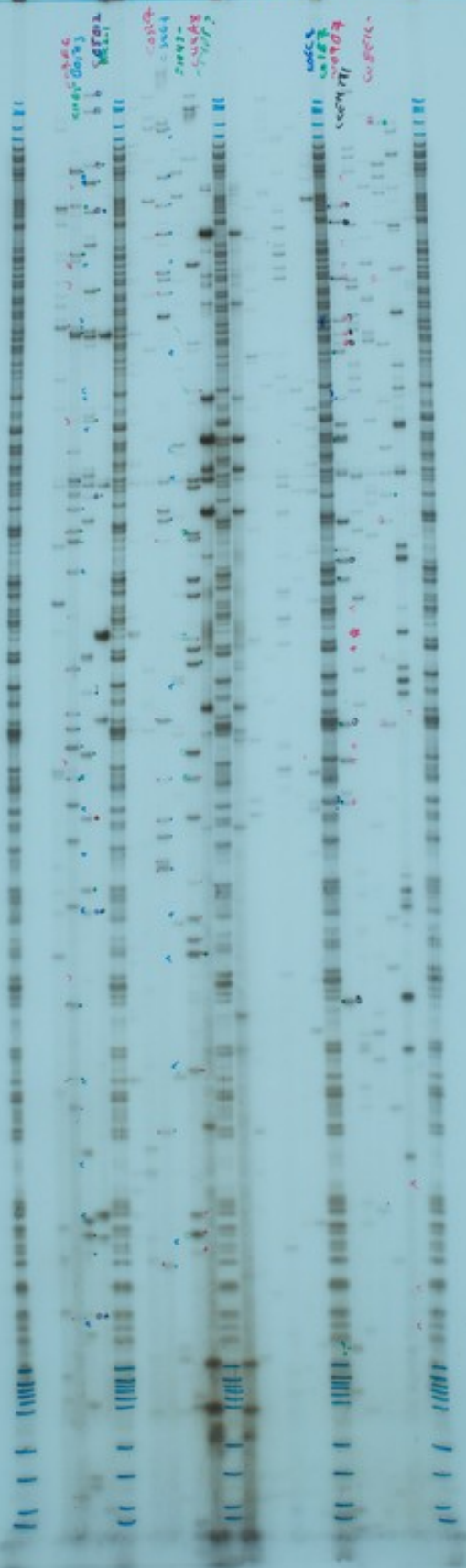

592

RESULTS 7891047 122476 751046

F02
K 592

TOLKO-

DATE
5/10/01

NOTE

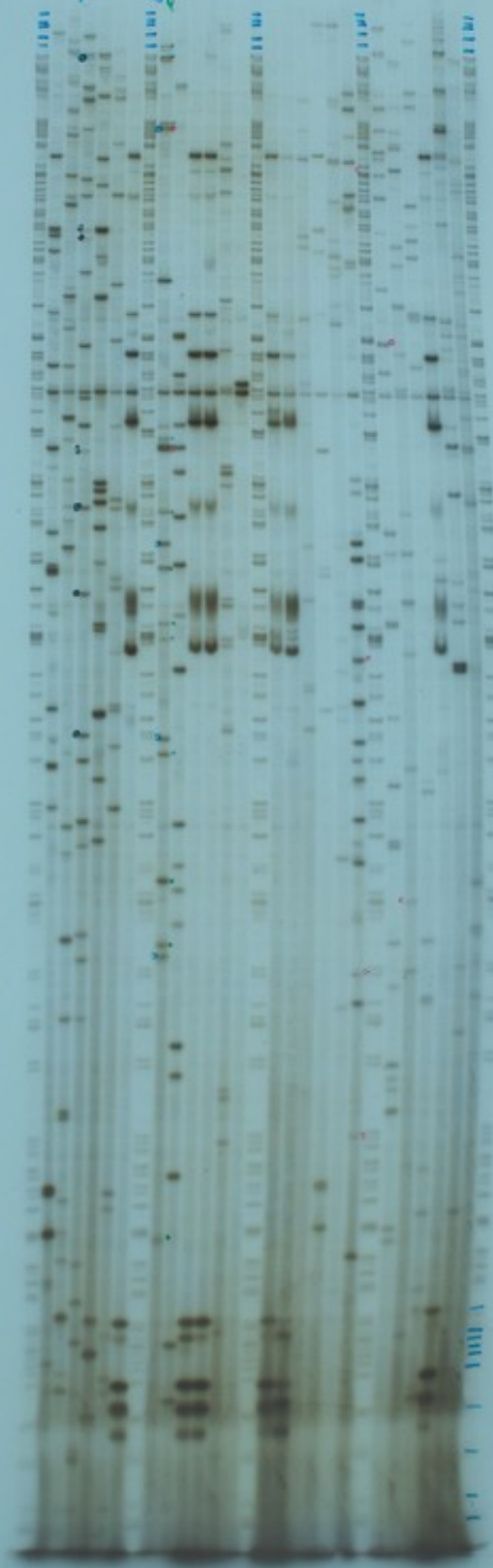

590

12 163
C
F02
590
D
123456 7890112 123456 7890112

1789
1021

12345

123456

123456
78901
21098



EXTENDED

589

95

123456 7891011 123456 7891011
 A B F02 589



588

F01

R 588

123456 7891011 123456 7891011

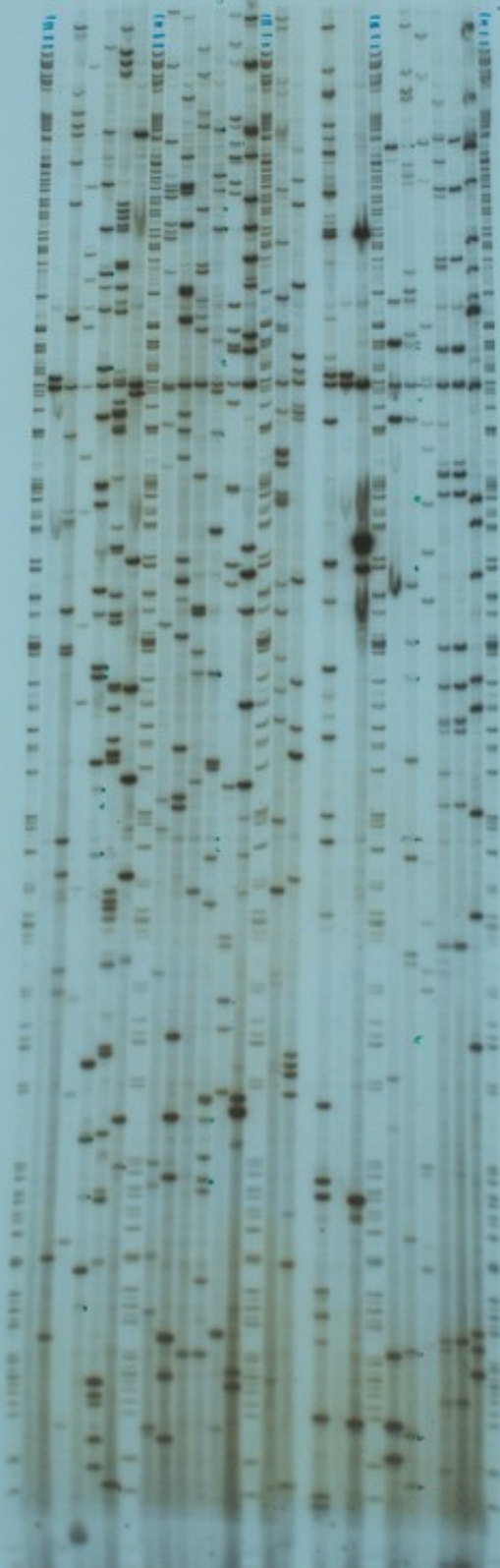

584

9

H WIO
584

125472 781002 125952 781002

68100

78100

68100



583

21

123456 7891011 123456 7891011
F W10
583



582

W10
582
7810011

1-72
0000
0000
0000
0000

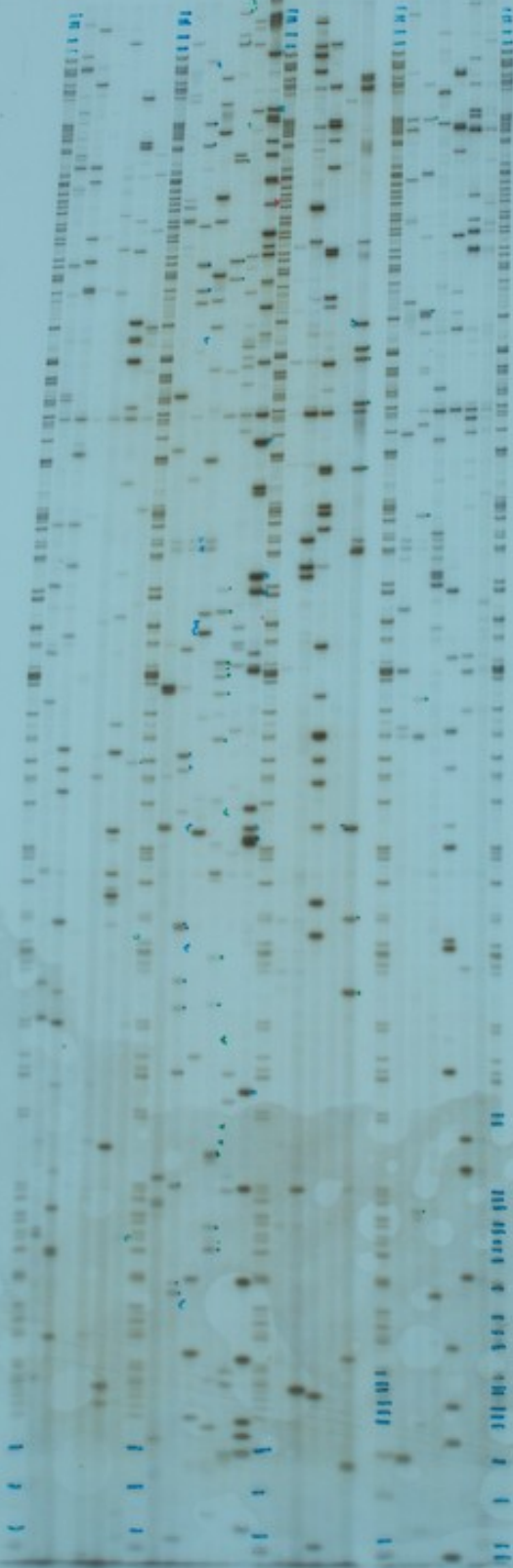

580

123456789101112
123456789101112
123456789101112

W09

H 580

5794

5279

5279
5279



B-

123456 78910112 123456 78910112
E F 579 W09

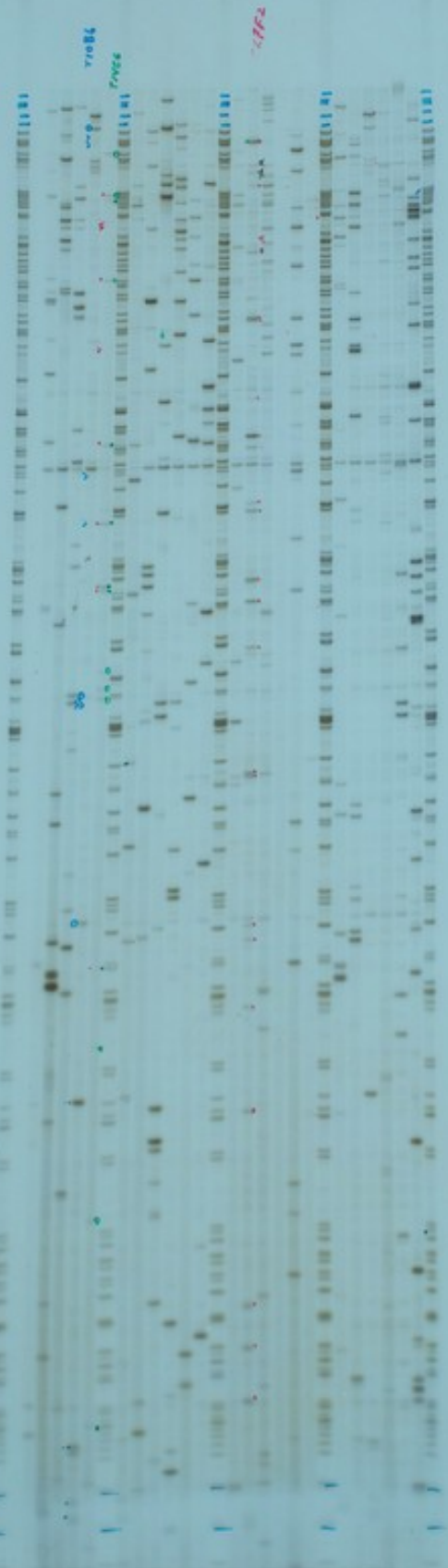

528

126

123456 7891011 123456 7891011
C D
W09
573

10100

10222

1007

10000

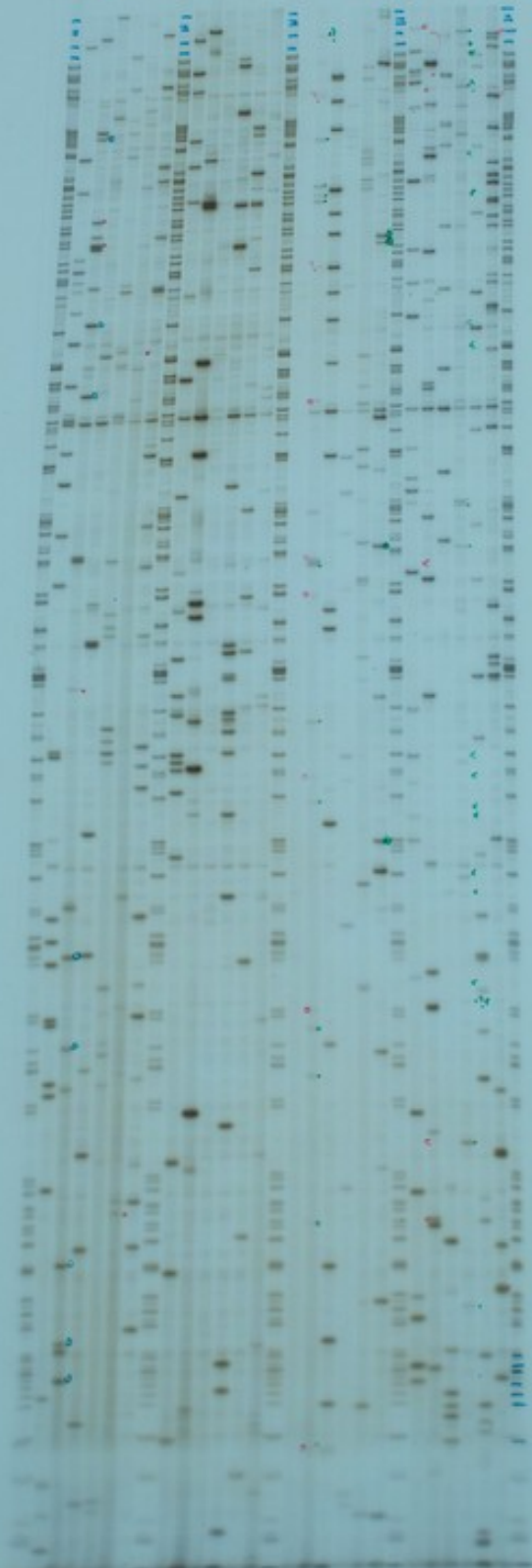

*****QUALISABETY*****

95

597

123456 789012 123456 789012
 A B 597 W09

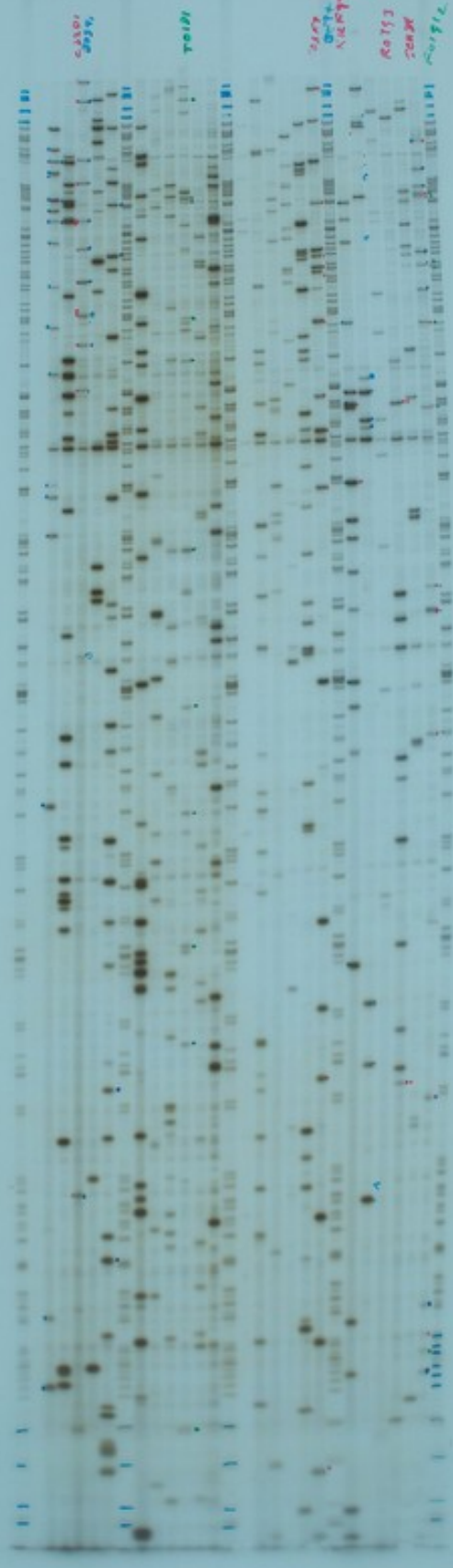

576

W08

K 576

12345 789012 12345 789012

CCMS
CCMS
CCMS
CCMS

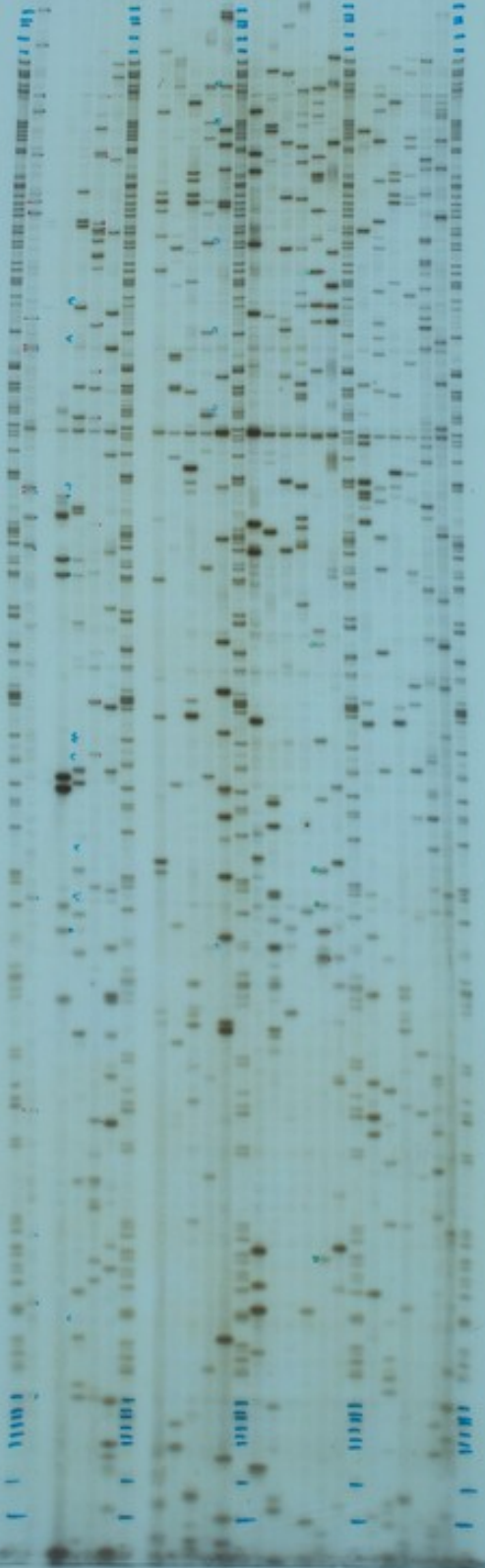

X C F NO8
125456 7891011 125456 7891011 575

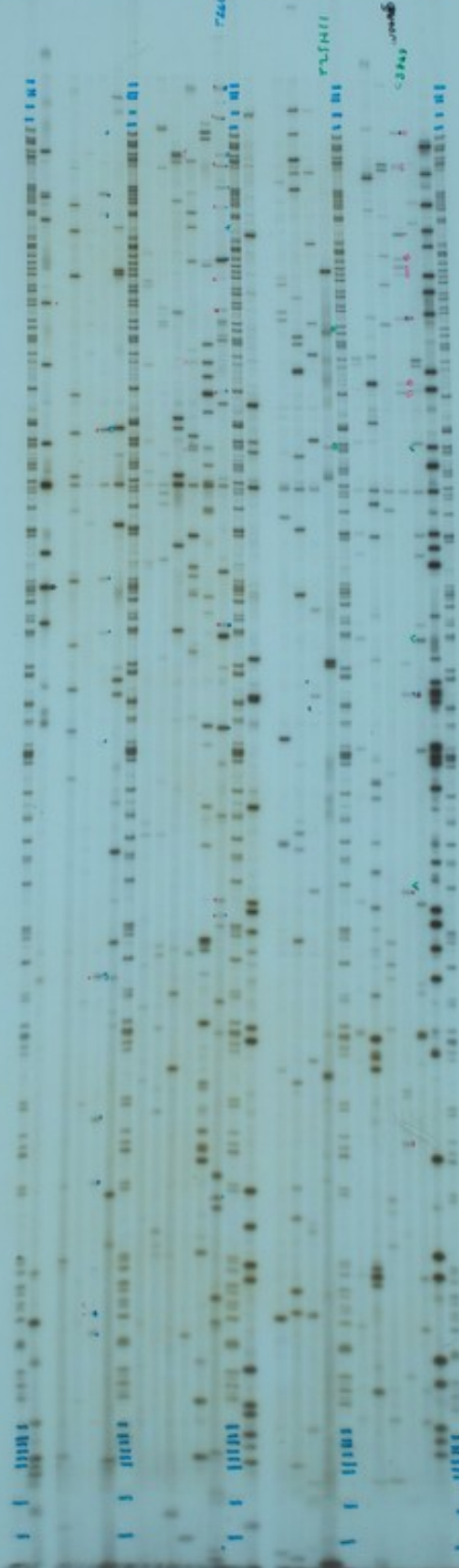

475

W08
475

123456 789012 123456 789012

DATE	TIME	TEMP	WIND	SEA	WAVE	SWELL	WIND DIR	SEA DIR	WAVE DIR	WAVE PER	WAVE HGT	WAVE PER	WAVE HGT	WAVE PER	WAVE HGT
12/10/08	0800	18	10	S	10	10	100	100	100	10	1.5	10	10	10	1.5
12/10/08	0900	18	10	S	10	10	100	100	100	10	1.5	10	10	10	1.5
12/10/08	1000	18	10	S	10	10	100	100	100	10	1.5	10	10	10	1.5
12/10/08	1100	18	10	S	10	10	100	100	100	10	1.5	10	10	10	1.5
12/10/08	1200	18	10	S	10	10	100	100	100	10	1.5	10	10	10	1.5
12/10/08	1300	18	10	S	10	10	100	100	100	10	1.5	10	10	10	1.5
12/10/08	1400	18	10	S	10	10	100	100	100	10	1.5	10	10	10	1.5
12/10/08	1500	18	10	S	10	10	100	100	100	10	1.5	10	10	10	1.5
12/10/08	1600	18	10	S	10	10	100	100	100	10	1.5	10	10	10	1.5
12/10/08	1700	18	10	S	10	10	100	100	100	10	1.5	10	10	10	1.5
12/10/08	1800	18	10	S	10	10	100	100	100	10	1.5	10	10	10	1.5
12/10/08	1900	18	10	S	10	10	100	100	100	10	1.5	10	10	10	1.5
12/10/08	2000	18	10	S	10	10	100	100	100	10	1.5	10	10	10	1.5
12/10/08	2100	18	10	S	10	10	100	100	100	10	1.5	10	10	10	1.5
12/10/08	2200	18	10	S	10	10	100	100	100	10	1.5	10	10	10	1.5
12/10/08	2300	18	10	S	10	10	100	100	100	10	1.5	10	10	10	1.5
12/10/08	0000	18	10	S	10	10	100	100	100	10	1.5	10	10	10	1.5
12/10/08	0100	18	10	S	10	10	100	100	100	10	1.5	10	10	10	1.5
12/10/08	0200	18	10	S	10	10	100	100	100	10	1.5	10	10	10	1.5
12/10/08	0300	18	10	S	10	10	100	100	100	10	1.5	10	10	10	1.5
12/10/08	0400	18	10	S	10	10	100	100	100	10	1.5	10	10	10	1.5
12/10/08	0500	18	10	S	10	10	100	100	100	10	1.5	10	10	10	1.5
12/10/08	0600	18	10	S	10	10	100	100	100	10	1.5	10	10	10	1.5
12/10/08	0700	18	10	S	10	10	100	100	100	10	1.5	10	10	10	1.5

513

W08

X K A X B 775
123456 7891011 123456 78910112



572

ES

23456 7891011 (2)3456 7891011
 No 7
 572

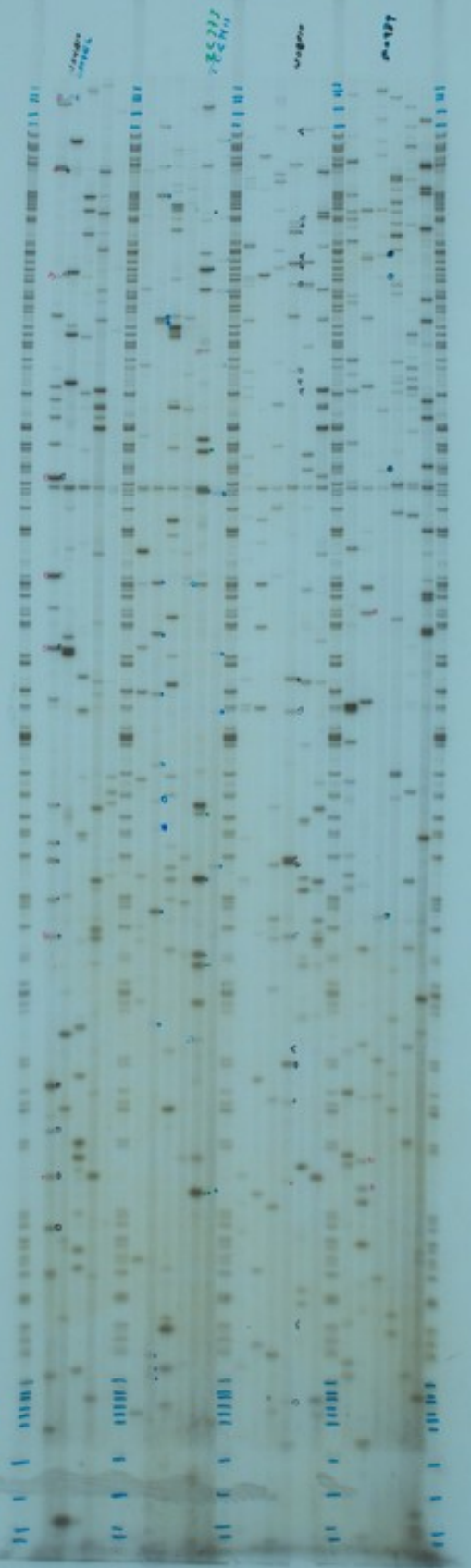

571

W07

H 571

12347 7891011 12347 7891012

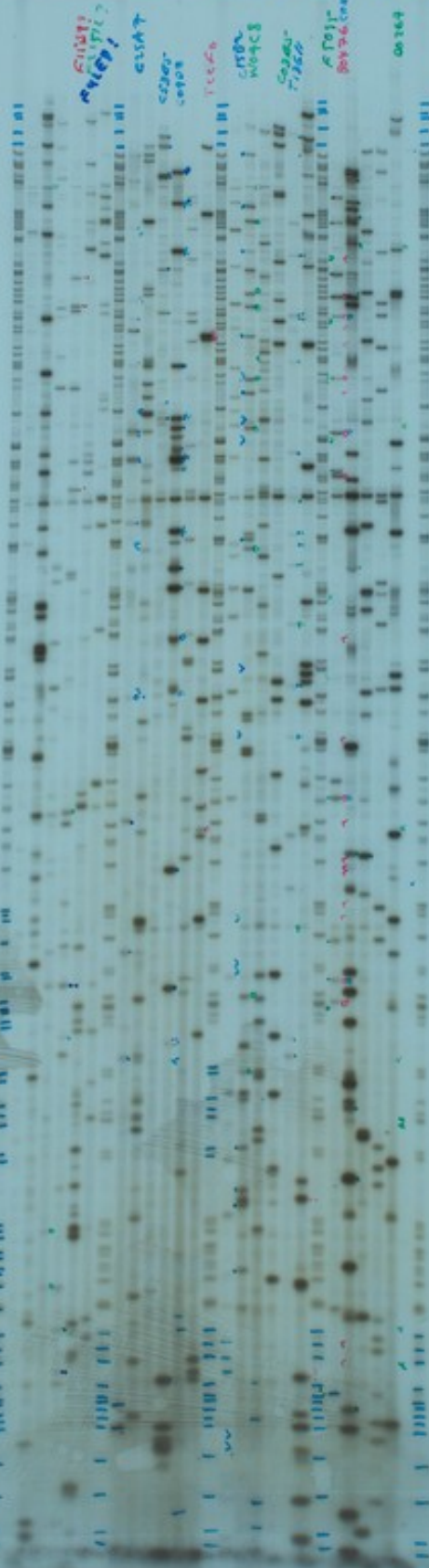

590

Q6

NOT

590

123456 7891011 123456 7891011



569

W07

A 123456 789012 123456 789012
B 569



123456 9 7891011 123456 7891011
K N06
528

cloudy
partly

event

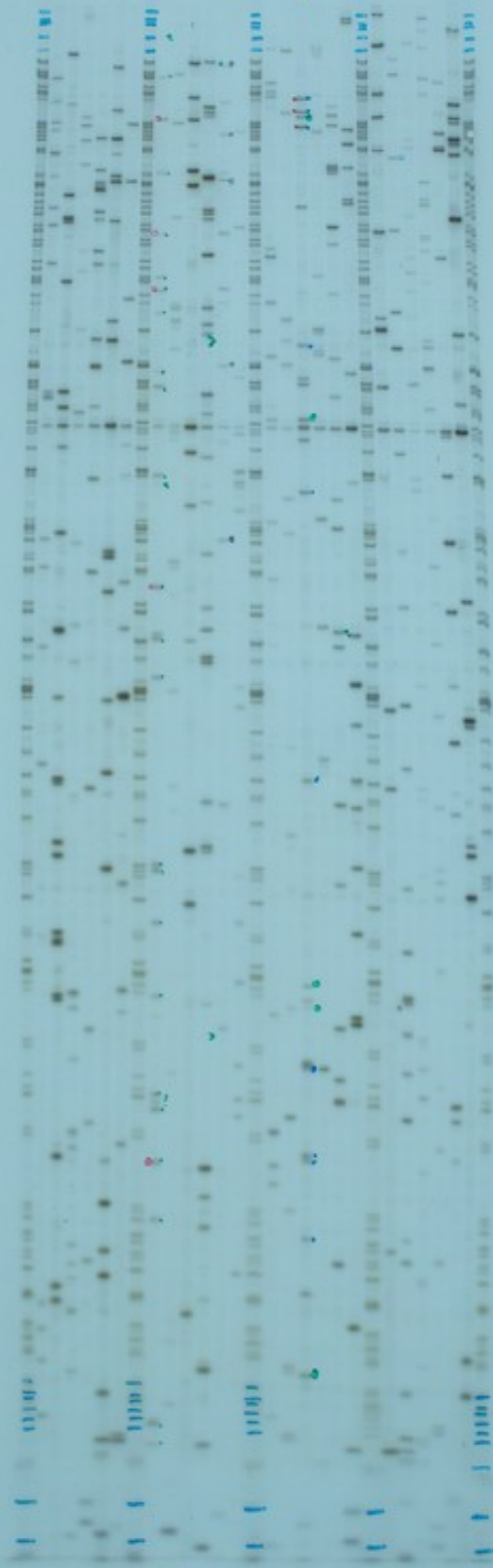

85

WOG FOR 207

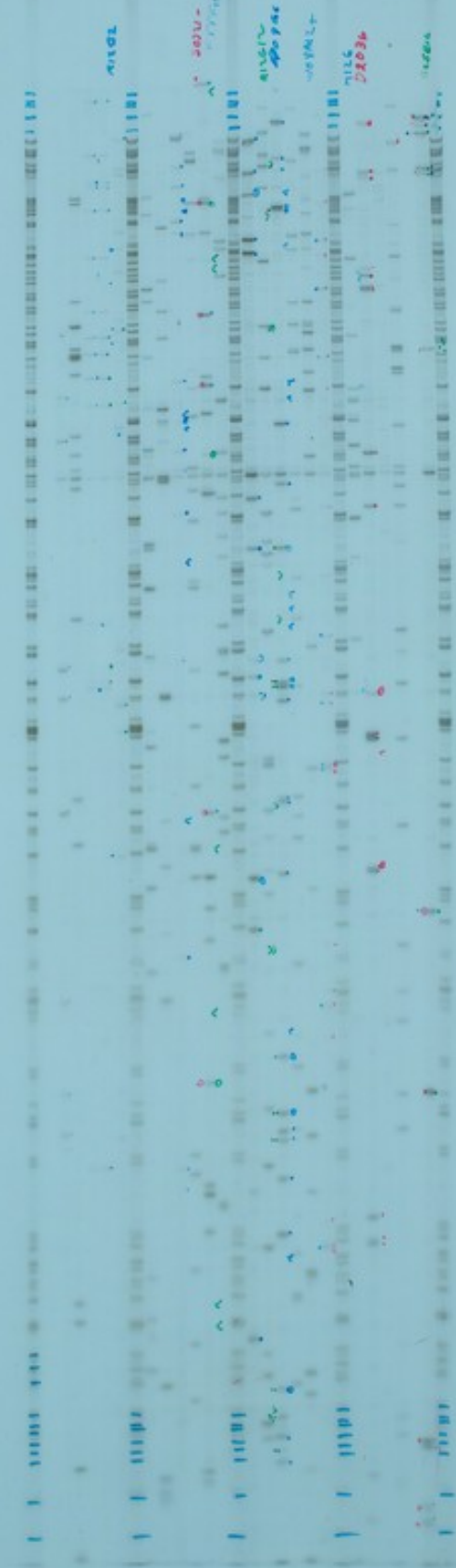

123456 789012 123456 789012
 C D N06 580

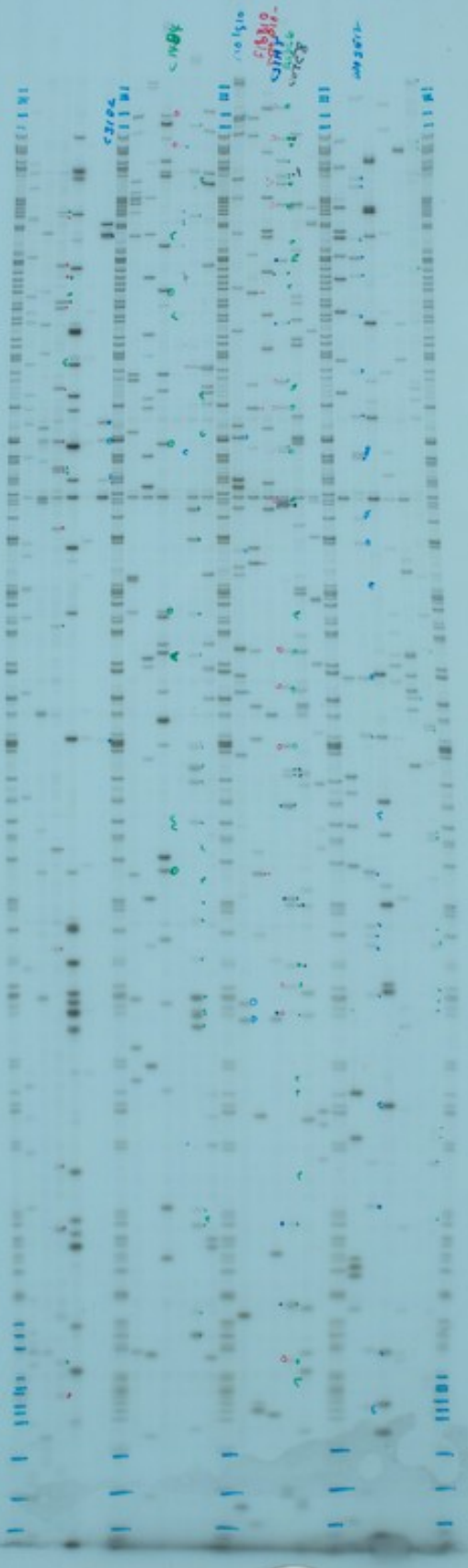

95

575

123456 * 7891011 123456 7891011
 W86 B 565

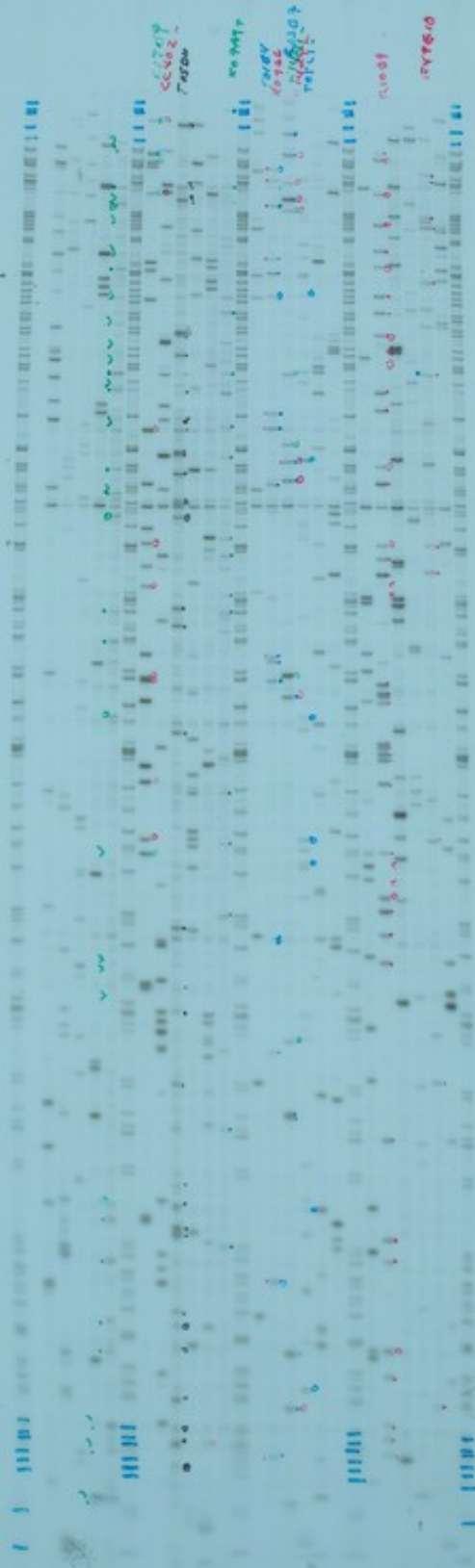

564

W105

K 524

12) 458 789 0112 12) 412 789 0112

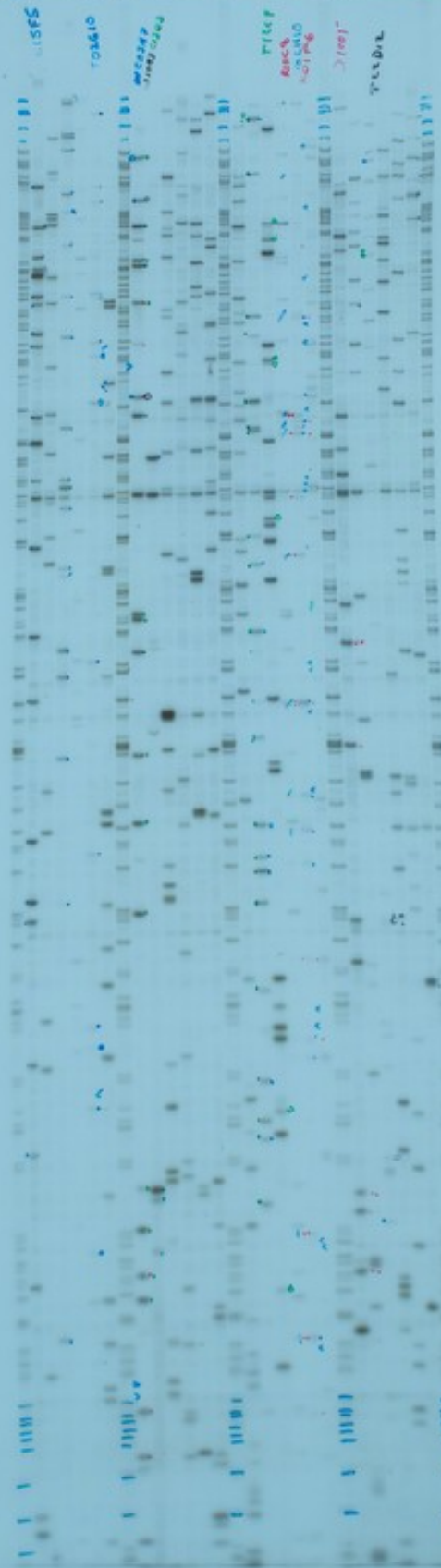

25

563

W05

E

F

563

123456 7891011123456 7891011

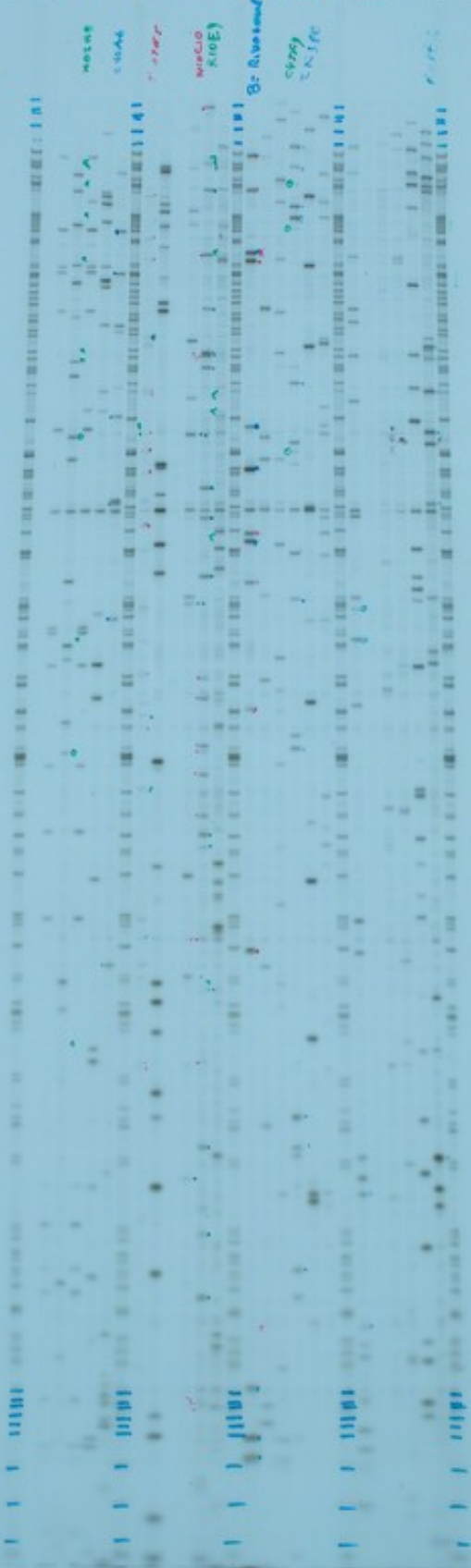

W05

563

W05

563

W05

563

W05

563

*****EXTENSIVE LUNA*****

562

96

W05

12 C - 1 D 562
125470 787101K 125470 787101P

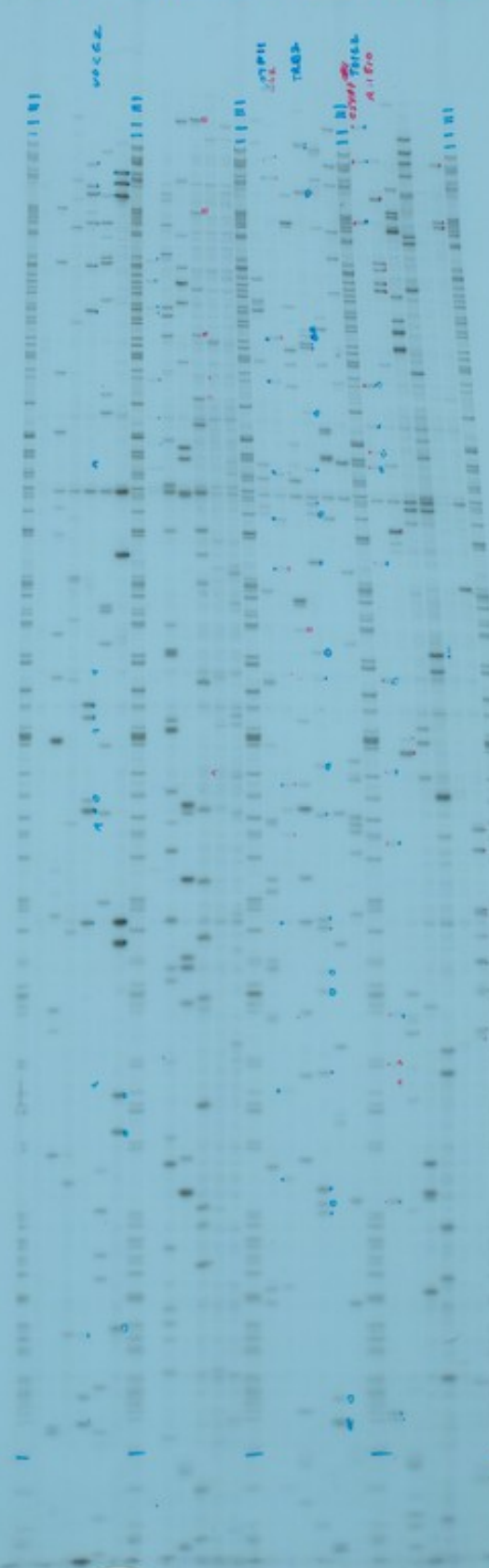

561

95

WOS

POW
A B sei
123456 7891011 123456 7891011

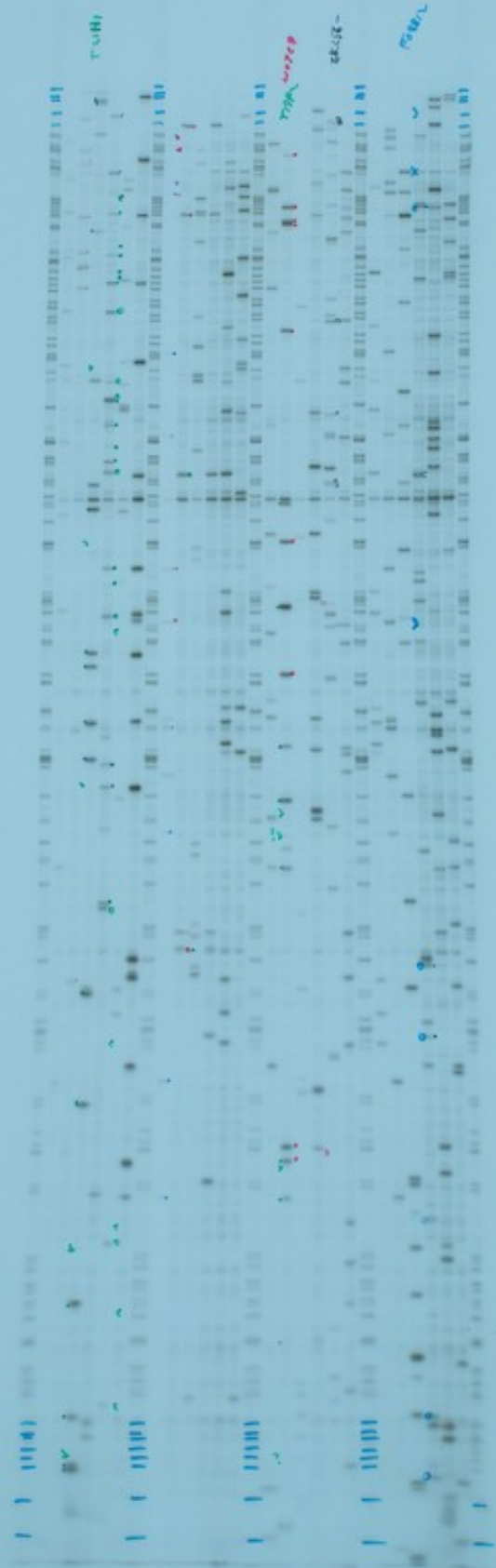

...LIBRARY...
...LIBRARY...
...LIBRARY...
...LIBRARY...
...LIBRARY...
...LIBRARY...

60

003
X 123456 7891011 X F 506
560

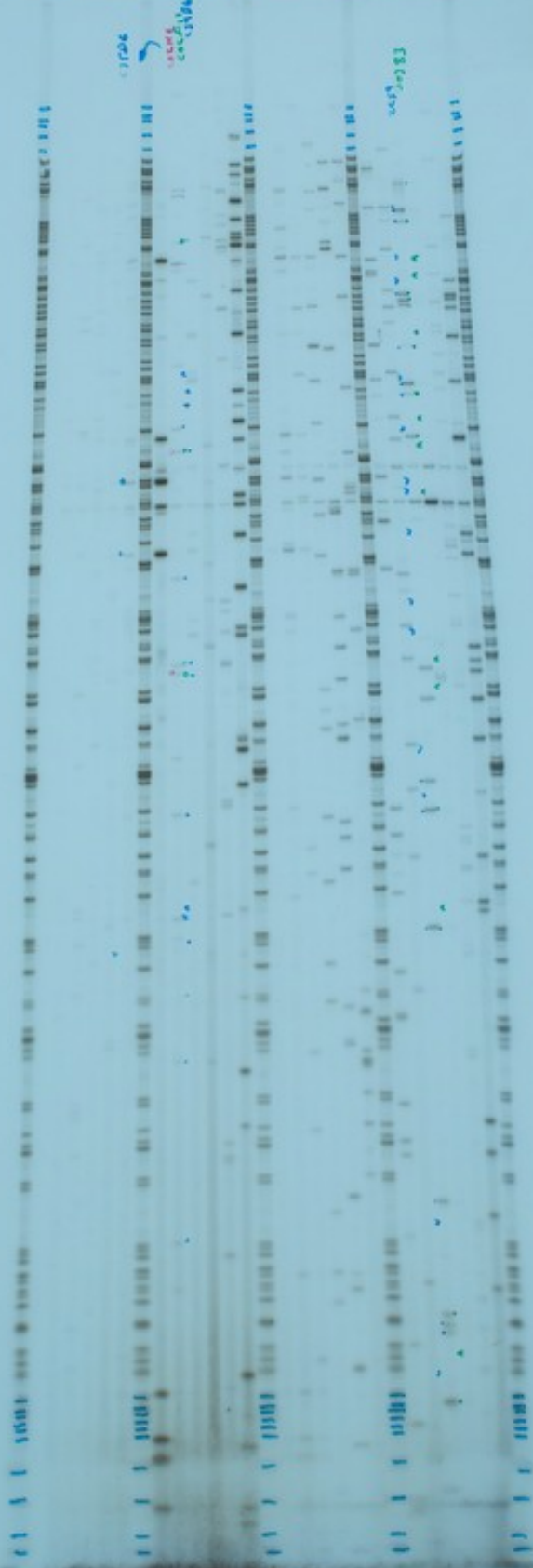

123456
7891011

506

559

16

103

E06

123456789101112131415161718192021222324252627282930313233343536373839404142434445464748495051525354555657585960616263646566676869707172737475767778798081828384858687888990919293949596979899100



558

15

E 06

03
 A
 xx 1 2
 12 2476 7891014 16 3412 789 1014

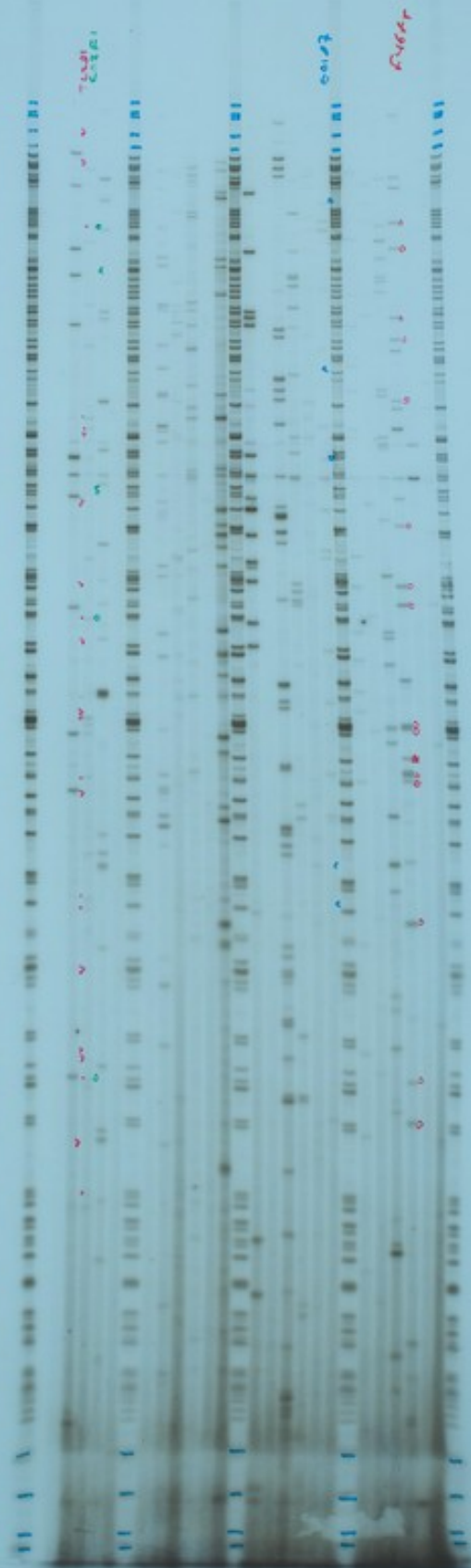

203

205

F 206

233476 789012 (2) 476 789012



204



205



206



Q6

SSS

C05 C
 X
 123456 789012 123456 789012
 XRXR D SSS

CAPRA
-202-

ANAL
POLY

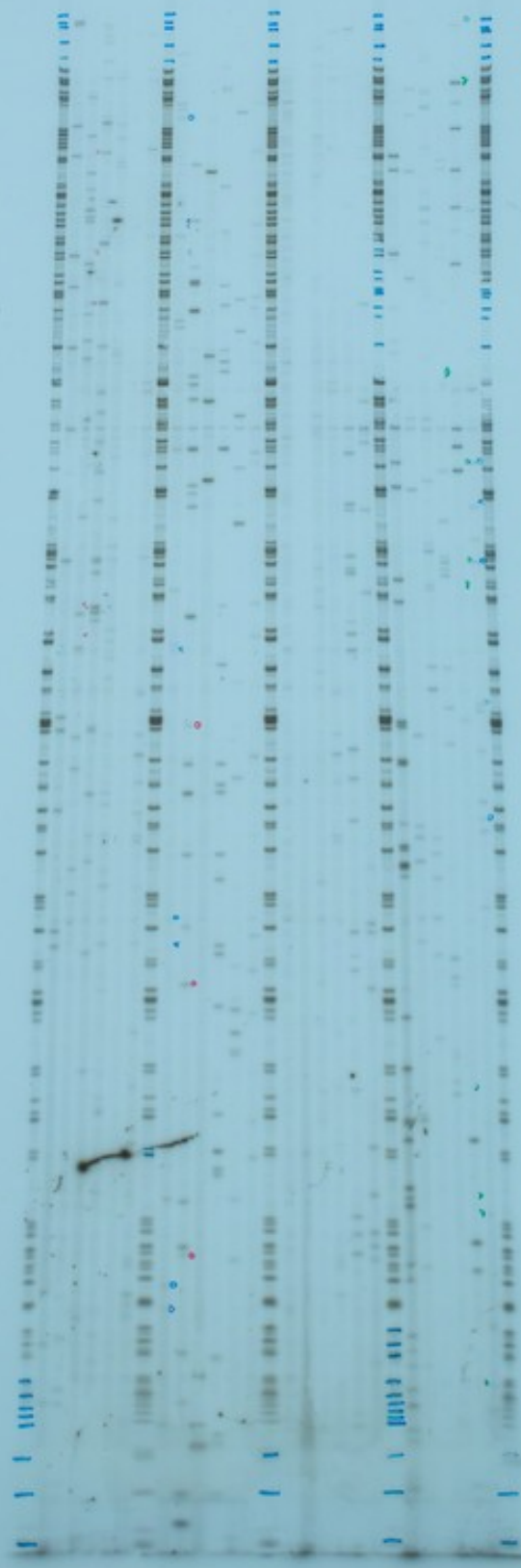

E05

203 A

B 554

123456 78910 123456 78910

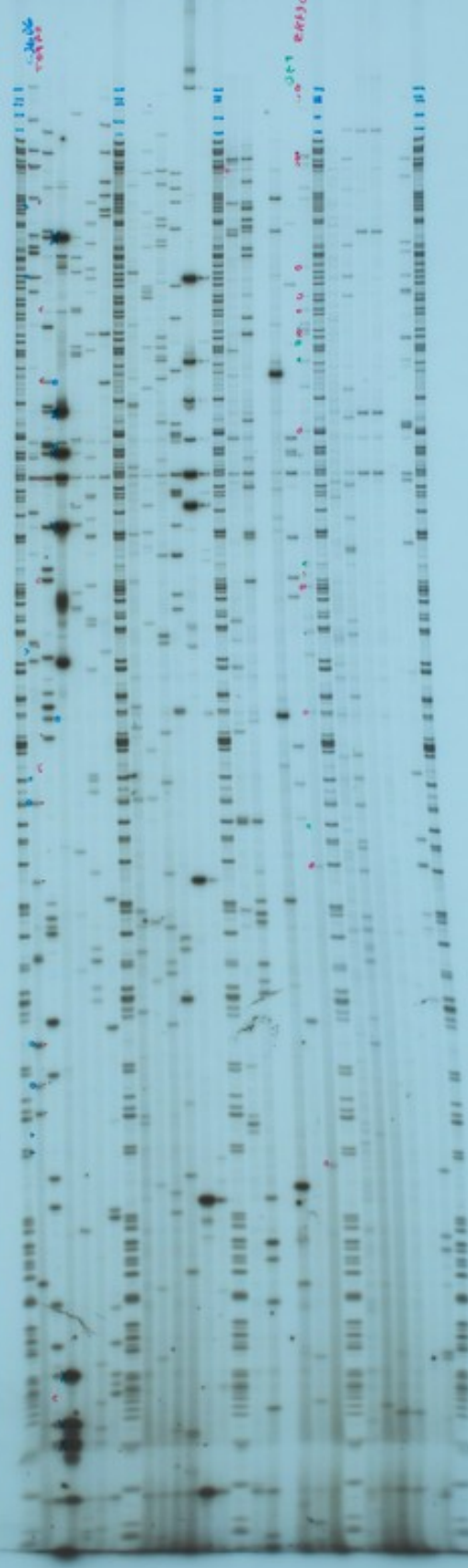

513

039 x x 204
 123456789012 123456789012

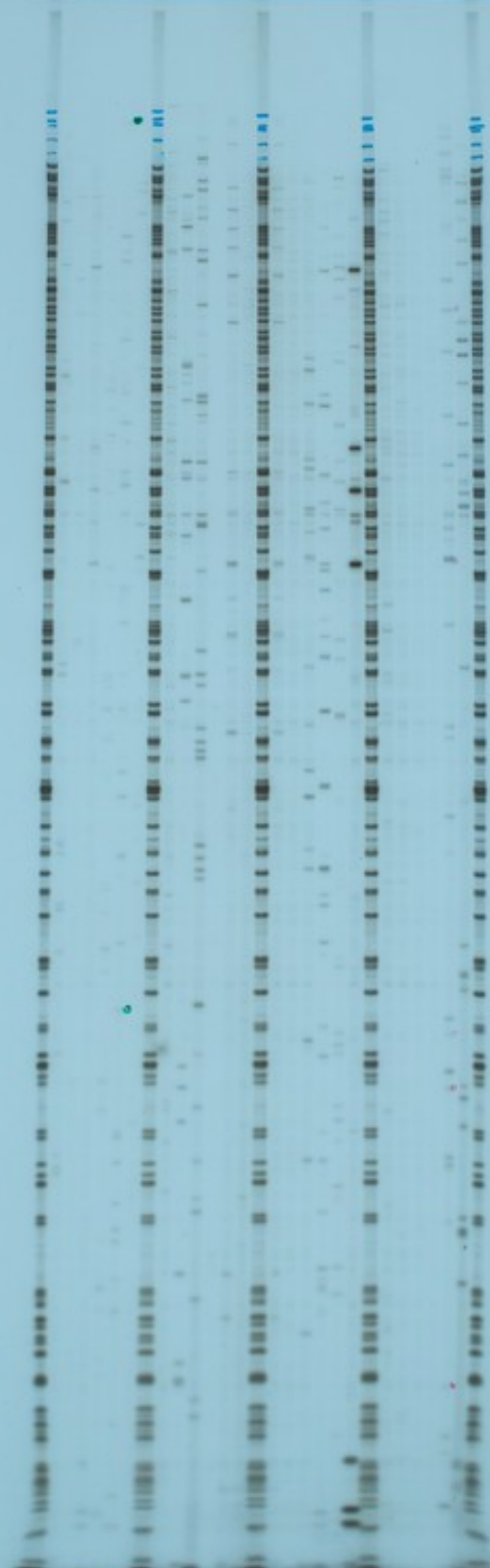

552

96

E04

13 703 E F AX 552
 XXK 2110182 21152
 123456 78910112 123456 78910112

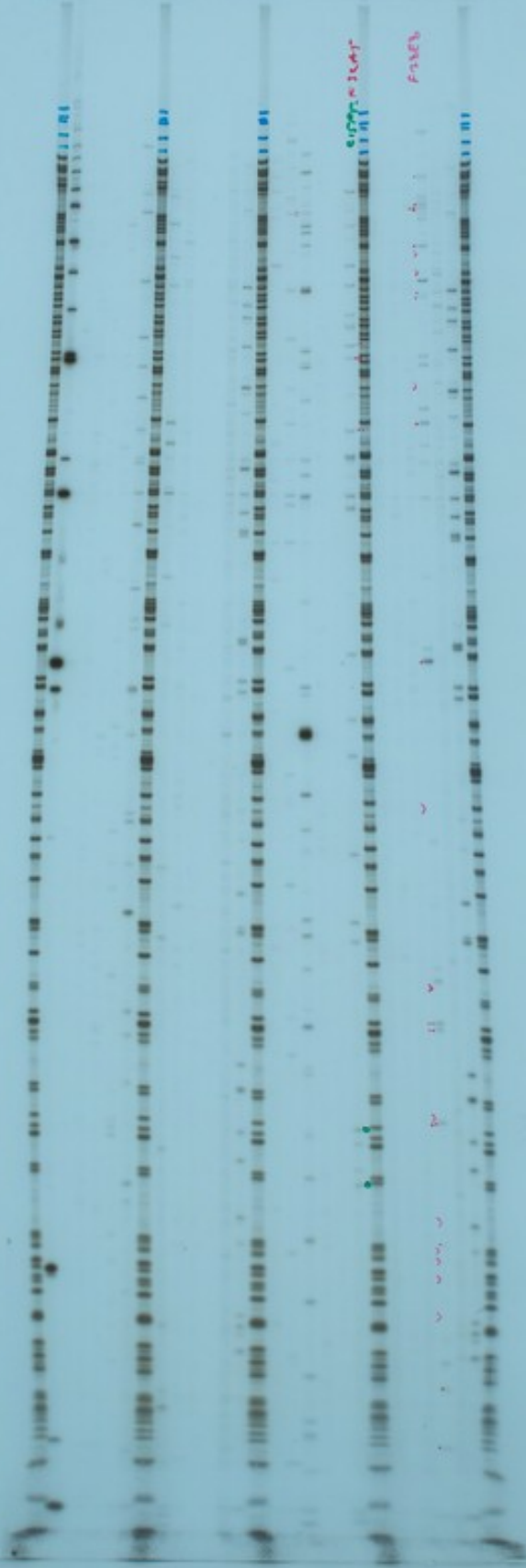

551

15

E04

~~X~~ ~~103~~ C X D 551
 123456 7891011 123456 7891011

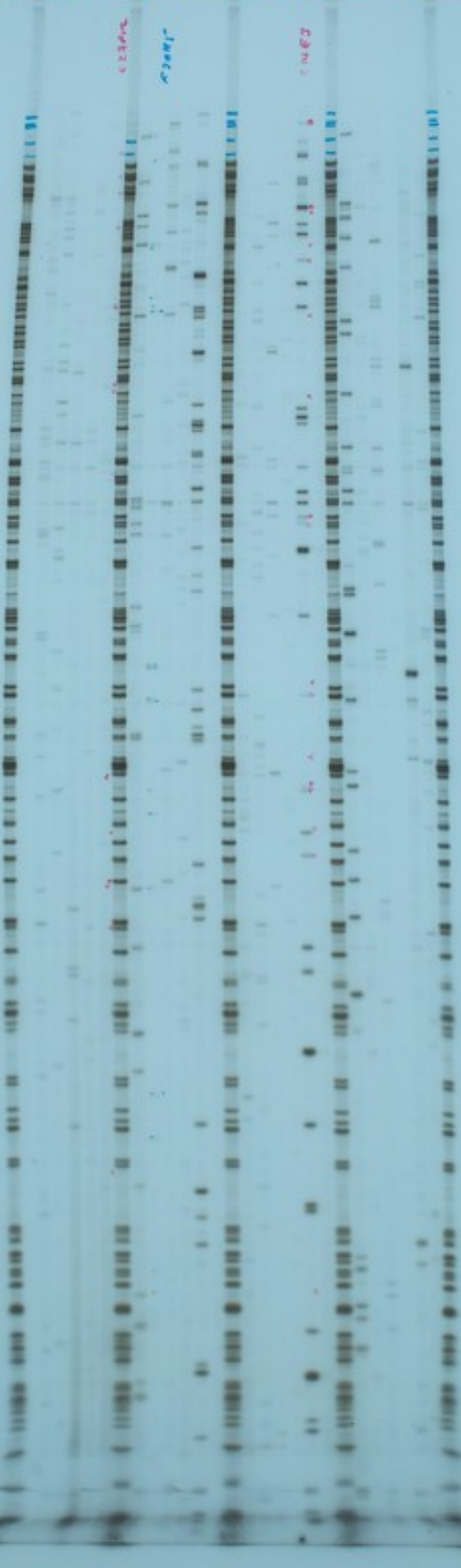

550

Q6

E04

+03
 1 A - X X X X B *570
 (2)456 7890R (2)3456 78910R

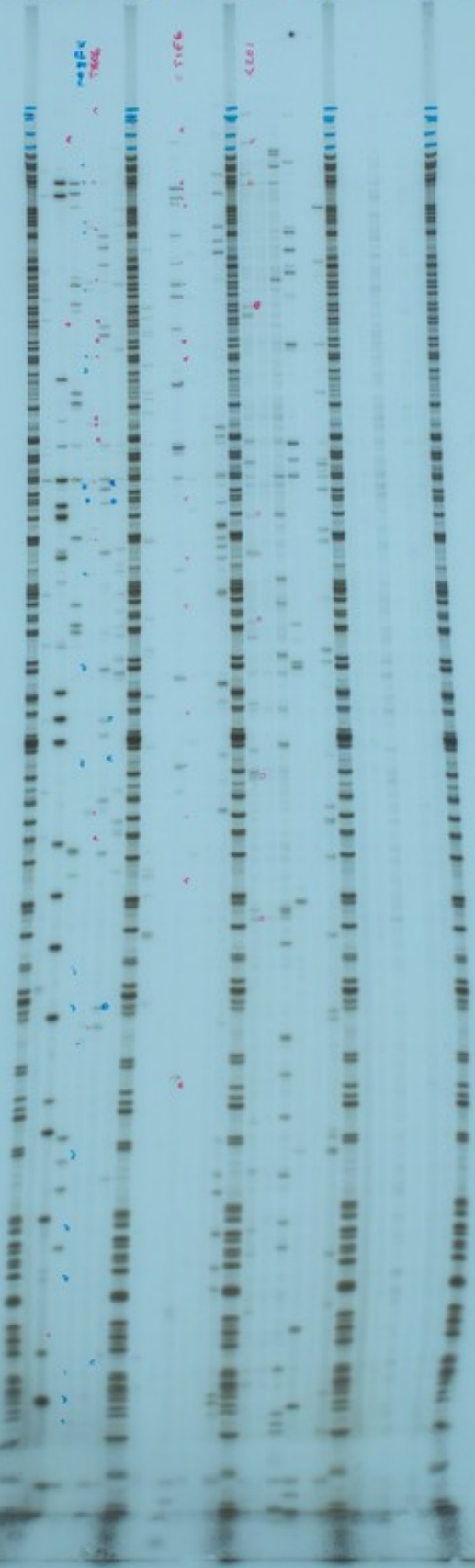

markers de standard →

Q5

549

E03

2039

K 549

23476 7891011 123456 7891011

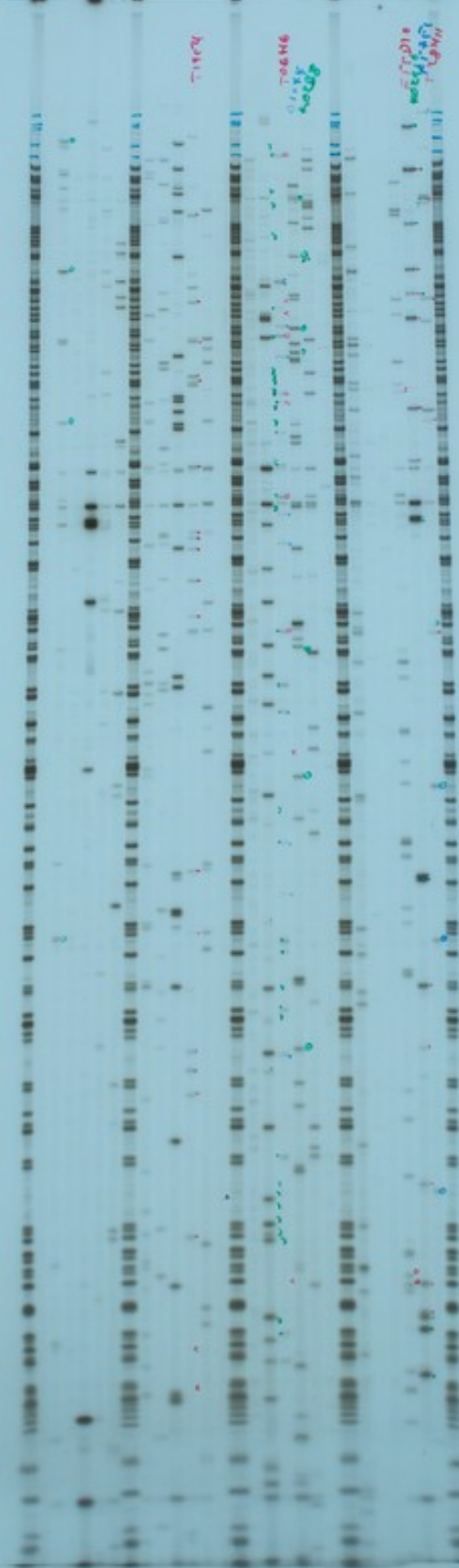

T

G
C
A
U
M
N
D
E
F
H
I
J
K
L
O
P
Q
R
S
V
W
X
Y
Z

M
N
D
E
F
H
I
J
K
L
O
P
Q
R
S
V
W
X
Y
Z

548

90

E03

E02E

F 548

23456 789012 123456 789012



547

25

E03

12 x E03 x D 547

123476 7890112 123476 789012

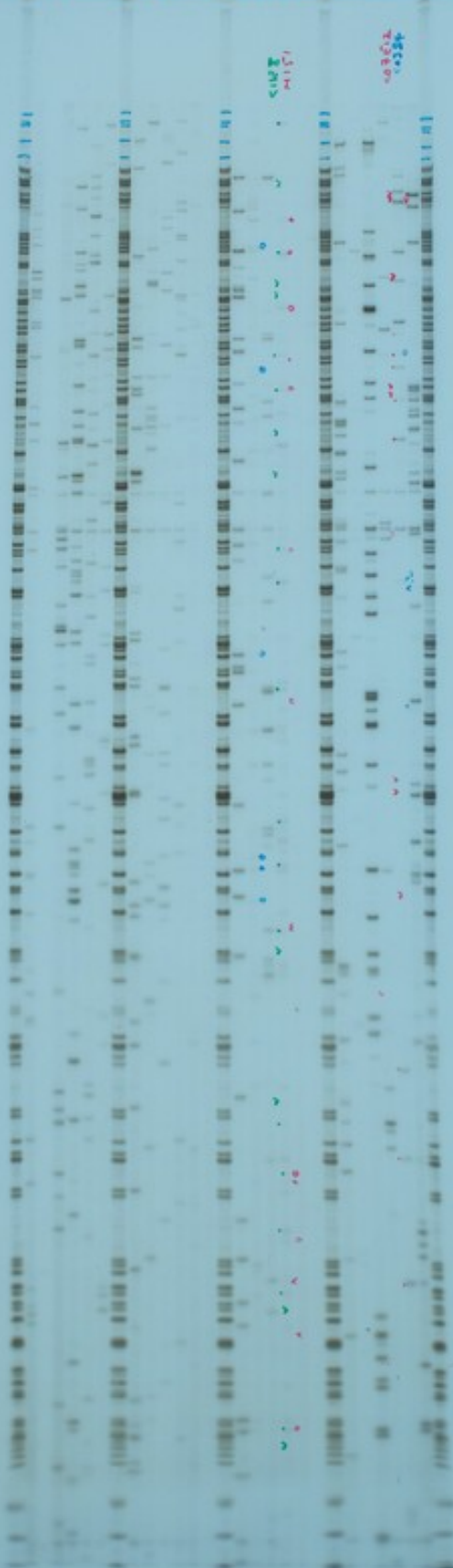

547
2060

4500
7060

546

15

E03

A E03

S 546

2-27-2012 12:45 PM



17

545

Q6

E02
 K 545
 E02
 123456 789012 123456 789012

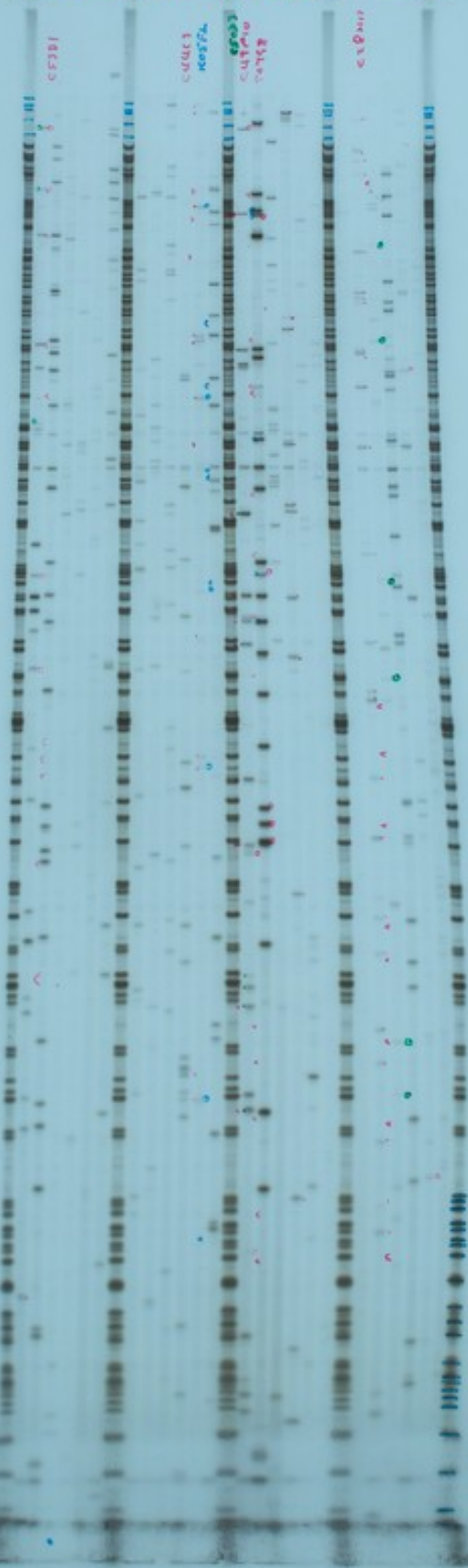

544

5

E02

XX F 544
78110111 123456 78910112

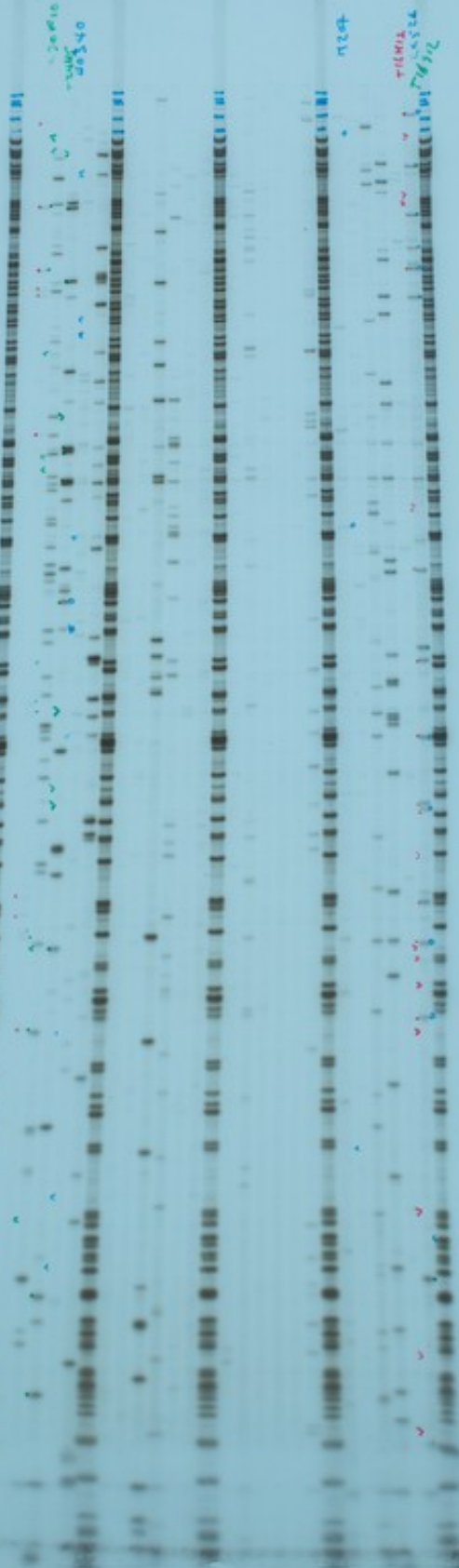

503 C

D E02 543 X

123456 789012 123456 789012

Handwritten notes in red ink, possibly "123456" and "789012".

Handwritten notes in red ink, possibly "123456" and "789012".

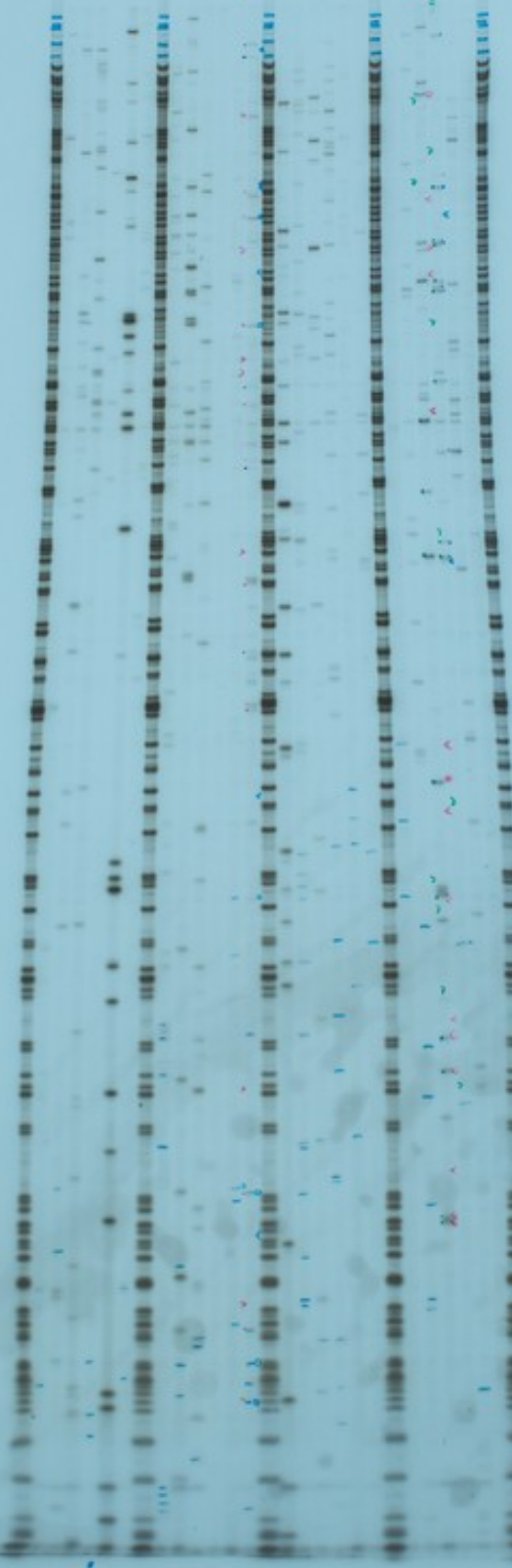

EOL

A EOL

B 542

123456789101112131415161718192021222324252627282930313233343536373839404142434445464748495051525354555657585960616263646566676869707172737475767778798081828384858687888990919293949596979899100

Proz
Kontroll
Date

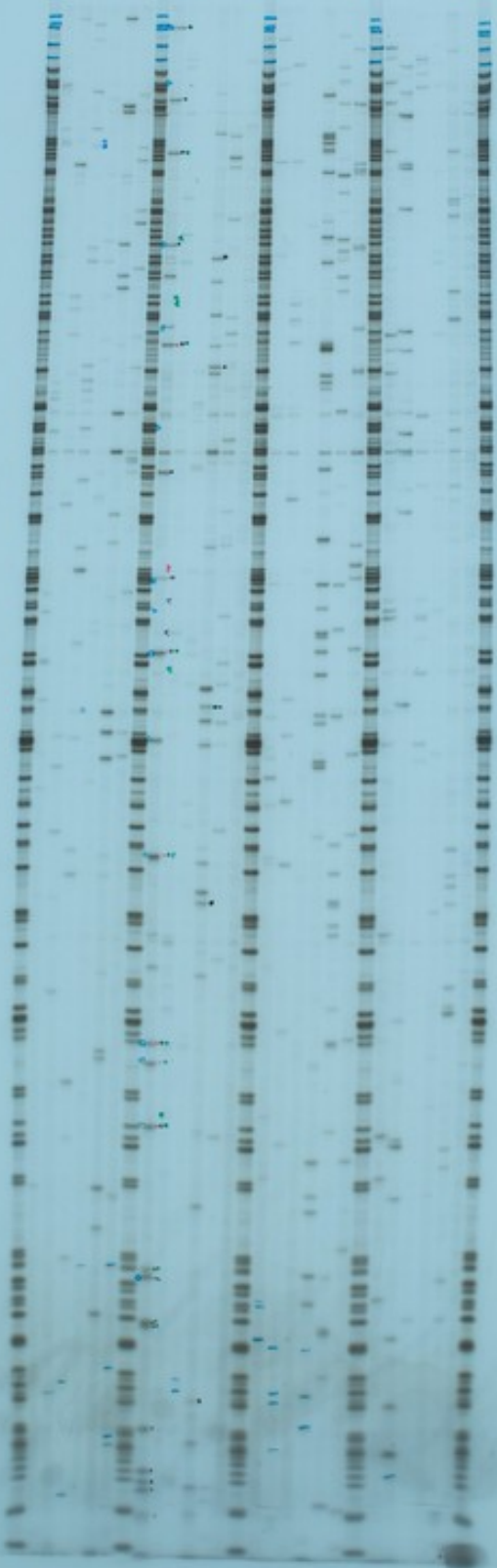

EOI

EOI

541

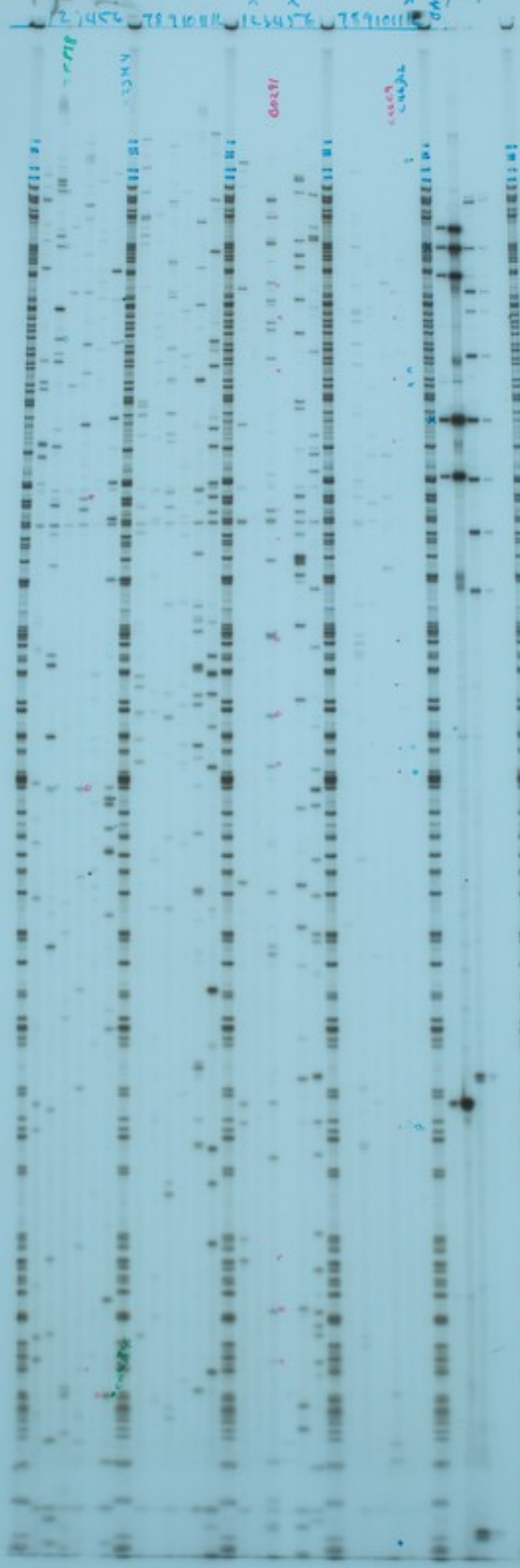

540

ar

E01

103
 123456 X 789012 X KR F 540
 123456 789012 123456 789012

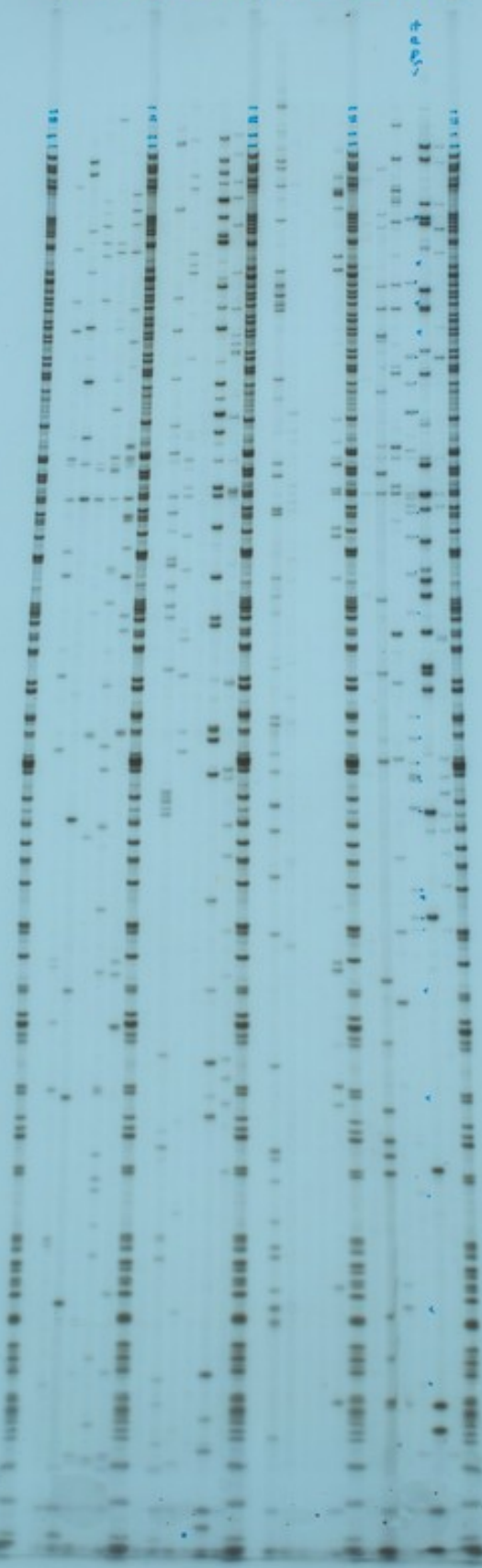

SPT

E01

12103 C xx D 539 x
| 121036 789044 121036 789044

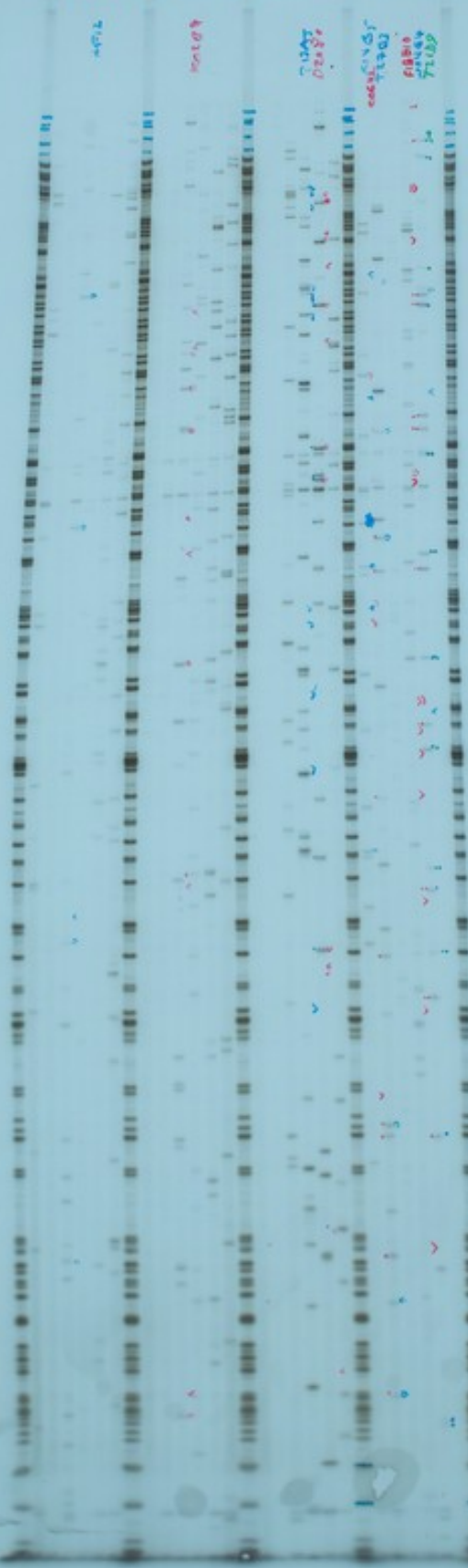

201

$$\begin{array}{r} 1 \times 203A \\ \times \quad \times \\ \hline 123456 \quad 7891011 \quad 123456 \quad 7891011 \end{array}$$



123456
 7891011
 123456
 7891011

537

432

N04

H

123456789

123456789 123456789 123456789 123456789



535

WORDZ

WOT

123456789101112131415161718192021222324252627282930313233343536373839404142434445464748495051525354555657585960616263646566676869707172737475767778798081828384858687888990919293949596979899100

D

535

←WORDZ

Handwritten musical notation on a blue staff with various notes, rests, and markings. The notation includes stems, beams, and dots, with some notes highlighted in blue and red. There are also some handwritten annotations in blue and red ink.

4321?

574

574

W04

B

A

123456 7891012 123456 7891012

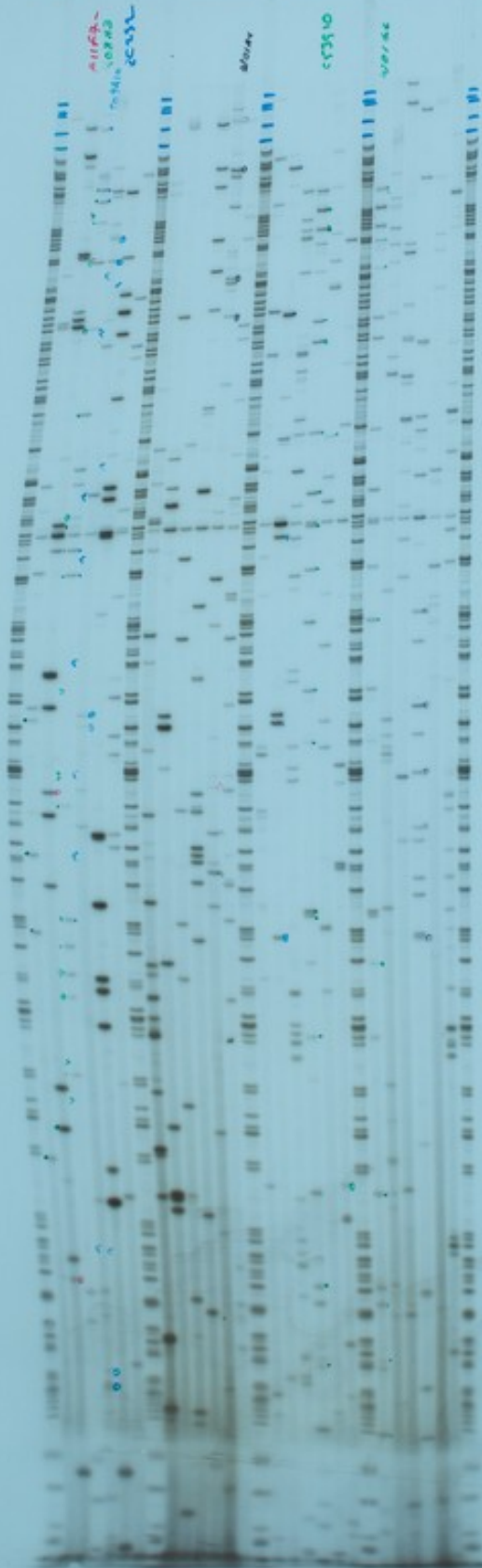

11/28/2023

11/28/2023

11/28/2023

11/28/2023

533

533

N03

9
IP EOW

K

123456 7891011 123456 7891011

TOOK
WALK

7851
7847

COVER

55310

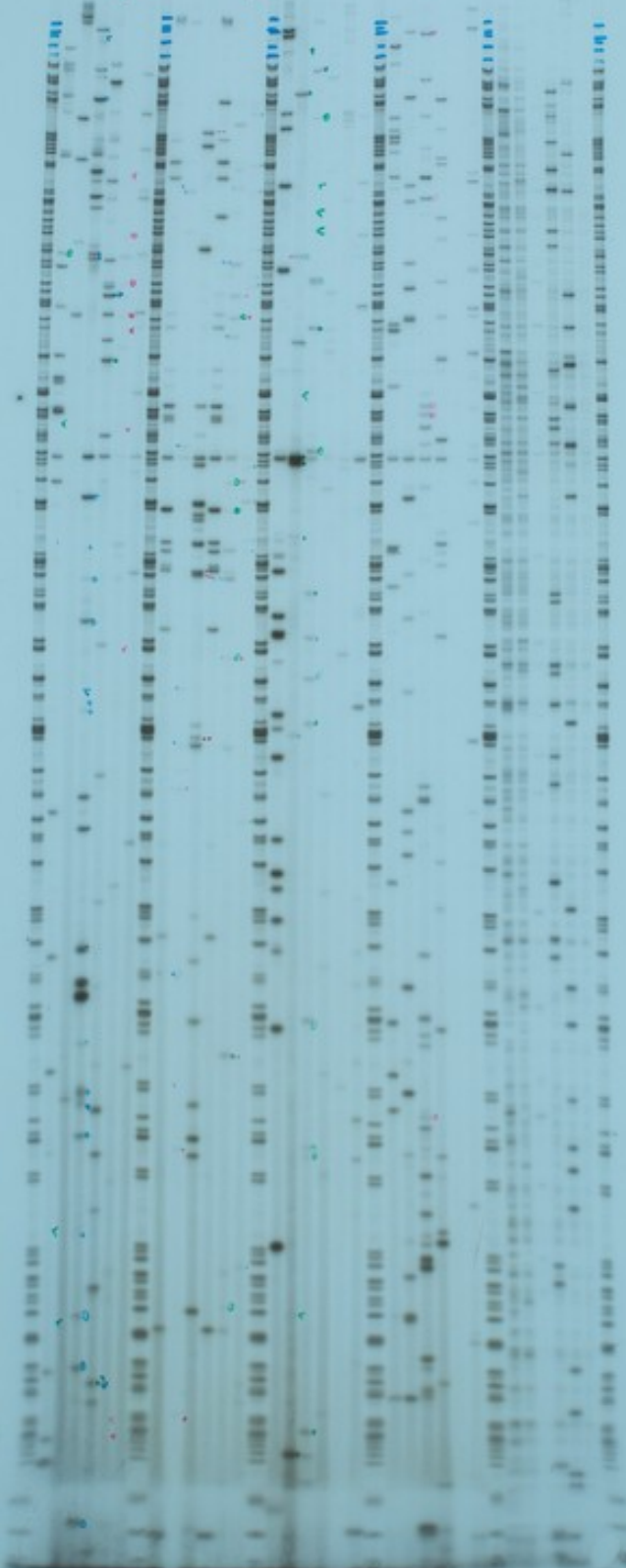

532

532

W03
F

E
F
COW
13

12 475 781012 15375 789 10112

(cont'd)
2012



530

530

11'03

COW A
D MIX.
B

123456 7891011 123456 7891011



825

528

W02

1.5077 E 528 F
1.5952 789 MHz 1.63956 789 MHz

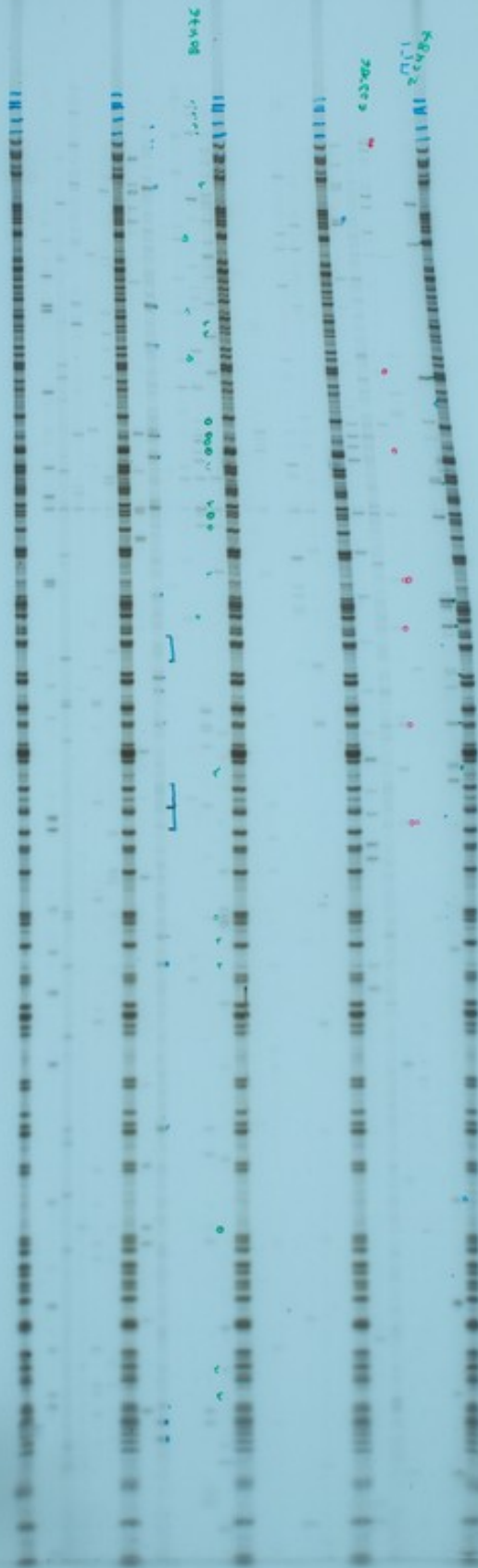

527

50m C 527 D W02

123456 789012 123456 789012

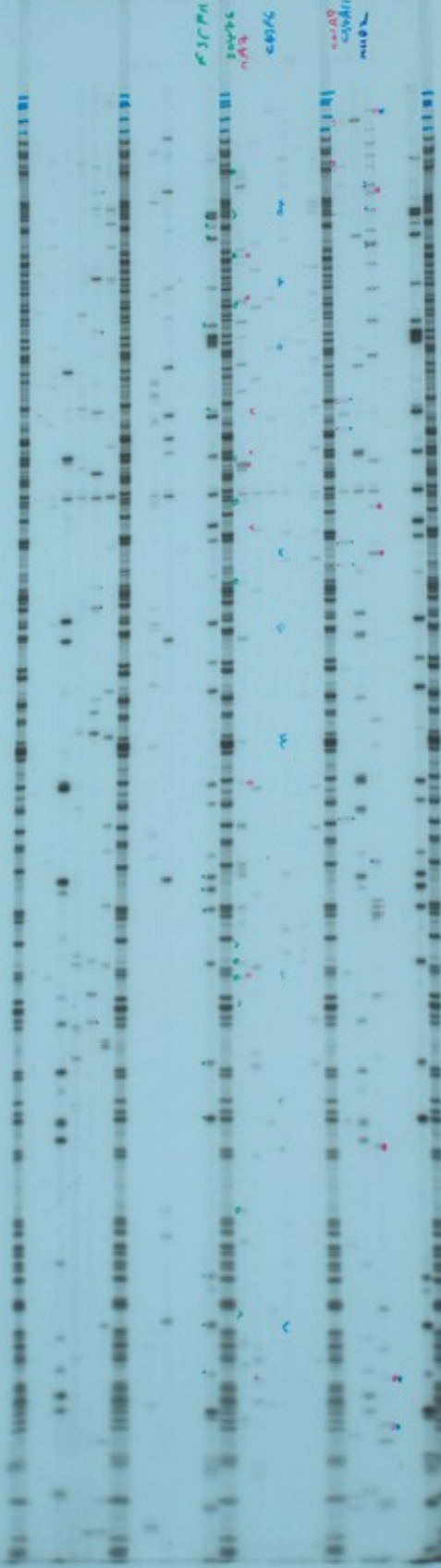

50m C
527 D
W02