

X-ray diffraction studies and projections on the structure of double helical RNA originally referenced as 'Dr Arnott'

Contributors

Arnott, Struther, b.1934

Publication/Creation

September 1968

Persistent URL

<https://wellcomecollection.org/works/v5uu3r7e>

License and attribution

You have permission to make copies of this work under a Creative Commons, Attribution, Non-commercial license.

Non-commercial use includes private study, academic research, teaching, and other activities that are not primarily intended for, or directed towards, commercial advantage or private monetary compensation. See the Legal Code for further information.

Image source should be attributed as specified in the full catalogue record. If no source is given the image should be attributed to Wellcome Collection.



Wellcome Collection
183 Euston Road
London NW1 2BE UK
T +44 (0)20 7611 8722
E library@wellcomecollection.org
<https://wellcomecollection.org>

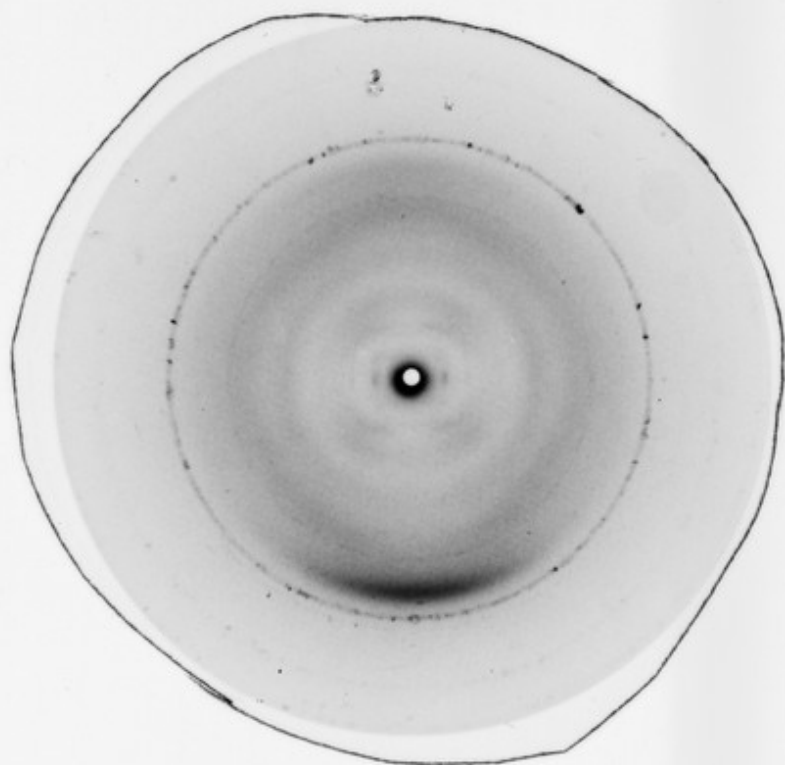

0.5

8677

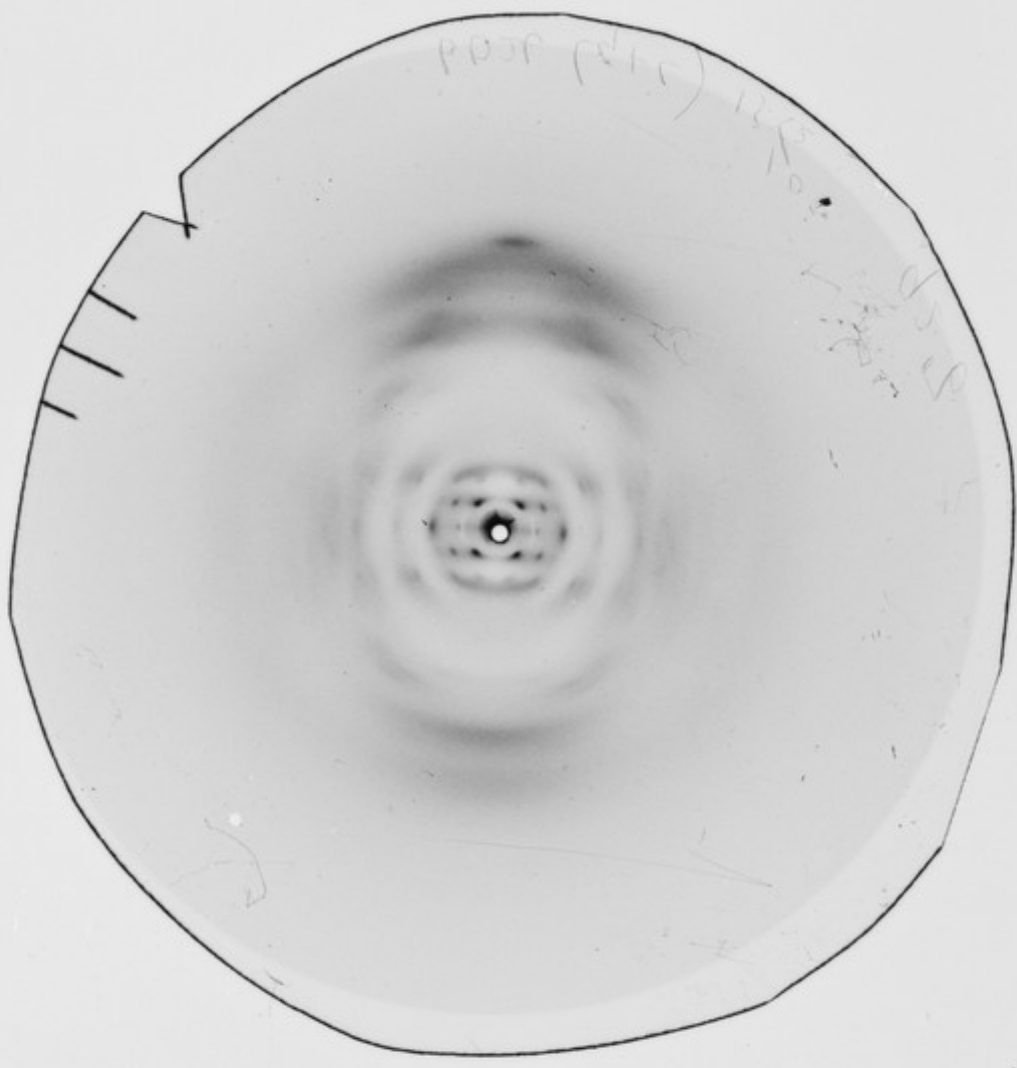

2220

2220

6.51 (1.1)

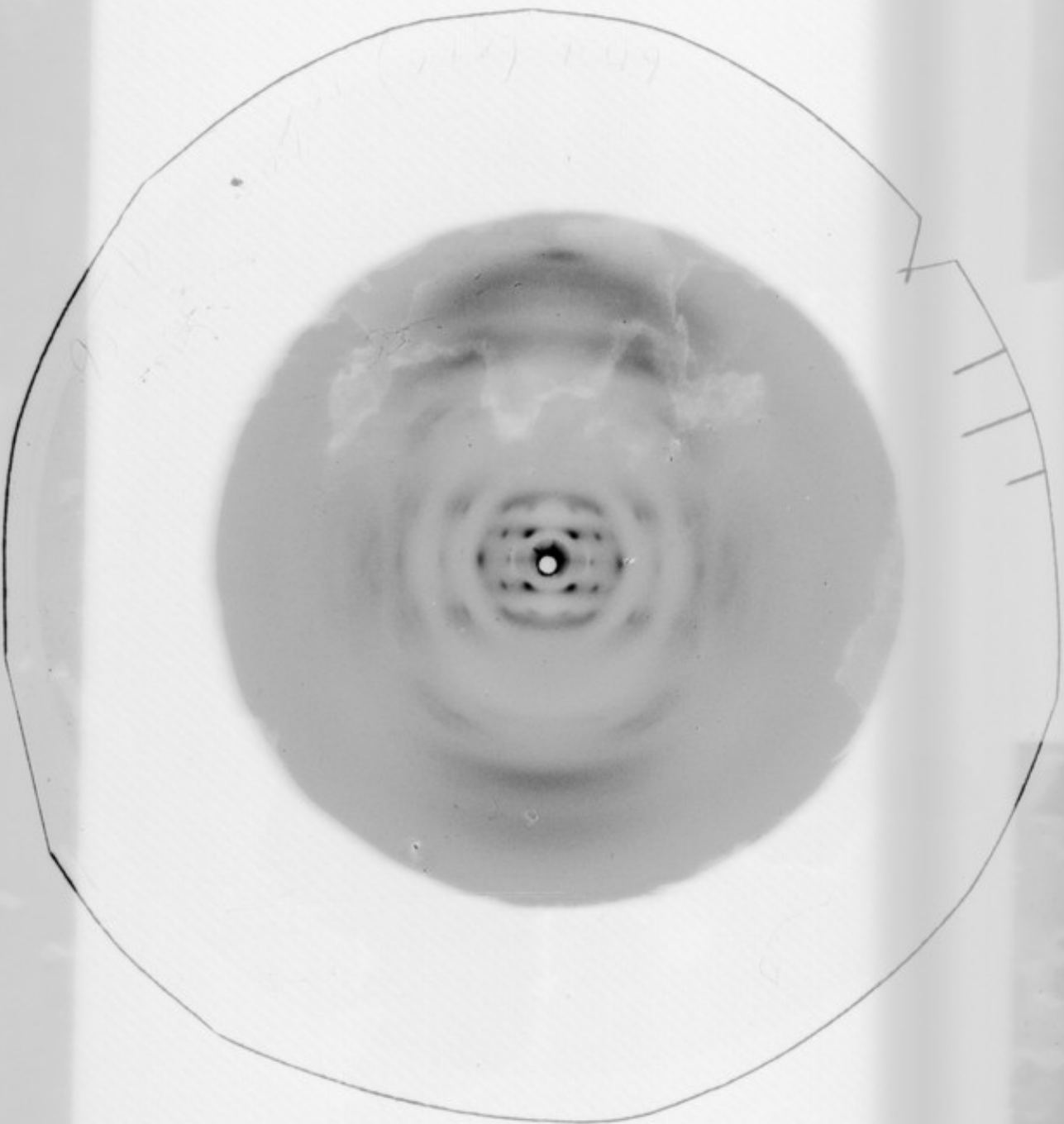

v

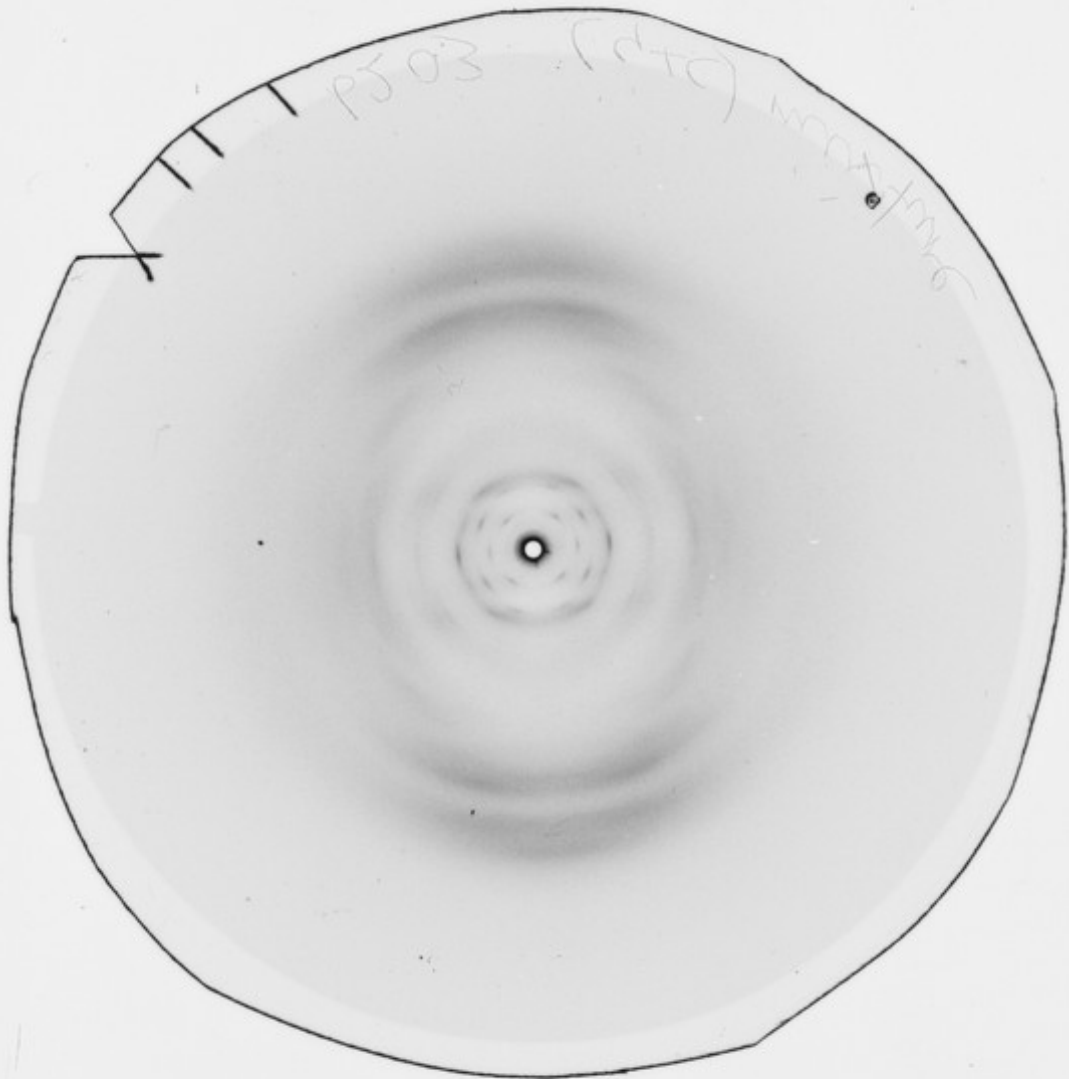

8028

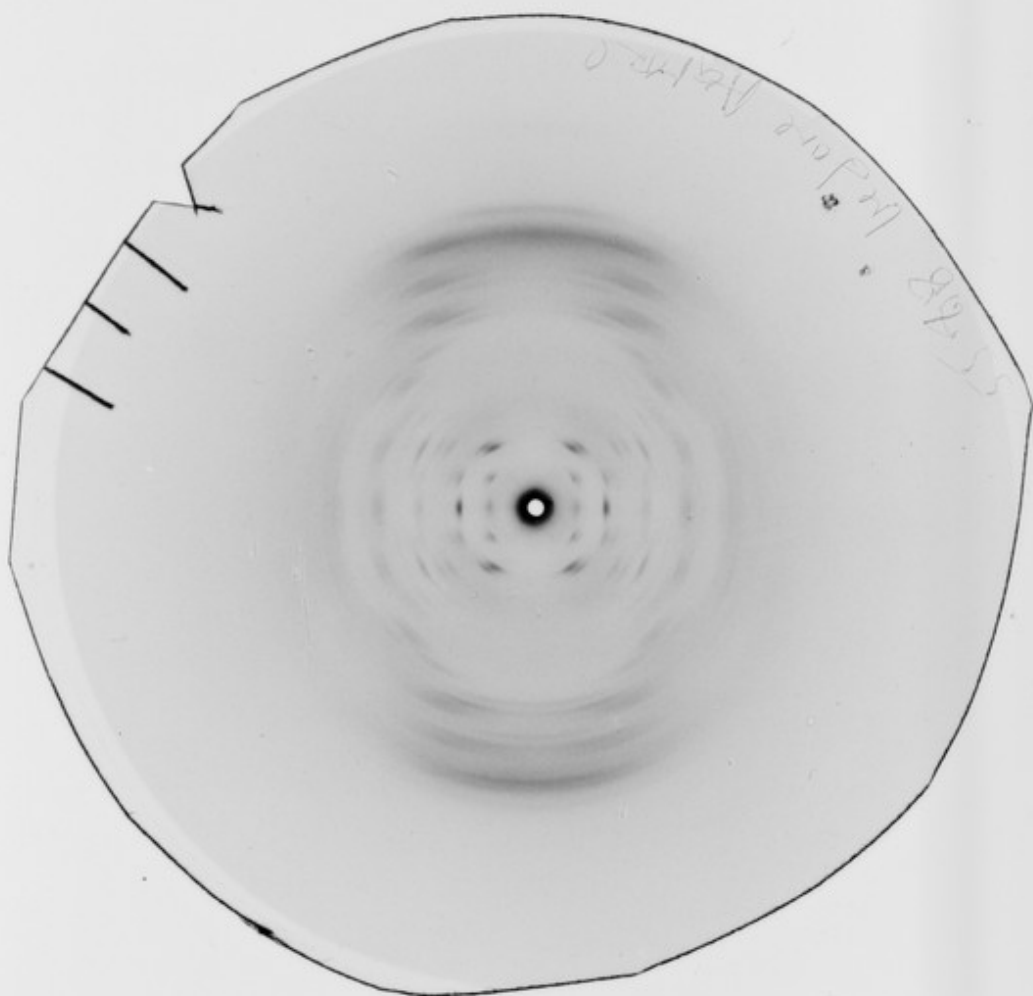

SS 78

0829

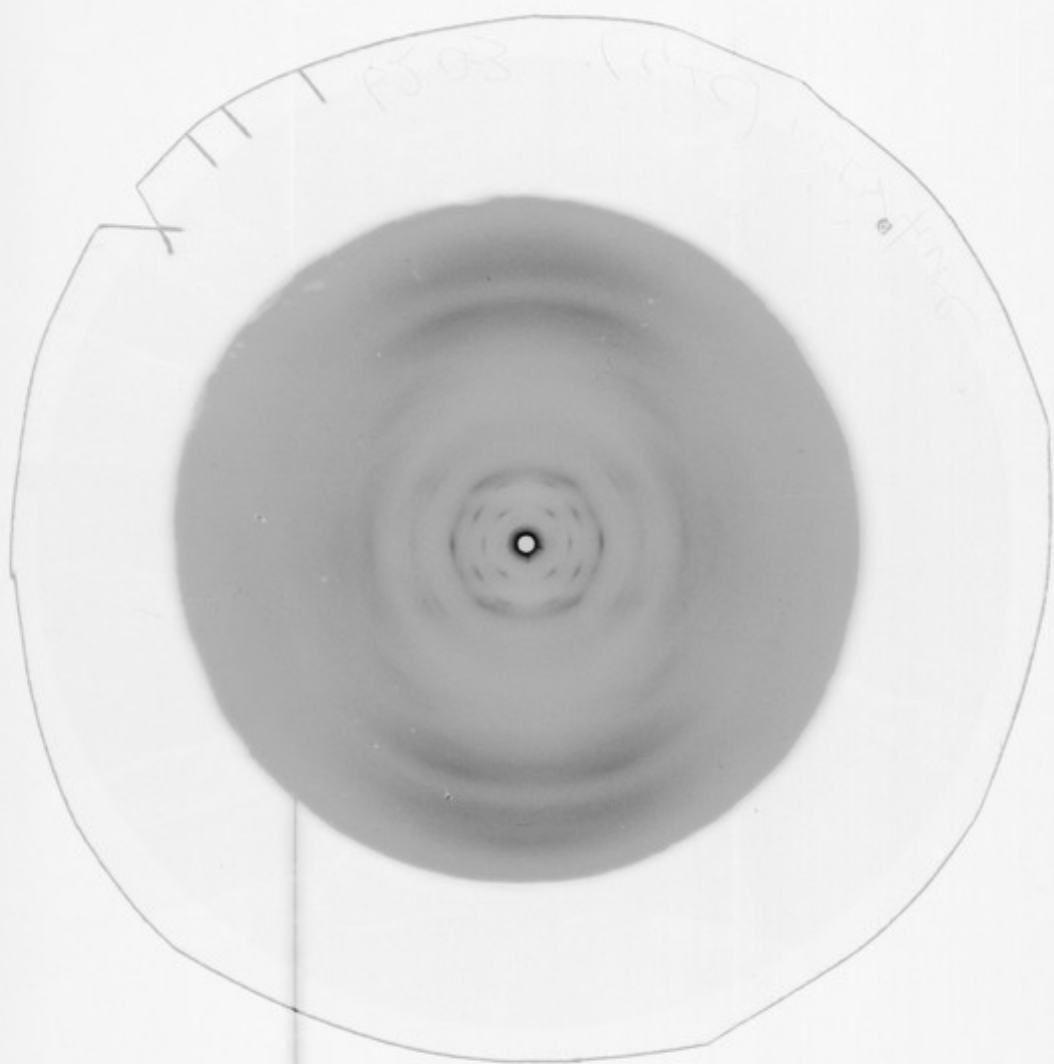

4

ARNOTT

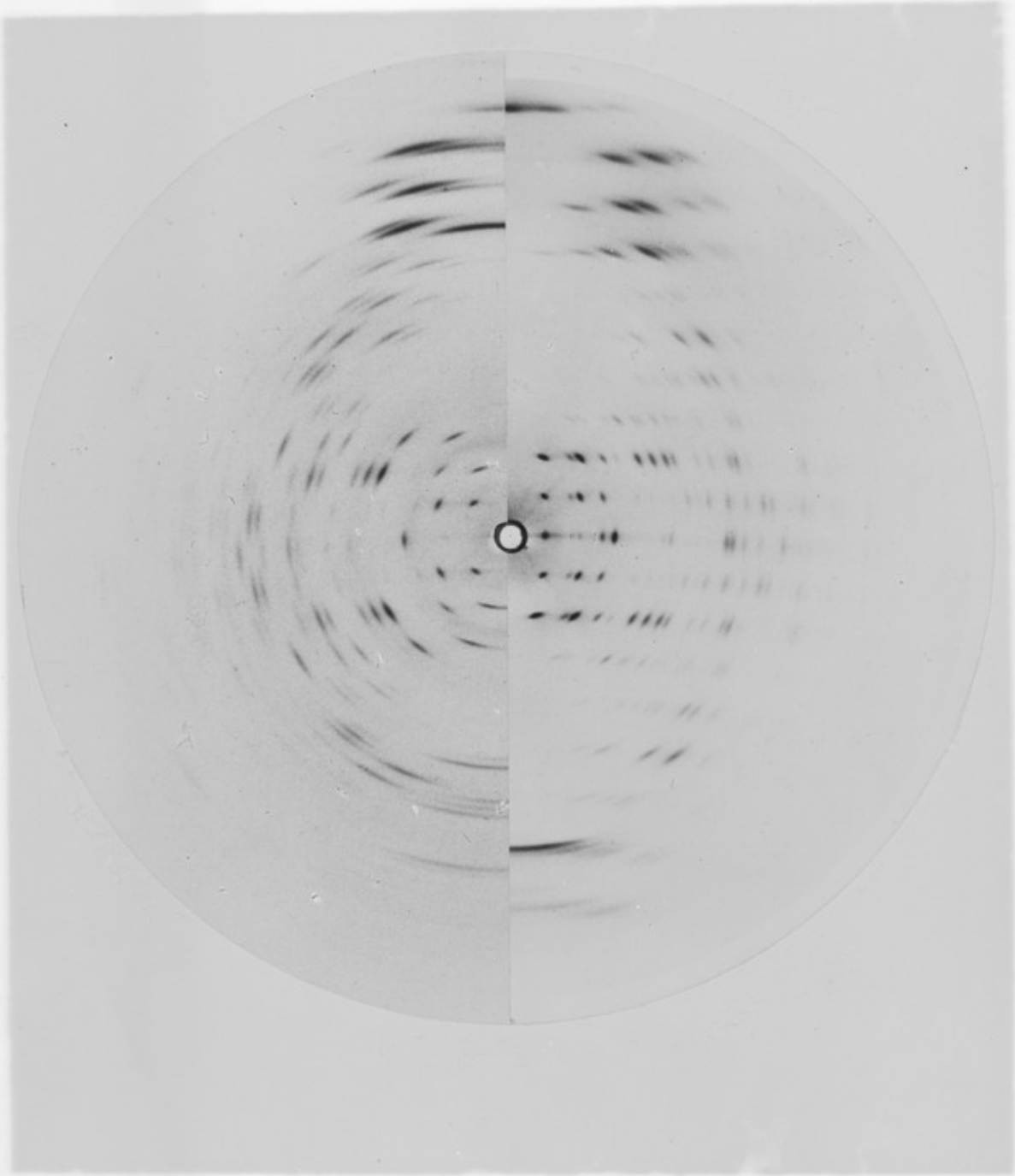

1896

9682

ARNOTT

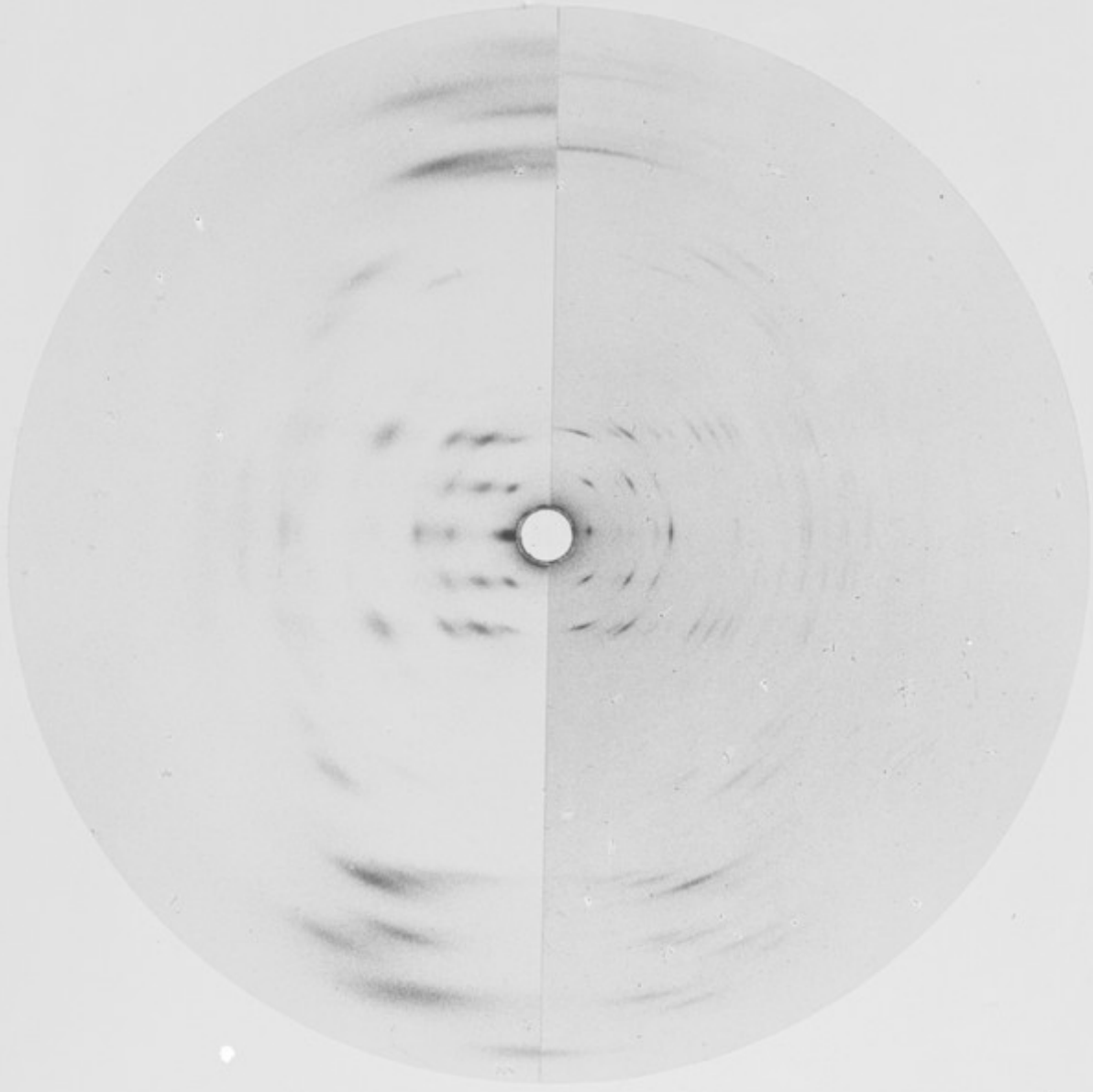

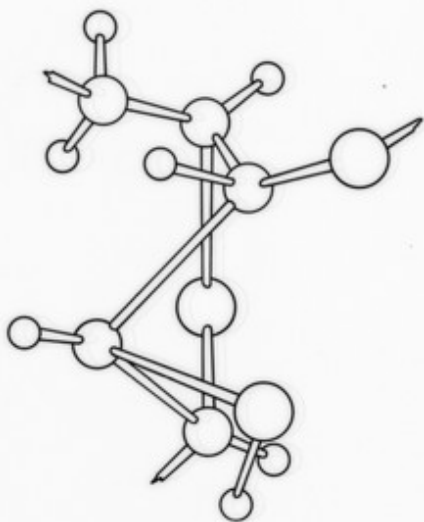
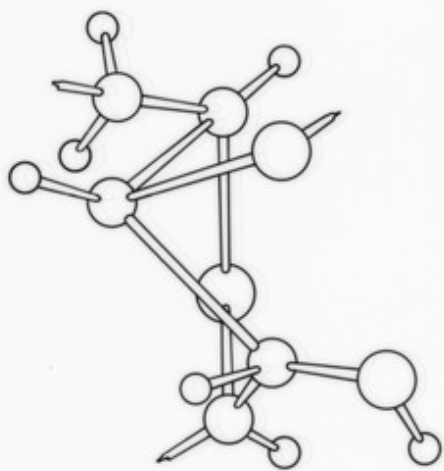

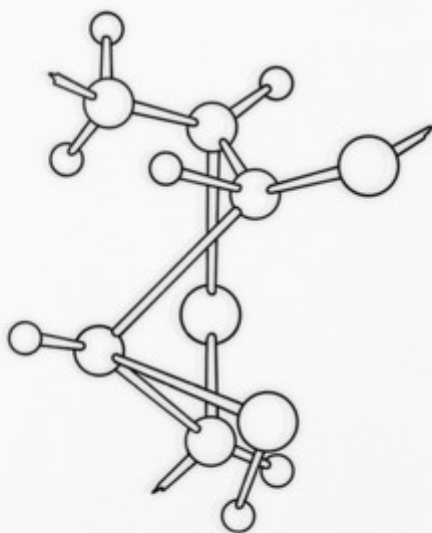
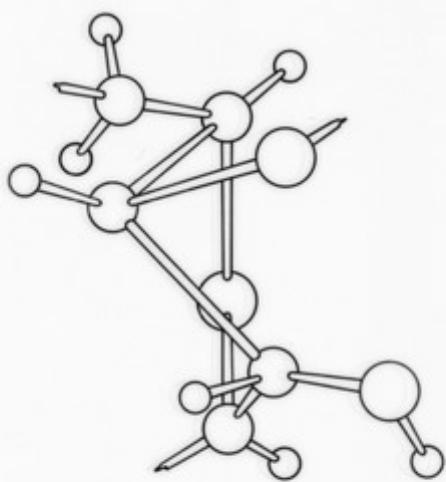

Dr. S. ARNOTT

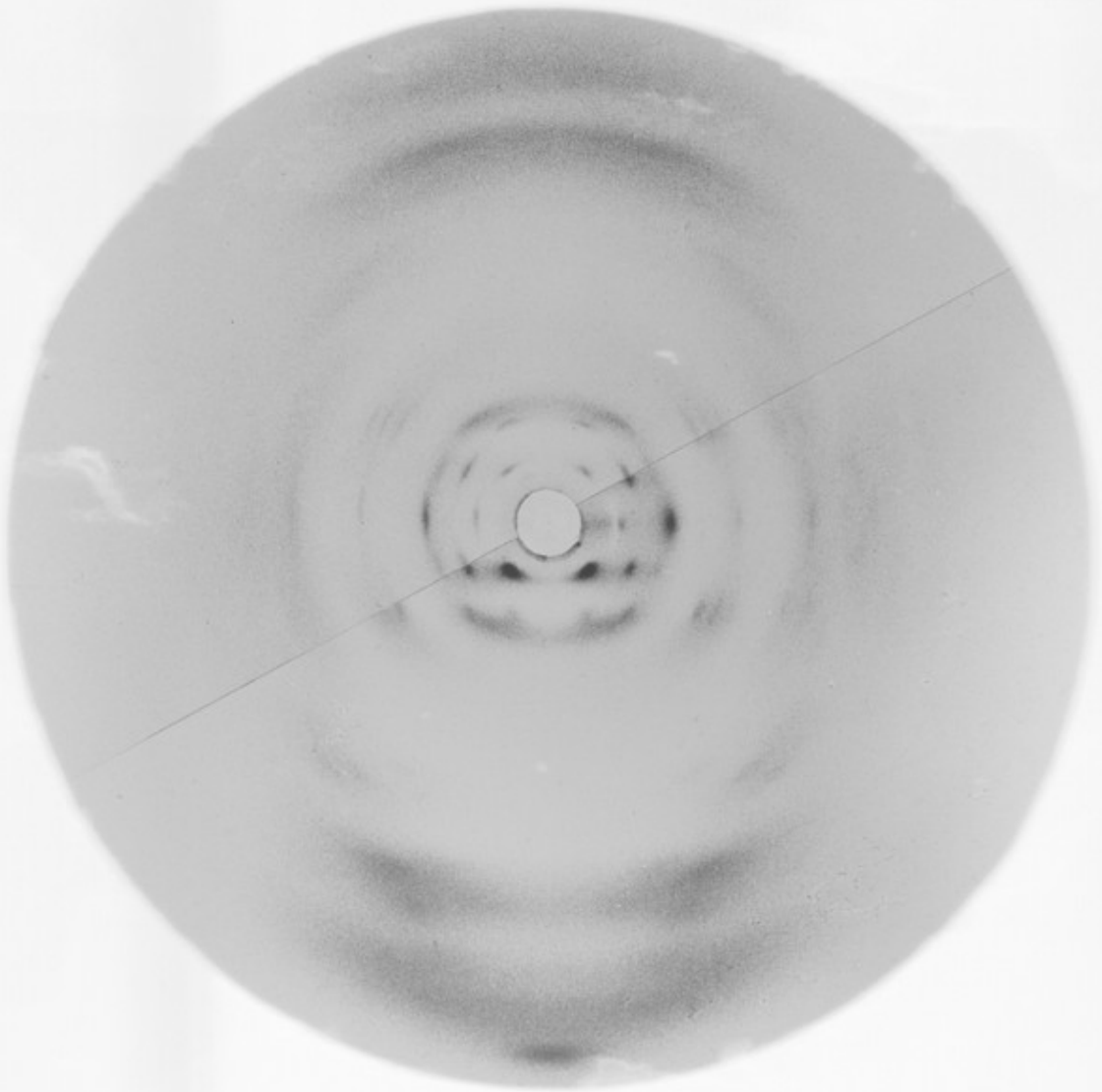

5577 6980

Dr. S. ARNOTT

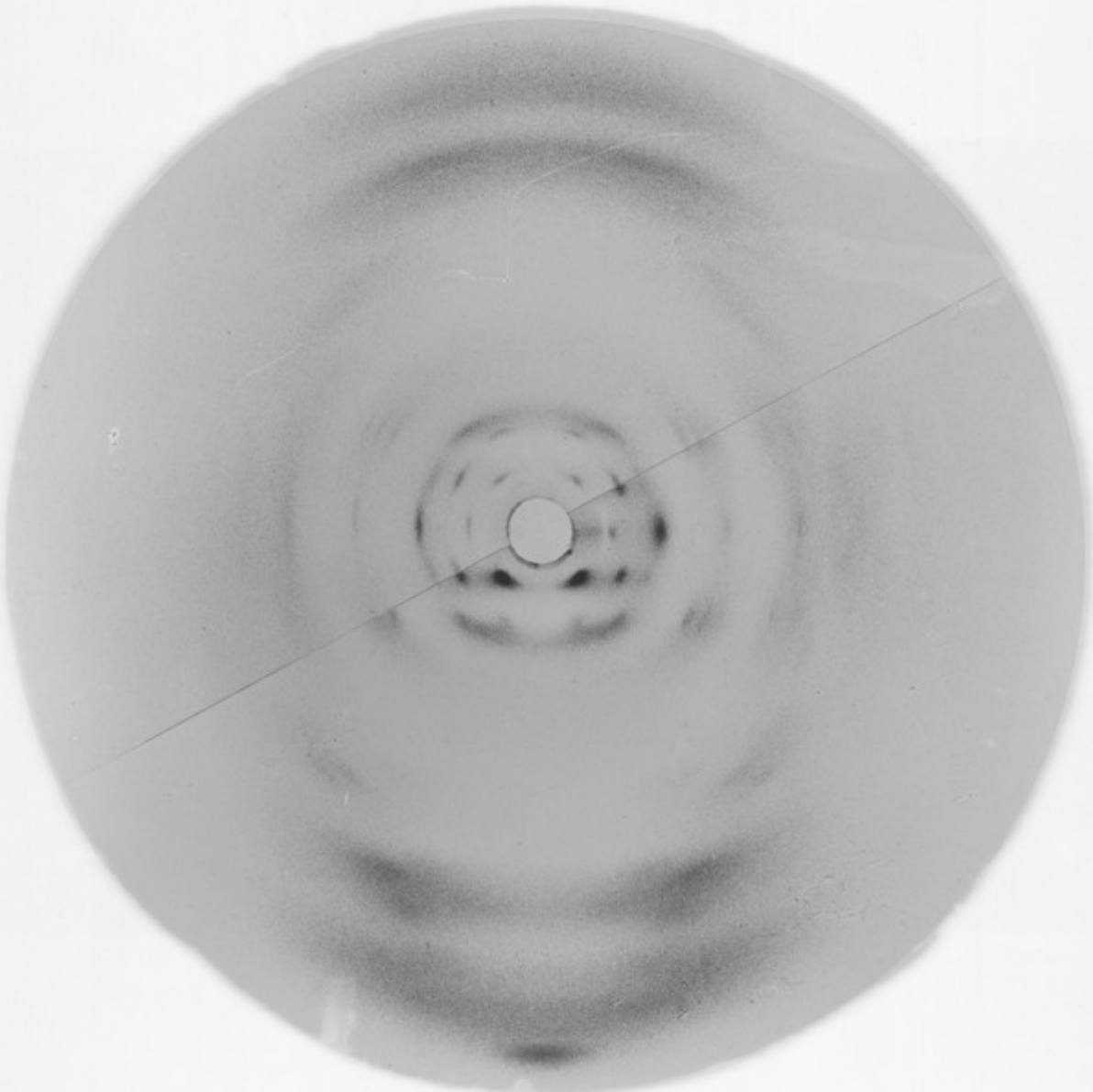

5/10/54

2809

Dr. S. ARNOTT

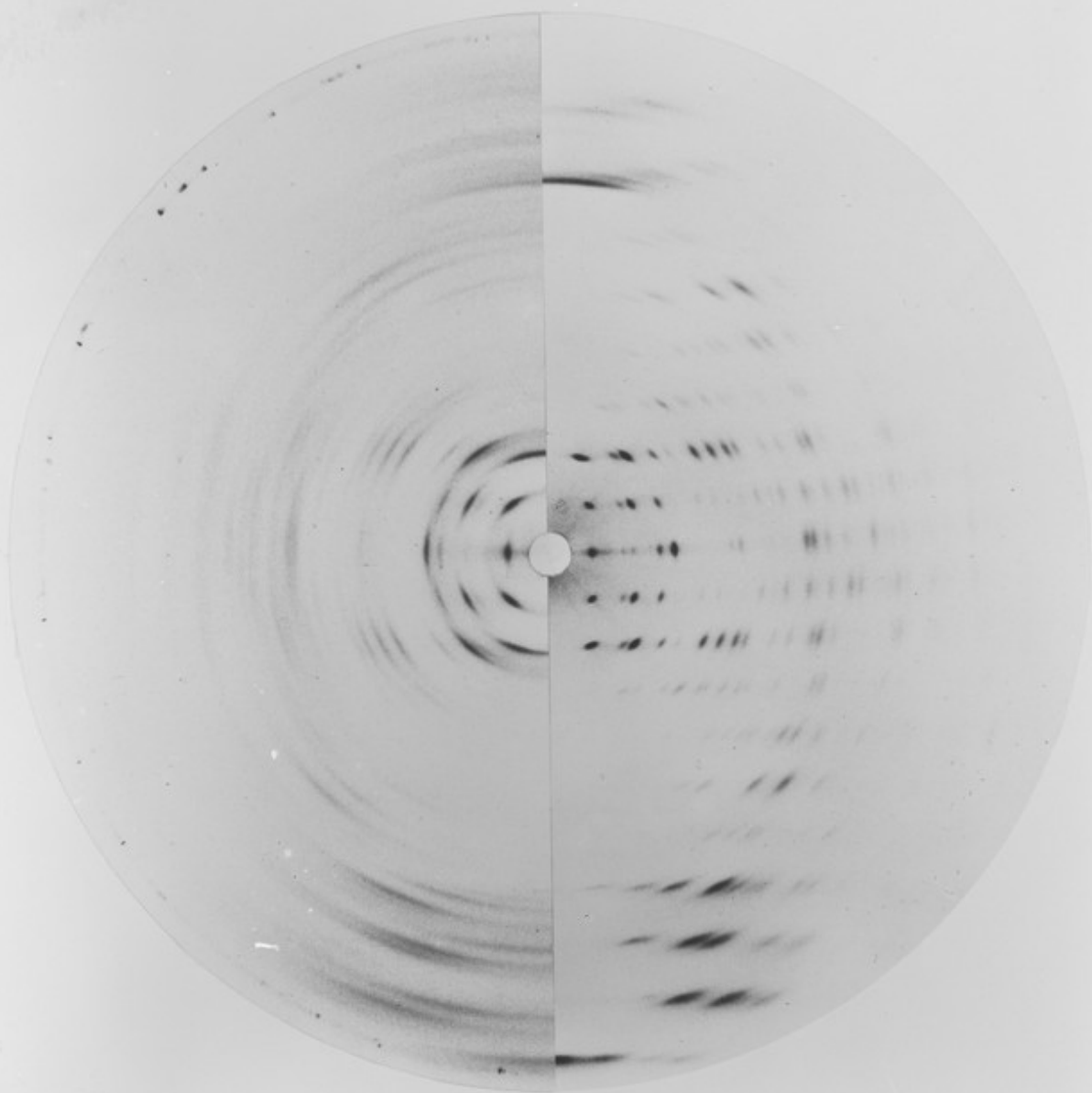

2827

Dr. S. ARNOTT

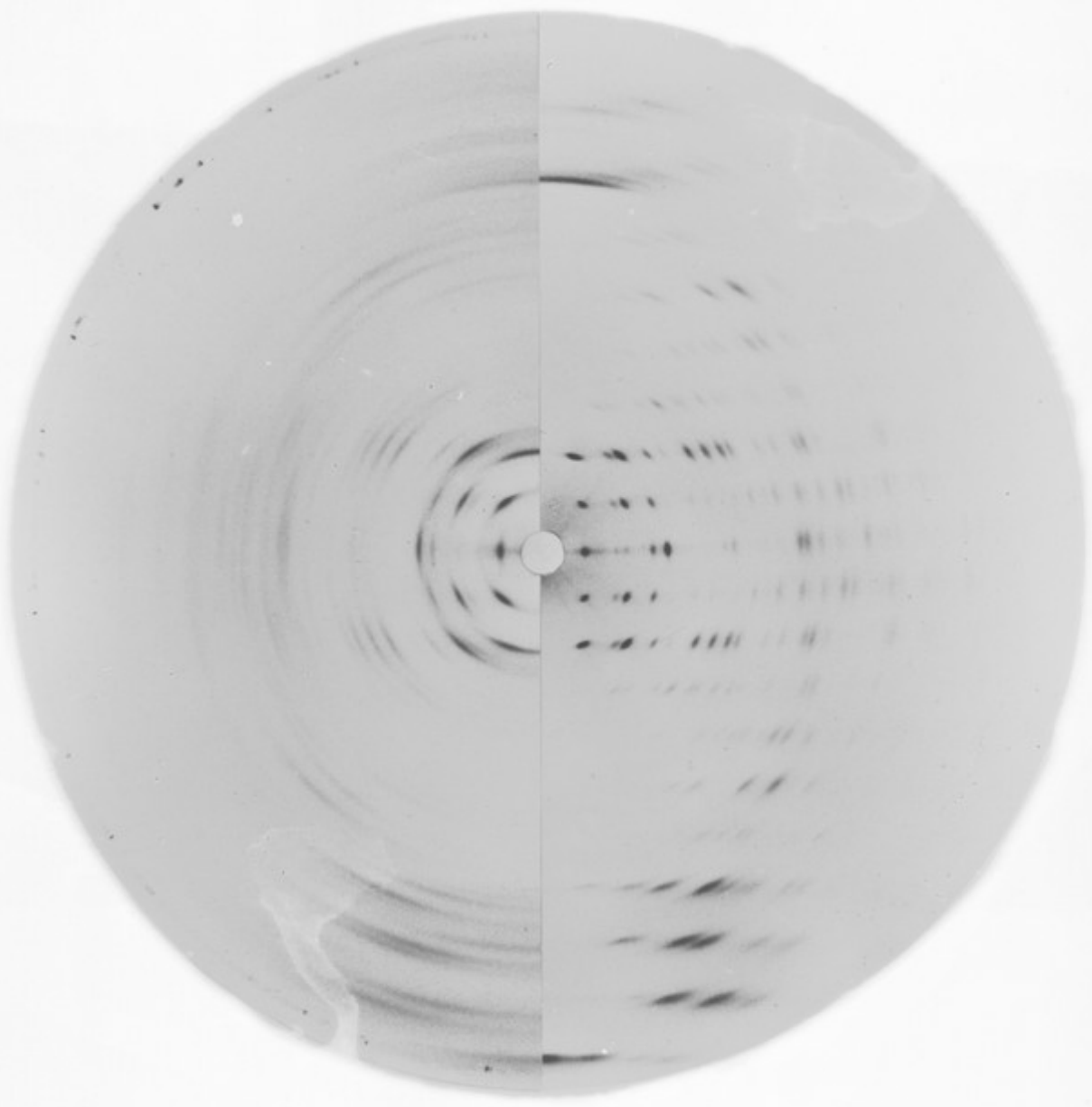

2807

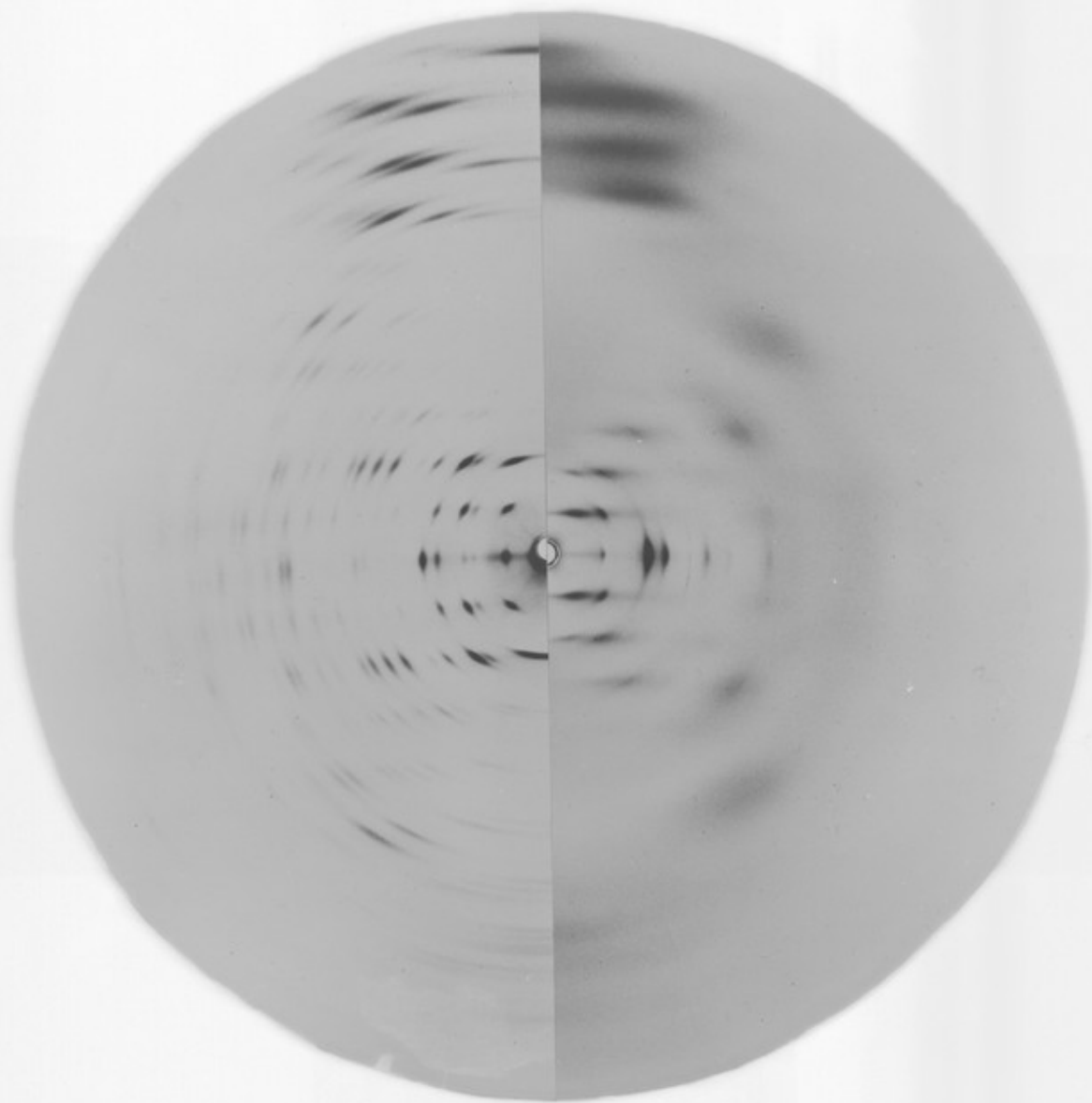

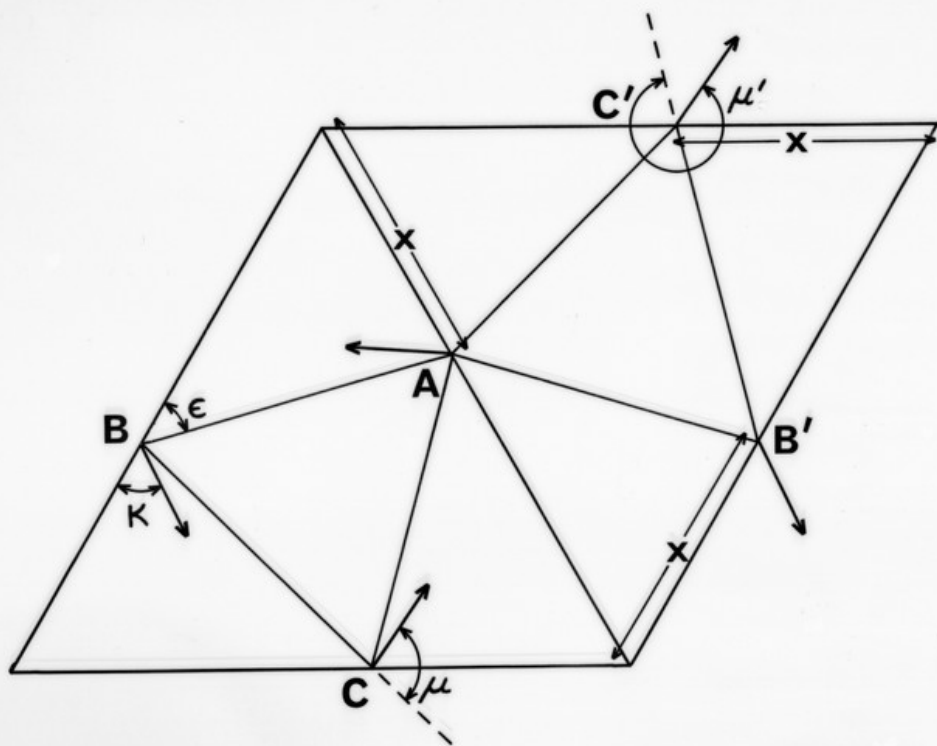

1889

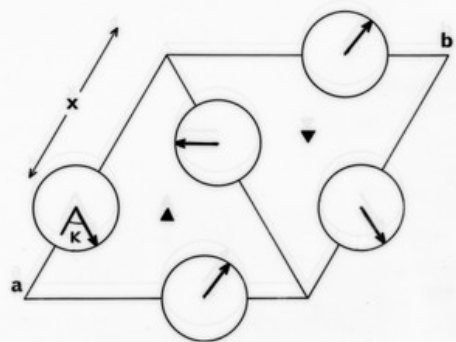
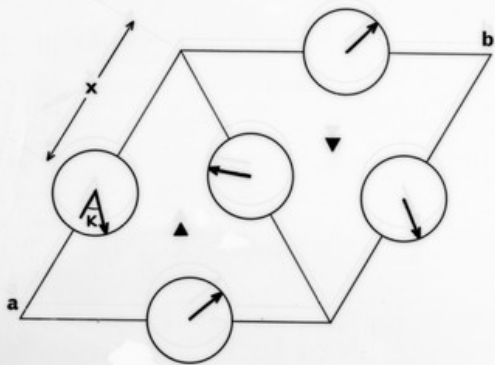
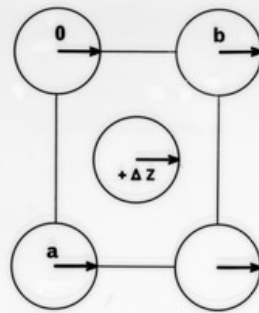
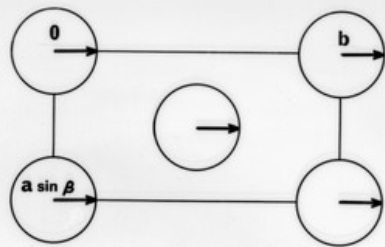

P309

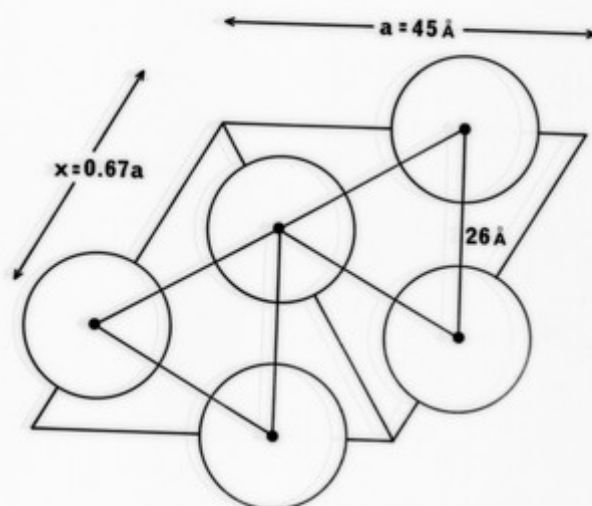
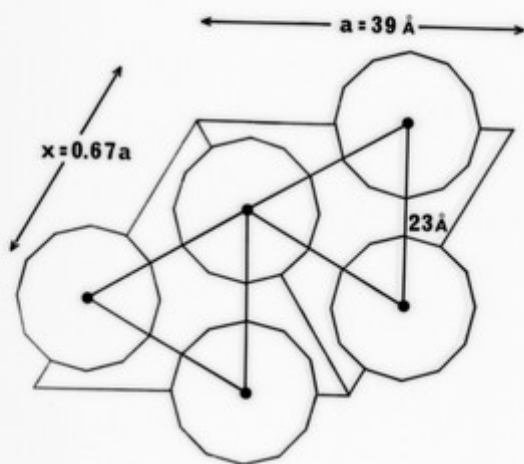
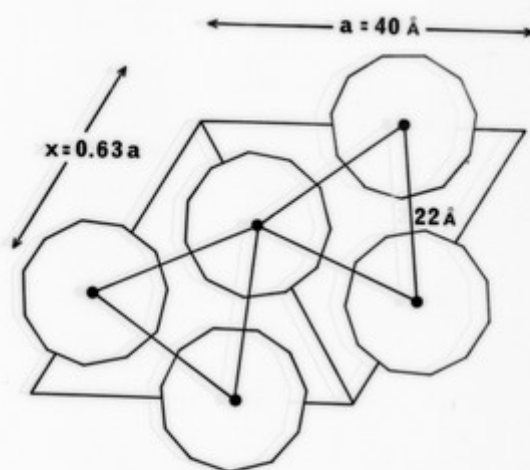
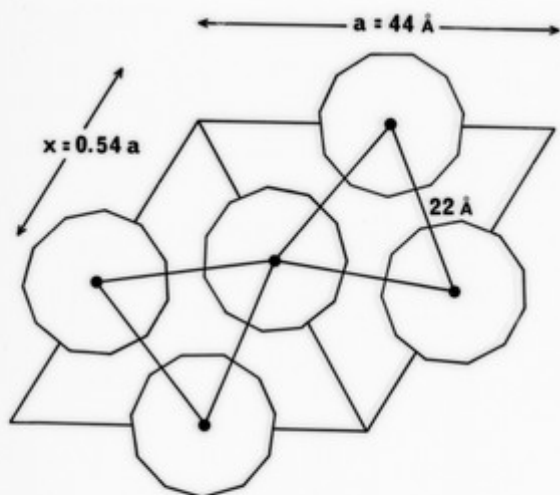

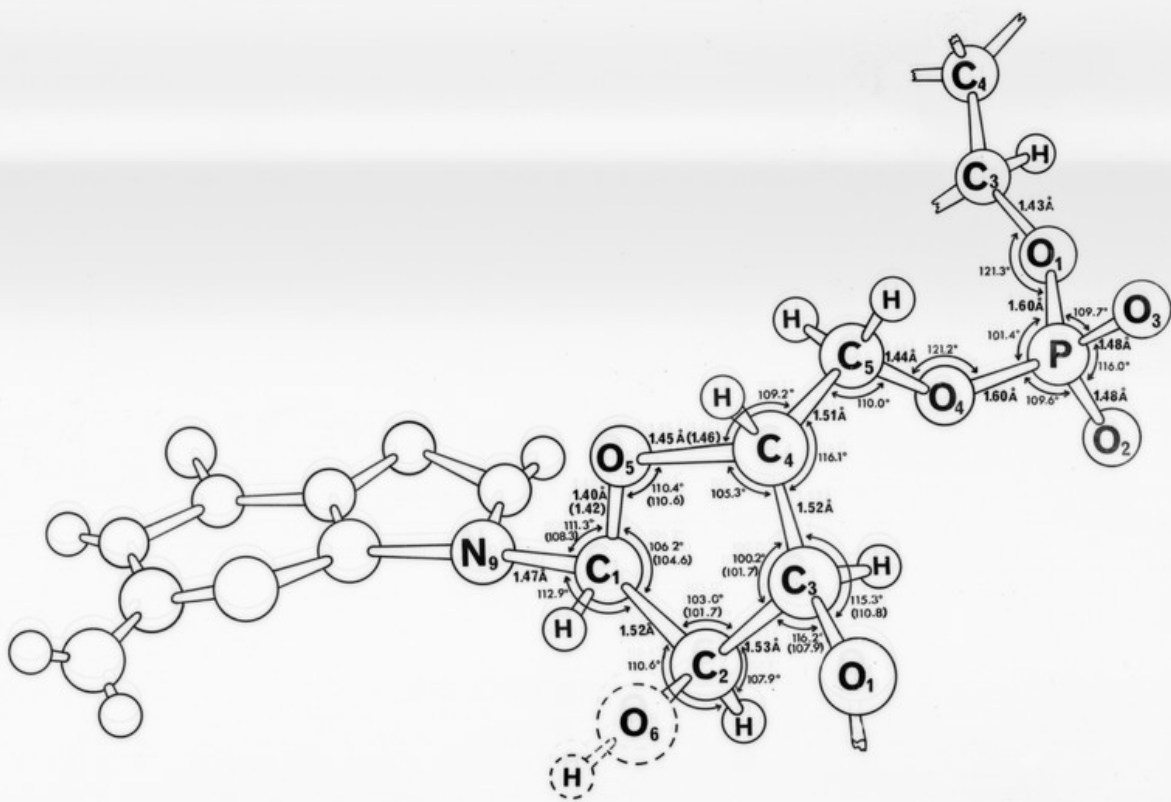

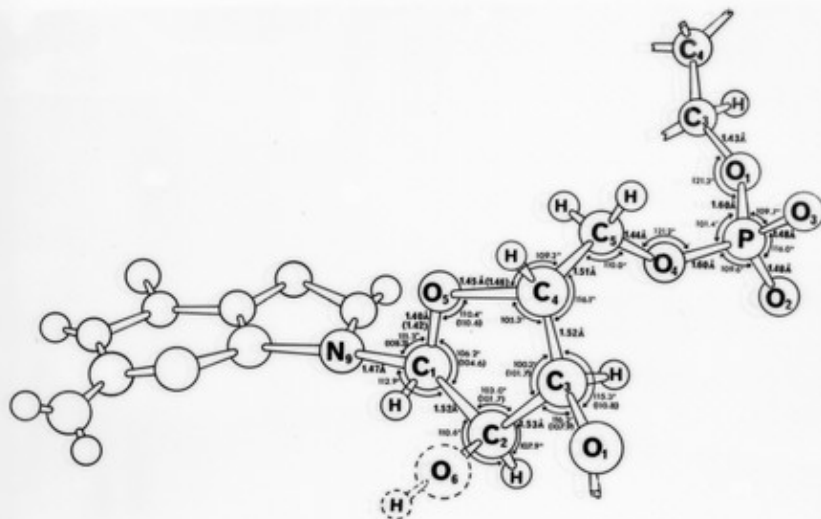

5808

Dr. S. ARNOT

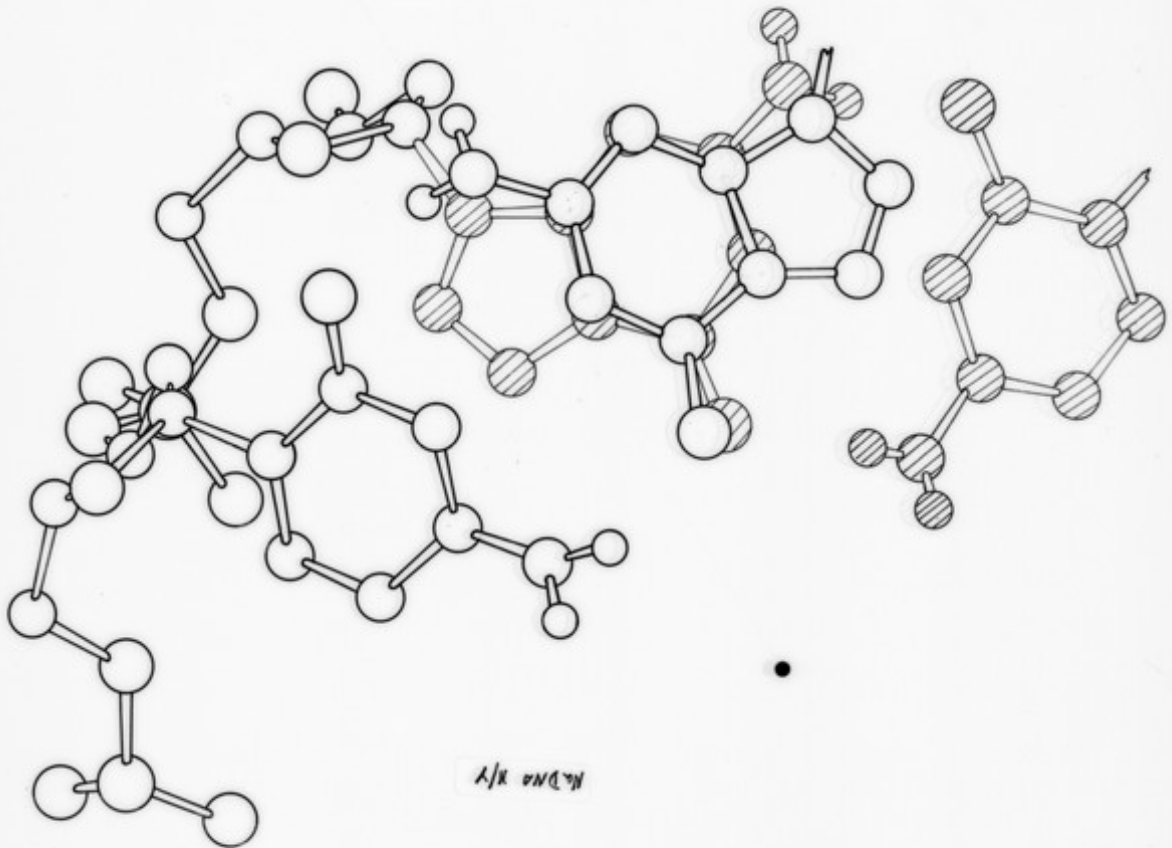

RNA x/y

Dr. S. ARNOT

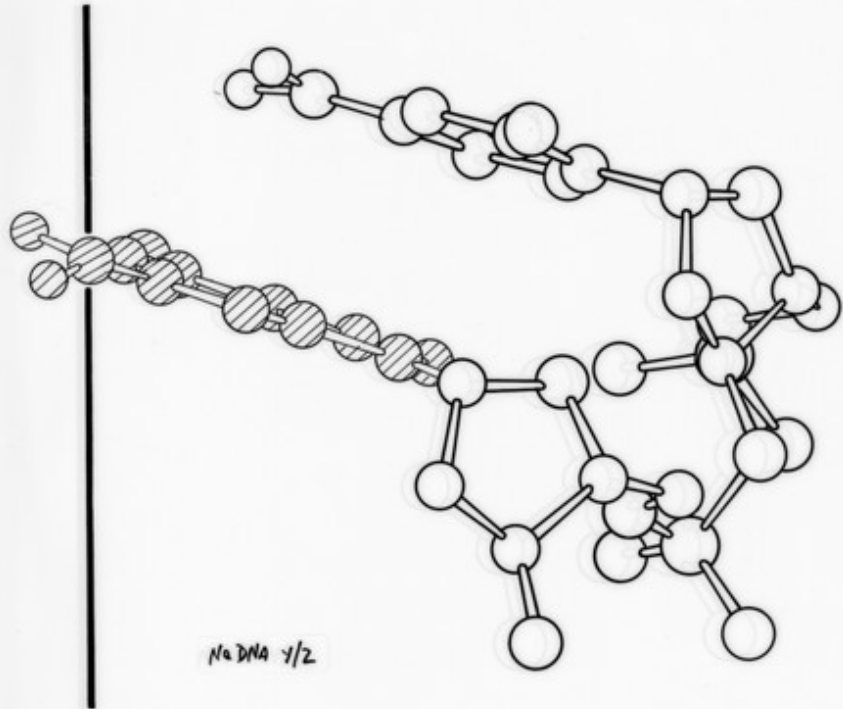

Na DNA 1/2

LiDNA 1/4

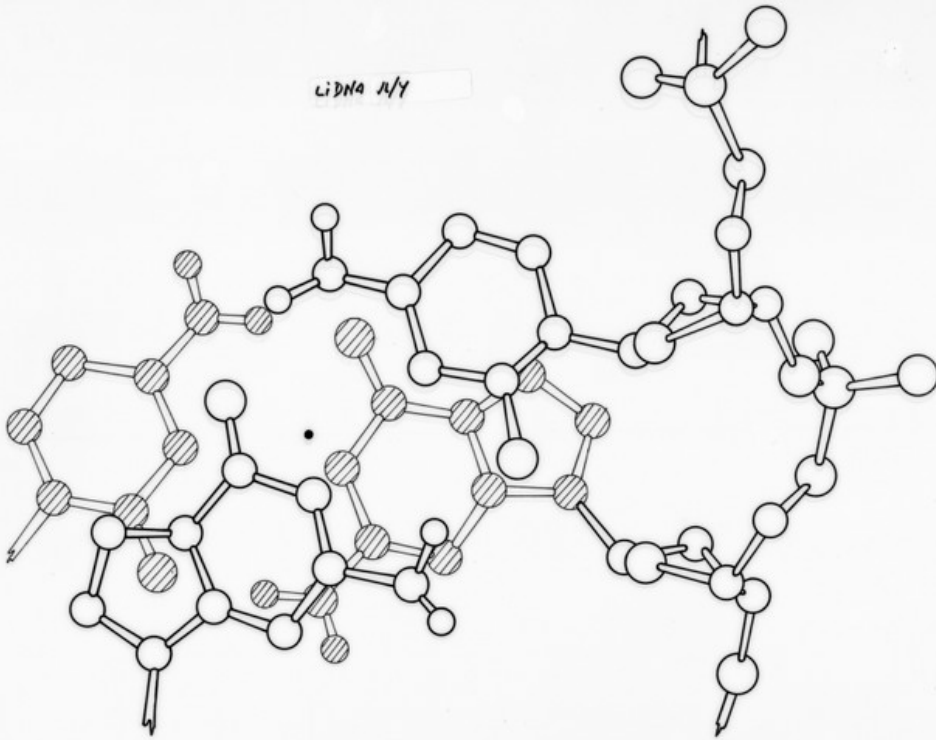

Dr. S. ARNOT

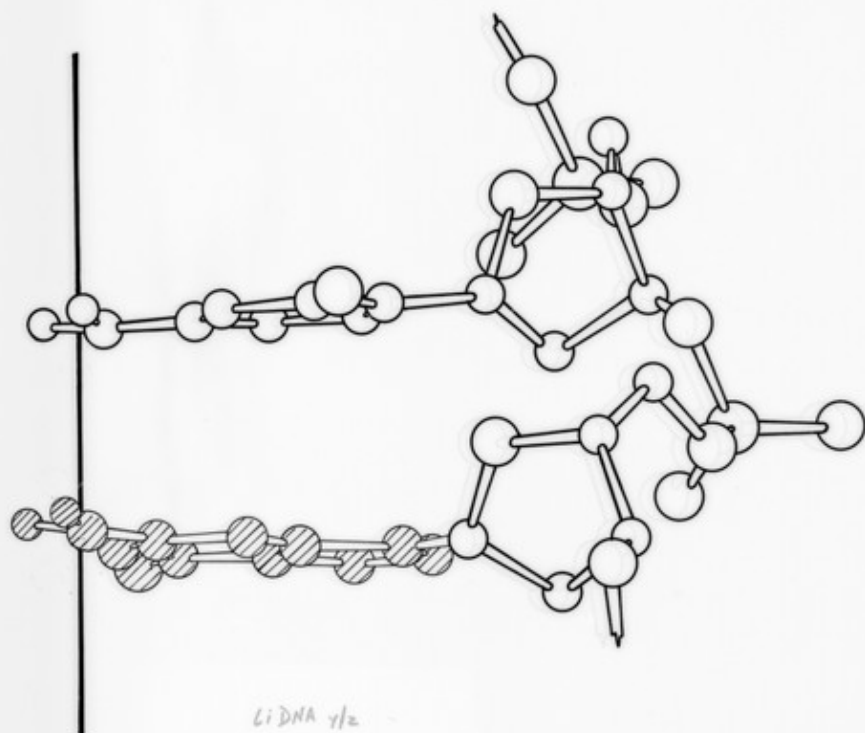

Li DNA 1/2

Dr. S. ARNOT

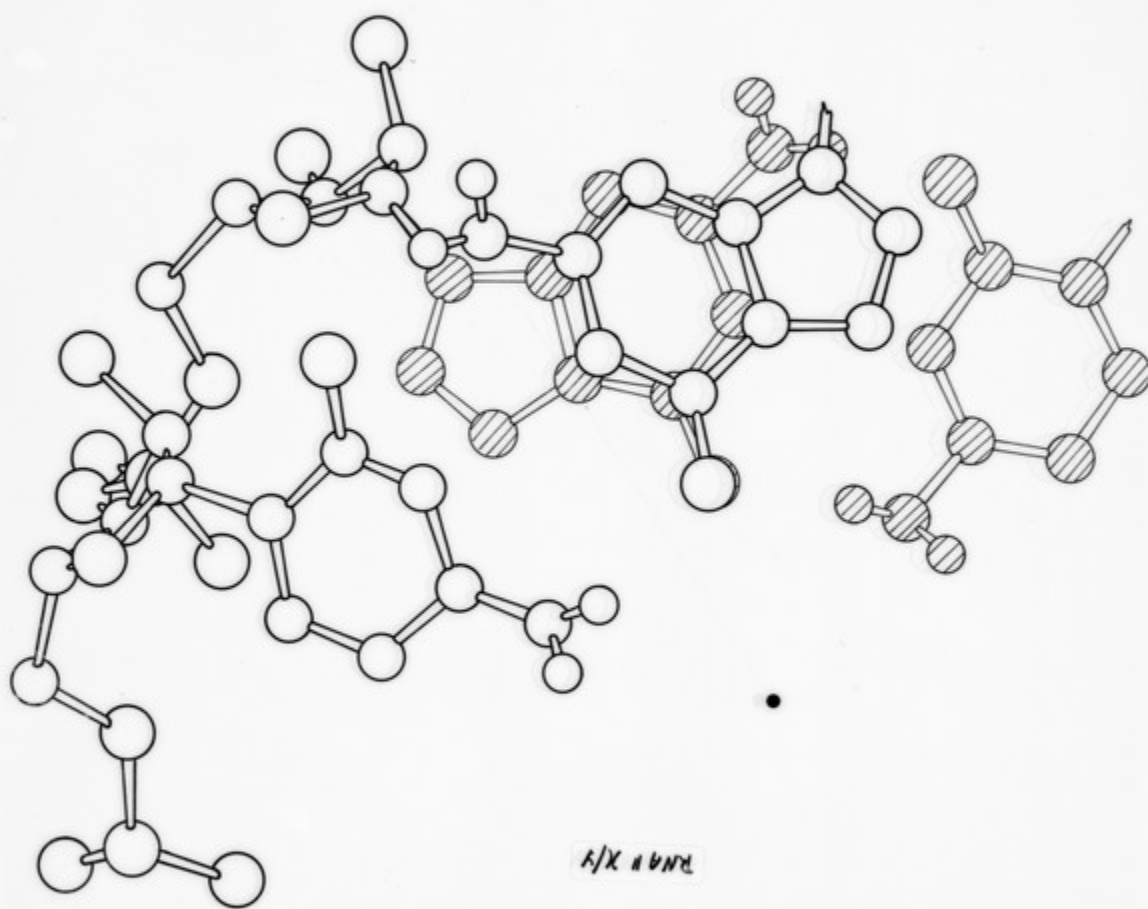

1/2 x 1/4

Dr. S. ARNOT

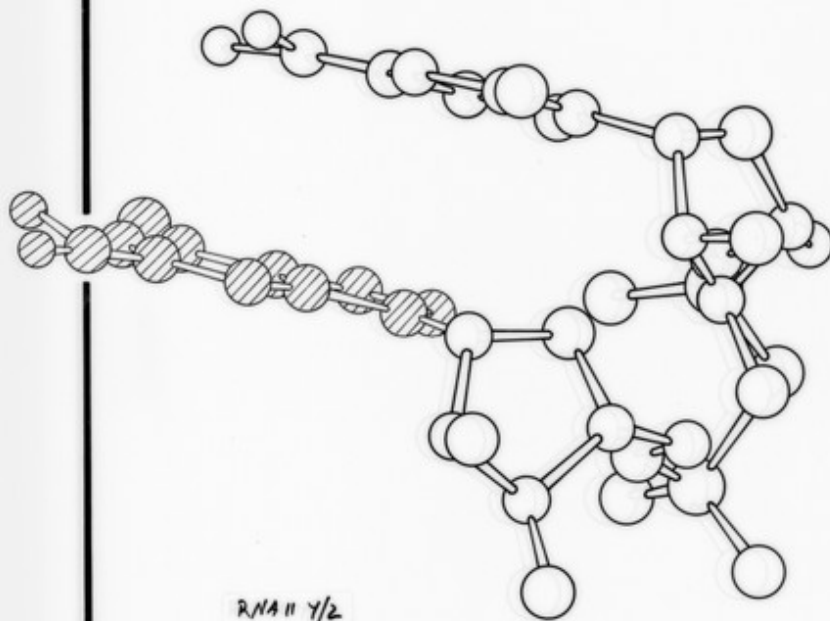

RNA II 1/2

8982

25016

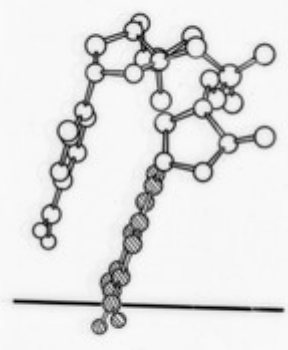
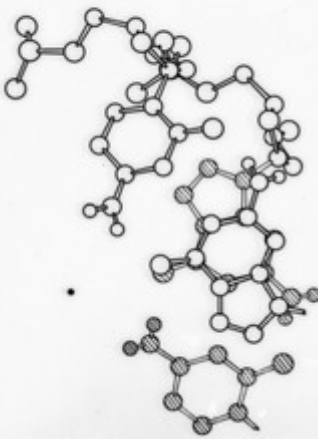
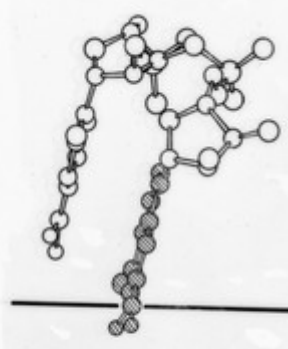
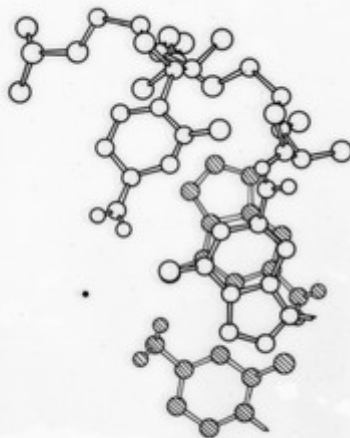

9698 altered

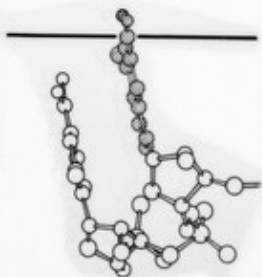
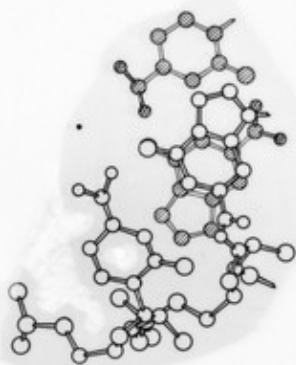
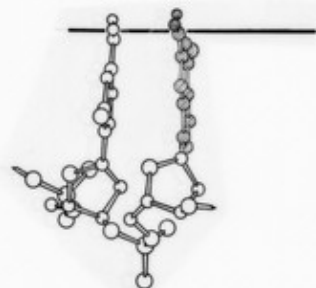
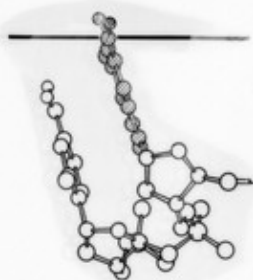
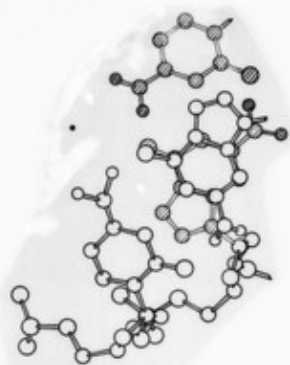

Dr. S. ARNOT

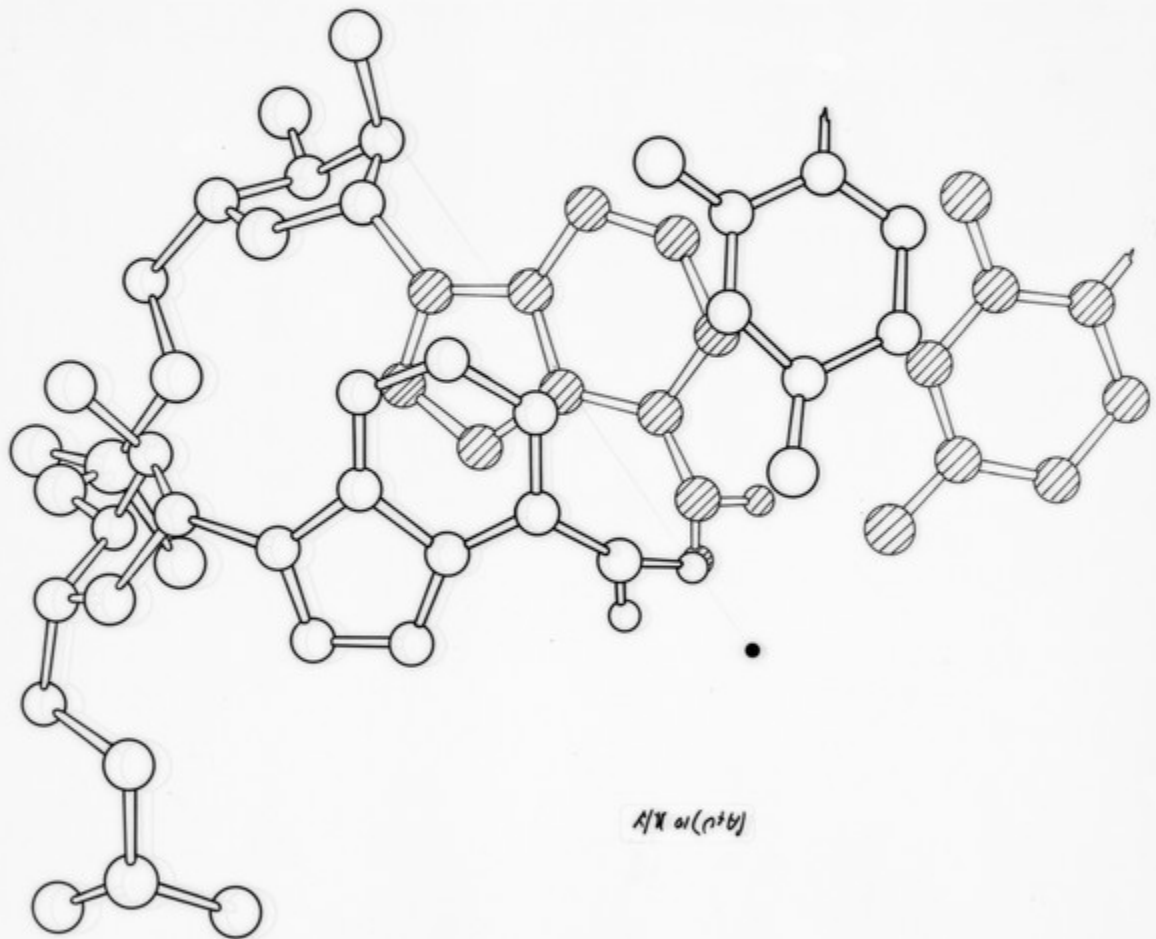

$\lambda/\lambda_0 \approx (n^2/b)$

Dr. S. ARNOT

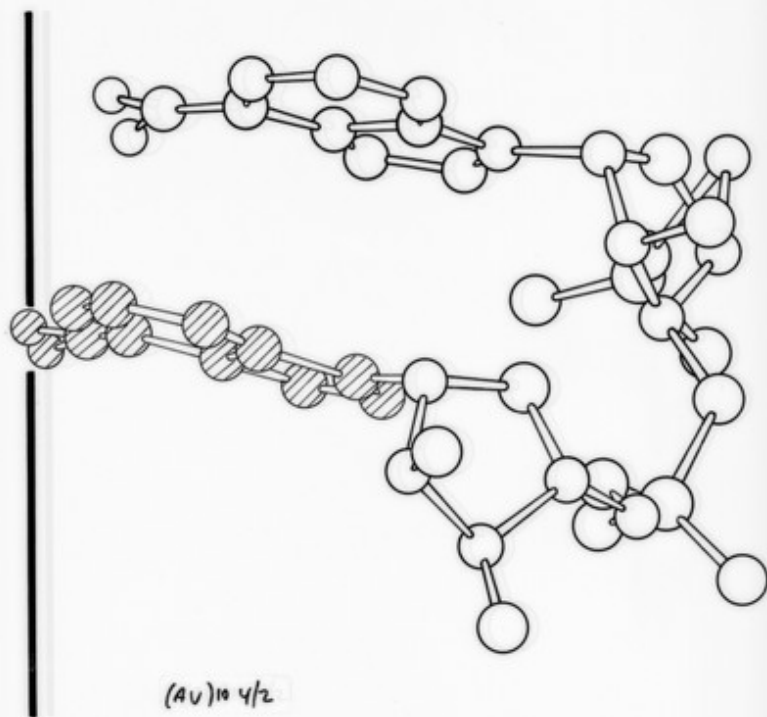

$(AV)_{10} 4/2$

Dr. S. ARNOT

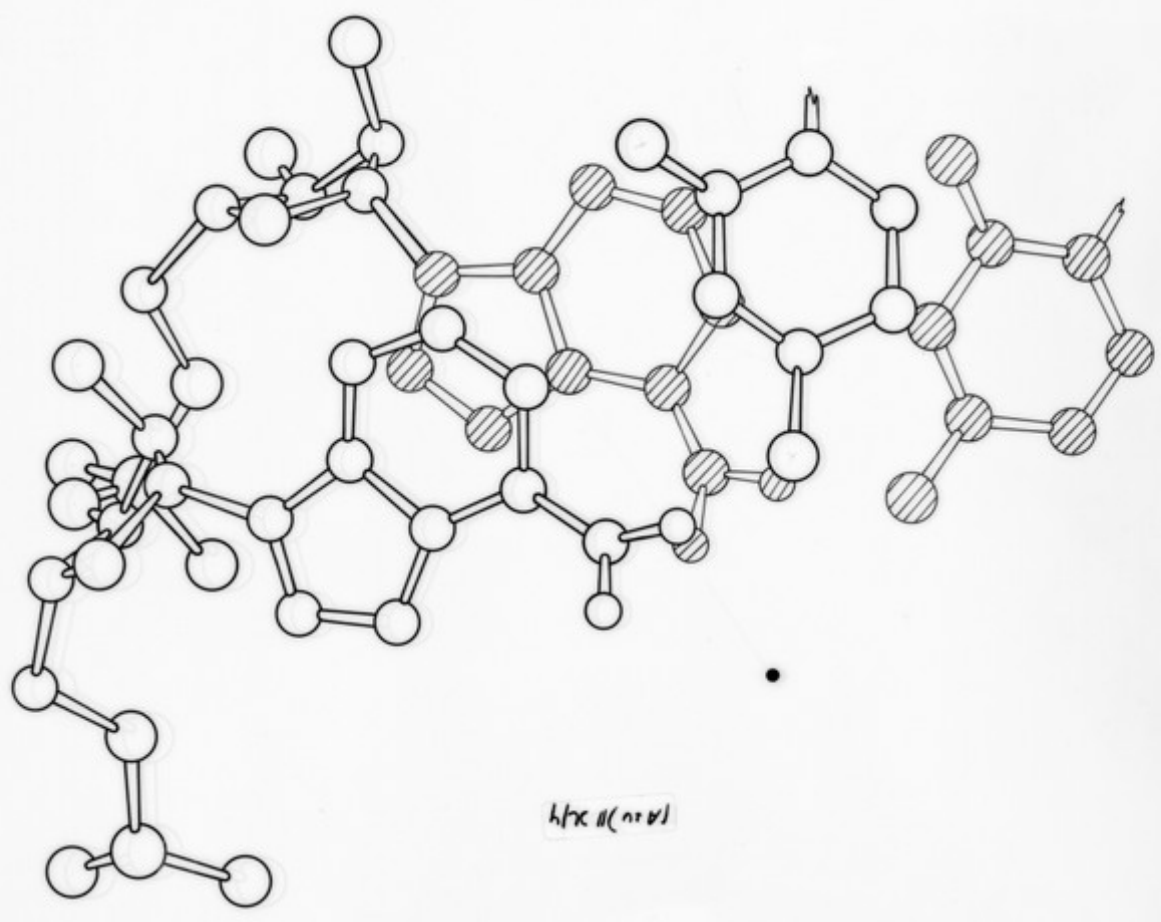

h/k u (nr w)

5050
Dr. S. ARNOT

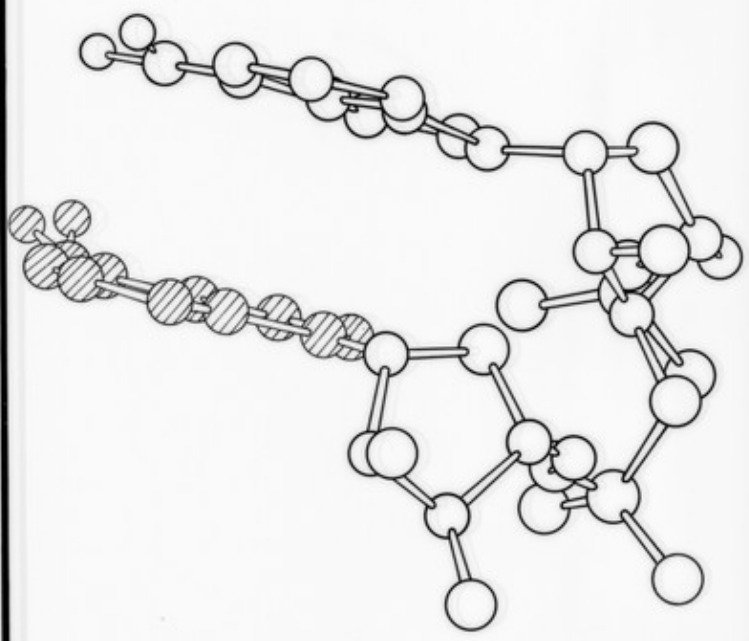

$(110) \parallel 7/2$

5050

Dr. S. ARNOT

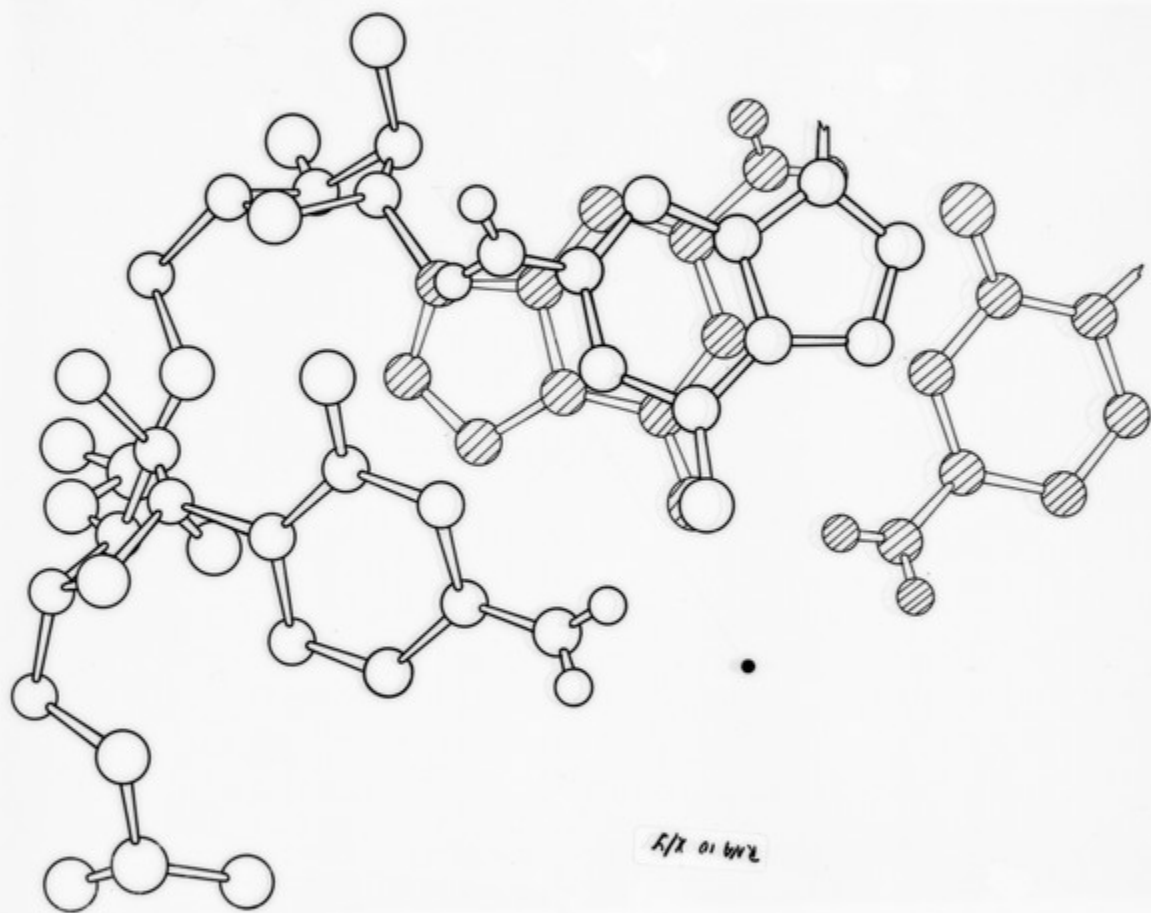

2M 10 2/1

Dr. S. ARNOT

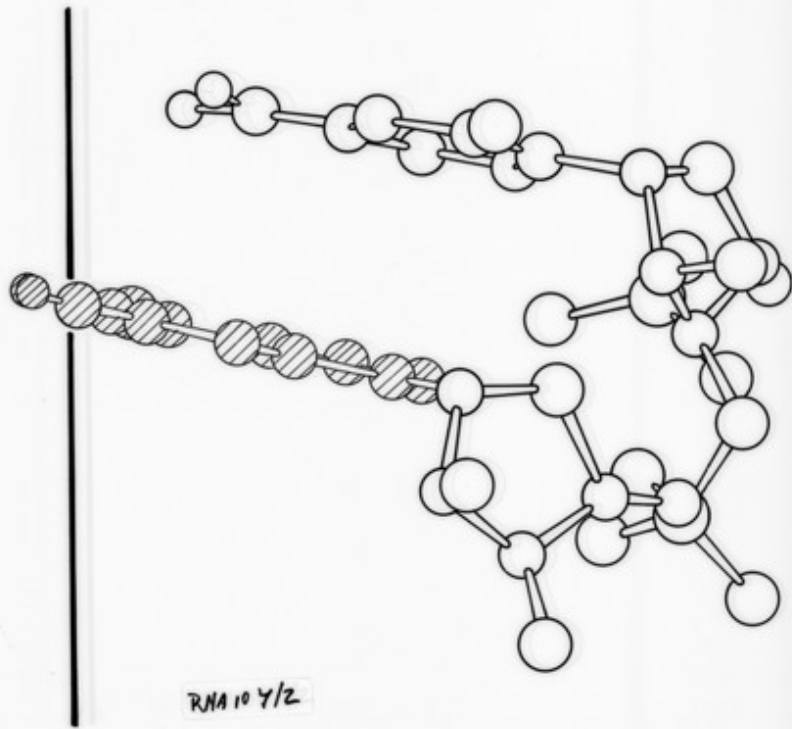

RNA 10 7/2