

**[Report of the Medical Officer of Health for West Ham].**

**Contributors**

West Ham (London, England). County Borough.

**Publication/Creation**

[1911?]

**Persistent URL**

<https://wellcomecollection.org/works/bvf7jcfh>

**License and attribution**

You have permission to make copies of this work under a Creative Commons, Attribution, Non-commercial license.

Non-commercial use includes private study, academic research, teaching, and other activities that are not primarily intended for, or directed towards, commercial advantage or private monetary compensation. See the Legal Code for further information.

Image source should be attributed as specified in the full catalogue record. If no source is given the image should be attributed to Wellcome Collection.



Wellcome Collection  
183 Euston Road  
London NW1 2BE UK  
T +44 (0)20 7611 8722  
E [library@wellcomecollection.org](mailto:library@wellcomecollection.org)  
<https://wellcomecollection.org>



County Borough of West Ham.

ANNUAL REPORT

OF THE

MEDICAL OFFICER OF HEALTH

FOR THE YEAR 1910.

PUBLIC HEALTH COMMITTEE, 1909-10.

Alderman J. R. MOORE-SMITH (*Chairman*). \* † ‡

Alderman G. J. HOSKING,  
Mayor (*ex-officio*).

Alderman A. BISHOP.\* † ‡  
" A. BOTHWELL.  
" W. G. SPITTLE.\* † ‡  
Councillor G. A. BRABAZON. ‡  
" R. CHEKE. (b)  
" G. CROOT. † ‡  
" HERBERT DYER. ‡

Councillor G. C. GRISLEY.  
" J. R. HURRY.\* ‡  
" C. MANSFIELD.\* (a)  
" R. MANSFIELD. † ‡  
" D. McDERMID.  
" E. J. REED.\*  
" W. SANDERS.\* (c)  
" E. W. WORDLEY.\*

\* Hospital Sub-Committee.

† Executive Sub-Committee appointed under the Contagious Diseases (Animals) Acts.

‡ Baths and Gymnasiums Sub-Committee.

(a) Died 28th February, 1910.

(b) Elected March, 1910, in place of Councillor C. Mansfield, deceased.

(c) Elected to Hospitals Sub-Committee April, 1910.

LONDON :  
THE AVENUE PRESS, LTD.,  
STRATFORD, E.,  
AND  
AND 8, BOUVERIE STREET, E.C.

# PUBLIC HEALTH DEPARTMENT, TOWN HALL, WEST HAM.

---

---

*To the Council of the County Borough of West Ham.*

MR. MAYOR AND GENTLEMEN,

“Every Medical Officer of Health appointed under the Public Health Act is required by order of the Local Government Board to make an annual report with regard to the sanitary district which is under his superintendence. . . . . The report is to be for the year ending 31st December. It should be chiefly concerned with the conditions affecting health in the district, and of any improvement or deterioration which may have occurred during the year in those circumstances.”

In accordance with the above requirement, I beg to submit my annual report for the year 1910, and in doing so, desire to point out that such report must necessarily consist very largely of a summary of my periodical reports and other matters which have been under discussion by the Council during the year, and which, therefore, are more or less within the immediate recollection of the members. The collated returns, however, and the statement of local circumstances which may appear superfluous to members fully conversant with them, serve not only as valuable statistical records for future reference, but are needed by the Local Government Board and other authorities, to whom the Medical Officer of Health is required to forward copies.

I am, Mr. Mayor and Gentlemen,

Your obedient Servant,

CHARLES SANDERS,

*Medical Officer of Health.*

**Physical Features and General Character of the District.**—West Ham is situate in latitude  $51^{\circ} 30'$  to  $51^{\circ} 33'$  N., and longitude  $0^{\circ}$  to  $1'$  W., to  $0^{\circ} 3'$  E., on the extreme west of the County of Essex, and on the eastern side of the administrative County of London, from which it is separated by the windings of the River Lee and Bow Creek for  $3\frac{1}{2}$  miles.

In shape it is an irregular rhomboid, some 2 miles from west to east and 4 miles from north to south, comprising within its boundaries 4,706 acres. The northern and eastern sides of the Borough are contiguous to the populated districts of Leyton and East Ham. The southern boundary is formed by the River Thames for  $2\frac{1}{8}$  miles. In elevation it is almost flat, varying from less than 5ft. to 45ft. above ordnance datum, about half of the area being not more than 10ft. above that level. Chalk may be reached at depths varying from 100ft. to 150ft., overlaid by green Thanet sands and Woolwich beds, on which rests 5ft. to 50ft. of London clay. In the north-eastern half of the Borough 16ft. to 20ft. of river drift gravel overlays the London clay, sloping down towards the River Lee and River Thames into marshy clay and alluvium, a large part of the immediate surface being made ground.

## METEOROLOGY.

The observations given below are extracted from the weekly reports of observations taken at Greenwich Observatory, a course justified by the geographical position of the Borough immediately to the North of Greenwich. They show that the registered sunshine of the year was 1,379·3 hours, being 261·4 hours less than in 1909. The hottest day was 20th June, when the temperature reached 82·2 degrees, and the coldest day was 27th January, when it sank to 20·3 degrees. The number of rainy days was 191, the total rainfall of the year being 28·06 inches. The greatest daily fall occurred on 16th April, when 1·50 inches fell.

### METEOROLOGY DURING 1910.

Week ending	TEMPERATURE.				No. of Rainy Days.	Sum for week, in inches.	Sunshine, in hours.	Mean Barometric reading.
	High-est.	Low-est.	Mean for Week.	De-parture from average of 65 years.				
Jan. 8	55·3	36·7	43·2	+5·0	2	0·05	1·4	30·214
" 15	53·1	31·0	43·9	+6·0	5	0·30	16·5	29·822
" 22	53·0	26·9	39·6	+1·0	3	0·16	10·8	29·522
" 29	44·9	20·3	34·2	-5·1	4	1·15	19·5	29·043
Feb. 5	50·7	27·5	37·4	-2·2	4	0·09	9·4	29·568
" 12	54·0	28·6	42·0	+2·8	6	0·38	15·6	29·762
" 19	56·0	32·1	44·7	+5·3	7	0·69	23·7	29·328
" 26	50·6	31·3	42·5	+2·7	7	1·40	22·9	29·335
Mar. 5	57·0	30·1	41·8	+1·3	3	0·15	44·7	29·820
" 12	57·7	38·1	46·0	+5·0	7	0·95	14·6	29·768
" 19	54·2	27·9	40·1	-1·6	3	0·13	41·6	29·865
" 26	54·0	25·5	42·0	-0·3	0	0·00	23·6	30·186
Apl. 2	57·3	29·5	41·9	-2·6	0	0·00	46·8	30·193
" 9	56·0	25·5	42·8	-3·4	3	0·11	24·2	29·687
" 16	63·8	39·1	48·8	+2·5	6	1·86	29·1	29·341
" 23	65·5	30·9	49·3	+0·9	2	0·23	8·3	29·865
" 30	60·0	34·9	45·4	-3·4	5	0·43	50·1	29·639

Week ending	TEMPERATURE.				No. of Rainy Days.	Sum for week, in inches.	Sunshine, in hours.	Mean Barometric reading.
	High-est.	Low-est.	Mean for Week.	De-parture from average of 65 years.				
May 7	68·3	36·6	46·3	- 3·7	6	0·74	44·6	29·704
„ 14	67·0	30·4	47·5	- 4·3	5	0·42	53·8	29·675
„ 21	76·0	48·2	58·9	+ 5·5	5	0·89	49·2	29·597
„ 28	78·0	45·6	57·8	+ 2·3	1	0·08	60·2	29·934
June 4	74·9	45·1	56·9	- 0·5	4	0·27	36·8	29·552
„ 11	79·9	50·9	62·2	+ 4·0	2	0·44	28·4	29·688
„ 18	74·2	43·6	58·8	+ 0·1	1	0·01	52·7	30·009
„ 25	82·2	50·1	62·3	+ 1·7	3	1·11	52·3	29·693
July 2	69·0	45·1	56·5	- 5·0	7	1·00	33·5	29·466
„ 9	67·0	48·1	55·2	- 7·1	5	1·29	18·0	29·769
„ 16	71·0	50·1	57·9	- 5·1	1	0·01	34·5	29·859
„ 23	73·2	47·9	59·2	- 4·0	5	1·22	17·6	29·657
„ 30	75·7	47·4	58·8	- 3·7	4	0·35	29·5	29·609
Aug. 6	74·0	49·2	60·2	- 2·0	5	0·85	49·6	29·621
„ 13	77·4	49·1	60·7	- 1·6	4	0·18	27·7	29·825
„ 20	75·8	51·4	62·7	+ 0·6	3	0·19	52·7	29·786
„ 27	75·0	49·1	59·9	- 1·0	3	0·80	37·1	29·693
Sept. 3	69·5	48·9	58·3	- 1·7	3	0·41	38·6	29·844
„ 10	65·6	39·1	54·7	- 4·2	1	0·02	15·7	30·056
„ 17	67·0	45·7	56·1	- 1·6	1	0·66	21·2	30·052
„ 24	65·7	39·3	53·8	- 2·2	0	0·00	55·4	30·107
Oct. 1	75·2	43·7	58·6	+ 3·8	2	0·10	30·7	29·899
„ 8	73·2	47·2	57·4	+ 4·6	2	0·08	33·6	30·065
„ 15	69·2	43·2	53·1	+ 2·5	3	0·61	8·8	29·875
„ 22	60·6	42·3	51·4	+ 2·4	3	0·63	14·6	29·713
„ 29	61·4	39·6	51·2	+ 3·5	3	0·30	7·3	29·733
Nov. 5	54·9	27·6	42·7	- 4·0	6	1·03	11·5	29·264
„ 12	51·6	28·4	40·8	- 3·9	5	0·31	24·7	29·429
„ 19	51·6	23·4	40·0	- 2·8	3	0·53	14·5	29·364
„ 26	42·0	22·3	34·1	- 8·0	4	0·62	1·9	29·820
Dec. 3	52·0	28·8	39·2	- 2·0	6	2·52	0·0	29·615
„ 10	53·9	40·1	47·8	+ 6·7	5	0·71	2·9	29·091
„ 17	55·0	42·1	48·6	+ 8·0	7	1·38	6·7	29·166
„ 24	53·0	33·1	44·8	+ 5·9	5	0·09	6·4	29·938
„ 31	46·0	27·1	38·8	0·0	1	0·13	3·8	29·878

**Water Supply.**—Several large firms possess private wells drawing water from the chalk, but practically the whole of the Borough is supplied with water by the Metropolitan Water Board, successors to the East London Water Company, the main source of the water being derived from the River Lee and the wells sunk by the latter company.

**Milk Supply.**—Under the Dairies, Cowsheds and Milkshops Orders, 316 premises were on the Register for the sale of Milk at the commencement of the year, the majority of these being small general shops retailing very small quantities of milk, the storage of which is frequently of a doubtful character. On inspection, 64 were found to require cleansing or to exhibit defects remediable under the Public Health Acts. 17 milkshops were struck off the Register and 36 placed thereon during the year.

In addition to the above, the Register contained the names of 18 persons registered as cowkeepers. 105 visits were paid to the cowsheds of these persons, and in several cases notices to cleanse or remedy structural defects were served upon the cowkeepers. Most of the cowsheds were kept in a fairly clean state, but there is still much room for improvement in some, both in the character of the buildings and in the care exercised in the collection and distribution of the milk.

With a view to the detection of Tuberculosis of the Udder, prior to the year 1908, an annual inspection of all cows in the Borough was made by the Council's Veterinary Surgeon, but in that year the Council, on the advice of the Medical Officer of Health, decided that a quarterly inspection should be made.



I append below Mr. Glover's reports for the year 1910 :—

### Examination of Cows for Tuberculosis of the Udder Veterinary Surgeon's Report.

Situation of Cowshed.	Number of Cows Examined.			
	March.	June.	Sept.	Dec.
Maryland Street ... ..	9	9	8	8
Warmington Street ... ..	4	2	—	—
Balaam Street ... ..	10	10	9	8
Whitwell Road ... ..	13	13	15	15
Colne Street ... ..	1	1	1	1
Church Street ... ..	27	29	29	30
Beale Street ... ..	11	10	10	11
Neville Road ... ..	16	17	16	16
Anne Street ... ..	12	18	20	22
Thomas Street ... ..	14	14	19	18
Edwin Street ... ..	28	29	29	30
Idmiston Road ... ..	14	16	15	15
Blind Lane ... ..	2	2	3	3
Carpenters' Road ... ..	16	13	14	19
Vicarage Lane ... ..	80	78	79	80
Mason Street ... ..	9	6	6	7
Camel Road ... ..	4	4	4	4
Blanche Street ... ..	16	20	24	23
Poplar Street ... ..	16	17	17	17
	302	308	318	327

*March Report.*—The diminution in number at Carpenters' Road is due to the intention of the widow of the late owner to reduce the stock to more manageable proportions, and at Warmington Street to the ill-health of Mr. Willis, who intends giving up cow-keeping in favour of country milk. The cows were generally healthy, and no

one required a second visit. Of about 50 new cows there were a few cases of udder congestion, clearly due to chill. A large number had skin trouble, the result of severe winter conditions and non-parasitic.

*June Report.*—The cows were generally in good health. There were no instances of emaciation and very little coughing. Those belonging to Anne Street, Thomas Street, Blind Lane and Camel Road were at pasture. About 50 new cows had come in during the three months. Two of these had ordinary mastitis. Cases of indurated quarters previously noted remained dry. Beyond the two above mentioned, there were no cases calling for the withholding of the milk from sale.

*September Report.*—There are now no cows at Warmington Street, Mr. Willis having given up cow-keeping entirely. The cows belonging to Camel Road, Anne Street, Thomas Street and Blind Lane were out at pasture. The animals were, in nearly all cases, in good health and condition. There were a very few instances of simple acute mastitis, and in these the little milk given could not be mixed with the other milk without spoiling it. Wherever there was a "dead" quarter the other sections of the udder were free from any symptom of tubercle.

*December Report.*—The cows were generally in excellent health—a few coughing, but these with no clinical indications, local or general, of tuberculosis. Cows which carried little flesh were in all cases heavy milkers with sound udders. Three cases in new cows of inflamed quarters were clearly due to chills, and satisfactory assurances were given that the small quantity of milk yielded was not mixed with the bulk.

RICHARD GLOVER, F.R.C.V.S.

**Chief Occupations of Inhabitants.**—West Ham is a typical industrial Borough. Large factories abound on the river frontages west and south, railway works employing thousands of regular hands are located in the north, and large docks—the staple

support of casual labour—intersect the south. The rest of the area may be said to form the dormitory of artizans, clerks, and others, whose daily work is carried on in London, together with the local shops and retail businesses necessary for the welfare of their families. There is no particular industry calculated to specially affect the public health.

**Housing Accommodation.**—The dedicated roads of the Borough extend to  $123\frac{3}{4}$  miles, some four-fifths of which are at least 40ft. wide, and are bordered by houses of two storeys. Originally constructed as self-contained houses, they have, in a large measure, been adapted by alterations and additions for the accommodation of two families, while in recent years the flat system has been generally adopted in developing the newer estates. Very few blocks of dwellings of three or more storeys exist, and the unsatisfactory character of these give rise to the need for constant supervision and action by the Sanitary Staff. The erection of all new buildings are supervised by Building Inspectors of the Borough Engineer's Department.

At the census in 1901 there were 41,368 inhabited houses in the Borough, and a house-to-house visitation of these is regularly carried out. During the year 1910 the number of dwelling-houses inspected was 13,895, while, in addition, 2,891 were visited on account of infectious disease.

The following 27 houses, viz. :—15, 17, 19, 21, 23, 25, 27, 18, 20, 22, 24, 58, 60, 62, 64, 66, 68, 70, 72, 74, 76, 90, 92, 94, 96, 98, 100, Marten Road, Victoria Docks, were visited under the Housing, Town Planning, &c., Act during the year. They had been reported under the Housing of the Working Classes Act, 1890, on the 25th November, 1909, but in view of the passing of the Housing, Town Planning, &c., Act they were officially represented to the Public Health Committee as being in a state so dangerous to health as to be unfit for human

habitation, on the 8th June, 1910. The whole of the houses were at that time empty, and became dilapidated through the action of trespassers and others who obtained access by reason of want of proper protection. On the 22nd June, notice having been given to the owners to attend, the Public Health Committee considered the desirability of recommending the Council to make a Closing Order in respect of the houses in question. The owners did not attend, and on the 28th June on the recommendation of the Public Health Committee the Council made a Closing Order in respect of each of the houses. During the course of these proceedings the houses became in such a dangerous condition that the Borough Engineer on the instructions of the Committee boarded the whole of them in.

On the 20th July the Town Clerk reported that notice of appeal against the Closing Order had been made to the Local Government Board, but this appeal was not proceeded with.

On the 19th October the Medical Officer of Health reported that the Closing Order had been operative for three months and that the houses had not been rendered fit, whereupon notices were served upon the owners of the intention of the Council to consider the making of a Demolition Order in respect of the premises in question and to hear the owners thereof at their first meeting in December.

On the 7th December the Public Health Committee reported that a letter had been received from the owner of the houses stating that he had sold the property, and also that a letter had been received from the new owner stating that he would proceed with the work of carrying out the requisite repairs to the property, and the matter was adjourned until 4th January, 1911.

**Local Government Board Orders.**—During the year the Local Government Board issued the following Orders and Memoranda :—

In May a memorandum under the Sale of Food and Drugs Act relating to the sale of lard substitutes, of the presence of water in lard substitutes, and of the presence of paraffin in lard, lard substitutes, and lard margarine.

On the 15th August.—Diphtheria Anti-toxin (Outside London) Order, 1910, as to the keeping, distribution, and use of anti-toxin.

Housing, Town Planning, &c., Act.—On the 11th January.—Rules with reference to appeals.

On the 11th January.—Order prescribing the forms of notices, &c.

On the 3rd May.—Procedure regulations.

On the 2nd September.—Regulations under Section 17 (1).

On the 10th November.—An Order as to the destruction of rats and Regulations as to plague.

On the 29th November.—Port of London Authority published in "London Gazette" bye-laws for the prevention of plague amongst rats at the docks, prescribing measures to prevent the access of rats from vessels to the shore.

On the 13th December.—The Sanitary Officers (Outside London) Order, 1910, relating to the appointment, &c., of Medical Officers of Health and Inspectors of Nuisances.

On the 23rd December.—Circular letter to Medical Officers of Health, under the General Order, relating to the weekly return of notifications of infectious disease.

**Food Inspection.**—Each of the twelve Inspectors is required to inspect the food shops and slaughter-houses in his district. In addition to these, the Food Inspector, who devotes the greater part of his time to the administration of the Sale of Food and Drugs Acts, is charged equally with the other Inspectors with the duty of safeguarding the sale of food in market streets and other premises where dietary articles are exposed for sale.

In the appendix to this report will be found a list of unsound food seized as unfit and unwholesome at its time of exposure for sale or condemned without formal seizure under Section 117, Public Health Act, 1875.

During the year 1910 legal proceedings were instituted in three cases under the above section. In the first case the defendant was charged with depositing for the purpose of preparation for sale two pieces of unsound bacon, but the summons was dismissed. In the second case the defendant was charged with exposing for sale in his shop 22 tins of unsound condensed milk, and was fined £5. In the third case the defendant was charged with depositing for sale nine pints of unsound shrimps, and the Magistrate imposed a penalty of £2.

**Inspection of Bakehouses and Fishshops.**—This is also carried out by the Inspectors, particular attention being directed to the regular removal of offal and trade refuse, which in all cases (except that of greengrocers) is carried out by private contractors. An application for sanction to a new bakehouse at 48, Upton Lane, was not entertained.

**Slaughter-houses.**—There are now upon the Register 16 old registered slaughter-houses and one registered knacker's yard, together with 15 annually licensed slaughter-houses and one annually licensed knacker's yard. Owing to the proximity to the London market the amount of slaughtering carried out locally forms a small

percentage of the meat sold, but the infrequency of use and scattered location of the private slaughter-house render efficient inspection extremely difficult and very unsatisfactory. The difficulties and possibilities in this connection are peculiarly emphasized by a full statement of the facts in connection with the death of a cow in a cowshed in Whitechapel. It appears that on Saturday, October 15th, at about 12 o'clock noon, a telephonic message was sent by Mr. Harrison, L.C.C. Inspector of Cowsheds, to the Medical Officer of Health for Stepney, to the effect that a cow had died in a cowshed occupied by David Galinsky, of 64, Pelham Street, Whitechapel, and that one—King—a butcher, of Burdett Road, was taking the carcass. Mr. H. Abson, the Inspector of Nuisances for Stepney, was instructed to take the matter in hand, and his statement on the matter is as follows:—

I arrived at the cowshed about 12.30 p.m., and found that Mr. Galinsky was out, but Mrs. Galinsky was there. After telling her who I was I asked her if they had had a cow die there that morning, and that I wished to see it. She replied, "That they had had a cow which had been taken away." I asked her where it had been taken and by whom. She said, "I do not know anything about it, it has upset me so, it was all over in about two minutes. It was dead before I could get the rod down to clear the mangel out of its throat. Mr. Galinsky will be back soon, he has just gone out with a friend, but will not be long."

I went into the cowshed and found blood over the gully there. I was told by Mrs. Galinsky that it was there that it was bled. She went on to say that Mr. Harrison came soon after it was over, but it had upset her so that I had better see Mr. Galinsky.

I waited in vain about fifteen minutes for Mr. Galinsky to return, and then told Mrs. Galinsky that I must go, and that when Mr. Galinsky came in would she ask him to wait in for me. This she agreed to do.

I then went, arriving about 1.20 at the butcher's shop, 97, Burdett Road, occupied by Richard King, and asked for King. I was informed by a lady behind the counter and the shopman

that Mr. King was out, they did not know where he was, but they expected him back any time now.

I asked the shopman where they slaughtered. He said, "At Plaistow," and on further questioning him, he said, "At Chadwin Road, at the back of the Abbey Arms."

I then proceeded to Plaistow, and arrived at the slaughter-house about 2.30, and found in the slaughter-house a man named Albert Knightbridge and Richard King. There was also a carcase of a cow lying on the floor. I first asked Knightbridge if he had had anything to do with the dressing of the carcase. He replied, "No, sir, I have only just come in." I then asked King what he was doing with the carcase there. He said, "It is not for food." I said, "That remains to be found out." I asked him where he got it from. He said, "It came from Whitechapel that morning." I said, "Is this the one from Galinsky's?" He said "Yes."

I then made an examination of the carcase and organs, and found the carcase was that of a cow about seven or eight years old. It had not been cut down into sides as in the usual way but had been divided across the vertebræ, and between the eleventh and twelfth ribs. The lungs and heart were still in the thoracic cavity. I found that it was extensively diseased with tuberculosis of the lungs and the parietal pleura. The whole of the mesenteric glands were greatly enlarged and full of tubercular material.

The liver contained flukes.

Apart from these conditions, and clear evidence of choking in the form of watery, swollen and broken down condition of the lymphathic glands, paleness and friability of the kidneys, friability of liver, and distension of the muscle cells, and the general paleness of the carcase some parts might have been passed, as it was a case of localised tuberculosis. That is, if it had be slaughtered in the ordinary way.

King informed me that he had sent to Harrison & Barber's to take it away.



I ordered him to leave it where it was and said "I am going to the West Ham Town Hall, and it will be advisable for you to accompany me." He did so. At the Town Hall I asked the Caretaker for any of the Inspectors, but was informed that they were all away and the office closed. King now said to me, "Do you want the Inspector?" I said "Yes." He said, "I think I know where he lives." I replied "Then come along and show me."

We arrived at Inspector Bannington's, and in his house I briefly gave him the history of the case, afterwards we all three proceeded to the slaughter-house in Chadwin Road. Mr. Bannington seized the carcass and had it removed to the Town Hall.

Before the carcass was seized, Mr. Bannington and I questioned King as to the price he paid for it. He said he had not paid anything, but had brought it away on the understanding with Galinsky that he would do the best he could for him. He said he was sent for by Galinsky, and on his arrival at the cowshed he found the cow dead, and he at once cut its throat. He said it had been dead ten minutes.

On being asked by Mr. Bannington why he did not come and inform him of the carcass (seeing that he had previously had asked him to do so in all cases), he replied, "If Mr. Abson had not come so soon I should have come across to your place."

On Monday, October 17th, I interviewed Mr. King at his shop in Burdett Road, and asked him if he had dealt with Galinsky before. He said, "Yes, many times, the last was about three months ago, when I bought one for £14 or £15 10s." I said to him, "How did you arrange and settle the transaction." He replied, "I paid for it at once, I wrote him a cheque at the time of seeing the cow." He also said that when he cut the cow in the cowshed she flinched. (Previously he said she had been dead ten minutes.)

During my visit to No. 64, Pelham Street, on Saturday, October 15th, Mrs. Galinsky informed me that when Mr. Harrison was there he said that the cow was a good fat one, and she would be fit for food. On the following day, at the same premises, Mr. Galinsky made a similar statement.

On Monday, the day following, I met Mr. Harrison and he denied having made such a statement, or having made any expression of approval or permission for the carcase to be used for human food, adding that when Mrs. Galinsky told him that it had been dead only ten minutes he did not believe her statement, basing his opinion on the facts that the whole of the blood was coagulated and cold. On the same day, Monday, October 17th, I interviewed Richard King at his shop in Burdett Road, and asked him whether anything was said to him (when he was called in by Galinsky to deal with the carcase) about any Inspector having seen the carcase (before him) and saying that it would be fit for food. His answer was, "No." I then asked him very plainly if, when he arrived at Galinsky's did "Mr. or Mrs. Galinsky say anything to you about Mr. Harrison, the L.C.C. Inspector, having been there and saying that the carcase was fit for food." His reply was, "Not a word was said to me about any Inspector having been there."

The action taken by the Inspector of Nuisances for West Ham is given in the following statement:—

In consequence of information received from Meat Inspector Herbert Abson, of Stepney, I visited, in his company, the slaughter-house in Chadwin Road, occupied by Mr. Richard King, of 97, Burdett Road, at 3.30 on Saturday afternoon last.

There I found the carcase of a cow, with skin, head, udders, runners, and liver removed, but lying in slaughter-house opened and divided in two parts just below the diaphragm.

The carcase was thin and watery and badly infected with tubercle.

I found Albert Knightsbridge, 11, Egham Road, employed by Mr. King (who had accompanied Mr. Abson to my house) on the premises.

Mr. King informed me that he got the cow from Galinsky's, cowkeeper, 64, Pelham Street, Whitechapel, where he had been called in during the morning on account of the cow choking itself with a large piece of turnip. He informed me that he bled the carcase, and promised Galinsky that he would do what he could for him.

He brought the carcase to the slaughter-house (about noon) and himself dressed it, as found by Mr. Abson, who, acting on information received, had followed the carcase up.

Mr. King informs me that when he cut the carcase down and found the condition of it, he skinned it and sent a message to Harrison & Barber's. A man from this place came with float about 3.55.

I seized the whole of the carcase, leaving the hide, and brought it to the Town Hall.

Proceedings were instituted for depositing the carcase for the purpose of preparation for sale as food, with the result that a fine of £20 was imposed. The whole of the above facts were reported to the Council as shewing one of the evils of the private slaughter-house system, and as also exhibiting the value of three Local Authorities acting in concert with the result that the Public Health Committees of both the London County Council and the Stepney Borough Council were thanked for their co-operation in the matter.

During the year Messrs. Harrison, Barber & Co., Ltd, applied for a license to slaughter horses, for exportation, at premises, 35, Normandy Street, originally occupied by them, and this application was granted.

Mr. Benjamin Waddington, of 32, Stuart Road, Peckham, also applied to use the slaughter-house previously used by Messrs. A. Towers & Co., in Barbers Road. This was granted, subject to some necessary work being carried out to the satisfaction of the Medical Officer of Health.

**Sale of Food and Drugs Acts.**—Although each Inspector of Nuisances is required by the terms of his appointment to take samples if necessary under the above Acts, a special Inspector is appointed *ad hoc* to devote the greater part of his time to carrying out the duties imposed by their provisions on the Council.

Under these Acts 1,258 samples were purchased for analysis, and 119 were returned by the Public Analyst as adulterated, the number of samples taken being at the rate of 4·7 per 1,000 of the census population. In London the samples taken during the year 1909 were at the rate of 5·4 per 1,000, and in the rest of England at the rate of 2·7 per 1,000. I applied for summonses in 62 cases, at the hearing of which fines and costs amounting to £137 8s. 6d. were imposed. The particulars of these will be found in the appendix.

Article.	Adulterated.	Genuine.	Analysed.
Milk ... ..	95	706	801
Butter ... ..	18	358	376
Margarine ... ..	—	3	3
Cheese ... ..	—	2	2
Lard ... ..	—	3	3
Coffee ... ..	1	19	20
Cocoa ... ..	—	1	1
Epsom Salts ... ..	—	8	8
Cream of Tartar ... ..	—	8	8
Gregory's Powder ... ..	2	7	9
Precipitated Sulphur ... ..	1	7	8
Saffron ... ..	2	8	10
Rum ... ..	—	6	6
Whiskey ... ..	—	3	3
	119	1,139	1,258

### Particulars of Adulterations.

MILK—				MILK— <i>continued.</i>			
Per cent.			Number of Cases.	Per cent.			Number of Cases.
2·3	deficient in fat	...	1	1·6	deficient in solids not fat	1	
3·3	"	...	4	1·8	"	"	1
3·5	"	...	1	2·3	"	"	7
5·0	"	...	1	2·4	"	"	1
5·6	"	...	1	3·5	"	"	5
6·6	"	...	6	4·1	"	"	1
10·0	"	...	6	5·8	"	"	4
11·7	"	...	1	7·0	"	"	2
13·3	"	...	1	7·6	"	"	2
16·6	"	...	1	7·7	"	"	1
16·7	"	...	1	7·8	"	"	1
18·3	"	...	3	8·1	"	"	1
20·0	"	...	1	8·2	"	"	2
23·3	"	...	1	10·0	"	"	1
29·3	"	...	1	11·8	"	"	1
36·6	"	...	1	12·4	"	"	1
40·0	"	...	1	12·9	"	"	1
46·6	"	...	2	16·4	"	"	1
53·3	"	...	1				

**Particulars of Adulterations—continued.**

**MILK—continued.**

Per cent.		Per cent.		Number of Cases.
3.3	deficient in fat, and	2.0	deficient in solids not fat	2
3.3	“ “ and	3.5	“ “ “	1
3.3	“ “ and	11.7	“ “ “	1
3.3	“ “ and	16.5	“ “ “	1
5.0	“ “ and	2.9	“ “ “	1
6.0	“ “ and	1.2	“ “ “	1
6.0	“ “ and	3.1	“ “ “	1
6.6	“ “ and	3.5	“ “ “	1
8.3	“ “ and	2.3	“ “ “	1
8.3	“ “ and	2.9	“ “ “	1
9.0	“ “ and	3.5	“ “ “	1
9.3	“ “ and	2.0	“ “ “	1
10.0	“ “ and	2.3	“ “ “	2
10.0	“ “ and	4.1	“ “ “	1
10.0	“ “ and	9.4	“ “ “	1
10.0	“ “ and	10.5	“ “ “	1
13.3	“ “ and	2.3	“ “ “	1
13.3	“ “ and	7.0	“ “ “	1
13.3	“ “ and	10.6	“ “ “	1
16.6	“ “ and	11.7	“ “ “	1

## Particulars of Adulterations—*continued.*

### MILK—*continued.*

Per cent.		Per cent.	Number of Cases.
16·6	deficient in fat, and	13·0	deficient in solids not fat 1
17·3	„ „ and	3·7	„ „ „ 1
20·0	„ „ and	5·2	„ „ „ 1
90·0	„ „ and	3·5	„ „ „ 1

### BUTTER—

Per cent.		Number of Cases.	Per cent.		Number of Cases.
17·3	foreign fat ...	1	GREGORY'S POWDER—		
23·4	„ ...	1	Prepared with Carbonate of Magnesia instead of Oxide of Magnesia ... 2		
79·6	„ ...	1	PRECIPITATED SULPHUR—		
80·2	„ ...	1	3·1 Calcium Sulphate ... 1		
81·87	„ ...	1	SAFFRON—		
82·8	„ ...	1	15·2 Barytes ... 1		
83·9	„ ...	1	20·0 Barytes and Salt ... 1		
84·9	„ ...	1	COFFEE—		
87·1	„ ...	1	67 Chicory ... 1		
1·2	excessive water ...	1			
7·0	„ ...	1			
Wholly Margarine ...		5			

**Sewerage and Drainage.**—The water carriage system of sewage removal is almost universal throughout the whole area of the district. With few exceptions all houses are provided with properly-flushed modern water closets, discharging through appropriate pipes into brick sewers, which also convey the surface water and most of the rainfall. The Southern portion of the Borough, being isolated by the Victoria and Albert Dock, is drained into a main sewer running from West to East, through a narrow strip of the Southern portion of the Borough of East Ham, whence it discharges into the London County Council Sewer in North Woolwich.

The North-western corner of the Borough—an area of roughly 120 acres containing two terraces of houses and some isolated houses and factories—remains unsewered, the excrement disposal consisting of cesspools, while scattered cesspools are to be found here and there in a few places remote from the general system of sewerage.

The sewers draining the main portion of the district (five-sixths of the whole area) converge by means of specially constructed intercepting sewers to the Corporation's Pumping Station, situate near the middle of the Western border of the Borough. Here the sewerage is pumped into the Northern Metropolitan Outfall Sewer which crosses the Borough obliquely, whence it gravitates to the London Outfall at Barking.

**Collection of House Refuse.**—By the West Ham Corporation Act, 1888, the Corporation is empowered to require owners of houses to provide movable receptacles for house refuse instead of ashpits, and by special bye-law the occupiers of houses are required to place them outside their houses on such days as the Council fix. Under these provisions the house refuse is collected twice each week by the Council's own vehicles. Thirty-six carts and vans are used,



and the staff employed numbers 56 men, besides the Dust Inspector and two foremen.

The total amount collected during the 306 working days in the year was 28,699 loads, an increase of 308 loads on the previous year.

The shoots on which the above house refuse was deposited, together with the number of loads in each case, are set out below :—

#### OUT OF THE BOROUGH.

	Loads.
East London Clearance and Cartage Company, Carpenters' Road ... ..	2,510
East Ham Dust Destructor ... ..	2,968

#### IN THE BOROUGH.

Temple Mills (Messrs. C. Abbott & Sons) ... ..	7,410
„ (Messrs. Clay) ... ..	3,551
Beckton Road (West Ham Corporation) ... ..	9,561
South West Ham Goods Station (Mr. Allen) ... ..	2,699

	Loads Collected.	Approxi- mate weight in tons.	Average daily collection in loads.	Average daily collection in tons.
Northern Division ...	15,536	27,188	50·77	88·8
Southern Division ...	13,163	24,994	43·01	81·6
	28,699	52,182	93·78	170·4

Usually the collection is finished about 5.30 p.m., but on occasions of heavy collections, foggy and snowy weather, the hours are much extended, as is shown in the table below :—

Time.	No. of days on which the latest Carman left his beat at the time shown.	
	Northern Division.	Southern Division.
2.30 to 3 p.m. ...	4	15
3 ,, 3.30 ,, ...	12	25
3.30 ,, 4 ,, ...	37	39
4 ,, 4.30 ,, ...	47	87
4.30 ,, 5 ,, ...	52	55
5 ,, 5.30 ,, ...	40	44
5.30 ,, 6 ,, ...	49	28
6 ,, 6.30 ,, ...	34	6
6.30 ,, 7 ,, ...	16	2
7 ,, 7.30 ,, ...	9	5
7.30 ,, 8 ,, ...	3	—
8 ,, 8.30 ,, ...	1	—
8.30 ,, 9 ,, ...	1	—
9 ,, 9.30 ,, ...	1	—

During the year 1909 the question as to the advisability of continuing to use the Beckton Road Shoot for the purpose of disposal

of house refuse assumed a highly controversial complexion, and the Council after close consideration instructed the Public Health Committee to report upon other methods of dealing with house refuse.

Acting on this instruction the Public Health Committee went very carefully into the matter during the year 1910, visiting Dust Destroyers in various parts of the Metropolis. They also considered the question of removing both by barge and rail, and eventually recommended to the Council that no alteration should be made in the method of disposal as far as the northern part of the Borough was concerned, but that the principle of "barging" be adopted for the southern portion of the Borough. This recommendation was adopted by the Council, and negotiations were entered into with the Gas Light and Coke Company for the lease of a Wharf by the Iron Bridge, Canning Town. The subsequent result and developments of these negotiations entered into the current year (1911), and will be dealt with accordingly.

I have reproduced some photographs taken for me by Messrs. J. A. Cheate and E. S. Burrough, showing the Beckton Road Dust Shoot and the surrounding district from the top of the Shoot.

## **BYE-LAWS RELATING TO OFFENSIVE TRADES, COMMON LODGING HOUSES, &c.**

---

**Offensive Trades.** — Upwards of thirty premises where statutory offensive businesses are carried on are located in the Borough and include soap manufacturers, 9; fat melters and bone boilers, 14; gut scrapers, 2; fish and offal contractors, 2; organic manure manufacturers, 2; other trades, 3. These are subject to constant inspection and may be said to be carried on with comparatively little nuisance to the general public.



SIDE OF SHOOT SHOWING FIRES.





VIEW FROM SHOOT LOOKING SOUTH-EAST.





VIEW FROM SHOOT LOOKING SOUTH-WEST.





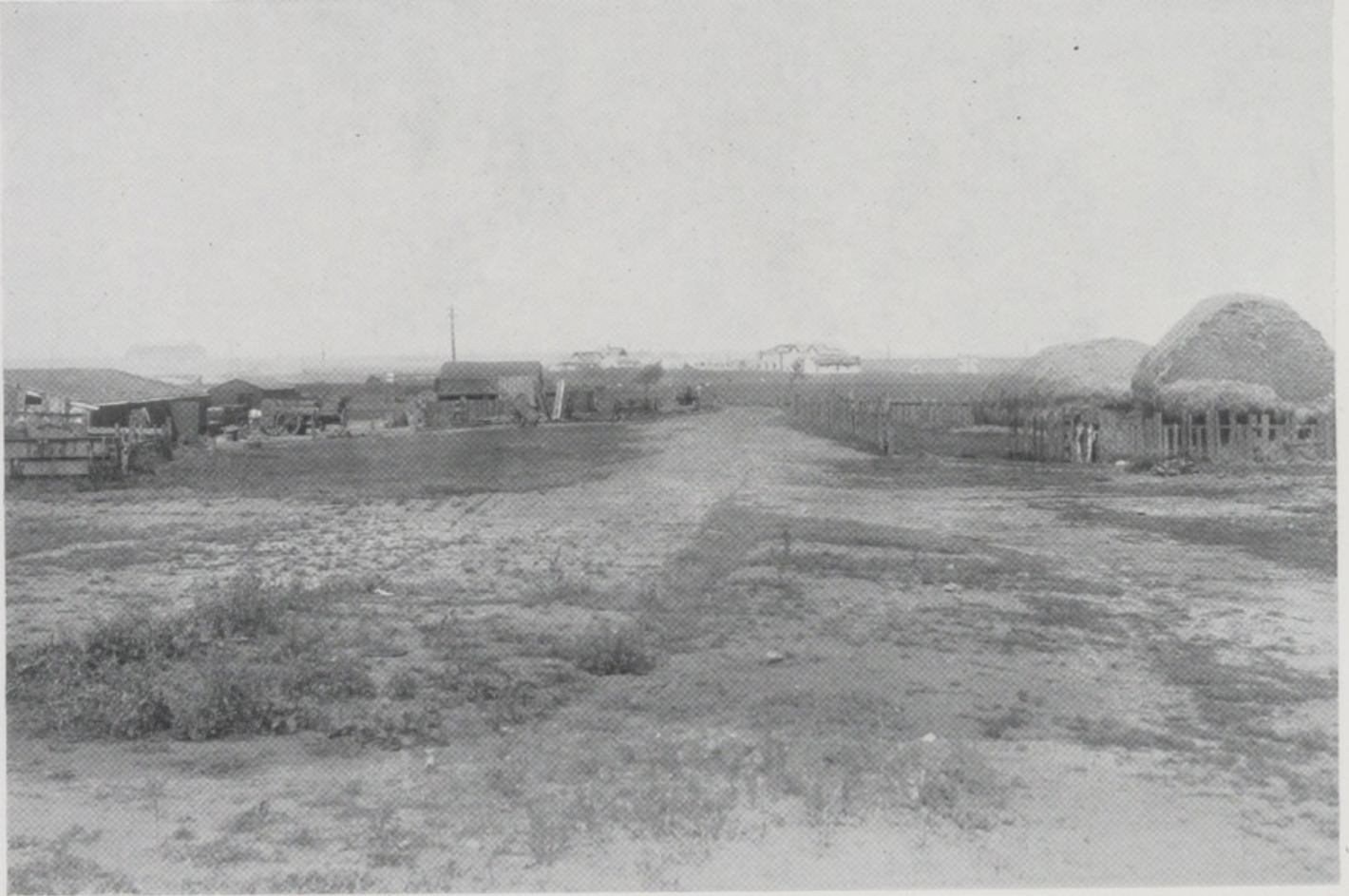

VIEW FROM SHOOT LOOKING NORTH.



The following fresh applications were dealt with during the year 1910 :—

An application from Mr. Benjamin Waddington, of Peckham Rye, for permission to extract fat from wash during pig feeding, at premises formerly in the occupation of Messrs. A. Towers & Co., in Barbers Road, was granted subject to the necessary work being carried out to the satisfaction of the Medical Officer of Health.

An application from Mr. Lawson S. Wright, of Bethnal Green, to establish the trade of tallow-melting and bone-boiling at premises formerly in the occupation of Messrs. Morris & Bolton, Barbers Road, was deferred for the submission of detailed plans of premises and plant proposed to be used. This plan was eventually submitted and permission was granted subject to the necessary work being carried out to the satisfaction of the Medical Officer of Health.

An application from Messrs. Hornett, Foster & Co., Ltd., to take over the business of Mr. W. H. Hornett, in Barbers Road, was granted.

**Common Lodging Houses.**—There are 13 Common Lodging Houses in the Borough, seven in the Stratford district and six in the Tidal Basin district, all of which, with one exception, were originally constructed and used for other purposes such as private dwellings or warehouses, and have been adapted more or less successfully to meet the requirements of the Common Lodging House Bye-laws.

The accommodation in these amount to 652 beds.

During the year Mr. Thomas Charles Felton was registered as the Keeper of the Common Lodging House Nos. 4 and 6, Crawford Street, and Mr. Thomas Foster was registered as the Keeper of No. 72, Great Eastern Road.

**Schools.**—The Public Elementary Schools consist of 48 Council Schools and 14 Non-Provided Schools, together with four Council Special Schools, and two Higher Elementary Schools, affording in the aggregate accommodation for 67,122 scholars.

The Schools are for the most part modern substantially built buildings, adequately supplied with water and provided with sufficient surrounding air space, while their general cleanliness appears to be well looked after.

With a view to checking the spread of epidemic disease it has been the practice for many years past for the Medical Officer of Health on receiving information of the occurrence of infectious disease in the family of a scholar to send a red-coloured notice to the Head Teacher of the School (Day School and Sunday School) recommending the exclusion of children coming from the infected home, subsequently followed by a white notice freeing the family from quarantine on the completion of the necessary isolation and the official disinfection of the premises. Each School is provided with a supply of disinfectants for general or special use.

The particular action taken with regard to Schools during the year will be found under the heading "Chief Zymotic Diseases."

**Methods of Dealing with Infectious Disease.**—Prior to the Infectious Disease Notification Act, 1899, the notification of these diseases in West Ham had been compulsory for 11 years, under special powers obtained by the West Ham Corporation Act, 1888, which provided for the notification of all the diseases specified in the general Act, with the exception of Erysipelas and Membranous Croup.

The Hospital accommodation of the Borough for the isolation of infectious disease consists of—

- (1) The Plaistow Fever Hospital (opened as to two wards in 1896 and as to the completed Hospital in 1901) now contains 210 beds, allocated to the following purposes: 110 beds for Scarlet Fever, 63 for Diphtheria, 22 for Enteric Fever, and 15 isolation beds for Mixed or Staff cases.
- (2) Dagenham Small-pox Hospital, situate about 9 miles from the Borough, occupying a site of  $6\frac{1}{2}$  acres, enclosed within a farm of 119 acres, owned and cultivated by the Council, was opened in 1899. It consists of permanent buildings capable of accommodating 50 patients with the administrative staff required for their care, together with temporary iron buildings sufficient to treat 300 cases. Under agreement, eight other Sanitary Authorities contribute to the establishment and maintenance of this Hospital, in consideration of West Ham undertaking to receive and treat all the Small-pox cases sent to the Hospital by those Authorities.
- (3) The Grange Convalescent Home is situate about  $9\frac{1}{2}$  miles from the Borough at Harold Wood, Essex, in which the accommodation is ample for 40 children. This Home consists of a residential mansion with out-buildings and 7 acres of ground, together with  $61\frac{1}{2}$  acres of pasture land, and has required considerable alterations and additions to render it fit for its present use. The Home was opened for the reception of patients on 22nd February, 1909.

In connection with the Dagenham Hospital is a building containing an Equifex steam disinfecter for Hospital use, while attached to the Plaistow Fever Hospital is a large Washington-Lyons disinfecter, so arranged as to serve the purposes of a public disinfecting station for the treatment of bedding, &c., of infectious cases occurring in the Borough on removal to hospital or on recovery at home.

**Methods of Control of Tuberculosis.**—Down to the end of 1908 no system, voluntary or compulsory, of notification of Pulmonary Tuberculosis pertained in West Ham, and consequently very few cases of living consumptives were brought to the knowledge of the Public Health Department. Since 1st January, 1909, The Public Health (Tuberculosis) Regulations, 1908, issued by the Local Government Board, have been in operation, by which the notification of Phthisis occurring in Poor Law Institutions or under the care of District Medical Officers became compulsory.

In all cases notified a member of the Sanitary Staff visits the home, with a view to the remedying of any existing defects in the structural surroundings of the patient, of advising him as to the necessity of properly using the means at his disposal, of aiding him by verbal converse and printed literature to appreciate the value to himself and his family of the proper treatment and disposal of his expectoration, and of teaching him the right use of disinfectants. In every case of a recorded death from Phthisis a similar visit is paid, disinfection of the premises advised and, in most cases, carried out.

During the year 1910, 312 notifications of Phthisis in Poor Law cases were received. The total number of deaths from Phthisis in the whole Borough was 337, equal to a death-rate of 1.17 per 1,000, while the deaths from other tubercular diseases numbered 117, equal to a death-rate of 0.40 per 1,000. During the previous 10 years the

average death rate from Phthisis was 1·29 per 1,000, and that of other tubercular diseases was 0·59 per 1,000.

During the week ended the 5th March, 1910, the "Tuberculosis Exhibition" of the National Association for the Prevention of Consumption paid a visit to the Borough. The object of this Exhibition is to direct attention to the ravages of the disease, to show how the disease is caused and spread, and to point out the methods to be adopted for its cure and the best steps to be taken for its prevention.

In June, 1909, the Canning Town Health Society suggested to the Public Health Committee the advisability of inviting the National Association to bring their exhibition to West Ham, and the Town Council, on the recommendation of the Committee, cordially agreed to the proposal by voting £20 towards the expenses and granting the free use of the Public Hall, Canning Town, for the purpose, the arrangements being left to the Public Health Committee.

A large and influential general committee, consisting of Ministers of religion, medical men, and prominent citizens of both sexes, was convened, and an Executive Committee appointed, over which the Chairman of the Public Health Committee (Alderman J. R. Moore-Smith) presided. At the request of the Committee upwards of 200 ladies and gentlemen volunteered to act as demonstrators at the various stands during periods of two hours each morning, afternoon, and evening, and the organisation of this voluntary force, kindly undertaken by Mr. W. G. Martley and Mr. Wolseley Lewis, added materially to the success of the exhibition. The opening ceremony, conducted by the Mayor (Alderman Geo. Hosking) on the afternoon of Saturday, February 26th, was well attended, as also were each day of the subsequent week, while on each evening the Hall was continuously crowded.



Special Popular Lectures, illustrated by lantern slides, were given by prominent medical men and others in the minor hall as under:—

Date.	Chairman.	Lecturer.	Subject.
Feb. 26, 8 p.m.	Dr. P. J. S. Nicoll ...	Dr. Thos. D. Lister...	A Working Man's Sanatorium.
Mar. 1, 3 p.m.	Miss Cheetham .....	Dr. Lilian Simpson..	Address to Women.
Mar. 1, 8 p.m.	Dr. A. Graham .....	Dr. J. J. Perkins ...	The Conquest of Consumption.
Mar. 2, 8 p.m.	—	The Medical Officer of Health.	Healthy Living.
Mar. 3, 8 p.m.	Dr. J. Biernacki.....	Dr. C. Theodore Williams.	The Nature of Consumption and the Best Methods of Dealing with it.
Mar. 4, 8 p.m.	W. G. Martley, Esq.	Stanley Bates, Esq...	Home Treatment of Consumption.
Mar. 5, 8 p.m.	A. Watkins, Esq. ...	Peter M. Short, Esq.	The White Plague of Civilization.

These lectures proved to be so popular that after the first day each address had to be delivered twice over, and even then many seekers after knowledge turned away from the crowded hall disappointed.

At the request of the Public Health Committee, the Education Committee permitted the elder boys and girls in the Elementary Schools to visit the Exhibition during School hours and the Rota prepared for this purpose by Mr. Madden and Miss Ware enabled a large number of senior scholars to attend.

The total number of persons who visited the Hall was 28,945, Tuesday being the heaviest day:—

Saturday, February 26	...	...	1,593
Sunday, " 27	...	...	2,051
Monday, " 28	...	...	2,891
Tuesday, March 1 ...	...	...	5,157
Wednesday, " 2 ...	...	...	4,265
Thursday, " 3 ...	...	...	4,949
Friday, " 4 ...	...	...	4,278
Saturday, " 5 ...	...	...	3,761

---

28,945

---

The amounts expended directly in connection with the Tuberculosis Exhibition are set out in detail below :—

	£	s.	d.
Printing National Association for the Prevention of Consumption, for 200 Posters ...	2	2	0
„ National Association for the Prevention of Consumption, for 250 pamphlets ...	0	15	0
„ inset of date on posters ...	0	9	6
„ 500 quarto programmes ...	1	12	6
„ 500 invitation cards to opening ...	0	10	0
„ 30,000 leaflets for distribution ...	3	7	6
„ Rota cards for Voluntary workers ...	1	14	0
Four Carpenters, Fitting up ...	2	15	8
Guardian of Exhibits ...	1	15	0
Police (4 evenings) ...	1	0	0
Limelight Operator, 3 evenings (3 evenings by Volunteer) ...	1	11	6
Tea, &c., on Opening Day... ..	1	7	7
Postage and Sundries ... ..	2	0	0
	<hr/>		
	£21	0	3
	<hr/>		

These figures have been found useful by other districts when considering the question of outlay likely to be involved by securing a similar exhibition for their area.

The Council at its meeting subsequent to the close of the Exhibition voted the donation of £5 5s. to the funds of the National Association for the Prevention of Consumption.

## VITAL STATISTICS.

The population of the Borough at the Census in 1901 was 267,358. The number of inhabited houses was 41,433, giving 6·4 persons to each house. The Registrar-General's estimate of the population at the middle of 1910 was 328,585, but at the time of writing this Report the provisional census population for the County Borough as on the 1st of April, 1911, has been announced at 289,102, therefore the revised estimated population to the middle of 1910 has been calculated to be 287,471.

The area of the Borough is 4,706 acres, so that at the Census in 1901 there were 56·8 persons to the acre. Below is given the areas of the wards of the Borough (excluding water) and the population per acre in each ward at Census 1901 :—

Ward.	Area in Acres.	Persons per Acre.
New Town ... ..	404·6	45·3
Forest Gate ... ..	256·6	77·7
High Street ... ..	550·4	34·5
Broadway ... ..	171·6	91·6
Park ... ..	262·0	58·3
Upton... ..	270·8	65·1
West Ham ... ..	301·0	105·1
Plaistow ... ..	355·8	75·1
Hudsons ... ..	448·8	52·8
Canning Town ... ..	474·4	50·9
Tidal Basin ... ..	274·2	106·2
Custom House ... ..	684·2	38·5

**Births.**—The number of births registered during the year was 8,646 (4,428 males and 4,218 females), being 84 less than the previous year and 508 less than the average number during the last 10 years. The birth-rate for the year was 30·0 per 1,000, while the average birth-rate during the 10 years 1900–1909 was 33·2 per 1,000. Distributed to the various wards of the Borough the births were as follows :—

Ward.	Males.	Females.	Total births.
New Town ... ..	223	231	454
Forest Gate ... ..	195	211	406
High Street ... ..	341	264	605
Broadway ... ..	215	160	375
Park ... ..	171	160	331
Upton ... ..	174	139	313
West Ham ... ..	519	525	1,044
Plaistow ... ..	571	548	1,119
Hudsons ... ..	492	456	948
Canning Town ... ..	488	466	954
Tidal Basin ... ..	587	594	1,181
Custom House ..	452	464	916

**Illegitimate Births.**—162, or 1·9 per cent. of the above, were illegitimate births.

**Deaths.**—The number of deaths registered in the Borough during the year was 2,837, including the following deaths in public institutions within the district :—

	Under 1 year.	One year and upwards.
Plaistow Hospital ... ..	4	71
West Ham Hospital ... ..	7	67
St. Mary's Hospital ... ..	22	30
Seamen's Branch Hospital ... ..	—	42
Plaistow Maternity Charity ... ..	11	2
Medical Mission Hospital ... ..	5	13
Poplar Branch Workhouse ... ..	—	23
Other Institutions ... ..	—	14
Non-residents registered in the district	10	94

The 2,837 deaths do not include the under-mentioned deaths in public institutions outside the district :—

	Under 1 year.	One year and upwards.
Workhouse and Infirmary ... ..	30	599
Borough Asylum ... ..	—	76
Dagenham Small-pox Hospital ...	—	—
Residents dying in London Institutions.	41	254

After the suitable adjustments rendered necessary by the foregoing tables have been made, the net deaths of the Borough numbered 3,773 (1,983 males and 1,790 females), being 662 less than the previous year and 881 below the average for the last ten years. This makes an annual death-rate for the year of 13·1 per 1,000, or 3·8 below the average death-rate during the ten years 1900–1909, which was 16·9 per 1,000.

Corrected for age and sex distribution, the annual death-rate becomes 14·0 per 1,000, the factor for correction being 1·0693.

Both the foregoing birth-rate and death-rate, as well as the subsequent rates, have been calculated from a population estimated at the middle of the year at 287,471, being the corrected estimate based on the Census figure for 1911.

During the year the number of houses completed and passed for habitation by the Borough Engineer's Staff were as follows :—

New Town	...	—	West Ham	...	7
Forest Gate	...	9	Plaistow	...	12
High Street	...	—	Hudsons	...	11
Broadway	...	—	Canning Town	...	—
Park	...	5	Tidal Basin	...	—
Upton	...	—	Custom House	...	25

The net deaths mentioned above distributed to Wards were as follows :—

	Under 1 year.	One year and upwards.	Total Deaths.
New Town ... ..	51	211	262
Forest Gate ... ..	32	186	218
High Street ... ..	75	203	278
Broadway ... ..	34	141	175
Park ... ..	26	138	164
Upton ... ..	21	187	208
West Ham... ..	90	305	395
Plaistow ... ..	92	282	374
Hudsons ... ..	97	293	390
Canning Town ... ..	117	289	406
Tidal Basin ... ..	148	400	548
Custom House ... ..	83	272	355
Totals... ..	866	2,907	3,773

**Chief Zymotic Diseases.**—The total deaths from the seven principal Zymotic diseases numbered 473, making an annual Zymotic death-rate of 1·6 per 1,000, the average Zymotic death-rate during the previous ten years being 3·1 per 1,000. In the following tables I append particulars as far as possible relating to each disease separately—both notifiable and non-notifiable epidemic diseases. In

the case of the latter, however, the reported cases are necessarily inexact, as the numbers are chiefly obtained from the School Attendance Officers, who are unable in many cases to verify by medical certificate the nature of the illness alleged to be the cause of absence from School.

### Notifiable Epidemic Diseases.

Disease.	Notified Cases.	Deaths.	Attack-rate per 1,000.	Death-rate per 1,000.	Average Attack-rate 10 years 1900-1909.	Average Death-rate 10 years 1900-1909.	Percentage of Deaths to Attacks
Small-pox ...	—	—	—	—	—	—	—
Scarlet Fever	990	19	3·4	0·06	4·5	0·13	1·9%
Diphtheria ...	354	50	1·2	0·17	2·7	0·34	14·0%
Enteric Fever	114	17	0·31	0·05	1·01	0·16	14·0%
Puerperal Fever	14	4	0·04	0·01	0·05	0·03	7·1%
Erysipelas ...	229	14	0·79	0·04	0·73	0·04	6·1%

### Non-Notifiable Epidemic Diseases.

Disease.	Reported cases.	Deaths.	Death-rate per 1,000.	Average death-rate 10 years 1900-1909.
Diarrhœa ...	—	201	0·69	1·41
Measles ...	799	100	0·34	0·57
Whooping Cough	140	83	0·28	0·47
Chicken-pox ...	506	2	0·00	—
Mumps ...	61	—	—	—
Ringworm ...	134	—	—	—
Epidemic Influenza	—	32	0·11	0·14



**Small-pox.**—No case of this disease occurred in the Borough during 1910, nor was any case admitted into Dagenham Small-pox Hospital from any of the surrounding districts. The contributing Authorities who signed the new Agreement are the Romford Joint Hospital Board, East Ham Borough Council, the Urban District Councils of Walthamstow, Woodford, Ilford, Wanstead, and Barking, and the Ongar Rural District Council.

During the year applications were received from the Urban Districts of Waltham, Loughton, and Brentwood, and the Rural District of Billericay, for those Sanitary Authorities to be contributing Authorities under the Agreement, but the Council were unable to accede to their requests.

**Scarlet Fever.**—There was a very considerable reduction in the number of cases from this disease; 990 cases were notified, being 628 less than in 1909, equivalent to an attack-rate of 3·4 per 1,000, the average attack-rate for the preceding ten years 1900–1909 being 4·5 per 1,000. Nineteen deaths occurred, making an annual death-rate of 0·06 per 1,000, the average death-rate for the preceding ten years 1900–1909 being 0·13 per 1,000.

Of the notified cases, 703, or 71 per cent., were removed to Hospital, an increase of 9 per cent. on the previous year. The number of cases transferred from Plaistow Hospital to the Convalescent Home, Harold Wood, during the year was 260, where the average duration of stay amounted to 40 days.

**Diphtheria.**—The number of cases of this disease notified during 1910 was 354, being the smallest number notified in any one year since 1891. The attack-rate was 1·12 per 1,000, the average attack-rate during the past 10 years being 2·7 per 1,000.

Fifty deaths occurred from Diphtheria, equal to an annual death-rate of 0·17 per 1,000, the average death-rate during the past 10 years being 0·34 per 1,000. The fatality or ratio of deaths to attacks was 14 per cent., while in the year 1891 it was 30 per cent.

Of the 354 cases notified, 264, or 74 per cent., were removed to Hospital.

**Enteric Fever.**—The number of cases of this disease has been diminishing during recent years in West Ham, as in the rest of the country, although the year under review shews an increase in the number of cases over that of 1909. Altogether 114 cases were notified, equivalent to an annual attack-rate of 0·31 per 1,000, the average attack-rate during the preceding 10 years being 1·01 per 1,000. 17 deaths occurred, making an annual death-rate of 0·05 per 1,000, the average death-rate during the previous 10 years being 0·16 per 1,000.

Of the 114 notified cases, 103, or 90 per cent., were removed to Hospital.

Besides the admission into Plaistow Hospital of cases of the preceding three diseases, the mixed and other cases received there during the year were as follows:—

Re-admitted cases	...	...	...	...	...	6
Measles	...	...	...	...	...	6
Scarlet Fever and Diphtheria	...	...	...	...	...	4
"    "    Chicken Pox	...	...	...	...	...	2
"    "    Whooping Cough	...	...	...	...	...	1
"    "    Measles	...	...	...	...	...	1
Diphtheria and Enteric Fever	...	...	...	...	...	1
"    "    Whooping Cough	...	...	...	...	...	2
"    "    Measles	...	...	...	...	...	2
"    "    Croup	...	...	...	...	...	1
						<hr/>
Carried forward	...	...	...	...	...	26

	Brought forward	...	...	26
Enteric Fever and Pneumonia	...	...	...	1
Croup and Pneumonia	...	...	...	1
Croup	...	...	...	2
Erysipelas	...	...	...	1
Suspected Typhus Fever	...	...	...	3
				<hr/>
	Making a total of	...	...	34
				<hr/> <hr/>

**Typhus Fever.**—During the first quarter of 1910 a small outbreak of this disease occurred in Tidal Basin Ward, the first group of cases which have occurred in West Ham since the incorporation of the Borough. One death from typhus fever was recorded in 1899, but since then the Borough has been free from it. Typhus, known also as Gaol Fever and Ship Fever from its frequency of attack upon prisons and vessels in the past, and as Spotted Fever from its petechial rash, although severely epidemic in the temperate climates of Europe and especially in Ireland during the seventeenth and eighteenth centuries, so that in 1780 Haslar Hospital received 5,539 cases of fever in the year from the Channel Fleet alone, has been rapidly diminishing in extent and virulence of recent years owing to modern sanitation.

While there is little doubt that the disease is caused by a micro-organism, and several have been described as associated with it, the specific organism has not yet been established. The predisposing causes however are clear, as almost all recorded epidemics have been traced to long-continued overcrowding in association with destitution, defective ventilation, and personal filth. When once established the disease is highly infectious, but the range of infection does not extend to any great distance from the sufferer, though it may be conveyed by clothing and possibly by fleas and flies. The period of greatest

prevalence comprises the earlier months of the year. Liability to attack appears to be equal in the two sexes. With regard to age adolescents seem to be most vulnerable, but in respect of fatality the risks to life increase with age. Authorities have held the period of incubation to last from five to twelve days.

The outbreak began in the middle of February and ended with the last week in March, no case, even of a suspicious character, being brought to light after that date.

Eight cases in all were reported, of which one proved fatal, giving a case mortality of 12·5 per cent. These eight cases involved four families, three persons being attacked in two families and a single sufferer in each of the other two.

The particulars of the cases are given below :—

Case 1. C. I., aged 22, a nurse attached to the Plaistow Maternity Charity and District Nurses' Home, was admitted to the Plaistow Fever Hospital on 11th February as a suspected case of Typhus. She appears to have been attacked on 9th February. The diagnosis was confirmed on 15th February, the patient exhibited well marked crisis on 23rd February, and subsequently made an uninterrupted recovery. In the meantime her cubicle and clothing at the Home had been thoroughly disinfected. A list of all the cases which this nurse had attended during the previous month was carefully gone through, but with the single exception of one case of recovery from Pneumonia in a boy, whom she had left more than three weeks before her attack, no patient likely to have caused her illness could be found. No other case occurred in connection with the Home.

Case 2. D. B., a girl aged 13 years, of 2, Poplar Street was admitted to the West Ham Union Infirmary on 17th

January and discharged on 12th March. Her condition was such as to cause the Medical Superintendent to suspect Typhus, but not sufficient to justify notification. In view of subsequent events, however, it is very possible that her illness may have been due to that disease.

Case 3. J. H., boy, aged 7, of 2, Poplar Street, half-brother of Case 2, was admitted to the Infirmary on 11th February with symptoms also suggestive of Typhus but very indefinite in character. See Case 5.

Case 4. N. A., female, aged 35 years, of 8, Sabberton Street, was taken ill on 17th February, was seen by the District Medical Officer on 20th February and admitted to the Infirmary on 22nd February. On 27th February she was notified to be suffering from Typhus. The family (husband, wife, and five children), occupying three rooms, use two and sleep in one room. Husband has had no regular work for five years and is now out of work, the wife earns a little by pawning for neighbours, but appears to indulge in drink and neglect home and children. Scarcely any furniture and bedding filthy. After the subsequent removal of the family the bedding was destroyed, and the whole premises disinfected. A family consisting of husband and wife and three children occupying the ground floor, although extremely poor owing to want of work, exhibited clean rooms and clothing and were not attacked.

Case 5. J. W. H., aged 58, of 10, Smith Street, father of Case 3, a general labourer out of work, removed to above address from 2, Poplar Street. He was taken ill on 12th March, removed to the Infirmary on 15th March, notified on 16th and died on 23rd March. D.B. (Case 2), returned to 10, Smith Street, on 12th March, but her step-father was taken ill before her arrival. It appears, however, that Mrs. H.

had visited both Cases 2 and 3 at the Infirmary and had subsequently suffered from illness associated with pains in the limbs which she considered rheumatic, but which may have been anomalous typhus. The two rooms occupied by the family are damp, and their circumstances extremely precarious, the only income for some time being 6s. per week earned by Mrs. H., in sewing for neighbours. The family occupying the first floor, consisting of three adults and seven children, were not attacked. Sanitary Notices to execute repairs at both Smith Street and Poplar Street were served after disinfection.

Case 6. G. D., boy aged 11 years, of 30, Sidney Street, was attacked on 21st March, admitted to Plaistow Fever Hospital on 25th March and notified on the following day. The only defect found in these premises was a foul w.c. pan. The house and contents were clean, the employment of the family good, food plentiful, no overcrowding existed, and the patient's movements prior to his illness offered no explanation to his attack.

Case 7. S. A., aged 37 years, of 8, Sabberton Street, husband of Case 4, was admitted, with his children, to the Infirmary on 28th March and notified on 1st April. His date of attack is given as 22nd March, but he appears to have been ailing before this.

Case 8. C. A., boy aged 4, son of Case 7, admitted to the Infirmary with his father.

**Measles.**—This disease was dealt with very freely in the Annual Report for 1908. The number of cases reported by the School Attendance Officers was normal during 1910 until nearly the end of the year, when the disease assumed epidemic prevalence; 799 cases were reported more than half of which occurred during the last two

months of the year. The deaths numbered 100, making an annual death-rate of 0·34 per 1,000, the average death-rate during the previous ten years being 0·57 per 1,000

**Whooping Cough.**—This disease frequently becomes epidemic when Measles is prevalent, and also occurs as a sequelæ of that affection, as is evidenced by the fact that of the 140 cases brought to the knowledge of the Medical Officer of Health 86 were reported during the last two months of the year. The number of deaths during the year was 83, equivalent to an annual death-rate of 0·28 per 1,000, the average death-rate for the preceding ten years being 1·41 per 1,000.

**Diarrhœa.**—Epidemic Diarrhœa, which is always responsible for the greater part of the zymotic death-rate, and generally accounts for a considerable share in the death-roll in young children, showed an increase in the number of deaths over last year of 29. In West Ham 201 deaths occurred, equal to an annual death-rate of 0·69 per 1,000, the average death-rate for the past ten years 1900–1909 being 1·41 per 1,000.

**Bronchitis** (acute and chronic) caused 386 deaths, or a death-rate of 1·34 per 1,000, the average rate for the past ten years being 1·6 per 1,000, while the deaths from Pneumonia numbered 322, equal to a death-rate of 1·12 per 1,000 as compared with an average rate of 1·41 for the preceding ten years.

**Heart Diseases** were responsible for 267 deaths, giving a death-rate of 0·92 per 1,000, the ten years' average rate being 0·99 per 1,000.

**Cancer**, in which term is included all forms of malignant growth, showed an increase in fatality, 232 deaths being recorded as

against 225 last year. The death-rate is equal to 0·80 per 1,000 as compared with a ten years' average rate of 0·74 per 1,000.

**Tubercular Diseases.**—The deaths from Phthisis, or tubercular disease of the lung, have already been reported as numbering 337. In addition to these 117 deaths occurred from tubercular diseases other than Phthisis, equal to a death-rate of 0·40 per 1,000, the ten years' average being 0·59 per 1,000.

**Puerperal Fever.**—Fourteen cases of this disease were notified during the year, and four proved fatal, giving a case mortality of 28 per cent. The attack rate (0·04 per 1,000) was below the average rate for the previous ten years (0·05 per 1,000), while the death-rate (0·01 per 1,000) was considerably below the average for ten years (0·03 per 1,000).

**Midwives Act, 1902.**—The Midwives' Roll for 1910 contained the names of 374 Certified Midwives residing in West Ham, being an increase of 16 on the names on the Roll for the previous year, which numbered 358.

Only 58 midwives sent in notice of their intention to practise during the year in accordance with Section 10 of the Act.

148 records of sending for medical aid were received from 41 midwives, and the causes which induced them to require assistance are detailed as under:—

Patient unsatisfactory, first stage	...	...	4
"                    second stage	...	...	36
"                    third stage	...	...	5
Transverse presentation	...	...	6
Mal	...	...	4
Breech	...	...	2
Face	...	...	3



Ante-partum hæmorrhage	...	...	...	10
Post-partum hæmorrhage	...	...	...	10
Retained placenta...	...	...	...	9
Rise of temperature	...	...	...	14
Ruptured perinæum	...	...	...	14
Feeble infant	...	...	...	8
Asphyxiated lady...	...	...	...	1
,,    baby	...	...	...	3
Congenital malformation...	...	...	...	1
Ophthalmia	...	...	...	1
Œdema	...	...	...	1
Prolapse of cord	...	...	...	5
Death of infant	...	...	...	5
Premature infant	...	...	...	3
Convulsion in infant	...	...	...	1

Of the total 8,646 births registered in the Borough, 3,865 were attended by Certified Midwives attached to the Institutions of the Plaistow Maternity Charity—

2,482 were attended from Howard's Road.

1,383       ,,       ,,       Lansdowne Road.

The following circulars have been drawn up and circulated by the Central Midwives Board:—

### CANCER OF THE WOMB.

This disease is probably the greatest dread of women.

Unless treated early by removal it always ends in death.

At first it is only in the part attacked, and is not "in the system."

If removed early it can frequently be cured.

Every day, and even every minute, is of importance, and no time at all should be lost.

The earliest symptom is generally a red discharge, which does not occur at the proper time for the monthly period. This may be quite slight.

If the womb bleeds on touch this generally means Cancer.

The discharge does not generally smell bad, nor is there pain, at first.

A bad-smelling discharge should always be attended to at once.

Any discharge, either red or offensive, in a woman in whom the monthly periods have ceased for some time should be attended to at once.

It is not true that "the Change of Life" is properly marked by floodings, or by irregular bleedings, or by special discharge of any kind.

It often happens that a woman who has floodings or irregular bleedings or marked discharge about the time of "the Change of Life" is told by her friends that it means no harm and is "only the Change of Life."

Instead of going to a doctor she does nothing until the disease is so far advanced that no operation will save her, and she throws away her life.

All women who have floodings, or irregular bleedings, or marked discharge of any kind (especially if offensive, but also even if not offensive) should go at once to a properly qualified

medical practitioner, and ask to be examined thoroughly. If women did this many lives could be saved.

All women (such as nurses and midwives, but not only they) who are especially liable to be consulted on these matters, should avoid expressing any opinion of their own, but should advise the enquirer to go at once to a properly qualified medical practitioner and insist on being examined.

F. H. CHAMPNEYS, M.D., F.R.C.P.,

*Chairman of the Central Midwives Board.*

## INFLAMMATION OF THE EYES IN NEWBORN CHILDREN.

### OPHTHALMIA NEONATORUM.

This is a very common cause of hopeless blindness, which is one of the greatest misfortunes that can happen to a child. A very large number of children will be saved from blindness if the following directions of the Central Midwives Board are observed.

The disease generally arises from purulent discharges from the mother getting into the baby's eyes at birth.

It is therefore of the greatest importance that this should be prevented :—

1. By curing such discharges if possible before Labour. This requires medical treatment (Rule E 19 (2) & (3)).
2. By taking the greatest care that such discharges shall not be carried into the baby's eyes when it opens them for the first time soon after its head is born.

The discharges may be carried into the baby's eyes in the following ways:—

- (a) The discharges collect round its eyes, especially the eyelashes, and easily get into its eyes.

This can be generally prevented if the midwife observes Rule E 14: "As soon as the child's head is born, and if possible before the eyes are opened, its eyelids must be carefully cleansed." They should be thoroughly wiped with clean material such as cotton-wool, lint, or rag, using separate pieces for each eye. The reason for this is that the piece used for wiping the first eye will be polluted by the discharges, and should not be used for the other eye.

- (b) Newborn babies sometimes rub their eyes with their hands. This may rub the discharges into their eyes. When Rule E 14 has been complied with the baby's hands must be carefully cleansed.

- (c) When the baby is bathed the discharges with which its body is covered during Labour are washed off into the bath-water. If its face is washed in this water, matter may get into the eyes.

N.B.—The above directions are to be observed in all cases whether purulent discharges are known to be present or not.

The Central Midwives Board is determined, so far as lies in its power, to secure the strict observance of its rules and directions, and to punish any failure to comply with them, even

in cases where no harm can be proved to have followed from their neglect.

F. H. CHAMPNEYS, M.D., F.R.C.P.,

*Chairman of the Central Midwives Board.*

**Infant Mortality.**—Much has been done of recent years to inspire interest in the question of providing the best means of combating with the great waste of infant life, and although the recent summers have been very favourable to the newly born, there is little doubt some of the improvement which has taken place in the infant mortality rate has been the result of painstaking visitation and the steady infusion of knowledge.

Infant mortality is usually recorded in comparison with the number of births. The total number of infants who died before they reached the age of one year during 1910 was 866, being 212 fewer than in 1909. This is equivalent to an infant death-rate of 100 per 1,000 births. The average rate during the past ten years 1900–1909 was 151 per 1,000 births. Nearly one-fifth of these infants died within a week of birth, and one-third within a month.

**Notification of Births Act, 1907.**—The adoption of this Act by the Council on 14th January, 1908, received the sanction of the Local Government Board and came into operation in the Borough on 9th March, 1908.

The Act provides for the notification in writing of every birth, whether still-born or otherwise, to the Medical Officer of Health within 36 hours of its occurrence by the father if he is actually residing in the house or by any person in attendance upon the mother at the time of or within six hours after the birth. The Act also provides for the inspection by the Registrars of Births and

Deaths of the register kept or notifications received, and has been of much assistance to the Registrars in enabling them to check false information and false addresses.

Every medical practitioner and midwife is supplied with prepaid post-cards as required by the Act, and the following are the figures for the year :—

Actual number of births received ... ..	7,467
Duplicate notifications .. ...	22
Still births ... ..	213
Notifications of births which belonged to other districts ... ..	140
	— 375
Net West Ham births notified...	7,092

Of the total 8,646 births registered in the year 162 were illegitimate, and of the total infant deaths 44 were illegitimate, so that the infantile mortality among the illegitimate children was 271 per 1,000 births, while that among the legitimate children was only 97 per 1,000 births.

**Factory and Workshops Act, 1901.**—Section 132 provides that the Medical Officer of Health of every District Council, shall, in his annual report to them, report specifically on the administration of this Act in workshops and workplaces, and he shall send a copy of his annual report, or so much of it as deals with this subject, to the Secretary of State.

The following Tables are intended to cover the preceding provision :—

### 1.—INSPECTION.

Inspections made by Sanitary Inspectors or Inspectors of Nuisances.

Premises. (1)	Number of		
	Inspections. (2)	Written Notices. (3)	Prosecutions (4)
Factories ... .. (Including Factory Laundries)	46	5	
Workshops ... .. (Including Workshop Laundries)	455	101	
Workplaces ... .. (Other than Outworkers' pre- mises included in Part 3 of this Report)	35	7	
Total ... ..	536	113	

## 2.—DEFECTS FOUND.

Particulars. (1)	Number of Defects			Number of Prosecutions. (5)
	Found. (2)	Remedied. (3)	Referred to H.M. Inspector (4)	
Nuisances under the Public Health Acts :—				
Want of cleanliness ... ..	241	241		
Want of ventilation ... ..	4	4		
Overcrowding ... ..	6	6		
Want of drainage of floors ...	2	2		
Other nuisances ... ..	313	313		
Sanitary accommodation—				
Insufficient ... ..	1	1		
Unsuitable or defective ...	5	5		
Not separate for sexes ...	3	3		
Offences under the Factory and Workshop Act :—				
Illegal occupation of underground bakehouse (s. 101).				
Breach of special sanitary requirements for bakehouses (ss. 97 to 100).				
Other offences ... .. (Excluding offences relating to outwork which are included in Part 3 of this Report)				
Total ... ..	575	575		



NATURE OF WORK. (1)	OUTWORKERS' LISTS, SECTION 107.							
	Lists received from Employers.							Numbers of Addresses of Outworkers received from other Councils (9)
	Twice in the year			Once in the year			Numbers of Outworkers received from other Councils (8)	
	Lists (2)	Outworkers (3) (4)		Lists (5)	Outworkers (6) (7)			
Con-tractors		Work-men	Con-tractors		Work-men			
Wearing Apparel—								
(1) Making, &c. ...	142	52	1457	9	—	40	1,469	723
(2) Cleaning and Washing	2	—	13	—	—	—	—	—
Lace, Lace Curtains and Nets	—	—	—	—	—	—	—	—
Furniture and Upholstery ...	—	—	—	—	—	—	12	—
Fur Pulling ...	—	—	—	—	—	—	6	—
Umbrellas, &c. ...	—	—	—	—	—	—	106	12
Paper Bags and Boxes ...	6	—	25	1	—	10	106	12
Brush Making ...	4	—	102	1	—	6	62	34
Stuffed Toys ...	—	—	—	—	—	—	—	—
File Making ...	—	—	—	—	—	—	—	—
Electro Plate ...	—	—	—	—	—	—	—	—
Cables and Chains ...	—	—	—	—	—	—	—	—
Anchors and Grapnels ...	—	—	—	—	—	—	—	—
Cart Gear ...	—	—	—	—	—	—	—	—
Locks, Latches and Keys ...	—	—	—	—	—	—	—	—
<b>TOTAL ...</b>	<b>154</b>	<b>52</b>	<b>1597</b>	<b>11</b>	<b>—</b>	<b>56</b>	<b>1,655</b>	<b>769</b>

4.—REGISTERED WORKSHOPS.

Workshops on the Register (S. 131) at the end of the year (1)	Number (2)
Important classes of work-shops, such as workshop bakehouses, may be enumerated here.	474
<b>Total number of workshops on Register ...</b>	<b>474</b>

Notices served on Occupiers as to keeping or sending lists. (10)	OUTWORKERS' LISTS, SECTION 107. Prosecutions		Number of Inspections of Outworkers' premises (13)	OUTWORK IN UNWHOLESOME PREMISES, SECTION 108			OUTWORK IN INFECTED PREMISES, SECTIONS 109, 110.		
	Failing to keep or permit inspection of lists (11)	Failing to send lists (12)		Instances (14)	Notices served (15)	Prosecutions (16)	Instance. (17)	Orders made (S. 110) (18)	Prosecutions (Sections 109, 110) (19)
143	—	—	742	—	—	—	21	—	
2	—	—	6	—	—	—	—	—	
6	—	—	86	—	—	—	—	—	
4	—	—	22	—	—	—	—	—	
<b>155</b>	<b>—</b>	<b>—</b>	<b>856</b>	<b>—</b>	<b>—</b>	<b>—</b>	<b>21</b>	<b>—</b>	

5.—OTHER MATTERS.

Class (1)	Number (2)
Matters notified to H.M. Inspector of Factories :—	
Failure to affix Abstract of the Factory and Workshop Act (S. 133) ...	45
Action taken in matters referred by H.M. Inspector as remediable under the Public Health Acts, but not under the Factory and Workshop Act (S. 5) ...	13
Other ...	9
Underground Bakehouses (S. 101) :—	2
Certificates granted during the year ...	46
In use at the end of the year ...	46

**Nuisances and other Offences dealt with in  
connection with Factories, Workshops, and  
Homeworkers' Premises.**

	Factories and Workshops.	Home- workers' Premises.
Dirty yards ... ..	3	22
Dirty or defective walls and ceilings ...	241	473
"    "    floors ... ..	24	80
Defective roofs ... ..	29	38
"    guttering and stack pipes ...	31	60
"    window frames and sash lines ...	15	20
"    stairs and treads ... ..	13	15
"    handrails and banisters ... ..	6	21
"    doors ... ..	3	5
"    water fittings ... ..	2	26
"    cisterns ... ..	5	12
"    sinks ... ..	2	5
"    coppers ... ..	4	14
"    stoves ... ..	2	10
"    water-closet pans and traps ...	19	30
"    flushing apparatus ... ..	14	35
"    soil pipes ... ..	2	—
"    drains ... ..	5	20
"    yard paving ... ..	17	40
Choked drains ... ..	8	12
No dust receptacle ... ..	23	33
Water-closets without doors ... ..	2	—
Damp walls ... ..	15	15
Failure to affix Abstract ... ..	45	—
Abstract improperly filled in ... ..	6	—
No homeworkers' lists kept ... ..	17	—
Workrooms insufficiently ventilated ...	4	—
Workrooms overcrowded ... ..	6	—
Noxious fumes from gas stoves ... ..	8	—
Insufficient water-closet accommodation ...	1	—
Unsuitable water-closet accommodation ...	—	—
No separate accommodation for the sexes ...	3	—
	575	986

Number of Homeworkers notified to West Ham from other Districts.

From			
City of London	...	...	443
Poplar ...	...	...	361
Finsbury	...	...	222
Stepney	...	...	194
East Ham	...	...	128
Leyton	...	...	98
Marylebone	...	...	51
Hackney	...	...	32
Shoreditch	...	...	27
Bethnal Green	...	...	26
Islington	...	...	24
Camberwell	...	...	17
Southwark	...	...	11
Westminster	...	...	7
Walthamstow	...	...	3
Southwark	...	...	3
Kensington	...	...	2
Barking	...	...	2
Ealing ...	...	...	1
Ilford ...	...	...	1
Lambeth	...	...	1
Holborn	...	...	1
			1,655

Number of Homeworkers for West Ham Firms notified to other Districts.

			To	
Leyton	...	...	235	
East Ham	...	...	226	
Stepney	...	...	160	
Poplar ...	...	...	43	
Bethnal Green...	...	...	30	
Walthamstow ...	...	...	22	
Hackney	...	...	13	
Ilford ...	...	...	9	
Camberwell	...	...	6	
Barking	...	...	4	
Finsbury	...	...	3	
Tottenham	...	...	3	
Shoreditch	...	...	2	
Edmonton	...	...	2	
Islington	...	..	2	
Wandsworth	...	...	1	
Wimbledon	...	...	1	
Londonderry	...	...	1	
St. Albans	...	...	1	
Grays & Orsett	...	...	1	
Southend	...	...	1	
Hammersmith...	..	..	1	
Woodford	...	...	1	
Romford	...	...	1	
			769	

**Table showing the different Trades in which the  
Homeworkers are engaged.**

Tailoring	...	...	...	...	...	...	...	750
The making of Shirts	...	...	...	...	...	...	...	639
"    "	Blouses	...	...	...	...	...	...	517
"    "	Underclothing	...	...	...	...	...	...	281
"    "	Ties ...	...	...	...	...	...	...	79
"    "	Brushes	...	...	...	...	...	...	64
"    "	Millinery	...	...	...	...	...	...	55
"    "	Costumes	...	...	...	...	...	...	38
"    "	Paper Bags	...	...	...	...	...	...	40
"    "	Mantles	...	...	...	...	...	...	26
"    "	Corsets	...	...	...	...	...	...	25
"    "	Umbrellas	...	...	...	...	...	...	15
"    "	Lace Goods	...	...	...	...	...	...	13
"    "	Dressing Gowns	...	...	...	...	...	...	8
"    "	Artificial Flowers	...	...	...	...	...	...	7
"    "	Mackintosh Goods	...	...	...	...	...	...	6
"    "	Belts...	...	...	...	...	...	...	5
"    "	Shoe Trimmings	...	...	...	...	...	...	5
"    "	Hassocks	...	...	...	...	...	...	3
Laundry work	...	...	...	...	...	...	...	13
Fur Sewing	...	...	...	...	...	...	...	2
								2,591
								2,591

**Shop Hours Acts and Seats for Shop Assistants**

**Act.**—A special Inspector has been appointed to investigate or discover infringements against these Acts.

During the year 36 persons were found to be employing young persons beyond the limit of time allowed by the Act, and in 248 cases no notice was exhibited in the shop as required by the Statute.

Six prosecutions were instituted against offenders, and the total fines imposed amounted to £4 10s. The other infringements were dealt with by letters of caution.

The following table is a résumé of the investigations made :—

TRADES.	Number of Shops visited.	Number employ- ing Young Persons.	Number of Young Persons employed.	Infringe- ments		Number employ- ing Female Asstnts.	Number of Female Asstnts. employed.	Infringements, &c Seats.
				Hours.	Notices.			
Boots and Shoes ... ..	80	50	59	1	7	7	11	—
Butchers ... ..	150	62	66	3	27	4	5	—
Builders' Merchants ... ..	14	8	13	—	4	1	2	—
Bakers and Pastrycooks ... ..	64	18	18	—	11	22	41	—
Chemists and Druggists ... ..	58	28	32	1	5	8	9	—
China and Glass ... ..	12	2	2	—	—	4	5	—
Confectioners ... ..	112	15	15	—	5	24	25	—
Corndealers ... ..	63	24	33	—	3	11	16	1
Cycle Agents ... ..	11	3	5	—	1	—	—	—
Dairies ... ..	19	12	15	2	8	5	6	—
Drapers ... ..	113	40	62	1	4	53	128	—
Dining Rooms ... ..	121	31	38	1	21	75	168	—
Domestic Machinery ... ..	21	5	5	—	2	10	22	—
Fishmongers ... ..	35	5	6	—	4	3	3	—
Fancy Goods ... ..	30	16	19	—	6	19	39	—
Furniture ... ..	30	7	12	—	1	4	5	—
Grocery and Provisions ... ..	276	133	173	4	23	21	26	—
Greengrocers, &c. ... ..	135	44	50	6	28	7	8	—
General Salesmen ... ..	20	10	12	—	3	4	5	—
Hatters and Hosiers ... ..	44	19	22	—	3	7	19	—
Hairdressers ... ..	167	112	114	8	35	—	—	—
Ironmongery ... ..	24	16	20	—	2	1	4	—
Newsagents and Stationers... ..	151	106	160	—	9	11	17	—
Oil and Colour ... ..	99	49	61	2	4	3	3	—
Pawnbrokers ... ..	34	30	52	2	3	—	—	—
Photographers ... ..	6	3	3	—	2	3	9	—
Public Houses ... ..	145	22	24	4	11	54	98	—
Picture Dealers ... ..	7	2	4	—	1	4	10	—
Saddlery and Leather Cutters	16	4	4	—	2	—	—	—
Tobacconists ... ..	42	6	9	—	2	6	7	—
Tailors and Outfitters ... ..	65	34	40	1	10	2	4	—
Wine and Spirit Merchants..	10	6	8	—	—	—	—	—
Watchmakers and Jewellers	16	6	8	—	1	3	6	—
Totals ... ..	2190	928	1164	36	248	376	701	1

### Smoke Observations, 1910.

	North.	South.	Total.
Number of observations ... ..	2,852	1,774	4,626
Occasions on which black smoke was emitted ... ..	226	219	445
Cases in which black smoke was excessive ... ..	43	40	83
Number of chimneys covered by observations ... ..	106	104	210

The above observations were made by the Council's Inspector under the Shop Hours Act, but in addition 19 lists of observations were received from the Coal-Smoke Abatement Society and considered by the Public Health Committee.

**Mortuaries.**—The three mortuaries received 338 bodies during 1910, the number during the previous year being 354. The circumstances connected with their admission and retention are set out below:—

#### Stratford Mortuary.

Month.	No received.	Under 5 years.	Over 5 years.	Sent in by Coroner.	Sent in by Police.	Sent in on sanitary grounds.	No. of P.M.'s.	No. of In-quests held.	Number of days remaining in Mortuary.
January ...	13	3	10	12	1	—	7	13	54—1 day
February ..	17	11	6	14	2	1	11	16	78—2 days
March ...	12	4	8	10	2	—	7	12	15—3 „
April ...	16	2	14	15	1	—	10	16	1—4 „
May ...	9	1	8	8	—	1	8	8	2—6 „
June ...	10	4	6	7	3	—	6	10	1—7 „
July ...	11	—	11	8	3	—	7	11	
August ...	15	4	11	13	2	—	11	15	
September...	7	2	5	5	1	1	5	6	
October ..	10	1	9	9	—	1	4	9	
November ..	16	6	10	15	1	—	14	16	
December ...	15	1	14	10	4	1	9	14	
Totals ...	151	39	112	126	20	5	99	146	

### Canning Town Mortuary.

Month.	No. received.	Under 5 years.	Over 5 years.	Sent in by Coroner.	Sent in by Police.	Sent in on sanitary grounds.	No. of P.M.'s.	No. of In-quests held.	Number of days remaining in Mortuary.
January ...	19	7	12	17	1	1	14	18	67—1 day
February ...	14	5	9	11	2	1	10	13	96—2 days
March ...	19	8	11	17	2	—	16	19	20—3 „
April ...	9	7	2	9	—	—	9	9	2—4 „
May ...	16	5	11	13	3	—	14	16	2—5 „
June ...	18	6	12	14	2	2	10	16	1—6 „
July ...	23	6	17	18	3	2	13	21	
August ...	10	5	5	8	1	1	7	9	
September...	12	4	8	9	2	1	9	11	
October ...	17	8	9	17	—	—	13	17	
November .	16	4	12	13	2	1	10	15	
December...	14	4	10	13	1	—	10	14	
Totals ..	187	69	118	159	19	9	135	178	

### West Ham Mortuary.

No body was admitted to the above Mortuary during the year.





## APPENDIX.

---

	PAGES.
1. Weekly Notifications of Infectious Disease ... ..	66, 67
2. Weekly Admissions to Plaistow Fever Hospital ...	68, 69
3. Local Government Board, Table I ... ..	70, 71
4.        "                  "    Table III ... ..	72, 73
5.        "                  "    Table V ... ..	74, 75
3. Deaths occurring in London Institutions ... ..	76
7. Summary of Work of Inspectors of Nuisances ... ..	77
8. Unsound Food Condemned ... ..	78, 79
9. Nuisances abated by Notice ... ..	80, 81
10. Deaths distributed according to Causes, Ages, and Localities ... ..	82-99
11. Vital Statistics of London Boroughs and Large Towns	100, 101
12. List of Prosecutions ... ..	102-127
13. Houses Visited and Deaths occurring in various Streets	128-192

**Weekly Notifications of Infectious Disease received during 1910.**

Week Ending	Small-pox.	Scarlet Fever.	Diphtheria including Membranous Croup.	Typhus Fever.	Enteric Fever.	Continued Fever.	Relapsing Fever.	Puerperal Fever.	Cholera	Erysipelas.	Phthisis
January 8th ...	—	18	9	—	—	—	—	—	—	9	11
„ 15th ...	—	18	3	—	—	—	—	1	—	5	9
„ 22nd ...	—	13	6	—	3	—	—	—	—	5	4
„ 29th ...	—	26	4	—	1	—	—	—	—	4	9
February 5th ...	—	25	5	—	1	—	—	—	—	4	8
„ 12th ...	—	20	2	—	1	—	—	1	—	2	7
„ 19th ...	—	26	7	1	1	—	—	1	—	4	6
„ 26th ...	—	29	7	—	6	—	—	—	—	4	3
March 5th ...	—	16	10	1	6	—	—	2	—	2	4
„ 12th ...	—	17	6	—	6	—	—	—	—	5	4
„ 19th ...	—	24	11	1	1	—	—	—	—	4	8
„ 26th ...	—	19	5	1	3	—	—	—	—	2	14
April 2nd ...	—	20	1	2	4	—	—	2	—	4	4
„ 9th ...	—	14	8	—	1	—	—	1	—	—	5
„ 16th ...	—	20	2	—	1	—	—	—	—	3	9
„ 23rd ...	—	23	10	—	—	—	—	1	—	2	7
„ 30th ...	—	10	6	—	—	—	—	—	—	5	10
May 7th ...	—	29	6	—	—	—	—	—	—	6	9
„ 14th ...	—	13	5	—	—	—	—	—	—	2	6
„ 21st ...	—	11	4	—	2	—	—	—	—	4	5
„ 28th ...	—	18	6	—	—	—	—	—	—	4	5
June 4th ...	—	19	7	—	2	—	—	—	—	2	10
„ 11th ...	—	23	4	—	1	—	—	—	—	5	5
„ 18th ...	—	12	5	—	2	—	—	—	—	3	5
„ 25th ...	—	13	8	—	2	—	—	—	—	2	8
July 2nd ...	—	14	9	—	—	—	—	—	—	1	3

July	9th	...	—	10	3	—	—	—	—	1	—	4	5
"	16th	...	—	20	6	—	—	—	—	—	—	2	5
"	23rd	...	—	12	7	—	1	—	—	—	—	6	7
"	30th	...	—	19	9	—	2	—	—	—	—	2	3
August	6th	...	—	13	4	—	—	—	—	—	—	3	5
"	13th	...	—	15	8	—	2	—	—	—	—	5	7
"	20th	...	—	19	6	—	2	—	—	—	—	6	3
"	27th	...	—	19	9	—	1	—	—	—	—	5	4
September	3rd	...	—	24	7	—	2	—	—	—	—	8	4
"	10th	...	—	21	8	—	1	—	—	—	—	6	4
"	17th	...	—	19	11	—	4	—	—	—	—	6	3
"	24th	...	—	21	7	—	1	—	—	—	—	10	2
October	1st	...	—	23	5	—	1	—	—	—	—	7	4
"	8th	...	—	38	15	—	6	—	—	—	—	6	9
"	15th	...	—	34	13	—	4	—	—	—	—	3	3
"	22nd	...	—	24	6	—	6	—	—	—	—	6	12
"	29th	...	—	16	9	—	4	—	—	—	—	7	4
November	5th	...	—	19	6	—	9	—	—	—	—	5	1
"	12th	...	—	17	6	—	6	—	—	—	—	3	10
"	19th	...	—	19	14	—	6	—	—	—	—	6	3
"	26th	...	—	15	6	—	—	—	—	—	—	5	6
December	3rd	...	—	12	12	—	3	—	—	—	—	3	8
"	10th	...	—	18	8	—	3	—	—	1	—	7	6
"	17th	...	—	12	3	—	3	—	—	2	—	7	9
"	24th	...	—	27	5	—	2	—	—	—	—	7	5
"	31st	...	—	17	8	—	1	—	—	1	—	2	2
TOTALS		...	—	993	357	6	114	—	—	14	—	230	312

## Weekly Admissions to Plaistow Hospital, 1910.

Weeks ending					Scarlet Fever.		Diphtheria.		Enteric Fever.		Mixed and Other Cases.	
					M	F	M	F	M	F	M	F
January	8th	...	...	...	6	5	2	6				
"	15th	...	...	...	11	8	1	2	—	—	1	
"	22nd	...	...	...	6	4	3	—	—	1		
"	29th	...	...	...	9	13	1	2				
February	5th	...	...	...	6	12	1	—	—	—	1	
"	12th	...	...	...	3	6	1	1	—	1	—	1
"	19th	...	...	...	14	4	2	2				
"	26th	...	...	...	6	10	4	4	1	1	1	1
March	5th	...	...	...	9	3	1	5	2	2	1	
"	12th	...	...	...	4	9	1	3	1	3		
"	19th	...	...	...	5	7	6	2				
"	26th	...	...	...	5	7	5	—	1	1	1	
April	2nd	...	...	...	8	11	—	2	—	1		
"	9th	...	...	...	4	7	1	3	—	1	—	1
"	16th	...	...	...	8	6	1	—	1	—	2	
"	23rd	...	...	...	10	7	2	6	—	—	—	1
"	30th	...	...	...	5	5	3	3				
May	7th	...	...	...	10	8	1	2	—	—	—	1
"	14th	...	...	...	5	5	1	4				
"	21st	...	...	...	6	3	1	1	1			
"	28th	...	...	...	3	7	1	4				
June	4th	...	...	...	7	6	—	3				
"	11th	...	...	...	8	7	—	—	1	1	—	1
"	18th	...	...	...	5	4	1	5	—	—	1	2
"	25th	...	...	...	3	6	2	2	1			
July	2nd	...	...	...	4	4	1	2				
"	9th	...	...	...	5	2	—	2				
"	16th	...	...	...	3	9	1	2	—	—	—	1

Weeks ending					Scarlet Fever.		Diphtheria.		Enteric Fever.		Mixed and Other Cases.	
					M	F	M	F	M	F	M	F
July	23rd	...	...	...	5	6	3	3				
"	30th	...	...	...	9	11	3	3	1			
August	6th	...	...	...	3	5	1					
"	13th	...	...	...	3	4	4	2	—	2		
"	20th	...	...	...	6	8	2	4	1	—	1	
"	27th	...	...	...	7	6	5	2	1			
September	3rd	...	...	...	8	12	1	4	1	2	—	1
"	10th	...	...	...	9	6	2	2	1			
"	17th	...	...	...	9	10	2	8	2	—	1	
"	24th	...	...	...	3	7	2	2	—	—	1	
October	1st	...	...	...	7	6	4	3	1			
"	8th	...	...	...	10	15	7	5	3	1		
"	15th	...	...	...	8	5	7	3	1	1	1	2
"	22nd	...	...	...	7	13	2	3	2	2		
"	29th	...	...	...	2	5	4	—	2	—	—	2
November	5th	...	...	...	7	8	1	2	3	4	—	1
"	12th	...	...	...	5	10	4	1	1	2	—	1
"	19th	...	...	...	7	7	6	4	—	2	1	
"	26th	...	...	...	6	2	3	2	1	1	1	1
December	3rd	...	...	...	5	2	3	6	1	1		
"	10th	...	...	...	9	5	2	2	1	1	—	1
"	17th	...	...	...	2	7	—	—	1	3	1	
"	24th	...	...	...	9	10	1	6	—	1		
"	31st	...	...	...	7	6	3	1	—	—	1	
					331	361	116	136	33	35	16	18
TOTALS					692		252		68		34	

## LOCAL GOVERNMENT

## Vital Statistics of Whole District

YEAR.	Population estimated to Middle of each Year.	BIRTHS.		TOTAL DEATHS REGISTERED IN THE DISTRICT.	
		Number.	Rate.*	Under 1 Year of Age.	
				Number.	Rate per 1,000 Births registered.
1	2	3	4	5	6
1900 ... ..	262,351	8,885	33·8	1,671	188
1901 ... ..	267,902	9,434	35·2	1,589	168
1902 ... ..	270,076	9,553	35·3	1,382	144
1903 ... ..	272,250	9,478	34·8	1,344	142
1904 ... ..	274,424	9,276	33·3	1,467	158
1905 ... ..	276,598	9,018	32·5	1,341	148
1906 ... ..	278,772	9,193	32·9	1,270	138
1907 ... ..	280,946	8,759	31·1	1,078	123
1908 ... ..	283,121	9,214	32·5	1,089	118
1909 ... ..	285,296	8,730	30·6	994	113
Averages for years 1900-1909	275,173	9,154	33·2	1,322	144
1910 ... ..	287,471	8,646	30·0	805	93

\* Rates in Columns 4, 8, and 13 calculated

## BOARD—TABLE I.

## during 1910 and Previous Years.

TOTAL DEATHS REGISTERED IN THE DISTRICT.		TOTAL DEATHS IN PUBLIC INSTITUTIONS IN THE DISTRICT.	Deaths of Non-residents registered in Public Institutions in the District.	Deaths of Residents registered in Public Institutions beyond the District.	NET DEATHS AT ALL AGES BELONGING TO THE DISTRICT.	
At all Ages.					Number.	Rate.*
Number.	Rate.*					
7	8	9	10	11	12	13
4,511	17·1	261	112	757	5,156	19·6
4,208	15·7	234	114	816	4,910	18·3
4,015	14·8	321	131	974	4,858	17·9
3,599	13·2	272	104	899	4,394	16·1
3,980	14·5	259	65	956	4,836	17·6
3,750	13·5	274	90	914	4,574	16·5
3,709	13·3	328	120	1,021	4,610	16·5
3,442	12·2	301	84	1,054	4,412	15·7
3,414	12·0	258	72	1,022	4,364	15·4
3,469	12·1	287	94	1,060	4,435	15·1
3,809	13·8	279	98	947	4,654	16·9
2,877	10·0	311	104	1,000	3,773	13·1

per 1,000 of the estimated population.

LOCAL GOVERNMENT

Cases of Infectious Disease

NOTIFIABLE DISEASE.	Cases notified in whole district.						Total cases in					
	At all ages.	At ages—Years.					New Town.	Forest Gate.	High Street.	Broadway.	Park.	
		Under 1.	1-5.	5-15.	15-25.	25-65.						65 and upwards.
Cholera ... ..												
Plague ... ..												
Typhus Fever ...	6	1	1	1	3							
Relapsing Fever ...												
Continued Fever ...												
Enteric Fever ...	114	4	44	33	33	4	2	31	4	1		
Erysipelas ...	229	7	5	22	36	138	21	16	9	9	14	9
Puerperal Fever ...	14				4	10			2	3	1	
Small-pox ... ..												
Diphtheria ... ..	354	6	137	162	30	19		22	9	19	2	11
Scarlet Fever ...	990	7	282	589	83	29		54	75	40	45	80
Phthisis ... ..												
<b>TOTALS</b> ...	<b>1,707</b>	<b>20</b>	<b>429</b>	<b>818</b>	<b>787</b>	<b>232</b>	<b>21</b>	<b>96</b>	<b>97</b>	<b>102</b>	<b>66</b>	<b>101</b>

BOARD—TABLE III.

notified during the Year 1910.

each Ward.	Number of cases removed to Hospital from each Ward.											Total Removals.											
	Upton.	West Ham.	Plaistow.	Hudsons.	Canning Town.	Tidal Basin.	Custom House.	New Town.	Forest Gate.	High Street.	Broadway.		Park.	Upton.	West Ham.	Plaistow.	Hudsons.	Canning Town.	Tidal Basin.	Custom House.			
			1		3	2									1		3	2					6
	1	22	14	14	7	8	6	4	1	30	4	1		19	12	14	6	6	6				103
	9	29	21	23	32	32	26	3	2	1	3			3	2	2	8	7	4				35
			2	1		2	3			2					2				1				5
	16	54	79	34	36	44	28	16	5	12	2	9	10	35	59	27	32	34	23				264
	87	108	148	83	56	91	123	43	54	36	31	43	52	77	118	61	43	67	78				703
<b>TOTALS</b>	<b>113</b>	<b>213</b>	<b>265</b>	<b>155</b>	<b>134</b>	<b>179</b>	<b>186</b>	<b>66</b>	<b>62</b>	<b>81</b>	<b>40</b>	<b>53</b>	<b>62</b>	<b>134</b>	<b>194</b>	<b>104</b>	<b>92</b>	<b>107</b>	<b>111</b>				<b>1,116</b>

LOCAL GOVERNMENT  
**Infantile Mortality**  
**Deaths from stated Causes in Weeks**

CAUSE OF DEATH.	Under 1 Week.	1 to 2 Weeks.	2 to 3 Weeks.	3 to 4 Weeks.	Total under 1 Month.
<b>All Causes—</b>					
Certified ... ..	159	40	47	38	284
Uncertified ... ..	2	...	...	...	2
<b>Common Infectious Diseases—</b>					
Small-pox ... ..	...	...	...	...	...
Chicken-pox ... ..	...	...	...	...	...
Measles ... ..	...	...	...	...	...
Scarlet Fever ... ..	...	...	...	...	...
Diphtheria (including Mem- branous Croup) ... ..	...	...	...	...	...
Whooping Cough ... ..	...	...	...	...	...
<b>Diarrhoeal Diseases—</b>					
Diarrhoea, all forms ... ..	...	1	...	1	2
Enteritis, Mucö - Enteritis, Gastro-Enteritis ... ..	1	...	...	...	1
Gastritis, Gastro-intestinal Catarrh ... ..	...	...	...	1	1
<b>Wasting Diseases—</b>					
Premature Birth ... ..	63	7	13	11	94
Congenital Defects ... ..	21	8	1	4	34
Injury at Birth ... ..	4	...	...	...	4
Want of Breast-milk, Starvation Atrophy, Debility, Marasmus	66	16	16	10	108
<b>Tuberculous Diseases—</b>					
Tuberculous Meningitis ... ..	...	...	...	...	...
Tuberculous Peritonitis } Tabes Mesenterica } ... ..	...	...	...	...	...
Other Tuberculous Diseases ... ..	...	...	...	...	...
<b>Other Causes—</b>					
Erysipelas ... ..	...	...	1	...	1
Syphilis ... ..	...	...	3	1	4
Rickets ... ..	...	...	...	...	...
Meningitis ( <i>not Tuberculous</i> ) ... ..	...	...	...	...	...
Convulsions ... ..	4	3	3	1	11
Bronchitis ... ..	...	1	2	6	9
Laryngitis ... ..	...	...	...	...	...
Pneumonia ... ..	...	1	4	...	5
Suffocation, overlying ... ..	1	...	...	...	1
Other Causes ... ..	1	3	4	3	11
	161	40	40	38	286

BOARD—TABLE V.  
**during the year 1910.**  
**and Months under One Year of Age.**

	1 to 2 Months.	2 to 3 Months.	3 to 4 Months.	4 to 6 Months.	5 to 6 Months.	6 to 7 Months.	7 to 8 Months.	8 to 9 Months.	9 to 10 Months.	10 to 11 Months.	11 to 12 Months.	Total Deaths under 1 Year.
<b>All Causes—</b>												
Certified ... ..	110	70	53	60	41	38	54	33	46	41	33	863
Uncertified ... ..	...	...	...	1	...	...	...	...	...	...	...	3
<b>Common Infectious Diseases—</b>												
Small-pox ... ..	...	1	...	...	...	...	1	...	...	...	...	2
Chicken-pox ... ..	...	...	1	...	1	1	1	3	3	4	2	16
Measles ... ..	...	...	...	...	...	...	...	...	...	1	...	1
Scarlet Fever ... ..	...	...	...	...	...	...	...	...	...	...	2	4
Diphtheria (including Mem- branous Croup) ... ..	...	...	...	...	...	...	1	...	1	...	2	4
Whooping Cough ... ..	2	3	4	3	2	4	4	1	5	1	2	31
<b>Diarrhoeal Diseases—</b>												
Diarrhoea, all forms ... ..	5	8	10	9	2	4	9	4	4	9	7	73
Enteritis, Mucö - Enteritis, Gastro-Enteritis ... ..	6	6	3	3	4	2	1	3	2	1	3	35
Gastritis, Gastro-intestinal Catarrh ... ..	3	...	2	3	3	1	1	...	...	...	...	14
<b>Wasting Diseases—</b>												
Premature Birth ... ..	6	4	1	...	...	...	...	...	...	...	...	105
Congenital Defects ... ..	7	4	2	1	2	...	...	1	...	1	...	52
Injury at Birth ... ..	...	...	...	...	...	...	...	...	...	...	...	4
Want of Breast-milk, Starvation Atrophy, Debility, Marasmus	32	15	5	8	5	3	2	3	...	2	2	185
<b>Tuberculous Diseases—</b>												
Tuberculous Meningitis ... ..	...	...	...	1	2	5	2	1	...	2	1	13
Tuberculous Peritonitis } Tabes Mesenterica } ... ..	1	...	1	1	1	...	1	...	1	2	...	8
Other Tuberculous Diseases ... ..	1	1	1	2	1	2	2	...	...	2	...	13
<b>Other Causes—</b>												
Erysipelas ... ..	1	...	...	2	...	...	...	1	...	...	...	5
Syphilis ... ..	2	...	1	...	...	...	1	...	...	...	...	8
Rickets ... ..	...	...	...	...	...	1	...	...	...	1	1	3
Meningitis ( <i>not Tuberculous</i> ) ... ..	...	...	3	1	...	1	...	...	1	2	...	8
Convulsions ... ..	2	4	1	1	...	...	1	1	...	1	1	23
Bronchitis ... ..	23	11	9	4	6	5	4	2	8	6	3	90
Laryngitis ... ..	...	...	1	...	...	...	...	...	...	...	...	1
Pneumonia ... ..	9	10	4	11	7	6	15	11	17	2	4	101
Suffocation, overlying ... ..	1	...	...	...	...	...	...	...	...	...	...	2
Other Causes ... ..	9	3	4	9	5	3	8	2	4	4	5	67
	110	70	53	61	41	38	54	33	46	41	33	866



Number of Deaths occurring in Metropolitan Institutions and  
other places of Persons residing in West Ham:—

111	in London Hospital.		
44	„ East London Children's Hospital.		
36	„ Poplar Hospital.		
14	„ St. Bartholomew's Hospital.		
7	„ Chest Hospital, Victoria Park.		
7	„ Seamen's Hospital.		
5	„ Children's Hospital, Great Ormond Street.		
4	„ Middlesex Hospital.		
4	„ Queen's Hospital.		
3	„ King's College Hospital.		
3	„ St. Joseph's Hospice, Hackney.		
3	„ River Thames.		
2	„ St. Luke's House.		
2	„ Claybury Asylum.		
2	„ Freidenheim Hospital.		
2	„ St. Mary's Hospital.		
2	„ Cancer Hospital, Chelsea.		
2	„ St. Anne's House, Stoke Newington.		
2	„ Charing Cross Hospital.		
2	„ Westminster Hospital.		
2	„ Sanatorium Tents, Great Baddow.		
1	each in 36 different Institutions or premises.		

## Summary of Work of Inspectors of Nuisances.

Number of complaints received and investigated	...	...	2,891	
Dwelling-houses (house-to-house) inspected	...	...	13,895	
Newly-infected houses	...	...	2,667	
Common lodging-houses	...	...	54	
Slaughter-houses	...	...	470	
Bakehouses	...	...	361	
Dairies	...	...	41	
Cowsheds	...	...	105	
Milkshops	...	...	174	
Retail Shops	...	...	2,120	
Schools	...	...	12	
Offensive Trades	...	...	234	
Factories	...	...	731	
Workshops	...	...	870	
Laundries	...	...	59	
Miscellaneous	...	...	3,976	
Re-inspections	...	...	39,834	
Number of Notices served...	...	On Offenders	...	8
		„ Owners	...	6,595
		„ Occupiers	...	112
Number of Notices complied with	...	By Offenders	...	7
		„ Owners	...	6,523
		„ Occupiers	...	98
Total Nuisances found	...	...	31,124	
„ „ abated	...	...	27,253	
Samples taken (Sale of Food and Drug Acts)	...	...	1,258	
Summonses attended (Sale of Food and Drug Acts)	...	...	61	
„ „ (Public Health Acts)	...	...	70	
„ „ (Factory and Workshops Acts)	...	...	6	

## Unsound Food Condemned.

- 2 stone Skate Wings.
- 3 boxes Skate.
- 2 boxes Mixed Fish.
- 1 trunk Gurnet.
- 1 case, 1 barrel, and 2 boxes Fresh Herrings.
- 7 bags and  $1\frac{1}{2}$  bushels Winkles.
- 1 box Dabs.
- 3 boxes and 1 trunk Haddocks.
- 3 boxes Plaice.
- 3 trunks Fresh Haddocks.
- 4 boxes Kipperred Herrings.
- $1\frac{1}{2}$  bushels and 9 pints Shrimps.
- 1 box Whiting.
- 1 tin Salmon.
- 2 boxes Haddock Fillets.
- 1 kit Sprats.
- 4 cases, 1 box, and 280 Rabbits.
- 5 cwt. and 4 lbs. Bacon.
- 13 cases Hams.
- 10 lbs. Beef.
- $1\frac{1}{2}$  shoulders Mutton.
- 5 Sheep's Livers.
- $3\frac{1}{2}$  Pigs' Heads.
- 1 pair Sheep's Lungs.
- $1\frac{1}{2}$  legs Pork.

- 1 carcase of a Cow.  
 45 cwt. 0 qr. 1 lb., 3 cases and 25 boxes Oranges.  
 1 barrel Apples.  
 10 half-sieves Plums.  
 8 lbs. Pears.  
 10 boxes Grapes.  
 7 doz. Bananas.  
 42½ boxes, 28 lbs., and 10 cases Tomatoes.  
 2 crates Celery.  
 3 sacks Potatoes.

**Nuisances, for the Abatement of which 7,360 Notices  
were served during the year 1910.**

**DRAINS AND SOIL PIPES—**

Cleansed	...	...	...	...	...	...	...	713
Repaired	...	...	...	...	...	...	...	977
New provided	...	...	...	...	...	...	...	99

**W.C. PANS OR TRAPS—**

Cleansed	...	...	...	...	...	...	...	116
Repaired	...	...	...	...	...	...	...	101
New provided	...	...	...	...	...	...	...	248

**SURFACE GULLIES—**

Cleansed	...	...	...	...	...	...	...	25
Repaired	...	...	...	...	...	...	...	195
New provided	...	...	...	...	...	...	...	133

**SINKS AND SINK-PIPES—**

Cleansed	...	...	...	...	...	...	...	39
Repaired	...	...	...	...	...	...	...	482
New provided	...	...	...	...	...	...	...	76

**STACK-PIPES AND RAIN-WATER GUTTERS—**

Cleansed	...	...	...	...	...	...	...	92
Repaired	...	...	...	...	...	...	...	1,588
New provided	...	...	...	...	...	...	...	50

**WATER FITTINGS AND CISTERNS—**

Cleansed	...	...	...	...	...	...	...	129
Repaired	...	...	...	...	...	...	...	612
New provided	...	...	...	...	...	...	...	7

**FLUSHING APPARATUS—**

Repaired	...	...	...	...	...	...	...	799
New provided	...	...	...	...	...	...	...	190

Carried forward ... 6,671

	Brought forward	...	...	...	...	...	...	6,671
WATER SUPPLY PROVIDED	...	...	...	...	...	...	...	293
YARD PAVING—								
Repaired	...	...	...	...	...	...	...	1,375
New provided	...	...	...	...	...	...	...	122
DEFECTS REMEDIED IN—								
Roofs	...	...	...	...	...	...	...	1,738
Floors	...	...	...	...	...	...	...	915
Staircases	...	...	...	...	...	...	...	314
Windows	...	...	...	...	...	...	...	476
Doors...	...	...	...	...	...	...	...	338
Fireplaces	...	...	...	...	...	...	...	478
Walls and Ceilings	...	...	...	...	...	...	...	4,437
DITCHES, URINALS, &C.—								
Cleansed	...	...	...	...	...	...	...	7
ANIMALS IMPROPERLY KEPT	...	...	...	...	...	...	...	28
OFFENSIVE ACCUMULATIONS	...	...	...	...	...	...	...	157
CLEANSE YARDS	...	...	...	...	...	...	...	44
OVERCROWDING	...	...	...	...	...	...	...	63
SMOKE NUISANCE	...	...	...	...	...	...	...	73
GIPSY REMOVED	...	...	...	...	...	...	...	1
DUNG PITS—								
Repaired	...	...	...	...	...	...	...	5
New provided	...	...	...	...	...	...	...	15
DUST RECEPTACLES PROVIDED	...	...	...	...	...	...	...	1,132
ROOMS DISINFECTED	...	...	...	...	...	...	...	1,983
OTHER NUISANCES...	...	...	...	...	...	...	...	978
	Total	...	...	...	...	...	...	21,643

DEATHS DURING THE YEAR 1910,  
VARIOUS CAUSES, AGES,

	All ages.	0-1	1-5	5-15	15-25	25-65	65 and upwards.
Small-pox— Vaccinated ... ..							
Not Vaccinated ... ..							
Doubtful ... ..							
Measles ... ..	100	16	76	8	—	—	—
Scarlet Fever ... ..	19	1	11	5	1	1	—
Whooping Cough ... ..	83	31	48	4	—	—	—
Diphtheria ... ..	50	4	30	15	1	—	—
Enteric Fever ... ..	17	—	—	2	7	8	—
Diarrhœa ... ..	113	73	38	1	—	1	—
Other Epidemic Diseases ...	3	2	—	—	—	1	—
Gastro-Enteritis ... ..	88	49	23	—	—	10	6
Croup ... ..	1	1	—	—	—	—	—
Epidemic Influenza ... ..	32	2	2	3	2	15	8
Peri- and Endo-carditis ...	243	1	4	20	19	136	63
Hypertrophy of Heart (Fatty Degeneration)	24	—	—	—	—	16	8
Tuberculosis of Lung ... ..	337	5	11	13	56	238	14

DISTRIBUTED ACCORDING TO  
AND LOCALITIES.

	New Town.	Forest Gate.	High Street.	Broadway.	Park.	Upton.	West Ham.	Plaistow.	Hudsons.	Canning Town	Tidal Basin.	Custom House & Silvertown.
Small-pox— Vaccinated ... ..												
Not Vaccinated ... ..												
Doubtful ... ..												
Measles ... ..	2	—	17	4	—	1	1	1	13	10	41	10
Scarlet Fever ... ..	1	3	—	—	1	—	2	2	2	1	4	3
Whooping Cough ... ..	5	1	8	2	4	2	8	14	4	15	15	5
Diphtheria ... ..	4	2	2	—	3	4	15	7	—	7	4	2
Enteric Fever ... ..	—	1	2	2	—	1	3	3	2	1	1	1
Diarrhœa ... ..	4	1	12	1	3	2	16	12	8	13	24	17
Other Epidemic Diseases ...	—	—	—	—	—	—	—	—	—	—	3	—
Gastro-Enteritis ... ..	5	—	8	7	3	3	5	9	10	13	14	11
Croup ... ..	—	—	—	—	—	—	—	—	1	—	—	—
Epidemic Influenza ... ..	2	2	3	—	5	3	6	—	4	—	3	4
Peri- and Endo-carditis ...	27	17	15	13	7	13	30	23	23	21	24	30
Hypertrophy of Heart (Fatty Degeneration)	3	2	1	—	2	3	5	2	—	2	2	2
Tuberculosis of Lung ... ..	15	28	23	12	11	15	45	42	33	29	45	39

	All ages.	0-1	1-5	5-15	15-25	25-65	65 and upwards	New Town.	Forest Gate.	High Street.	Broadway.	Park.	Upton.	West Ham.	Plaistow.	Hudsons.	Clanning Town	Tidal Basin.	Custom House & Silvertown.
Tuberculosis of Brain ...	46	13	22	10	—	1	—	4	—	6	—	2	—	4	9	5	4	6	6
„ Larynx ...	6	—	—	—	—	6	—	1	—	—	—	—	—	—	2	1	—	1	1
„ Intestine ...	27	8	7	7	1	3	1	4	5	2	—	1	—	2	3	3	2	2	3
„ other Organs (ill-defined)	38	8	5	15	2	7	1	1	5	5	2	1	1	—	5	5	2	8	3
Acute Bronchitis ...	274	90	40	3	1	64	76	22	13	26	14	16	9	27	16	29	33	44	25
Chronic Bronchitis...	112	—	—	—	—	41	71	6	11	9	6	8	6	11	7	17	13	11	7
Lobar Pneumonia ...	33	—	4	—	2	26	1	1	2	2	2	1	2	—	5	2	8	6	2
Lobular Pneumonia ...	159	70	65	5	1	10	8	6	9	7	5	4	7	12	16	30	26	24	13
Pneumonia (form not stated)	130	31	23	8	5	46	17	5	8	10	4	1	7	10	7	12	16	35	15
Pleurisy ...	27	2	1	4	—	19	1	1	1	4	1	1	—	7	1	3	1	3	4
Emphysema Asthma ...	17	—	—	1	1	12	3	1	—	—	3	1	1	2	2	3	3	1	—
Ill-defined Diseases of Respiratory System	32	—	1	—	2	13	16	2	2	1	1	—	2	3	2	3	3	9	4
Cancer ...	232	—	2	—	3	156	71	25	16	12	11	13	20	23	20	19	26	29	18
Premature Birth ...	105	105	—	—	—	—	—	10	9	8	11	5	3	13	9	11	11	9	6
Debility at Birth ...	74	74	—	—	—	—	—	4	1	6	5	1	—	12	6	8	6	15	10
Atrophy, Debility, Marasmus	127	111	10	—	—	—	6	7	5	13	—	4	1	17	15	12	21	27	5
Old Age ...	194	—	—	—	—	7	187	20	17	5	14	17	20	26	24	13	14	15	9
Convulsions...	28	23	3	1	—	1	—	3	1	1	1	1	1	2	2	3	3	3	7



	All ages.	0-1	1-5	5-15	15-25	25-65	65 and upwards.	New Town.	Forest Gate.	High Street.	Broadway.	Park.	Upton.	West Ham.	Plaistow.	Hudsons.	Canning Town	Tidal Basin.	Custom House & Silvertown.
Meningitis ... ..	26	8	11	5	2	—	—	2	1	1	—	—	1	2	3	3	5	4	4
Encephalitis and Softening of Brain	17	2	1	1	1	7	5	—	—	—	—	2	1	2	3	1	6	—	2
Apoplexy ... ..	155	—	—	—	1	86	68	11	14	6	11	7	13	20	19	13	16	16	9
Hemiplegia ... ..	25	—	—	—	—	9	16	—	2	1	2	1	1	5	3	2	3	3	2
Acute Nephritis ... ..	16	1	4	1	1	9	—	1	1	2	—	1	—	1	—	2	1	4	3
Bright's Disease ... ..	92	1	1	1	—	55	34	9	6	7	3	9	7	9	10	8	7	7	10
Alcoholism ... ..	11	—	—	—	—	11	—	—	2	1	—	—	—	1	1	—	—	4	2
Cirrhosis of Liver ... ..	18	—	—	—	—	14	4	1	2	—	2	1	5	3	—	1	2	—	1
Syphilis ... ..	11	8	—	—	—	2	1	—	—	—	—	—	1	1	1	1	2	2	3
Abortion ... ..	—	—	—	—	—	—	—	—	—	—	—	—	—	—	—	—	—	—	—
Puerperal Mania ... ..	—	—	—	—	—	—	—	—	—	—	—	—	—	—	—	—	—	—	—
Puerperal Convulsions ...	1	—	—	—	1	—	—	—	—	—	—	—	1	—	—	—	—	—	—
Puerperal Thrombosis ..	2	—	—	—	1	1	—	—	—	—	—	1	—	—	1	—	—	—	—
Placenta Praevia Flooding...	2	—	—	—	1	1	—	—	—	—	—	—	—	—	1	—	—	1	—
Other Diseases and Accidents of Pregnancy	6	—	—	—	2	4	—	—	—	—	—	—	—	—	1	1	3	—	1
ACCIDENTS.																			
By Vehicular Traffic ...	14	—	1	5	2	5	1	—	—	4	1	—	—	—	2	2	1	3	1
On Railways ... ..	2	—	—	—	—	2	—	—	—	1	—	—	—	—	—	1	—	—	—





	All ages.	0-1	1-5	5-15	15-25	25-65	65 and upwards.	New Town.	Forest Gate.	High Street.	Broadway.	Park.	Upton.	West Ham.	Plaistow.	Hudsons.	Canning Town	Tidal Basin.	Custom House & Silvertown.
Hydatid Disease ... ..																			
Scurvy ... ..																			
Other Diseases of Altered Food																			
Chronic Industrial Poisoning																			
Other Chronic Poisoning ...																			
Osteo Arthritis (Rheumatoid Arthritis)	12	—	—	—	—	5	7	1	—	2	1	—	2	3	2	—	1	—	—
Gout ... ..	1	—	—	—	—	—	1	—	—	—	—	—	—	1	—	—	—	—	—
Purpura Hæmorrhagica ...	1	—	1	—	—	—	—	—	—	—	—	—	—	—	—	1	—	—	—
Hæmophilia... ..	1	—	—	—	—	1	—	—	—	—	—	—	—	—	1	—	—	—	—
Anæmia (Leucocythæmia)...	8	2	—	—	—	6	—	1	—	1	—	—	—	—	2	2	—	—	2
Lymphadenoma (Hodgkin's Disease)	1	—	—	1	—	—	—	—	—	—	—	—	—	—	—	1	—	—	—
Injury at Birth ... ..	4	4	—	—	—	—	—	1	—	1	—	—	—	—	—	1	1	—	—
Atelectasis ... ..	13	13	—	—	—	—	—	—	1	1	—	—	—	1	6	—	1	2	1
Congenital Malformations...	41	39	2	—	—	—	—	8	2	2	4	2	5	6	1	2	5	3	1
Want of Breast Milk ... ..	2	2	—	—	—	—	—	—	—	—	—	—	—	—	—	—	2	—	—
Dentition ... ..	13	6	7	—	—	—	—	1	—	2	—	—	—	—	3	3	2	2	—
Rickets ... ..	5	3	2	—	—	—	—	1	—	1	1	—	1	—	1	—	—	—	—
General Paralysis of Insane	26	—	—	—	1	25	—	1	—	2	2	1	2	3	2	2	3	4	4



	All ages.	0-1	1-5	5-15	15-25	25-65	65 and upwards.	New Town.	Forest Gate.	High Street.	Broadway.	Park.	Upton.	West Ham.	Plaistow.	Hudsons.	Canning Town	Tidal Basin.	Custom House & Silvertown.
Laryngitis ... ..	2	1	—	1	—	—	—	—	—	—	—	—	—	1	—	1	—	—	—
Other Diseases of Throat ...																			
Diseases of Mouth and Annexa	5	—	2	—	2	1	—	1	—	—	—	—	2	—	—	1	1	—	—
Diseases of Pharynx ...																			
Diseases of Œsophagus ...	1	—	—	—	—	1	—	—	—	—	—	—	—	—	—	1	—	—	—
Ulcer of Stomach and Duodenum	20	—	—	—	—	16	4	1	2	3	—	—	—	1	2	1	3	5	2
Other Diseases of Stomach	11	—	1	1	1	6	2	—	—	—	—	1	2	3	—	—	2	2	1
Appendicitis ... ..	24	—	—	12	5	6	1	4	—	1	2	—	2	1	3	4	2	4	1
Obstruction of Intestine ...	22	3	—	1	—	11	7	—	—	—	3	2	1	1	3	5	2	2	3
Other Diseases of Intestine	2	—	—	—	—	2	—	—	—	—	—	—	—	—	—	1	1	—	—
Peritonitis ... ..	8	2	1	—	—	4	1	—	—	—	—	1	1	—	3	—	—	1	2
Diseases of Liver (exclude Cirrhosis)	12	—	1	1	—	5	5	—	1	—	—	2	—	—	2	4	1	2	—
Other Diseases of Digestive System	1	—	—	—	—	—	1	—	—	—	—	—	—	—	—	1	—	—	—
Diseases of Lymphatic System																			
Calculus ... ..																			
Diseases of Bladder and Prostate	14	—	—	—	—	5	9	1	2	1	—	—	2	2	—	1	2	1	2

	All ages.	0-1	1-5	5-15	15-25	25-65	65 and upwards.	New Town.	Forest Gate.	High Street.	Broadway.	Park.	Upton.	West Ham.	Plaistow.	Hudsons.	Canning Town	Tidal Basin.	Custom House & Silvertown.
Other Urinary Diseases ...	6	1	—	—	—	5	—	—	—	—	1	—	1	1	1	1	—	1	—
Diseases of Testes and Penis	1	—	—	—	—	1	—	—	—	—	—	—	1	—	—	—	—	—	—
Diseases of Ovaries...	3	—	—	—	1	1	1	—	—	—	—	1	—	—	1	—	—	—	1
Diseases of Uterus and Appendages	3	—	—	—	—	3	—	—	—	—	—	—	—	—	2	—	1	—	—
Diseases of Vagina and Extnl. Genital Organs	1	—	1	—	—	—	—	—	—	1	—	—	—	—	—	—	—	—	—
Arthritis, Ostitis, Periostitis	2	1	1	—	—	—	—	—	1	—	—	—	—	—	—	—	—	1	—
Other Diseases of Osseous System																			
Eczema ...	1	1	—	—	—	—	—	—	—	—	—	—	—	—	—	—	—	1	—
Pemphigus ...	6	5	—	—	—	—	1	—	—	—	—	—	1	2	1	—	1	1	—
Other Diseases of Integumentary System	2	1	—	—	—	1	—	—	—	1	—	1	—	—	—	—	—	—	—
Other or Not Specified Causes	20	5	2	—	—	12	1	3	2	—	—	—	2	5	—	3	1	2	2
TOTALS ...	3,773	866	488	185	147	1,313	774	262	218	278	175	164	208	395	374	390	406	548	355

**Vital Statistics of certain London**  
(REGISTRAR)

BOROUGH.	Estimated Population middle of 1910.	Birth Rate per 1,000 living.	DEATH RATE	
			All Causes.	Principal Epidemic Diseases.
Hackney ... ..	239,979	22.9	11.7	0.84
Shoreditch ... ..	114,387	30.6	16.7	1.90
Bethnal Green ... ..	131,579	30.8	15.3	1.47
Stepney ... ..	314,379	30.6	13.7	1.32
Poplar ... ..	172,432	28.9	15.2	1.51
Battersea ... ..	188,222	22.8	11.3	1.11
Woolwich ... ..	135,422	21.2	10.5	0.62
<b>West Ham ... ..</b>	<b>287,471</b>	<b>30.0</b>	<b>13.1</b>	<b>1.60</b>
East Ham ... ..	156,208	22.0	8.9	0.65
Leyton ... ..	133,436	23.7	9.3	0.68
Walthamstow ... ..	141,748	22.6	9.1	0.63
Tottenham ... ..	132,803	27.9	11.4	0.80
Portsmouth ... ..	217,989	26.7	13.8	1.36
Salford ... ..	244,636	26.7	15.1	1.70
Leicester ... ..	248,374	21.4	11.3	0.68
Nottingham ... ..	266,471	24.8	14.2	1.01
Hull ... ..	280,006	28.6	15.2	1.76
*Newcastle-on-Tyne ... ..	285,951	26.4	13.9	1.15
Bradford ... ..	295,865	18.6	14.0	1.25
Bristol ... ..	382,550	21.7	11.5	0.59
Sheffield ... ..	478,763	26.5	13.4	1.50
Leeds ... ..	490,985	22.2	13.7	1.28
Birmingham ... ..	570,113	26.3	13.7	1.12
Manchester ... ..	716,354	27.1	16.1	1.79
Liverpool ... ..	767,606	30.1	17.7	2.28

**Boroughs and Large English Towns, 1910.**  
(GENERAL.)

PER 1,000 PERSONS LIVING FROM									Deaths under one year per 1,000 Births.
Small-pox.	Measles.	Scarlet Fever.	Diphtheria.	Whooping Cough.	Enteric Fever.	Diarrhoea.	Phthisis.		
—	0.27	0.02	0.03	0.25	0.04	0.21	1.07	95	
—	0.73	0.03	0.12	0.40	0.07	0.53	1.48	151	
—	0.44	0.06	0.15	0.26	0.13	0.38	1.42	128	
—	0.32	0.03	0.09	0.36	0.04	0.44	1.30	108	
—	0.24	0.06	0.12	0.48	0.07	0.50	1.35	122	
—	0.39	0.03	0.06	0.27	0.03	0.30	1.03	101	
—	0.16	0.08	0.02	0.01	0.00	0.12	1.00	84	
—	<b>0.34</b>	<b>0.06</b>	<b>0.17</b>	<b>0.28</b>	<b>0.05</b>	<b>0.69</b>	<b>1.17</b>	<b>100</b>	
—	0.19	0.02	0.08	0.14	0.03	0.15	—	94	
—	0.13	0.11	0.14	0.12	0.02	0.11	0.80	66	
—	0.14	0.02	0.09	0.23	0.02	0.10	—	95	
—	0.24	0.03	0.09	0.24	0.07	0.10	—	86	
—	0.29	0.13	0.26	0.23	0.17	0.24	—	104	
—	0.33	0.11	0.21	0.41	0.09	0.52	—	130	
—	0.05	0.04	0.04	0.20	0.04	0.28	—	126	
0.00	0.19	0.05	0.11	0.23	0.04	0.34	—	128	
0.00	0.26	0.05	0.16	0.22	0.10	0.92	—	135	
0.00	0.29	0.04	0.14	0.27	0.03	0.36	1.16	121	
—	0.49	0.05	0.12	0.14	0.09	0.33	—	127	
—	0.09	0.03	0.09	0.17	0.02	0.19	0.92	90	
0.00	0.24	0.07	0.07	0.39	0.03	0.66	—	127	
—	0.32	0.08	0.13	0.30	0.04	0.38	—	132	
—	0.06	0.14	0.11	0.37	0.04	0.38	1.15	130	
—	0.40	0.11	0.13	0.55	0.08	0.49	—	131	
—	0.60	0.22	0.12	0.50	0.04	0.70	—	140	



### PROSECUTIONS.

Date.	Name.	Address.	Cause of Prosecution.	Result.
Jan. 12th	Woollaston, George	22, Rockmead Road, South Hackney	Non-compliance with Notices to repair guttering and cleanse walls and ceilings at Nos. 17 and 19, Warton Road	Two Summons. Orders made to abate in seven days, and to pay 9s. 6d. costs in each case
Do.	Do.	Do.	Non-compliance with Notice to pave and cleanse yard at Murray Wharf, Warton Road, Stratford	Order made to execute work in 28 days, and to pay £2, including £1 10s. costs
Jan. 26th	Martin, George	32, Alexandra Street, Canning Town	Selling Milk deficient in solids not fat 12.1 per cent.	Fined £2, including 17s. 6d. costs

Do.	Wakeford, Paul	20, Gerald Road, Canning Town	Selling Milk deficient in solids not fat 15.1 per cent.	Fined £2, including 17s. 6d. costs
Do.	Howes, Walter ...	83, Liverpool Road, Canning Town	Selling Lard adulterated with 12 per cent. cotton seed oil	Summons withdrawn on Govern- ment analysis. Costs allowed defendant, £3 3s.
Feb. 9th	Matthews, J. ...	85, Stonebridge Road, South Tottenham	Non-compliance with Notices to cleanse walls and ceilings, repair roofs, flooring, and provide stair- cases, &c., at Nos. 1, 3, 4, 8, 9, 11, 12, 13, 14, and 15, Cam Road	Ten Sum- mons. Or- ders by con- sent to abate nuisances in 14 days, and pay 7s. 6d. in each case. Total, £3 15s.
Do.	Nunnely, Mrs. J.	Clinton Villa, Maybank Road, South Woodford	Non-compliance with Notice to cleanse walls and ceilings, to repair roof, to unstop drain at 50, Wouldham Street	Order by con- sent to abate in 14 days, and pay 7s. 6d. costs

Date.	Name.	Address.	Cause of Prosecution.	Result.
Feb. 9th	Hemsley, William	102, Francis Road, Leyton	Employing a young person for more than 74 hours in one week	Fined £1, in- cluding 8s.6d. costs
Do.	Richardson, George	6, Manbey Road, Leyton	Establishing the offensive trade of Fish Skin Dryer, at Temple Mills, without permission of Council	Fined £2, in- cluding 6s. costs
Do.	Cox, Alfred (trad- ing as A. Pettitt)	86, Vicarage Lane, Stratford, E.	Employing a young person for more than 74 hours in one week	Fined £1, in- cluding 17s. 6d. costs
Do.	Knott, Joseph ...	60, Martin Street, Stratford, E.	Selling Butter adulterated with 82·8 per cent. of foreign fat	Fined £1, in- cluding 17s. 6d. costs

Do.	Bailey, Mrs. Martha	14, Terrace Road, Upton	Selling Milk deficient in solids not fat to the extent of 7·8 per cent.	Summons dismissed on warranty defence. Costs incurred, 7s. 6d.
Do.	Sheffield, Mary Ann	73, Station Street, Stratford, E.	Selling Milk adulterated with 10 per cent. added water	Fined £1, including 17s. 6d. costs
Mar. 2nd	Kemp, J. ...	65, Terrace Road, Upton	Non-compliance with Notice to repair roof, stack pipes, and setting of sink, &c., at No. 10, Stock Street	Summons withdrawn. Work done. Costs paid, 2s. 6d.
Do.	Simpson, F. J. ...	Estate Office, Pitt Street, Canning Town, E.	Non-compliance with Notices to provide a new pan and trap to w.c., to repair walls, doors, roofs, window frames, &c., at Nos. 12, Burke Street, 2, Morecambe Street, and 30, Peter Street	Three Summons withdrawn. Work done. Costs paid, 7s. 6d.
Mar. 9th	Davis, Aaron ...	207, Plashet Road, Upton	Exposing Margarine for sale without proper label	Fined £3, including 17s. 6d. costs.

Date.	Name.	Address.	Cause of Prosecution.	Result.
Mar. 9th	Findley, Robert	22, Edinburgh Road, Plaistow	Selling Milk deficient in fat to the extent of 10 per cent.	S u m m o n s dismissed on warranty defence. Costs incurred, 16s.
Do.	Jones, Jesse ...	2, Exning Road, Canning Town	Selling Milk deficient in fat to the extent of 14·7 per cent.	S u m m o n s dismissed on warranty defence. Costs incurred, 18s.
Do.	Wells, F. ...	6, Altoft Gardens, Ventnor	Non-compliance with Notice to repair flushing apparatus and sink waste pipe at 37, Windsor Road, Forest Gate	S u m m o n s withdrawn. Work done.
Mar. 16th	Simpson, F. J. ...	Estate Office, Pitt Street, Canning Town	Non-compliance with Notices to repair flushing apparatus, roof, walls and ceilings, &c., &c., at 17, Maud Street, 67, Burnham Street, 32, Peter Street, and 107, Forty Acre Lane	F o u r S u m m o n s withdrawn. Work done. Costs paid, 10s.

Mar. 23rd	Girdwood, W. ...	12, Cowley Road, Ilford	Non-compliance with Notice to unstop and repair drain at No. 10, Bengo Street	Order made to abate nuisance forthwith, and to pay 9s. 6d. costs.
Do.	Davis, Owen ...	220, High Street, Stratford	Selling Milk deficient in fat to the extent of 13·3 per cent.	Fined £2, including 17s. 6d. costs.
Do.	Godfrey, Henry	7, St. Stephen's Road, East Ham	Selling Milk deficient in fat and solids not fat to the extent of 90 per cent. and 3·5 per cent.	Fined £5, including 17s. 6d. costs.
Do.	Gardner, Louisa	12, St. George's Road, Forest Gate	Selling Milk deficient in solids not fat 3·5 per cent.	Fined £1, including 17s. 6d. costs
April 6th	Bawdon, Elizabeth	2, Junction Street, Canning Town	Selling Milk deficient in fat to the extent of 18·3 per cent.	Fined £1, including 17s. 6d. costs
Do.	Mattocks, Mrs. Sarah	76, Sutton Court Road, Plaistow	Non-compliance with Notice to cleanse the house, No. 76, Sutton Court Road	Fined £5, including 9s. 6d. costs

Date.	Name.	Address.	Cause of Prosecution.	Result.
April 27th	Holland, J. ...	34, Chadwick Road, Leytonstone	Non-compliance with Notices to repair yard paving, floors, plastering, guttering, roofs, &c., &c., at Nos. 2, 10, 12, 14, 16, and 20, Garvary Road	Six Summonses. Two withdrawn. Work done. Costs paid, 5s., and four orders to abate nuisances in seven days, and to pay 8s. 6d. in each case. Total, £1 14s.
Do	Bush, C. M. ...	325, Romford Road, Forest Gate	Non-compliance with Notices to repair drain, provide water supply, flushing apparatus, &c., at Nos. 119, 133, and 137, Abbey Lane	Three Summonses withdrawn. Work done. Costs paid, 2s. 6d. in each case
Do.	Bethell, Charlotte	12, Brown's Road, Plaistow	Selling Milk adulterated with 7.6 per cent. added water	Fined £1, including 17s. 6d. costs

April 27th	Garland, Emma...	28, Pelly Road, Plaistow	Selling Butter adulterated with 17.3 per cent. foreign fat	Fined £1, including 17s. 6d. costs
Do.	Terris, Mary Ann	233, Victoria Dock Road, E.	Selling Butter adulterated with 79.6 per cent. foreign fat	Fined £1, including 17s. 6d. costs
May 4th	Clark, W. J. ..	174, East India Dock Road, E.	Non-compliance with Notices to repair floors, roofs, yard pavings, &c., at Nos. 14 and 16, Boyd Road	Two Sum- monses with- drawn. Work done. Costs paid, 5s.
Do.	Broadbent, Thomas	117, The Grove, Stratford	Selling Milk deficient in solids not fat to the extent of 5.8 per cent.	Summons dis- missed on warranty de- fence. Costs incurred, 14s.
Do.	Wilkins, William	14, Gift Lane, West Ham	Selling Milk deficient in fat to the extent of 10 per cent.	Summons dis- missed on warranty de- fence. Costs incurred, 14s.



Date.	Name.	Address.	Cause of Prosecution.	Result.
May 4th	Williamson, George	"Colveston," Mund- ford, Brandon, Norfolk	Selling Milk deficient in fat to the extent of 46.6 per cent.	Fined £10, in- cluding £1 1s. costs
Do.	Hart, John ...	21, Greengate Street, Plaistow	Selling Milk deficient in fat to the extent of 46.6 per cent.	S u m m o n s w i t h d r a w n o n c o n v i c t i o n o f e m p l o y e r - p r e v i o u s c a s e . C o s t s i n - c u r r e d , 3 s . 6 d .
Do.	Elliott's Dairies, Ltd.	62, Lett Road, Stratford	Selling Milk deficient in fat and solids not fat 10 per cent. and 9.4 per cent.	Fined £2, in- cluding 17s. 6d. costs
Do.	Low, Arthur ...	169, Balaam Street, Plaistow	Selling Milk deficient in fat and solids not fat 10 per cent. and 2.3 per cent.	Fined £2, in- cluding 17s. 6d. costs
Do.	Jones, Thomas ...	15, South Molton Road, Tidal Basin	Selling Milk deficient in fat and solids not fat 13.3 per cent. and 7 per cent.	Fined £2, in- cluding 17s. 6d. costs

May 11th	Jones, John William	24, High Street, Plaistow	Selling Butter adulterated with 83.9 per cent. foreign fat	Fined £5, in- cluding 17s. 6d. costs
May 18th	Reed, James ...	32, Old Paradise Street, Lambeth	Non-compliance with Notices to strip and cleanse walls and ceil- ings, repair drains, floors, paving, roofs, guttering, and provide ash- pails at Nos, 69, 71, 73, 75, 77, 79, 81, and 83, Scott Street	Eight Sum- mons. Or- der made to abate in 14 days and pay 7s. 6d. in re- spect of No. 83. Orders to abate in 14 days or close pre- mises in re- spect of Nos, 69, 70, 71, 73, 75, 77, 79 and 81 and pay 7s. 6d. in each case
Do.	Smith, A. ...	73, Aberfeldy Street, Poplar	Non-compliance with Notice to un- stop, cleanse and repair drain at No. 6, Liston Street	Order made to abate in 7 days and pay 7s. 6d.

Date.	Name.	Address.	Cause of Prosecution.	Result.
May 25th	Ridgwell, Mrs. Kate	Westley Hall Farm, Laindon, Essex	Selling Milk deficient in fat and solids not fat to the extent of 9·3 per cent. and 2 per cent.	Fined £10 and £1 2s. 3d. costs
Do.	Vellacott, James Spear	East Hall, Rainham	Selling Milk deficient in fat 10 per cent.	Summons withdrawn on payment of 16s. 3d. costs
Do.	Tyler, Joseph ...	Blenheim Dairy, Blenheim Road, Leytonstone	Selling Milk deficient in fat and solids not fat 8·3 per cent. and 2·3 per cent.	Fined £2, including 17s. 6d. costs
Do.	Cochi, Pasquale	206, Bow Road, E.	Selling Milk deficient in fat and solids not fat 17·3 per cent. and 3·7 per cent.	Fined £2, including 17s. 6d. costs

Do.	Bush, C. M. ...	325, Romford Road, Forest Gate, E.	Non-compliance with Notice to provide flushing apparatus, to unstop drain, relay yard paving, and provide water supply at Nos. 8, 9, 20 and 22, Godsell Road, Plaistow	Summons withdrawn. Work done. Costs paid, 2s. 6d. in respect of No. 8. Orders made to abate nuisance in seven days and to pay 7s. 6d. in each case. Total, £1 2s. 6d.
June 1st	Blake, Edward ...	51, Victoria Dock Road, E.	Depositing for the purpose of preparation for sale at No. 51, Victoria Dock Road, two pieces of Bacon unfit for food	Summons dismissed. Costs incurred, 8s. 6d.
Do.	Nicholls, Alfred R.	508, Romford Road, East Ham	Selling Milk deficient in solids not fat to the extent of 5·8 per cent.	Summons dismissed. Costs incurred, 3s. 6d.
June 15th	Bolding, Arthur Thomas	78, Hermit Road, Canning Town	Selling Coffee adulterated with 67 per cent. Chicory	Fined £1, including 17s. 6d. costs

H

Date.	Name.	Address.	Cause of Prosecution.	Result.
June 15th	Sadler, Charles ...	84, Shaftesbury Road, East Ham	Selling Milk deficient in fat to the extent of 20 per cent.	Fined £10, in- cluding 19s. 6d. costs
Do.	Aldridge, Philip	146, Fourth Avenue, Manor Park	Selling Milk deficient in fat to the extent of 20 per cent.	S u m m o n s w i t h d r a w n o n c o n v i c t i o n i n f o r e g o i n g c a s e
Do.	Living, Charles ...	125, Broadway, Plaistow	Non-compliance with Notices to cleanse walls and ceilings, sinks, roofs, &c., &c., at Nos. 15, 19, 21, 23, 25, 27, 29, 31 and 72, Chargeable Street	N i n e s u m - m o n s e s w i t h - d r a w n . W o r k d o n e . C o s t s p a i d , £ 1 2 s . 6 d .
Do.	Bush, Clifford ...	325, Romford Road, Forest Gate	Non-compliance with Notices to pro- vide a supply of water to Nos. 3, 4, 8, 10, 16, Platt's Buildings	S u m m o n s w i t h d r a w n . W o r k d o n e . C o s t s p a i d , 2 s . 6 d .

Do.	Horwood, Henry	Late of 4, Marten Road, Custom House	Throwing litter on pathway from ashpails	Fined £1, including 5s. costs
Do.	Callaghan, Frank	17, Hemsworth Street, CanningTown	Do.	Fined 5s.
Do.	Reynolds, John	16, Kent Street, Plaistow	Do.	Fined 5s.
Do.	Harper, George	50, Beaumont Road, Plaistow	Do.	Fined 5s.
Do.	Allen, William ...	129, Angel Lane, Stratford	Employing a young person for more than 74 hours in one week	Fined 10s., including 5s. costs
June 29th	Jones, Daniel ...	6, Cave Road, Plaistow	Selling Milk deficient in fat and solids not fat to the extent of 10 per cent, and 2·3 per cent. respectively	Fined £5, including 17s. 6d. costs
Do.	Williamson, George	Colveston, Mundford, Brandon, Norfolk	Selling Milk deficient in fat to the extent of 36·6 per cent.	Fined £5, including 17s. 6d. costs

Date.	Name.	Address.	Cause of Prosecution.	Result.
June 29th	Burgess, T. C. ...	101, Leadenhall Street, E.C.	Non-compliance with Notice to cleanse walls and ceilings, repair stairs, flushing apparatus, &c., at No. 34, Hallsville Road	S u m m o n s withdrawn. Work done. Costs paid, 2s. 6d.
Do.	Proud, Geo. H. ...	75, Dale Road, Canning Town, E.	Having exposed for the purpose of sale 22 tins of condensed milk unfit for human food	Fined £5, including 9s. costs.
Do.	Shave, Alfred ...	5, Seaton Street, Plaistow, E.	Conveying fish offal through the Borough during prohibited hours	Fined 10s. including 6s. costs
Do.	Barrett, Fredk. ...	31, Cleaver Road, Custom House	Throwing litter on pathway from ashpails	Fined 2s. 6d.
Do.	Hilton, George ...	57, Falcon Terrace, Plaistow	Do.	Fined 5s.
Do.	Webster, Harry	154, Leyton Road, Stratford, E.	Employing two young persons under the age of 18 years for more than 74 hours in one week	Fined 10s., including costs in each case

July 13th	Dell, William ...	50, Wellington Road, Forest Gate	Selling Milk 40 per cent. deficient in fat	Fined £2, in- cluding 17s. 6d. costs
Do.	James, Albert A.	175, Kingsland Road, Plaistow	Selling Butter adulterated with 23·4 per cent. foreign fat	Fined £2 in- cluding 17s. 6d. costs
Do.	Simpson, F. J. ...	Pitt Street, Canning Town	Non-compliance with Notice to repair roof and cleanse walls and ceilings at No. 36, Bidder Street	Summons withdrawn. Work done. Costs paid, 2s. 6d.
July 27th	Gray, Sidney ...	98, Manbey Road, Leyton	Selling Milk deficient in solids not fat to the extent of 5·8 per cent.	Fined £1, in- cluding 17s. 6d. costs
Do.	Johnson, C. M. ...	244, Grange Road, Plaistow	Non-compliance with Notice to re- pair roof, paving of yard, floor of wash-house, &c., at No. 256, Grange Road	Order made to abate nui- sance in 14 days and pay 10s. costs
Do.	Bush, C. M. ...	325, Romford Road, Forest Gate	Non-compliance with Notices to cleanse walls, repair floor of pas- sage, guttering, &c., at Nos. 27 and 29, Martindale Road	Two Sum- monses with- drawn. Work done. Costs paid 2s. 6d. in each case



Date.	Name.	Address.	Cause of Prosecution.	Result.
Aug. 24th	Shave, Alfred ...	5, Seaton Street, Plaistow	Removing offensive matter through Borough during prohibited hours	Fined 5s.
Do.	George, Harry ...	91, Eve Road, West Ham	Do.	Fined 5s.
Do.	Keitmann, Hermann	5, Gerald Road, Canning Town	Do.	Fined 5s.
Do.	Wright, Robert...	12, Wakelin Road, West Ham	Do.	Fined 5s.
Aug. 31st	Wilkins, Francis	106, Bidder Street, Canning Town	Selling Milk 23·3 per cent. deficient in fat	S u m m o n s w i t h d r a w n, b u s i n e s s c h a n g e d h a n d s. C o s t s i n c u r r e d, 2s. 6d.
Do.	O'Brien, Martha	65, Angel Lane, Stratford	Selling Milk 18·3 per cent. deficient in fat	Fined £1 10s., i n c l u d i n g £1 2s.6d.costs

Do.	Jones, Rhys ...	157, Plaistow Road, West Ham	Selling Margarine without proper wrapper	Fined £1, including 17s. 6d. costs
Do.	Mallinson, S. A.	New Hall, Harold Wood, Essex	Selling Milk to prejudice of consignee	Summons dismissed. Costs incurred, 6s. 6d.
Do.	Kerr, Annie ...	56, Keogh Road, Stratford	Selling Margarine for butter ...	Fined £1, including 17s. 6d. costs
Sept. 14th	Woollaston, George	22, Rockmead Road, South Hackney	Non-compliance with Magistrate's Order to cleanse, form, and make good the yard adjoining premises known as Murray Wharf, Warton Road, Stratford	Summons withdrawn. Work done. Costs paid, 2s. 6d.
Do.	Trimmel, William	15, Vansittart Road, Forest Gate	Selling Margarine for Butter.	Fined £1, including 17s. 6d. costs
Do.	Lethaby & Lethaby	304, Romford Road, Forest Gate, E.	Non-compliance with Notice to unstop and repair drain, at No. 99a, Chesterton Road	Summons withdrawn. Work done. Costs paid, 2s. 6d.

Date.	Name.	Address.	Cause of Prosecution.	Result.
Sept. 28th	Finch, H. ...	2, Coleman Street, London, E.C.	Non-compliance with Notices to cleanse and repair walls and ceil- ings, to repair roofs and flushing apparatus, at Nos. 6, 14, and 18, Young Street	Three Sum- mons. Or- ders made to abate in 14 days, and to pay 7s. 6d. in each case.
Do.	Opfermann, A. ...	10, Windmill Row, Kennington	Non-compliance with Notice to repair and cleanse walls and ceil- ings, provide ash-pail, &c., &c., at No. 13, Ascot Street	Summons withdrawn. Work done. Costs paid, 2s. 6d.
Oct. 12th	Robinson, Charles	67, Portway, West Ham	Selling Milk deficient in fat to the extent of 10 per cent.	Fined £2, in- cluding 17s. 6d. costs
Oct. 19th	Billington, Robert, Junr.	38, Vicarage Lane, Stratford	Selling Milk to the prejudice of the consignee	Fined £2, in- cluding 18s. 6d. costs

Do.	Simpson, F. J. ...	Estate Office, Pitt Street, Canning Town	Non-compliance with Notices to repair floors and roofs, at No. 42, Hallsville Road, No. 113, Forty Acre Lane, and No. 20, Victoria Dock Road	Three Summons. Orders made to abate in 7 days, to prevent recurrence, and pay 10s. in each case
Do.	Do.	Do.	Non-compliance with Notices to execute various repairs at No. 42, Hallsville Road, No. 23, Hemsworth Street, Nos. 3 and 5, Montesquieu Street, No. 80, Victoria Dock Road, No. 12, Burke Street, No. 111, Forty Acre Lane, No. 12, Hemsworth Street, No. 17, Mona Street	Nine Summons withdrawn. Work done. Total costs, £1 2s. 6d.
Do.	Dougal, George ...	52, Hubbard Street, West Ham	Selling Margarine without proper wrapper	Fined £1, including 16s. 6d. costs.
Do.	Woolf, H. ...	39, Norfolk Road, Dalston	Non-compliance with Notice to repair water fittings, &c., at No. 61, Croydon Road	Order made to abate in seven days, prevent recurrence, and pay 10s. costs.

Date.	Name.	Address.	Cause of Prosecution.	Result.
Oct. 19th	Bass, W. ...	14, Gainsborough Road, Hackney	Non-compliance with Notice to remove an accumulation of fish skins from shed at Temple Mills	Order made to abate nuisance in seven days, prevent recurrence, and pay 10s. costs.
Do.	Richardson, G. ...	7, Manbey Road, Leyton	Do.	Do.
Do.	Hornett, F. ...	57, Temple Mill Lane, Stratford	Establishing the offensive trade of Fish Skin Dryer in a shed at rear of No. 57, Temple Mill Lane	Fined £5, including 7s. 6d. costs.
Nov. 2nd	Reile, John ...	14, Beckton Road, Canning Town	Employing a Young Person for more than 74 hours in one week.	Fined £1, including 7s. 6d. costs.
Do.	Nokes, W. Fredk. (trading as Nokes & Nokes)	20, Ironmonger Lane, E.C.	Non-compliance with Notice to strip and cleanse walls, &c., repair gutter and flushing apparatus at No. 62, Garvary Road	Summons withdrawn. Work done.

Do.	Pearcey, Alice ...	8. Leyes Road, Custom House	Selling Milk deficient in fat to the extent of 10 per cent.	Fined £1, in- cluding 17s. 6d. costs.
Do.	Martin, Lilian ...	91, Chesterton Road, Plaistow	Selling Margarine for Butter ...	Fined £1, in- cluding 17s. 6d. costs.
Do.	Gray, Henry ...	859, Romford Road, Manor Park	Selling Milk deficient in solids not fat to the extent of 11·8 per cent.	Fined £3, in- cluding 17s. 6d. costs.
Do.	Norman, James	63, Chobham Road, Stratford, E.	Selling Margarine without a proper wrapper	Fined £2, in- cluding 17s. 6d. costs.
Nov. 7th	Simpson, H. (trading as F. J. Simpson & Son)	22, Pitt Street, Canning Town	Non-compliance with Notice to supply water to No. 32, Bidder Street	Summons withdrawn. Work done. Costs paid, 2s. 6d.
Nov. 16th	Foulkes, P. ...	47, Calderon Road, Leyton	Non-compliance with Notices to repair gutter, rain-water pipes, cleanse walls and ceilings, repair roofs, &c., at Nos. 10, 12, 56, and 60, Wingfield Road	Four Sum- mons. Or- ders made to prevent re- currence and pay 7s. 6d. in each case. Total £1 10s.

Date.	Name.	Address.	Cause of Prosecution.	Result.
Nov. 16th	Simpson, F. ...	22, Pitt Street, Canning Town	Non-compliance with Notices to to repair roofs, yard paving, at Nos. 88, 92, and 94, Clarkson Street	Three Sum- monses with- drawn. Work done. Costs paid, 2s. 6d. in each case.
Do.	Martin, Harry ...	123, Leyton Road, Stratford	Selling Margarine for Butter ...	Fined £1, in- cluding 17s. 6d. costs.
Do.	Adams, George ...	1, Corner Street, Tidal Basin, E.	Selling Milk deficient in solids not fat to the extent of 8.1 per cent.	Fined £2, in- cluding 17s. 6d. costs.
Nov. 30th	King, Richard ...	97, Burdett Road, Stepney	Carcase of a Cow found deposited for purpose of preparation for sale at a slaughterhouse unfit for food.	Fined £20, in- cluding £1 15s. costs.

Do.	Holland, James...	34, Chadwick Road, Leytonstone	Non-compliance with Notice to repair roof, cleanse walls and ceilings, at No. 167, Victoria Dock Road	Order made to abate nuisance in seven days, and pay 7s. 6d. costs.
Do.	Nash, William ...	24, Church Street, West Ham	Found deposited for the purpose of sale nine pints of shrimps unfit for food.	Fined £2.
Do.	Gledhill, Chas. Grierson	8, Hermit Road, Canning Town	Selling Saffron containing 15·2 per cent. Barium Sulphate	Fined £1, including 17s. 6d. costs.
Do.	Morgan, Robert	16, Rathbone Street, Canning Town	Selling Milk deficient in solids not fat to the extent of 7 per cent.	Fined £1, including 17s. 6d. costs.
Do.	James, Ernest (trading as Saunders Bros.)	165, Forest Lane, Forest Gate	Selling Milk deficient in solids not fat to the extent of 12·9 per cent.	Fined £1, including 17s. 6d. costs.
Dec. 14th	Smith, A. C. T....	319, Romford Road, Forest Gate	Selling Saffron adulterated with 20 per cent. of Barium Sulphate	Fined £1, including 17s. 6d. costs.



Date.	Name.	Address.	Cause of Prosecution.	Result.
Dec. 14th	Christie, J. C. ...	107, Arragon Road, East Ham	Non-compliance with Notice to re- pair roof, guttering, sink, &c., at No. 137, Plashet Road	Order made to abate nui- sance in 7 days and pay 12s. costs.
Do.	Johnson, C. ...	244, Grange Road, Plaistow, E.	Non-compliance with Notice to re- pair paving, rain-water pipe, &c., at No. 290, Grange Road	S u m m o n s w i t h d r a w n . W o r k d o n e . C o s t s p a i d 2s. 6d.
Do.	The Estate Land and Houses Co., Limited	83, Western Park, Hornsey, N.	Non-compliance with Notice to un- stop and repair drain at No. 223, Leytonstone Road	Order made to abate in 14 days and pay 7s. 6d. costs.
Do.	Gowland, Charles	239, Green Street, Upton Park	Non-compliance with Notice to re- pair roof, gutters, stack pipe, &c., at No. 36, May Road	S u m m o n s w i t h d r a w n . W o r k d o n e . C o s t s p a i d 2s. 6d.

Dec. 21st	Johnson's Eastern Drug Co., Limited	204, Green Street, Upton Park	Selling Gregory's Powder not of the nature demanded	Fined £1, including 17s. 6d. costs.
Do.	Young, Annie ...	74, Woodstock Street, Canning Town	Selling Butter containing 7 per cent. excessive water	Fined £1, including 17s. 6d. costs.
Do.	Jones, Sidney ...	2, Durban Road, Canning Town	Obstructing Inspector by pouring contents of milk-can down gully	Fined £5, including 5s. costs.
Do.	Green, Herbert...	31, Baron Road, Canning Town	Selling Separated Milk with 10·5 per cent. of added water	Fined £3, including 17s. 6d. costs.
Do.	Mynott, George	42, Western Street, Stratford	Selling Milk adulterated with 13 per cent. added water	Fined £10, including 17s. 6d. costs.
Do.	Willis, George ...	2, Warmington Street, Plaistow	Selling Milk adulterated with 5·8 per cent. added water	Fined £10, including 17s. 6d. costs.

### Houses Inspected from 1st January, 1910, to 31st December, 1910.

Houses where no Notice was deemed necessary are printed in lighter figures.

Approximate No. of Houses.	Deaths from Zymotic Diseases.	Deaths from all other causes.	Deaths under one year of age.	NAME OF STREET.	Houses inspected from 1st January, 1910, to 31st December, 1910. Houses where no Notice was deemed necessary are printed in Lighter Figures.
138	4	13	4	Abbey Lane ...	1, <b>3</b> , 7, 9, 11, 19, <b>21</b> , <b>25</b> , 27, <b>31</b> , <b>39</b> , 47, <b>51</b> , <b>55</b> , <b>61</b> , <b>65</b> , <b>71</b> , <b>73</b> , <b>75</b> , <b>77</b> , <b>79</b> , 81, <b>87</b> , 89, <b>93</b> , <b>97</b> , <b>99</b> , <b>101</b> , <b>103</b> , <b>105</b> , <b>107</b> , <b>109</b> , <b>111</b> , <b>113</b> , <b>115</b> , <b>117</b> , <b>119</b> , <b>121</b> , <b>125</b> , <b>127</b> , <b>129</b> , <b>131</b> , <b>133</b> , <b>135</b> , <b>137</b> , <b>139</b> , <b>141</b> , <b>143</b> , 6, <b>8</b> , 10, 14, <b>16</b> , 24, <b>30</b> , <b>32</b> , <b>36</b> , <b>40</b> , <b>42</b> , 44, 48, <b>50</b> , <b>54</b> , <b>56</b> , <b>62</b> , 116; "Branch Workhouse"
80	2	2	1	Abbey Road ...	11, 27, 4, 6, <b>24</b> , 36, <b>44</b> , <b>58</b> , <b>60</b> , <b>64</b> , <b>68</b> , 70, 88; "Engineer's House Pumping Station"
31	—	3	1	Abbey Street ...	15, <b>17</b> , 23, <b>25</b> , 27, <b>27a</b> , <b>29</b> , 35, 2, 6, <b>8</b> , <b>18</b> , 30
105	4	8	2	Adamson Road ...	1, <b>15</b> , 17, <b>21</b> , <b>23</b> , 25, <b>27</b> , 31, 33, <b>35</b> , <b>37</b> , <b>39</b> , 43, 47, 49, 51, 59, <b>61</b> , <b>63</b> , <b>65</b> , <b>67</b> , 71, <b>73</b> , <b>89</b> , <b>95</b> , 8, 14, 16, <b>22</b> , <b>24</b> , <b>26</b> , <b>28</b> , <b>30</b> , <b>32</b> , <b>34</b> , <b>36</b> , 38, <b>44</b> , 46, 48, 50, 52, <b>54</b> , <b>60</b> , 86, <b>92</b> , 102, 112, 116
54	1	5	1	Addington Road ...	<b>1</b> , 3, <b>5</b> , 7, <b>9</b> , <b>11</b> , 13, <b>15</b> , 17, 19, 21, 23, <b>25</b> , <b>27</b> , <b>29</b> , <b>33</b> , <b>35</b> , 37, <b>39</b> , <b>41</b> , <b>43</b> , 45, <b>47</b> , 49, 51, <b>53</b> , 2, 4, <b>6</b> , <b>8</b> , 10, 12, 14, <b>16</b> , 18, <b>20</b> , 22, 24, <b>26</b> , 28, 32, 34, <b>36</b> , <b>38</b> , <b>40</b> , 44, 46, 48, <b>50</b> , 52, 54, 56, <b>58</b>
12	—	1	—	Addison Road ...	<b>1</b> , 5, <b>7</b> , <b>11</b> , 2, <b>6</b> , <b>12</b>
43	—	2	—	Adine Road ...	3, 5, 13, <b>23</b> , <b>33</b> , <b>37</b> , 45, 47, <b>8</b> , 32, <b>36</b>

51	1	10	4	Agate Street	... <b>1, 3, 5, 7, 11, 13, 15, 17, 19, 21, 23, 25, 27, 29, 2, 8, 14, 16, 18, 22, 24, 30, 38, 40, 42, 44, 46, 50, 58, 60, 66</b>
52	—	3	—	Agnes Street	... <b>1, 3, 5, 7, 9, 11, 13, 15, 17, 19, 23, 25, 27, 29, 33, 35, 37, 39, 43, 45, 47, 49, 51, 2, 4, 6, 8, 10, 12, 14, 16, 18, 20, 22, 24, 26, 28, 30, 32, 34, 36, 40, 42, 44, 46, 48, 50, 52</b>
14	3	—	—	Ailwyn Road	... <b>3, 4, 5, 6, 7, 8, 9, 11, 12</b>
18	1	1	1	Albany Road	... 1, 7, <b>15, 17, 21, 25, 29, 33, 2, 4</b>
69	—	2	—	Albert Road	... <b>15, 47, 67, 69, 74, 96</b>
95	—	4	3	Albert Square	... 3, 11, <b>31, 43, 45, 47, 61, 79, 2, 40, 48, 78, 94</b>
23	—	2	—	Albion Street	... <b>2, 4, 11, 13, 19, 23</b>
98	—	6	—	Aldworth Road	... <b>7, 11, 19, 31, 45, 93, 2, 10, 32, 78</b>
58	—	4	1	Alexandra Street	... 1, 7, <b>9, 11, 21, 23, 27, 29, 33, 35, 37, 41, 43, 55, 57, 2, 6, 8, 12, 14, 18, 20, 24, 26, 32, 36, 42, 44, 46, 48, 56</b>
8	—	1	—	Alfred Road	...
36	—	1	—	Alfred Street	...
62	2	9	2	Alice Street	... 3, <b>19, 23, 25, 31, 35, 43, 51, 4, 6, 12, 14, 36, 38, 40, 54, 56, 58, 62</b>
25	—	—	—	Alma Street	... <b>7, 11, 15, 17, 19, 21, 23, 2</b>
11	—	—	—	Alma Terrace	... 10, 11
10	—	1	—	Almshouses, W.H.	...
77	2	4	1	Alnwick Road	... 11, <b>15, 27, 29, 31, 39, 45, 49, 239, 241, 245, 247, 16, 20, 22, 40, 48, 52, 58, 72, 76, 80, 98</b>
5	—	—	—	Amber Road	...
52	—	2	—	Amelia Street	... <b>9, 11, 17, 25, 45, 18, 22, 24, 30, 32</b>
122	2	7	3	Amity Road	... 9, 13, <b>21, 35, 41, 47, 51, 65, 119, 123, 125, 135, 137, 141, 46, 56, 88, 94, 100a</b>

Approximate No. of Houses.	Deaths from Zymotic Diseases.	Deaths from all other causes.	Deaths under one year of age.	NAME OF STREET.	Houses inspected from 1st January, 1910, to 31st December, 1910. Houses where no Notice was deemed necessary are printed in Lighter Figures.
68	—	6	—	Andrew Street ...	<b>1, 3, 5, 7, 9, 11, 13, 15, 17, 19, 21, 23, 25, 27, 29, 31, 33, 35, 37, 39, 41, 43, 45, 47, 49, 51, 55, 57, 59, 61, 63, 65, 8, 10, 12, 16, 22, 38, 40, 42, 44, 46, 48, 50, 52, 54, 56, 60, 62, 64, 66</b>
115	—	2	2	Angel Lane ...	<b>7, 53, 55, 73, 75, 79, 89, 91, 93, 95, 97, 99, 103, 105, 111, 115, 119, 121, 125, 127, 129, 4a, 30, 46, 62, 64, 80, 82</b>
—	—	—	—	Angus Road ...	
55	—	3	—	Anne Street ...	<b>7, 13, 15, 43, 49, 51, 55, 8, 12, 22, 24, 44, 52</b>
15	—	1	—	Ada Street ...	<b>15</b>
—	—	—	—	Anstey Road ...	
160	2	13	6	Argyle Road, C.H.	<b>43, 45, 49, 59, 79, 83, 93, 103, 113, 115, 133, 2, 4, 6, 10, 20, 24, 26, 28, 36, 40, 42, 66, 68, 80, 88, 98, 114, 118, 124, 126, 128, 130, 134, 140, 146, 152, 158</b>
—	—	—	—	Argyle Road, F.G.	
16	—	4	—	Arkwright Street ...	<b>7, 13, 15, 16</b>
85	—	7	2	Arthingworth Street	<b>7, 13, 15, 29, 47, 49, 59, 61, 63, 67, 77, 6, 8, 14, 16, 22, 48, 64</b>
47	—	4	1	Arthur Street ...	<b>1, 7, 19, 33, 35, 4, 6, 8, 12, 14, 16, 22, 34, 38, 44, 46, 48</b>
40	1	10	2	Ascot Street ...	<b>1, 3, 5, 7, 9, 11, 13, 15, 17, 31, 33, 35, 2, 10, 12, 16, 18, 30, 34, 36</b>

57	—	6	—	Ash Road ...	<b>11</b> , 39, <b>32</b> , 54, 56, 58, 68
73	1	4	1	Ashburton Road ...	<b>1</b> , <b>5</b> , <b>27</b> , <b>51</b> , 55, <b>6</b> , <b>8</b> , 22, 24, <b>26</b> , 34, <b>58</b> , 74
10	—	2	—	Ashburton Terrace	3
52	—	5	2	Ashlin Road ...	7, <b>9</b> , <b>17</b> , <b>19</b> , <b>23</b> , <b>25</b> , <b>31</b> , 4, <b>12</b> , <b>14</b> , <b>24</b> , 36
16	1	—	—	Ashton Street ...	<b>13</b>
41	—	—	—	Atherton Road ...	7, 31, 26
36	—	2	—	Atlas Road ...	25, <b>27</b> , <b>31</b> , <b>6</b> , <b>8</b> , <b>10</b> , <b>16</b> , <b>18</b> , <b>22</b> , <b>30</b> , <b>32</b> , <b>36</b>
3	—	—	—	Aubrey Street ...	1
5	—	—	—	Augurs Lane ...	2
88	2	3	1	Avenons Road ...	7, 13, 35, 37, 39, 45, 53, 61, 26, 30, 36, 38, <b>46</b> , 50, <b>54</b> , 62, 66
44	—	5	—	Avenue Road ...	<b>5</b> , 2, <b>18</b> , <b>20</b> , 34, <b>36</b> , 40, <b>50</b>
104	1	—	1	First Avenue ...	<b>9</b> , 13, <b>16</b> , 26, <b>74</b> , 82, 84, 94
79	—	3	1	Second Avenue ...	3, 5, 9, 19, 47, 53, 55, 61, 16
37	—	3	1	Third Avenue ...	<b>1</b> , 5, <b>11</b> , <b>17</b> , <b>37</b> , 4, 10, 86
15	1	—	—	Aviary Street ...	1, <b>3</b> , 6, <b>10</b> , <b>12</b>
—	—	—	—	Avondale Road ...	
—	—	—	—		
32	—	3	—	<b>Bakers' Row.</b> ...	23, 34, <b>50</b>
225	2	8	4	Balaam Street ...	7, 15, 19, 23, 25, 27, <b>29</b> , 39, 59, 93, 123, 133, 139a, <b>149</b> , 163, 169, 6, 10, 12, <b>46</b> , 48, 60, 80, 82, 84, 100, 102, <b>104a</b> , 106, 108, 120, <b>130</b> , 132, 136, 138, 172, 174, 176, 178, <b>180</b> , 208
—	—	—	—	Balmoral Road ...	
—	—	—	—	Barber's Alley ...	
—	—	—	—	Barber's Road ...	

Approximate No. of Houses.	Deaths from Zymotic Diseases.	Deaths from all other causes.	Deaths under one year of age.	NAME OF STREET.	Houses inspected from 1st January, 1910, to 31st December, 1910. Houses where no Notice was deemed necessary are printed in Lighter Figures.
789	2	43	7	Barking Road ...	<b>11, 17, 21, 49, 57, 59, 61, 67, 79, 89, 95, 97, 125, 133, 149, 151, 155, 157, 161, 165, 175, 201, 213, 215, 221, 231, 237, 239, 241, 243, 247, 249, 257, 261, 263, 271, 277, 279, 283, 285, 287, 291, 307, 309, 311, 319, 331, 333, 337, 341, 347, 349, 355, 357, 359, 365, 371, 401, 477, 503, 513, 517, 535, 537, 539, 551, 553, 569, 571, 573, 575, 593, 597, 607, 619, 621, 633, 635, 637, 641, 655, 661, 665, 669, 683, 687, 697, 699, 16, 18, 20, 22, 24, 26, 46, 68, 70, 72, 74, 80, 88, 108, 116, 136, 140, 148, 150, 152, 156, 164, 170, 176, 178, 180, 188, 216, 242, 252, 264, 272, 276, 278, 282, 286, 288, 292, 294, 302, 344, 350, 356, 366, 370, 372, 380, 388, 400, 402, 406, 434, 436, 446, 450, 456, 460, 462, 472, 476, 508, 510, 514, 518, 530, 532, 536, 538, 540, 552, 554, 562, 564, 570, 588, 592, 606, 608, 614, 616, 620, 628, 634, 648, 650, 664, 682, 684, 706, 708, 742, "Fire Station."</b>
12	—	3	1	Barnby Place ...	3, <b>5</b> , 4, 10, 16
90	—	3	1	Barnby Street ...	13, <b>15</b> , 23, 29, 61, <b>77</b> , 81, <b>87</b> , 89, 97, 10, 14, 16, 52, 54, <b>62, 72</b>

43	1	4	2	Barnwood Road ...	<b>1, 5, 9, 23, 27, 29, 39, 45, 49, 51, 55, 59, 67, 87, 4, 8, 10, 12, 14, 16, 24, 26, 32, 38, 42, 44, 48, 52, 56, 70, 82, 86</b>
105	2	16	10	Baron Road ...	<b>1, 5, 11, 13, 15, 17, 25, 27, 29, 33, 35, 37, 41, 45, 49, 51, 53, 55, 57, 61, 67, 71, 75, 87, 101, 4, 10, 16, 18, 26, 34, 40, 42, 50, 52, 54, 56, 60, 70, 76, 78, 80, 90</b>
17	—	1	—	Barwick Road ...	<b>1, 3, 5, 7, 9, 11, 13, 15, 17, 2, 4, 6, 8, 10, 12, 14, 16</b>
24	—	—	—	Bath Road ...	
51	—	2	1	Baxter Road ...	<b>5, 9, 11, 13, 2, 4, 20, 26, 40, 42, 46</b>
55	1	—	1	Beaconsfield Road...	<b>5, 29, 31, 35, 37, 18, 26, 28, 32, 40</b>
37	—	4	—	Beale Street ...	<b>5, 11, 13, 23, 4, 8, 12, 14, 16, 38, 40</b>
60	—	2	—	Beatrice Street ...	<b>3, 5, 15, 19, 31, 37, 2, 6, 12, 14, 18, 36, 40, 46, 48, Beatrice Cottages, 4, 5</b>
44	1	3	—	Beauchamp Road ...	<b>11, 15, 17, 39, 117, 12, 14, 26, 30, 36</b>
51	—	2	1	Beaufoy Road ...	<b>45, 47, 2, 12, 14, 16, 28, 32, 36, 40, 42, 48</b>
62	—	11	5	Beaumont Road ...	<b>19, 25, 27, 31, 33, 35, 37, 39, 41, 43, 49, 51, 53, 55, 28, 30, 48, 50, 54, 60</b>
30	1	1	—	Beck Road...	<b>3, 7, 11, 21, 27, 31, 22, 24</b>
218	2	26	7	Beckton Road ...	<b>3, 7, 19, 21, 23, 29, 43, 71, 71a, 77, 83, 85, 91, 93, 99, 109, 115, 117, 119, 125, 127, 135, 145, 151, 163, 173, 179, 191, 197, 199a, 203, 205, 207, 231, 243, 251, 267, 279, 321, 6, 8, 10, 12, 14, 20, 22a, 22b, 40, 72, 78, 84, 88, 90, 96, 108, 110, 118, 136, 144, 146, 152, 154, 158, 166, 170, 172, 174, 176, 180, 182, 192, 196, 200, 208, 212, 214, 216, 218, 222, 224</b>
36	—	2	2	Bective Road ...	<b>5, 22, 24, 26, 28</b>
35	—	3	—	Beddingfield Street	<b>7, 31, 14, 22, 26</b>
—	—	—	—	Beeby Road	
12	—	1	1	Beechy Place ...	<b>5, 8</b>



Approximate No. of Houses.	Deaths from Zymotic Diseases.	Deaths from all other causes.	Deaths under one year of age.	NAME OF STREET.	Houses inspected from 1st January, 1910, to 31st December, 1910. Houses where no Notice was deemed necessary are printed in Lighter Figures.
145	—	4	1	Belgrave Road ...	33, 47, 75, 12, 30, 74, 78
9	—	—	—	Bell and Anchor Cottages	
—	—	—	—	Belmont Road ...	
51	—	1	—	Belton Road ..	7, 15, 29, 49, 16, 22, <b>30, 32</b> , 36
53	4	9	2	Bengeo Street ..	<b>5, 11</b> , 13, 15, 21, 35, 37, 39, 43, <b>53</b> , 4, <b>6, 10, 12</b> , 18, 20, 24, <b>26, 34, 36, 38, 42</b>
21	—	4	1	Berwick Road ...	<b>81, 85</b> , 6, <b>8, 20</b> , 24, <b>26</b> , 30, <b>34, 94</b> , 98, <b>100</b>
28	1	—	—	Bethell Avenue ..	3, 15, 17, 25, 45, 47, 53, 97, 28, 96
5	—	—	—	Betts Road ...	
—	—	—	—	Bevis Road ...	
175	2	15	5	Bidder Street ...	<b>3, 7</b> , 17, 41, 45, <b>51, 53</b> , 57, <b>81</b> , 87, 91, <b>111</b> , 113, 131, 137, 147, 151, 165, 4, <b>10</b> , 18, 20, 26, <b>32, 36, 38</b> , 40, 44, 46, <b>56</b> , 60, 82, <b>106</b> , 110, <b>112, 136</b> , 138, 144, <b>148</b>
48	3	11	4	Biggerstaff Road ...	<b>1, 3, 5, 7, 9</b> , 11, 15, 17, <b>19, 25, 29, 35, 37, 41, 47, 6, 8, 10, 12, 20, 22, 24, 26, 28, 30, 32, 40, 42, 46, 48</b>
48	—	1	—	Bignold Road ...	29, <b>37</b> , 61, <b>63</b> , 65, 65a, 30, 32, <b>54, 56</b> , 60a
40	—	2	—	Bingley Road ...	7, 13, <b>15, 21</b> , 25, <b>29</b> , 35, 37, 8, 10, 12, 18, 20, 26, 34, 36
12	—	—	—	Bishops Avenue ...	

19	1	2	—	Bisson Road	...	5, <b>5a</b> , 6a, 24, 28, 30, 34, <b>44, 46, 48, 50</b>
66	—	4	1	Blake Road	...	<b>1, 5, 7, 13, 15, 17, 19, 21, 29, 33, 35, 37</b> , 39, 47, <b>8, 12, 14, 18</b> , 24, <b>32</b> , 34, 36
72	—	4	—	Blanche Street	...	1a, 3, 11, <b>51</b> , 53, 2, 6, <b>12</b> , 14, 36, <b>40</b> , 50, <b>56</b> , 62
78	1	12	3	Blythe Road	...	<b>9, 13, 15, 25, 29, 35, 41, 45, 49, 53, 55</b> , 59, <b>63</b> , 65, <b>67</b> , 71, 2, <b>22</b> , 28, 30, <b>38</b> , 50, 52, <b>60</b> , 62, 68, 70, <b>74, 80</b>
249	—	16	4	Boleyn Road	...	27, 35, 41, 91, 109, 129, <b>145, 155a</b> , 199, 203, 14, 24, 64, 74, 76, 96, 122, <b>142</b> , 160, 176, <b>190</b> , 192, 204, 208, 216, 218, 220, 222, 224, 228
68	—	4	1	Bolton Road	...	23, 49, 51, 53, 59, 50, 52
15	—	1	—	Bond Street	...	16
65	—	1	—	Boundary Road	...	<b>14, 16</b> , 18, 20, 144
20	—	1	—	Bow Street	...	1
42	—	1	—	Boxley Road	...	6
91	—	5	2	Boyd Road	...	<b>13, 15</b> , 19, 25, <b>33, 35, 37, 39, 41, 43, 45, 47, 49, 51, 53, 55, 73, 77</b> , 79, <b>4</b> , 8, 12, <b>14, 16</b> , 20, 22, 28, 30, <b>34</b> , 72
—	—	—	—	Boyer Road	...	
15	—	—	—	Bradfield Road	...	<b>1a, 2, 4, 6, 8, 10</b> , 12, <b>14</b> , 16, <b>18, 20, 22, 24, 26, 28</b>
58	—	5	1	Bradley Street	..	3, 11, <b>13, 15, 17</b> , 29, 39, 41, <b>45, 2, 2a</b> , 4, <b>10, 12, 24</b> , 34
75	—	6	1	Braemar Road	...	1a, 5, 9, 13, 15, 17, 19, 35, 39, 45, 49, 55, <b>57</b> , 73, 75, <b>75a</b> , 2b, 4, <b>14</b> , 16, <b>40, 44</b>
18	—	3	—	Brent Road	...	<b>3, 7, 11, 47, 61, 4, 16</b> , 18, 50, 52
86	1	4	3	Bridge Road	...	<b>6, 12</b> , 18, 20, 23, 24, 25, 27, <b>33</b> , 45, 46, <b>50</b> , 59, 62, 67, 68, <b>71, 72, 74, 76, 77</b> , 79, 80, 82
6	—	—	—	Bridge Terrace	...	5
44	—	3	1	Brighton Road	...	19, 21, <b>37</b> , 39, <b>2, 14</b> , 38
39	—	5	3	Bristol Road	...	<b>5, 29, 31, 35, 39</b> , 10, <b>18, 28, 36</b>

Approximate No. of Houses.	Deaths from Zymotic Diseases.	Deaths from all other causes.	Deaths under one year of age.	NAME OF STREET.	Houses inspected from 1st January, 1910, to 31st December, 1910. Houses where no Notice was deemed necessary are printed in Lighter Figures.
87	2	3	—	Brixham Road ...	11, 23, <b>25, 33</b> , 41, <b>49</b> , 10, <b>20, 26, 28, 30, 32, 34, 38, 42</b>
33	—	10	3	Broad Street ...	<b>3, 5, 9, 11, 15, 17, 19, 21</b> , 23, 25, <b>29, 6, 8, 10, 12, 14, 16</b> , 18, <b>20, 22, 24, 26</b> , 28, 30
—	—	—	—	Broadway Court ..	
88	—	1	—	Broadway, Sd. ...	7, 15, 17, 29, 65, 2, 4, 6, 8, 10, 14, 20, 32, 36, 44, 46, 48, 50, 52, 74, 76, 78, 80, 82, 84, <b>86</b> , 88, 90, 92, 96
54	—	—	—	Brock Road ...	<b>5, 7, 17, 19, 27</b> , 75, 40, 60
81	3	9	1	Brook's Road ...	<b>1, 3, 5, 7, 11, 17, 19, 27, 29, 31, 33, 37, 43, 45, 47, 49, 55, 57, 59, 61, 71, 42, 46, 50, 60</b>
23	—	2	—	Brownlow Road ...	21, 23, 25, <b>10</b>
51	1	7	3	Brown's Road ...	1, <b>5, 11, 15, 19, 25, 27, 29, 37, 41, 45, 47, 49, 4, 10, 14, 24, 34, 38</b>
45	1	4	1	Brunel Street ...	1, 11, <b>13, 21, 23, 25, 29, 31, 33, 35, 39, 41, 43, 45, 47, 49, 4, 6, 8, 10, 12, 14, 16, 18, 28</b>
18	—	—	—	Bryant Street ...	15
14	—	1	—	Brydges' Road ...	<b>1, 9</b>
43	1	1	—	Buckingham Road	<b>9, 11</b> , 13, 15, 19, 29
28	—	4	—	Bull Road ...	5, 6, <b>8, 21, 22, 23, 24, 25, 26</b>
27	—	2	—	Burford Road ...	<b>8, 25, 26</b>
33	—	2	—	Burgess Road ...	13, <b>19, 25, 34</b>

62	3	3	2	Burke Street ...	<b>3, 5, 9, 13, 8, 12, 14, 16, 18, 22, 24, 40, 42, 44, 46, 48, 50, 52, 54, 56, 58, 60, 62</b>
26	—	3	1	Burley Road ...	13, 17, 23, 2, 4, 10, 12, 22, 24, 28
52	—	8	1	Burnham Street ...	<b>1, 13, 35, 37, 41, 45, 53, 55, 67, 69, 4, 8, 22, 28, 30, 34, 44, 46, 48, 52, 54, 56, 62, 70, 76, 76a</b>
92	—	12	7	Burrard Road ...	7, 13, 15, <b>17, 23, 27, 29, 31, 33, 35, 39, 51, 55, 75, 79, 2, 6, 14, 18, 30, 32, 36, 40, 50, 54, 60, 68, 72, 76, 80, 82, 84, 92</b>
34	—	1	1	Bushey Road ...	<b>1, 5, 11</b>
220	1	8	2	Butcher Road ..	<b>4, 6, 8, 14, 16, 26, 40, 42, 50, 54, 68, 88, 92, 116, 120, 124, 130, 136, 148, 154, 162, 170, 172, 180, 186, 188, 190, 192, 194, 198, 200, 202; Cleaver Terrace, 1, 4, 5; Ely Cottages, 2. Shelter Labour Yard</b>
110	—	3	—	Buxton Road ...	9, 13, 15, 23, 51a, <b>95, 26, 28, 30, 34, 36, 50, 84, 96, 108</b>
106	—	5	1	Caistor Park Road	27, <b>51, 10, 12, 16, 18, 26, 40, 42, 46, 54, 68, 74, 84, 86, 88, 98, 100, 106, 114, 134</b>
15	—	1	1	Cam Road ...	<b>3, 4, 5, 7, 8, 11, 14</b>
180	—	5	2	Cambus Road ...	1, 29, 43, 45, 59, 69, 73, 79, 87, 89, 105, 109, 111, 115, 129, 135, 2, 4, 6, 8, 28, 44, 54, 62, 82, 96, 116, 118, 132, 144
6	—	—	—	Camel Road ...	1, 5, 7, <b>2</b>
12	—	1	—	Campbell Road ...	5
2	—	—	—	Canning Road ...	
90	—	3	—	Capel Road ...	<b>2, 3, 4, 8, 9, 10, 21, 29, 52, 70, 80</b>
43	—	—	—	Carlton Street ...	1, 23, <b>25, 31, 33, 35, 2, 8, 12, 14, 16, 18, 30</b>

Approximate No. of Houses.	Deaths from Zymotic Diseases.	Deaths from all other causes.	Deaths under one year of age.	NAME OF STREET.	Houses inspected from 1st January, 1910, to 31st December, 1910. Houses where no Notice was deemed necessary are printed in Lighter Figures.
52	—	4	1	Carnarvon Road ...	11, <b>27</b> , 29, 31, 35, 55, 42, 68, 74
80	—	6	—	Carpenters' Road . .	4, <b>5, 6, 7, 13, 25, 26, 28, 29</b> , 30, 34, 43, 49, 53, <b>54</b> , 55, <b>59</b> , 71, 101
55	—	9	—	Carson Road ...	9, 21, 23, 49, 63, 67, 71, <b>89</b> , 91, 93, <b>95, 97, 99</b> , 101, 109, 111, 131, 133, 135, 137, 139, 143, <b>161</b> , 171, 10, <b>22</b>
—	—	—	—	Carter Road ...	
64	2	9	4	Catherine Street ...	5, 11, 17, 21, <b>23, 25, 27, 29, 31</b> , 35, 51, <b>53, 55, 57, 59</b> , 2, 6, 26, 30, 32, <b>34</b> , 36, <b>42</b> , 46, 48, 50, 52, 60
35	—	2	—	Cave Road ...	17, 27, <b>29</b> , 37, <b>43, 45</b> , 47, 53, <b>6</b>
43	—	—	—	Caxton Street ...	
85	—	3	1	Cecil Road ...	33, <b>2</b>
82	—	13	—	Cedars Road ...	11, 31, 47, <b>69, 71</b> , 75, 85, 16, 28, <b>40</b> , 46, 50, 52, <b>68</b> , 72, <b>74, 76</b>
40	—	1	1	Cemetery Road ...	4, 6, <b>18, 20</b> , 22, <b>30</b> , 36, 44, <b>48, 50</b> , 52, <b>54, 58</b> , 70, 72
16	—	—	—	Chadd Street ...	7, 19
26	—	6	1	Chadwin Road ...	9, 11, 23, 39, <b>45, 47</b> , 59, 83, 2, <b>6, 8, 10, 12</b> , 16, 36, 54
—	—	—	—	Chalk Road ..	
34	—	3	1	Chandlers Avenue	3, 5, 7, 17, 19, <b>21</b> , 23, 29, 45, <b>2, 6</b> , 24, 26

195	2	14	2	Chandos Road ...	<b>1, 3, 7, 15, 27, 33, 37, 43, 45, 49, 53, 93, 95, 97, 99, 103, 105, 107, 109, 111, 113, 115, 117, 119, 121, 123, 127, 133, 165, 171, 175, 177, 179, 181, 183, 185, 2, 6, 12, 44, 48, 54, 58, 70, 90, 96, 98, 100, 120, 122, 124, 126, 128, 130, 158, 160, 172, 188, 190, 194, 196, 198</b>
9	—	—	—	Channelsea Court ...	
28	1	1	1	Channelsea Road ...	<b>1, 2, 3, 4, 5, 6, 7, 8, 9, 10, 11, 12, 13, 14, 15, 16, 18, 20, 22, 29</b>
15	—	—	—	Channelsea Street...	
69	1	1	—	Chant Square ...	<b>25, 29, 43, 47, 61</b>
60	1	6	1	Chant Street ...	9, 4, <b>20, 24, 40, 42, 50</b>
100	—	3	1	Chapel Street ...	<b>35, 37, 39, 47, 57, 87, 28, 30, 50, 56, 58, 60, 66, 70, 74, 82, 84, 86, 96, 102, 104, 108</b>
21	—	—	—	Chaplin Road ...	8, <b>12, 24</b>
25	—	2	—	Chapman Road ...	<b>1, 5, 7, 9, 15, 17, 21, 2, 4, 6, 8, 10, 12, 14, 16, 18, 20</b>
10	—	1	1	Chapter Street ...	<b>9, 11, 8, 10, 12</b>
22	—	—	—	Chard Street ...	13, <b>10, 16, 18, 20</b>
84	1	1	—	Charford Road ...	<b>3, 5, 7, 9, 11, 21, 23, 25, 29, 2, 8, 14, 24, 26, 42</b>
24	—	2	—	Chargeable Lane ...	<b>3, 5, 10, 12, Convent Cottage</b>
82	—	8	1	Chargeable Street...	<b>3, 5, 7, 9, 11, 13, 15, 17, 19, 21, 23, 25, 27, 29, 31, 33, 35, 37, 39, 41, 43, 51, 2, 4, 6, 8, 10, 20, 22, 24, 26, 32, 42, 46, 48, 52, 54, 62, 64, 66, 68, 70, 72, 74</b>
33	—	1	—	Charles Street ...	<b>1, 5, 7, 17, 23, 12, 18, 20, 30, 38</b>
44	3	7	4	Charlotte Street ...	<b>5, 7, 9, 11, 13, 15, 17, 21, 23, 29, 33, 39, 41, 6, 8, 20, 22, 26, 32, 38, 40, 42, 46</b>
22	—	—	—	Charlton Road ...	13, <b>29, 31, 8, 10</b>
93	—	5	2	Chatsworth Road...	19, 25, <b>29, 35, 35a, 41, 43a, 45, 47, 49, 51, 53, 55, 71, 95, 10, 34, 36, 40, 44, 46, 62, 68, 90</b>

Approximate No. of Houses.	Deaths from Zymotic Diseases.	Deaths from all other causes.	Deaths under one year of age.	NAME OF STREET.	Houses inspected from 1st January, 1910, to 31st December, 1910. Houses where no Notice was deemed necessary are printed in Lighter Figures.
70	—	3	—	Chaucer Road ...	9, 11, 19, 59, <b>26</b> , 44, 66
17	1	8	2	Chauntler Road ...	7, 17, 21, 39, 57, 59, 6, 28, 30, 40, 46, 52, 56, 60, 64, 72, 74, 76
34	—	2	—	Cheshunt Road ...	30, 40
44	—	3	1	Chester Road ...	<b>1</b> , 3, <b>5</b> , 7, <b>9</b> , <b>11</b> , <b>13</b> , 15, 19, <b>21</b> , <b>23</b> , <b>25</b> , <b>27</b> , <b>29</b> , 31, 33, 39, 41, 43, 45, 47, 49, <b>51</b> , 53, 55, 57, 61, 63, 65
133	—	3	2	Chesterton Road ...	7, 11, 13, <b>15</b> , <b>17</b> , 19, 21, <b>23</b> , 25, <b>33</b> , <b>39</b> , 81, 93, 95, <b>97</b> , 99, <b>99a</b> , 20, <b>34</b> , 60, 78, 84, 86
117	—	4	1	Chesterton Terrace	<b>3</b> , <b>5</b> , 7, 19, 23, 31, 41, 4, <b>32</b> , 42, <b>50</b> , <b>78</b> , <b>84</b> , <b>86</b> , <b>88</b> , 90, 92
124	—	9	—	Chestnut Avenue ...	<b>51</b> , 53, 89, <b>91</b> , 93, <b>97</b> , <b>58</b> , 68, <b>88</b> , <b>90</b>
17	—	—	—	Chestnut Grove ...	<b>7</b> , <b>12</b> , <b>16</b>
114	1	27	6	Chobham Road ...	9, <b>15</b> , 19, 29, <b>37</b> , <b>39</b> , <b>49</b> , 63, 67, 77, <b>79</b> , <b>107</b> , 109, <b>119</b> , 131, <b>151</b> , <b>153</b> , <b>155</b> , <b>157</b> , <b>175</b> , <b>179</b> , <b>62</b> , 64, <b>100</b> , 112, <b>122</b> , 160, 162, <b>168</b> , 178, <b>184</b> , <b>188</b> , <b>190</b> , 200
19	—	3	2	Church Street Buildings	4, 12
45	—	2	—	Church Street ...	21, 23, 43, 47, <b>2</b> , 4, 8, <b>24</b> , <b>34</b> , 48, 56, 70, 76, 82
—	—	—	—	Churchill Road ...	
97	1	2	—	Churston Avenue...	<b>63</b> , 69, <b>66</b>
13	—	—	—	City Mills ...	

100	—	7	—	Claremont Road ...	19, 87, <b>4</b> , 12, <b>22</b> , <b>24</b> , 28, 32, <b>34</b> , 38, <b>62</b> , <b>78</b> , 84, <b>88</b> , 92
138	2	17	6	Clarence Road ...	9, 19, 23, 35, 37, 43, 47, 53, 69, 71, 75, 77, 83, 85, 93, <b>97</b> , 6, 8, 12, 14, <b>22</b> , 26, 42, 48, 58, 60, 64, 66, 82, 84, 90, 92, 94, 98, 100, <b>116</b> , 120, 124
29	—	2	—	Clare Road ...	11, <b>17</b> , 10, 14
96	2	12	5	Clarkson Street ...	<b>1</b> , <b>3</b> , 7, 9, <b>11</b> , 13, 27, <b>29</b> , <b>31</b> , <b>33</b> , 41, 47, 2, <b>4</b> , 8, 12, 16, 26, <b>30</b> , <b>34</b> , <b>36</b> , 38, <b>42</b> , <b>44</b> , 66, 72, 82, 84, <b>86</b> , <b>88</b> , <b>90</b> , <b>92</b> , <b>94</b> , <b>96</b>
89	—	2	—	Claude Road ...	39, <b>47</b> , 48, 58, 84
28	—	1	—	Cloughton Road ...	
—	—	—	—	Claypole Road ...	
99	2	21	5	Cleaver Road ...	<b>1</b> , <b>5</b> , 7, 9, 15, <b>17</b> , <b>19</b> , 27, <b>29</b> , <b>33</b> , <b>51</b> , 57, 59, <b>63</b> , 71, 75, 79, <b>85</b> , 87, <b>91</b> , 97, 2, 4, <b>6</b> , <b>10</b> , <b>20</b> , <b>24</b> , 26, 28, 30, 40, <b>42</b> , <b>46</b> , <b>48</b> , 50, 56, 64, <b>66</b> , <b>78</b> , <b>80</b> , 98
45	—	2	1	Clegg Street ...	1a, <b>7</b> , <b>9</b> , 37, <b>2</b> , <b>10</b> , 12, 14, 16, 34
32	—	3	—	Cliff Street ...	1, 1a, 5, 7, 13, 25, 27, 14, <b>16</b> , <b>20</b> , 26, 32, <b>48</b>
55	1	4	—	Clifford Road ...	1, 3, 9, 13, <b>19</b> , <b>21</b> , <b>33</b> , 45, <b>49</b> , 51, 53, 18, 26, <b>28</b> , <b>30</b> , 40, 46, <b>48</b>
112	2	10	4	Clifton Road ...	<b>1</b> , 7, 15, 17, 19, <b>21</b> , <b>25</b> , 31, 33, 37, <b>41</b> , 43, 47, 53, 55, 69, 73, 83, 91, 95, 99, 2, 4, 12, <b>14</b> , 16, 20, 26, <b>30</b> , <b>32</b> , <b>34</b> , 40, 42, <b>44</b> , 48, 50, 58, 66, 70, <b>74</b> , 78, <b>94</b> , <b>96</b> , 102, <b>106</b>
112	—	2	—	Clova Road ...	5, <b>13</b> , 51, 53, 85, 105, 109, 10, <b>14</b> , 64, 80, 94, 100
9	—	—	—	Clove Street ...	<b>5</b> , <b>6</b> , <b>8</b>
57	—	5	1	Clyde Road ...	<b>11</b> , <b>13</b> , <b>27</b> , <b>29</b> , <b>35</b> , <b>43</b> , <b>51</b> , 59, <b>2</b> , <b>4</b> , <b>6</b> , <b>8</b> , <b>10</b> , <b>12</b> , 14, <b>16</b> , <b>18</b> , <b>20</b> , <b>22</b> , <b>24</b> , <b>26</b> , <b>28</b> , <b>30</b> , 32, 34, <b>36</b> , <b>40</b> , 42, <b>44</b> , <b>46</b> , <b>48</b>
30	—	1	—	Cobbold Road ...	<b>25</b> , <b>2</b>



Approximate No. of Houses.	Deaths from Zymotic Diseases.	Deaths from all other causes.	Deaths under one year of age.	NAME OF STREET.	Houses inspected from 1st January, 1910, to 31st December, 1910. Houses where no Notice was deemed necessary are printed in Lighter Figures.
153	2	17	5	Colegrave Road ...	<b>3, 9, 15, 21,</b> 23, 33, <b>39, 43,</b> 57, <b>77, 79,</b> 107, 109, 113, 119, 125, <b>133,</b> 141, 143, 145, 151, <b>26,</b> 42, 58, <b>60, 76, 104,</b> 106, 116, 132, 134
24	—	—	—	Colne Street ...	<b>9, 13, 15,</b> 23, 25, 8, 18, <b>22</b>
13	—	—	—	Columbia Road ...	13
12	—	2	—	Compton Street ...	1a, 3, 2, 6, 8, 14
18	—	1	—	Connaught Road ...	<b>10, 11, 14</b>
67	1	3	3	Constance Street ...	<b>7, 11, 17,</b> 21, 31, 35, <b>10,</b> 22A, 40, 46
68	—	4	1	Conway Street ...	1, 9, <b>13, 17, 4, 6, 8, 10</b>
8	—	2	—	Cook's Road ...	<b>1, 2, 3, 4, 5, 6, 7</b>
93	3	9	3	Coolfin Road ...	5, 13, <b>21, 23,</b> 39, 41, 49, 57, 67, 69, 71, <b>2, 6, 8, 10, 12,</b> <b>16,</b> 72, 78
28	—	—	—	Cooper Street ...	<b>1, 4, 6, 7, 8, 10,</b> 12, 13, <b>15, 16, 25</b>
6	—	—	—	Corner Street ...	
53	—	—	—	Coronation Road ...	33
207	6	12	3	Corporation Street	9, 19, 41, <b>45,</b> 59, 61, 79, <b>101, 103, 115, 119, 131,</b> 143, <b>151, 159, 161, 163,</b> 185, 191, <b>193,</b> 201, <b>211, 221,</b> 223, 225, 227, 231, 257, 269, 273, 281, 285, 293, 309, 317, 321, 323, 2, <b>4,</b> 6, 20, <b>22, 24,</b> 30, 32, 34, 36, <b>42,</b> <b>46,</b> 58, 70, 80, 84, 92, <b>100, 106,</b> 118, 120, 124, 126, 132, 140, 154, 166, 172, 176, 178, 214, 216, 222, 226, 252, <b>254,</b> 260

52	—	3	1	Cranbrook Road ...	25, <b>4, 6, 12, 14, 16, 30</b>
18	—	1	—	Cranley Road ...	17, 25,
65	—	3	—	Cranmer Road ...	3, 9, <b>15</b> , 43, 45, 47, 49, <b>51</b> , 57, <b>72</b>
35	—	4	—	Crawford Street ...	<b>5, 2, 4, 6, 8, 10</b>
51	—	6	2	Crediton Road ...	<b>1, 3, 15</b> , 29, <b>35</b> , 37, <b>45</b> , 4, <b>14</b> , 22, 30, 32, 42, <b>46, 48</b>
59	—	6	—	Credon Road ...	5, 39, 43, 55, 65, 81, <b>85</b> , 12, <b>18, 22</b> , 26, <b>36, 40, 42</b> , 58
5	—	1	—	Creek Street ...	4
53	—	1	1	Crescent Road ...	23, <b>50</b>
60	—	3	—	Crofton Road ...	9, 15, 33, 47, <b>49</b> , 2, 56, 66
1	—	—	—	Cromer Street ...	
29	—	1	—	Crosby Road ...	<b>5</b> , 19, 25, 27, <b>4</b> , 12
40	1	2	—	Cross Street ...	9, 11, 13
19	—	—	—	Crownfield Road ...	203, <b>215</b> , 221, 223, <b>225</b>
42	1	8	2	Crown Street ...	11, 13, <b>15, 17, 19</b> , 4, <b>8, 14</b> , 16, <b>22</b> , 24, <b>26</b> , 30, <b>32, 34</b> , 36, <b>38</b> , 40
—	—	—	—	Crow's Road ...	
162	2	8	4	Croydon Road ...	3, <b>11</b> , 13, <b>23</b> , 25, 43, <b>47, 51, 53, 55, 57, 59, 61, 63</b> , <b>65, 69, 71</b> , 79, 107, 115, 119, 133, 2, <b>4</b> , 6, 8, 10, 12, <b>14, 18, 20, 24, 28</b> , 34, <b>36</b> , 38, 42, 48, 52, <b>66</b> , 68, <b>70, 72, 76, 80, 82</b> , 102, <b>106, 108</b> , 110, 112, 116, 122, 124, 126, 132, 136
56	—	5	—	Cruikshank Road ...	<b>9, 11</b> , 13, 25, 16, <b>26</b> , 32, <b>40</b>
63	—	9	2	Cullum Street ...	<b>1</b> , 13, 15, <b>17, 19, 21, 23, 25, 27</b> , 29, <b>31, 33, 35</b> , <b>37, 39, 41</b> , 43, <b>45, 47, 49, 51</b> , 53, <b>55, 57, 59, 61</b> , <b>63, 65</b> , 2, 2A, <b>4, 6, 8, 10, 12, 14, 16, 18</b> , 20, <b>22</b> , <b>24</b> , 26, <b>28, 34</b> , 36, <b>46</b> , 50
45	—	5	—	Cumberland Road...	15, <b>19</b> , 27, 35, 43, 213, The Manse

Approximate No. of Houses.	Deaths from Zymotic Diseases.	Deaths from all other causes.	Deaths under one year of age.	NAME OF STREET.	Houses inspected from 1st January, 1910, to 31st December, 1910. Houses where no Notice was deemed necessary are printed in Lighter Figures.
117	—	15	7	Cundy Road ...	1, 5, 7, 13, 19, 23, 25, 31, 33, 35, 39, 41, 45, <b>59</b> , 61, 63, 67, 75, <b>79</b> , 81, <b>83, 85, 87</b> , 89, 103, 14, <b>26</b> , 28, 30, 32, 38, 46, 54, <b>62</b> , 66, 68, 76, <b>84, 106</b> , 110, <b>126, 128</b> , 130
6	—	—	—	Curtis Street ...	<b>1, 2, 3, 4</b>
40	—	7	1	Custom Street ...	5, 9, <b>11, 15, 19, 25, 27, 29, 31, 37, 39</b> , 2, <b>10</b> , 14, <b>20</b> , 22, 32
84	—	4	—	Dacre Road ..	1, 3, 23A, 39, <b>56</b> , 80, <b>84</b>
123	3	13	4	Dale Road ..	3, 9, 19, 21, <b>23, 25, 29</b> , 31, <b>33</b> , 39, 43, 47, <b>57</b> , 59, 63, 67, 75, 77, 79, <b>81, 85</b> , 89, 93, 95, <b>97</b> , 103, 111, 113, <b>115</b> , 117, 119, <b>121</b> , 123, 125, 2, 16, 18, 20, 34, 36, <b>46, 48, 50</b> , 52, 54, <b>56</b> , 58, <b>60, 64, 68</b> , 72, 76, 80, <b>84</b> , 88, 94, 98, 100, 104, 106, <b>112</b> , 114, 116, 118, 120
108	—	9	—	Dames Road ...	3, 17, 39, 43, <b>45, 47</b> , 61, <b>63</b> , 69, <b>71</b> , 73, 75, <b>77, 79, 81, 83</b> , 85, <b>87, 14</b> , 18, 24, <b>26</b> , 36, 40, <b>42, 48, 54</b> , 56, 58, 64, 74, 108
24	—	—	—	Dartmouth Road ...	10, 14, 16, <b>20, 40</b> , 42
60	1	4	1	David Street ...	1, <b>3, 5, 2, 4, 6</b> , 8, 10, <b>12, 14</b> , 16, 18, <b>22, 24</b> , 26, 28, <b>30, 32, 34, 36, 40, 44</b> , 50, <b>60</b>

31	—	1	1	Davis Street	...	11, <b>21</b> , <b>29</b> , 35, 14, <b>16</b> , <b>24</b>
3	—	—	—	Dean's Court	...	
19	—	—	—	Dean Street	...	19
57	—	2	1	Deanery Road	...	10, 35
10	—	1	—	Deason Street	...	2, <b>7</b> , <b>8</b> , 10
2	—	—	—	Dee Road	...	<b>2</b>
87	—	10	5	Denmark Street	...	3, <b>13</b> , <b>15</b> , <b>17</b> , <b>19</b> , <b>25</b> , <b>29</b> , <b>31</b> , 35, 39, 45, 53, 57, <b>63</b> , <b>65</b> , <b>69</b> , <b>133</b> , 6, 12, 26, 30, <b>36</b> , <b>38</b> , <b>40</b> , <b>42</b> , <b>44</b> , <b>48</b> , <b>50</b> , <b>52</b> , 56, 70
48	—	1	—	Desford Road	...	1, 3, 5, 7, <b>9</b> , 11, 13, 15, 17, 19, 21, 23, 25, 27, 29, 31, 33, 35, 37, 39, 41, 43, 45, 45A, 47, 47A, 49, 53, 55, 57, 59, 61, 63, 65, <b>67</b> , 2, 4, <b>6</b> , 8, 10, <b>12</b> , 14, <b>16</b> , 18, 20, 22, 24, 28, <b>30</b> , 32, 36, <b>38</b> , 42, 44, 46, 48, <b>50</b> , 52, 54, 56, 58, 60, 62, 64, 66
46	—	—	—	Devonshire Road	...	3, 5, <b>11</b> , 13, 17, 23, 29, 35, 37, <b>47</b> , 51, <b>8</b> , 10, 14, 22, 26, <b>36</b> , 38, 40, 42, 44, 46, 48, <b>50</b> , 52, 54, 56
9	—	8	1	Devonshire Road	C.H.	
9	—	1	—	Devon Terrace	F.G.	<b>2</b>
20	—	6	3	Dirleton Place	...	<b>7</b> , <b>15</b> , 17, <b>18</b> , 20
32	—	2	—	Dirleton Road	...	7, <b>13</b> , <b>15</b> , <b>17</b> , 19, 21, <b>27</b> , <b>10</b> , <b>12</b> , <b>14</b> , <b>16</b> , <b>18</b> , 20, 22, 24, <b>26</b>
86	—	3	2	Disraeli Road	...	13, 23, 33, <b>49</b> , 65, 6, 10A, <b>12</b> , 24, 36, 40, 42, 52A, 54, <b>74</b>
87	—	1	—	Dock Road	...	<b>29</b> , 57, 71, <b>75</b> , <b>77</b> , 87
42	1	2	—	Donald Road	...	<b>26</b>
110	—	6	3	Dongola Road	...	<b>1</b> , <b>17</b> , <b>25</b> , <b>27</b> , <b>31</b> , 33, <b>39</b> , 41, 47, <b>49</b> , <b>53</b> , <b>55</b> , 57, 59, <b>65</b> , <b>71</b> , <b>73</b> , <b>77</b> , <b>105</b> , 109, <b>113</b> , 115, <b>22</b> , <b>26</b> , <b>28</b> , 34, <b>36</b> , 40, 48, 54, 62, 86, 92, 100
10	1	—	—	Doris Road	...	<b>6</b>
—	—	—	—	Dorset Place	...	

Approximate No. of Houses.	Deaths from Zymotic Diseases.	Deaths from all other causes.	Deaths under one year of age.	NAME OF STREET.	Houses inspected from 1st January, 1910, to 31st December, 1910. Houses where no Notice was deemed necessary are printed in Lighter Figures.
—	—	—	—	Douglas Road ...	
40	1	2	—	Drew Road ...	<b>7, 75, 77, 79, 81, 83, 85, 87, 89, 91, 93, 95, 97, 99, 101, 10, 12, 14, 54</b>
—	—	—	—	Driver's Avenue ...	
60	—	3	—	Dunbar Road ...	<b>23, 41, 8, 12</b>
78	—	1	—	Dundee Road ...	3, 5, 7, 9, 11, 13, <b>15, 14, 44</b>
48	1	7	2	Dunmow Road ...	<b>9, 11, 15, 29, 31, 33, 37, 8, 12</b>
86	4	6	6	Durban Road ...	5, <b>13, 15, 17, 23, 27, 35, 45, 51, 53, 65, 73, 87, 89, 113, 38, 54, 60, 64, 72, 76, 78, 80</b>
44	—	7	—	Durham Road ...	1, <b>13, 15, 17, 19, 21, 27, 37, 45, 49, 79, 6, 18, 30, 34, 36</b>
—	—	—	—	Dyson Road ...	
176	—	10	2	<b>Earlham Grove</b> ...	7, 29, 33, 35, 65, 105, <b>135, 143, 151, 159, 171, 195, 199, 201, 203, 207, 58, 62, 72, 84, 86, 90, 124, 126, 18, 134</b>
11	1	1	—	Earl Street ...	1, <b>3, 5, 2, 4, 6, 8, 10</b>
61	2	7	2	Eastbourne Road ...	3, <b>7, 21, 29, 35, 37, 47, 51, 53, 59, 69, 71, 75, 4, 10, 14, 20, 26, 30, 32, 36, 40</b>
66	—	1	—	Eastern Road ...	23, 53, 10, <b>50</b>

108	—	6	—	East Road ...	75, 77, 83, 87, 93, 109, 12, 18, <b>54</b> , 72, 84, 96
40	—	2	1	Eastwood Road ...	<b>1, 11, 15, 17</b> , 23, <b>27, 29, 31, 35, 39, 8, 12, 32, 34, 42</b>
12	—	—	—	Eclipse Road ...	10, 28, 36
74	—	1	—	Edinburgh Road ...	31, 63, <b>10</b> , 22, 36, 46, 48
51	1	4	—	Edith Road ...	17, <b>23, 25, 27, 29, 31, 33, 35, 37, 39, 39A, 39B, 41, 43, 45, 47, 49, 51, 8, 10, 14, 16, 18, 20, 22, 24, 26</b>
87	1	5	1	Edward Street ...	<b>1, 3, 7, 9a, 9b, 11, 13, 17, 19, 21, 23, 25, 27, 29, 31, 33, 35, 37, 39, 41, 43, 47, 53, 55, 57, 61, 63, 65, 67, 69, 71, 73, 75, 77, 79, 81, 81a, 83, 2, 8, 10, 12, 14, 16, 18, 20, 22, 24, 26, 28, 30, 32, 34, 36, 38, 40, 42, 44, 46, 48, 50, 52, 54, 56, 58, 66, 72, 74, 76, 80, 82, 84, 92</b>
58	—	1	—	Edwin Street ...	
14	—	—	—	Egham Road ...	
6	—	—	—	Eldon Road ...	
56	1	5	—	Eleanor Road ...	5, <b>19, 31, 37, 57, 16, 18, 44, 46</b>
—	—	—	—	Elizabeth Road ...	
3	—	—	—	Elkington Road ...	1, <b>5</b>
14	—	2	1	Ellesmere Road ...	<b>9, 14</b>
75	—	6	1	Elmhurst Road ...	<b>1, 9, 53, 63, 2, 14, 32, 34, 38, 64, 66, 68, 70</b>
13	—	3	—	Elm Road ...	
42	1	3	2	Elphick Street ...	<b>1, 3, 4, 5, 6, 8, 11, 13, 16, 23, 25, 26, 28, 27, 29, 33, 34, 38, 39</b>
24	—	6	—	Emily Street ...	1, 3, <b>9, 11, 15, 17, 19, 2, 8, 24, 50</b>
40	—	4	2	Emma Road ...	<b>64, 68, 70, 76, 98</b>
49	—	2	—	Emma Street ...	<b>17, 25, 27, 29, 31, 33, 35, 37, 39, 41, 43, 45, 47, 2, 4, 6, 8, 10, 12, 14, 16, 18, 20, 22, 24, 26, 28, 30, 32, 38, 42, 44, 46, 48, 50, 52, 64</b>

Approximate No. of Houses.	Deaths from Zymotic Diseases.	Deaths from all other causes.	Deaths under one year of age.	NAME OF STREET.	Houses inspected from 1st January, 1910, to 31st December, 1910. Houses where no Notice was deemed necessary are printed in Lighter Figures.
38	1	3	1	Eric Road ...	<b>7, 8, 15, 16, 17, 30, 31, 38</b>
65	5	6	5	Ernest Road ...	<b>1, 3, 11, 17, 19, 21, 25, 27, 33, 35, 37, 39, 49, 8, 16, 22, 24, 28, 30, 32, 34, 36, 38, 42, 48, 56</b>
39	—	1	1	Essex Street ...	<b>7, 21, 25, 33, 35, 43, 18, 22, 24, 26, 28, 30, 36</b>
17	—	—	—	Esk Road ...	3
38	—	4	1	Ethel Road ...	<b>1, 3, 5, 7, 21, 25, 2, 12, 20, 38, 44, 48</b>
57	—	2	—	Evelyn Road ...	<b>15, 17, 21, 23, 29, 41, 43, 45, 47, 6, 8, 10, 12, 14</b>
50	2	5	2	Eve Road ...	<b>1, 3, 7, 11, 13, 15, 19, 45, 57, 61, 71, 73, 87, 89, 99, 2, 10, 14, 16, 18, 22, 32, 40, 42, 44, 46, 48, 50, 94, 96, 100, 104, 126</b>
85	—	6	3	Evesham Road ...	<b>13, 39, 41, 45, 49, 61, 67, 77, 83, 4, 24, 34, 54, 56, 64, 78</b>
99	—	1	—	Exeter Road ...	<b>13, 15, 19, 21, 23, 37, 47, 2, 10, 18, 38, 56, 68</b>
63	—	6	1	Exning Road ...	<b>19, 21, 23, 45, 57, 61, 63, 65, 69, 2, 14, 16, 18, 20, 28, 36, 38, 42, 48, 58, 60</b>
1	—	1	1	Factory Road ...	"Royal Arms"
57	—	1	—	Fairland Road ...	<b>7, 19, 47, 34, 46</b>
81	1	5	5	Falcon Street ...	<b>15, 21, 29, 31, 35, 45, 81, 87, 12, 32, 34, 38, 40, 46, 60, 68, 72</b>

39	—	1	1	Falmouth Street ...	<b>7, 9, 13, 35, 2, 8, 10</b>
113	—	—	—	Farringford Road ...	<b>17, 59, 67, 4, 6, 28, 64, 66</b>
2	—	—	—	Felstead Road ...	
8	—	1	—	Feltham Gardens ...	
54	1	11	2	Fen Street ...	<b>11, 13, 15, 17, 19, 27, 41, 43, 45, 10, 16, 18, 20, 22, 24, 28, 34, 40, 42, 44, 46, 48, 50, 52</b>
38	1	3	—	Fenton's Avenue ...	<b>10, 11, 16, 22, 30, 32, 36</b>
38	—	6	—	Ferndale Road ..	<b>9, 10, 11, 13, 16, 20, 22, 23, 28, 29, 34, 45</b>
13	—	—	—	Ferns Road ...	14
163	—	7	1	Field Road ...	1, 9, 11, 17, 51, 77, <b>91, 93, 95, 117, 121, 127, 137a, 147, 14, 16, 18, 20, 22, 24, 26, 28, 30, 32, 60, 62, 68, 92, 94, 106, 108, 112, 118, 122, 126, 128, 154</b>
33	—	4	1	Fife Road ...	11, 17, 25, 41, <b>47, 49, 51, 53, 55, 57, 69, 101, 115, 2, 2a, 4, 12, 14, 24</b>
28	—	—	—	Finch Road ...	2, 2A, 27
86	—	5	2	Fisher Street ...	<b>3, 5, 11, 13, 19, 21, 25, 55, 57, 59, 63, 67, 2, 18, 20, 26, 36, 44, 46, 56, 64, 66</b>
30	—	1	—	Florence Road ...	9, 10, <b>13, 25, 26, 27, 28, 29, 30</b>
53	—	2	2	Florence Street ...	3, 5, <b>11, 33, 51, 8, 10, 12, 14, 18, 30, 38, 46, 52, 54</b>
34	2	2	2	Folkestone Road ...	9, 11, 13, 29, <b>31, 4, 6, 10, 14, 24, 28, 32</b>
9	—	—	—	Ford's Market ...	<b>3, 4, 5, 6, 8</b>
113	2	15	7	Ford's Park Road ...	3, <b>19, 23, 25, 31, 33, 41, 47, 51, 55, 57, 73, 77, 79, 89, 101, 107, 109, 111, 115, 121, 4, 6, 14, 22, 24, 30, 32, 36, 40, 58, 60, 62, 74, 82, 88, 90, 92, 96, 102, 106, 116</b>
30	1	1	1	Ford Street ...	<b>5, 15, 25, 29, 29A, 31, 33, 35, 37, 2, 4, 8, 14, 16, 20</b>
182	—	7	1	Forest Lane ...	<b>7, 7A, 10, 13, 28, 31, 42, 59, 73, 76, 81, 84, 98, 102, 107, 110, 111, 112, 117, 124, 125, 131, 139, 152, 153, 157, 163, 164, 165, 167, 171</b>
54	1	2	—	Forest Road ...	21, 43, 44, 46



Approximate No. of Houses.	Deaths from Zymotic Diseases.	Deaths from all other causes.	Deaths under one year of age.	NAME OF STREET.	Houses inspected from 1st January, 1910, to 31st December, 1910. Houses where no Notice was deemed necessary are printed in Lighter Figures.
22	—	1	—	Forest Side ...	4, 6, 12, 14
80	—	7	—	Forest Street ...	<b>1, 3, 5, 7, 9, 11, 13,</b> 15, <b>17, 19, 21, 23,</b> 27, <b>39, 43,</b> <b>49,</b> 53, 83, 2A, 2B, 6, 18, <b>42, 44,</b> 70, 74, 82
—	—	—	—	Fort Street ...	
94	2	14	1	Forty-Acre Lane ...	<b>9,</b> 27, <b>29, 33, 37,</b> 39, <b>63,</b> 65, <b>83, 85, 87, 89, 91, 99,</b> <b>101,</b> 105, <b>109, 111, 113, 115,</b> 121, <b>123, 129,</b> 137, 145, <b>147, 151, 159, 161, 163,</b> 6, 10, <b>16, 18,</b> 34
23	—	—	—	Foster Road ...	2, 4, 6, 12, <b>14,</b> 16, <b>18</b>
29	—	—	—	Fowler Road ...	<b>2, 4, 6,</b> 27
43	1	—	1	Fox Street ...	3, <b>7, 11, 29, 35,</b> <b>2, 4, 22, 24,</b> 32, <b>38, 40</b>
63	—	5	1	Francis Street ...	7, 9, 13, 15, <b>41, 12, 14, 16, 18,</b> 22, <b>26, 28,</b> 40, <b>42</b>
20	—	1	—	Frank Street ...	Frank House, <b>1, 3, 4, 5, 7, 9, 11, 13</b>
66	2	2	3	Frederick Road ...	29, 31, 33, 35, <b>37,</b> 10, 16, 18, <b>24, 26, 44, 46, 50, 62</b>
13	—	1	—	Frederick Street ...	19, 6, 8, 12, 14
157	—	4	—	Freemason's Road...	37, 49, <b>53, 61, 63,</b> 77, <b>79,</b> 83, 95, 97, 121, <b>125,</b> 6, 14, 24, 34, 36, 40, 50, 58, 76, <b>78,</b> 80, 92, 104, <b>108, 132,</b> <b>136,</b> Market Terrace, <b>4</b>
30	—	5	1	Fulton Street ...	<b>9, 11, 13, 15, 27, 29, 31, 33,</b> 2, 4, 6, 8, <b>10,</b> 12, 16, 20, <b>24, 26</b> Marine Stores

—	—	—	—	<b>Gainsborough Road</b>	
50	—	2	1	Garfield Road ...	15, <b>27, 35</b> , 45, <b>14, 22, 24</b> , 34, 48, 50
181	1	11	4	Garvary Road ...	<b>5, 13, 15, 19, 25, 27</b> , 29, <b>31</b> , 33, <b>37, 45, 47, 53, 55</b> , 67, 75, 77, 83, 87, 89, 91, <b>93</b> , 95, <b>97</b> , 101, 103, <b>105, 107</b> , 109, 165, 167, <b>2, 10, 12, 14, 16, 18, 26</b> , 30, 30A, 32, <b>44, 46</b> , 50, 58, <b>62, 64</b> , 66, 68, 70, 72, 74, 76, 78, 114, 116, 134
139	—	9	2	Geere Road ...	21, <b>55, 79, 123, 135, 137</b> , 20, 42, 52, 56, 96, <b>122</b>
24	—	—	—	Gem Street ...	9, <b>11, 13, 15</b> , 17, <b>19, 21, 23, 22</b>
20	1	4	3	George Street ...	<b>1, 3, 7, 17, 21, 2, 16, 18, 20, 22, 24</b> , 26
22	—	2	1	Gerald Road ...	11, 19, <b>20</b>
70	—	4	1	Gibbin's Road ...	1, 5, <b>7, 15, 27, 29</b> , 33, 35, <b>41, 45, 55, 67, 73, 77</b> , 85, 2, <b>4</b> , 12, 18, 20, <b>22, 34</b>
10	—	—	—	Gift Lane ...	<b>3, 14, 16, 18, 20</b>
12	—	1	—	Gilbert Street ...	6
51	—	3	—	Gladstone Road ...	9, 11, 40, 64, <b>78</b>
47	—	3	—	Glasgow Road ...	1, <b>7, 11, 23, 25, 29, 31, 33, 35, 37, 39, 41, 43, 47, 51, 53, 55, 57</b> , 59, 61, <b>63, 65, 67, 69, 73, 77, 81, 83, 85, 87, 89, 91, 2, 4, 8, 10, 12, 14, 16, 22, 24, 26, 28, 30, 32, 34</b> , 36, 38, <b>40</b> , 42, 44, 46, 48, 50, <b>52</b>
12	—	3	—	Glen Road...	10
83	—	1	—	Glenavon Road ...	3, 58, <b>63</b>
108	—	3	1	Glenparke Road ...	13, 15, 27, <b>39, 45</b> , 10, 20, 52, 64, <b>112</b> , 114
22	—	—	—	Globe Crescent ...	5, 7, 9, 4, 14, 24, <b>30</b>
6	—	—	—	Globe Road ...	<b>5, 7</b>
23	—	—	—	Godfrey Street ...	9, 13, <b>14</b> , 21, 23
26	1	3	2	Godsell Road ...	<b>1, 5, 7, 9, 11, 13, 15, 17, 19, 21, 23, 25, 2, 4, 6, 8, 10, 12, 14, 16, 18, 20, 22, 24, 26</b>
138	—	5	—	Godwin Road ...	31, 47, 77, <b>115</b> , 123, 14, 16, 18, <b>20</b> , 40, 42, <b>44, 46, 48, 50, 52, 54, 56, 58</b> , 60, 114, 116, 118, 120, 126

Approximate No. of Houses.	Deaths from Zymotic Diseases.	Deaths from all other causes.	Deaths under one year of age.	NAME OF STREET.	Houses inspected from 1st January, 1910, to 31st December, 1910. Houses where no Notice was deemed necessary are printed in Lighter Figures.
36	—	4	3	Gordon Street ...	<b>1, 19, 31, 2, 4, 6, 8, 10, 12, 14, 16, 18, 26, 28, 30, 38</b>
22	—	—	—	Gough Road ...	<b>2, 4, 6, 8, 10, 12, 14</b>
54	—	2	—	Gower Road ...	<b>20, 22, 24, 28, 29</b>
41	—	7	2	Grace Road ...	<b>11, 15, 17, 19, 21, 25, 29, 6, 10, 12, 18, 20, 28, 30, 38, 40</b>
87	—	6	—	Grafton Road North	<b>4, 8, 11, 15, 19, 20, 21, 24, 26, 28, 45a, 47, 48, 61, 66, 79, 82, 83</b>
35	—	4	2	Grafton Road South	<b>11, 13, 15, 19, 51, 83, 2, 6, 14, 28, 46</b>
12	—	1	—	Graham Road ...	<b>1, 3, 5, 4, 6, 8, 10</b>
323	3	26	5	Grange Road ...	<b>5, 11, 13, 15, 17, 21, 27, 39, 45, 49, 51, 61, 77, 81, 83, 89, 91, 105, 107, 109, 111, 113, 121, 125, 131, 133, 143, 145, 155, 157, 171, 181, 185, 189, 191, 195, 199, 213, 215, 217, 219, 221, 223, 225, 227, 231, 233, 235, 253, 265, 271, 287, 301, 305, 307, 4, 12, 14, 18, 20, 22, 28, 36, 38, 40, 46, 48, 50, 52, 54, 56, 74, 94, 118, 134, 140, 144, 146, 168, 170, 176, 190, 192, 206, 210, 218, 220, 222, 226, 230, 238, 246, 250, 254, 256, 268, 282, 284, 286, 288, 290, 292, 296, 300, 302, 304, 322, 336, 342, 354, 356, 358, 360</b>
27	—	1	—	Grant Street ...	<b>3, 19, 4, 14, 16, 20</b>

58	2	5	4	Granville Road ...	<b>1, 7, 9, 15, 23, 25, 27, 29, 31, 35, 39, 61, 77, 4, 10, 12, 16, 18, 20, 22, 34, 64</b>
58	—	3	1	Gray Street ...	<b>11, 19, 25, 27, 29, 31, 33, 35, 37, 39, 41, 43, 45, 47, 49, 51, 53, 57, 2, 4, 6, 10, 12, 14, 16, 18, 20, 22, 24, 28, 30, 32, 34, 36, 38, 40, 42, 44, 46, 48, 50, 52, 54, 56, 58</b>
62	—	6	—	Great Eastern Road	<b>5, 7, 11, 17, 23, 27, 33, 35, 39, 51, 57, 59; 6, 14, 28, 30, 36, 38, 46, 72</b>
144	—	5	—	Greengate Street ...	<b>1, 21, 23, 27, 29, 43, 45, 47, 53, 55, 57, 59, 67, 95, 121, 123, 125, 131, 133; 6, 14, 16, 138, 140, 142, 144</b>
254	—	8	3	Green Street ...	<b>2, 14, 46, 60, 64, 66, 68, 72, 74, 76, 78, 88, 128, 132, 170, 176, 180, 186, 190, 200, 202, 206, 216, 218, 224, 232, 238, 240, 242, 244, 250, 252, 256, 266, 276, 278, 280, 308, 332, 348, 350, 352, 354, 356, 358, 360, 362, 364, 366, 368, 370, 372, 374, 376, 380, 384, 396, 398, 402, 406, 408, 410, 412, 414, 416, 418, 420, 422, 424, 426, 428, 430, 432, 434, 436, 438, 440, 442, 444, 448, 450, 454, 456, 458, 460, 462, 464, 466, 468, 470, 472, 474, 476, 478, 480, 482, 484, 486, 488, 490, 492, 494, 496, 498, 500, 502, 504, 506, 508, 510, 512, 516, 518, 520, 522, 524, 528, 530, 532, 534, 536, 538, 540, 542, 548, 550, 552, 554, 556, 558, 560, 562, 564, 566, 568, 570, 572, 574</b>
28	1	1	1	Greenville Street ...	<b>1, 3, 7, 23, 4, 6, 10, 14, 20, 22</b>
15	—	1	—	Gregory Road ...	<b>2, 5, 9, 10</b>
104	1	6	—	Grosvenor Road ...	<b>9, 11, 69, 99, 109, 123, 6, 26, 124</b>
54	—	1	—	Grove Crescent Road	<b>25, 27, 29, 33, 51, 4, 50</b>

Approximate No. of Houses.	Deaths from Zymotic Diseases.	Deaths from all other causes.	Deaths under one year of age.	NAME OF STREET.	Houses inspected from 1st January, 1910, to 31st December, 1910. Houses where no Notice was deemed necessary are printed in Lighter Figures.
122	—	10	—	Gurney Road ..	1, 11, 39, <b>41</b> , 43, <b>57</b> , <b>59</b> , 69, 81, 85, 95, 113, 115, 12, <b>58</b> , <b>60</b> , 84, <b>86</b> , <b>88</b> , 100, <b>114</b>
104	1	5	5	Gwendoline Avenue	43, 57, 59, <b>67</b> , <b>91</b> , 105
67	—	5	1	<b>H</b> ack Road ...	3, 7, 13, 19, 21, <b>31</b> , <b>33</b> , <b>37</b> , <b>39</b> , <b>41</b> , <b>43</b> , <b>45</b> , 47, 53, 59, 61, 10, 16, 24, 28, 32, <b>38</b> , <b>48</b> , 54, <b>56</b>
82	1	5	1	Haig Road...	9, 43, 47, 99, 32, <b>42</b> , 140
63	—	4	1	Hallsville Road ...	<b>1</b> , <b>13</b> , 31, <b>41</b> , <b>43</b> , 51, 6, 14, 16, <b>18</b> , <b>20</b> , <b>22</b> , 24, <b>26</b> , <b>30</b> , <b>32</b> , <b>34</b> , <b>42</b> , <b>44</b>
57	—	1	—	Hamfrith Road ...	1, 1a, 3, 3a, 5, 5a, 9, 11, <b>13</b> , 15, 17, 19, 21, 23, 25, <b>27</b> , 29, 31, 33, <b>35</b> , 37, <b>39</b> , 41, 43, <b>45</b> , <b>47</b> , 49, 51, 53, 2, 4, 8, 10, 12, 14, 44, <b>58</b> , <b>60</b>
152	2	7	2	Ham Park Road ...	11, 25, 37, 57, <b>113</b> , <b>115</b> , 117, <b>123</b> , 133, 135, <b>137</b> , 139, <b>141</b> , 145, <b>147</b> , 153, 155, <b>159</b> , 161, <b>165</b> , 167, 169, <b>171</b> , 173, 177, 179, 181, 183, 185, 191, <b>193</b> , <b>195</b> , <b>197</b> , 199, 201, 203, 205, 207, 209, 211, 213, <b>215</b> , 8, <b>30</b> , 42, <b>68</b> , <b>70</b> , <b>72</b> , 74, <b>76</b> , 78, 80, 82
114	—	3	—	Hampton Road ...	<b>1a</b> , 9, 33, 35, 73, 81, 107, <b>109</b> , 119, 16, 58, 70, <b>82</b> , <b>98</b>
—	—	—	—	Hanameel Street ...	
1	—	—	—	Harberson Road ...	

128	—	9	3	Harcourt Road ...	1, 3, 5, 9, <b>21, 35, 49</b> , 83, <b>85</b> , 99, <b>105</b> , 109, <b>111, 119</b> , 121, 123, 127, 2, 20, 24, <b>26, 42, 44</b> , 50, 66, <b>76</b> , 98 120, <b>124</b>
180	1	15	—	Harold Road ...	<b>17, 27, 29, 43</b> , 55, 67, <b>69</b> , 71, 75, 89, 97, 129, 145, 147, 38, 42, 44, 52, 60, 96, 196
60	1	4	1	Hartington Road ...	<b>1, 3, 5, 7, 9, 11, 13</b> , 15, 17, <b>19, 21, 23, 25</b> , 27, 29, 31, 33, 35, 37, <b>39, 41, 43</b> , 45, 47, <b>49, 51, 53</b> , 55, 57, <b>2, 4, 6</b> , 8, 10, 12, 14, 16, 18, <b>20, 22, 24, 26</b> , 28, <b>30, 32, 34, 36</b> , 38, <b>40, 42, 44</b> , 46, 48, 50, <b>52, 54, 56, 58, 60</b>
72	—	8	1	Hartland Road ...	<b>1, 21, 31, 33, 35, 37, 41, 43, 45, 47, 51, 4</b> , 26, 40, <b>50, 56, 58</b>
7	—	1	—	Hartmann Road ...	20
33	—	2	—	Hastings Road ...	7, 9, <b>13, 31, 10</b> , 14, 24
47	—	4	2	Hatfield Road ...	<b>5, 9, 17, 19, 33A, 53, 8, 12, 14, 22, 24</b>
106	1	8	3	Hayday Road ...	3, 47, 65, 69, 75, 2, 4, 6, 12, 30, 40, <b>64, 66, 78, 84, 92, 94, 114, 116, 120, 124, 126</b>
39	—	3	1	Hearn Street ...	13, <b>15, 19, 6, 8, 16, 18</b>
19	1	1	1	Heaton Place ...	1, <b>7, 8, 9, 10, 11, 17, 19</b>
—	—	—	—	Helen Road ...	
58	—	1	—	Helena Road ...	5, 21, 37, 45, <b>49, 12, 16, 34, 54</b>
72	2	18	10	Hemsworth Street	<b>3, 5, 7, 15, 17, 19, 21, 23, 25, 27, 29, 33, 37, 39, 41, 43, 45, 47, 49, 51, 53, 57, 59, 2, 4, 6, 8, 10, 12, 14, 16, 18, 20, 22, 24, 26, 28, 30, 32, 34, 36, 38, 40, 42, 46, 50, 52, 56, 58, 60, 62, 64, 66, 68, 70, 72</b>
191	—	8	1	Henniker Road ...	15, 19, 27, <b>41, 47, 49, 57, 93</b> , 131, 155, 161, 173, 14, 18, <b>52, 54, 56, 58, 60, 62, 64, 66, 68, 70, 72, 74, 76, 78, 82, 92, 120, 124, 126, 148, 180, 190, 192</b>

Approximate No. of Houses.	Deaths from Zymotic Diseases.	Deaths from all other causes.	Deaths under one year of age.	NAME OF STREET.	Houses inspected from 1st January, 1910, to 31st December, 1910. Houses where no Notice was deemed necessary are printed in Lighter Figures.
63	1	5	2	Herbert Street ...	15, 17, <b>33</b> , 51, 6, 8, 22, 32, <b>36</b> , 40
173	—	13	4	Hermit Road ...	1a, <b>3</b> , <b>11</b> , 17, <b>19</b> , 21, 29, 39, 45, 55, <b>57</b> , <b>59</b> , 65, 81, <b>83</b> , 87, 89, 107, 109, 117, <b>121</b> , 123, 127, <b>135</b> , <b>137</b> , 139, 141, <b>145</b> , 161, <b>165</b> , <b>10</b> , <b>12</b> , <b>18</b> , 26, 30, <b>36</b> , <b>40</b> , 52, 54, 56, 58, <b>64</b> , 66, 70, 72, <b>76</b> , <b>82</b> , <b>90</b> , <b>104</b> , 106, 108, <b>116</b> , 118, <b>120</b> , <b>122</b> , 126, <b>128</b> , 134, 140, 158, 160; Beaconsfield Terrace, 4; Park View Terrace, 1, 5
48	—	3	1	Heyworth Road ..	<b>1</b> , <b>3</b> , <b>5</b> , <b>7</b> , <b>9</b> , <b>11</b> , <b>13</b> , <b>15</b> , <b>17</b> , <b>19</b> , <b>21</b> , <b>35</b> , <b>39</b> , 20, <b>22</b> , <b>30</b> , <b>44</b>
146	—	4	—	High Street, P. ...	7, <b>9</b> , 13, <b>15</b> , 19, <b>21</b> , <b>23</b> , <b>25</b> , <b>27</b> , 33a, 43, 55, 55a, 57, 57a, 59, <b>75</b> , 77, <b>79</b> , <b>81</b> , <b>115</b> , <b>119</b> , <b>121</b> , 125, 145, 6, 10, 14, 18, 34, 62, 68, 70, 72, 100, 106, <b>132</b>
337	1	12	5	High Street, Sd. ...	1, <b>3</b> , 67, 69, 71, <b>73</b> , 85, 91, 99, 101, 103, 105, 107, 109, 111, 115, 127, <b>139</b> , <b>141</b> , <b>189</b> , <b>191</b> , <b>193</b> , 195, <b>197</b> , <b>205</b> , <b>211</b> , 243, <b>265</b> , 267, 275, 277, <b>281</b> , <b>303</b> , <b>321</b> , <b>323</b> , 325, <b>327</b> , 399, <b>18</b> , 22, 64, 172, 176, <b>180</b> , 190, <b>192</b> , 200, 230, 232, 274, 288, 290, <b>300</b> , 318, 320, 322, 348, 358, 358a, 364, 366, <b>368</b> , <b>370</b> , 376

66	—	4	1	Hilda Road ...	<b>1, 3, 9, 11, 13, 15, 17, 19, 25, 27, 29, 31, 33, 35, 37, 41, 43, 45, 47, 49, 51, 53, 55, 57, 59, 61, 63, 65, 67, 2, 4, 6, 8, 10, 12, 14, 16, 18, 20, 22, 26, 28, 30, 32, 34, 36, 38, 40, 42, 44, 46, 50, 52, 54, 56, 58, 60, 62, 64, 66, 68, 70, 72, 74, 78, 80, 82, 84, 86, 88, 90, 92, 94, 96, 98, 100, 102, 104, 106, 108, 112, 114, 116, 118, 122, 124, 126, 128, 130, 132, 134, 136, 138, 140</b>
40	2	6	1	Hill Street... ...	<b>1, 3, 9, 11, 13, 19, 21, 23, 25, 27, 29, 2, 4, 6, 8, 10, 12, 14, 16, 18, 20, 24, 30, 34, 38, 40</b>
1	—	—	—	Holborn Road ...	
98	—	2	—	Holbrook Road ...	<b>1, 5, 15, 35, 37, 20, 46, 88, 112, 114</b>
10	—	—	—	Holland Road ...	
182	2	8	5	Hollybush Street ...	<b>51, 83, 10, 14, 36, 46, 52, 54, 62, 66, 70, 88, 92, 94, 102, 126, 132, 136, 140, 142, 144, 148, 152, 154, 156, 168, 170, 178</b>
50	—	2	—	Holness Road ...	25
20	—	1	1	Holt Road... ...	4, 24, 32
6	—	2	—	Holttum Place ...	<b>3, 5, 6</b>
101	1	10	3	Hooper Road ...	9, 11, <b>31, 33, 35, 37, 39, 41, 49, 55, 63, 67, 69, 71, 81, 83, 85, 89, 91, 99, 2, 6, 12, 16, 18, 26, 34, 40, 44, 52, 56, 58, 60, 64, 70, 76, 78, 82, 86, 88, 90</b>
43	—	2	—	Horace Road ...	<b>5, 5c, 38</b>
80	—	5	1	Hotham Street ...	<b>1, 11, 15, 17, 23, 45, 47, 53, 67, 73, 77, 20, 22, 24, 26, 28, 30, 32, 40, 42, 52, 54, 56, 60, 76, 78</b>
117	—	3	—	Howard's Road ...	9, <b>57, 73, 75, 77, 93, 95, 107, 20, 30, 38, 40, 50, 74, 78, 100, 104, 110, 136, 138</b>
58	—	7	1	Hoy Street ...	<b>1, 3, 5, 13, 17, 19, 21, 23, 25, 27, 31, 39, 41, 43, 45, 47, 49, 2, 10, 12, 24, 26, 30, 32, 34, 36, 42, 44, 46, 48, 52, 58</b>



Approximate No. of Houses.	Deaths from Zymotic Diseases.	Deaths from all other causes.	Deaths under one year of age.	NAME OF STREET.	Houses inspected from 1st January, 1910, to 31st December, 1910. Houses where no Notice was deemed necessary are printed in Lighter Figures.
42	—	3	—	Hubbard Street ...	<b>9</b> , 15, 29, 2, <b>8</b> , 10, 12, 14, <b>16</b> , 24, <b>26</b> , <b>38</b> , <b>40</b> , 48
80	—	4	1	Hudson Road ...	1, 3, 5, <b>7</b> , 53, 2, <b>4</b> , 6, <b>8</b> , <b>10</b> , 12, 28, <b>30</b> , 32, 48
30	—	5	—	Hughan Road ...	<b>1</b> , <b>3</b> , <b>11</b> , <b>27</b> , <b>22</b> , <b>26</b>
202	1	5	2	Humberstone Road	19, 119, 4, <b>10</b> , 40, 154, 172, 180, <b>214</b> , 228, <b>248</b>
31	—	1	—	Huntingdon Street	3, <b>5</b> , <b>9</b> , <b>13</b> , <b>15</b> , <b>27</b> , <b>29</b> , <b>4</b> , 10, 14, 22
81	—	5	—	Idmiston Road ...	3, <b>7</b> , 11, <b>13</b> , 51, 57 73, 75, 14, 18, 56, 60
—	—	—	—	Ilkley Road ...	
—	—	—	—	Imosay Road ...	
39	—	2	1	Ingal Road ...	<b>5</b> , 15, 21, 25, 4, 6, 8, 10, <b>14</b> , 22
17	1	2	2	Ingestre Road ...	<b>1</b> , <b>3</b> , <b>5</b> , <b>7</b> , <b>9</b> , <b>11</b> , 13, 15, <b>17</b> , <b>19</b> , <b>21</b> , <b>23</b> , 6, 10
41	1	2	3	Inniskilling Road ...	9, 37, 59, 87
56	—	2	1	Invicta Road ...	<b>1</b> , 2, 5, 11, 12, 16, 36, 39, 50
—	—	—	—	Ironside Road ...	
38	—	3	1	Ismailia Road ...	1, 25, 31, 33, <b>12</b> , 14, <b>16</b> , 32
70	1	2	1	Ivy Road ...	7, 9, 11, 21, <b>37</b> , 41, <b>4</b> , <b>12</b> , <b>14</b> , 16, 26, <b>30</b> , 32
5	—	—	—	James' Place ...	

39	1	—	1	James' Street	...	<b>9, 17, 21, 29, 31, 2, 4, 30</b>
115	—	6	—	Janson Road	...	1A, 15, 21, 27, 33, <b>35, 37, 43, 45, 2, 4, 6, 8, 10, 24, 42, 50, 60, 62, 64, 66, 68, 70, 90</b>
134	—	7	3	Jedburgh Road	...	13, 39, <b>55, 73, 20, 74, 102, 110, 112, 148, 150</b>
165	1	12	2	Jersey Road	...	9, 11, <b>17, 25, 29, 31, 35, 37, 41, 51, 55, 61, 73, 79, 81, 85, 87, 99, 101, 111, 113, 121, 125, 129, 131, 143, 147, 155, 157, 2, 4, 18, 20, 22, 28, 50, 66, 70, 72, 128, 132, 140, 142, 144, 146, 148, 150, 152, 154</b>
28	—	3	3	John Street	...	<b>3, 5, 11, 21, 23, 10, 12, 16, 18</b>
12	—	—	—	Jude Street	...	<b>5, 2, 4</b>
—	—	—	—	Junction Road, F.G		
22	—	—	—	Junction Road, P....		1
40	—	1	—	Junction Street,		<b>1, 11, 13, 19, 25, 4, 20, 28, 30, 32, 34, 36, 38</b>
				O.C.T.		
21	1	3	2	Jupp Road	...	1, <b>3, 7, 9, 11, 13, 15, 17, 23, 27, "West Ham Receiving House"</b>
15	—	—	—	<b>K</b> ay Street	...	<b>11, 15, 2, 6, 8</b>
37	—	2	1	Kelland Road	...	5, 9, 15, 17, 23, <b>29, 33, 35, 12, 14, 16, 18, 22, 24, 26, 28, 34</b>
106	—	7	—	Kelly Road	...	<b>5, 9, 37, 43, 55, 69, 99, 111, 8, 10, 44, 50, 56, 60, 78, 96, 98, 100</b>
50	—	4	1	Kempton Street	...	<b>7, 41, 2, 4, 16, 18, 20, 22, 26, 34, 38</b>
1	—	—	—	Kennard Road	...	
61	—	6	2	Kent Street	...	5, <b>9, 11, 13, 23, 27, 33, 63, 75, 12, 22, 24, 26, 46</b>
129	—	7	—	Keogh Road	...	7, 55, 65, 71, <b>75, 77, 105, 109, 111, 115, 117, 119, 121, 123, 133, 10, 12, 34, 44, 104, 114</b>

Approximate No. of Houses.	Deaths from Zymotic Diseases.	Deaths from all other causes.	Deaths under one year of age.	NAME OF STREET.	Houses inspected from 1st January, 1910, to 31st December, 1910. Houses where no Notice was deemed necessary are printed in Lighter Figures.
30	2	4	3	Kerry Street ...	<b>3, 7, 15, 17, 6, 12, 14, 16, 20, 22, 26, 28</b>
60	—	5	1	Khartoum Road ...	3, 7, <b>21, 33, 37, 47, 55, 59, 61, 65, 30, 32</b>
71	1	7	1	Khedive Road ...	<b>3, 9, 37a, 69, 2, 4, 18, 46, 52</b>
3	—	—	—	Kidd's Court ...	
35	—	1	—	Kimberley Road ...	1a, <b>19, 21, 27, 29, 6, 8, 14, 18</b>
188	—	4	—	Kingsland Road ...	3, 7, 97, 22, 114
21	—	5	—	Kingsley Road ...	1, 3, 2, 7
50	5	6	2	King Street ...	<b>1, 5, 7, 11, 13, 15, 17, 19, 21, 25, 33, 4, 6, 16, 20, 22, 30, 32, 34, 36, 46</b>
32	—	1	—	Kirton Road ...	<b>3, 12, 13, 17</b>
162	—	10	1	Kitchener Road ...	39, 51, <b>63, 65, 67, 83, 101, 109, 113, 28, 34, 56, 58, 60, 62, 82, 110, 118</b>
22	—	—	—	Knighton Road ...	3, 7, 12, 17
60	1	4	—	Knight's Road ...	<b>14, 16, 18, 20, 30, 32, 34, 41, "Knight's Offices"</b>
63	—	3	—	Knox Road ...	19, 29, 47, 58, <b>74</b>
20	—	—	—	Ladysmith Road ...	<b>1, 3, 18, 24, 26, 28, 30, 32, 34, 36</b>
4	—	1	—	Ladywell Place ...	2

5	—	—	—	Ladywell Street ...	2, <b>3</b>
20	—	3	—	Laindon Avenue ...	<b>3, 7, 17, 12</b>
57	1	2	1	Lambert Road ...	1, 3, <b>5, 7, 9, 11, 13, 15, 17, 19, 21, 23, 25, 27, 29, 31, 33, 35, 37, 39, 41, 43, 45, 47, 49, 51, 53, 55, 57, 59, 61, 2, 4, 6, 8, 10, 12, 14, 16, 18, 20, 22, 24, 26, 28, 30, 32, 34, 36, 38, 40, 42, 44, 46, 48, 50, 52, 54</b>
24	2	—	—	Lancaster Road ...	12, 13, 15
91	1	7	2	Langthorne Street	<b>15, 17, 19, 21, 37, 39, 41, 45, 51, 53, 57, 79, 91, 4, 8, 12, 18, 22, 30, 36, 38, 40, 46, 48, 66, 70, 76, 80</b>
118	3	5	1	Lansdowne Road ...	<b>1, 3, 5, 7, 9, 15, 17, 19, 21, 25, 29, 41, 47, 53, 71, 75, 83, 89, 91, 101, 105, 6, 8, 12, 14, 16, 18, 22, 24, 28, 34, 38, 50, 62, 72, 86</b>
74	—	1	—	Latimer Road ...	<b>31, 35, 53, 55, 63, 67, 2, 4, 14</b>
26	—	—	—	Lavender Street ...	9, <b>10, 11, 13, 17, 22, 26, 49</b>
27	—	1	1	Lawrence Road ...	<b>2, 70</b>
76	—	9	2	Lawrence Street ...	<b>3, 9, 11, 13, 15, 19, 21, 23, 25, 27, 47, 49, 51, 53, 14, 18, 22, 52, 56, 60, 66, 68, 70, 76</b>
38	—	2	—	Leabon Street ...	7, 9, 19, <b>2, 10, 14, 18, 20, Grove Gardens, 4</b>
11	—	1	—	Lea Street, Sd. ...	<b>2, 3, 4, 5, 6, 7, 7a, 8, 9, 10, 11</b>
—	—	—	—	Lee Street, O.C.T....	
20	1	3	1	Leggatt Road ...	5, 7, 9, 15, <b>25, 31, 37</b>
52	—	6	—	Leonard Road, F.G.	<b>5, 13, 15, 35, 20, 26, 28, 30</b>
54	1	2	1	Leonard Street, Sil.	<b>7, 24, 38, 40</b>
31	—	3	—	Leslie Road ...	<b>1, 5, 7, 9, 19, 23, 27, 4, 6, 24</b>
70	—	4	1	Lett Road ...	3, 25, 29, <b>43, 47, 53, 57, 63, 71, 77, 81, 83, 85, 32, 40, 42, 44, 46, 58, 62, 72</b>
199	—	7	—	Leyes Road ...	15, <b>21, 39, 41, 47, 75, 79, 83, 85, 91, 105, 117, 123, 18, 20, 48, 54, 64, 74, 88, 90, 94, 96, 104, 108, 114, 122, 124, 128, 130, 138, 142, 144, 146, 162, 174</b>

Approximate No. of Houses.	Deaths from Zymotic Diseases.	Deaths from all other causes.	Deaths under one year of age.	NAME OF STREET.	Houses inspected from 1st January, 1910, to 31st December, 1910. Houses where no Notice was deemed necessary are printed in Lighter Figures.
168	1	12	1	Leyton Road ...	<b>3</b> , 19, 21, <b>31</b> , 35, 39, <b>41</b> , 43, 47, <b>51</b> , <b>59</b> , <b>63</b> , <b>65</b> , <b>67</b> , <b>69</b> , <b>71</b> , 73, <b>81</b> , 85, <b>93</b> , <b>95</b> , 97, 103, 105, 107, 109, <b>121</b> , <b>123</b> , <b>133</b> , <b>135</b> , <b>137</b> , <b>139</b> , <b>141</b> , <b>161</b> , 183, <b>191</b> , <b>193</b> , <b>58</b> , <b>60</b> , <b>64</b> , 84, <b>88</b> , <b>96</b> , <b>98</b> , <b>100</b> , <b>104</b> , 106, 108, <b>112</b> , 114, <b>118</b> , <b>124</b> , 126, <b>128</b> , 136, <b>140</b> , 150, 152, 154, <b>190a</b> , 194, <b>194a</b>
183	—	6	2	Leytonstone Road	1, 3, <b>7</b> , <b>11</b> , <b>19</b> , <b>27</b> , 33, 37, <b>41</b> , <b>47a</b> , 51, 51a, 71, 73, <b>85</b> , <b>95</b> , 97, <b>101</b> , <b>115</b> , <b>117</b> , 119, 121, 123, 125, 127, 129, 131, 133, 135, 137, <b>141</b> , 143, <b>145</b> , <b>147</b> , <b>149</b> , <b>151</b> , 153, 171, <b>187</b> , <b>191</b> , <b>193</b> , 197, <b>199</b> , <b>209</b> , <b>211</b> , <b>213</b> , 215, <b>217</b> , <b>219</b> , <b>221</b> , <b>223</b> , <b>225</b> , 227, 6a, 10, 12a, 14, 14a, 14b, 14c, 14d, 14e, 14f, 14g, 14h, 16, <b>30</b> , 38, 42, 46, <b>48</b> , <b>50</b> , <b>54</b> , <b>64</b> , 74, 86, 88, 92, <b>96</b> , <b>104</b>
70	—	8	—	Libra Road ...	<b>3</b> , 5, 19, <b>21</b> , 25, 31, <b>35</b> , <b>43</b> , 51, <b>59</b> , <b>61</b> , <b>2</b> , 8, 10, 12, <b>14</b> , 20, 30, 32, 34, 68
56	—	3	—	Liddington Road ...	<b>1a</b> , 9, 11, 17, <b>21</b> , 27, 31, 35, 39, 51, 14, 16, <b>18</b> , 20, 38, 54, 56
48	—	4	—	Liddon Road ...	1a, 11, 19, <b>23</b> , 25, <b>27</b> , <b>29</b> , <b>33</b> , 49, 2, 4, 22, 26, 28, <b>42</b> , 48

219	—	11	2	Ling Road..	... 3, 23, 31, 39, 41, 73, 81, 83, 87, 95, 131, 133, 137, 143, 157, 2, 20, 26, 62, 74, 78, 80, 84, 94, 112, 128, 144, 152, 158, 162
9	—	3	1	Liston Street	... <b>1, 5, 2, 6, 10</b>
33	—	1	—	Litchfield Avenue...	19, 20, 37
—	—	—	—	Little Road	...
159	2	13	6	Liverpool Road	... 13, 17, 19, <b>27</b> , 29, 37, 39, 43, 51, 53, 57, 59, 61, <b>75</b> , 83, <b>89</b> , 97, <b>103</b> , 105, <b>111</b> , 117, 129, 131, <b>133</b> , 145, 2, 6, 10, <b>16</b> , 20, 22, 34, <b>36, 44</b> , 56, 58, 62, 64, 66, 70, 78, <b>80</b> , 82, 86, <b>90</b> , 98, 108, 112, 116, <b>118, 120</b> , 124, 126, <b>136, 140</b>
12	—	—	—	Liverpool Terrace...	4, 6, 7
117	3	13	5	Livingstone Road...	1, 3, <b>11, 17, 19</b> , 21, <b>23</b> , 29, 31, 35, 41, <b>47, 51, 53</b> , 57, <b>67, 69, 73, 75, 77, 85</b> , 87, <b>89, 93, 95, 97</b> , 99, <b>101</b> , 103, <b>107</b> , 2, 10, <b>12, 14, 16, 18, 20, 22, 24, 26, 28, 30, 32, 34, 36, 38</b> , 42
125	1	2	2	London Road	... 73, <b>91, 97, 99, 101, 103</b> , 107, 109, 111, 113, 119, <b>4</b> , 10, 44, <b>52, 58, 66, 70, 74, 84</b> , 86, 88, <b>94, 96, 98, 100</b> , 106, <b>110</b>
77	—	1	—	Lord Street	... <b>42</b>
72	—	2	—	Lorne Road	... <b>2, 6, 8, 80</b>
73	—	5	3	Louise Road	... <b>13, 17, 19</b> , 27, 33, <b>38, 40</b> , 42, 62
53	—	2	1	Lower Road	... <b>5, 11, 15, 23</b> , 27, <b>29, 35</b> , 2, <b>4, 10, 12, 16, 20, 22, 26, 30</b>
111	—	4	2	Lucas Avenue	... 23, 27, <b>49</b> , 55
46	2	4	3	Lucas Road	... 3, 11, <b>15, 27, 37, 39, 16, 22, 26, 36</b>
—	—	—	—	Lucke Road	...
38	—	5	1	Luton Road	... 3, <b>5, 7, 9, 15, 17, 19, 21, 23</b> , 18, <b>34</b>

Approximate No. of Houses.	Deaths from Zymotic Diseases.	Deaths from all other causes.	Deaths under one year of age.	NAME OF STREET.	Houses inspected from 1st January, 1910, to 31st December, 1910. Houses where no Notice was deemed necessary are printed in Lighter Figures.
34	—	5	1	Macdonald Road ..	<b>1, 11, 23, 18, 30, 32</b> , 38, 44
39	—	6	2	Mafeking Road ...	1, 25, 39, 41, 47, 49, 6, <b>16, 26, 28</b> , 30, 34, 36, <b>44</b> , 46
26	—	1	—	Maiden Road ...	6, 13, <b>19, 24</b>
10	—	—	—	Maitland Road ...	7, <b>23</b>
179	1	10	3	Major Road ...	<b>1, 7, 21</b> , 25, 43, <b>51, 53</b> , 67, 69, <b>71, 77, 91, 93</b> , 103, <b>109, 111</b> , 135, 137, <b>139, 141</b> , 143, <b>145, 147, 149, 151, 169, 171, 173, 175, 177, 179, 6, 10, 20, 26, 38, 62, 76</b> , 78, 80, 82, 90, 92, <b>94</b> , 108, 134, 140, 156, 160
240	4	16	4	Malmesbury Road	5, 13, 19, <b>21, 25</b> , 29, 31, 37, <b>53</b> , 59, 63, <b>69, 85</b> , 91, 107, 117, 8, 16, 32, 52, 56, 70, 76, 84, 90, 92, <b>100</b> , 108, 112, 114, <b>126, 128, 132, 134</b> , 138, 140, 144, 146, 150, 156, 160, 170, 182, 190, 194, 196, 206, 210, <b>216</b> , 218, <b>226</b> , 232, 234
58	—	5	2	Malmesbury Terrace	<b>1, 15</b> , 21, <b>23</b> , 27, 6, <b>10, 24</b> , 34, <b>40</b> , 46, 48, <b>52, 56</b>
54	—	2	—	Manbey Grove ...	<b>3</b> , 47, 57, 10, 12, 14, 16, 18, 20
24	—	1	—	Manbey Park ...	19
20	—	1	—	Manbey Road ...	
50	—	3	1	Manbey Street ...	13, 21, <b>33, 49</b> , 22, <b>40, 48</b>
109	1	10	3	Manor Road ...	7, <b>13, 17</b> , 23, <b>25, 33</b> , 51, <b>53, 55</b> , 57, <b>63, 69</b> , 71, 95, 113, 127, 139, <b>143</b> , 2, <b>44</b> , 48, <b>82, 84</b> , 86, 92, <b>98</b> , 114, " <b>Prospect Farm</b> "

63	2	9	4	Marcus Street ...	1, <b>3</b> , 11, 13, 15, 21, <b>31</b> , <b>33</b> , 47, <b>49</b> , <b>51</b> , 59, 61, 63, 69, 71, 75, 79, 81, <b>16</b> , 18, 20, <b>30</b> , <b>32</b> , <b>36</b> , <b>44</b> , <b>46</b> , <b>48</b> , <b>50</b> , 54, 64
81	—	2	1	Margery Park Road	1, 57, 69, <b>16</b> , 52, 74, 82, 84, 86
64	—	4	—	Mark Street ...	<b>27</b> , <b>35</b> , <b>37</b> , <b>39</b> , <b>41</b> , <b>43</b> , <b>45</b> , 51, 6, 10, <b>14</b> , 16, 54, <b>58</b> , 64
28	—	—	—	Marshgate Lane ...	13
100	—	9	3	Marten Road ...	23, <b>37</b> , <b>39</b> , <b>41</b> , 63, <b>67</b> , 69, 73, 77, 79, <b>83</b> , 89, <b>91</b> , <b>2</b> , <b>14</b> , <b>16</b> , 26, 32, <b>36</b> , <b>38</b> , <b>44</b> , 46, 50, <b>56</b>
9	—	—	—	Martha Road ...	
84	4	19	6	Martindale Road ...	<b>1</b> , <b>3</b> , <b>5</b> , <b>7</b> , <b>9</b> , 15, 17, <b>19</b> , <b>21</b> , 23, <b>25</b> , <b>27</b> , <b>29</b> , <b>31</b> , <b>33</b> , <b>35</b> , <b>39</b> , <b>41</b> , <b>45</b> , 49, <b>51</b> , 55, <b>57</b> , <b>61</b> , <b>63</b> , <b>67</b> , 71, <b>73</b> , 79, <b>4</b> , <b>6</b> , <b>8</b> , <b>10</b> , <b>12</b> , <b>14</b> , <b>16</b> , <b>18</b> , 20, <b>22</b> , <b>24</b> , <b>26</b> , <b>28</b> , <b>30</b> , <b>32</b> , <b>34</b> , <b>36</b> , <b>38</b> , <b>40</b> , <b>46</b> , <b>52</b> , <b>54</b> , <b>58</b> , 64, 66, <b>76</b> , 80, 82
83	—	4	—	Martin Street ...	5, 23, 35, 41, 47, 28, 34, 36, <b>56</b>
57	—	—	—	Maryland Park ...	39, 41, <b>2</b> , <b>4</b> , <b>6</b> , 8, 46, <b>58</b>
1	—	1	—	Maryland Point ...	
126	1	14	3	Maryland Road ...	<b>1</b> , 5, <b>15</b> , 19, 27, 37, 61, 63, <b>69</b> , 71, <b>73</b> , <b>77</b> , <b>79</b> , 81, <b>2</b> , 14, 18, 18a, <b>28</b> , <b>36</b> , <b>36a</b> , <b>38</b> , 48, <b>50</b> , 54, 68, 70, 72, 74, 76, 78, 80, 82, 84, 86, <b>88</b> , 90, 92, 94, 100, <b>108</b> , <b>110</b> , 112, 128, <b>130</b> , 140, 146, <b>156</b>
86	—	4	—	Maryland Square ..	3, 7, 19, 23, <b>39</b> , <b>67</b> , 67a, 67b, 6, 52, <b>66</b> , <b>80</b>
61	—	4	—	Maryland Street ...	4, 14, <b>19</b> , 20, <b>25</b> , 34, 41, <b>54</b> , <b>61</b>
103	2	10	3	Mary Street ...	<b>21</b> , 23, <b>31</b> , 45, <b>57</b> , <b>61</b> , 67, <b>71</b> , 73, 75, 79, 87, 101, <b>105</b> , 4, <b>8</b> , 10, 14, <b>18</b> , 26, 42, 52, 66, <b>78</b> , <b>80</b> , <b>84</b>
16	—	—	—	Mason Street ...	<b>16</b>
50	—	3	2	Mathew's Park Av.	<b>21</b> , 25, 39, 4, 30, <b>36</b> , <b>44</b>
58	—	4	1	Maud Road ...	1, 21, 35, 45, <b>51</b> , <b>57</b> , 4, 8, 22, 26, <b>28</b> , 46, 56, 58
62	—	3	—	Maud Street ...	13, <b>15</b> , <b>17</b> ; 2, <b>8</b> , <b>16</b> , 18, <b>28</b>



Approximate No. of Houses.	Deaths from Zymotic Diseases.	Deaths from all other causes.	Deaths under one year of age.	NAME OF STREET.	Houses inspected from 1st January, 1910, to 31st December, 1910. Houses where no Notice was deemed necessary are printed in Lighter Figures.
65	—	5	2	May Road...	3, 5, <b>21, 25</b> , 27, <b>37, 59</b> , 65, 6, <b>8, 10, 12, 14, 16, 18, 20, 22, 24, 26, 30, 32, 34, 36, 38, 40, 42, 46</b>
50	—	5	3	Mayfield Road ...	1, 3, <b>7, 9, 13, 17, 25</b> , 31, 33, 45, 47, <b>49</b> , 4, 12, <b>20, 24, 32, 42</b>
12	1	1	—	May's Buildings, Sd.	6
125	6	9	3	Meath Road ...	1, 13, <b>31, 59, 61</b> , 63, 67, 73, <b>75</b> , 85, 87, <b>91</b> , 111, 113, <b>115, 127, 131, 8</b> , 14, 18, 22, <b>26, 30, 38, 40, 44, 48, 50</b> , 54, <b>56, 60, 66, 68</b> , 70, <b>76, 78, 80, 82, 84, 94, 100</b> , 110, 112, <b>114, 116</b>
98	—	6	1	Meeson Road ...	1, 3, 5, 7, 9, 11, 13, 17, <b>27, 41, 47</b> , 77, 4, <b>14, 16</b> , 18, 22, <b>40, 46, 48, 78, 86</b> , 98
44	1	2	—	Melford Road ...	<b>3, 7, 11, 15, 17, 25, 27, 29, 35, 4</b> , 34, <b>36, 38, 42</b>
—	—	—	—	Memorial Avenue...	
42	2	3	2	Meredith Street ...	<b>17, 19, 31, 35, 37, 39, 4, 12, 16, 18, 38</b>
8	—	2	1	Merton Street ...	2, <b>3, 5, 6, 7</b>
—	—	—	—	Metcalf Road ...	
5	—	1	1	Middle Road ...	<b>1, 8, 12</b>
3	—	—	—	Mill Road ...	
—	—	—	—	Millais Road ...	
—	—	—	—	Milner Road ...	
84	—	4	2	Milton Road ...	15, 29, 41, 47, <b>49, 63, 69, 8, 14, 16</b> , 20, 36, 44, <b>70, 72, 80</b>

11	—	—	—	Milton Street ...	<b>1, 7, 11, 2</b>
—	1	5	1	Mona Street ...	<b>1, 7, 13, 15, 17, 4, 20</b>
4	—	—	—	Montague Street ...	
51	1	6	3	Montesquieu Street	<b>1, 3, 5, 7, 11, 19, 23, 33, 35, 39, 41, 2, 18, 20, 28, 30, 32, 34, 36, 38, 40</b>
6	1	3	1	Morecambe Street...	<b>1, 2, 4</b>
98	—	—	—	Morgan Street ...	1, 3, <b>5, 7, 9</b> , 15, 27, 33, 39, 47, 63, 67, 87, 97, 8, <b>20, 36, 50, 78, 84, 86, 92, 96</b>
80	—	5	—	Morley Road ...	<b>27, 51, 10, 12, 54</b>
87	—	4	—	Mortham Street ...	7, <b>29, 45, 71, 8, 20, 26, 34, 36, 38, 44, 52, 54, 64, 78, 88</b>
126	1	7	3	Mortlake Road ...	21, 71, 83, 139, 141, 145, <b>147, 151, 155, 58, 60, 70, 72, 78, 80, 86, 96, 104, 112, 116, 120, 142</b>
28	1	3	2	Morton Road, W. H.	13, 21
—	—	—	—	Morton Road, C. T.	
18	—	—	—	Mount Street ...	<b>2, 4, 6, 8, 10, 12, 14, 16, 18</b>
37	—	2	—	Muir Street ...	3, 21, <b>23, 23a, 25, 25a, 27, 27a, 6, 18, 20, 22, 24, 26</b>
28	—	4	—	Myra Street ...	5, 7, <b>9, 2, 4, 6, 8, 14</b>
21	1	—	—	<b>Nansen Road ...</b>	<b>3, 13</b>
97	2	10	7	Napier Road ...	<b>3, 5, 7, 17, 19, 21, 37, 39, 43, 45, 47, 49, 51, 53, 61, 67, 69, 71, 77, 2, 12, 14, 16, 20, 30, 32, 36, 42, 52, 56, 58, 60, 82, 86, 90, 92, 112, 114</b>
20	—	1	—	Naples Street ...	1, 9, 11, 12, 23
57	2	7	1	Nelson Street ...	<b>13, 15, 17, 19, 21, 23, 25, 27, 33, 35, 39, 41, 43, 49, 51, 53, 57, 2, 4, 12, 14, 16, 18, 20, 22, 24, 30, 32, 38, 44, 48, 54</b>

Approximate No. of Houses.	Deaths from Zymotic Diseases.	Deaths from all other causes.	Deaths under one year of age.	NAME OF STREET.	Houses inspected from 1st January, 1910, to 31st December, 1910. Houses where no Notice was deemed necessary are printed in Lighter Figures.
282	1	17	—	Neville Road ...	67, 71, 85, 87, 99, <b>107, 133</b> , 147, 149, 167, 219, 221, 225, <b>227, 229, 237</b> , 257, 259, 22, 34, 58, 122, 128, <b>130, 132, 134, 136, 138</b> , 152, <b>154, 178, 180</b> , 186, 192, 212, 266, 270, 274
208	—	7	3	New Barn Street ...	1, 3, 5, <b>9</b> , 21, 39, 41, 43, 47, 107, <b>131, 133, 141, 149</b> , 151, <b>153</b> , 157, 165, <b>169, 173</b> , 177, 179, <b>181</b> , 183, 2, <b>6</b> , 24, <b>30</b> , 44, 48, 50, <b>98, 100</b> , 108, 120, 134, 138, 144, 148, 150, 154, 164, 168, 170, 174
185	1	9	1	New City Road ...	7, 11, 99, 101, 105, <b>113, 139</b> , 141, 163, 195, 6, 50, 76, 90, 110, 120, 136
15	—	1	1	New Providence St.	1, 11, 15
44	—	2	—	Newland Street ...	13, 15, <b>17, 19</b> , 21, <b>23, 14</b> , 16, 18, 20, 22, <b>24, 26, 28, 30, 32, 34</b> , 36
64	1	5	2	Newman Road ...	<b>11, 13, 23, 25, 29, 31, 24, 36, 38, 40, 46, 50, 52, 58, 60</b> , 62, 64
8	—	—	—	Newman Street ...	
27	2	3	1	New Road ...	4, <b>10, 13</b> , 16, <b>17, 21</b>
3	—	1	—	New Street, Sd. ...	<b>42</b>
9	—	2	—	Newton Road, S.N.T.	<b>10, 10a</b>
18	—	1	—	Newton Street, C.T.	<b>7, 9, 13</b>
10	1	1	—	Nile Road ...	<b>1, 2, 3, 4, 5, 6, 7, 8</b>

27	—	2	—	Norfolk Street ...	1, <b>3, 5, 7, 9</b> , 15, 17, 19, <b>21, 23, 25</b> , 27, 29, <b>31, 33</b>
33	—	1	—	Normandy Street ...	1, <b>11</b> , 31, 33, 35
111	3	6	—	Northern Road ...	29, 75, 95, 97, <b>103</b> , 107, 109, 111, <b>113, 115</b> , 2, <b>4, 6, 8, 12, 26, 66</b>
1	—	—	—	North Place ...	
52	—	1	—	North Street ...	10, 17, <b>41</b> , 55, 63, <b>67, 69</b>
149	—	5	—	North Woolwich Road	<b>119, 133</b> , 147, <b>177, 181</b> , 185, <b>187, 189, 199</b> , 205, <b>205b, 211</b> , 215, 217, <b>227</b> , 237, 243, <b>279</b> , 281, 283, <b>285, 287</b> , 289, <b>355</b> , 357, <b>411, 413, 415, 417, 419, 421</b> , 423, 427, <b>431</b> , 443, 449, Fire Station, 32
33	—	—	—	Norwich Road ...	<b>1, 16, 18, 26, 28</b>
10	—	1	—	Nursery Lane ...	<b>1, 2, 6, 8, 10, 12, 14, 16, 18, 20</b>
21	—	1	—	<b>Oakdale Road</b> ...	<b>2, 3, 4, 5, 6, 13, 15, 17, 18, 19</b>
40	—	8	2	Oakhurst Road ...	<b>1, 21, 23, 27, 14, 30, 32, 34</b> , 36, 40
25	—	3	—	Oak Crescent ...	5, 9, <b>17</b> , 31, 4, <b>8, 12, 16</b>
59	—	1	1	Oak Road ...	1, 3, 18, 20, 24
—	—	—	—	Oban Road ...	
181	—	11	3	Odessa Road ...	1, 13, <b>21, 33, 53</b> , 59, 61, <b>63, 79, 81</b> , 99, 101, <b>107, 109, 111, 111a, 113, 115, 117</b> , 129, <b>135, 137, 139, 141, 145</b> , 149, <b>151</b> , 155, 159, 163, 165, 2, 10, <b>16, 18, 20, 30, 46, 58, 66, 92, 94, 96</b> , 100, 112, <b>124, 132, 150, 152, 154</b> , 160, 164, <b>166, 168, 170, 172, 174</b> , 176, 188
45	—	1	1	Ohio Road...	19, 23, <b>27</b> , 29
3	—	1	—	Old Street...	9
94	—	2	—	Olive Road ...	19, 55, 61, 83, 123, 10, 42, 64
10	—	—	—	Orchard Court ...	<b>1, 7</b>

Approximate No. of Houses.	Deaths from Zymotic Diseases.	Deaths from all other causes.	Deaths under one year of age.	NAME OF STREET.	Houses inspected from 1st January, 1910, to 31st December, 1910. Houses where no Notice was deemed necessary are printed in Lighter Figures.
91	—	12	2	Ordnance Road ...	1, 3, 11, 15, 17, <b>23, 31</b> , 35, 37, 41, 43, 55, 57, <b>59, 61</b> , 63, 67, 71, 77, <b>79</b> , 81, 83, <b>85, 14, 16, 22, 26, 28</b> , 38, 40, 46, 50, <b>54, 56</b> , 60, <b>62, 64, 66</b> , 68, 72, 74, 78, (Market Place, 1, 2, <b>3</b> , 4, 6, 8, 26)
81	—	7	1	Oriental Road ...	4, 28, 120, <b>124, 134, 140, 146</b>
70	—	5	2	Orwell Road ...	10, <b>14</b> , 18, 34, 40, 60
155	—	4	2	Osborne Road ...	3, 23, 73, 83, <b>2</b> , 8, 10, 32, 54, 90, 132
—	—	—	—	Oswald Road ...	
34	—	3	2	Otley Road ...	5, 23, <b>25</b> , 29, 2, 4, 6, <b>24</b> , 30, 34
24	—	1	—	Outram Street ...	1, <b>6</b>
84	—	7	2	Oxford Road ...	<b>3, 5, 7, 9</b> , 11, <b>13</b> , 17, 19, 2a, 16, 18, 20, 22, <b>24</b> , 26 (York House, 1, <b>2</b> , 3, <b>4, 8</b> ), (Reepham House, <b>2, 3, 4, 6</b> ), (Essex House, <b>3, 5, 6</b> ), (Thorn Villas, 1, <b>2, 3, 5, 7, 9, 11, 13, 15</b> ), (Shaftesbury Buildings, 1, 2, 4, 6, 8, 10, 17, 20, 24, 28, 30, 43, 45, 46, 49, 50, 54, 55), (Stafford House, 1)
18	—	3	1	Pacific Road ...	17, 19, 27, <b>41, 43</b> , 43c, <b>45</b> , 47, <b>51, 53, 8, 10, 12, 16</b>
36	—	1	—	Palmerston Road ...	1, 2, 8, 10, 12
—	—	—	—	Pameley Street ...	

6	—	—	—	Park Avenue ...	<b>1, 2, 3, 4</b>
45	—	2	—	Park Grove ...	5, 13, 18, 26, <b>28, 32, 38, 44</b>
6	1	—	—	Park Lane... ...	<b>1, 2, 3, 4, 6, 10</b>
10	—	1	—	Park Place ...	5, <b>6, 7, 8, 9, 10</b>
105	1	5	2	Park Road... ...	<b>37, 55, 73, 85, 93, 6a, 14, 16, 18, 72, 90</b>
36	1	4	1	Parker Street ...	1a, <b>18, 24, 25, 30</b>
10	—	—	—	Parliament Place ...	<b>5, 13, 17, 19, 72</b>
95	—	5	—	Patrick Road ...	1, 21, 49, 89, 12, 22, 32, <b>38</b>
84	1	10	3	Paul Street ...	<b>1, 15, 17, 19, 21, 23, 29, 39, 47, 55, 59, 65, 71, 79, 22, 24, 36, 38, 46, 48, 60, 76, 80, 82</b>
87	—	4	—	Pelly Road ...	1, 1a, 11, 25, 35, 43, <b>47, 51, 53, 55, 57, 57a, 59a, 71, 79, 101, 113, 137, 4, 26</b>
189	—	1	—	Penge Road ...	<b>9, 11</b>
62	—	6	—	Percy Road ...	<b>1, 25, 39, 53, 63, 71, 77, 85, 93, 105, 111, 119, 137, 153, 167, 169, 179, 181, 185, 6, 24, 58, 76, 100, 102, 114, 116, 134, 146, 152</b>
87	—	—	—	Perth Road ...	15, <b>33, 45, 55, 57, 2, 10</b>
64	6	6	3	Peter Street ...	7, <b>9, 11, 15, 17, 25, 29, 33, 39, 49, 51, 57, 59, 61, 63, 65, 6, 10, 14, 22, 32, 42, 52, 54, 56, 58</b>
—	—	—	—	Peto Street ...	
26	—	3	1	Philip Street ...	1, <b>2, 4, 7, 8, 9, 12, 16, 20, 21</b>
—	—	—	—	Pirie Street ...	
103	—	—	—	Pitchford Street ...	27, 49, 51, 67, 69, 73, <b>91, 93, 99, 105, 14, 66, 68, 86</b>
41	—	4	3	Pitt Street ...	7, 11, 17, <b>19, 21, 27, 41, 2, 6, 8, 14, 16</b>
66	—	4	1	Plaistow Grove ...	5, 7, 17, 29, 33, 43, 105, 10, 30, 36, 46, 66
50	—	5	1	Plaistow Park Road ...	<b>1, 5, 9, 29, 2, 4, 14, 18</b>
206	—	6	1	Plaistow Road ...	<b>39, 59, 63, 67, 69, 75, 93, 105, 123, 125, 127, 135, 145, 175, 191, 199, 205, 207, 219, 12, 54, 82, 108, 132, 156, 162, 180, 186, 190, 196</b>

Approximate No. of Houses.	Deaths from Zymotic Diseases.	Deaths from all other causes.	Deaths under one year of age.	NAME OF STREET.	Houses inspected from 1st January, 1910, to 31st December, 1910. Houses where no Notice was deemed necessary are printed in Lighter Figures.
231	1	15	1	Plashet Road ...	19, 47, <b>77</b> , 79, 89, <b>97</b> , 105, 109, 111, 113, 129, 135, <b>137, 139, 143, 145</b> , 149, <b>155, 157</b> , 165, 171, 179, 185, 189, 191, <b>193</b> , 195, 203, 205, <b>215</b> , 217, <b>219</b> , 225, 235, 239, 241, <b>247, 14</b> , 40, 42, 44, 46, 74, 112, <b>142</b> , 170, 176, 178
24	—	2	1	Platt's Buildings ...	<b>1, 2, 3, 4, 5, 6, 8, 9, 10, 11, 12, 13, 14, 16, 17, 19</b>
—	—	—	—	Pleasant Place ...	
60	1	3	1	Plymouth Road ...	23, 33, <b>14, 16, 18, 20</b> , 22, <b>44, 46, 48, 50</b>
101	1	11	4	Pond Road ...	1, <b>3, 5, 7, 9</b> , 11, <b>13</b> , 15, <b>17</b> , 19, <b>21, 23, 25</b> , 27, 29, <b>31, 33</b> , 35, <b>37</b> , 39, <b>41, 43, 45, 47, 49, 53, 57</b> , 6, 8, 10, 12, <b>14, 16</b> , 18, <b>20</b> , 22, <b>24, 26, 28, 30, 32</b> , <b>34, 36, 38, 40, 42, 44, 46</b> , 48, 50, <b>52, 54, 56, 58, 62</b> , 64, 66, <b>68</b> , 70, 72, <b>74</b> , 76, 78, <b>80, 82, 84</b> , <b>86</b> , 88, 90, 92, 94, 96, 98, <b>100</b> , 102, <b>104, 106, 108, 110, 112, 114</b> , 116, 118, 120, 122, <b>124, 126, 128, 130, 132, 134</b> , 136, <b>138</b> , 140, <b>142, 144</b>
36	—	3	—	Poplar Street ...	7, 9, 21, <b>25</b> , 27, <b>29, 31</b> , 35, <b>2, 6, 8, 10, 12</b> , 16, 22, 26, <b>28, 30, 32</b>
86	3	5	1	Portland Road ...	1, <b>3, 7, 9, 17, 27, 31, 35, 41, 43, 45, 47</b> , 49, 53, 55, <b>61, 63, 65, 73, 75</b> , 6, 14, 24, 30, <b>32, 46</b> , 54, <b>62, 68, 74, 78, 80, 82, 84, 92</b>

168	2	10	—	Portway ...	<b>1, 3, 17,</b> 19, 21, 31, 35, 37, 43, 51, 69, 75, 24, 78, 142, 146, 146A, <b>154,</b> 156, 158
57	—	4	1	Pragell Street ...	1, 19, 31, <b>33, 35,</b> 45, 51, 53, 55, <b>57,</b> 4, 8, 12, 14, 16, 18, <b>22, 30, 36</b>
43	1	8	2	Preston Road ...	3, 5, <b>9,</b> 13, 15, 23, <b>25,</b> 27, 35, <b>41, 43, 2, 4,</b> 8, <b>14,</b> 20, 24, <b>26, 28, 32,</b> 34, 40, 42
49	1	6	1	Pretoria Road .	11, 13, 29, 4, 76, 80, 84, 92, 102, 104, 110, 114
12	—	—	—	Primrose Court ...	
206	—	14	1	Prince Regent's Lane	<b>3,</b> 23, 39, 43, <b>47, 67,</b> 71, 73, <b>75, 77, 79, 81, 83, 85, 89, 91, 93, 95, 105,</b> 107, <b>109, 115, 117, 125,</b> 129, <b>137,</b> 219, 223, 233, 241, 243, 6, 8, <b>10,</b> 18, 174, <b>178,</b> 182, 184, 192, 198, 206, 212; Bingley Terrace, 1, 2, 5, <b>9;</b> Burley Terrace, <b>2,</b> 5, 9; Balmoral Terrace, 2, 7; Jersey Terrace, 2, 5, 6; Nottingham Terrace, 2; Otley Terrace, 3, 4, 6, 8; Park Terrace, <b>4, 5, 6;</b> Ripley Terrace, <b>4, 6</b>
15	—	1	—	Prince's Terrace, St. Mary's Road ...	5, <b>9,</b> 14
96	—	6	1	Prince of Wales' Road	1, 5, 13, 19, 23, 25, 35, 39, 57, 63, <b>65,</b> 67, 81, 95, 2, <b>12,</b> 16, 26, <b>28, 30,</b> 38, 44, 48, 178
13	—	—	—	Prospect Row ...	<b>1, 2, 3, 4, 5, 6, 7, 8, 9, 10, 11, 12, 13</b>
—	—	—	—	Pudding Mill Lane	
—	—	—	—	Putley Road ...	
25	—	5	1	<b>Q</b> uadrant Street ...	6, 10, <b>14, 16,</b> 22, <b>28, 29, 40,</b> 42
18	—	1	1	Quebec Street ...	<b>9,</b> 15, 17, 19, 10
46	3	8	1	Queen's Road, C.H.	<b>11,</b> 15, <b>19, 23, 25, 29,</b> 31, 35, 37, <b>39, 45,</b> 47, <b>51,</b> 55, <b>8, 12, 18, 28, 30,</b> 36, <b>40.</b> Dartmouth Terrace, 2, <b>5</b>



Approximate No. of Houses.	Deaths from Zymotic Diseases.	Deaths from all other causes.	Deaths under one year of age.	NAME OF STREET.	Houses inspected from 1st January, 1910, to 31st December, 1910. Houses where no Notice was deemed necessary are printed in Lighter Figures.
365	5	22	14	Queen's Road, P. ...	<b>1, 1a, 7, 13, 15, 17, 19, 21, 25, 31, 39, 45, 51, 55, 77, 83, 85, 87, 89, 93, 99, 101, 103, 105, 107, 109, 111, 125, 127, 131, 135, 139, 143, 147, 155, 157, 159, 163, 165, 167, 169, 175, 179, 181, 183, 185, 187, 189, 191, 193, 195, 199, 203, 205, 207, 209, 211, 213, 215, 217, 221, 223, 227, 229, 231, 235, 237, 243, 249, 251, 253, 263, 267, 269, 273, 275, 277, 279, 281, 291, 299, 301, 309, 315, 323, 329, 333, 335, 349, 357, 363, 365, 367, 369, 387, 8, 18, 22, 24, 32, 36, 38, 40, 42, 50, 60, 64, 68, 128, 130, 132, 136, 142, 144, 146, 148, 150, 154, 156, 158, 160, 162, 164, 166, 168, 170, 172, 174, 176, 178, 180, 182, 184, 188, 190, 192, 194, 198, 200, 202, 204, 206, 208, 210, 212, 214, 216, 218, 220, 224, 228, 230, 232, 234, 236, 238, 240, 244, 246, 254, 256, 258, 270, 284, 286, 298, 308, 312, 314, 316, 324, 330, 338</b>
67	—	6	2	Queen Street ...	<b>1, 3, 5, 7, 9, 11, 13, 15, 17, 19, 21, 25, 31, 33, 41, 49, 6A, 6B, 6D, 10, 10A, 14B, 14D, 20D, 34, 42, 44</b>

14	—	2	1	Radnor Street ...	3, <b>5, 9</b> , 2, <b>4, 6, 8</b>
5	—	1	1	Randall Street ...	<b>1</b> , 4
145	—	3	—	Randolph Road ...	7, <b>13, 15, 17, 19, 29</b> , 31, 37, 45, 59, 22, <b>26, 28, 30</b> , 44, <b>64, 68</b> , 96, 102, 108, 110
125	4	3	2	Ranelagh Road ...	<b>9, 17</b> , 37, <b>41</b> , 51, <b>55, 69</b> , 73, 77, <b>83, 85</b> 89, <b>95, 103</b> , <b>4, 20</b> , 40, 46, 50, <b>62, 64, 66, 68</b> , 70, <b>72</b> , 74, 76, 84
18	—	—	—	Railway Cottages ...	
12	—	—	—	Railway Place ...	<b>1, 2, 3</b> , 4, <b>5, 6, 7, 8, 9, 10, 11, 12</b>
5	—	—	—	Railway Terrace ...	<b>1</b>
—	—	—	—	Ratliffe Road ...	
104	—	7	—	Rathbone Street ...	<b>7, 9, 11, 17, 33</b> , 35, <b>47, 49, 53, 57, 59, 61</b> , 73, <b>79</b> , <b>81, 85</b> , 89, 91, 95, 105, <b>115, 127</b> , 2, 10, <b>14, 16</b> , <b>20, 22</b> , 30, <b>32</b> , 36, 42, 44, <b>46, 50</b> , 52, 54, 56, 64, 68, 74, <b>82, 88</b> , 92, 100, <b>110, 112</b> , 118
14	—	1	—	Ravenhill Road ...	5, 25, <b>33</b> , 63
86	—	7	2	Ravenscroft Road...	3, 15, 21, 27, 41, 51, 57, 67, 73, 75, 91, 99, 8, 14, 20, 36, 42, 52, 84, 88, 92, 102, 108, 120, 122
67	—	4	—	Raymond Road ...	<b>11</b> , 55, 61
51	—	2	—	Redriff Road ...	<b>7, 13, 29</b> , 49, <b>4, 6, 8</b> , 14, 16, 32, 42
53	—	3	1	Reginald Road ...	3, <b>19</b> , 23, 35, 2, 26, 44, 60
81	3	6	5	Rendel Road ...	<b>7, 9, 11</b> , 15, 17, <b>19</b> , 21, <b>23</b> , 25, 29, 31, <b>37, 41, 43, 67</b> , <b>73</b> , 79, 83, 2, <b>6, 8, 10, 12</b> , 14, <b>18</b> , 20, <b>24</b> , 26, 32, 34, <b>38</b> , 64, 68, 72, 74, 100
26	—	1	—	Reynold's Road ...	5, 11, 16, <b>18</b>
18	—	2	2	Richard Street ...	<b>4</b> , 9, 14, 16, 18
24	4	—	1	Richardson Road ...	<b>1</b> , 23, <b>2, 20</b> , 24
57	—	6	1	Richford Road ...	<b>1, 3, 5, 7, 9</b> , 11, 13, <b>15, 17, 19</b> , 23, <b>27, 29</b> , 43, 51, 2, 4, 6, 8, 18, <b>26, 52</b>
—	—	—	—	Richmond Road ...	
45	—	1	1	Richmond Street ...	2, 3, 45

Approximate No. of Houses.	Deaths from Zymotic Diseases.	Deaths from all other causes.	Deaths under one year of age.	NAME OF STREET.	Houses inspected from 1st January, 1910, to 31st December, 1910. Houses where no Notice was deemed necessary are printed in Lighter Figures.
126	—	3	—	Ridley Road ...	<b>23, 27, 93, 113, 8,</b> 20, <b>22, 24,</b> 38, <b>58,</b> 60, 118
47	—	4	1	Riles' Road ...	13, 15, 23, 35, <b>41, 47, 10, 14, 32,</b> 34, 46, 48
—	—	—	—	Ripley Road ...	
14	—	2	—	River Street ...	<b>3, 5, 9, 11, 2, 4, 6, 8, 10, 12</b>
49	—	6	2	Rivett Street ...	21, <b>37,</b> 49, 2, 6, <b>18, 20</b>
9	1	4	1	Robertson Road ...	<b>7, 2, 6, 8,</b> 10
23	2	2	2	Robert's Road ...	1, <b>3, 5, 7, 9, 11, 13, 15, 17, 19, 21, 23, 6, 8, 10, 14,</b> <b>20</b>
—	—	—	—	Robinson Road ...	
100	1	4	4	Rochester Avenue ...	1, 3, 5, <b>25, 31, 33, 37,</b> 39, <b>41, 43, 45, 47, 49,</b> 51, <b>53, 63,</b> 65, 87, 4, <b>6, 14, 18,</b> 32, 50, 52, 88
8	—	—	—	Roding Street ...	2, 4
118	—	6	—	Rokey Street ...	9, <b>41, 77,</b> 79, 2, 2A, 12, <b>14,</b> 20, 30, <b>34, 36, 44,</b> 54, 56, <b>66, 68</b>
473	1	19	1	Romford Road ...	<b>33,</b> 41, 79, 115, 119, 121, 123, 125, 127, 129, 131, 143, 145, 165, 167, 169, 171, 173, 175, 193, 199, <b>221,</b> <b>231,</b> 235, 259, 261, <b>267,</b> 275, 299, 303, 307, 309, 311, <b>325, 327,</b> 329, 331, 337, 341, 349, 383, <b>385,</b> 395, <b>397,</b> 423, <b>449, 451, 455,</b> 465, 10, 12, 14, 16, 18, 22, 26, 28A, 32, 34, 36, 38, 50A, 52A, <b>92,</b> 94, 126, 130, 134, 138, 144, 164, 166A, 168, 170, <b>174, 178,</b> 180, 190, 192, 194, 196, 200, <b>202,</b> 208, 212, 214, 242,

—	—	—	—	Ronald Road ...	<b>248, 256, 264, 266, 270, 278, 284, 286, 288,</b>
102	4	7	2	Roscoe Street ...	<b>290, 292, 296, 304, 320, 328, 330, 334, 340, 346,</b> <b>348, 350, 352, 358</b>
—	—	—	—	Rosetta Road ...	<b>15, 17, 19, 21, 33, 41, 43, 47, 49, 53, 57, 61, 63,</b>
113	3	21	9	Rosher Road ...	<b>67, 69, 71, 4, 8, 10, 12, 14, 16, 18, 20, 22, 36,</b> <b>40, 42, 56, 58, 62, 64, 66, 68, 70, 74, 80, 82, 84,</b> <b>86, 88, 90, 96, 98</b>
—	—	—	—	Rossetta Road ...	<b>9, 19, 21, 23, 25, 27, 33, 35, 41, 43, 55, 57, 59,</b>
16	—	—	—	Rosher Road ...	<b>67, 71, 73, 77, 79, 81, 85, 93, 95, 103, 8, 12,</b>
132	2	7	3	Rossetta Road ...	<b>16, 18, 22, 24, 30, 34, 36, 46, 48, 50, 52, 54,</b>
—	—	—	—	Rossetta Road ...	<b>56, 58, 62, 64, 66, 68, 72, 74, 76, 78, 80, 82,</b>
—	—	—	—	Rossetta Road ...	<b>84, 86, 88, 92, 96</b>
25	—	—	—	Rossetta Road ...	<b>1, 2, 3, 4, 5, 6, 7, 8, 9, 10, 11, 12, 13, 14, 15, 16</b>
77	—	—	—	Rossetta Road ...	<b>1, 7, 9, 11, 13, 15, 17, 19, 21, 23, 25, 27, 29, 31, 33, 37,</b>
22	1	1	1	Rossetta Road ...	<b>55, 65, 67, 69, 75, 83, 2, 4, 6, 8, 10, 12, 16, 18,</b>
20	1	1	—	Rossetta Road ...	<b>20, 24, 26, 28, 30, 32, 34, 36, 38, 40, 42, 44, 46,</b>
—	—	—	—	Rossetta Road ...	<b>48, 50, 52, 54, 56, 58, 60, 86, 88, 90, 92, 96, 98,</b>
—	—	—	—	Rossetta Road ...	<b>102, 104, 106, 108, 110, 128, 130, 132, 134</b>
25	—	—	—	Rudolph Road ...	36
77	—	—	—	Russell Road, C.H. ...	8, 20, 22, <b>32, 38, 62, 72, 76</b>
22	1	1	1	Russell Street, P. ...	1, <b>5, 13, 15</b>
20	1	1	—	Ruth Street ...	2, <b>11</b>
—	—	—	—	Ruth Street ...	
12	—	1	1	Sabberton Street ...	<b>3, 5, 7, 6, 8</b>
38	—	1	—	Salisbury Road ...	1a, 5, 7, 11, 13, <b>15, 17, 19, 21, 23, 25, 27, 29, 31, 33, 14,</b> <b>16, 18, 20, 22, 24, 26, 28, 32, 34, 36, 38, 40, 42</b>

Approximate No. of Houses.	Deaths from Zymotic Diseases.	Deaths from all other causes.	Deaths under one year of age.	NAME OF STREET.	Houses inspected from 1st January, 1910, to 31st December, 1910. Houses where no Notice was deemed necessary are printed in Lighter Figures.
70	1	4	—	Salmen Road ...	1, 3, 5, <b>9, 21</b> , 25, 27, <b>49, 55, 57</b> , 59, 8, 18, 24, 28, <b>32, 36, 58</b>
10	—	—	—	Salomon's Road ...	
1	—	—	—	Salway Place ...	
66	—	2	1	Salway Road ...	3, 15, 25, 35, <b>43, 4</b> , 14, 16, 22, 30
61	—	1	—	Samson Street ...	<b>5, 21</b> , 67, <b>6</b>
82	—	5	1	Sandal Street ...	3, 7, 19, 35, 37, 43, 57, 61, 69, <b>12</b> , 14, 24, 42, <b>44</b> , 48, 60, 64, 82
9	1	—	—	Sandford Street ...	1, <b>2</b> , 12
43	1	8	2	Sarah Street ...	<b>3, 9, 15</b> , 19, 21, 29, 35, 41, 14, 20, 28, 36, 38
38	—	—	—	Saville Road ...	
106	2	17	9	Scott Street ...	<b>9, 11, 13, 15, 17</b> , 19, 21, <b>23, 25, 33, 35, 37, 39, 41, 43, 45, 47, 49, 51, 53, 55, 57, 59, 61, 63, 65, 67, 69, 71, 73, 75, 77, 79, 81, 83, 89, 91, 93, 95, 97, 6, 16, 30, 40, 42, 50, 54, 56, 64, 66, 68, 74, 76, 82, 84, 90, 106</b>
37	1	5	1	Seaton Street ...	<b>1, 3, 5, 7, 9, 11, 13, 15, 17, 19</b> , 21, 23, <b>25, 27, 29, 31, 33, 35, 37, 39, 2, 4, 6, 8, 10, 12, 14, 16, 26, 28, 30, 32, 34</b> , 66
210	—	10	2	Sebert Road ...	1, <b>3, 5, 11, 13, 23, 25, 27, 29, 31, 33, 35, 43, 51, 115, 127, 129, 131, 175, 177, 2, 2a, 12, 14, 30, 68, 70, 92, 122a, 142, 170, 172, 174, 176, 216</b>

139	—	3	—	Selby Road	...	<b>17, 27, 33</b> , 35, 67, 2, <b>12</b> , 40
115	2	11	2	Selsdon Road	...	1, <b>3, 5, 7, 9, 11</b> , 13, 15, 17, 19, 21, <b>23</b> , 25, 27, 29, <b>31</b> , <b>33, 35, 37, 39, 43, 45</b> , 47, <b>49, 51</b> , 53, 55, 59, <b>63</b> , <b>65, 67, 69, 71</b> , 73, 75, <b>77, 79</b> , 81, 87, <b>89, 91, 93</b> , <b>95, 97, 99</b> , 101, <b>105, 107</b> , 109, 111, <b>113, 115</b> , 117, 119, 4, 6, 8, <b>10</b> , 12, 16, 18, 20, 22, 24, 26, 28, 32, 34, 36, 38, 40, 42, 44, 46, <b>48, 50, 52</b> , 54, 58, 60, 62, 64, 66, <b>68, 70, 72, 78, 80</b> , 82, <b>86</b> , 92, <b>94, 96, 98</b> , 100, 102, 104, <b>106</b> , 108, 110, <b>112</b> , 114, 116
75	—	8	—	Selwyn Road	...	<b>13, 15, 25, 35, 57, 61, 10</b> , 50
18	1	2	—	Settle Road	...	<b>5, 9, 11, 13, 15, 17, 4</b> , 10, 12, <b>14, 16, 18</b>
38	—	1	—	Sewell Street	...	<b>15, 23, 29, 31</b> , 35
23	—	2	1	Shaftesbury Avenue	...	<b>1, 3, 10</b> , 11, 18, <b>21, 22</b> , 23
58	2	2	1	Shepherd Street	...	<b>1, 3, 9, 19, 21, 31, 41, 43</b> , 53, <b>8, 12, 36, 38, 40, 42</b> , 44, <b>46, 54</b>
18	—	2	1	Ship Street	...	2, <b>4</b> , 10, 16
1	—	—	—	Shipman Road	...	
3	—	—	—	Shipwright Place	...	
44	—	1	—	Shipwright Street	...	<b>11, 17</b> , 10, 12, 16
31	—	5	2	Shirley Road	...	7, 2, <b>16, 18</b> , 26, <b>28</b>
78	2	5	1	Shirley Street	...	<b>1, 3, 5, 27, 29, 35</b> , 39, <b>47</b> , 51, <b>55</b> , 57, <b>61, 63</b> , <b>2, 4</b> , 6, <b>8, 14, 16, 26, 32</b> , 34, <b>38</b> , 48, <b>50, 52, 54</b> , 56, 60, 64
2	—	—	—	Short Road	...	1
—	—	—	—	Shuter Road	...	
12	—	—	—	Sidney Road	...	
46	2	6	3	Sidney Street	...	5, 15, <b>29, 37</b> , 43, <b>45, 4</b> , 10, 12, 20, 24, <b>30, 32, 34, 38</b> , 46
63	—	1	—	Skelton Road	...	1, <b>37</b> , 65, 6, 56, 58
84	—	4	—	Skiers Street	...	<b>7, 11</b> , 17, 29, <b>37</b> , 39, <b>53, 61</b> , 69, 2, <b>4, 12, 34</b> , 44, <b>46</b> , <b>64</b> , 74, 76, 82, 88

Approximate No. of Houses.	Deaths from Zymotic Diseases.	Deaths from all other causes.	Deaths under one year of age.	NAME OF STREET.	Houses inspected from 1st January, 1910, to 31st December, 1910. Houses where no Notice was deemed necessary are printed in Lighter Figures.
10	2	1	—	Smith Street ...	<b>1, 7, 8, 9, 10</b>
30	—	1	—	Sophia Road ...	<b>1, 3, 21, 23, 2, 8, 12, 26, 30</b>
96	—	2	—	Southern Road ...	3, 13, 27, <b>29, 80, 90</b>
128	1	5	3	South Molton Road	<b>1, 3, 9, 13, 17, 19, 21, 25, 27, 29, 33, 41, 69, 81, 83, 12, 22, 24, 28, 32, 58, 62, 66, 68, 72, 74, 78</b>
30	—	3	—	South Street ...	<b>17, 6, 10, 12, 14, 16, 20, 22, 24</b>
—	—	—	—	Spencer Road ...	
6	—	—	—	Spray's Buildings ...	3, 6, 15
46	—	1	—	Springfield Road ...	1, <b>3, 6</b>
25	—	1	—	Sprowston Road ...	<b>8, 14, 80</b>
119	3	14	3	Stanley Road ...	<b>3, 9, 13, 17, 19, 21, 29, 31, 37, 45, 47, 53, 59, 65, 69, 71, 75, 77, 85, 87, 95, 111, 115, 8, 16, 22, 24, 26, 28, 32, 34, 36, 38, 40, 44, 48, 54, 56, 58, 62, 64, 66, 103, 117, 121, 145, 147, 149, 151, 153, 157, 163, 165, 167, 171, 175, 181, 183, 185, 195, 213, 221, 223, 225, 227, 237, 239, 241, 247, 253, 259, 261, 263, 265, 277, 279, 281, 297, 303, 305, 12, 16, 32, 56, 62, 76, 88, 94, 96, 98, 106, 108, 112, 120, 128, 162, 170, 214</b>
285	1	11	3	Star Lane ...	55, 91, 93, 99, <b>103, 117, 121, 145, 147, 149, 151, 153, 157, 163, 165, 167, 171, 175, 181, 183, 185, 195, 213, 221, 223, 225, 227, 237, 239, 241, 247, 253, 259, 261, 263, 265, 277, 279, 281, 297, 303, 305, 12, 16, 32, 56, 62, 76, 88, 94, 96, 98, 106, 108, 112, 120, 128, 162, 170, 214</b>
39	—	4	1	Star Street ...	5, <b>7, 9, 11, 13, 15, 17, 19, 23, 29, 33, 6, 8, 10, 12, 16, 20, 24, 26, 28, 30</b>

142	—	8	1	Station Road, F.G. .	1, 5, 9, 25, 31, 61, <b>71, 79, 81, 91, 93</b> , 97, 105, 113, <b>119</b> , 123, 127, 145, <b>147, 149</b> , 169, 175, 6, 12, 14, 18, 22, 26, 34, <b>36, 38, 40, 42</b> , 44, 46, 48, 62, 78, 84, <b>86</b> , 96, 98
—	—	—	—	Station Road, Sd....	
87	1	6	1	Station Street, Sd. .	<b>15</b> , 27, 51, 59, 61, <b>67</b> , 69, 75, 79, <b>81, 83, 34</b> , 40, 56, <b>64, 68, 70, 78</b>
57	1	12	4	Steele Road ...	<b>3, 5, 7</b> , 11, 17, 23, <b>27, 29, 33</b> , 37, 39, <b>41, 53, 2, 4</b> , 6, <b>16, 20, 24, 36</b> , 38, <b>40, 42, 44, 46</b> , 48, <b>50</b> , 56
6	—	—	—	Stephenson Place ...	
90	—	4	1	Stephenson Street...	22, 29, 32, 33, 35, 43, <b>46, 48</b> , 49, <b>64, 66, 67, 68, 69</b> , <b>75, 76</b> , 77, 78, <b>79, 80, 85</b> , 86, 87, <b>89</b>
87	1	9	2	Stephen's Road ...	9, <b>25, 29</b> , 47, 51, 55, <b>61, 24</b> , 30, <b>36</b> , 40, 46, <b>66, 68</b> , <b>70</b> , 84, 92, 96, 98
74	—	2	1	Stirling Road ...	7, 29, <b>2, 2a, 6</b> , 44
60	—	4	—	Stock Street ...	1, 3, <b>5, 15</b> , 23, 27, 51, <b>53, 2, 4</b> , 8, <b>10</b> , 16, <b>36, 50</b> , 54, <b>56</b>
87	—	6	—	Stopford Road ...	47, 2, 4, 20, 22, <b>34</b> , 40
9	—	—	—	Store Street ...	
69	—	5	—	Stork Road ...	13, 15, <b>21, 41, 47, 49, 51</b> , 53, <b>55</b> , 57, <b>2, 2a, 4</b> , 4a, <b>6, 6a</b> , 8a, 10, <b>10a, 12</b> , 12a, <b>14</b> , 14a, 16, <b>16a</b> , 18, <b>18a</b> , 20, <b>20a, 22a</b> , 24, <b>24a</b> , 26, <b>26a, 28, 28a</b> , 32, <b>34, 36</b> , 38, <b>40</b> , 42, 44, 46, 50
65	—	5	2	Stracey Road ...	7, <b>15</b> , 19, <b>49</b> , 53, <b>61</b> , 71, <b>20, 22, 24, 26, 28, 30, 32</b> , 34
113	—	11	6	Stratford Road ...	1, 3, 5, 9, 15, 21, <b>25</b> , 37, 43, 63, 65, 107, <b>117, 121</b> , <b>123</b> , 125, <b>127</b> , 129, 133, <b>2</b> , 10, 14, 16, 36, 38, <b>42</b> , 54, 68, 72, 78, 104, 106, 110, <b>112</b> , 116
18	—	1	1	Stratford Street ...	<b>3, 5, 15</b> , 2, 4, 12, <b>18</b>
—	—	—	—	Stream Road ...	



Approximate No. of Houses.	Deaths from Zymotic Diseases.	Deaths from all other causes.	Deaths under one year of age.	NAME OF STREET.	Houses inspected from 1st January, 1910, to 31st December, 1910. Houses where no Notice was deemed necessary are printed in Lighter Figures.
41	—	3	—	Strode Road ...	15, <b>17, 19, 21</b> , 23, 25, 27, <b>33, 8, 28, 30, 32, 34, 36, 40</b>
126	1	7	1	Studley Road ...	5, 7, <b>33, 43, 59</b> , 61, 93, 95, <b>99</b> , 14, 18, 20, 78, 90, 96, 98, <b>118, 120, 126</b> , 178
12	—	—	—	Stukeley Road ...	1, <b>3, 5, 13, 16</b>
21	—	3	—	St. Andrew's Road .	
46	—	3	1	St. George's Avenue	27, 61, <b>4</b> , 6, 10, <b>20</b> , 26, 32
104	—	7	2	St. George's Road...	5, <b>11</b> , 15, 17, <b>27</b> , 41, 55, <b>61, 10, 12, 14</b> , 16, 18, 20, 22, 32, 62, 64, 92, <b>94</b> , 102
54	—	1	—	St. George's Square	41, <b>22</b> , 26, 28, 46
100	—	10	2	St. James' Road ...	<b>1, 3, 5, 7, 33, 35, 37, 39, 41</b> , 81, <b>95, 4</b> , 16, 18, 20, <b>22, 24</b> , 26, <b>62</b> , 92
28	1	3	3	St. John's Road ...	1, 2, <b>4, 5, 6, 7, 9, 11</b> , 15, <b>17, 19, 21, 26</b>
16	—	—	—	St. John's Terrace...	
23	1	1	—	St. Luke's Square ..	<b>10, 11, 12, 13, 14, 16</b> , 18, 19, <b>20, 21</b> , 23
216	1	7	3	St. Mary's Road ...	<b>1, 3, 5, 7, 9, 11, 13</b> , 15, 19, <b>21, 27, 31, 49, 57, 63, 65, 69, 75, 77, 85, 87, 89, 93, 95, 97, 99, 103, 105</b> , 135, <b>141, 143</b> , 145, <b>147, 157, 159, 165</b> , 169, 179, 189, <b>197, 22</b> , 32, 38, <b>46</b> , 76, 78, 80, 82, 84, 86, 88, 90, 92, 94, 106, 108, <b>114, 132</b> , 136, 178
20	2	—	1	St. Thomas' Road...	<b>9, 11, 13</b> , 25, <b>6</b> , 12, 16, 18, <b>22</b>
42	1	5	—	Suffolk Road, P. ...	<b>9, 11, 13</b> , 17, 19, 23, 25, <b>29, 31</b> , 2a, 6, <b>8, 20</b> , 36, 40

50	—	1	—	Suffolk Street, F.G.	1, <b>3</b> , 13, <b>53</b> , <b>59</b> , 61
20	—	—	—	Sugar House Lane	Victoria Buildings, <b>12</b>
30	1	7	1	Surrey Street ...	<b>9</b> , 11, <b>13</b> , <b>25</b> , 27, 29, 31, 33, <b>35</b> , 37, 39, <b>41</b> , 43, <b>45</b> , 47, <b>12</b> , 16, 20, <b>22</b> , 26, 28, 32
29	—	—	—	Sussex Street ...	5, <b>25</b>
147	1	10	2	Sutton Court Road	<b>37</b> , <b>39</b> , 67, 105, 125, <b>159</b> , 60, <b>64</b> , 72, <b>76</b> , 100, 104, 106, 150, 160, 172, 176, 182
51	—	4	1	Sutton Road ...	<b>5</b> , 7, <b>17</b> , <b>19</b> , <b>25</b> , <b>27</b> , 29, 33, <b>43</b> , 45, <b>4</b> , 8, <b>14</b> , <b>20</b> , 26, 28, <b>30</b> , 34, <b>36</b>
68	—	7	2	Swanscombe Street	<b>17</b> , 19, 23, 33, 47, <b>57</b> , <b>59</b> , 2, <b>8</b> , <b>10</b> , 14, 16, 20, <b>22</b> , <b>30</b> , 34, <b>38</b> , 50, 52
72	—	3	1	Swete Street ...	3, <b>33</b> , <b>37</b> , 43, 45, <b>57</b> , 16, 24, 26, 28, <b>38</b> , <b>50</b>
28	—	—	—	Sylvan Road ...	<b>1</b> , <b>9</b> , <b>11</b> , <b>23</b> , 25, <b>10</b> , <b>24</b> , <b>28</b>
14	—	1	1	<b>T</b> abernacle Avenue	4
32	—	2	—	Talbot Road ...	<b>17</b> , <b>2a</b> , <b>4a</b> , <b>10</b> , 12, <b>22</b> , 24
10	—	1	—	Tamar Street ...	6
77	—	3	1	Tate Road... ...	9, <b>23</b> , 27, <b>33</b> , <b>35</b> , <b>37</b> , <b>39</b> , <b>41</b> , 43, <b>45</b> , <b>47</b> , 49, 51, <b>53</b> , 55, <b>57</b> , 59, 61, <b>63</b> , 65, 67, 69, <b>71</b> , <b>73</b> , 75, <b>2</b> , <b>4</b> , <b>6</b> , <b>8</b> , <b>10</b> , <b>30</b> , <b>32</b> , <b>34</b>
73	—	2	—	Tavistock Road ...	<b>1</b> , <b>3</b> , <b>5</b> , <b>27</b> , <b>67</b> , 14, 58, <b>60</b> , 62
35	—	4	2	Temple Mill Lane...	<b>1</b> , <b>27</b> , <b>55</b> , <b>67</b> , Chobham Cottage, White Hart Cottages, <b>1</b> , <b>3</b> , <b>4</b> , <b>5</b> , <b>6</b>
183	2	5	3	Tennyson Road ...	<b>19</b> , <b>61</b> , <b>63</b> , <b>87</b> , <b>97</b> , <b>99</b> , <b>101</b> , <b>103</b> , <b>111</b> , 137, <b>161</b> , <b>181</b> , 2, <b>6</b> , 8, 10, 12, 14, 14a, 20, <b>50</b> , <b>68</b> , <b>98</b> , <b>128</b> , <b>152</b> , 168
96	—	1	—	Terrace Road ...	9, 11, 47, 4, 6, 8, 44, 68, 80
4	—	1	—	Thames Road ...	<b>1</b> , <b>2</b> , <b>Ward's Factory House</b>
45	—	2	—	The Green... ...	19, 22, <b>28</b>

Approximate No. of Houses.	Deaths from Zymotic Diseases.	Deaths from all other causes.	Deaths under one year of age.	NAME OF STREET.	Houses inspected from 1st January, 1910, to 31st December, 1910. Houses where no Notice was deemed necessary are printed in Lighter Figures.
202	—	—	—	The Grove, Sd. ...	75, 91, 93, 99, 101, <b>109</b> , 116, 118, 122, 130, <b>136</b> , 152, 162, 164, 182
32	—	1	—	Thomas Street ...	1, 11, 6, 20, 32
85	1	1	1	Thorn Grove Road ...	5, 17, 19, 59, 16, <b>36</b> , 72
26	—	1	—	Thornham Grove ...	7, <b>9</b> , 17, <b>19</b> , 14
18	—	4	1	Throckmorton Road	5, <b>15</b> , 17, 23, 27, 29, 31, 33
31	—	3	—	Tidal Basin Road ...	4, 10, 12, <b>14</b> , <b>17</b> , <b>18</b> , <b>30</b>
58	—	3	2	Tinto Road ...	13, 17, 2, 10, 22, 36, 50, 58, 64, 68, <b>70</b> , 80, 100, 102
37	—	—	—	Torrens Road ...	3, 24, 30
20	—	—	—	Torrens Square ...	21
71	3	8	1	Totnes Road ...	<b>1</b> , 17, 19, 31, <b>45</b> , <b>2</b> , 8, <b>10</b> , <b>16</b> , 30, <b>32</b> , 38
154	1	9	3	Tower Hamlets Road	<b>1</b> , <b>3</b> , <b>5</b> , <b>13</b> , <b>15</b> , <b>17</b> , <b>19</b> , <b>21</b> , <b>23</b> , 25, 27, <b>29</b> , <b>31</b> , 45, 51, 53, <b>61</b> , 65, 67, 79, <b>81</b> , 89, <b>91</b> , 121, 143, 145, 147, 149, <b>16</b> , <b>16a</b> , <b>16b</b> , 16c, 26, <b>28</b> , <b>32</b> , 34, <b>36</b> , <b>38</b> , 40, 42, <b>44</b> , <b>46</b> , <b>48</b> , 50, <b>52</b> , 54, <b>56</b> , <b>58</b> , <b>60</b> , <b>62</b> , <b>64</b> , <b>66</b> , <b>68</b> , <b>70</b> , <b>72</b> , <b>74</b> , <b>80</b> , <b>82</b> , <b>84</b> , <b>86</b> , 120, 130, <b>136</b> , <b>138</b> , <b>142</b>
—	—	—	—	Tramway Avenue...	
12	—	1	—	Tree Road ...	<b>3</b> , 5, 7, 13, 17, 19
51	—	2	—	Trevelyan Road ...	21, <b>29</b> , <b>31</b> , <b>20</b> , <b>22</b> , <b>30</b> , <b>32</b> , <b>34</b> , <b>36</b> , 38, <b>40</b> , <b>42</b> , <b>44</b> , <b>46</b> , <b>48</b> , <b>50</b>
9	—	1	—	Trinity Gardens ...	1

101	1	8	1	Trinity Street ...	1, 5, 9, 11, 21, 23, 29, 33, 37, 45, 49, 51, 55, 57, 65, 67, 73, 75, 77, <b>81, 83</b> , 89, 91, 97, 2, 16, 30, 34, 36, 38, <b>42</b> , 44, <b>46</b> , 48, 50, 56, <b>58, 62, 66, 68</b> , 82, <b>92</b>
62	—	6	2	Tucker Street ...	5, 19, 25, <b>29, 31, 33, 35, 37, 39</b> , 41, <b>43, 45, 47, 49, 51, 53, 55, 57, 59, 61, 63, 16, 18, 20, 22, 24, 26, 28, 48, 50, 52</b>
122	—	5	—	Tunmarsh Lane ...	1, <b>25</b> , 29, 31, <b>33, 35, 37, 39</b> , 4, 14, 16, <b>28</b> , 64, 96, 104, <b>130</b> , 144, 168
—	—	—	—	Turnbull Road ...	
10	—	—	—	Turner Street ...	<b>4, 5, 6</b>
4	—	—	—	Turnpike Court ...	
57	—	2	—	Tweedmouth Road	51
16	—	—	—	Twyford Street ...	
31	1	5	4	Tyas Road...	13, <b>15</b> , 23, 53, 2, <b>4, 6</b> , 22, 28, <b>32, 38</b> , 42, <b>48</b>
79	—	5	—	Tylney Road ...	7, <b>9, 9a, 11, 13, 15, 37</b> , 39, 49, 30, 32, 56, 90
15	1	1	1	<b>Union Cottages</b> ...	<b>12</b>
5	—	1	1	Union Court ...	
—	—	—	—	Union Place ...	
26	—	3	—	Upland Road ...	<b>1, 3, 11</b> , 23, 12, <b>16</b>
66	—	5	1	Union Road ...	<b>21</b> , 23, <b>25, 27, 29</b> , 31, <b>33, 35, 37, 39, 41, 43</b> , 45, <b>47, 49</b> , 51, <b>53, 55, 57</b> , 59, 61, <b>63, 65</b> , 67, 75, <b>32</b> , 38, <b>40, 42, 44</b>
32	—	3	1	Union Street, Sd....	<b>1, 4, 15, 21, 31</b>
74	—	6	—	Upper Road ...	1, <b>5, 7, 21, 37</b> , 8, <b>10, 12, 30, 34, 36, 52, 54, 62, 72</b> , 74, <b>112, 114, 116, 124</b> , <b>Salvation Army Hall</b>

Approximate No. of Houses.	Deaths from Zymotic Diseases.	Deaths from all other causes.	Deaths under one year of age.	NAME OF STREET.	Houses inspected from 1st January, 1910, to 31st December, 1910. Houses where no Notice was deemed necessary are printed in Lighter Figures.
74	2	9	3	Upperton Road ...	<b>105, 109, 113</b> , 115, <b>125</b> , 8, 16, 22, 84, <b>88</b> , 112, 114, 118
47	—	1	—	Upton Avenue ...	11, <b>31, 53</b>
242	—	12	—	Upton Lane ...	1, 3, 5, 7, 9, 13, 15, 21, 23, <b>29, 33</b> , 35, 37, <b>45</b> , 45a, 47, 53, 55, 57, 61, 63, <b>75</b> , 77, 91, 93, <b>137</b> , 139, 143, 145, 175, 179, <b>181, 199</b> , 267, 353, <b>369</b> , 12, 14, <b>28, 34</b> , 38, 40, 42, 44, 46, 48, 52, 60, 70, <b>86</b> , 90, 92, <b>116</b> , 132, 134, 136, 144, 192, 194, 196, 198, <b>200</b> , 220, 230, <b>240</b>
152	—	10	1	Upton Park Road	<b>1, 3, 5, 7, 11, 13</b> , 15, 19, 21, 25, 29, 39, <b>47</b> , 49, 53, 73, 107, 2, 8, 10, 18, 20, 40, <b>44</b> , 46, 48, 52, <b>60, 76</b> , 86, 98, 100, 104, <b>106, 108</b> , 110, 116, <b>118</b> , 128, 130, 154, 156
16	—	1	—	Usk Street ...	1, <b>12, 16</b>
25	—	—	—	<b>Yale Road...</b> ...	1, 9, 2, 10
55	—	3	—	Valetta Grove ...	9, <b>17</b> , 19, <b>25</b> , 33, 6, <b>18</b> , 28, <b>34, 46</b>
60	1	5	—	Vansittart Road ...	21, 29, <b>33</b> , 39, 41, 63, <b>73, 75, 77</b> , 79, 2, 8, 12, 14, <b>32, 34, 40</b> , 68,
16	—	1	—	Varley Road ...	3, <b>5, 7</b> , 65, 4, <b>6</b> , 8a, 18

19	—	—	—	Vaughan Place ...	
20	—	1	—	Vaughan Road ...	23, 27
97	—	2	—	Vernon Road ...	43, <b>45, 47, 75, 83, 85, 95</b> , 10, 44, <b>96</b>
12	—	1	1	Verona Road ...	3, 10, 12
13	—	—	—	Vicarage Cottages	9, <b>10, 11, 12, 13</b>
14	—	—	—	Vicarage Gardens...	<b>1, 2, 3, 4, 5, 6, 7, 8, 9, 10, 11, 12, 13</b>
209	—	6	—	Vicarage Lane ...	<b>17, 21, 29, 31, 33, 51, 55, 65, 77, 79, 85, 93, 97, 107, 123, 153, 193, 195, 2, 12, 18, 22, 26, 30, 32, 38, 42, 46, 50, 54, 70, 72, 76, 80, 100, 102, 106, 108, 118, 122, 130a, 138, 140, 184, 210</b>
70	1	4	2	Vicarage Road ...	15, 17, 19, 21, 23, 27, 31, 45, <b>47, 49, 51, 53, 8, 24, 62</b>
5	—	—	—	Victoria Cottages ...	
357	1	24	3	Victoria Dock Road	<b>1, 2, 3, 4, 5, 6, 7, 8, 10, 13, 17, 20, 25, 26, 40, 43a, 44, 46, 47, 50, 51, 52, 53, 54, 59, 61, 62, 63, 64, 68, 71, 77, 78, 80, 81, 83, 84, 85, 88, 92, 104, 107, 108, 109, 110, 114, 117, 129, 138, 141, 146, 147, 149, 162, 165, 166, 167, 173, 176, 179, 185, 189, 190, 192, 214, 218, 219, 221, 226, 227, 228, 233, 234, 250, 252, 258, 261, 266, 269, 275, 280, 283, 294, 295, 306, 308, 313, 328, 330, 335, 336, 339, 348, 349, 351, 352, 355, 465</b>
10	1	3	—	Victoria Place ...	<b>6, 10</b>
47	—	6	—	Victoria Road ...	<b>11, 21, 23, 27, 45, 2, 4, 12, 20, Winifred Terrace, 5, 38, 40</b>
39	—	4	1	Victoria Street ...	57, 59, 61, 63, 65, 67, 69, <b>71, 73, 75, 10, 38, 40</b>
12	—	1	—	Village Street ...	1, 5
88	2	14	4	Vincent Street ...	7, 11, 15, <b>27, 29, 31, 33, 35, 39, 41, 43, 47, 53, 57, 59, 63, 65, 67, 71, 73, 75, 77, 79, 2, 6, 8, 10, 12, 14, 20, 26, 28, 38, 42, 44, 46, 48, 52, 58, 60, 62, 70, 72, 82</b>

Approximate No. of Houses.	Deaths from Zymotic Diseases.	Deaths from all other causes.	Deaths under one year of age.	NAME OF STREET.	Houses inspected from 1st January, 1910, to 31st December, 1910. Houses where no Notice was deemed necessary are printed in Lighter Figures.
17	1	3	—	Vine Road... ..	5, 13, <b>6, 8, 10</b> , 20
74	...	3	...	<b>W</b> addington Road.	7a, 11a, 21a, <b>23a</b> , 2, 16, 18, 20, 24, <b>34, 36, 38, 40</b> , 42, <b>44, 46, 48, 52</b> , 54, <b>56</b> , 80, 82
80	...	8	...	Waddington Street.	<b>17</b> , 23a, <b>29, 31, 33, 35, 37, 39, 41, 43, 45, 47, 49</b> , 65, <b>73, 2, 4, 6, 8, 16, 18, 28, 30, 34</b> , 40, <b>42</b> , 60, 62, <b>74</b> , 78, <b>80, 82</b>
31	—	2	—	Wade Road ...	23, 31, <b>4</b> , 16
60	1	7	—	Waghorn Road ...	<b>7, 9, 11, 13, 15, 17, 19, 21, 23, 25, 27, 35, 37</b> , 45, <b>49, 55, 59, 61, 65, 67, 69, 71</b> , 73, 2, 4, 6, 8, <b>10, 12, 14, 16, 18, 20, 22, 24, 26, 28, 30, 34, 38, 40, 42, 44</b> , 46, 48, 50, 56, 58, 60, 62
30	—	—	—	Wakelin Road ...	<b>1, 2, 3, 4, 5, 6, 7, 8, 9</b> , 10, 11, 12, <b>13, 14, 15, 16, 17, 18, 19, 20, 21</b> , 22, 23, <b>24, 25, 26</b> , 27, 28, 29
—	—	—	—	Wallace Road ...	
16	—	3	1	Walter Street ...	<b>1, 3, 5, 13, 15, 2, 6</b> , 10, <b>12, 14</b>
81	—	2	—	Walton Road ...	7, 11, <b>21</b> , 47, <b>59</b> , 65, <b>69</b> , 12, 46, 66, <b>80</b>
129	—	5	—	Wanlip Road ...	15, 17, 35, 61, 26, 42, 62, 84, 88
26	—	2	1	Ward Road ...	23, <b>31, 33</b> , 37, 39, 43, 2, 20
—	—	—	—	Warden's Road ...	

42	1	9	4	Warmington Street	<b>1, 3, 9, 13, 21, 23</b> , 33, 37, 43, <b>2, 6, 8, 18, 22, 28, 30, 32, 34, 36, 40</b>
11	—	2	—	Warrington Street	<b>4, 5, 6</b>
46	1	6	3	Warton Road ...	9, 17, <b>21, 23, 27</b> , 39, 41, 2, <b>12, 14, 16, 20, 24, 26, 38, 42, 46</b>
92	1	5	1	Warwick Road ...	11, 27, 43, 65, 34, 42, 58, 72, 80, 82, 88, 96, 102
55	—	1	—	Water Lane ...	11, <b>34</b> , 53, 69
—	—	—	—	Waterloo Road ...	
59	2	7	2	Watford Road ...	5, <b>9, 13, 15</b> , 27, 43, 47, 53, 8, <b>22, 24, 36, 44, 46, 60, 62, 64, 66, 68</b>
28	—	1	1	Watson Street ...	<b>1, 4, 10, 12, 14, 26</b>
49	—	6	3	Webb Street ...	<b>3, 13, 27, 29, 33, 35, 39, 41, 43, 6</b>
42	—	2	—	Wellington Place ...	<b>19, 42</b>
168	1	13	5	Wellington Road ...	<b>1, 5, 7, 15, 43, 49, 51, 53, 55, 63, 69, 71, 73, 75, 85, 103, 107, 125, 127, 129, 133, 143, 145, 147, 2, 8, 12, 16, 18, 20, 26, 28, 30, 32, 34, 36, 38, 40, 42, 44, 58, 64, 82, 84, 88, 100, 126, 128, 132, 134, 136, 138, 144, 146, 160, 162, 172</b>
20	—	2	—	Wellington Street	"Church Cottage," 2, 12
22	—	1	—	Well Street ...	1, 3, 11, <b>6</b>
56	1	5	2	Westbury Road ...	11, <b>21, 25, 31, 33</b> , 37, 41, <b>45, 4, 6, 8, 30, 32, 44</b>
105	—	7	1	Western Road ...	<b>47, 59, 73, 79, 83, 89, 93, 97, 4, 10, 26, 40, 68, 88, 94</b>
53	—	6	2	Western Street, Sd.	<b>13, 15, 27, 29, 33, 43, 45, 57, 24, 28</b>
116	—	10	—	West Ham Lane ...	<b>3, 43, 49, 51, 55, 59, 71, 73, 141, 20, 30, 32, 44a, 48, 60, 62, 134b</b>
4	—	2	—	West Ham Park ...	"East Lodge," "South Lodge"
105	—	8	—	West Road ...	1, <b>5, 27, 29, 49, 61, 67, 81, 97, 101, 105, 4, 6, 12, 14, 18, 26, 46, 80, 92, 96, 104</b>
30	—	—	—	West Street ...	<b>3, 5, 7, 9, 11, 19, 29, 39</b>



Approximate No. of Houses.	Deaths from Zymotic Diseases.	Deaths from all other causes.	Deaths under one year of age.	NAME OF STREET.	Houses inspected from 1st January, 1910, to 31st December, 1910. Houses where no Notice was deemed necessary are printed in Lighter Figures.
15	—	2	1	Westwood Road ...	7, 15
2	—	—	—	Whalebone Lane ...	
14	—	—	—	Wharf Road ...	3, 10, 12
22	—	—	—	Wharf Street ...	
42	—	—	—	White Road ...	37
163	1	7	2	Whitwell Road ...	11, 23, 25, 27, 29, 31, 33, 35, 37, 39, 43, 45, 47, 49, 51, 63, 65, 69, 73, 75, 83, 85, 87, 89, 91, 103, 105, 107, 109, 113, 115, 123, 127, 139; 2, 6, 18, 22, 30, 36, 46, 52, 58, 68, 84, 92, 96
119	—	7	—	Whyteville Road ...	47, 71, 75, 93, 103, 111, 113, 117; 36, 100
12	—	1	—	Wick Road ...	1, 2, 5, 8
37	—	1	—	Widdin Street ...	5, 7, 23, 37, 41, 45, 2, 10
44	1	4	—	Wightman Street...	1, 3, 5, 7, 9, 17, 21, 23, 31, 33, 35, 2, 4, 10, 12, 16, 18, 20, 22, 30, 32, 36, 38
108	—	5	—	Wigston Road ...	5, 13, 19, 45, 22, 78
73	—	3	—	Wilberforce Street	5, 7, 9, 11a, 15, 17, 19, 23, 43, 2, 4, 6, 8, 10, 12, 14, 16, 18, 20, 48, 58, 62
64	—	9	4	William Street ...	17, 21, 31, 33, 37, 43, 47, 49, 53, 55, 4, 6, 8, 10, 12, 32, 42, 46, 52, 56
21	—	—	—	Willis Road ...	1, 2, 3, 4, 5, 6, 7, 8, 9, 10, 11, 12, 13, 14, 15, 16, 17, 18, 19, 20, 21

70	—	10	2	Willow Grove ...	<b>17, 27, 35, 41, 43, 49, 51, 4, 8, 10, 12, 20, 26, 32, 36, 44, 48, 56, 66</b>
21	1	—	1	Wilson Street ...	7, 9, 15, 19, 25, <b>2, 4, 6, 8</b>
47	—	—	—	Wilton Street ...	<b>45, 2, 4, 6, 8, 10, 12, 14, 16, 18, 20, 22, 24, 26, 28, 30, 32</b>
6	—	1	—	Wilton's Yard ...	
48	—	—	—	Winchester Street...	
75	1	8	4	Windmill Lane ...	<b>1, 13, 27, 35, 6, 20, 22, 24, 26, 28, 38, 42, 48, 50, 54, 62, 72, 74, 76, 78, 88, 100, 102, 114</b>
83	—	5	—	Windsor Road ...	<b>1, 1a, 31, 43, 32, 46, 62, 76, 88</b>
60	—	9	2	Wingfield Road ...	1, 15, <b>29, 55, 57, 59, 113</b> ; <b>10, 12, 14, 20, 24, 32, 42, 48, 50, 52, 54, 56, 58, 60, 62.</b> "Suffolk Lodge"
27	—	—	—	Winkfield Road ...	3, 15, 12, 14, <b>18</b>
38	—	1	—	Winton Road ...	9, 19, 12, 14
59	—	4	1	Wise Road ...	7, 43, 49, 55, 65, 81, 89, 97, 101, 137, 6, 10, 16, 18, 24, 74
47	—	2	—	Wolseley Road ...	1, 37, 39
69	—	2	1	Woodford Road ...	9, 11, 15, 21, <b>23, 25, 31, 35, 47, 49, 51, 53, 59, 81, 105, 2a, 8, 24, 26, 28</b>
145	—	2	—	Woodgrange Road	<b>1, 1a, 3, 5, 9, 11, 13, 19, 21, 23, 27, 31, 33, 35, 37, 37a, 37b, 39, 41, 43, 45, 47, 49, 51, 53, 55, 57, 59, 63, 65, 67, 69, 71, 73, 75, 81, 91, 93, 125, 125a, 129, 2, 2a, 2b, 2d, 4, 6, 8, 10, 12, 14, 16, 18, 20, 22, 26, 34, 36, 38, 40, 42, 44, 46, 48, 50, 52, 54, 56, 58, 60, 62, 64, 66, 70a, 80, 82, 86, 98, 100, 104</b>
—	—	—	—	Woodside Road ...	
105	—	9	3	Woodstock Street...	<b>13, 15, 21, 23, 25, 29, 37, 39, 43, 47, 51, 53, 57, 61, 67, 73, 79, 85, 99, 103, 6, 18, 20, 22, 26, 32, 34, 38, 50, 78, 80, 82, 84, 90</b>
4	—	—	—	Wood Street ...	

Approximate No. of Houses.	Deaths from Zymotic Diseases.	Deaths from all other causes.	Deaths under one year of age	NAME OF STREET.	Houses inspected from 1st January, 1910, to 31st December, 1910. Houses where no Notice was deemed necessary are printed in Lighter Figures.
5	—	—	—	Woodward's Gardens	
40	—	—	—	Worland Road ...	3, <b>37</b>
66	—	4	2	Wouldham Street...	1, 3, 19, 21, <b>23, 29, 31</b> , 33, 35, 49, <b>51, 55, 61, 65, 6, 12, 22, 40, 50, 58, 60, 62</b>
52	—	—	—	Wyatt Road ...	23, 2a, <b>30, 32, 34, 38, 48, 54</b>
3	—	—	—	Wycliffe Road ...	
33	1	1	—	Wythes Road ...	18, 20, <b>31</b>
61	—	1	—	<b>Y</b> ork Road ...	1, 3, <b>5, 7, 9, 11, 15, 17, 19, 21, 23, 25, 27, 29, 31, 35, 37, 39, 41, 43, 45, 47, 2, 6, 8, 10, 12, 14, 16, 18, 20, 22, 24, 26, 28, 30, 32, 34, 36, 38, 40, 42, 44, 46, 48, 50, 52</b>
33	—	5	1	York Street ...	5, <b>7, 9, 13, 15, 17, 19, 21, 27, 31, 33, 2, 12, 14, 16, 22</b>
28	—	—	—	Young Street ...	<b>1, 11, 23, 25, 27, 31, 33, 35, 37, 6, 8, 10, 12, 14, 18, 20, 26, 28, 30, 34, 36, 40</b>



