

[Report of the Medical Officer of Health for West Ham].

Contributors

West Ham (London, England). County Borough.

Publication/Creation

[1907?]

Persistent URL

<https://wellcomecollection.org/works/qjth288h>

License and attribution

You have permission to make copies of this work under a Creative Commons, Attribution, Non-commercial license.

Non-commercial use includes private study, academic research, teaching, and other activities that are not primarily intended for, or directed towards, commercial advantage or private monetary compensation. See the Legal Code for further information.

Image source should be attributed as specified in the full catalogue record. If no source is given the image should be attributed to Wellcome Collection.



Wellcome Collection
183 Euston Road
London NW1 2BE UK
T +44 (0)20 7611 8722
E library@wellcomecollection.org
<https://wellcomecollection.org>



County Borough of West Ham.

ANNUAL REPORT

OF THE

MEDICAL OFFICER OF HEALTH

FOR THE YEAR 1906.

PUBLIC HEALTH COMMITTEE, 1905-6.

Councillor W. G. SPITTLE (*Chairman*).

Alderman A. BOTHWELL, J.P., Mayor (<i>ex-officio</i>)	Councillor C. GRAVENOR
„ J. BYFORD, Junr., J.P.	„ J. R. HURRY
„ *W. POLLEY	„ T. KNIGHT
Councillor H. BALDOCK	„ C. MANSFIELD
„ G. A. BRABAZON	„ R. MANSFIELD
„ G. CROOT	„ D. McDERMID
„ †H. CUBBON, M.A.	„ J. R. MOORE-SMITH
„ B. CUNNINGHAM	„ W. TURNER

* Died January, 1906.

† Elected February, 1906, in place of Alderman W. Polley, deceased.

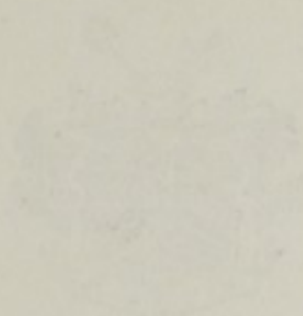

THE LONDON AND WESTMINSTER DISTRICT BOARD

ANNUAL REPORT

FOR THE YEAR 1900-1901

LONDON :
THE AVENUE PRESS, LTD.
STRATFORD, E.,
AND
6 AND 8, BOUVERIE STREET, E.C.

PRINTED BY THE AVENUE PRESS, LTD., STRATFORD, E.

1901

PUBLIC HEALTH DEPARTMENT, TOWN HALL, WEST HAM.

To the Council of the County Borough of West Ham.

MR. MAYOR AND GENTLEMEN,

“Every Medical Officer of Health appointed under order of the Local Government Board is required to make an annual report with regard to the sanitary district which is under his superintendence The report is to be for the year ending 31st December. It should be chiefly concerned with the conditions affecting health in the district, and with the means for improving those conditions. It should contain an account of the sanitary circumstances of the district, and of any improvement or deterioration which may have occurred during the year in those circumstances.”

In accordance with the above requisition, I beg to submit my annual report for the year 1906, and in doing so, desire to point out that such report must necessarily consist very largely of a summary of my periodical reports and other matters which have been under discussion by the Council during the year, and which therefore are more or less within the immediate recollection of the members. The collated returns, however, and the statement of local circumstances, which may appear superfluous to members fully conversant with them, serve not only as valuable statistical records for future reference, but are needed by the Local Government Board and other authorities, to whom the Medical Officer of Health is required to forward copies.

I am, Mr. Mayor and Gentlemen,

Your obedient Servant,

CHARLES SANDERS,

Medical Officer of Health.

METEOROLOGY.

The observations given below are extracted from the weekly reports of observations taken at Greenwich Observatory, a course justified by the geographical position of the Borough immediately to the North of Greenwich. They show that the registered sunshine of the year was 1,733·1 hours, being 311·6 hours more than in 1905. The hottest day was August 31st, when the temperature reached 94·3 degrees, and the coldest day was December 26th, when it sank to 22·3 degrees. The number of rainy days was 162, the total rainfall of the year being 24·50 inches. The greatest daily fall occurred on June 29th, when 1·9 inches fell.

METEOROLOGY DURING 1906.

Week ending	TEMPERATURE.				No. of Rainy Days.	Sum for week, in inches.	Sunshine, in hours.	Mean Barometric reading
	High-est.	Low-est.	Mean for Week.	De-parture from average of 50 years.				
Jan. 6	52·6	27·6	41·3	+ 2·9	5	0·95	2·5	29·596
„ 13	53·2	32·5	43·1	+ 5·2	5	1·20	17·5	29·528
„ 20	49·1	29·1	42·0	+ 3·6	5	1·06	23·7	29·833
„ 27	52·3	25·8	40·4	+ 1·7	2	0·49	5·8	30·077
Feb. 3	51·2	31·5	42·8	+ 3·1	4	0·10	10·6	29·987
„ 10	49·7	30·4	37·0	— 2·3	4	0·38	17·5	29·769
„ 17	50·7	27·1	38·2	— 1·0	5	0·92	13·0	29·355
„ 24	46·2	26·1	37·4	— 2·3	3	0·27	13·8	29·731
Mar. 3	50·1	27·4	41·7	+ 1·5	5	0·17	21·7	29·564
„ 10	65·0	34·5	47·2	+ 6·4	3	0·35	35·0	29·946
„ 17	63·9	29·1	43·5	+ 2·4	6	0·29	22·1	29·665
„ 24	48·4	28·4	37·5	— 4·1	6	0·32	18·0	29·847
„ 31	52·1	29·1	38·2	— 5·5	2	0·14	18·0	29·861
Apr. 7	61·6	30·3	45·6	— 0·4	0	0·00	55·7	30·146
„ 14	73·2	35·6	51·5	+ 5·7	1	0·03	64·4	30·164
„ 21	66·0	28·1	45·7	— 2·2	2	0·05	42·0	29·846
„ 28	56·7	29·2	42·0	— 6·5	4	0·43	44·2	29·641

Week ending	TEMPERATURE.				No. of Rainy Days.	Sum for week, in inches.	Sun-shine, in hours.	Mean Baro-metric reading.
	High-est.	Low-est.	Mean for Week.	De-parture from average of 50 years.				
May 5	63.2	30.8	46.6	-2.9	5	0.26	38.4	29.590
" 12	76.2	42.0	45.4	+2.9	1	0.05	22.8	29.751
" 19	75.0	31.6	50.7	-2.4	1	0.17	43.3	29.537
" 26	71.0	42.3	51.8	-3.3	5	1.08	27.5	29.714
June 2	74.8	44.2	57.2	+0.6	4	0.19	39.1	29.740
" 9	72.1	42.2	55.6	-2.6	0	0.00	80.6	30.109
" 16	71.0	45.3	53.9	-4.8	2	0.30	35.6	29.949
" 23	82.0	43.1	64.1	+4.1	1	0.01	61.0	30.009
" 30	77.8	41.2	60.0	-1.3	2	2.46	58.1	29.835
July 7	79.1	45.1	61.9	+0.1	0	0.00	75.4	29.888
" 14	77.4	47.5	61.5	-0.9	1	0.01	47.9	29.987
" 21	86.2	46.8	62.7	-0.3	2	0.19	43.8	29.800
" 28	84.7	50.4	66.3	+3.8	2	0.15	69.5	29.820
Aug. 4	85.0	50.4	67.3	+5.0	3	0.86	76.5	29.785
" 11	86.7	54.3	66.1	+3.6	1	0.01	54.1	29.823
" 18	81.1	51.2	61.5	-0.6	4	0.33	35.7	29.644
" 25	88.4	49.7	64.9	+3.8	2	0.26	49.9	29.863
Sept. 1	94.3	44.1	66.5	+6.2	0	0.00	70.9	30.026
" 8	93.5	52.2	68.0	+8.8	2	0.85	53.7	29.887
" 15	72.0	39.1	57.6	-0.4	3	0.74	48.8	29.898
" 22	65.7	45.1	55.8	-0.7	6	0.38	22.6	30.017
" 29	65.1	37.1	52.0	-2.9	0	0.00	41.3	30.321
Oct. 6	71.8	42.9	58.4	+4.9	2	0.69	31.0	29.755
" 13	70.9	42.0	57.6	+6.2	4	0.63	35.7	29.631
" 20	62.9	35.2	41.2	+1.6	5	0.21	31.7	29.660
" 27	69.1	32.1	53.0	+5.1	3	0.07	30.6	29.944
Nov. 3	56.0	37.2	46.8	-0.0	6	1.59	10.6	29.246
" 10	56.0	33.5	47.3	+2.3	6	2.62	14.9	29.420
" 17	53.5	31.7	43.0	+0.3	3	0.90	10.2	29.936
" 24	60.3	28.5	46.2	+4.1	5	0.38	12.5	29.750
Dec. 1	56.0	33.8	47.3	+6.0	2	0.09	8.1	30.020
" 8	54.3	28.1	43.8	+2.8	4	0.29	12.4	29.825
" 15	46.8	26.9	36.5	-3.5	5	0.40	8.6	29.569
" 22	49.4	27.6	39.2	-0.2	3	0.50	1.6	30.280
" 29	42.9	22.3	31.4	-7.1	5	0.68	3.2	29.542

VITAL STATISTICS.

Area.—The area of the County Borough of West Ham is 4,706 acres. Latitude $51^{\circ} 30' - 51^{\circ} 33' \text{ N.}$ Longitude $0^{\circ} 1' \text{ W.} - 0^{\circ} 3' \text{ E.}$ Altitude, 1 foot to 46 feet above Ordnance datum.

Population.—The population of the Borough at the Census in 1901 was 267,358. The number of inhabited houses 41,433, giving 6·4 persons to each house. The estimated population at the middle of 1906 was 301,617.

At the Census in 1901 the number of persons per acre was 56·8. Below is given the area of the wards of the Borough (excluding water) and the population per acre in each ward at Census year :—

Ward.	Area in Acres.	Persons per Acre.
New Town	404·6	45·3
Forest Gate	256·6	77·7
High Street	550·4	34·5
Broadway	171·6	91·6
Park	262·0	58·3
Upton... ..	270·8	65·1
West Ham	301·0	105·1
Plaistow	355·8	75·1
Hudsons	448·8	52·8
Canning Town	474·4	50·9
Tidal Basin	274·2	106·2
Custom House	684·2	38·5

Births.—The number of births registered during the year was 9,193, being 175 more than the previous year, but 148 less than the average number during the last ten years. The birth-rate for the year was 30·4 per 1,000, while the average birth-rate during the

ten years 1896–1905 was 33·5 per 1,000. Distributed to the various wards of the Borough the births were as follows :—

Ward.	Males.	Females.	Total.	Rate per 1,000 population.
New Town	262	278	540	27·5
Forest Gate	217	217	434	20·3
High Street	343	321	664	32·1
Broadway	232	209	441	26·0
Park	203	185	388	23·4
Upton	192	162	354	18·8
West Ham	566	552	1,118	31·5
Plaistow	591	545	1,136	34·8
Hudsons	505	490	995	34·6
Canning Town	465	462	927	33·4
Tidal Basin	639	620	1,259	37·3
Custom House	484	453	937	31·7
Totals	4,699	4,494	9,193	30·4

Deaths.—The number of deaths registered in the Borough during the year was 3,711, including the following deaths in public institutions within the Borough :—

	Under 1 year.	One year and upwards.
Plaistow Hospital	6	104
West Ham Hospital	4	61
St. Mary's Hospital	22	44
Seamen's Hospital	—	51
Plaistow Maternity Nursing Home ...	17	2
Medical Mission Hospital	1	16
Non-residents registered in the district	12	108

The 3,711 deaths registered do not include the undermentioned deaths in public institutions :—

	Under 1 year.	One year and upwards.
Union Infirmary	57	543
Borough Asylum	—	104
Dagenham Hospital	—	—
Residents registered in London Institutions.	53	262

After the suitable adjustments rendered necessary by the foregoing tables have been made, the net deaths of the Borough numbered 4,610 (2,427 males and 2,183 females), being 36 more than the previous year and 131 below the average for the past ten years. This makes an annual death-rate of 15·2 per 1,000, or 2·6 below the average death-rate during the ten years 1896–1905, which was 17·8 per 1,000.

Corrected for age and sex distribution this death-rate becomes 16·2 per 1,000, the factor for correction being 1·0693.

In the following table the foregoing deaths are distributed to the various wards of the Borough and the death-rates of the wards calculated from the estimated population at the middle of the year. In obtaining these estimates regard has been laid, firstly, to the natural increase of population (births over deaths) which in aggregate amounted to 4,583, and secondly, to the number of houses finally passed by the Borough Engineer for occupation during the year 1906.

The number of houses finally passed by the Borough Engineer were as follows :—

New Town	...	2	West Ham	...	13
Forest Gate	...	4	Plaistow	...	165
High Street	...	1	Hudsons	...	65
Broadway	...	30	Canning Town	...	72
Park	...	1	Tidal Basin	...	69
Upton	...	4	Custom House	...	3

WARD MORTALITY STATISTICS.

WARD.	Estimated Popula- tion middle of 1906.	Deaths in 1906.			Death Rate per 1,000.	Infant Mor- tality per 1,000 Births.
		Under 1 year.	1 year and up- wards	Total Deaths		
New Town	19,585	71	229	300	15·3	131
Forest Gate	21,305	53	187	240	11·2	122
High Street	20,689	101	248	349	16·8	152
Broadway	16,950	67	146	213	12·5	151
Park	16,586	35	150	185	11·1	90
Upton	18,734	38	168	206	10·9	107
West Ham	35,483	161	347	508	14·3	144
Plaistow	32,590	147	345	492	15·1	129
Hudsons	28,714	161	347	508	17·6	161
Canning Town	27,723	158	332	490	17·6	170
Tidal Basin	33,733	206	416	622	18·4	163
Custom House	29,525	170	327	497	16·8	181
	301,617	1,368	3,242	4,610	15·2	148

Zymotic Diseases.—The total deaths from the seven principal Zymotic diseases numbered 952, making an annual Zymotic death-rate of 3·15 per 1,000, the average Zymotic death-rate during the previous ten years being 3·49 per 1,000. In the following tables I append particulars, so far as possible, relating to each disease separately—both notifiable and non-notifiable epidemic diseases. In the latter cases, however, the returns of cases being obtained from the School Attendance Officers are necessarily inexact.

Notifiable Epidemic Diseases.

Disease.	Notified Cases.	Deaths.	Attack-rate per 1,000.	Death-rate per 1,000.	Average Death-rate, 10 years, 1896-1905.	Percentage of Deaths to Attacks
Small-pox	—	—	—	—	0·05	—
Scarlet Fever ...	1,703	39	5·64	0·12	0·11	2·2
Diphtheria	668	89	2·21	0·29	0·51	13·3
Enteric Fever ...	373	53	1·23	0·17	0·23	14·2
Puerperal Fever ...	18	9	0·05	0·02	0·03	50·0
Erysipelas	230	10	0·76	0·03	0·05	4·3

Non-Notifiable Epidemic Diseases.

Disease.	Reported cases.	Deaths.	Death-rate per 1,000.	Average death-rate 10 years, 1896-1905.
Diarrhœa .	—	578	1·91	1·56
Measles	2,325	123	0·40	0·52
Whooping Cough	298	70	0·23	0·48
Chicken-pox ...	756	—	—	—
Mumps	390	—	—	—
Ringworm	23	—	—	—
Scabies	8	—	—	—

Measles.—It will be seen from the foregoing Table that this disease was exceptionally prevalent during the year. It is a disorder very difficult to combat in the way of prevention, owing to the infectious condition of the sufferer in the early stage of the disease, when he appears to be merely attacked with catarrh. One is naturally loth to interfere with educational continuity, but, in view of the fact that very frequently the disease itself, by becoming rapidly epidemic, produces this result, it is becoming evident to Health Authorities that early closure may be advisable, especially in the case of Infants' Departments.

With this object the Infants' Departments of both the Star Lane and West Silvertown Council Schools were closed for a period of three weeks (17 school days), the former in February and the latter in October.

Smallpox.—No case of Smallpox was notified during the year, and so far as one can judge the Borough was entirely free from this disease. The Dagenham Smallpox Hospital was, in consequence, not put into active use. At the end of 1905, however, the agreements entered into between your Council and the eight other adjoining Sanitary Authorities, by which the cases of Smallpox occurring in the districts of the latter Authorities obtained admission to the Dagenham Hospital, were determined, and your Council found it expedient, in entering upon fresh agreements, to vary the terms originally drafted in order to render them more equitable to the County Borough. A draft of the new form of agreement, which has been agreed to by all the Authorities concerned in the old arrangement, will be found at the end of this report.

Scarlatina was more epidemic last year than during the previous decade, the disease being nearly three times as prevalent in 1906 as compared with 1903, when the smallest number (660) of cases of Scarlatina which have occurred in any year since the passing of the

Infectious Disease Notification Clauses in 1888 was recorded. 1,703 cases were reported and 39 deaths occurred, giving an attack rate and death rate of 5·6 and 0·12 respectively. The chief incidence fell upon the Plaistow and Custom House Wards, these two districts being responsible for nearly one-third of the cases. Roughly speaking, an average of about 125 cases occurred each month during the year, except during October, when 306 cases were notified, a fact most probably associated with the reassembling of the children in school after the August holidays, and the intermingling with the healthy of some mild and unrecognised cases. During the year 830 cases of Scarlatina were removed to hospital, being 48 per cent. of the cases notified. Dr. Scurfield, Medical Officer of Health of Sheffield, has recently collected statistics relating to this disease from the largest English towns, and the information he obtained is embodied in the Table on following page, from which it will be seen that, save in respect of the attack rate for 1906, West Ham compares favourably with the majority of the other towns.

Scarlet Fever.—Sickness and Mortality in the twenty largest towns of England

Towns.	Estimated Population 1906.	Attack-rate per 1,000.		Death-rate per 1,000.	
		10 Years 1896-1905	1906.	10 Years 1896-1905	1906.
London	4,721,217	3·96	4·35	0·12	0·11
Birmingham ...	548,022	4·67	3·32	0·22	0·10
Bolton	180,502	5·23	3·40	0·24	0·09
Bradford ...	288,544	3·89	3·63	0·16	0·15
Bristol	363,223	4·52	2·81	0·11	0·08
Cardiff	183,823	4·47	4·22	0·11	0·01
Croydon	151,011	2·69	2·81	0·05	0·05
Hull	262,426	3·77	2·00	0·12	0·03
Leeds	463,495	4·06	2·22	0·18	0·07
Leicester	232,111	5·06	9·91	0·15	0·22
Liverpool	739,180	4·89	4·00	0·29	0·26
Manchester ...	637,520	3·65	5·29	0·19	0·19
Newcastle ...	268,723	3·95	2·70	0·11	0·06
Nottingham ...	254,567	4·66	2·40	0·13	0·07
Oldham	140,969	4·98	5·63	0·27	0·25
Portsmouth ...	205,118	3·38	1·87	0·09	0·01
Salford	234,077	4·47	3·90	0·31	0·20
Sheffield	447,951	5·07	10·95	0·21	0·51
Sunderland ...	154,251	4·22	1·83	0·18	0·03
West Ham	301,617	4·05	5·60	0·11	0·12
Averages 20 Towns ..	—	4·33	4·14	0·17	0·13

Enteric Fever.—A serious epidemic of this disease broke out in the month of June and lasted till the end of the year. I propose to give the facts for the whole year first, and deal with the June outbreak subsequently.

The total number of notifications received was 373, and the total number of deaths 53, making an attack rate of 1·23 and a death rate of 0·17 per 1,000 of population respectively, and a case mortality of 14 per cent. The average death rate for the previous ten years was 0·23 per 1,000.

215 males were attacked and 158 females. Their ages varied as shown by the following summary :—

Under 5 years	38 cases.
Between 5 and 15 years	127 „
„ 15 „ 25	„	92 „
„ 25 „ 56	„	116 „

Of the total 373 cases, 126 were admitted to the Plaistow Fever Hospital, 50 were admitted into the Infirmary at Whipp's Cross, and 55 were removed to other hospitals in the district or in London, while 142 were treated at home.

A glance at the chart accompanying shows that the notifications of this disease, which had been few during the first five months of the year, suddenly in June assumed huge proportions requiring immediate investigation to ascertain if possible the cause, and to prevent or diminish the epidemic.

This was at once undertaken, and a preliminary report made to the Council and to the Local Government Board. A copy of the latter is here appended.

ENTERIC FEVER NOTIFICATIONS DURING 1906.

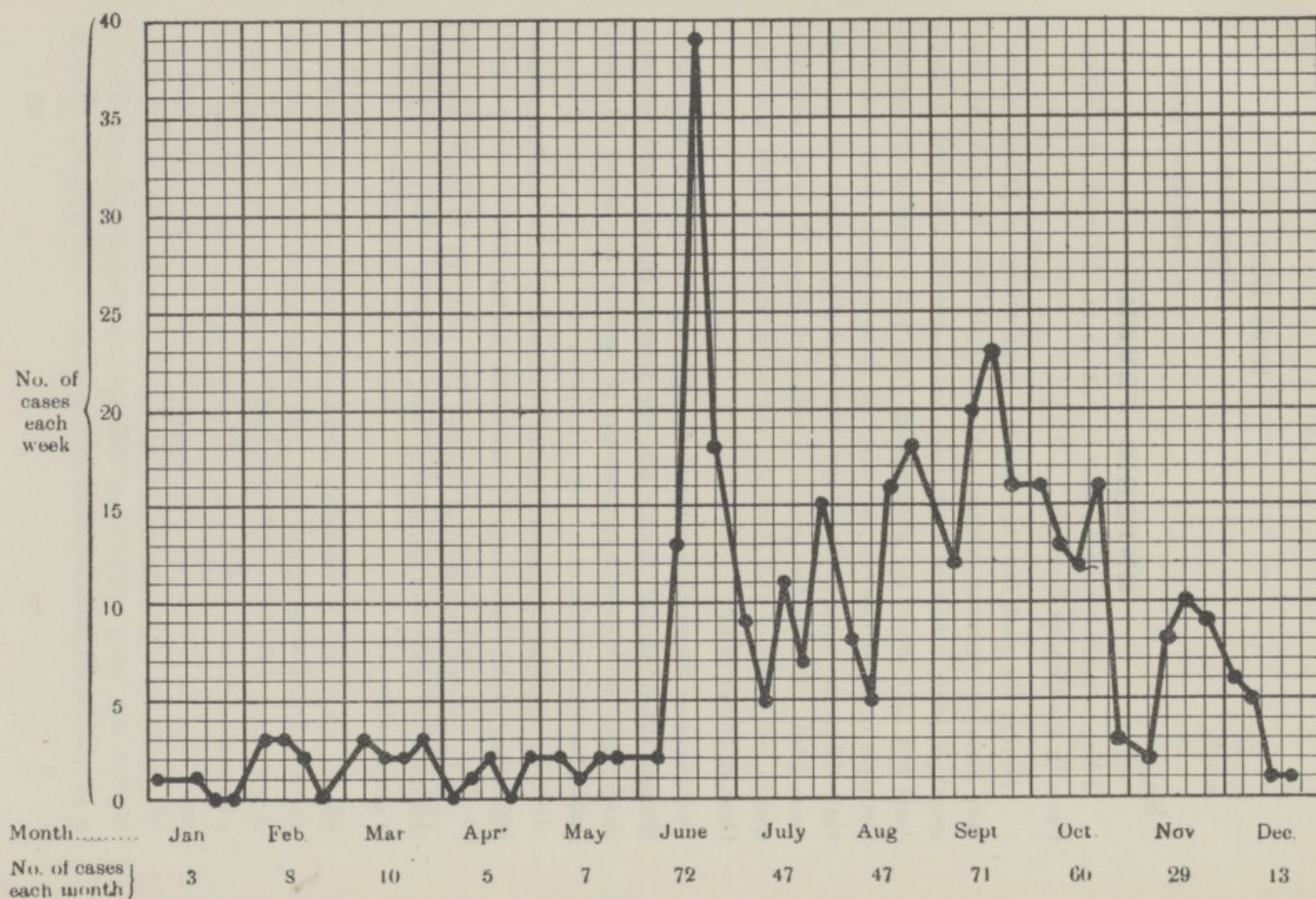

TOWN HALL,
WEST HAM, E.

26th June, 1906.

Sir,

ENTERIC FEVER.

I beg to make a special report to you on an outbreak of Enteric Fever in the County Borough.

During the past few months the notifications of Enteric Fever have been less than the average, and during the first fortnight in the month of June numbered only four, viz.:—two in the week ending June 2nd, and two in the week ending June 9th. During the second fortnight in June, however, 52 cases of Enteric Fever were notified, viz.:—13 in the week ending June 16th, and 39 in the week ending June 23rd. By far the greater number of these 52 cases occurred within two wards of the Borough, viz.:—the Hudson Ward and the Custom House Ward.

I enclose herewith a map of the County Borough showing the Hudson Ward marked in blue and the Custom House Ward marked in red, and the approximate position of each of the above 52 cases marked with a red cross.

The families attacked belong entirely to the working-class, inhabiting mostly two-storey houses let to two families.

The heaviest incidence of disease has occurred in males and in children—32 males and 20 females being attacked. The age incidence is given below :—

Ages.						No. of cases.
Under 1 year	0
Between 1 year and 5 years	5
„ 5	„	10	„	5
„ 10	„	15	„	17
„ 15	„	20	„	9
„ 20	„	25	„	5
„ 25	„	30	„	5
30 years and upwards	6
						—
						52

The daily notifications occurred as below :—

Date.						No. of cases.
June 11th	1
„ 12th	2
„ 13th	1
„ 14th	3
„ 15th	3
„ 16th	3
„ 18th	7
„ 19th	7
„ 20th	5
„ 21st	7
„ 22nd	9
„ 23rd	4

Upon investigation, no point in common among any considerable number of the cases has been discovered, except that in 24 out of the 52 cases a definite history of the eating of cockles a short time (varying from a week to a fortnight) prior to the attack was forthcoming, and 13 of these 24 were able to fix the purchase on 26th May—most of them from a particular shop, though some purchases were made in the street. The cockles obtained from the shop in question, on 26th May, were purchased from Billingsgate and were part of a consignment from Leigh-on-Sea.

In view of the known liability of pollution at this reach of the Thames and the strong evidence that the eating of infected shellfish was the cause of the greater number of Enteric Fever cases which have recently occurred, I so reported to my Public Health Committee, on June 20th, and with the consent of the Education Authority, on June 21st, I approached by circular letter all the Head Teachers of the Public Elementary Schools, requesting them to warn the parents through the children, of the danger of eating shellfish, especially in a

partially cooked form and am also publishing posters throughout the Borough to a like effect.

I shall report to you again when any additional information is obtained.

I have the honour to be,

Your obedient servant,

CHARLES SANDERS.

THE SECRETARY,

Local Government Board,

Whitehall, S.W.

The sudden outburst in June and the equally sudden drop at the beginning of July, followed by a secondary crop of cases so characteristic of enteric fever epidemics, naturally suggested that if a common factor was to be found at all, it should be discovered in the 72 June cases. Four of these cases proved not to be suffering from enteric fever, leaving 68 as the total number of primary attacks in the epidemic, of these 68 cases 40 were males and 28 females. Their ages varied as given below :—

Under 5 years	5 cases.
Between 5 and 15 years	25 „
„ 15 and 25	„	19 „
„ 25 and 56	„	19 „

The 68 cases occurred in 60 houses, one house contained 3 cases, six houses 2 cases each, and fifty-three houses 1 case each. It will be seen from the accompanying map of the Borough that the houses attacked were limited to two comparatively small areas, that around the middle of Barking Road being much the larger of the two. This localization at once practically excluded any fear of a water-borne epidemic, and directed attention to some other common article of diet. Each house was visited, and each case personally interrogated, whether at home or at hospital, with a view to ascertaining a common foodstuff which might have been affected. The usually long incubation period and insidious onset of this disease renders it an especially difficult

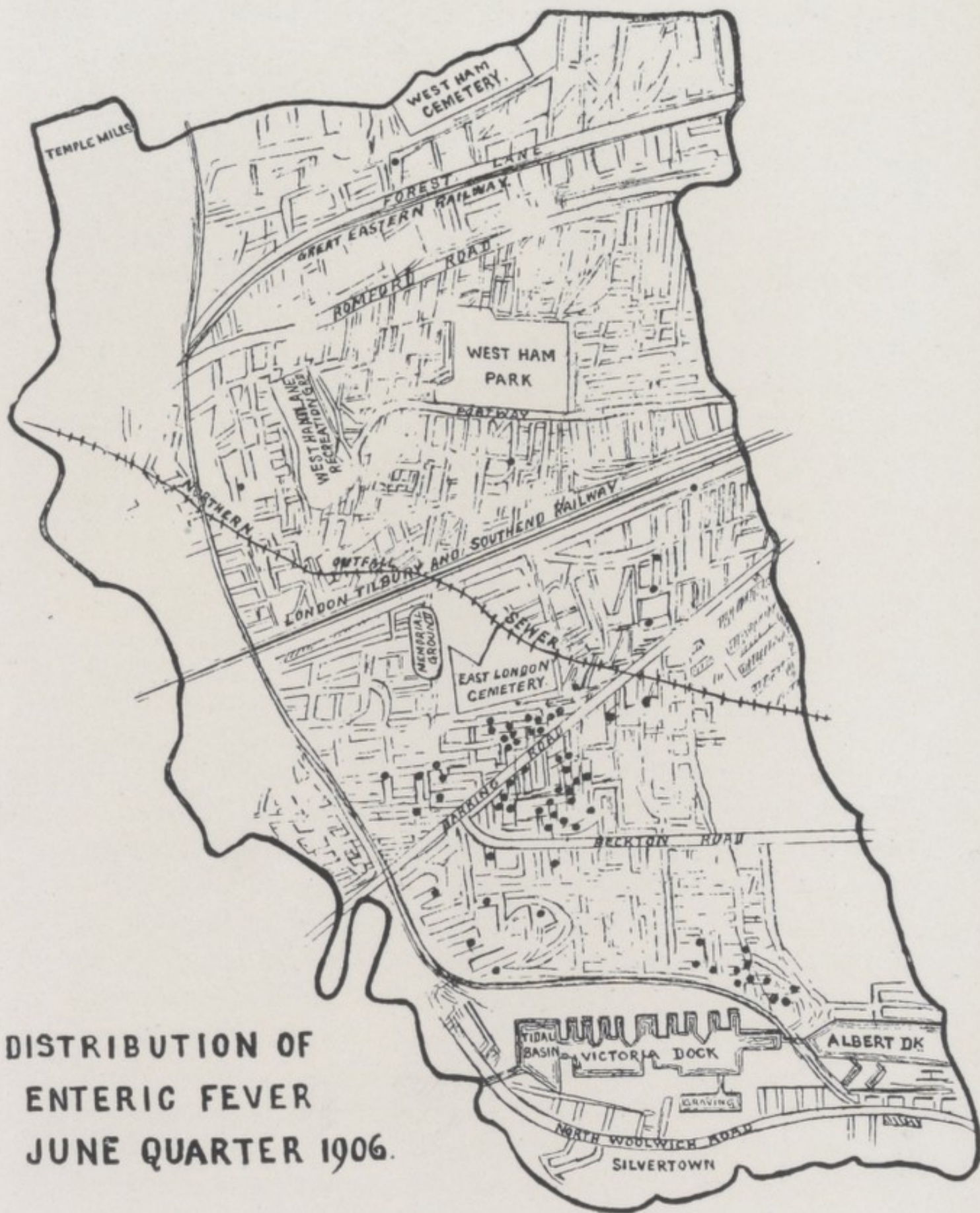

task to carry the mind back and re-call the food partaken of many days previously, but in view of the fact that the early suggestion of cockles being implicated in the outbreak, involved serious hardships on the cockle industry (the careful cockle dealers having to suffer equally with the careless), and having regard to the fact that fried fish had been associated with previous outbreaks in London, every endeavour was made to obtain reliable information both from the persons attacked and from their friends. Fried fish being such a plentiful commodity in the district, it was felt to be highly probable that most of the sufferers would prove to be fried fish eaters, but such was not the result of investigation. In only 33 cases, or 48 per cent., could a positive history be obtained of the patient having had fried fish at or about the period likely to have been the affecting date, and fifteen different shops appeared to be involved in the supply of such fish. The highest number who purchased from any single shop was 5, or 7 per cent.

With regard to cockles, however, 37 persons, or 54 per cent., gave a positive history of having taken cockles, of these, 15, or 22 per cent., purchased them at a particular shop, while 23, or 32 per cent., were able to fix the 26th May as the date of purchase either from the shop mentioned or from a stall in the street.

In this connection it may be mentioned that a cockle stall was stationed at the lower end of Prince Regent's Lane, on 26th May, and that several of the sufferers in the smaller Custom House area bought from this stall. The trams from here to the Barking Road are, however, frequently used for shopping purposes, especially on Saturday nights, and it is a very suggestive coincidence to find two cases both attacked about the 7th or 8th of June, and living so far apart as Grange Road and the bottom of Prince Regent's Lane, with nothing in common except the one fact that they both went to a particular shop in the Barking Road for cockles on Saturday evening, 26th May. It was also commonly asserted that the patients were the only members of the family who partook of cockles, but where fried fish was eaten

at all it was generally consumed by several other persons, and in view of the number of single attacks it is difficult to explain the immunity of all the other members of the family if fried fish were responsible for the single attack.

So soon as the possible connection of cockle eating with typhoid infection became apparent, notices were posted in the district warning the public in the following terms:—

NOTICE !

Owing to a sudden outbreak of Typhoid (Enteric) Fever in the Borough, traced in a large number of cases to the consumption of

COCKLES

and other shell-fish, the Public is again reminded of the fact that these articles of diet are frequently exposed to grave pollution, and is warned of the serious risk which thereby is run by those who eat them.

PUBLIC HEALTH DEPARTMENT,
Town Hall,
West Ham.

C. S.
June, 1906.

The sale of these shellfish was temporarily discontinued, and the subsequent course of the epidemic did not materially differ from that of similar outbreaks, the secondary cases finally dying out at the end of the year. These secondary cases were numerous, but they were chiefly localized in and around the districts implicated in the initial outbreak, and did not spread to the northern division of the Borough.

Watercress.—In my Annual Report for 1905 the possible association of Enteric Fever with the eating of watercress was dealt with, and a special memorandum relating to the subject in connection with certain watercress beds at Temple Mills was included. I refer to the subject here in order to record the fact that these suspected beds have been disused for some months, and are now being filled up.

Midwives Act, 1902.—The Midwives' roll for 1906 contained the names of 134 Certified Midwives residing in West Ham.

Only 49 midwives sent in notice of their intention to practice during the year in accordance with Section 10 of the Act. 385 records of sending for medical aid were received from midwives, and 69 notices of still-birth.

In March, 1906, the Central Midwives Board issued a useful synopsis showing particulars of administration of the Midwives Act by Local Supervising Authorities in England and Wales.

Of the midwives practising in West Ham, 17 were uncertificated and placed on the roll by virtue of their having been in *bona fide* practice prior to the passing of the Act. The larger part of the confinements attended by women are treated by the midwives attached to the Plaistow Maternity Charity, and by the courtesy of these and the other practising midwives the following figures have been supplied, showing the number of confinements attended in 1906 :—

(a)	Attended by midwives from Howard's Road ...	2,178
(b)	„ „ „ Lansdowne Road...	1,184
(c)	„ other practising midwives ...	1,289
		<hr/> 4,651

Infant Mortality.—The deaths in infants under one year of age numbered 1,368, giving a rate of 148 per 1,000 births, a slight fall as compared with the previous year, when the rate was 156. The infant mortality rate, as in the case of the general death rate, varies considerably in the different Wards of the Borough, as can be seen by the Table given on page 9. In order to combat this grave misfortune it is the practice of the Women Inspectors to visit as many houses as possible where births have occurred and, as explained in previous reports, to enquire into the condition of the premises, the mode of feeding, &c., and if the latter be found defective to leave printed advice prepared by myself on the subject.

The information obtained by them in 1906 may be given in tabular form :—

3,642 births	visited
548 =	15	per cent.	unknown
266 =	7	"	out or dead
2,828 =	78	"	particulars obtained
962 =	34	"	Doctor attended
1,809 =	64	"	Midwife attended alone
50 =	2	"	attendance not stated
2,257 =	79·8	"	Baby breast-fed
291 =	12·9	"	" " and biscuits, bread, or other food
110 =	3·8	"	" " and milk
47 =	1·6	"	Milk alone given
99 =	3·7	"	Condensed milk alone
24 =	0·8	"	Prepared food

The importance of this subject and the complicated nature of the problem involved in arresting it was brought prominently before the public by a National Conference held in London on 13th and 14th June, which was attended by the Chairman of the Public Health Committee and myself. The deliberations of the Conference resulted in the passing of the following Resolutions :—

- (1) That the Education Department be urged to add instruction in elementary hygiene with reference to the dietary and rearing of infants to their present scheme for systematically training girls in the senior classes in the practice and principles of personal hygiene and the elements of dietary.
- (2) That in the opinion of this Conference immediate legislation is required, enabling Sanitary Authorities to establish or support depôts for the supply of pure, or modified, or sterilized milk, and to defray the cost out of the monies available for public health purposes.
- (3) That, in view of the information submitted, the Conference is of opinion that all still-births should be notified

within 48 hours to the Medical Officer of Health of the district in which they occur, and that no burial should take place without a medical certificate.

(4) That notification of all births be given within 48 hours to the medical officer of health of the district in which they occur.

(5) That in the opinion of this Conference the question of the insurance of infant lives under 12 months is one demanding serious consideration, and with a view to receiving reliable information the Government should be asked to appoint a Departmental Committee of Inquiry on the whole question.

(6) (a) That the period of one month's abstention from factory work away from home now imposed on mothers be extended to at least three months, and that on their return to work evidence must be produced satisfactorily to the local authority that proper provision has been made for the care of the child.

(b) That no employer of labour shall permit a woman advanced in pregnancy to engage in factory labour unless her ability therefor has been certified to the satisfaction of the local authority.

(7) (a) That having regard to the ascertained fact that in centres of industries where women are largely employed away from their homes, an excessive number of deaths of infants takes place, and that this is contributed to by the improper conditions existing at the houses in which infants are placed out to nurse, it is necessary that the persons by whom and the places into which infants are received should be under supervision of the local sanitary authority.

(b) That the Infant Life Protection Act be amended to remedy abuses which are not at present provided against.

- (8) That all preparations offered or sold as food for infants should be certified by a Government analyst as non-injurious, and that each packet should contain its analysis.
- (9) That the Dairy, Cowsheds and Milkshops Order is defective, and that any amendment should extend the definition of disease as applied to animals, and should make the provision of regulations by local authorities compulsory. That the scope of the regulations should be extended to cover dirty milk, and should enable local authorities to prohibit the sale of any milk which fails to comply with the conditions of purity agreed upon.
- (10) That in the opinion of this Conference the appointment of qualified women specially trained in the hygiene of infancy is necessary as an adjunct to public health work.
- (11) That in the opinion of this Conference the Midwives Act, 1902, should be extended to Scotland and Ireland.

With a view to endeavouring to bring about some beneficial practical result on the lines of the foregoing resolutions, the Executive Committee of the Conference arranged for a Deputation to wait upon the Prime Minister, who, together with the President of the Local Government Board, sympathetically received the Deputation on the 22nd November, 1906.

Physical Deterioration and Alcoholism.—This question is closely associated with that of infant mortality, and in view of the evidence given before the Inter-Departmental Committee on Physical Deterioration, your Council, in common with the Corporations of many other towns, issued posters, of which the following is a copy, for the purpose of warning the indifferent of the dangers attending the abuse of stimulants.

County Borough



of West Ham.

PHYSICAL DETERIORATION AND ALCOHOLISM.

The Report of the Committee, presented to Parliament by command of His Majesty, states that—

The abuse of alcoholic stimulants is a most potent and deadly agent of physical deterioration.

Alcoholic persons are specially liable to tuberculosis and all inflammatory disorders.

Evidence was placed before the Committee showing that in abstinence is to be sought the source of muscular vigour and activity.

The lunacy figures show a large and increasing number of admissions of both sexes which are due to drink.

The following facts recognized by the Medical Profession are published in order to carry out the recommendation of the Committee, and to bring home to men and women the fatal effects of alcohol on physical efficiency :—

a. Alcoholism is a chronic POISONING, resulting from the habitual abuse of alcohol (whether as spirits, wine or beer), which may never go as far as drunkenness.

b. It is a mistake to say that stimulants are necessary for those doing hard work: this can usually be done better without alcohol.

c. Alcohol is really a narcotic, dulling the nerves like laudanum or opium. Its first effect is to weaken A MAN'S SELF CONTROL while his passions are excited; hence the number of crimes which occur under its influence.

d. For persons in ordinary health the practice of drinking even the milder alcoholic drinks apart from meals is most injurious.

e. The habit of drinking to excess leads to THE RUIN OF FAMILIES, the neglect of social duties, disgust for work, misery, theft and crime. It leads also to the hospital, for alcohol produces the most various and the most fatal diseases, including paralysis, insanity, diseases of the stomach and liver, and dropsy. It also paves the way to consumption. It complicates and aggravates all acute diseases; typhoid fever, pneumonia and erysipelas are much more fatal in the subject of alcoholism.

f. THE SINS OF PARENTS who have drunk to excess are visited on the children.

g. In short, alcoholism is THE MOST TERRIBLE ENEMY to personal health, to family happiness, and to national prosperity.

Published by Order of the Council,

ALEXANDER BOTHWELL,
Mayor.

FRED : E. HILLEARY,
Town Clerk.

CHAS. SANDERS,
Medical Officer of Health.

Town Hall, West Ham,
November, 1905.

Housing of Working Classes Act, 1890.—In accordance with Section 32 of this Act, the undermentioned houses were reported by the Medical Officer of Health during 1906 as being in a state so dangerous or injurious to health as to be unfit for human habitation :—

42, Bidder Street.

14, 16, 18, Frank Street.

12, 13, 14, 15, 16, 17, New Street, Stratford.

7, 8, 9, 10, 11, Lea Street, Stratford.

Notices were served upon owners with the following results :—

The houses in Frank Street and Bidder Street were closed and boarded up, in which condition they still remain. The six houses in New Street were demolished by the owner. Nothing having been done to the five houses in Lea Street, closing orders were applied for and obtained, the houses were then closed and sold, and at the time of writing are being rendered fit for occupation by the new owners.

Customs and Inland Revenue Act.—This Act enables owners to obtain abatement of inhabited house duty in respect of houses originally constructed or adapted by alterations or additions for the purpose of providing separate dwellings for persons at rents not exceeding seven shillings and sixpence per week, provided a certificate be obtained from the Medical Officer of Health to the effect that the house is so constructed as to afford suitable accommodation for each of the families or persons inhabiting it, and that due provision is made for their sanitary requirements. During the year applications were made to the Medical Officer of Health in respect of 120 dwellings, and certificates granted in respect of 114.

Regulated Trades.—It is the duty of the local authority to regularly inspect and supervise bakehouses, slaughter-houses, and common lodging-houses. Details of this have been given in previous reports and the periodical visits of the Inspectors during 1906 call for no special comment.



HOUSES IN NEW STREET, STRATFORD, DEMOLISHED AFTER CLOSING ORDERS.

One new bakehouse was erected at New City Road, and plans were approved for the extension of stabling in connection with a large factory bakehouse at the north side of Chaucer Road.

The nuisances found and abated in bakehouses, slaughter-houses, and common lodging-houses will be seen in the tables in the Appendix relating to the detailed work of the Sanitary Inspectors.

Fresh managers were appointed at, and their names registered as the keepers of the common lodging-houses, 211, High Street, Stratford, and 72, Great Eastern Road, Stratford. The common lodging-house No. 26, High Street, Stratford, was voluntarily closed and ceased to be used for this purpose.

Offensive Trades.—A complaint was received from the Local Government Board, and a correspondence entered into between the Board and your Council relating to an offensive factory in Sugar House Lane. Frequent visits have been paid by your sanitary officials to this factory with a view to abating offensive odours which are emitted in the process of manufacture, especially in hot weather. The Company maintain that they adopt the best known means of obviating nuisance; but, even if they do, which is not admitted, their plant is frequently found not to be acting satisfactorily, and if complaints continue to arise and sufficient evidence be forthcoming, the Council will be compelled to again take legal proceedings.

Application was made by Messrs. Hammersley for permission to carry on the trade of bone-boiling in connection with their fat-melting works at Bradfield Road, Silvertown. This permission was granted.

Mr. W. Hornett was found to be bone-boiling upon premises in his occupation in Barber's Road without the consent of the Council. Your Public Health Committee visited the premises and recommended

that permission be granted subject to the erection of new buildings within five years. Your Council adopted the recommendation.

An application for permission to establish fat-melting in Sugar House Lane was made by Mr. Zweig, but permission was not granted.

Dairies, Cowsheds, and Milkshops Order.— There are 21 cowsheds in the Borough, and the Inspectors of Nuisances report 59 visits to cowsheds during the year. With regard to milkshops 314 were visited. The latter are constantly changing, both in occupation and registration. In the majority the amount of milk sold is extremely small and does not, in my opinion, justify the vendor in running the risk of prosecution under the Sale of Food and Drugs Act.

Veterinary Surgeon's Report.—Examinations (principally for tuberculous disease of the udder) were made of 322 cows, comprising all which are kept in the Borough for the supply of milk to the public.

The location of the cows examined was as under :—

				Cows.
Carpenters' Road	38
Warmington Street	11
Anne Street	14
Mason Street	9
Charles Street	1
Vicarage Lane	79
Church Street, West Ham	29
Maryland Street	11
Idmiston Road	13
Neville Road	6
Constance Street	3
Carried forward ...				214

	Cows.
Brought forward...	214
Beale Street	13
Thomas Street	12
Edwin Street	30
Queen's Road, Victoria Dock	1
Poplar Street	14
Balaam Street	12
Whitwell Road	17
Blanche Street	9
	<hr/>
	322
	<hr/>

EXAMINATION RESULTS.

Animals examined	Tuberculous udders.	Acute or sub-acute mastitis	Indurated glands.	Dead or undeveloped quarters.	Sore teats.
322	0	5	4	34	5

No true case of glandular tuberculosis was detected. The cases of mastitis were very few, benign in character, and such milk as was given I was satisfied was not used. The indurated and dead glands were milkless. The sores on the teats had no specific significance, a limited number of cases suggested constitutional tuberculosis, but in none was there pronounced wasting, and in every such instance the udder itself was apparently quite healthy. The cows generally were well conditioned and the sheds sanitary.

R. GLOVER, F.R.C.V.S.

Factory and Workshops Act, 1901. Section 132 provides that the Medical Officer of Health of every district council shall in his annual report to them, report specifically on the administration of this Act in workshops and workplaces, and he shall send a copy of his annual report, or so much of it as deals with this subject to the Secretary of State.

The following Tables are intended to cover the above provision :—

Annual Report of the Medical Officer of Health for the year 1906, for the County Borough of West Ham, on the administration of the Factory and Workshop Act, 1901, in connection with factories, workshops, laundries, workplaces, and homework.

1.—INSPECTION.

Including inspections made by Sanitary Inspectors or Inspectors of Nuisances.

Premises. (1)	Number of		
	Inspections. (2)	Written Notices. (3)	Prosecutions. (4)
Factories (Including Factory Laundries.)	50	12	
Workshops (Including Workshop Laundries.)	400	71	
Workplaces (Other than Outworkers' premises included in Part 3 of this Report.)	4	2	
Total	454	85	

2.—DEFECTS FOUND.

Particulars. (1)	Number of Defects			Number of Prosecutions. (5)
	Found. (2)	Remedied. (3)	Referred to H.M. Inspector (4)	
Nuisances under the Public Health Acts :—				
Want of cleanliness	275	275		
Want of ventilation	7	7		
Overcrowding	6	6		
Want of drainage of floors ...	3	3		
Other nuisances	323	323		
Sanitary accommodation—				
Insufficient	2	2		
Unsuitable or defective ...	32	32		
Not separate for sexes ...	4	4		
Offences under the Factory and Workshop Act :—				
Illegal occupation of underground bakehouse (s. 101).				
Breach of special sanitary requirements for bakehouses (ss. 97 to 100).				
Other offences				
(Excluding offences relating to outwork which are included in Part 3 of this Report.)				
Total	652	652		

G. FROME

NATURE OF WORK.	OUTWORKERS' LISTS, SECTION 107.					
	Lists received from Employers.				Numbers of Addresses of Outworkers received from other Councils	Numbers of Addresses of Outworkers forwarded to other Councils
	Twice in the year		Once in the year			
	Lists	Out-workers	Lists	Out-workers		
(1)	(2)	(3)	(4)	(5)	(6)	(7)
Wearing Apparel—						
(1) Making, &c.	24	803	27	174	1,179	474
(2) Cleaning and Washing	2	14				
Lace, Lace Curtains and Nets						
Furniture and Upholstery ...						
Fur Pulling						
Umbrellas						
Paper Bags and Boxes ...	—	—	—	—	7	
Brush Making... ..	—	—	—	—	27	
Stuffed Toys						
File Making						
Electro Plate						
Cables and Chains						
Anchors and Grapnels ...						
Cart Gear						
Locks, Latches and Keys ...						
TOTAL	26	817	27	174	1,213	474

4.—REGISTERED WORKSHOPS.

Important classes of work-shops, such as workshop bakehouses, may be enumerated here.	Workshops on the Register (S. 131) at the end of the year	Number
	(1)	(2)
		463
Total number of workshops on Register ...		463

OUTWORKERS' LISTS, SECTION 107.		OUTWORK IN UNWHOLESOME PREMISES, SECTION 108			OUTWORK IN INFECTED PREMISES SECTIONS 109, 110.		
Prosecutions		Number of Inspections of Outworkers' premises	Instances	Notices served	Prosecutions	Instances	Orders made (S. 110)
Falling to keep or permit inspection of lists	Falling to send lists						Prosecutions (Sections 109, 110)
(8)	(9)	(10)	(11)	(12)	(13)	(14)	(15)
—	6	350					
—	6	350					

5.—OTHER MATTERS.

Class	Number
(1)	(2)
Matters notified to H.M. Inspector of Factories :—	79
Failure to affix Abstract of the Factory and Workshop Act (S. 133) ...	76
Action taken in matters referred by H.M. Inspector as remediable under the Public Health Acts, but not under the Factory and Workshop Act (S. 5) ...	13
Other ...	12
Underground Bakehouses (S. 101) :—	
Certificates granted during the year ...	
In use at the end of the year ...	46

Factory and Workshops Act Summary.

No. of Workshops on Register	463
„ „ inspected	400
„ „ revisited	156
„ Factories inspected	50
„ „ revisited	18
Nuisances dealt with in connection with Factories, Workshops, and Homeworkers' dwellings	1,115
Workshops notified to the Home Office	76
No. of Notices served <i>re</i> Workshops	71
„ „ „ Factories	12
Total No. of Homeworkers notified during year	2,170
No. of Lists received	53
No. of Homeworkers' dwellings inspected	350
„ Notices served	80
Addresses of Homeworkers forwarded to other authorities	474
Addresses received from other authorities	1,179

Nuisances dealt with in connection with Workshops.

Defective and dirty walls	275
Failure to affix Abstract	76
Failure to keep list of homeworkers	35
Failure to send in list of homeworkers	6
Defective flooring	30
„ water fittings	25
„ eaves, guttering and stack pipes	15
„ roofs	13
„ banisters	12
„ stairs	10
„ windows and sash lines	9
Carried forward	506

	Brought forward	506
Defective drains	5
„ flush tanks	5
Workrooms overcrowded	6
Dirty water closets...	10
Entrance to water closet not screened	10
No separate accommodation for the sexes...	4
Insufficient accommodation	2
Workrooms badly ventilated	7
No receptacle for refuse	10
Cisterns uncovered...	9
No water supply	3
Dirty floors	20
Dirty yards	6
Choked drains	4
				<hr/>
				607
				<hr/>

Nuisances dealt with in connection with Factories.

Defective and dirty walls	18
„ stairs	7
„ sanitary conveniences	5
„ drains	2
„ roofs	2
No separate accommodation for the sexes	1
Dirty floors	8
No external ventilation to sanitary conveniences	2
				<hr/>
				45
				<hr/>

Nuisances dealt with in connection with Homeworkers' dwellings.

Dirty walls and ceilings	196
Defective floors	40
„ roofs	34
„ windows and sash lines	30
„ banisters and stair treads	26
„ guttering and stack pipes	24
„ drains	16
„ water fittings	10
„ flush tanks	11
„ coppers	6
„ sink waste pipes	5
Dirty water closets	20
„ yards	26
„ and uncovered cisterns	14
Overcrowding	3
Dangerous staircases	2
						463

Table showing number of Homeworkers notified to West Ham from other Districts.

From Finsbury	300
„ Poplar	273
„ City of London	257
„ Stepney	98
„ East Ham	50
„ Bethnal Green	38
„ Shoreditch	22
„ Marylebone	22
Carried forward						1,060

	Brought forward	1,060
From Islington	19
„ Southwark	17
„ Leyton	8
„ Ilford	5
„ Walthamstow	4
„ Bermondsey	9
„ Westminster	6
„ Hackney	41
„ Woolwich	3
„ Deptford	2
„ Wandsworth	2
„ Camberwell	2
„ Lambeth	1
				<hr/>
	Total	1,179
				<hr/>

**Table showing number of Homeworkers working for
West Ham Firms notified to other Districts.**

To Leyton	170
„ Stepney	120
„ East Ham	68
„ Poplar	65
„ Westminster	12
„ Hackney	10
„ Ilford	10
„ Bethnal Green	7
„ Finsbury	6
„ Barking	3
„ Walthamstow	3
						<hr/>
						474
						<hr/>

**Table showing the different Trades in which the
Homeworkers are engaged.**

Tailoring	430
The making of Shirts	637
"	"	Blouses	320
"	"	Underclothing	58
"	"	Pinafores	43
"	"	Boots and Shoes	31
"	"	Skirts	26
"	"	Brushes	26
"	"	Millinery	24
"	"	Ties	15
"	"	Boxes	14
"	"	Mantles	10
"	"	Shoe Bows	7
"	"	Umbrellas	7
"	"	Artificial Flowers	5
"	"	Collars	6
"	"	Waterproofs	4
"	"	Surgical Belts	4
"	"	Caps	3
"	"	Lace	2
"	"	Braces	2
Fur Sewing	6
Laundry work	14
Electro Plating	2
							<hr/>
							1,696
							<hr/>

Shop Hours Act and Seats for Shop Assistants Act.

—The offences under these Acts are : (1) Employing a young person under 18 years of age in or about a shop for more than 74 hours (including meal times) in a week, (2) Non-exhibition in a shop where young persons are employed of the Statutory Notice, and (3) Non-provision of suitable seats for women Shop Assistants.

The infringements of the above provisions discovered during the year were :—

In respect of hours worked	30
" exhibition of Notice	215
" Seats	3

The shops inspected are set out in the following table :—

TRADES.	Number of Shops visited.	Number employ- ing Young Persons	Number of Young Persons employed	Number employ- ing Female Assistants	Number of Female Assistants employed
Grocery and Provisions...	180	109	131	13	14
Butchers ...	140	55	60	3	3
Public Houses ...	186	23	25	78	147
Wine and Spirit Merchants ...	9	4	4	2	2
Greengrocers and Fruiterers ...	124	42	45	4	5
Bakers and Pastrycooks ...	90	37	43	24	53
Dairies ...	37	12	15	5	7
Drapers ...	101	51	78	64	147
Dining Rooms ...	134	35	41	87	171
Fishmongers ...	61	9	10	5	5
Chemists and Druggists ...	39	27	31	3	3
Confectioners ...	52	13	13	15	19
Boots and Shoes...	65	47	52	14	19
Hatters and Hosiers ...	40	15	21	6	20
Tailors and Clothiers ...	59	34	40	2	2
Oil and Colour ...	67	45	53	—	—
Newsagents and Stationers ...	104	69	109	10	19
Hairdressers ...	123	66	69	1	1
Pawnbrokers ...	31	29	47	—	—
Watchmakers and Jewellers ...	15	6	6	2	3
Cornchandlers ...	38	19	24	4	6
Glass and China...	12	8	10	5	9
Ironmongery ...	21	12	24	3	9
Fancy Goods ...	13	6	9	8	14
Tobacconists ...	28	8	8	7	14
Furniture ...	30	12	14	4	5
Domestic Machinery ...	14	6	9	8	19
General Salesmen ...	11	10	10	—	—
Builders' Merchants ...	3	3	35	—	—
Athletic Outfitters ...	2	2	2	—	—
Picture Dealers ...	10	5	7	1	1
Saddlery and Leather Cutters ...	12	4	4	—	—
Florists ...	11	7	14	7	18
Cycle Dealers ...	18	4	4	—	—
Photographers ...	8	3	3	4	6
Totals ...	1,888	837	1,070	389	741

Smoke Nuisances.—During the year 1906 your Council continued to receive lists of complaints of smoke nuisances from the Secretary of the Coal Smoke Abatement Society. These lists your Public Health Committee have found to be of little or no use to them in dealing with the general question of smoke. The lists are received so long after the alleged nuisance is stated to have occurred that it is impossible to act on the information received. 3,491 observations were made during the year by your own Inspector. In 1,083 of these hourly observations smoke was seen to be emitted from the chimney, and in 370 of these cases the smoke emitted was excessive.

Removal of Offensive Matter Act, 1906.—Paragraph 4 of Section 60 of the Metropolitan Police Act, 1839, which provided for the hours during which offensive matter might be conveyed through the streets within the Metropolitan Police District was repealed by the above Act on 21st December, 1906. The anomalous position in respect of the hours of collection within and without the administrative County of London created by the passage of the Public Health London Act, 1891, which was fully dealt with in my reports of 1894 and 1904, has thus been rendered capable of rectification by the adoption of Bye-laws prescribing hours similar to those in force in London. At the time of writing, however, there are no specified hours prescribed for the removal of any offensive matter from West Ham.

Collection of House Refuse.—The house refuse of the Borough is collected twice a week, the receptacles being placed outside the houses by the occupiers, and collected by the Corporation vehicles.

The total amount collected during the 307 working days of the year amounted to 28,151 loads, a decrease of 201 loads on the previous year.

The shoots on which the above house refuse was deposited are set out below :—

OUT OF BOROUGH.

Leyton Dust Destructor 2,021

IN THE BOROUGH.

Temple Mills (Messrs. C. Abbott & Sons) 8,109
 „ (Mr. R. Chapman) 2,503
 „ (Mr. Clay) 2,217
 Beckton Road (West Ham Corporation) 10,350
 South West Ham Goods Station (Mr. H. Allen) ... 2,951

	Loads.	Approximate weight in tons.	Average daily collections in loads.	Loads previous year, 1905.
Northern Division ...	15,449	27,036	50.32	15,630
Southern Division ...	12,702	24,134	41.37	12,722

During the year about 900 loads of old ashes have been taken away from the Beckton Road Shoot for brickmaking.

Usually the collection is finished by 5.30 p.m., but on occasions of heavy collections, foggy and snowy weather, the hours are much extended, as is shown in the table below :—

Time.				No. of days on which the latest Carman left his beat at the time shown.	
				Northern Division.	Southern Division.
2	to	2.30 p.m.	...	—	3
2.30	„	3	„ ...	10	19
3	„	3.30	„ ...	29	21
3.30	„	4	„ ...	55	30
4	„	4.30	„ ...	41	66
4.30	„	5	„ ...	47	76
5	„	5.30	„ ...	39	47
5.30	„	6	„ ...	40	26
6	„	6.30	„ ...	32	13
6.30	„	7	„ ...	10	4
7	„	7.30	„ ...	2	1
7.30	„	8	„ ...	1	—
8	„	8.30	„ ...	—	—
8.30	„	9	„ ...	—	—
9	„	9.30	„ ...	—	—
9.30	„	10	„ ...	—	—
10	„	10.30	„ ...	—	—
10.30	„	11	„ ...	1	1

Mortuaries.—The three mortuaries received 369 bodies during 1906, the number during the previous year being 349. The circumstances connected with their admission and retention are set out below :—

Stratford Mortuary.

Month.	No. received.	Under 5 years.	Over 5 years.	Sent in by Coroner.	Sent in by Police.	Sent in by M.O.H.	No. of P.M.'s.	No. of In-quests held.	Number of days remaining in Mortuary.
January ...	17	8	9	14	3	—	10	17	50—1 day
February ...	10	2	8	10	—	—	6	10	74—2 days
March ...	18	12	6	17	1	—	10	18	26—3 „
April ...	17	6	11	17	—	—	12	17	10—4 „
May ...	18	4	14	12	6	—	4	18	5—5 „
June ...	8	2	6	6	2	—	4	7	
July ...	13	4	9	13	—	—	7	13	
August ...	17	6	11	16	1	—	11	17	
September...	4	3	1	3	1	—	2	4	
October ...	15	8	7	15	—	—	7	15	
November..	15	5	10	13	2	—	9	15	
December ...	13	7	6	13	—	—	10	13	
Totals ...	165	67	98	149	16	—	92	164	

Canning Town Mortuary.

Month.	No. received.	Under 5 years.	Over 5 years.	Sent in by Coroner.	Sent in by Police.	Sent in by M.O.H.	No. of P.M.'s.	No. of In- quests held.	Number of days remaining in Mortuary,
January ...	18	6	12	16	2	—	8	17	82—1 day
February ...	11	6	5	10	1	—	11	11	100—2 days
March ...	17	7	10	13	4	—	11	16	12—3 „
April ...	15	6	9	15	—	—	12	15	6—4 „
May ...	19	5	14	13	5	1	10	18	2—5 „
June ...	20	6	14	19	1	—	12	20	
July ...	5	3	2	5	—	—	5	5	
August ...	20	10	10	15	5	—	13	20	
September...	10	2	8	9	1	—	6	10	
October ...	15	8	7	15	—	—	11	15	
November ..	18	6	12	16	2	—	13	18	
December...	34	19	15	31	3	—	21	34	
'Totals ...	202	84	118	177	24	1	133	199	

West Ham Mortuary.—Two bodies were admitted by the Medical Officer of Health.

(1) B. D., male, 29 years. Admitted December 22th. Removed December 29th.

(2) M. T., female, 27 years (embalmed). Admitted November 25th. Removed December 22nd.

SALE OF FOOD AND DRUGS ACTS.

Under these Acts 1,060 samples were purchased for analysis, and 88 were returned by the Public Analyst as adulterated, the number of samples taken being at the rate of 3·9 per 1,000 of the census population. In London the samples taken during the year ended March, 1906, were at the rate of 4·7 per 1,000, and in the rest of England at the rate of 2·3 per 1,000. I applied for summonses in 69 cases at the hearing of which, fines and costs amounting to £212 13s. 6d. were imposed. The particulars of these will be found in the appendix.

	Adulterated.	Genuine.	Total.
Milk	33	564	597
Butter	50	287	337
Margarine	—	16	16
Cheese	1	12	13
Coffee	2	19	21
Pepper	—	22	22
Mustard	—	19	19
Ginger	—	19	19
Canned Foods	—	9	9
Camphorated Oil	1	1	2
Gin	—	2	2
Rum	1	2	3
	88	972	1,060

Messrs. Coombs Brothers, of 37, Rathbone Street, were registered as wholesale dealers in margarine at that address.

Particulars of Adulterations.

MILK—

Per cent.			Number of Cases.
23	deficient in fat	...	1
20	"	...	1
15	"	...	1
11.6	"	...	1
10	"	...	1
8	"	...	1
7	"	...	1
18.2	deficient in solids not fat		1
9.5	"	"	1

MILK—continued.

Per cent.			Number of Cases.
8.2	deficient in solids not fat	2	
7	"	"	2
5.9	"	"	1
5.8	"	"	2
5	"	"	1
4.7	"	"	1
3.9	"	"	1
3.6	"	"	1
2.3	"	"	1

MILK—continued.

Per cent.				Per cent.			Number of Cases.
19.9	deficient in solids not fat, and			3	deficient in fat	...	1
16.4	"	"	and	16.6	"	...	1
11.2	"	"	and	13.3	"	...	1
10	"	"	and	12.0	"	...	1
7	"	"	and	13.0	"	...	1
5.9	"	"	and	20	"	...	1
5.9	"	"	and	5	"	...	1
5.8	"	"	and	11.6	"	...	1
3.5	"	"	and	10	"	...	2
2.4	"	"	and	13	"	...	1
1.1	"	"	and	11.6	"	...	1

Particulars of Adulterations—continued.

BUTTER—

Per cent.			Number of Cases.
87.4	foreign fat	...	1
87.2	"	...	2
85.3	"	...	1
85	"	...	1
84.5	"	...	1
83.9	"	...	1
83.7	"	...	1
83.4	"	...	1
83.2	"	...	2
83.1	"	...	1
83	"	...	1
82.8	"	...	2
82.5	"	...	1
82.1	"	...	1
81.9	"	...	1
81.3	"	...	1
80.5	"	...	1
80.3	"	...	1
80.1	"	...	1
78.6	"	...	1

BUTTER—continued.

Per cent.			Number of Cases.
78.3	foreign fat	...	1
77.4	"	...	1
76.3	"	...	1
75.1	"	...	1
74.6	"	...	1
74	"	...	1
73.4	"	...	1
72.3	"	...	1
67	"	...	1
59	"	...	1
58	"	...	1
40	"	...	1
39.5	"	...	1
32.2	"	...	1
24.5	"	...	1
11.0	"	...	1
9.4	"	...	1
7.6	"	...	1
7.0	"	...	1

Particulars of Adulterations.—continued.**BUTTER.—continued.**

Per cent.			Per cent.		No. of cases.
24.0	foreign fat	and	1.3	excessive water	1
14.3	„	and	1.6	„	1
8	„	and	1.3	„	1

BUTTER.—continued.

Per cent.		No. of cases.		No. of cases.
2.5	excessive water	1	RUM—	
1.9	„	1	11 degrees below statutory minimum strength...	1
1.5	„	1		
1.4	„	1	CHEESE—	
1.1	„	1	Per cent.	
			40 foreign fat	1
			CAMPHORATED OIL—	
			87.6 deficient camphor ...	1

COFFEE—

40	chicory	...	1
55	„	...	1

Among the prosecutions which failed two are deserving of detailed consideration, as they serve to illustrate both the objects sanitary officials have in view and the difficulties under which they endeavour to gain their objects.

The first case, *Sanders v. Davison*, was a prosecution in respect of butter, which after a six hours' hearing was dismissed by the Deputy-Stipendiary (J. Ratcliffe Cousins, Esq.), who allowed £20 costs to the defence.

The following report of the case is taken from *The Grocer* :—

Sale of Food and Margarine Acts.

SIBERIAN BUTTER.—At the West Ham Police Court, on Monday, before the Deputy Stipendiary (Mr. J. Ratcliffe Cousins), Robert

Charles Davison, provision dealer, 236, Grange Road, Plaistow, E., was summoned for selling butter which was not of the nature, substance and quality demanded. The case had been adjourned for an analysis of the sample at the Government Laboratory. Mr. MacMorran and Mr. Davies appeared for the defence (instructed at the instance of the Anglo-Continental Produce Company, Ltd., the importers of the butter under review). The sample was bought on July 4. The portion left with the defendant was analysed by Mr. Otto Hehner. The portion taken by the prosecutors was analysed by Mr. W. C. Young, whose certificate set forth that it was "butter adulterated with 11 per cent. of foreign fat." It contained, according to Mr. Young, 9.8 of water, and its Reichert-Wollny figure was 21.8. Mr. Young said that most analysts were agreed that a standard figure as to the volatile acid fats should be adopted. He himself agreed with the limit of 24, but no standard had been fixed. He did not know at the time he analysed the sample that it was Siberian butter. He had analysed what he knew to be Siberian butter, and he had certified it as containing foreign fats, but he had in so doing described it as Siberian butter. In arriving at his conclusion as to this butter, he had taken 25 as the Reichert-Wollny number, but he usually drew the line at 24. By Dr. Sanders: It was by inference that the analysts arrived at their conclusions. The sample he analysed was deficient in soluble volatile fatty acids, or else it was adulterated with foreign fats. Mr. MacMorran said the defendant was summoned for selling butter adulterated with 11 per cent. of foreign fats, but now the ground was apparently being altered. Dr. Sanders: There is no word "adulteration" in the summons. The offence is that the defendant sold an article "not of the nature, substance, and quality demanded." In reply to Mr. MacMorran, the witness amplified his statement by saying that there was a deficiency of soluble volatile fatty acids, which in his opinion was due to the presence of foreign fat, but it might be a simple case of deficiency of other fats.

Mr. Charles Simmonds, one of the analysts at the Government Laboratory, deposed to analysing a sample of butter. His certificate set forth that the soluble volatile acids were 23.76, and in the remarks attached it was stated that the analytical data, considered in relation to one another, did not agree with those of any other genuine butter produced in the summer months. The numbers agreed substantially with those that would result from an admixture of an animal fat adulterant with genuine butter. From a consideration of all the available data it was concluded that the sample had been adulterated by admixture with fat other than butter fat of not less than 9 per cent. By Mr. MacMorran: The origin of butter made a difference. He had had practical experience with Siberian butter and with that produced

in the winter months. It was not a fact that it always showed a low soluble volatility. At Somerset House they had 2,000 or 3,000 samples of butter a year, among them from 50 to 100 samples of Russian and Siberian produced at all seasons of the year. The product seldom gave so low a figure as 23.75. When he analysed the sample he had no information as to the origin of the butter, which was treated as a sample of commercial butter. By Dr. Sanders: Assuming that he and Mr. Young had analysed the same substance and it was homogeneous, the differences between their results should not vary more than .10. By Mr. Cousins: In his opinion, the difference of 2.1 between the Reichert-Wollny figure he arrived at and the figure Mr. Young arrived at might have arisen from two causes; one was that the sample might not have been homogeneous and the other a deterioration of the sample. But in his case he tasted the butter and noticed no appreciable deterioration. If the Reichert-Wollny figure was 25, the suggestion of foreign fats would be 5 per cent., and if the figure was 24 there should be 10 per cent. He quite admitted that at certain seasons of the year butter produced in England would fall below the standard. This would be taking the standard at 26. But his conclusion that butter was adulterated was not arrived at merely by reason of the standard he had taken.

Mr. A. More, of Somerset House, said he did the analysis with Mr. Simmonds, and agreed with the evidence given by that gentleman. Mr. MacMorran said the defence was that this butter was a genuine butter, the analysis of which was only remarkable by reason of its production in the winter in Siberia. To trace the butter from its source he would have to ask for an adjournment in order that he might call witnesses from Russia. Dr. Sanders said he did not think that need be done; he was willing to admit that this was a Siberian butter. Mr. MacMorran: Are you willing to admit it came from Siberia, where it was produced in April from Siberian beasts? Dr. Sanders: Yes, I'll admit that. Mr. MacMorran, for the defendant, said that the adulteration of butter with other fats was both costly and troublesome, and was perhaps only resorted to by the ingenious in Holland, which was full of manufactories for adulteration. Water could be used cheaply and easily, but here the fact was that the water in the sample was less than normal. The trade in this Siberian butter was a very large one, and the matter at stake was a most serious one. Siberian butter had been tested in various places, and in every case it had been decided in its favour, and for the same reason. The Reichert-Wollny figure of 24 for the soluble volatile acids was the test for the detection of foreign fat in butter, and the only substantial one. It was often assumed that this test had something to do with the dietetic properties, but it had nothing whatever to do with it; it was merely an arbitrary

means of enabling the analyst to say that if he got below a certain figure there was the presumption that something needed to be inquired into. In this case the moment it was shown the butter was made in Siberia the standard went by the board. The volatile fatty acids were discovered by the Reichert-Wollny figure, and the percentages of these differed very much. When they came to deal with Siberian butter analysts had to come to quite a different standard, for in the winter months the butter went down and down far below the figure stated here. In a case of this sort, where the interests involved were so serious, the prosecution should make out their case without the possibility of an error. Here there was but a presumption that the butter was adulterated, and the difference between 23.9 and 24 was a close shave.

Mr. Robert Charles Davison, the defendant, said he bought 25 lbs. of this butter from Messrs. Coombs Bros. He sold the butter as he bought it. The traveller told him it was Siberian. William C. Neal, in the service of the Anglo-Continental Produce Company, Ltd., spoke as to the arrival on June 18 of the parcel of Siberian butter, of which ten casks were sent to Coombs Bros. The casks were sent straight from the ship to them. Edward John Horsey, in the employ of Coombs Bros., who prepared the 25 lbs. of butter for Mr. Davison and sent it away, said he opened a cask in order to get at it. They had no machinery on their premises for mixing the butters.

Mr. H. Esmann, the managing director of the Anglo-Continental Produce Company, Ltd., of Great Tower Street, E.C., said he had been connected with the butter trade for many years. The casks were never opened except to sample them. They had no machinery or means at the wharf to mix butter. They did not deal in margarine. On June 18th they sold twenty casks of butter to Messrs. Coombs, ten of them Siberian butter consigned by a firm at Moscow. He was personally acquainted with Siberian dairies; this butter came from the mountains between Siberia and China, where it was very hot in the summer and very cold in the winter. Storage was limited, and dairies were managed in a primitive way. There was no means of mixing butter with animal fat in Siberia. Margarine in Russia was only manufactured in Government factories: it was not imported; if it was it would cost more than butter. He was the defendant at Thames Police Court, where it was said the butter was adulterated with 10 per cent., but the summons was dismissed. There the Reichert-Wollny figure was 22.1, being lower than in this case. Having regard to the large business they did in Siberian butter, if the standard adopted in this case was followed it would seriously

affect his business and trade in Siberian butter. By Dr. Sanders: Siberian butter had come much to the fore since 1898. His firm did not analyse the butter as it came over.

Mr. Otto Hehner said the difference between butter fat and other fat was almost entirely due to the soluble volatile acids, which distinguished it from every other fat. The amount of volatile acids varied very much—the lowest was 16, and the highest 35·6; the 16 would be quite exceptional. He had frequently found genuine butters where the figure was below 24. When he spoke of butter varying in the Reichert-Wollny number from 16 to 34 it had nothing to do with its dietetic value. There was no connection between the figures and the inherent value of butter; it was but the figure by which they discovered the difference between one fat and another fat. It was difficult to mix foreign fats with butter; it would all have to be melted. Taking the Government Laboratory's figures as quite correct, 23·7 was a very low volatile; if he was told that it was Siberian butter he should say the usual figure was not applicable. Before giving evidence before the Select Committee he looked up about thirty samples of Siberian butters, and all of them went below the usual standard of volatile fatty acids—in some cases to 22. Cold weather affected the cows. If this butter was made in April and the weather was cold, the volatile acids would decrease. In England last April some cows gave low figures—in cases within his experience one 18·6 and two others 20·9, the milk being from perfectly healthy herds. Taking the figures of the analyses, each one of them was seen in analyses of perfectly pure butter, but some of them were abnormal. All of them should be taken in their proper connection. There was nothing in the figures which would lead him to the conclusion that there were foreign fats in the sample. The quantity of butter sent for analysis was too small to allow the submission of it to all the applicable tests, for which a mass of 6 lbs. or 7 lbs. would be required. From the fact that there was but 9·9 of water and the absence of preservative, he concluded that it was Siberian butter. His Reichert-Wollny number was 22·8, midway between Mr. Young's and the Somerset House analyses. By Dr. Sanders: He appeared at the Thames Police Court, and differed then with the Government Laboratory analyses, but there were different officers then. (Laughter.) He knew of no butter but Siberian which came into this country without preservative, but the low water and the absence of preservative led him to the conclusion that this was Siberian butter. From a single cow he had discovered the lowest Reichert-Wollny number—viz., 16. This result came from a cow that had been milked for eighteen months, but at the time it was not known that it was an exceptional cow. Well-kept cows had given a low figure; it did not follow that an ill-fed

cow gave a low volatile fatty acid. He did not think the volatile acids affected the dietetic value. If one of the local authorities employing him had sent him this butter he would not have returned it as adulterated, nor would he have returned it as genuine without qualification. He would have reported: "This sample is exceptionally low in volatile acid, but not so low but that it might be a perfectly genuine butter." Mr. MacMorran said he thought it would be only fair to the witness to mention that at the end of his analysis was this statement: "While the Reichert-Wollny number is lower than the average, it is not smaller than is frequently found from Siberian butter, and the results altogether—namely, the low proportion of water, the absence of boric preservative, and the lowness of the Reichert-Wollny number—are fully in accordance with what I am accustomed to meet in unadulterated Siberian butter. If this sample were an Australian or Argentine butter the Reichert-Wollny number would be incompatible with genuineness. If it can be established beyond any doubt that the place of origin of the sample is Siberia the results of the analyses are normal. I would suggest that objection be raised against the smallness of the sample, which virtually acts against the vendor."

Mr. MacMorran, in reply to a question, said he had other expert witnesses to call, but Mr. Ratcliffe Cousins said he need not call them.

Giving his decision, the Deputy-Stipendiary drew attention to the figures of the analysts as to the Reichert-Wollny number, which he said was admittedly of importance in the case. The standard was stated to be 24, and the prosecution relied on a difference of one point, which was an exceedingly small amount. If he fined the defendant he would be deciding in favour of a test which, after all, only raised a presumption, a suspicion. He could not possibly find that there was an appreciable amount of foreign fat in this butter. He admitted the difficulties of the medical officer. Such an analysis put forward against English butter would demand inquiry, but here it was admitted that what was sold was Siberian butter. He would find as a fact that it was genuine butter, free from an admixture of foreign fat, and dismiss the summons. Mr. MacMorran, asking for costs, said the prosecution were informed on August 4th that what was sold was Siberian butter. Dr. Sanders said that he was merely doing his duty in the matter as a public officer, and he added that he was afraid the decision given would be a very serious one for the general public. He would have to go on with it till butter from Siberia was altered. Mr. Ratcliffe Cousins: I cannot help that. As long as we are a Free-Trade country it matters not a bit where it comes from, but where the analysis is so near as it is here I think

there ought to be costs, and nothing that I can give will cover the expenses the defence have been put to. Eventually his worship granted £20 costs.

As reported, the case would appear to resolve itself into this: that the defendant was charged with selling butter adulterated with foreign fat, and that he proved to the satisfaction of the Court that he sold a genuine Siberian butter, to which no foreign fat had been added. The summons, however, charged the defendant with selling "to the prejudice of the purchaser butter not of the nature substance and quality demanded," and the point which the prosecution desired to maintain was that the purchaser (being a member of the public) was prejudiced in this case, whether the butter were genuine Siberian butter or not. The question is intimately involved in the methods and procedure of chemical analysis, and the inadequate tests which are at present available to Public Analysts in the examination of butter adulterated with small quantities of fat other than butter fat. In 1902 a Departmental Committee investigated the subject of butter analysis, and after hearing numerous chemical experts, Public Analysts and others, found that "All tests hitherto devised, whilst serving to distinguish with absolute certainty between butter and commercial margarine, break down to a greater or less extent when applied to the discovery of small quantities of foreign fat in butter—that is quantities such as 5, 10, or 15 per cent. When cows are exposed to wet and cold winds the proportion of the volatile acids is sensibly diminished, but when the weather becomes milder or the cows are housed, the amount of these acids—which are the characteristic acids of butter as distinguished from other animal fats—usually becomes normal."

Butter coming from Siberia shows the greatest variation in this respect, but after obtaining information from all countries supplying butter to the United Kingdom, and hearing evidence as to the percentage of butters giving these low variations in volatile acids, the Committee found that not only were the numbers of such samples

few in the aggregate, but also that by appropriate treatment of the cows they could be practically reduced to vanishing point. Indeed, such a result has been obtained in Denmark, where 50 years ago the general condition of the cows was as wretched as that of any in northern Europe, but now by modern and rational methods of dairy procedure butter of a high and uniform quality is manufactured.

The essential points to be remembered, then, are that the samples of natural butters giving exceptionally low figures when tested for volatile acids are comparatively very few in number, that the causes producing these low figures are well-known and are remediable, that the vast majority of butters give relatively high figures, a fact well-known to the scientific adulterator, who not only can, but does, avail himself of the opportunity thus offered of adding small quantities of foreign fat to butter with full assurance that his malpractices, although they may be suspected, will not be officially detected by the Public Analyst. It was admitted by the Dutch representatives that it was a matter of common knowledge in Holland that butter from Brabant, where the majority of margarine factories are, has been adulterated for years, and that butter is sold from Friesland to be taken to Brabant for the purpose of being mixed with margarine and shipped to this country as butter."

The Sale of Food and Drugs Act was passed in 1875 for the express purpose of preventing such abuses as the above. At that time adulteration was chiefly of the rough and ready kind—not as in these days carried out with the aid of modern machinery by skilled chemists. Also at that time Siberian butter was practically unknown in the English market, though of recent years, since about 1897, the importation of butter from Siberia has increased enormously. It cannot be questioned that in 1875, before attention could be directed to these abnormal foreign butters, the standard of average butter sold in England was higher in volatile acids than at present. In other words, where butter was asked for the purchaser expected to get an article of the nature, substance and quality of average English butter, and

although it has served the commercial interests of foreign butter merchants to import butters, some of which, by reason of the imperfect care of the cows, fall below the English average, one is surely entitled to hold that these commercial operations have resulted in the prejudice of the English purchaser. Indeed, the butter is doubly prejudiced, firstly, by the lowering of the standard which pertained for butter at the time the Sale of Food and Drugs Act was passed, and, secondly, by the risk which he now suffers of obtaining slightly adulterated butter which the analyst is unable to distinguish from a genuine but abnormal foreign butter. This view was clearly enunciated by a French Commission appointed in 1901, for the purpose of examining butters produced in the Netherlands. In their report the Commission state: "The defective conditions under which the cows exist when they produce butter poor in volatile acids justify us in considering these products as abnormal. In fact, if the chemist, confronted with butter poor in volatile acids, coming from Holland, and made during the months in question, cannot conscientiously certify that the butter has been adulterated by the addition of margarine, he has at least the right to declare that it is abnormal butter. He is even justified, in comparing it with the butter of our own country, in saying that in France such a product is not a marketable article."

The case against Mr. Davison was instituted for the purpose of maintaining the foregoing principles, and, although the Deputy-Stipendiary did not feel justified on the facts before him of deciding in favour of the prosecution, the language of his judgment suggests that he was not entirely out of sympathy with the views urged upon him on behalf of the Council. In any case the interests of the public demand that the Siberian butter trade should be levelled up, even at the expense of litigation, for the present position is only too favourable to the dishonest trader. Nothing could be simpler than for such an one to buy a small consignment of Siberian butter, and a large consignment of adulterated foreign butter, mix the consignments (not the butters) together in his warehouse and then produce in Court his Bill

of Lading of the Siberian butter as a defence to a prosecution in respect of a sample of the adulterated butter.

The second case, *Sanders v. Sadler*, was a prosecution in respect of milk, and shows how the warranty defence section of the Sale of Food and Drugs Act enables a vendor, with comparative ease, to relieve himself of responsibility for the purity of the article sold. The facts are set out in the following reprint from the *Times* :—

King's Bench Division—(LORD ALVERSTONE, C.J., } 1906,
RIDLEY and DARLING, J.J. } Oct. 29.

SANDERS *v.* SADLER.

Adulteration—Milk in course of transit—Place of delivery—Written Warranty—Sale of Food and Drugs Act, 1875 (38 and 39 Vict., c. 63), ss.6, 25.

The respondent, a milk salesman at West Ham, agreed to buy from one Warth, of Notts, "about 16 barn gallons of pure new milk with all its cream delivered daily, carriage paid to Wanstead Park Station, properly cooled and in good condition." On a certain date covered by the contract four churns of milk arrived at Wanstead Park Station consigned to the respondent from a station in Derbyshire, the churns having a label attached stating that the milk was warranted pure new milk with all its cream pursuant to contract. The churns remained at Wanstead Park Station platform for about 45 minutes before they were handed to the respondent's servant by the railway company's servant, the latter not having tampered with them in any way. The respondent subsequently sold some of the milk, which upon analysis was found to be deficient in fat. Upon an information charging the respondent with an offence under Section 6 of the Sale of Food and Drugs Act, 1875, the Justices dismissed the summons. Held, that the place of delivery was Wanstead Park Station, that there was no evidence that the milk was tampered with after its arrival at that Station, and that the summons was properly dismissed.

This was a case stated by the Stipendiary Magistrate for West Ham on an information by the appellant, Charles Sanders, against the

respondent, Emily Sadler, for unlawfully selling at 83, Neville Road, West Ham, to the prejudice of the purchaser milk not of the nature, substance and quality demanded. The following facts were set out in the case as having been proved at the hearing :—

(a) On February 6th, 1906, four churns of milk arrived at Wanstead Park Station at 4.20 a.m. The churns were consigned to the respondent from Chellaston Station in Derbyshire, were labelled and invoiced with labels or invoices similar to the one set out below. The carriage of the milk was paid by the senders. (b) The churns were removed from the train by one Edward Bell, a servant of the Midland Railway Company, assisted by the guard of the train, and were placed on the station platform. Edward Bell then went downstairs to book tickets to passengers and to do other business until their removal from the station. (c) The churns were removed from Wanstead Park Station by Thomas Burrows, a servant of the respondent, somewhere between 5.5 and 5.10 a.m. on February 6th. The churns were handed over to Burrows by Bell, he (Bell) not having tampered with them in any way. (d) The churns were thereupon taken by Burrows to the respondent's dairy at 55, Woodstock-road, East Ham. (e) The respondent then, in the presence of Burrows and one George Johnson, measured the milk from one of the said churns and put it into a receptacle on a barrow in the same state as it was received from the railway station. (f) Johnson then took the milk on the barrow, and at about 12.30 noon in Neville Road, outside No. 83, sold one pint of the milk in the same state as he had received it to one Blanche Walpole, for which he received 2d. (g) The purchase of the milk was made by Blanche Walpole for and on behalf of the appellant and the sale by Johnson by and on behalf of the respondent. (h) A sample of the pint of milk purchased by Blanche Walpole was sent for analysis to and analysed by the Public Analyst for the Borough of West Ham properly and in accordance with the forms prescribed by the Sale of Food and Drugs Act, 1875 (38 and 39 Vict. c. 63), Section 14, and all other necessary conditions and requirements of the said Act or amending Acts were duly complied with. (i) The Public Analyst on February 10th, 1906, certified that the sample was a sample of milk deficient in fat to the extent of 11.6 per cent. (j) On February 22nd, 1906, the respondent gave notice in writing to the appellant that she intended to rely upon an agreement in writing and a label or invoice as a warranty. The agreement was one by which the respondent agreed to buy from one E. R. Warth, of Notts, "about 16 barn gallons of pure new milk with all its cream delivered daily carriage paid to Wanstead Park Station properly cooled and in good condition." The invoice or label was as follows :—"Feb. 5th, 1906, 3 churns, Nos. 6, 18, 11. Containing 23 B. gallons warranted pure new milk with all

its cream (pursuant to contract). Signed AUDINWOOD. To E. Sadler, Wanstead Park." The words "To E. R. Warth, Oak Farm Dairy," originally appeared after the signature Audinwood, but had been struck out and "To E. Sadler, Wanstead Park, substituted." The appellant contended that delivery of the four churns of milk to the respondent took place at the time when they were removed from the train at Wanstead Park Station. Upon these facts the magistrate held that the four churns of milk were delivered to the respondent at the time when they were placed in the respondent's van, and not at the time when they were removed from the train at Wanstead Park, and that the respondent had purchased the milk as the same in nature, substance and quality as that demanded of her, with a written warranty to that effect, and that she had no reason to believe at the time when she sold the milk that it was otherwise than of the same nature, substance, and quality as that demanded of her, and that she sold it in the same state as when she purchased it, and that the agreement or warranty and labels or invoices constituted such a written warranty as is required by section 25 of the Sale of Food and Drugs Act, 1875 (38 & 39 Vict. c. 63), and the magistrate accordingly dismissed the summons. The question for the opinion of the Court was whether on the above facts he came to a correct decision in point of law.

Mr. Danckwerts, K.C. (Mr. H. M. Sturges with him), for the appellant, said that by section 25 of the Act the respondent had to show that she sold the milk in the same state as when she purchased it. The true construction of the contract was that she purchased it when it was brought to Chellaston Station, or, at all events, when it arrived at Wanstead Park Station. There was no evidence that the milk was not tampered with on the way between Chellaston and Wanstead Park Stations, or after its arrival at Wanstead Park Station, but before Burrows took it away from there. He cited "*Parker v. Alder*" (1899, 1 Q.B., 20); "*Lecky v. Ogilvy*" (3 Com. Cas., 29); and "*Parker v. Schuller*" (17 *The Times* Law Reports, 299).

Mr. Alex. Cairns (Mr. J. H. Menzies with him), for the respondent, having referred to "*Filsie v. Evington*" (1892, 2 Q.B. 200) and "*Irving v. Callow Park Dairy*" (87 *L.T.*, 70), was stopped by the Court.

The Lord Chief Justice, in giving judgment, said that he was clearly of opinion, and there was almost authority for saying, that the point raised by the appellant did not entitle him to succeed. His

Lordship referred to the contract, and said that he did not mean to decide anything contrary to *Lecky v. Ogilvy* " or "*Parker v. Schuller*." There were numbers of such cases to show that under c.i.f. contracts, and under contracts where the vendor had to deliver the goods to a carrier, that, as a rule, was delivery to the purchaser. But that was not the question here. The question was what was the meaning of the words of the present contract? The vendor was only described as being of the county of Nottingham. The purchaser knew nothing as to where the milk was coming from. She had no means of identifying or following it till she received it at Wanstead Park. If one was to read the words "Wanstead Park" connected only with "carriage paid," no place of delivery was named at all. It was clear that the place of delivery was Wanstead Park. Was there any difference between "to" and "at" Wanstead Park? In this case he thought that there was no distinction on that ground. It would be reducing the contract to an absurdity to say that the words "to Wanstead Park" did not indicate the place at which the milk was to be delivered to the purchaser, and as there was no other place of delivery mentioned this was a contract by which the property became the purchaser's and the purchase became complete when the milk was delivered to the respondent at Wanstead Park. As to the argument that because the milk was some time at Wanstead Park Station the respondent ought to prove that it was not tampered with there, the finding in paragraph (c) of the case practically amounted to this, that Bell, though he had other duties to perform, and it was not his duty to watch the churns the whole time, practically did look after them, and did not allow them to be tampered with. The burden suggested was an impossible one for the respondent to discharge, and to hold that she was liable to be convicted unless she negatived the possibility of the churns being tampered with during the short time they were at Wanstead Park Station, would not lead to substantial justice or to a fair application of the Act.

The other learned Judges agreed ; and the appeal was accordingly dismissed.

It is needless to say that in the appellant's view the above decision is most unsatisfactory, and I think I can give good grounds for such a view.

In the first place, the chief point upon which the opinion of the Divisional Court was desired, namely, whether the agreement and

label constituted such a written warranty as is required by Section 25, Sale of Food and Drugs Act, 1875, was not allowed to be argued at all, the Lord Chief Justice intimating that "he was not sure that the point had been raised in the Court below." Where his Lordship obtained this information it is impossible to state, but I have ample evidence that the point was taken. Moreover, if the point was not taken, why did the Magistrate, in stating the case, set out in clear language that he held "the agreement, &c., constituted such a warranty," and asked for the opinion of the Court whether he came to a correct decision in point of law. In this respect the appeal was not an appeal, and his Worship's question, stated in what would appear to be plain terms, remained unanswered.

In the second place, the point which was considered and decided by the Divisional Court was decided in such an ambiguous manner that it is difficult to feel sure as to the exact findings of the Court. The question appears to be plain, but the answer is distinctly involved. Mrs. Sadler was required by the Act to prove to the satisfaction of the Court that she sold the milk "in the same state as when she purchased it." She agreed "to buy from E. Warth about 16 barn gallons of milk, delivered daily, carriage paid, to Wanstead Park Station," and the question naturally arises at what point did the responsibility of Warth end and the responsibility of Mrs. Sadler begin; in other words, when was the purchase complete, or what was the place of delivery under the contract of sale? The case stated by the Magistrate clearly sets out this question—"The appellant contended that the delivery of the churns of milk to the respondent took place at the time when they were removed from the train at Wanstead Park Station. . . . the Magistrate held that the churns of milk were delivered to the respondent at the time they were placed in the respondent's van and not at the time when they were removed from the train at Wanstead Park." There is no ambiguity here. One says "the platform," the other says "the van

downstairs," and there is an interval of 45 minutes between the arrival at the platform and the arrival at the van. The purchase must have been complete at one place or the other, and the responsibility for the purity of the milk during the 45 minutes' interval must have rested upon the consignor or the consignee, according as the one place or the other was held to be the place of delivery. The Lord Chief Justice in his judgment says, "this was a contract by which the property became the purchaser's and the purchase became complete when the milk was delivered to the respondent at Wanstead Park." Does that mean at the platform or at the van—both were at Wanstead Park Station. If it means the respondent's van, it is exceedingly unfortunate that his Lordship did not definitely state so, because Mrs. Sadler's responsibility did not begin until the purchase was complete, and from the time the milk reached the van it was under the care of her own servants, who proved to the satisfaction of the Court that it had not been tampered with. What happened during the 45 minutes' interval would not in that case affect her. But if, as I am disposed to think, his Lordship meant the place of delivery to be the platform, then the contention of the appellant was correct and ought to have succeeded. There is internal evidence in the judgment itself to support this view. As stated above, had the van been the place of delivery there would have been no need at all for the High Court to consider the question of the possibility of the milk having been tampered with after its arrival at the station, but before it came into the possession of the respondent. The Lord Chief Justice, however, did review this question as if it formed an essential part of the case to be decided. He said "as to the argument that because the milk was some time at Wanstead Park Station, the respondent ought to prove that it was not tampered with there, the finding in paragraph (c) of the case practically amounted to this, that Bell, though he had other duties to perform, and it was not his duty to watch the churns the whole time, practically did look after them, and did not allow them to be tampered with." How that conclusion can be derived from the findings in paragraph (c) is wonderful, but far more strange when

paragraph (c) is read in conjunction with paragraph (b). If the argument is sound it should bear a simple substitution process. Let the porter be a policeman, the milk churns a man, and the offence an assault; the above argument may then be paraphrased thus:—"The policeman says he wasn't there and did not assault the man. That practically amounts to this, that although he was somewhere else he didn't allow the man to be assaulted, therefore the man wasn't assaulted." This surely must be the legal analogue of the *absent* treatment of the Christian Scientists.

The concluding sentence of the judgment is equally unacceptable. "The burden suggested was an impossible one for the respondent to discharge, and to hold that she was liable to be convicted unless she negatived the possibility of the churns being tampered with during the short time they were at Wanstead Park Station would not lead to substantial justice or a fair application of the Act." It evidently did not occur to his Lordship that the burden which he says was an impossible one for the respondent to discharge is being constantly discharged by reputable milk vendors and might have been discharged by the respondent with the same ease and in the same manner, by the simple process of instructing her servant to meet the train instead of arriving 45 minutes late. Had the train been conveying a young child or a valuable jewel, Mrs. Sadler would have found no difficulty in discharging this "impossible burden," and in these days when local authorities are endeavouring to obtain a pure milk supply, the general public have a right to demand that reasonable care shall be exercised in the handling of such an important article of food. That 45 minutes may be considered a "short time" for the milk to have remained unattended does not affect the question of principle. If 45 minutes, why not 45 hours? Indeed, some months ago in connection with a previous action, I learnt that it was no uncommon thing for milk to remain at Wanstead Park Station for long periods, in one case amounting to 10 hours. Can it be reasonably suggested that Mr. Warth's warranty to deliver pure milk to Wanstead Park Station

was intended to cover such a period after its arrival as that? and is there any want of "substantial justice" in holding the milk vendor liable for any damage to the milk which may have arisen through such a want of ordinary care in guarding the purity of the article purchased by her? The Sale of Food and Drugs Act, 1875, was passed for the protection of the public; Section 25, the so-called warranty defence, contains ample protection for the careful retailer; the public has a right to expect that Courts will construe the section so as to protect alike the careful retailer and the public, and not so as to allow the careless and indifferent vendor to escape at the expense of the public. I look upon the judgment of the Divisional Court as an example of the latter method of construing the section, leading, not to what the Lord Chief Justice desired, a "fair application of the Act," but to a most unsatisfactory application of it.

APPENDIX.

	PAGES.
1. Weekly Notifications of Infectious Diseases	66-67
2. Deaths occurring in London Institutions	68
3. Weekly Admissions to Plaistow Fever Hospital	69-71
4. Local Government Board Table I	72-73
5. " " Table III	74-75
6. " " Table V	76-77
7. Summary of Work of Inspectors of Nuisances	78
8. Unsound Food Condemned	79
9. Nuisances abated by Notice	80-81
10. Deaths distributed according to Causes, Ages, and Localities	82-101
11. Vital Statistics of London Boroughs and Large Towns	102-103
12. List of Prosecutions	104-125
13. Houses Visited and Deaths occurring in various Streets	126-185
14. Memorandum on Sewers and Drains	186-200
15. Memorandum of Agreement between West Ham Council and other Authorities as to Dagenham Small-pox Hospital	201-204

Weekly Notifications of Infectious Disease received during 1906.

Week Ending	Small-pox.	Scarlet Fever.	Diphtheria.	Membranous Croup.	Typhus Fever.	Enteric Fever.	Continued Fever.	Relapsing Fever.	Puerperal Fever.	Cholera.	Erysipelas.
January 6th ...	—	23	17	—	—	1	—	—	—	—	8
" 13th ...	—	28	9	—	—	1	—	—	2	—	8
" 20th ...	—	23	15	1	—	1	—	—	—	—	3
" 27th ...	—	33	12	—	—	—	—	—	1	—	1
February 3rd ..	—	36	13	—	—	—	—	—	—	—	5
" 10th ...	—	24	13	—	—	3	—	—	—	—	2
" 17th ...	—	30	16	—	—	3	—	—	—	—	5
" 24th ...	—	33	12	—	—	2	—	2	1	—	2
March 3rd ...	—	28	9	—	—	—	—	—	—	—	1
" 10th ...	—	23	3	—	—	3	—	—	—	—	3
" 17th ...	—	26	14	2	—	2	—	—	—	—	6
" 24th ...	—	30	8	1	—	2	—	—	—	—	4
" 31st ...	—	33	12	—	—	3	—	—	—	—	4
April 7th ...	—	37	18	—	—	—	—	—	—	—	5
" 14th ...	—	23	15	1	—	1	—	—	—	—	5
" 21st ...	—	30	20	—	—	2	—	—	—	—	1
" 28th ...	—	35	11	1	—	—	—	—	1	—	6
May 5th ...	—	40	13	—	—	2	—	—	—	—	6
" 12th ...	—	31	10	—	—	2	—	—	1	—	6
" 19th ...	—	31	12	1	—	1	—	—	1	—	1
" 26th ...	—	39	8	—	—	2	—	—	—	—	4
June 2nd ...	—	21	15	—	—	2	—	—	—	—	2
" 9th ...	—	28	7	—	—	2	—	—	—	—	3
" 16th ...	—	16	12	1	—	13	—	—	—	—	4
" 23rd ...	—	27	19	—	—	39	—	—	1	—	7
" 30th ...	—	18	13	—	—	18	—	—	—	—	1

July	7th	...	—	20	5	—	—	9	—	—	1	—	1		
"	14th	...	—	30	16	—	—	5	—	—	—	—	4		
"	21st	...	—	20	15	1	—	11	—	—	—	—	4		
"	28th	...	—	25	9	1	—	7	—	—	—	—	4		
August	4th	...	—	25	12	—	—	15	—	—	1	—	5		
"	11th	...	—	30	12	—	—	8	—	—	1	—	3		
"	18th	...	—	27	12	—	—	5	—	—	1	—	4		
"	25th	...	—	26	13	—	—	16	—	—	—	—	5		
September	1st	...	—	34	11	—	—	18	—	—	—	—	5		
"	8th	...	—	23	11	—	—	12	—	—	—	—	3		
"	15th	...	—	23	13	—	—	20	—	—	—	—	5		
"	22nd	...	—	40	12	1	—	23	—	—	—	—	6		
"	29th	...	—	53	9	—	—	16	—	—	2	—	3		
October	6th	...	—	71	25	—	—	16	—	—	—	—	7		
"	13th	...	—	70	11	—	—	13	—	—	—	—	4		
"	20th	...	—	60	9	—	—	12	—	—	—	—	4		
"	27th	...	—	58	10	—	—	16	—	—	—	—	8		
November	3rd	...	—	47	17	—	—	3	—	—	—	—	7		
"	10th	...	—	55	18	—	—	2	—	—	1	—	8		
"	17th	...	—	38	11	—	—	8	—	—	—	—	9		
"	24th	...	—	45	18	—	—	10	—	—	3	—	7		
December	1st	...	—	32	15	—	—	9	—	—	—	—	4		
"	8th	...	—	33	19	—	—	6	—	—	—	—	5		
"	15th	...	—	34	15	—	—	5	—	—	—	—	2		
"	22nd	...	—	29	5	—	—	1	—	—	—	—	7		
"	29th	...	—	15	9	—	—	1	—	—	—	—	3		
TOTALS				...	—	1,709	658	11	—	372	—	2	18	—	230

**Number of Deaths occurring in Metropolitan and other
Institutions of Persons residing in West Ham:—**

131	in London Hospital.
45	„ Children's Hospital, Shadwell.
44	„ Poplar Hospital.
11	„ St. Bartholomew's Hospital.
6	„ German Hospital.
6	„ River Thames.
5	„ Children's Hospital, Great Ormond Street.
4	„ Chest Hospital, Victoria Park.
4	„ Charing Cross Hospital.
3	„ Friedenheim Hospital.
3	„ King's College Hospital.
2	„ Cancer Hospital, Fulham Road.
2	„ Bermondsey Infirmary.
2	„ North Eastern Fever Hospital.
2	„ „ „ Children's Hospital.
2	„ Westminster Hospital.
2	„ Salvation Army Maternity Charity.
2	„ River Lea.
2	„ Seamen's Hospital.
2	„ Homœopathic Hospital.
2	„ Middlesex Hospital.
1	each in 33 different Institutions or premises.

Weekly Admissions to Plaistow Hospital, 1906.

Week ending			DIPHTHERIA.		SCARLET FEVER.		ENTERIC FEVER.	
			Male.	Female.	Male.	Female.	Male.	Female.
January	6th	...	5	4	7	11	—	—
„	13th	...	2	3	13	5	—	—
„	20th	...	6	4	9	8	—	—
„	27th	...	4	7	12	9	—	—
February	3rd	..	6	4	9	10	—	—
„	10th	...	2	3	11	5	—	—
„	17th	...	5	7	9	3	1	—
„	24th	...	3	2	4	5	1	—
March	3rd	...	1	5	9	7	2	—
„	10th	...	2	3	10	16	1	—
„	17th	...	5	6	8	9	1	—
„	24th	...	4	4	10	13	—	—
„	31st	...	8	2	7	10	—	1
April	7th	...	5	4	12	10	—	—
„	14th	...	4	4	7	10	1	—
„	21st	...	4	4	6	13	1	1
„	28th	...	3	2	8	8	—	—
Carried forward...			69	68	151	152	8	2

Week ending			DIPHThERIA.		SCARLET FEVER.		ENTERIC FEVER.	
			Male.	Female.	Male.	Female.	Male.	Female.
Brought forward...			69	68	151	152	8	2
May	5th	...	2	1	7	9	—	—
"	12th	...	1	1	15	14	—	—
"	19th	...	2	5	5	8	1	—
"	26th	...	—	1	7	13	—	1
June	2nd	...	4	2	7	12	1	—
"	9th	...	1	3	5	10	2	—
"	16th	...	7	2	4	6	9	3
"	23rd	...	5	10	4	9	6	6
"	30th	...	6	6	4	9	1	1
July	7th	...	—	3	8	6	1	1
"	14th	...	7	4	5	10	4	1
"	21st	...	6	9	9	12	2	4
"	28th	...	2	7	10	8	1	5
August	4th	...	3	3	7	8	1	3
"	11th	...	3	8	9	5	1	1
"	18th	...	1	3	7	5	1	—
"	25th	...	4	6	11	9	2	3
September	1st	...	4	1	5	15	4	—
Carried forward...			127	143	280	320	45	31

Week ending			DIPHTHERIA.		SCARLET FEVER.		ENTERIC FEVER.	
			Male.	Female.	Male.	Female.	Male.	Female.
Brought forward...			127	143	280	320	45	31
September	8th	...	3	2	6	6	3	3
„	15th	...	6	6	6	8	9	4
„	22nd	...	3	5	5	8	4	2
„	29th	...	5	3	7	3	2	—
October	6th	...	6	7	10	11	2	—
„	13th	...	4	3	7	12	—	2
„	20th	...	1	—	9	14	3	2
„	27th	...	4	6	6	5	2	5
November	3rd	...	9	6	8	6	—	—
„	10th	...	4	4	8	10	—	—
„	17th	...	2	4	9	6	1	1
„	24th	...	6	4	6	6	2	1
December	1st	...	1	11	7	6	1	2
„	8th	...	5	8	4	2	1	1
„	15th	...	6	1	5	4	—	2
„	22nd	...	1	3	4	6	—	—
„	29th	...	5	1	4	7	—	—
TOTALS			198	217	391	440	75	56

LOCAL GOVERNMENT

BOARD TABLE.—I.

Vital Statistics of Whole District

during 1906 and Previous Years.

YEAR.	Population estimated to Middle of each Year.	BIRTHS.		TOTAL DEATHS REGISTERED IN THE DISTRICT.		TOTAL DEATHS REGISTERED IN THE DISTRICT.		TOTAL DEATHS IN PUBLIC INSTITU- TIONS IN THE DISTRICT.	Deaths of Non- residents registered in Public Institu- tions in the District.	Deaths of Residents registered in Public Institu- tions beyond the District.	NET DEATHS AT ALL AGES BELONGING TO THE DISTRICT.			
		Number.	Rate.*	Under 1 Year of Age.		At all Ages.					Number.	Rate.*	Number.	Rate.*
				Number.	Rate per 1,000 Births registered.	Number.	Rate.*							
1	2	3	4	5	6	7	8	9	10	11	12	13		
1896 ...	237,512	8,519	35·8	1,392	163	3,857	16·2	119	44	582	4,395	18·5		
1897 ...	243,721	8,761	35·9	1,486	169	3,964	16·2	162	57	579	4,486	18·4		
1898 ...	249,932	8,750	31·0	1,467	167	4,053	16·2	194	65	606	4,594	18·3		
1899 ...	256,143	8,779	34·2	1,726	196	4,642	18·1	249	91	662	5,213	20·3		
1900 ...	262,351	8,885	33·8	1,671	188	4,511	17·1	261	112	757	5,156	19·6		
1901 ...	268,858	9,434	35·0	1,589	168	4,208	15·6	234	114	816	4,910	18·2		
1902 ...	275,408	9,553	34·0	1,382	144	4,015	14·2	321	131	974	4,858	17·3		
1903 ...	281,894	9,478	33·6	1,344	142	3,599	12·7	272	104	899	4,394	15·5		
1904 ...	288,424	9,276	32·1	1,467	158	3,980	13·7	259	65	956	4,836	16·7		
1905 ...	294,997	9,018	30·5	1,341	148	3,750	12·7	274	90	914	4,574	15·5		
Averages for years 1896- 1905 }	265,924	9,045	33·5	1,486	164	4,057	15·2	234	87	774	4,741	17·8		
1906 ...	301,617	9,193	30·4	1,270	138	3,709	12·2	328	120	1,021	4,610	15·2		

* Rates in Columns 4, 8, and 13 calculated per 1,000 of estimated population.

LOCAL GOVERNMENT BOARD TABLE.—III.

Cases of Infectious Disease notified during the Year 1906.

NOTIFIABLE DISEASE.	Cases notified in whole district.						Total cases notified					in each Ward.						Number of cases removed to Hospital from each Ward.										Total Removals.				
	At all ages.	At ages—Years.					New Town.	Forest Gate.	High Street.	Broadway.	Park.	Upton.	West Ham.	Plaistow.	Hudsons.	Canning Town.	Tidal Basin.	Custom House.	New Town.	Forest Gate.	High Street.	Broadway.	Park.	Upton.	West Ham.	Plaistow.	Hudsons.		Canning Town.	Tidal Basin.	Custom House.	
		Under 1.	1-5.	5-15.	15-25.	25-65. 65 and upwards.																										
Diphtheria ...	657	8	254	320	38	37	26	20	23	19	43	41	45	121	80	93	71	75	20	14	13	11	23	15	29	82	48	67	47	47	416	
Scarlet Fever ...	1,703	17	543	992	110	41	70	112	72	60	55	180	160	237	204	128	150	275	37	51	45	32	23	89	92	112	95	76	56	122	830	
Enteric Fever ...	373	...	40	126	92	115	11	7	24	4	1	6	31	25	82	26	39	117	6	2	17	3	1	...	21	14	45	19	21	77	226	
Erysipelas ...	230	4	11	15	30	156	14	12	7	12	16	10	6	24	27	24	24	27	41	2	1	2	...	1	...	1	1	2	10
Puerperal Fever ...	18	3	15	...	2	4	1	1	1	1	4	1	1	...	1	...	1	1	2
Small-pox
Cholera
Membranous Croup ...	11	1	8	2	1	...	2	...	5	2	1	1	...	2	...	4	1	8
Typhus Fever
Relapsing Fever ...	2	2	2	2	2
Continued Fever
Plague
TOTALS ...	2,994	30	856	1455	273	366	14	121	150	133	100	112	234	266	416	392	272	287	511	65	69	78	46	51	104	147	210	190	162	124	248	1,494

Infantile Mortality
Deaths from stated Causes in Weeks

during the year 1906.
and Months under One Year of Age.

CAUSE OF DEATH.	Under 1 Week.	1 to 2 Weeks.	2 to 3 Weeks.	3 to 4 Weeks.	Total under 1 Month.	1 to 2 Months.	2 to 3 Months.	3 to 4 Months.	4 to 5 Months.	5 to 6 Months.	6 to 7 Months.	7 to 8 Months.	8 to 9 Months.	9 to 10 Months.	10 to 11 Months.	11 to 12 Months.	Total Deaths under 1 Year.
All Causes—																	
Certified	223	58	51	35	367	119	105	120	106	110	93	76	76	76	61	58	1,367
Uncertified						1											1
Common Infectious Diseases—																	
Small-pox										1		1		2	3	4	11
Chicken-pox												1		1	1		2
Measles												1		1	1	3	6
Scarlet Fever																	
Diphtheria: Croup																	
Whooping Cough				1	1	2	1	2	3	1	3	4	1	5		2	25
Diarrhoeal Diseases—																	
Diarrhoea, all forms		4	2	5	11	23	33	39	37	49	58	37	38	38	25	25	413
Muco- and Gastro-Enteritis		2		2	4	2	6	6	4	5	2	2	2			2	35
Gastritis, Gastro-intestinal Catarrh.				1	1	1	1	1		2		1	1	1			10
Wasting Diseases—																	
Premature Birth	114	13	16	5	148	9	2	1	2	1				1		1	165
Congenital Defects	23	1	3		27	2											29
Injury at Birth																	
Want of Breast-milk						1	2										3
Atrophy, Debility, Marasmus	56	23	19	11	109	34	27	29	25	17	7	8	6	3	7	4	276
Tuberculous Diseases—																	
Tuberculous Meningitis						1		1	1	3	3	1	3	3	3	1	20
Tuberculous Peritonitis: }																	
Tabes Mesenterica						1	1	1	2	6	2		6			1	20
Other Tuberculous Diseases						1		1	6	3	2	2	1	2	3	2	23
Erysipelas			1	1	2	2	3	1	2	1	1						12
Syphilis									1	1		1	1	2		1	7
Rickets						2		4	2	1	1	2	2	2	1		17
Meningitis (not Tuberculous)						5	4	5	1	3	2	1		1	1		42
Convulsions	8	7	2	2	19	8	6	7	4	4	4	5	5	5	9	4	68
Bronchitis	1	2	2	2	7			1									1
Laryngitis						10	9	10	9	7	6	8	3	6	3	3	80
Pneumonia		2	3	1	6	8	4	4	3	1		1					27
Suffocation, overlaying	3	1	1	1	6	7	6	8	4	4	2	2	5	4	3	5	76
Other Causes	18	3	2	3	26												
	223	58	51	35	367	119	105	121	106	110	93	76	76	76	61	58	1368

Summary of Work of Inspectors of Nuisances.

Number of complaints received and investigated	2,450
Dwelling-houses (house-to-house)	13,226
Newly-infected houses	4,413
Common lodging-houses	186
Slaughter-houses	198
Bakehouses	248
Dairies	53
Cowsheds	59
Milkshops	214
Retail Shops	883
Schools	8
Offensive Trades	128
Factories	177
Workshops	47
Laundries	20
Miscellaneous	2,825
Re-inspections	41,894
Number of Notices served...	On Offenders		8
	,, Owners		6,573
	,, Occupiers		103
Number of Notices complied with	By Offenders		2
	,, Owners		6,094
	,, Occupiers		52
Total Nuisances found	26,464
,, ,, abated	20,609
Samples taken (Sale of Food and Drug Acts)	1,060
Summonses attended (Sale of Food and Drug Acts)	69
,, ,, (Public Health Acts)	38

Unsound Food Condemned.

5 boxes, 1 barrel, 5 cases, 3 trunks, and 9 lbs. Roker, Skate and Skate Wings.

20 boxes Kipperred Herrings.

1 barrel Salted „

52 boxes Herrings.

5 „ Bloaters.

5 trunks, 2 barrels, and 1 case Haddocks.

1 trunk Plaice, Haddock and Cod.

1 „ Whiting.

1 case Coal Fish.

1 turn Plaice.

1 trunk Cod.

1 score Crabs.

3 boxes Mackerel.

1 box Hake Roes.

1 flat Shrimps.

1 bag Winkles.

1 „ Whelks.

1 quart Cockles.

185 Oysters.

1 carcase of a Pig.

3½ lbs. Mutton.

14 „ Lamb.

5 „ Beef.

21 „ Beef and Mutton.

20 „ Beef and Mutton pieces.

4 „ Beef Sausages.

20 boxes and 1 basket Strawberries.

1 Cocoanut.

3 barrels Grapes.

1 case Bananas.

10 lbs. Cherries.

½ sieve Plums.

1 barrel Pineapples.

3 bags Chestnuts.

18 boxes, 3 cases, and 11 lbs. Tomatoes.

6 bags Onions.

½ box Cucumbers.

18 lbs. Jam.

**Nuisances, for the Abatement of which 7,023 Notices
were served during the year 1906.**

DRAINS AND SOIL PIPES—

Cleansed	586
Repaired	1,235
New provided	169

W.C. PANS OR TRAPS—

Cleansed	239
Repaired	75
New provided	224

SURFACE GULLIES—

Cleansed	64
Repaired	203
New provided	137

SINKS AND SINK-PIPES—

Cleansed	38
Repaired	439
New provided	105

STACK-PIPES AND RAIN-WATER GUTTERS—

Cleansed	37
Repaired	1,288
New provided	96

WATER FITTINGS AND CISTERNS—

Cleansed	210
Repaired	934

FLUSHING APPARATUS—

Repaired	618
New provided	151

WATER SUPPLY PROVIDED

...	326
-----	-----	-----	-----	-----	-----

YARD PAVING—

Repaired	1,578
New provided	115

Carried forward ... 8,867

Brought forward							... 8,867
DEFECTS REMEDIED IN—							
Roofs 1,777
Floors 866
Staircases 195
Windows 149
Doors... 118
Fireplaces 254
Walls and Ceilings 3,985
Cleanse Bed and Furniture 1
CESSPOOLS—							
Cleansed 2
DITCHES, URINALS, &C. —							
Cleansed 10
Repaired 3
ANIMALS IMPROPERLY KEPT 36
OFFENSIVE ACCUMULATIONS 158
OVERCROWDING 52
SMOKE NUISANCE 60
GIPSIES REMOVED... 2
DUNG PIT—							
Repaired 1
DUST RECEPTACLES PROVIDED 651
ROOMS DISINFECTED 2,599
PREMISES UNFIT FOR HUMAN HABITATION 11
OTHER NUISANCES... 832
Total							... 20,629

**DEATHS DURING THE YEAR 1906,
VARIOUS CAUSES, AGES,**

	All ages.	0-1	1-5	5-15	15-25	25-65	65 and up- wards.
1 Small-pox— Vaccinated							
Unvaccinated							
Not stated							
2 Measles	123	11	105	7	—	—	—
3 Scarlet Fever	39	2	22	12	3	—	—
4 Typhus Fever							
5 Epidemic Influenza	38	4	2	1	4	18	9
6 Whooping Cough	70	25	43	2	—	—	—
7 Diphtheria	89	6	61	21	1	—	—
8 Enteric Fever	53	—	2	11	13	27	—
9 Asiatic Cholera							
10 Diarrhoea, Dysentery	281	208	66	2	—	2	3
11 Epidemic Enteritis	262	205	55	1	—	—	1
12 Other Allied Diseases	2	1	—	—	—	1	—
13 Hydrophobia							
14 Glanders, Farcy							

**DISTRIBUTED ACCORDING TO
AND LOCALITIES.**

New Town.	Forest Gate.	High Street.	Broadway.	Park.	Upton.	West Ham.	Plaistow.	Hudsons.	Canning Town.	Tidal Basin.	Custom House & Silvertown.
11	2	5	—	—	3	18	8	25	18	26	7
1	1	3	1	1	2	6	5	7	1	5	6
1	—	2	1	7	3	3	7	5	1	7	1
5	3	8	3	3	3	9	9	4	12	6	5
4	2	3	3	2	4	11	17	10	20	11	2
1	2	5	1	—	—	3	5	9	6	5	16
11	6	25	19	5	1	26	34	22	28	54	50
10	8	13	9	7	3	16	25	53	33	39	46
—	—	—	—	—	—	—	—	1	1		

	All ages.	0-1	1-5	5-15	15-25	25-65	65 and up- wards
15 Tetanus	2	—	1	—	1	—	—
16 Anthrax (Splenic Fever)							
17 Cow-pox (effects of Vac- cination).							
18 Syphilis	14	12	1	—	—	1	—
19 Gonorrhœa							
20 Phagedæna (Hospital Gangrene).	1	—	—	—	—	—	1
21 Erysipelas	10	—	—	—	—	5	5
22 Puerperal Fever ...	9	—	—	—	2	7	—
23 Pyæmia (Septicæmia) ...	13	4	2	1	1	4	1
24 Infective Endocarditis ...	4	—	—	—	2	2	—
25 Other Allied Diseases ...							
26 Malarial Fever							
27 Rheumatic Fever ...	11	—	—	5	1	3	2
28 Rheumatism of Heart ...							
29 Tuberculosis of Brain ...	85	20	47	11	3	4	—
30 „ Larynx...	1	—	—	—	1	—	—
31 „ Lungs ...	344	8	7	17	50	253	9
32 „ Intestines	41	20	9	8	2	2	—

New Town.	Forest Gate.	High Street.	Broadway.	Park.	Upton.	West Ham.	Plaistow.	Hudsons.	Canning Town.	Tidal Basin.	Custom House & Silvertown.
—	—	—	—	—	1	—	—	—	—	—	1
1	1	—	—	—	—	1	1	2	1	5	2
—	—	—	—	—	—	—	1	—	—	—	—
1	1	—	—	1	1	2	1	2	—	1	—
1	2	—	—	1	1	1	—	1	1	—	1
—	—	—	—	—	1	2	3	3	2	2	—
1	—	—	—	—	—	—	—	—	1	—	2
—	—	—	—	2	1	—	4	—	1	—	3
7	3	10	3	2	5	12	11	8	9	8	7
—	—	—	—	—	—	—	—	1	—	—	—
18	30	29	10	16	14	41	30	26	42	51	37
2	4	1	5	—	—	1	4	8	1	9	6

	All ages.	0-1	1-5	5-15	15-25	25-65	65 and up- wards.	New Town.	Forest Gate.	High Street.	Broadway.	Park.	Upton.	West Ham.	Plaistow.	Hudsons.	Canning Town.	Tidal Basin.	Custom House & Silvertown.
33 General Tuberculosis (ill-defined).	57	13	21	12	3	8	—	4	1	4	—	1	2	11	8	11	6	6	3
34 Other forms of Tuberculosis (Scrofula).	17	2	3	1	3	6	2	1	1	—	3	—	1	1	4	2	—	3	1
35 Other Infective Diseases																			
36 Thrush																			
37 Actinomycosis																			
38 Hydatid Diseases																			
39 Scurvy																			
40 Other Diseases due to Altered Food.																			
41 Acute Alcoholism (Delirium Tremens).	3	—	—	—	—	3	—	—	—	—	—	—	—	—	—	—	1	2	
42 Chronic Alcoholism ...	6	—	—	—	—	5	1	1	—	1	—	—	—	2	1	—	—	1	
43 Chronic Industrial Poisoning.																			
44 Other Chronic Poisoning																			
45 Osteo Arthritis (Rheumatoid Arthritis).	6	—	—	—	—	—	6	1	—	—	—	—	—	2	3				
46 Gout	2	—	—	—	—	1	1	—	—	—	—	—	—	—	1	—	—	1	
47 Cancer	227	1	—	1	1	147	77	20	15	16	13	14	20	20	23	23	17	27	19
48 Diabetes Mellitus ...	23	—	—	1	2	15	5	4	2	1	3	—	1	1	4	2	1	2	2
49 Purpura Hæmorrhagica	2	1	1	—	—	—	—	—	—	1	—	—	—	—	—	—	1		
50 Hæmophilia	1	—	1	—	—	—	—	—	—	—	—	—	1						
51 Anæmia (Leucocythæmia)	7	—	1	—	2	4	—	—	2	—	—	—	1	1	—	2	1		

		All ages.	0-1	1-5	5-15	15-25	25-65	65 and up- wards.	New Town.	Forest Gate.	High Street.	Broadway.	Park.	Upton.	West Ham.	Plaistow.	Hudsons.	Canning Town.	Tidal Basin.	Custom House & Silvertown.
52	Lymphadenoma (Hodg- kin's Disease).	4	—	—	3	—	1	—	—	—	1	—	1	1	—	—	—	—	1	
53	Premature Birth ...	165	165	—	—	—	—	—	9	4	10	11	5	4	23	30	22	10	23	14
54	Injury at Birth...																			
55	Debility at Birth ...	100	100	—	—	—	—	—	6	1	7	2	3	—	21	4	5	3	23	25
56	Atelectasis ...	7	7	—	—	—	—	—	—	—	—	—	—	—	—	—	2	1	4	
57	Congenital Defects ...	25	22	1	2	—	—	—	3	2	—	1	1	2	3	3	3	4	1	2
58	Want of Breast Milk ...	3	3	—	—	—	—	—	—	—	—	—	—	—	—	—	1	2		
59	Atrophy, Debility, Marasmus.	205	176	28	—	—	—	1	18	8	20	8	5	11	24	17	23	32	22	17
60	Dentition ...	16	12	4	—	—	—	—	1	—	—	1	—	—	1	1	2	4	5	1
61	Rickets ...	18	7	11	—	—	—	—	1	—	1	1	1	—	4	1	3	2	4	
62	Old Age...	233	—	—	—	—	6	227	20	17	13	14	12	21	35	22	17	23	22	17
63	Convulsions ...	53	42	11	—	—	—	—	2	3	9	4	4	4	1	7	4	8	2	5
64	Meningitis ...	40	17	16	4	—	3	—	4	—	4	1	1	3	1	3	3	7	8	5
65	Encephalitis ...	4	2	—	1	—	—	1	1	—	1	—	—	—	—	—	1	1		
66	Apoplexy ...	128	1	—	1	2	64	60	11	12	14	4	9	7	10	13	11	9	16	12
67	Softening of Brain ...	10	—	—	1	—	7	2	—	1	1	—	—	—	1	3	—	1	1	2
68	Hemiplegia ...	20	—	—	—	—	12	8	1	2	2	1	2	—	—	2	2	5	2	1
69	General Paralysis of Insane.	19	—	—	—	2	16	1	—	1	—	2	1	2	3	3	2	2	1	2
70	Other Forms of Insanity	12	—	—	—	1	7	4	—	1	—	—	1	1	4	—	2	—	2	1

	All ages.	0-1	1-5	5-15	15-25	25-65	65 and up- wards
71 Chorea	2	—	—	2	—	—	—
72 Cerebral Tumour ...	5	—	—	1	2	2	—
73 Epilepsy	15	1	1	—	1	11	1
74 Laryngismus Stridulus...							
75 Locomotor Ataxy ...	6	—	—	—	—	5	1
76 Paraplegia (Diseases of Spinal Cord).	11	—	1	1	—	4	5
77 Other Brain Diseases ...	14	—	3	—	—	8	3
78 Otitis Otorrhœa ...	13	5	3	2	—	2	1
79 Diseases of Nose (Epi- staxis).	1	—	—	—	—	1	—
80 Diseases of Eye (Oph- thalmia).							
81 Pericarditis	5	1	—	2	1	1	—
82 Endocarditis (Valvular Diseases).	244	—	—	16	15	142	71
83 Hypertrophy of Heart...	22	—	—	1	2	13	6
84 Angina Pectoris ...							
85 Aneurism	11	—	—	—	—	8	3
86 Senile Gangrene ...	5	—	—	—	—	1	4
87 Embolism (Thrombosis)	3	—	—	—	1	1	1
88 Phlebitis							
89 Varicose Veins	1	—	—	—	—	—	1

New Town.	Forest Gate.	High Street.	Broadway.	Park.	Upton.	West Ham.	Plaistow.	Hudsons.	Canning Town.	Tidal Basin.	Custom House & Silvertown.
—	—	—	—	—	—	—	—	1	—	—	1
—	—	1	—	—	—	2	—	1	—	—	1
—	1	1	1	—	—	—	—	3	3	2	4
1	—	—	—	—	—	1	—	1	1	1	1
1	1	—	1	1	2	—	1	—	1	1	2
2	1	2	2	2	—	—	1	1	1	2	
1	1	—	—	1	—	2	1	1	1	2	3
—	1										
—	—	—	—	—	—	3	—	—	1	1	
25	15	14	11	11	18	26	30	18	26	29	21
1	—	1	2	2	1	2	5	4	1	2	1
—	—	1	—	—	2	—	1	2	3	1	1
—	—	1	1	1	—	—	—	1	—	—	1
—	1	—	—	—	1	—	—	1			
—	—	—	—	—	—	—	—	1			

	All ages.	0-1	1-5	5-15	15-25	25-65	65 and up- wards.
90 Other Circulatory Diseases.	9	1	1	—	—	5	2
91 Laryngitis ...	6	1	4	1	—	—	—
92 Croup ...	2	—	2	—	—	—	—
93 Other Throat Diseases	4	1	—	3	—	—	—
94 Acute Bronchitis ...	241	68	29	3	1	84	56
95 Chronic Bronchitis ...	117	—	—	—	—	47	70
96 Lobar Pneumonia ...	38	1	3	4	4	24	2
97 Lobular Pneumonia ...	161	61	70	7	2	15	6
98 Pneumonia (form not stated).	163	18	33	12	9	76	15
99 Emphysema, Asthma...	17	—	—	—	—	11	6
100 Pleurisy ...	15	2	2	—	1	9	1
101 Ill-defined Diseases of Respiratory System.	17	7	3	—	4	—	3
102 Diseases of Mouth and Annexa.	7	2	2	—	1	1	1
103 Diseases of Pharynx ...	1	1	—	—	—	—	—
104 Diseases of Esophagus	1	—	—	—	—	1	—
105 Ulcer of Stomach and Duodenum.	11	—	—	—	—	11	—
106 Other Diseases of Stomach.	15	6	2	1	—	4	2
107 Enteritis ...	54	35	13	1	—	1	4

New Town.	Forest Gate.	High Street.	Broadway.	Park.	Upton.	West Ham.	Plaistow.	Hudsons.	Canning Town.	Tidal Basin.	Custom House & Silvertown.
—	1	1	—	1	1	—	—	2	—	3	—
—	2	—	—	—	—	—	1	1	—	1	1
—	—	—	—	—	—	—	1	—	1	—	—
—	—	—	—	—	2	—	1	—	1	—	—
15	11	23	12	6	4	40	24	29	27	27	23
10	13	11	9	9	7	18	7	10	7	13	3
3	—	1	3	2	2	4	3	6	4	8	2
10	9	20	8	5	8	15	13	11	18	23	21
7	12	9	6	2	4	14	28	13	24	27	17
1	—	2	2	1	1	1	3	2	1	2	1
—	1	1	1	—	—	1	1	4	4	1	1
—	—	1	—	2	2	2	2	4	—	2	2
1	—	—	2	1	—	2	—	1	—	—	—
—	—	—	—	—	—	—	—	—	—	1	—
—	—	—	—	1	—	—	—	—	—	—	—
2	3	1	—	—	—	—	2	3	—	—	—
1	1	—	—	1	1	2	2	2	2	3	—
2	4	6	3	1	1	2	4	4	5	10	12

	All ages.	0-1	1-5	5-15	15-25	25-65	65 and up- wards.	New Town.	Forest Gate.	High Street.	Broadway.	Park.	Upton.	West Ham.	Plaistow.	Hudsons.	Canning Town.	Tidal Basin.	Custom House & Silvertown.
126 Abortion (Miscarriage)	1	—	—	—	—	1	—	—	—	—	—	—	—	—	—	—	—	—	1
127 Puerperal Mania ...																			
128 Puerperal Convulsions	2	—	—	—	—	2	—	—	—	—	—	—	—	1	—	—	1	—	
129 Placenta Prævia (Flooding).	5	—	—	—	—	5	—	—	1	—	—	—	—	—	1	1	1	—	1
130 Puerperal Thrombosis	4	—	—	—	1	3	—	1	1	1	—	—	—	—	—	—	—	—	1
131 Other Diseases of Pregnancy.	2	—	—	—	—	2	—	—	—	—	—	—	—	—	—	—	1	1	
132 Arthritis, Ostitis, Periostitis.	2	1	—	1	—	—	—	—	—	—	—	1	1						
133 Other Osseous System Diseases.	3	—	1	1	—	—	1	—	1	—	—	—	—	2					
134 Ulcer, Bedsore ...																			
135 Eczema ...																			
136 Pemphigus ...																			
137 Other Diseases of In- tegumentary System.	4	1	2	—	—	1	—	—	—	—	1	—	—	—	—	—	—	1	2
ACCIDENTS, &c.—																			
138 In Mines and Quarries																			
139 Vehicular Traffic ...	15	—	2	1	1	9	2	—	—	4	1	—	—	3	2	2	—	—	3
140 On Railways ...	4	—	1	—	—	2	1	1	—	—	1	—	—	2					
141 On Ships and Docks ...	6	—	—	—	1	5	—	—	—	—	—	—	—	—	—	1	1	3	1
142 In Building Operations	1	—	—	—	—	1	—	—	—	—	—	—	—	—	—	—	1		

	All ages.	0-1	1-5	5-15	15-25	25-65	65 and up- wards.
143 By Machinery ...							
144 By Weapons and Im- plements.	1	—	—	—	—	1	—
145 By Burns and Scalds ...	25	3	12	5	2	1	2
146 Poisons, Poisonous Vapours.	5	—	—	1	—	3	1
147 Surgical Narcosis ...	2	—	—	—	—	2	—
148 Electric Shock ...							
149 Corrosion by Chemicals							
150 Drowning	20	2	1	2	5	10	—
151 Suffocation in Bed ...	27	27	—	—	—	—	—
152 Suffocation, otherwise...	23	11	3	2	—	6	1
153 Falls	17	—	3	2	—	8	4
154 Weather Agencies ...							
155 Other and not stated ...	15	1	1	2	1	6	4
156 Homicide	1	—	—	—	—	1	—
SUICIDES—							
157 By Poison	6	—	—	—	2	4	—
158 By Asphyxia							

New Town.	Forest Gate.	High Street.	Broadway.	Park.	Upton.	West Ham.	Plaistow.	Hudsons.	Canning Town.	Tidal Basin.	Custom House & Silvertown.
—	—	—	—	—	1						
3	—	7	1	—	—	3	2	2	1	4	2
—	1	—	—	—	—	1	—	1	—	1	1
—	—	—	—	—	1	—	—	—	—	—	1
—	—	—	—	1	—	2	2	4	2	4	5
1	2	2	3	—	—	1	2	1	3	7	5
—	—	7	1	—	1	2	5	2	2	2	1
1	—	3	2	1	1	1	1	2	1	—	4
1	2	—	—	—	1	1	—	1	3	3	3
—	—	1									
2	—	—	—	1	—	1	2				

		All ages.	0-1	1-5	5-15	15-25	25-65	65 and up- wards.	New Town.	Forest Gate.	High Street.	Broadway.	Park.	Upton.	West Ham.	Plaistow.	Hudsons.	Canning Town	Tidal Basin.	Custom House & Silvertown.
159	By Hanging and Strangulation.	7	—	—	—	1	5	1	—	—	—	1	2	—	1	—	—	—	3	
160	By Drowning ...	3	—	—	—	—	3	—	—	—	—	—	—	—	1	—	—	—	1	1
161	By Shooting ...	2	—	—	—	—	1	1	—	—	—	—	1	—	—	—	—	—	—	1
162	By Cut or Stab ...	6	—	—	—	—	6	—	—	—	2	1	2	—	—	1				
163	By Fall ...																			
164	By Crushing ...																			
165	By Other and Un-specified Methods.	2	—	—	—	1	1	—	—	1	—	—	—	—	1					
166	Execution ...																			
167	Sudden Death (cause unascertained).																			
168	Other and not Specified Causes	17	6	1	1	—	5	4	3	—	2	1	—	2	2	3	—	1	—	3
TOTALS ...		4,610	1,368	725	209	176	1,368	764	300	240	349	213	185	206	508	492	508	490	622	497

Vital Statistics of certain London

BOROUGH.	Estimated Population middle of 1906.	Birth Rate per 1,000 living.	DEATH RATE	
			All Causes.	Principal Epidemic Diseases.
Hackney	230,721	25.4	13.3	1.58
Shoreditch	116,108	32.8	19.6	3.13
Bethnal Green	130,609	34.0	18.9	2.55
Stepney	307,176	35.8	17.7	2.74
Poplar	170,673	31.0	17.6	2.95
Battersea	179,622	25.7	13.4	1.82
Woolwich	127,345	27.9	13.1	1.52
WEST HAM	301,617	30.5	15.3	3.17
East Ham	129,886	28.1	11.5	2.23
Leyton	118,287	28.1	12.0	2.20
Walthamstow	121,334	29.3	12.8	2.44
Leicester	232,111	25.3	14.4	2.38
Salford	234,077	30.2	18.3	3.23
Nottingham	254,567	26.5	16.0	2.10
Hull	262,426	29.6	17.0	2.93
Newcastle-on-Tyne	268,721	30.6	17.1	2.23
Bradford	288,544	20.6	16.1	2.03
Bristol	363,223	25.8	14.3	1.56
Sheffield	447,951	29.9	16.7	2.92
Leeds	463,495	26.1	15.8	2.23
Birmingham	548,022	29.2	16.7	2.78
Manchester	637,520	29.0	19.2	3.09
Liverpool... ..	739,180	32.6	20.3	3.62

Boroughs and Large English Towns, 1906.

PER 1,000 PERSONS LIVING FROM									Deaths under one year per 1,000 Births.
Small- pox.	Measles.	Scarlet Fever.	Diph- theria.	Whooping Cough.	Enteric Fever.	Diarrhea.	Phthisis.		
—	0.28	0.09	0.08	0.16	0.06	0.87	1.30	116	
—	0.64	0.16	0.13	0.52	0.04	1.61	2.00	169	
—	0.45	0.16	0.15	0.48	0.10	1.18	2.24	157	
—	0.57	0.12	0.19	0.33	0.08	1.42	1.71	133	
—	0.63	0.07	0.16	0.30	0.06	1.70	1.54	155	
—	0.22	0.13	0.10	0.43	0.04	0.88	1.28	129	
—	0.23	0.03	0.17	0.16	0.07	0.82	1.32	110	
—	0.40	0.12	0.29	0.23	0.17	1.91	1.14	149	
—	0.24	0.14	0.20	0.18	0.06	1.15	0.93	127	
—	0.28	0.13	0.29	0.31	0.05	1.11	0.73	118	
—	0.34	0.17	0.42	0.14	0.06	1.27	1.01	134	
—	0.34	0.22	0.11	0.48	0.06	1.11	1.46	166	
—	0.79	0.18	0.38	0.22	0.17	1.43	1.70	159	
—	0.01	0.06	0.15	0.15	0.16	1.48	1.23	171	
0.03	0.25	0.03	0.51	0.28	0.19	1.55	1.09	161	
—	0.62	0.05	0.23	0.22	0.04	1.02	1.49	151	
—	0.44	0.15	0.21	0.13	0.18	0.92	1.30	152	
—	0.38	0.07	0.22	0.28	0.05	0.58	1.11	128	
—	0.17	0.51	0.18	0.24	0.11	1.75	1.01	158	
—	0.60	0.07	0.16	0.32	0.11	0.97	1.23	152	
—	0.41	0.10	0.16	0.46	0.07	1.56	1.22	168	
—	0.74	0.17	0.20	0.30	0.13	1.52	1.71	166	
0.00	0.77	0.25	0.20	0.48	0.10	1.87	1.58	171	

PROSECUTIONS.

Date.	Name.	Address.	Cause of Prosecution.	Result.
Jan. 3rd	Davies, James ..	16, Rathbone Street, Canning Town	Selling Butter adulterated with 88 per cent. foreign fat	Fined £3 includ- ing 18s. 6d. costs
Do.	Holland, Geo. P.	117, Romford Road, Stratford, E.	Selling Scotch Whiskey 32 degrees under proof.	Summons dis- missed on pay- ment of £1 8s. costs
Do.	Nash, David ...	102, Vicarage Lane, Stratford	Selling Milk deficient in fat and solids not fat, 20 and 2·4 per cent. respectively	Fined £3, in- cluding costs
Do.	Davies, David A.	1, Wakefield Market, East Ham	Selling Milk deficient in fat, to the extent of 16·6 per cent.	Fined £3, in- cluding £1 2s. costs
Do.	Davies, John ...	Do.	Do.	Summons with- drawn. Costs incurred 8s. 6d.

Do.	Hampshire, Martha	140, Portway, West Ham	Selling Butter adulterated with 51·3 per cent. foreign fat	Summons with- drawn. Costs incurred 3s. 6d.
Do.	Foot, Joseph ...	73, Upton Park Road, E.	Selling Butter adulterated with 73·9 per cent. foreign fat	Summons with- drawn. Costs incurred 3s. 6d.
Jan. 4th	Cook, Wm. ...	11, Walton Road, Plaistow	Selling Milk deficiency in fat and solids not fat, 7 and 9 per cent. respectively	Fined £1 includ- ing 18s. 6d. costs
Do.	Evans, Elizabeth	200, High Street, Stratford	Selling Butter adulterated with 82·7 per cent. foreign fat	Fined £2 includ- ing 18s. 6d. costs
Do.	Williams, Elizabeth	65, Angel Lane, Stratford	Selling Butter adulterated with 79·1 per cent. foreign fat	Fined £5 includ- ing 18s. 6d. costs
Jan. 10th	Roach, William..	9, Matlock Road, Leyton	Recovery of balance of cost of drainage work executed at Nos. 38 to 46 (even), Queen Street, and Nos. 143 to 151 (odd), Hen- niker Road	Order made to pay £6 4s. 2d., or committal to prison for 21 days. Order suspen- ded for six weeks

Date.	Name.	Address.	Cause of Prosecution.	Result.
Jan. 29th	Bush, William ...	61, Woodgrange Road, Forest Gate	Non-compliance with Notice to repair drain and cleanse walls and ceilings at No. 40, Bidder Street	S u m m o n s w i t h d r a w n o n p a y m e n t o f 6s. costs. W o r k d o n e b e f o r e h e a r - i n g
Feb. 7th	Jones, Thomas ...	1, Totnes Road, Tidal Basin	Selling Milk deficient in fat and solids not fat, to the extent of 13 and 2·4 per cent. respectively	Fined £5, in- cluding £1 3s. costs
Do.	Dulieu, William	25, Queen's Road, Tidal Basin	Selling Butter adulterated with 78·3 per cent. of foreign fat	Fined £3, in- cluding 8s. 6d. costs
Feb. 26th	Joyce, Frederick	85, Vicarage Lane, Stratford	Selling Butter adulterated with 78·6 per cent. foreign fat	Fined £2, in- cluding 18s. 6d. costs

Do.	Jones, Roderick	111, Bidder Street, Canning Town	Selling Butter adulterated with 8 per cent. foreign fat and 1·3 per cent. excess water	Fined £2, in- cluding 18s. 6d. costs
Do.	Shulver, Margaret	69, Stratford Road, Plaistow	Selling Butter adulterated with 75·1 per cent. foreign fat	Fined £2, in- cluding 18s. 6d. costs
Mar. 5th	Sadler, Emily ...	55, Woodstock Road, East Ham	Selling Milk 11·6 per cent. defi- cient in fat	S u m m o n s dismissed on warranty de- fence. Costs incurred, £1 1s.
Do.	Johnson, George (servant of above)	22, Marlborough Road, East Ham	Do.	Summons dis- missed on warranty defence. Costs incurred, 11s.
Mar. 14th	Griffiths, Minnie	83, Burrard Road, Custom House	Selling Butter adulterated with 59 per cent. foreign fat	Fined £2, in- cluding 17s. 6d. costs

Date	Name.	Address.	Cause of Prosecution.	Result.
Mar. 14th	Barratt, Arthur	136, Butcher's Road, Tidal Basin	Selling Butter adulterated with 77·4 per cent. foreign fat	Fined £2, in- cluding 17s. 6d. costs
Do.	Hadland, Alfred	43, Prince Regent's Lane	Selling Milk 15 per cent. deficient in fat	Fined £1, in- cluding 17s. 6d. costs
Do.	Rowe, Mary Ann	18, Prince Regent's Lane	Selling Butter adulterated with 67 per cent. foreign fat	Fined £2, in- cluding 17s. 6d. costs
Do.	Gilbert, John ...	70, Queen Street, Cheapside, E.C.	Non-compliance with Notice to repair the flushing apparatus, to repair soil pipe, &c., at No. 3, Victoria Buildings, Stratford	Order made by consent to complete work in seven days. Costs paid, 12s. 6d.

Do.	Hyman, E.	...	26, Alvington Crescent, Dalston	Non-compliance with Notice to provide a supply of water to No. 27, Brook's Road	Summons withdrawn on payment of 6s. costs. Work done
Mar. 21st	Friend, W.	...	187, King's Cross Road	Non-compliance with Notice to repair guttering, &c., &c., at No. 7, Wellington Street	Summons withdrawn on payment of 6s. costs. Work done
Do.	Sheffield & Co.	...	205, Green Street, E.	Non-compliance with Notice to provide a kitchen stove at No. 41, Marten Road, Custom House	Summons withdrawn on payment of 6s. costs. Work done
Do.	Evans, Daniel	...	6, Plashet Lane, East Ham	Selling Milk 10 per cent. deficient in fat	Summons with- drawn on warranty de- fence. Costs incurred, 17s. 6d.
Mar. 28th	Busbridge, P. G.		96, Herbert Road, Plumstead	Non-compliance with Notice to unstop and repair drain at No. 8, Salmen Road	Summons with- drawn. Work done. Costs paid, 2s. 6d.

Date.	Name.	Address.	Cause of Prosecution.	Result.
Mar. 28th	Knight & Clark	183, East India Road, Poplar	Non-compliance with Notices to strip and cleanse walls and ceilings, repair roof, gutterings, &c., &c., at Nos. 38 and 44, Agate Street	Two Summonses Orders made to abate nuisances within 7 days and pay 7s. costs in each case
Do.	Vian, Francis ...	175, Plaistow Road, E.	Selling Margarine Cheese without proper wrapper	Fined £1 10s., including 17s. 6d. costs.
Do.	Jones, Thos. ...	140, Portway, West Ham	Selling Butter adulterated with 74·6 per cent. foreign fat	Fined £2, including 17s. 6d. costs
Do.	Wickham, Laura	10, Station Road, Forest Gate, E.	Selling Butter adulterated with 40 per cent. foreign fat	Fined £2, including 17s. 6d. costs

April 25th	Hyman, E.	26, Alvington Crescent, Dalston	Non-compliance with Notices to cleanse walls and ceilings, to repair roofs, guttering, &c., at Nos. 14 and 16, Frank Street	Two Summonses Orders made by consent to abate nuisances within 14 days and pay 13s. 6d. costs in each case.
Do.	Williams, Maggie	81, Three Colt Street, Limehouse	Selling Butter adulterated with 72·3 per cent. foreign fat	Fined £2, in- cluding £1 1s. 6d. costs.
Do.	Clark, Alfred	153, Plashet Road	Selling Butter adulterated with 83·2 per cent. foreign fat	Fined £2 and 18s. 6d. costs
Do.	Moss, Esther ...	22, Church Street, West Ham	Selling Margarine without proper wrapper	Fined £2 and 17s. 6d. costs.
Do.	Jones, Rees ... Thomas	157, Plaistow Road, West Ham	Do.	Fined £5 and 19s. 6d. costs.
Do.	Jones, John ... William	24, High Street, Plaistow	Do.	Fined £2 and 18s. 6d. costs.

Date.	Name.	Address.	Cause of Prosecution.	Result.
April 25th	Downs, Herbert...	41, Victoria Dock Road	Selling Margarine without proper wrapper	Fined £5 and 19s. 6d. costs.
Do.	Mason, David ...	29, Hallsville Road	Selling Butter adulterated with 7 per cent. foreign fat	Fined £10, including £2 1s. costs
May 2nd	Hare, William ...	147, Victoria Dock Road	Selling Margarine without proper wrapper	Fined £2 including £1 4s. 6d. costs
Do.	Mumford, John...	39, Peter Street, Canning Town	Selling Milk 23 per cent. deficient in fat	Summons withdrawn. Costs incurred, £1 5s. 6d.
May 9th	Lubelski, S. ...	4, Dock Street, E.	Non-compliance with Notices to repair drains, yard pavings, &c., at Nos. 1, 3, 5, and 7, St. Mary's Road, Plaistow	Four Summonses. Fined £2 including 11s. costs in each case.

May 30th	Jones, Henry ... William	39, Rochester Avenue, Plaistow, E.	Selling Margarine without proper wrapper	Fined £2 in- cluding 18s. 6d. costs.
Do.	Elliott, Matthew	62, Lett Road, Strat- ford	Selling Milk 12 and 10 per cent. deficient in fat and solids not fat respectively	Fined £2, in- cluding £1 4s. 6d. costs
Do.	Rogers, John (Trading as J. Morgan)	65, Angel Lane, Stratford, E.	Selling Butter adulterated with 80.1 per cent. foreign fat.	Fined £3, in- cluding £1 costs.
Do.	Spencer, Alfred W.	60, Royal Road, Custom House	Selling Milk 19.9 and 3 per cent. deficient in solids not fat and fat respectively.	Fined £2 and 18s. 6d. costs.
June 13th	Phillips, John...	63, Chobham Road, Stratford	Selling Butter adulterated with 83.7 per cent. foreign fat.	Fined £3, in- cluding 18s. 6d. costs.
Do.	Stock, Mary Ann	21, Buckingham Road, Stratford	Selling Butter adulterated with 39.5 per cent. foreign fat.	Fined £2, in- cluding 18s. 6d. costs.

Date.	Name.	Address.	Cause of Prosecution.	Result.
June 13th	Wiltshire, Elizabeth	55, Stephen's Road, West Ham	Selling Butter adulterated with 83·2 per cent. foreign fat.	Fined £2, including 18s. 6d. costs.
Do.	Bell, F. M. ...	Birkbeck Bank Chambers, Holborn	Non-compliance with Notice to cleanse walls and ceilings and repair floor at No. 10, Carlton Street.	Summons withdrawn. Work done. Costs paid, 6s.
July 18th	Tracey, Henry	89, Victoria Dock Road, E.	Selling Butter adulterated with 80·3 per cent. foreign fat.	Fined £3, including 17s. 6d. costs.
Do.	Parlby, Catherine	Dairy Farm, Harold Wood	Milk taken in course of delivery, 10 and 3·5 deficient in fat and solids not fat respectively.	Fined £2, including £1 2s. 4d. costs.
Do.	Westacott, Geo.	64, Portway, West Ham	Selling Butter adulterated with 58 per cent. foreign fat.	Fined £2, including 17s. 6d. costs.

Do.	Gardiner, Edward G.	79, Portway, West Ham.	Selling Butter adulterated with 32·2 per cent. foreign fat.	Fined £2, including costs.
Do.	Cole, Thomas William	60A, West Ham Lane, Stratford.	Selling Milk 5 per cent. deficient in fat.	Fined £2, including 17s. 6d. costs.
Do.	Hatley, Edmond	Yapton, near Arundel, Sussex.	Non-compliance with Notices to strip and cleanse walls and ceilings, abate overcrowding, repair flushing apparatus, floors, paving of yards, roofs, &c., at Nos. 175, 177, 179, 183, Chobham Road, and Nos. 6, 7, 8, 9, 10, and 11, Heaton Place, Stratford.	Ten Summonses Orders made to abate nuisances within 14 days in each case and to pay penalties and costs, £4 9s.
Sept. 5th	Vincent, W. ...	11A, Hart Street, W.C.	Non-compliance with Notice to repair yard paving, &c., at No. 159, Plashet Road.	Summons withdrawn. Work done. Costs paid, 5s.
Do.	Vandy, G. H. ...	298, Green Street, Upon Park.	Recovery of balance of cost for repairing drain at No. 298, Green Street.	Summons withdrawn. £3 4s. 10d. and 3s. costs paid.

Date.	Name.	Address.	Cause of Prosecution.	Result.
Sept. 12th	Jones, Rees Thomas	341, Barking Road.	Selling Butter adulterated with 14·3 per cent. foreign fat and 1·6 per cent. excess of water.	Fined £5 5s., and £3 8s. 6d. costs.
Do.	Brazier, Reuben	64, Crownfield Road, Leyton.	Selling Milk 13 per cent. deficient in fat and 7 per cent. deficient in solids not fat.	Fined £2, and 18s. 6d. costs.
Do.	Baker, Geo.	45, Ranelagh Road, West Ham	Selling Milk 7 per cent. deficient in solids not fat	Fined £1 1s. and 18s. 6d. costs
Sept. 27th	Restarick, Wm.	27, Kelland Road, Plaistow	Refusing to sell Milk to Officer	Fined £2, including 7s. 6d. costs
Do.	Brown, Vincēt	596, Barking Road, Plaistow	Selling Butter adulterated with 76·3 per cent. foreign fat	Fined £2 including 18s. 6d. costs
Do.	Simmons, Emma	220, Green Street	Selling Butter adulterated with 83·1 per cent. foreign fat	Fined £10, including 19s. costs

Do.	Evans, Elizabeth	200, High Street, Stratford	Exposing Margarine for sale without proper label	Summons dismissed. Costs incurred £1 2s.
Do.	Warman, Joseph	11, Idmiston Road, Stratford	Selling Milk 8·2 per cent. deficient in solids not fat	Fined £2 including £1 1s. costs
Oct. 2nd	Wilainski, S.	13, Boreham Street, Spitalfields	Non-compliance with Notice to repair drain, paving of yard, &c., at No. 16, Hubbard Street	Summons withdrawn. Work done. Costs paid, 2s. 6d.
Oct. 8th	Daniels, Emily	11, Holbrook Terrace, Plaistow Road	Selling Butter adulterated with 85·3 per cent. foreign fat	Fined £2 and £1 1s. costs
Oct. 15th	Davison, Robt. Chas.	236, Grange Road, Plaistow	Selling Butter adulterated with 11 per cent. foreign fat	Summons dismissed. £30 7s. 6d. costs incurred
Oct. 24th	Woodward, Wm. R.	4, Plashet Lane	Using or likely to use water from a polluted well at No. 155A, Boleyn Road, Forest Gate	Order made by consent. Costs paid, 8s. 6d.

Date.	Name.	Address.	Cause of Prosecution.	Result.
Oct. 24th	Brookman, Florence	136, Leyton Road, Stratford	Selling Butter adulterated with 82·1 per cent. of foreign fat	Fined £2 including 18s. 6d. costs
Do.	Preston, John H.	71, Carpenters' Road, Stratford	Selling Milk 11·6 per cent. deficient in fat, and 5·8 per cent. deficient in solids not fat	Fined £2 including 18s. 6d. costs
Do.	Allen, Edward	55, Woodstock Road, East Ham	Selling Milk 10 per cent. deficient in fat, and 3·5 per cent. deficient in solids not fat	Fined £2 including 18s. 6d. costs
Do.	Grady, Mary	131, Cambus Road, Plaistow, E.	Selling Milk 16·4 per cent. deficient in solids not fat, and 16·6 per cent. fat	Fined £2 including 18s. 6d. costs
Oct. 31st	Clark, Mrs. E.	"Cla-Jeu," Whipp's Cross Road, Leyton- stone	Non-compliance with Notice to re- pair paving of yard, roof, cleanse walls and ceilings at Nos. 9 and 11, Preston Road	Summons with- drawn. Work done. Costs paid, 9s.

Do.	Wollrauch, Samuel	47, Leadenhall Street, E.C.	Non-compliance with Notices to render Nos. 7, 8, 9, 10 and 11, Lea Street, Stratford, fit for human habitation	Five Closing Orders made by consent. 8s. 6d. costs in each case. Total £2 2s. 6d.
Nov. 14th.	Stanfield, Geo. E.	69, Woodgrange Road, Forest Gate	Failing to send list of Outworkers to Local Authority on 1st August, 1906	Summons with- drawn. List supplied Costs paid, 7s. 6d.
Do.	Allin, Ellis	182, The Grove, Stratford	Do.	Summons with- drawn. List supplied Costs paid, 9s. 6d.
Do.	Alvarez, Harry	2, Victoria Dock Road	Do.	Summons with- drawn. List supplied Costs paid, 9s. 6d.

Date.	Name.	Address.	Cause of Prosecution.	Result.
Nov. 14th	Cox, Wm. Albert	593, Barking Road, Plaistow	Failing to send list of Outworkers to Local Authority on 1st August, 1906	S u m m o n s withdrawn. List supplied. Costs paid, 9s. 6d.
Do.	Sluce, Ambrose Joseph	38, Upton Lane, Forest Gate	Do.	S u m m o n s withdrawn List supplied. Costs paid, 14s. 6d.
Do.	Nathan, Nathaniel	89, Angel Lane, Stratford	Do.	Fined £1, in- cluding 19s. costs
Do.	Hansing, Fredk.	1, Great Eastern Road, Stratford	Do.	Fined £1, in- cluding 19s. costs
Do.	Slowman, Samuel	136, Barking Road, Plaistow	Do.	Fined £1, in- cluding 19s. costs

Do.	Southgate, E. H.	158, St. Leonard's Road, Poplar	Non-compliance with Notices to repair roofs, walls and ceilings, &c., at Nos. 76, 78, 80, Scott Street	Three summonses. Orders made by consent to abate nuisances and pay £1 16s. costs
Do.	Fox, John, Junr.	Stratford Market, Stratford	Unsound Chestnuts seized at Stratford Market	Fined £5, including £1 6s. 6d. costs.
Nov. 21st	Passfield, Robt. Ed.	213, Grange Road, Plaistow	Selling Milk 9·5 per cent. deficient in solids not fat	Fined £2, including 18s. 6d. costs
Do.	Corbett Joseph ...	25, Poplar Street, Canning Town	Selling Milk 7 per cent. deficient in solids not fat	Fined £2, including £1 4s. 6d. costs.
Do.	Smith, George ...	78, Parkhurst Road, East Ham	Selling Milk 8·2 per cent. deficient in solids not fat	Fined £2, including 18s. 6d. costs

Date.	Name.	Address.	Cause of Prosecution.	Result.
Nov. 29th	Peters, C. R. ...	1, Gladstone Road, Walthamstow	Non-compliance with Notice to repair yard paving, roof, &c., at No. 205A, North Woolwich Road	Order made to abate nuisance in seven days, and pay £1, including costs
Do.	Whitwell, Mrs. E.	"Lyndale," 31, Cambridge Road, Wanstead	Non-compliance with Notices to render the premises Nos. 12, 13, 14, 15, 16, and 17, New Street, Stratford, fit for human habitation under Housing of the Working Classes Act	Six summonses. Closing Orders made by consent. Total costs, £3 16s. 6d.
Dec. 5th	Copeland, George	7, Stukeley Road, Forest Gate	Selling Butter adulterated with 24 per cent. foreign fat, and 1·3 per cent. excess water	Fined £2, including 18s. 6d. costs
Do.	Lloyd, David	364, Green Street, Forest Gate	Selling Margarine without proper wrapper	Fined £2, including £1 1s. 6d. costs

Do.	Jones, William (Trading as Lloyd & Co.)	349, Barking Road, E.	Selling Margarine without proper wrapper	Fined £10, in- cluding 18s. 6d. costs
Do.	Byne, Arthur ...	Chobham Arms, Chobham Road	Selling rum 11° under proof	Dismissed un- der the Sum- mary Juris- diction Act, 1879, on pay- ment of £2 costs
Do.	Hart, Walter ...	120, Rathbone Street, Canning Town	Selling Butter adulterated with 82·5 per cent. foreign fat	Fined £2, in- cluding 18s. 6d. costs
Do.	Webb, Ellen ...	28A, Francis Street, Stratford	Selling Butter adulterated with 84·5 per cent. foreign fat	Fined £1 10s., including 18s. 6d. costs
Do.	Davies, James...	16, Rathbone Street, Canning Town	Selling Butter adulterated with 81·9 per cent. foreign fat	Fined £10, in- cluding £1 1s. 6d. costs

Date.	Name.	Address.	Cause of Prosecution.	Result.
Dec. 12th	Attwell, Arthur	43, Stratford Road, Plaistow	Selling Butter adulterated with 82·8 per cent. foreign fat	Fined £1, in- cluding 18s. 6d. costs
Do.	David, Thos. Charles	60, Vicarage Road, West Ham	Selling Butter adulterated with 80·5 per cent. foreign fat	Fined £2, in- cluding £1 0s. 6d. costs
Do.	Nodder, Chas.	23, Church Street, Sheffield	Non-compliance with Notices to repair flushing apparatus, cleanse walls and ceilings, &c., at Nos. 92 and 96, Marten Road	Two Summonses Orders made to abate nuisances within 7 days and to pay £2, including £1 1s. 6d. costs
Dec. 19th	Simpson, F. J.	14, Burke Street, Canning Town	Non-compliance with Notices to repair drain, yard paving, roof of house, guttering, &c., at Nos. 310 and 311, Victoria Dock Road	Two Summonses withdrawn. Work done. Costs paid, 5s. in each case.

Do.	Taylor, G. H.	27, Clements Lane, E.C.	Non-compliance with Notice to unstop sink waste pipe, repair roof of wash-house, guttering, floors, &c., at No. 4, Crown Street	S u m m o n s withdrawn. Work done, Costs paid, 6s.
Do.	Perrin, J.	10, Lansdowne Road, Tidal Basin	Non-compliance with Notices to repair roofs, floors, cleanse walls, and ceilings, &c., &c., and render walls free from damp at Nos. 21, 22, 23, Sidney Street, and 1A, Alice Street	Four S u m - monses with- drawn. Work done. Costs paid, £1 4s.

HOUSE INSPECTIONS.

Approximate No. of Houses.	Deaths from Zymotic Diseases.	Deaths from all other causes.	NAME OF STREET.	Houses inspected from 1st January, 1906, to 31st December, 1906. Houses where no Notice was deemed necessary are printed in Lighter Figures.
138	—	13	Abbey Lane ...	1, 9, 11, 25, 33, 39, 45, 49, 55, 59, 61, 71, 73, 81, 111, 113, 119, 123, 129, 135, 145, 4, 10, 14, 22, 24, 26, 28, 32, 36, 42, 56, 58, 116, 172
80	2	8	Abbey Road ...	9, 17, 21, 27, 24, 26, 42, 54, 106, 112, 122, 150, 166, 168, 170
31	3	5	Abbey Street ...	11, 13, 15, 17, 21, 23, 27, 4, 6, 8, 10, 20, 22, 24
105	6	11	Adamson Road...	1, 11, 13, 15, 17, 19, 21, 23, 25, 27, 29, 31, 33, 35, 37, 39, 41, 43, 45, 47, 49, 51, 53, 55, 57, 59, 61, 63, 65, 67, 83, 93, 95, 2, 4, 6, 8, 10, 12, 14, 16, 18, 20, 22, 24, 26, 28, 30, 32, 34, 36, 38, 40, 42, 44, 46, 48, 52, 54, 58, 80, 82, 88, 92, 94, 96, 98, 114, 116
54	2	5	Addington Road ...	1, 3, 5, 7, 9, 11, 13, 15, 17, 19, 21, 23, 25, 27, 29, 31, 33, 35, 37, 39, 41, 43, 45, 47, 51, 53, 2, 4, 6, 8, 10, 12, 14, 16, 18, 20, 22, 24, 26, 28, 30, 32, 34, 36, 38, 40, 42, 44, 46, 48, 50, 52, 54, 56, 58
12	—	2	Addison Road ...	3, 5, 11, 2, 4, 12
43	1	2	Adine Road ...	3, 13, 17, 23, 31, 43, 12, 14, 18, 22
51	3	5	Agate Street ...	5, 7, 15, 17, 29, 31, 6, 16, 28, 36, 38, 40, 44, 60, 74

52	2	1	Agnes Street	5, 7, 9, 51, 2, 18, 48, 52
14	—	2	Ailwyn Road	3, 11, 13, 4, 8, 12, 14
18	1	2	Albany Road	1, 3, 7, 9, 11, 15, 17, 19, 21, 23, 25, 27, 31, 33
57	—	6	Albert Road, F. G.	...	7, 9, 15a, 29, 39, 16, 40, 56, 58, 60
36	—	3	Albert Road, P.	...	7, 13, 19, 27, 29, 12, 14, 20, 22, 24, 34, 36
69	—	2	Albert Road, Sil.	...	3, 17, 19, 23, 25, 27, 29, 67, 69, 75, 79, 16, 18, 20, 22, 24, 26, 28, 64, 66, 76, 78, "Royal Albert"
95	2	10	Albert Square	49, 4, 6, 26, 28, 36, 38, 40, 42, 46, 48, 62, 68, 70, 78, 90
23	1	—	Albion Street	3, 5, 21, 10
98	1	1	Aldworth Road...	...	21, 41, 95, 4, 10, 12, 14, 18, 20, 22, 24, 26, 28, 38, 40, 42, 44, 46, 48, 50, 52, 80, 82
58	3	4	Alexandra Street	...	5, 7, 11, 21, 27, 29, 33, 35, 37, 45, 51, 57, 4, 10, 14, 16, 18, 28, 36, 46, 48, 50, 52, 54, 56, 58
8	—	—	Alfred Road	10, 12
36	—	1	Alfred Street	2, 4
62	4	6	Alice Street	1a, 23, 37, 39, 41, 43, 45, 49, 51, 53, 2, 2a, 6, 14, 26, 30, 36, 42, 48, 54, 56, 58, 60
10	1	1	Alma Street	3, 7, 9, 15
11	—	—	Alma Terrace	
10	—	3	Almhouses, W. H.	...	
65	4	10	Alnwick Road	9, 39, 43, 47, 49, 129, 237, 245, 2, 10, 16, 18, 22, 28, 30, 32, 38, 42, 44, 46, 52; Chant Terrace, 3, 6, 7
5	—	—	Amber Road	
52	1	2	Amelia Street	7, 9, 11, 13, 19, 23, 29, 51, 2, 30
122	—	9	Amity Road	1, 9, 21, 23, 55, 83, 85, 97, 103, 105, 109, 6, 24, 32, 34, 42, 80
68	2	8	Andrew Street	13, 15, 17, 21, 41, 55, 4, 6, 8, 10, 12, 14, 16, 18, 20, 38, 42, 54

Approximate No. of Houses.	Deaths from Zymotic Diseases.	Deaths from all other causes.	NAME OF STREET.	Houses inspected from 1st January, 1906, to 31st December, 1906. Houses where no Notice was deemed necessary are printed in Lighter Figures.
115	1	7	Angel Lane ...	39, 49, 51, 63, 65, 67, 69 , 73, 75, 79, 89, 95 , 103, 105, 109, 113, 2a, 20 , 32, 40, 42 , 52, 62, 68, 80, " Railway Tavern "
55	2	4	Anne Street ...	9, 13, 15 , 21, 23 , 35, 39, 8, 24, 34, 42 , 46, 48, 50
15	—	—	Ann Street ...	
—	—	—	Anstey Road ...	
160	10	10	Argyle Road, C. H. ...	7, 9 , 13, 23 , 27, 35, 37 , 41, 43, 45, 47, 49, 51, 53, 79 , 99, 107, 113, 115, 117, 123, 125, 127, 129 , 131, 133 , 135, 137, 2, 4, 6 , 10, 24 , 30, 34 , 42, 44, 50, 52 , 56, 58, 66, 68, 70 , 76, 82, 84, 86, 90, 96, 98, 104 , 114, 128, 132, 134, 136, 138 , 140, 144, 146, 148
—	—	—	Argyle Road, F. G. ...	
16	—	1	Arkwright Street ...	7, 13
85	5	5	Arthingworth Street ...	15, 17, 37, 39 , 41, 51, 55, 57 , 59, 61, 65, 93 , 97, 4, 6 , 10, 12 , 22, 24 , 28, 40 , 56
47	3	4	Arthur Street ...	1, 3, 5, 7 , 9, 25, 27, 29, 33, 35, 45 , 20, 22, 24, 30, 32 , 44
40	4	5	Ascot Street ...	1, 3, 7, 9, 17, 29 , 37, 2, 4 , 8, 12, 14 , 16, 18, 20, 22 , 24, 26, 28, 34, 36, 38
73	1	6	Ashburton Road ...	5, 7, 9, 11, 13 , 23, 27, 53, 63 , 14, 22, 48, 54, 64 , 72
10	—	1	Ashburton Terrace ...	

52	1	1	Ashlin Road ...	29, 32
16	—	—	Ashton Street ...	1, 3, 5, 7, 2, 4, 6, 8
41	—	1	Atherton Road ...	39
3	—	1	Aubrey Street ...	
5	—	—	Augurs Lane ...	
88	2	4	Avenons Road ...	3, 7, 9, 13, 15 , 25, 43, 55, 61, 8 , 26, 34, 36, 54, 58 , 66, 74, 80
44	—	2	Avenue Road ...	2, 39 , 40
104	5	9	First Avenue ...	35, 41, 61, 8, 44, 46 , 48, 64, 72, 84, 96
79	1	3	Second Avenue...	9, 39, 43 , 42, 50
37	1	3	Third Avenue ...	4, 9 , 13, 15 , 19 , 21 , 23, 33 , 35 , 37
15	—	2	Aviary Street ...	3, 5, 7 , 9, 11, 13, 15, 2, 4, 6, 8, 10 , 12, 14
—	—	—	Avondale Road...	
32	—	2	Bakers' Row ...	24
224	1	11	Balaam Street ...	7, 23, 29, 63, 73 , 75, 167, 169, 181, 183, 193 , 22 , 48, 80, 82, 88 , 90 , 92 , 94 , 96, 104a , 140 , 176, 198, 200 , 202 , 204 , 220 , 222, 224
—	—	—	Balmoral Road ..	
—	—	—	Barber's Alley ...	
—	—	—	Barber's Road ...	
789	10	41	Barking Road ...	25, 61, 225, 133, 141, 151, 165 , 199, 221, 227, 243, 271, 279 , 283 , 311, 333, 343, 351 , 353, 355, 365, 379, 475 , 493, 499 , 535, 537, 561, 565 , 569 , 609, 621, 631, 633, 661 , 667, 669 , 675, 679 , 689 , 707 , 715 , 743, 745, 751, 30 , 48, 96, 118, 128, 140, 166, 174 , 176, 178, 180, 212, 222 , 224 , 226 , 230 , 240 , 246, 258,

Approximate No. of Houses.	Deaths from Zymotic Diseases.	Deaths from all other causes.	NAME OF STREET.	Houses inspected from 1st January, 1906, to 31st December, 1906. Houses where no Notice was deemed necessary are printed in Lighter Figures.
			Barking Road— <i>continued</i> .	264, 272, 278, 282 , 286, 306, 318, 342, 364, 376, 380, 388, 406, 414, 416 , 418, 422, 424, 426, 428 , 430 , 432, 434 , 436, 438, 440 , 444 , 446, 448 , 450, 452, 454, 456 , 458 , 460 , 462 , 470, 474, 488, 494, 504 , 518, 526 , 530, 536, 552, 554, 560a, 562, 562a , 564, 570, 572, 588, 594, 606, 608, 636, 688 , 696 , 698 , 708, 722, 742, 752, "British Empire"
12	—	3	Barnby Place ...	1 , 5 , 7, 4, 10
90	1	3	Barnby Street ...	1 , 7, 11, 13 , 17, 23, 37, 59, 69 , 75, 79, 81, 20 , 24, 26 , 48, 62
47	1	3	Barnwood Road ...	1, 9 , 23 , 25 , 27 , 31 , 33 , 2 , 8 , 10 , 14 , 16 , 20 , 24
105	7	11	Baron Road ...	5, 19, 31 , 33, 43 , 49 , 53, 55, 59, 63 , 65, 71, 81, 87, 89 , 91, 105, 12, 18, 26, 34 , 36, 38 , 42 , 44 , 48, 50, 54, 58, 60, 62, 64 , 70 , 76, 82, 84, 86 , 88 , 90
17	—	1	Barwick Road ...	10
24	—	2	Bath Road ...	3, 5 , 7 , 9 , 11 , 13 , 18 , 28 , 32
51	—	2	Baxter Road ...	15 , 17, 19 , 2, 6 , 22, Ascension Vicarage
55	1	3	Beaconsfield Road ...	3 , 5 , 7 , 9, 11, 15, 17 , 19 , 21 , 23 , 25, 27, 29, 31, 33 , 35 , 37 , 6, 8, 12, 14 , 16, 18, 20, 22, 24, 28, 30, 32, 34, 36 , 38, 40, 42, 46, 48

37	1	6	Beale Street ...	11, 23, 2, 6 , 8, 18 , 20 , 22, 30, 38 , 40 , 44
60	1	3	Beatrice Street ...	5 , 13, 25, 37, 4 , 12 , 14 , 16 , 58, 60; Beatrice Cottages, 1 , 3
44	—	3	Beauchamp Road ...	1 , 1a, 3 , 5, 7 , 9 , 11, 13 , 15, 17 , 19, 21, 23, 25 , 27 , 29 , 31, 33 , 35 , 37 , 39, 41 , 2, 2a, 6, 8, 10, 12, 14, 16 , 20, 24, 26 , 30, 34, 36, 38 , 40, 42, 44
51	2	—	Beaufoy Road ...	3, 5, 23 , 25, 27 , 29, 39, 43 , 45, 49 , 44
62	1	7	Beaumont Road ...	17, 21, 25, 27 , 35, 37, 39, 41 , 43 , 51, 53, 12, 16 , 18, 20 , 22, 24, 26 , 34 , 38 , 40, 42, 44 , 46 , 48 , 52, 54 , 56 , 58, 60
30	1	9	Beck Road ...	1 , 3 , 5 , 7 , 9 , 11 , 13 , 15, 17 , 19 , 21 , 23 , 25 , 27 , 29 , 31 , 2, 4, 6 , 8, 10 , 12 , 14 , 16 , 18 , 20 , 22 , 24 , 26 , 28
218	6	9	Beckton Road ...	3 , 7, 11 , 15, 43, 59, 61, 63, 65 , 67, 69, 71, 71a, 83, 87, 93, 97, 99, 103, 105 , 107, 111 , 121, 123 , 143, 145, 151 , 157, 167, 173, 175, 177, 183, 185, 187, 191 , 199a, 203 , 207, 215, 225 , 231, 233, 241 , 243, 249, 251, 253a, 265, 267 , 271, 321, 20, 22a, 22b, 22c, 36, 52, 74 , 78, 86, 98, 116, 124, 128, 132, 142, 154, 158, 162 , 164, 166 , 168, 170, 172, 192 , 206 , 216 , 222; Jersey Terrace, 6
36	—	5	Bective Road ...	1, 27, 28
35	3	4	Beddingfield Street ...	6, 26, 30
—	—	—	Beeby Road ...	
12	—	1	Beechy Place ...	8
145	1	1	Belgrave Road ...	5, 15, 45, 59, 63, 69 , 89, 97, 4, 26, 46 , 72, 78
9	—	—	Bell and Anchor Cottages	
—	—	—	Belmont Road ...	
51	—	4	Belton Road ...	1 , 3, 5, 7, 9, 11, 13 , 15 , 17 , 19, 21 , 23, 25, 27, 29 , 31, 33, 35, 37, 39 , 41 , 43 , 45, 47 , 49, 51, 53 , 2, 4 , 6, 8 , 10, 12 , 14, 16 , 18, 20 , 24 , 26 , 28 , 32, 36 , 38 , 40 , 42 , 44 , 46

Approximate No. of Houses.	Deaths from Zymotic Diseases.	Deaths from all other causes.	NAME OF STREET.	Houses inspected from 1st January, 1906, to 31st December, 1906. Houses where no Notice was deemed necessary are printed in Lighter Figures.
53	—	2	Bengeo Street ...	1, 9, 13, 15, 31, 39, 41, 47, 53, 6, 14, 26, 38, 40
21	1	—	Berwick Road ...	4, 8a, 13, 16, 36, 44
28	1	1	Bethell Avenue...	13, 29, 53, 95, 99, 4, 24, 38, 42, 48, 96
5	—	—	Betts Road ...	5
—	—	—	Bevis Road ...	
175	2	16	Bidder Street ...	25, 27, 37, 45, 47, 49, 53, 69, 85, 93, 95, 97, 99, 101, 105, 111, 113, 117, 119, 131, 133, 135, 137, 149, 151, 4, 20, 30, 38, 40, 42, 44, 46, 48, 58, 62, 64, 66, 68, 72, 74, 78, 80, 82, 104, 106, 110, 118, 128, 130, 144, 146, 152, 158, 160, 180
48	2	7	Biggerstaff Road ...	5, 11, 19, 23, 25, 27, 29, 31, 33, 35, 37, 39, 41, 43, 45, 2, 12, 14, 20, 22, 24, 32, 34, 36, 38, 40, 42, 44, 46, 48
48	—	2	Bignold Road ...	7, 32, 45, 53
40	3	3	Bingley Road ...	3, 7, 9, 13, 15, 17, 19, 21, 4, 6, 8, 14, 18, 22, 26, 28, 34, 36, 38
12	—	—	Bishop's Avenue ...	
19	1	2	Bisson Road ...	2a, 3a, 24, 32, 34, 40, 54, 62
72	2	6	Blanche Street ...	1, 5, 7, 9, 11, 13, 15, 19, 31, 45, 47, 51, 57, 59, 2, 10, 20, 24, 36, 52, 54, 56
78	4	7	Blythe Road ...	3, 7, 29, 33, 35, 39, 41, 45, 51, 53, 61, 65, 71, 8, 10, 12, 14, 16, 18, 20, 22, 26, 36, 38, 40, 46, 48, 54, 56, 58, 60, 62, 64, 72, 74, 76, 78, 80, 82, 84

249	—	8	Boleyn Road ...	1, 3, 5, 7 , 9, 11, 15, 17 , 19, 21, 23, 25, 27, 29, 31, 35, 37, 39, 41, 45, 47, 49, 51, 55 , 57, 59 , 61, 63, 65, 67, 69, 73, 75, 77 , 79, 81, 83, 85, 91, 93, 95, 99, 101 , 103, 105, 107, 109 , 111, 113, 115, 117 , 119, 121, 123, 125 , 127, 129, 131, 133, 135, 137, 139 , 141, 143, 145 , 147, 149, 151, 153, 155, 155a, 157, 159, 161, 163, 165, 167, 171, 173, 175, 177, 179, 181, 185 , 187, 189, 191, 193, 195 , 197, 199, 201, 203, 205 , 207, 209, 211, 213, 215, 2, 2a , 4, 6, 8, 10, 12 , 14, 16, 18 , 22, 24, 28, 30 , 32, 34, 36 , 38, 40, 44 , 46, 50 , 52, 54, 58, 60, 62, 64, 66 , 68, 70, 72 , 76, 78, 80, 80a, 82, 84, 86, 88, 90, 94, 96, 108, 110, 112, 114, 116, 118, 120, 126, 128 , 130, 136, 138, 140, 142 , 144, 148, 150 , 154, 156, 158 , 160, 162, 164, 166 , 168, 170 , 172, 174, 176, 180, 182, 184 , 186 , 188, 192, 194, 196 , 198, 200, 202, 204 , 206, 208, 210 , 212, 214, 216, 218, 220, 222 , 224, 226, 228, 232, 234 , 236
68	1	3	Bolton Road ...	2, 7, 23 , 25, 33, 42 , 59, 64 , 70
15	—	—	Bond Street ...	
66	1	6	Boulton Road ...	1, 3, 5, 7, 9, 11, 13 , 15, 17, 19 , 21, 23, 25, 27, 29, 31, 33, 35, 37, 39 , 41, 43, 45, 47, 49, 51 , 4, 6, 8, 10, 12, 14, 16, 18, 20, 22 , 26, 28, 30, 32, 34, 36 , 38, 40, 42, 44, 46 , 50, 52, 54, 56, 58
48	1	2	Boundary Road ...	2; Boundary Terrace, 19
20	—	1	Bow Street ...	13
28	1	1	Boxley Road ...	1, 11 , 15, 17, 21 , 36, 40, 46, 48
91	2	10	Boyd Road ...	3, 11, 15, 17 , 21, 23 , 25, 31, 35, 39, 41, 43, 47, 63 , 75, 87, 89, 6, 8 , 14, 16, 18, 20, 22, 24, 28
—	—	—	Boyer Road ...	

Approximate No. of Houses.	Deaths from Zymotic Diseases.	Deaths from all other causes.	NAME OF STREET.	Houses inspected from 1st January, 1906, to 31st December, 1906. Houses where no Notice was deemed necessary are printed in Lighter Figures.
15	—	—	Bradfield Road ..	1; Marine Terrace, 4
58	—	4	Bradley Street ...	1, 11, 15, 21, 29, 39, 4, 24, 34, 42, 44
75	—	4	Braemar Road ...	1, 1a, 3, 5, 15, 17, 19, 27, 33, 35, 43, 45, 55, 57, 75, 2, 6, 10, 26, 36, 40, 46
18	4	4	Brent Road ...	11, 53, 55, 65, 4, 10, 14, 16, 18, 24, 36, 38, 46, 48
86	1	4	Bridge Road ...	4, 5, 6, 7, 8, 18, 20, 27, 28, 29, 30, 31, 32, 33, 34, 35, 36, 37, 38, 39, 41, 46, 49, 50, 56, 59, 62, 63
6	—	—	Bridge Terrace ...	5, 6
44	1	5	Brighton Road ...	3, 13, 27, 2, 4, 6, 10, 12, 16, 28, 30, 32, 40
39	—	3	Bristol Road ...	2, 4, 8
87	1	4	Brixham Road ...	1, 7, 23, 29, 31, 33, 22, 24, 26, 42
33	3	4	Broad Street ...	1, 7, 9, 15, 23, 31, 2, 4, 8, 10, 26, 30
—	—	—	Broadway Court ...	
—	—	—	Broadway, P. ...	(See High Street, Plaistow)
88	—	—	Broadway, Sd ...	1, 32, 40, 42
48	2	6	Brock Road ...	7, 11, 13, 17, 23, 25, 51, 59, 75, 79, 83, 89, 8, 12, 14, 26, 40, 52, 54
81	4	5	Brook's Road ...	19, 25, 27, 31, 35, 14, 42, 64, 68
23	—	6	Brownlow Road ...	7, 21, 4, 10
51	—	2	Brown's Road ...	1, 21, 29, 31, 28
45	1	2	Brunel Street ...	1, 7, 9, 11, 13, 15, 17, 19, 21, 23, 25, 27, 31, 33, 35, 37, 39, 41, 43, 45, 47, 49, 2, 4, 6, 8, 10, 12, 14, 16, 18, 22, 30

18	—	2	Bryant Street ...	14
14	—	—	Brydges' Road ...	2, 3, 9
43	1	5	Buckingham Road ...	3, 7, 9, 15, 17 , 19, 21, 23, 27 , 6, 12, 14, 24, 26, 40
28	—	3	Bull Road ...	3, 15, 17, 19
27	—	1	Burford Road ...	12, 13 , 14
34	2	1	Burgess Road ...	13, 14 , 17, 21, 27, 37
62	—	5	Burke Street ...	1, 5 , 7, 13, 2, 6, 8, 12, 14 , 16, 20, 22, 34 , 38; May's Cottages, 44, 46, 56
26	—	4	Burley Road ...	3, 5, 9 , 19, 21, 23, 2, 4, 6, 8 , 12, 20, 28
52	1	3	Burnham Street ...	45, 49 , 53, 67, 69, 20, 22 , 32, 40, 72
92	2	6	Burrard Road ...	11, 13, 29, 31, 33, 39, 41 , 43, 61, 73, 77, 81 , 12, 16, 20, 22, 24, 28, 36, 38, 48, 50 , 52, 74
29	—	3	Bushey Road ...	1, 9 , 11, 17
215	2	12	Butcher Road ...	4, 12, 14 , 24, 32 , 34, 44 , 48, 50, 52, 62, 66, 68, 70, 80, 116 , 118, 134, 136 , 148, 150, 154, 158, 162 , 184, 186, 194, 200; Dartmouth Terrace, 1, 5 ; Ceylon Cottage
110	—	9	Buxton Road ...	9 , 25, 27, 55, 63 , 67, 91, 95 , 103, 10, 12, 14, 52, 70, 78, 80, 82, 84, 86, 88, 108
106	4	14	Caistor Park Road ...	25 , 27, 31 , 33, 35 , 43, 47, 55, 63, 85, 87, 141, 2, 4, 6, 8, 10, 12, 14, 16 , 24, 42 , 48, 58 , 66, 68, 74, 82, 90, 108, 116 , 120, 124, 142
180	5	7	Cambus Road ...	5, 17, 35, 59, 61, 71 , 83, 93 , 97, 101, 113, 2 , 36, 50, 66 , 98, 114, 120, 138
12	—	1	Campbell Road, F.G. ...	9, 12
6	—	3	Campbell Street, Sil. ...	1, 2, 24

Approximate No. of Houses.	Deaths from Zymotic Diseases.	Deaths from all other causes.	NAME OF STREET.	Houses inspected from 1st January, 1906, to 31st December, 1906. Houses where no Notice was deemed necessary are printed in Lighter Figures.
2	—	—	Canning Road ...	
92	—	2	Capel Road ...	23, 74, 76, 80
43	—	2	Carlton Street ...	1, 9, 13, 19, 31, 33 , 35, 41, 2, 10, 20 , 22, 32, 36
52	—	3	Carnarvon Road ...	9 , 29, 55
80	2	8	Carpenters' Road ...	2, 5, 10 , 11, 12, 16 , 18, 20, 21, 22, 25 , 29, 30, 36, 39 , 43, 44 , 45, 51, 55 , 56, 57, 58, 59, 60, 61, 62, 63, 67, 69 , 71, 72
55	3	3	Carson Road ...	15, 21 , 23, 27, 39, 59, 63, 65, 69, 73 , 79, 89, 93, 97, 109, 113, 131, 133, 137, 147, 151, 159, 165, 171 , 16
—	—	—	Carter Road ...	
64	2	5	Catherine Street ...	1 , 5, 7, 9, 13 , 19, 21, 23 , 25, 29, 31, 33 , 35, 37 , 51, 57, 59, 2, 4, 6, 8, 24, 32 , 34, 36 , 42, 50 , 52
35	—	—	Cave Road ...	11, 55, 4 ; School House
85	—	2	Cecil Road ...	57, 16, 30, 56 , 76, 86
82	1	5	Cedars Road ...	13, 23, 51 , 55, 61, 16 , 30, 50, 52, 54, 56, 58, 78
40	—	4	Cemetery Road...	4, 28, 32, 40, 48 , 58
16	—	2	Chadd Street ...	10
21	1	1	Chadwin Road ...	1, 1a, 9, 15 , 17, 21, 33, 81, 10 , 12, 16; George Terrace, 4; Chadwin Villas, 21
34	1	1	Chandler Avenue ...	1, 3 , 5, 7, 9, 11, 13, 15, 17, 17a, 19, 21, 23, 25, 27, 29, 31, 33, 35, 2, 4, 6, 8, 14, 16 , 18, 20, 22, 24, 26

195	1	13	Chandos Road ...	3, 59, 77, 81, 83, 85 , 91, 137, 139 , 151, 185 , 6, 22, 24, 26, 28 , 32, 58, 62, 64, 110, 112, 114, 116, 118 , 128, 130, 132, 134, 136, 138, 140, 142, 144, 146 , 148, 150, 152 , 168, 184, 206
9	—	1	Channelsea Court ...	5
28	—	10	Channelsea Road (Burford Road).	9 , 13, 17, 6 , 10, 14, 20, 22, 28
15	—	2	Channelsea Road (High Street).	2, 3, 4, 5, 6 , 7, 9, 13, 14
15	—	—	Channelsea Street ...	
69	—	2	Chant Square ...	17, 33, 41 , 49, 63, 65
60	—	2	Chant Street ...	9 , 11, 4, 18, 54
10	—	1	Chapel Street, F.G.	7 , 11, 2, 12
100	1	6	Chapel Street, Sd.	25, 27, 39, 43 , 45, 65, 67, 69, 87 , 91, 93 , 20, 24, 58, 60, 62, 64, 66, 68, 70 , 78, 86 , 90, 94, 104 , 108, 114
43	—	1	Chapel Street, T.B.	40, 44
21	—	1	Chaplin Road ...	2, 14
25	—	4	Chapman Road ...	7, 18
84	—	4	Charford Road ...	11, 27, 29 , 33, 35, 10, 18
24	—	4	Chargeable Lane ...	15, 17, 21 , 6, 12
82	5	7	Chargeable Street ...	1, 5, 7, 13 , 41, 57 , 2, 6, 8, 16, 36, 38, 50, 52, 60, 62, 72, 74
24	—	—	Charles Street, P.	5, 9, 17, 23, 2
32	—	4	Charles Street, Sil.	1, 5, 7, 9, 15, 19, 25, 27, 2, 4, 6, 8, 10, 28
22	—	2	Charlotte Street, C.T.	7, 13, 4, 6, 10, 16, 18
44	2	6	Charlotte Street, T.B.	1, 3, 5, 9, 11, 13 , 17, 19, 21, 27, 31, 35 , 2, 12, 30, 38
22	—	3	Charlton Road ...	5, 7, 13 , 10, 24, 28

Approximate No. of Houses.	Deaths from Zymotic Diseases.	Deaths from all other causes.	NAME OF STREET.	Houses inspected from 1st January, 1906, to 31st December, 1906. Houses where no Notice was deemed necessary are printed in Lighter Figures.
93	1	7	Chatsworth Road ...	1, 25, 35, 37, 39 , 43, 49, 75, 77, 79 , 91, 95 , 2, 4, 6, 8, 10 , 22, 26, 28, 36, 38, 46, 50, 52, 54, 56, 58, 60, 62, 64, 66 , 68, 78, 80, 84, 86 , 88, 90
70	—	1	Chaucer Road ...	33, 41, 49, 57, 59, 18, 20, 48 , 60
76	1	4	Chauntler Road ...	9, 11 , 15, 19, 21, 25 , 27, 31, 39, 51 , 59, 4, 12, 14 , 36, 44 , 54, 60 , 72, 76
34	—	2	Cheshunt Road...	11, 19, 28 , 58
32	1	1	Chester Road ...	1, 11, 51, 57, 61, 63, 10
133	1	5	Chesterton Road ...	5, 35, 65, 52 , 66, 78, 80, 92
117	2	1	Chesterton Terrace ...	5 , 37, 51 , 8, 30, 96 , 98
124	—	5	Chestnut Avenue ...	23, 55, 81 , 85, 93, 95, 4, 8, 10, 12, 14, 16, 94
17	—	—	Chestnut Grove ...	1, 20
114	3	13	Chobham Road...	35, 57 , 65, 67 , 87, 105, 159, 175, 177, 179 , 181, 183, 50, 54 , 118, 160, 166, 168, 184, 186, 188 , 206 ; "Chobham Arms" P.H.
32	—	4	Church Street (Barking Road).	9, 15 , 17, 4 , 8, 10, 18
19	—	3	Church Street Buildings	3, 13, 2 , 14
45	—	2	Church Street, P. ...	9 , 25, 29, 2, 8, 10, 12, 16, 26
45	1	3	Church Street, W.H. ...	7, 55, 57, 59, 4 , 8, 12, 14, 24, 30, 32, 34, 36, 54, 78
—	—	—	Churchill Road...	...
97	—	4	Churston Avenue ...	21, 43, 45, 16, 82, 86
13	—	—	City Mills ...	9

100	2	4	Claremont Road	...	25, 31, 79 , 85, 87 , 12, 26 , 42, 50, 96
138	5	9	Clarence Road	7, 9, 11, 13, 15 , 23, 43, 71 , 73, 75, 79, 81, 91, 99, 6, 10, 22, 26 , 32, 36, 48, 50, 58, 62 , 64, 78 , 84, 86, 92, 108, 112, 116, 118 , 124, 130, 134, 140
29	—	3	Clare Road	3, 17, 21, 2b, 28
96	6	11	Clarkson Street	...	5, 7, 11, 13, 15, 23, 27, 31, 2, 8, 10, 16, 22, 24, 26, 30, 36, 38, 44, 62, 70, 76, 84, 86, 88, 90, 92
89	—	5	Claude Road	55, 98, 114, 126, 132
28	1	—	Claughton Road	...	10, 16
—	—	—	Claypole Road	
98	7	13	Cleaver Road	1, 17, 21, 23, 27, 37, 39, 47 , 55, 61, 63 , 77, 81, 89, 91, 8, 10, 12, 26, 30, 32, 34, 36, 38, 40, 46, 56, 64, 68, 82, 92, 98
55	2	4	Clifford Road	1, 3, 5, 7, 9, 13 , 15, 17, 21 , 23, 25, 27 , 29, 31, 33 , 35, 37, 39, 41, 43, 45, 47, 49, 51, 53 , 2, 4, 6, 8, 10 , 12, 14, 16, 18, 20, 22, 24 , 26, 28, 30, 32, 34, 36 , 38, 42, 44, 46, 48, 50, 52
112	6	12	Clifton Road	1, 5, 9, 13 , 35, 41, 43, 59, 63 , 65, 69, 71, 75, 77, 79, 91, 93, 97, 99, 101, 105, 6, 8 , 10, 14, 16, 24 , 28, 32, 34, 36, 42, 46 , 50, 54, 60, 64, 74, 76 , 78, 86, 88, 90, 92 , 98, 108, 110
108	—	9	Clova Road	63, 81, 83, 2, 8, 72, 76, 86, 94
46	2	4	Clyde Road	9, 13, 21, 59, 6, 8, 10, 12, 14, 16, 22, 34, 38, 40
30	—	4	Cobbold Road	1, 17, 4, 6, 20
153	5	12	Colegrave Road	...	1, 29, 75, 77, 79, 105, 131, 133, 135 , 6, 8, 36, 38 , 44, 46, 74, 80, 82, 84, 86, 88, 90, 92 , 94, 102 , 110, 114, 144
13	—	—	Columbia Road...	...	
12	1	1	Compton Street	...	1, 3, 5, 7, 2, 4 , 10, 12

Approximate No. of Houses.	Deaths from Zymotic Diseases.	Deaths from all other causes.	NAME OF STREET.	Houses inspected from 1st January, 1906, to 31st December, 1906. Houses where no Notice was deemed necessary are printed in Lighter Figures.
18	1	3	Connaught Road ...	7, 8, 10 , 12, " Connaught Tavern "
68	2	1	Constance Street, P. ...	3 , 9, 11, 19 , 16, 24
32	1	9	Constance Street, Sil. ...	1, 15, 21 , 27 , 29 , 41 , 43 , 45 , 49 , 53 , 57, 61 , 34 , 38, 40, 42 , 50 , 56, 64 , 68
8	—	—	Cook's Road ...	
93	—	6	Coolfin Road ...	1 , 3 , 13, 17 , 21 , 23 , 27 , 39 , 47 , 53 , 63 , 71, 75, 87, 89 , 91, 2, 4, 6, 64 , 66, 76, 78
28	3	1	Cooper Street ...	1 , 3 , 5 , 19 , 2 , 4 , 6 , 8, 12, 24
6	—	—	Corner Street ...	
35	—	—	Coronation Road ...	
207	3	13	Corporation Street ...	35 , 77, 133 , 137, 151, 161 , 171, 187 , 211, 217, 221 , 225, 245, 307, 2 , 4 , 6 , 8 , 10 , 12 , 14 , 16 , 18 , 20 , 22 , 24 , 64, 68, 82 , 92 , 120, 132 , 158 , 178 , 184, 226, 234, 236, 260
52	2	5	Cranbrook Road ...	7 , 9 , 11 , 25, 31 , 2 , 4 , 6 , 8 , 12 , 22 , 24, 42
18	—	—	Cranley Road ...	3, 5, 21
65	1	3	Cranmer Road ...	3, 55, 24 , 80, 82
35	1	4	Crawford Street ...	5, 8, 14, 18
51	2	3	Crediton Road ...	5, 15 , 21, 33, 35, 43, 45, 14 , 22 , 30, 40, 50
59	1	4	Credon Road ...	5, 13 , 45, 51, 61, 4 , 8, 16 , 28, 36, 38 , 66
5	—	—	Creek Street ...	3, 4
53	—	5	Crescent Road ...	25, 29, 31, 35a , 26, 50 , 52

54	—	8	Crofton Road	21, 31, 55, 67, 75, 77 , 22, 28, 34
—	—	—	Cromer Street	
29	—	2	Crosby Road	27 , 24, 26
9	—	—	Cross Street, C. T.	...	5 , 7 , 11, 6
40	—	1	Cross Street, Sd.	...	3, 11 , 13 , 20
19	—	—	Crownfield Road	...	213
42	—	4	Crown Street	3, 5 , 27 , 4 , 14, 16 , 18 , 20 , 22 , 24 , 26 , 28 , 32 , 34 , 36 , 42
—	—	—	Crow's Road	
162	4	13	Croydon Road	5 , 13, 15, 19, 23 , 25 , 35, 51 , 53, 57 , 59 , 61 , 73, 81, 115, 135, 2, 10, 18, 24, 28, 36, 38, 44, 48 , 52 , 54, 62, 72 , 74 , 76 , 78 , 102 , 106 , 110, 112, 116, 122, 138, 154
56	—	8	Cruikshank Road	...	1 , 5 , 13, 17 , 39, 4, 20 , 24, 26 , 50
63	2	10	Cullum Street	1 , 3, 7, 13 , 15 , 17 , 19, 21, 23 , 25 , 29 , 31 , 33 , 35, 45 , 47 , 49 , 51 , 53 , 55 , 59 , 61 , 6, 10 , 18 , 28, 34 , 36, 38 , 40, 42 , 44, 46
36	—	1	Cumberland Road	..	37 , 41
117	5	18	Cundy Road	7 , 9, 13 , 19 , 29 , 31 , 33, 35 , 37, 43, 47 , 51, 59, 69, 71 , 77, 81, 91 , 97, 99, 101 , 103, 14, 16 , 20, 22 , 24, 28, 36, 38 , 50 , 64 , 66 , 74 , 76 , 78 , 80 , 82 , 84 , 86 , 88, 94 , 96, 102 , 108, 112
6	—	—	Curtis Street	
—	—	—	Cushen Road	
40	—	4	Custom Street	11 , 13 , 19 , 21, 23 , 25 , 27 , 29 , 31 , 33 , 37 , 39 , 6, 24 , 30 , 38
84	—	4	Dacre Road	15, 57, 59, 30, 76

Approximate No. of Houses.	Deaths from Zymotic Diseases.	Deaths from all other causes.	NAME OF STREET.	Houses inspected from 1st January, 1906, to 31st December, 1906. Houses where no Notice was deemed necessary are printed in Lighter Figures.
123	10	23	Dale Road ...	7, 9, 17, 19, 25 , 29, 31 , 35, 37, 39 , 45 , 49 , 55 , 65, 67 , 75, 75A, 79, 83, 91, 93, 95, 107, 109, 111, 113, 117, 121, 2, 6 , 14, 22, 24, 30, 34 , 38, 40 , 44, 46, 50, 52, 54 , 60 , 62, 64, 66, 68, 72, 74, 84, 88, 92, 96, 98, 100, 108, 110 , 112 , 114, 120A
107	—	7	Dames Road ...	5 , 7, 9, 11 , 13 , 37, 41, 53 , 65 , 67 , 77, 18 , 20 , 22 , 54, 56, 64 , 74, 76 , 84
24	1	—	Dartmouth Road ...	27, 12 , 34, 42
60	1	2	David Street ...	8 , 42 , 48 , 54
29	—	1	Davis Street ...	13, 35, 16
3	—	—	Dean's Court ...	
19	—	—	Dean Street ...	
57	—	2	Deanery Road ...	7, 21 , 35 , 39 , 53 , 2, 26
10	1	—	Deason Street ...	3 , 5, 9 , 6
2	—	—	Dee Road ...	
87	—	4	Denmark Street ...	1 , 13, 15 , 17 , 19, 21, 23 , 25, 27, 29 , 31, 33 , 37 , 39 , 41 , 47, 51 , 53, 55, 57, 59 , 61 , 63 , 65 , 67, 69, 71 , 73 , 135, 2 , 12, 26, 28, 32 , 36 , 56 , 58
48	3	1	Desford Road ...	25, 27, 33, 39, 45A, 53, 55, 12, 34, 56, 60, 62
46	5	6	Devonshire Road, C. H.	11 , 13, 15, 25, 27 , 31, 35, 37, 49, 6 , 12, 14, 18, 20, 26 , 30 , 32 , 36 , 40 , 46 , 48, 54, 56
9	—	—	Devonshire Road, F. G.	14
9	—	—	Devon Terrace ...	

20	—	3	Direlton Place	
32	—	8	Dirleton Road	1, 2, 4, 6, 8, 10 , 12, 14, 16, 18, 20 , 22, 24, 28, 30 , 32
86	1	6	Disraeli Road	9, 25, 49, 53, 61 , 81, 8, 46, 74
87	1	2	Dock Road	1 , 13, 37, 55, 63 , 67, 69, 71
42	—	5	Donald Road	9 , 23, 33, 10, 18, 54
110	7	12	Dongola Road	13, 15, 23, 25, 27, 45, 57, 59, 67, 83, 101, 113 , 12, 20, 26, 52, 58, 70, 72, 82, 96
9	—	—	Doris Road	
—	—	—	Dorset Place	
—	—	—	Douglas Road	
39	1	1	Drew Road	83, 103, 105, 107, 109, 111, 113, 115, 117, 119, 121, 123 , 52, 54, 56, 58, 60, 62, 64
—	—	—	Driver's Avenue	
60	1	5	Dunbar Road	13, 15, 17, 23, 39, 41 , 4, 12, 16, 26, 30, 32, 34 , 36, 42
78	—	4	Dundee Road	5, 43, 45, 2, 4, 6, 8, 10, 12, 24, 28
48	1	4	Dunmow Road	37, 39, 41, 43, 2, 4, 6, 8, 10, 24, 26, 28, 30, 32, 34 , 48
86	9	11	Durban Road	21, 23, 29, 31, 37, 39, 53, 59 , 67, 69 , 79, 87, 91, 95, 99, 143, 159, 171, 211, 8, 16, 18, 20 , 42, 46, 58, 78
44	—	6	Durham Road	1, 3, 5, 7, 9, 11, 15 , 21, 23, 27 , 29, 31, 33 , 35, 37, 39, 43, 47, 49 , 2, 4, 6, 8, 10 , 12, 14, 16, 18, 20, 22, 24, 26, 28, 30, 32, 34, 36, 38, 40 , 42, 44, 44A
—	—	—	Dyson Road	
175	—	9	Earlham Grove	131, 141 , 143, 157, 183 , 10, 44 , 84, 86, 104, 106, 126, 130
11	—	2	Earl Street	3, 9, 11, 4

Approximate No. of Houses.	Deaths from Zymotic Diseases.	Deaths from all other causes.	NAME OF STREET.	Houses inspected from 1st January, 1906, to 31st December, 1906. Houses where no Notice was deemed necessary are printed in Lighter Figures.
61	2	5	Eastbourne Road ...	5, 9, 29, 53, 63, 4, 38
66	2	2	Eastern Road, P. ...	21, 31, 39, 47, 53, 10, 42
105	1	9	East Road ...	53, 117, 10, 44, 100
40	1	2	Eastwood Road... ..	1, 3, 5, 25, 35, 37, 39, 45, 4, 18, 22, 26, 34, 38
12	1	1	Eclipse Road	2, 6, 30, 32
74	—	—	Edinburgh Road	19, 43, 63, 22, 38
51	3	6	Edith Road	5, 31, 6, 16, 20 ; Edith Cottages, 14, 18
10	—	1	Edward Street, C. T. ...	5, 7, 4, 10
87	4	7	Edward Street (Barking Road).	19, 25, 29, 57, 59, 65, 71, 73, 79, 2, 12, 26, 28, 36, 42, 44, 56, 72, 74, 76, 78, 80, 82, 84, 86, 88, 92
58	—	4	Edwin Street	1, 3, 5, 7, 6, 8, 18, 50
14	—	1	Egham Road	3
6	—	1	Eldon Road	
56	—	2	Eleanor Road	45, 47, 59, 61, 12, 34
—	—	—	Elizabeth Road... ..	
3	—	1	Elkington Road	
14	—	4	Ellesmere Road... ..	1, 3, 7, 12
75	—	4	Elmhurst Road... ..	21, 23, 27, 35, 53, 71, 2, 4, 6, 8, 10, 12, 14, 16, 18, 22, 24, 26, 28, 30, 32, 34, 36, 38, 40, 42, 44, 46, 48, 50, 54, 56, 64
13	—	—	Elm Road	
42	1	3	Elphick Street	1, 3, 7, 19, 27, 29, 4, 6, 8, 18, 28, 34, 36
24	—	6	Emily Street	11, 13, 15, 19, 4, 6, 8, 10, 18, 20, 24

40	—	2	Emma Road ...	58, 60, 62, 64, 66 , 68, 70 , 72 , 74, 76, 78, 80, 82, 84 , 86, 88, 90 , 92, 94, 96, 98
49	—	3	Emma Street ...	5, 9, 25, 43 , 4
38	1	3	Ernest Road, F. G. ...	1, 30, 31 , 32
65	4	9	Ernest Road, P. ...	1, 3, 5, 7, 9, 11 , 13, 15, 17, 19, 21, 23, 25 , 27, 29 , 31, 33, 35, 37, 39, 41 , 43, 45, 47, 49, 51, 2, 4, 6, 8 , 10, 12, 14 , 16, 18 , 20, 22, 24 , 26, 28 , 30, 32, 34, 36 , 38, 40, 42 , 44, 46, 48, 50, 52, 54, 56
39	—	4	Essex Street ...	21, 23 , 49, 26, 34, 36
17	—	—	Ethel Road, Barking Rd. ...	1, 15, 2
38	1	5	Ethel Road, C. H. ...	3, 9 , 15, 6, 20, 22, 40
57	1	3	Evelyn Road ...	3, 5, 11, 33, 51 , 59, 69, 2
50	3	8	Eve Road ...	7, 9, 13, 31 , 67, 79, 93, 107, 2, 4, 14, 18, 20, 24 , 36, 46, 50, 68, 92, 118, 130
85	1	7	Evesham Road ...	3, 59, 67, 69, 4 , 6, 8, 14, 42, 46
99	—	1	Exeter Road ...	9, 2a, 8, 30 , 50, 64
63	2	6	Exning Road ...	1, 3, 7, 9, 11 , 13, 19, 21, 23, 25, 27, 29, 31, 33, 35, 37, 39, 41, 43, 45 , 47, 49, 51, 53 , 55, 57, 59, 61, 63 , 67, 69, 2, 4, 6, 8, 10, 12, 14, 16, 18, 20, 22, 28, 30, 32, 34, 36, 38, 40, 42, 44, 46, 48 , 50
1	1	—	Factory Road ...	"Royal Arms"
57	—	3	Fairland Road ...	9, 47, 10, 22, 26, 46
24	1	1	Falcon Street ...	18, 24
39	—	—	Falmouth Street ...	1, 9
113	2	5	Farringford Road ...	29, 41, 71, 73, 79, 2, 4, 6, 8, 10, 12, 14, 16, 18, 20, 74, 94, 100, 116 , 122, 148

Approximate No. of Houses.	Deaths from Zymotic Diseases.	Deaths from all other causes.	NAME OF STREET.	Houses inspected from 1st January, 1906, to 31st December, 1906. Houses where no Notice was deemed necessary are printed in Lighter Figures.
8	—	1	Feltham Gardens ...	6, 8
38	1	5	Fenton's Avenue ...	7, 33, 2, 14, 18, 24, 26, 36, 38
38	—	6	Ferndale Road ...	1, 2, 3, 4, 5, 7, 8, 9, 10, 12, 13, 14, 16, 17, 19, 20, 21, 24, 30, 37
13	—	3	Ferns Road ...	12, 14
159	1	9	Field Road ...	7, 35, 51, 55a, 57, 77, 77a, 79, 91, 93, 103, 105, 107, 117, 119, 153, 161, 163, 46, 56, 68, 72, 86, 94, 102, 114, 116, 154
33	1	5	Fife Road ...	3, 9, 27, 31, 33, 61, 81, 85, 95, 103, 105, 109, 115, 22
86	2	7	Fisher Street ...	3, 5, 27, 29, 31, 33, 35, 39, 53a, 59, 63, 69, 83, 14, 24, 36, 44, 46, 48, 54, 58, 62, 66, 70, 72, 78, 80
28	—	4	Florence Road, C. H. ...	1, 9, 11, 13, 25, 27, 2a, 6, 10, 18, 26
30	1	3	Florence Road, P. ...	9, 10, 11, 12, 13, 14, 15, 16, 17, 18, 19, 20, 21, 21a, 22, 24, 25, 26, 27, 28, 29, 30, 54
53	1	2	Florence Street, C. T. ...	5, 9, 13, 15, 17, 29, 47, 4, 16, 18, 36, 42, 46, 48
34	1	3	Folkestone Road ...	9, 12
9	—	—	Ford's Market ...	3, 5, 8
113	7	13	Ford's Park Road ...	39, 41, 45, 47, 49, 53, 55, 57, 59, 61, 73, 79, 81, 83, 85, 87, 89, 91, 97, 105, 107, 111, 115, 117, 121, 16, 20, 22, 24, 34, 36, 40, 64, 66, 68, 72, 74, 94, 100, 102, 108, 112
59	—	3	Ford Street ...	5, 9, 15, 17, 33, 16, 18, 20

182	--	7	Forest Lane ...	5, 13 , 27, 38, 41, 60, 73 , 74, 76, 89, 102 , 106 , 110 , 131, 134 , 153, 154 , 163 , 165, 166 , 169a, 171, 172
54	1	3	Forest Road ...	8 , 14, 16, 20, 24, 50
22	—	1	Forest Side ...	11, 13 , 15 , 17 , 19, 21 , 23 , 25, 27 , 29 , 31 , 2 , 4 , 6 , 8 , 12
80	1	4	Forest Street ...	1 , 3 , 29 , 35 , 49 , 53 , 61, 4, 8, 16, 18 , 20 , 24 , 26 , 28 , 40 , 42, 44 , 46 , 46a, 48, 50
94	2	6	Forty-Acre Lane ...	15 , 17 , 19 , 21 , 23 , 25 , 27 , 29 , 31 , 33 , 35 , 37 , 61, 65 , 81, 85 , 93 , 99, 101, 103, 105, 107 , 109 , 111 , 113 , 115 , 125, 127, 133, 139, 145, 147 , 151 , 153 , 155 , 157, 161 , 163, 18, 20 , 34 , 158
23	—	—	Foster Road ...	2
29	—	1	Fowler Road ...	3, 16, 24
43	—	4	Fox Strêet ...	7 , 11 , 13 , 15 , 27, 39, 4 , 6 , 8 , 10 , 20 , 30, 32, 36
54	2	7	Francis Street, T. B. ...	7, 13 , 15, 19, 23, 29, 43, 4, 8 , 10 , 14 , 26, 28, 32 , 36 , 44, 46 , 48
63	1	7	Francis Street, N. T. ...	5 , 7 , 9 , 11 , 25 , 10, 22 , 28 , 32
20	—	4	Frank Street ...	1 , 3, 5 , 7 , 9 , 11 , 17 , 2 , 2a , 4, 6 , 8, 12, 14 , 16 , 18 , 20 , 22
66	—	4	Frederick Road ...	29 , 33 , 37 , 45 , 47, 49, 51, 6, 8 , 10 , 12, 14 , 16 , 20 , 42 , 44, 58
13	1	2	Frederick Street ...	3 , 5, 9 , 2 , 4 , 6 , 8
151	1	5	Freemason's Road ...	3 , 5 , 7, 9, 11 , 15, 25, 27, 37 , 41, 47, 49 , 57 , 63, 73, 75, 81, 83, 105, 111, 2, 4, 10 , 50 , 52 , 54 , 56, 58 , 76, 78, 86, 104, 106, 108, 132 , 136 ; Market Terrace, 1
30	—	3	Fulton Street ...	1 , 9, 20, 24 , 26, 28 , 30
—	—	—	Gainsborough Road ...	

Approximate No. of Houses.	Deaths from Zymotic Diseases.	Deaths from all other causes.	NAME OF STREET.	Houses inspected from 1st January, 1906, to 31st December, 1906. Houses where no Notice was deemed necessary are printed in Lighter Figures.
50	1	1	Garfield Road ...	21, 39 , 16, 28, 32 , 34, 38
172	6	17	Garvary Road ...	7, 17 , 19 , 27 , 29, 31 , 35 , 37 , 41 , 47, 49 , 51, 55 , 59 , 67, 69 , 73 , 89, 93, 105, 109, 2 , 6 , 8 , 12 , 14 , 22a , 24 , 26 , 28, 28a, 42 , 54 , 56 , 58, 64, 72 , 78 , 80 , 82 , 84 , 104, 108, 110, 120, 128, 138
139	1	5	Geere Road ...	62, 75, 30, 56, 68, 128, 134
20	—	3	George Street, C. T. ...	5, 17, 19 , 6
27	1	3	George Street, P. ...	9, 15, 23 , 14 , 20
24	—	1	George Street, Sil. ...	5 , 2 , 4 , 6 , 8
22	2	—	Gerald Road ...	1, 15, 8, 18
70	3	8	Gibbin's Road ...	5, 9, 17 , 21, 23 , 29, 35, 37, 41, 49 , 51 , 53 , 55 , 59, 61, 63 , 77, 87, 91 , 93 , 95 , 2 , 4 , 6 , 16 , 20 , 24, 28 , 32 , 34 , 36 , 38 , 40 , 42
9	—	2	Gift Lane ...	2 , 4 , 6 , 8 , 10 , 12
12	—	—	Gilbert Street ...	2 , 4 , 6 , 8 , 10 , 12
51	1	8	Gladstone Road ...	6 , 8 , 18, 20 , 26, 32 , 38 , 40, 86, 88
47	—	2	Glasgow Road ...	11, 79, 91, 20 , 26
12	—	—	Glen Road ...	2
83	2	4	Glenavon Road ...	3 , 5 , 14 , 16 , 18 , 20 , 22 , 34 , 52 , 54 , 58
108	—	5	Glenparke Road ...	5, 43 , 45 , 47 , 53 , 69, 101, 6 , 40 , 64, 80, 108, 110
22	—	—	Globe Crescent ...	19 , 14, 22 , 24, 30
6	—	—	Globe Road ...	1
23	—	1	Godfrey Street ...	7, 13, 15, 17, 21, 23, 10, 16

26	1	3	Godsell Road	9, 13, 17, 23, 25, 2, 4, 8, 10, 12, 18
138	—	9	Godwin Road	1, 3, 5, 19, 53, 55, 57, 59, 61, 63, 65, 67, 95, 111, 115, 26, 92, 110, 112, 114, 116, 118, 124, 134, 140
36	1	10	Gordon Street	11, 13, 15, 25, 27, 2, 10, 22, 26, 28, 30
22	2	3	Gough Road	1, 4, 6, 12, 18
54	—	1	Gower Road	17, 53, 28, 44, 50, 54
41	2	5	Grace Road	1, 11, 13, 15, 21, 29, 31, 33, 39, 4, 18, 22, 24
84	2	4	Grafton Road North	7, 55, 57, 73, 8, 22, 28, 36, 54, 78
35	—	2	Grafton Road South	6, 20, 26
12	—	3	Graham Road	3, 6, 12
314	7	31	Grange Road	1, 11, 15, 17, 19, 21, 25, 35, 39, 45, 47, 49, 51, 61, 81, 85, 89, 99, 109, 117, 119, 129, 133, 141, 153, 161, 181, 195, 199, 205, 213, 217, 219, 223, 229, 231, 241, 261, 269, 275, 283, 289, 291, 297, 2, 4, 6, 10, 12, 14, 16, 26, 36, 38, 44, 50, 56, 62, 68, 156, 160, 164, 166, 168, 170, 188, 194, 198, 206, 212, 214, 224, 226, 236, 240, 246, 250, 256, 258, 260, 264, 276, 284, 288, 296, 298, 310, 312, 318, 320, 328, 330, 332, 334, 336, 348, 358, 360
58	2	5	Granville Road	9, 15, 17, 27, 29, 41, 43, 59, 75, 77, 2, 8, 12, 14, 16, 26
58	1	4	Gray Street	9, 15, 17, 19, 25, 31, 33, 35, 37, 41, 43, 45, 47, 49, 51, 2, 4, 6, 8, 24, 38, 40, 42, 52
62	—	7	Great Eastern Road	17, 19, 21, 23, 25, 29, 37, 39, 55, 57, 16, 20, 32, 34, 38, 44, 46, 48, 50, 54, 66, 72
144	1	2	Greengate Street	29, 37, 47, 2, 6, 24
250	3	10	Green Street	30, 60, 66, 88, 100, 132, 146, 150, 150A, 152, 152A, 154, 156, 168, 184, 186, 188, 198, 202, 222, 226, 238, 268, 272, 278, 280, 292, 296, 332, 334, 406, 414, 416, 418, 420, 428, 432, 444, 466, 482, 490, 496, 502, 504, 530, 538, 540, 542, 558

Approximate No. of Houses.	Deaths from Zymotic Diseases.	Deaths from all other causes.	NAME OF STREET.	Houses inspected from 1st January, 1906, to 31st December, 1906. Houses where no Notice was deemed necessary are printed in Lighter Figures.
28	2	2	Greenville Street ...	3, 9, 15, 2, 10, 12, 14, 16 , 18, 24
15	2	1	Gregory Road ...	3, 4, 7, 8, 14
104	—	5	Grosvenor Road ...	21 , 53, 63, 79 , 93, 95, 115, 131 , 8, 22 , 128, 130 , 136
54	1	8	Grove Crescent Road ...	5, 13, 21, 23, 39 , 51, 12, 14, 16, 18, 42, 50 , 52, 56, 62
122	1	8	Gurney Road ...	5, 21 , 33, 65, 83, 99 , 109, 115, 121 , 129, 4, 44, 52, 54 , 64, 86, 88, 92, 94, 96, 98, 112
104	1	6	Gwendoline Avenue ...	15, 61 , 65, 87 , 95, 99, 18 , 22, 30, 62, 70
67	—	3	Hack Road ...	11, 13 , 25, 31, 37, 47 , 49, 51, 53, 55, 57 , 61, 14, 16, 30, 32, 38, 40 , 42, 44 , 54, 56
78	—	5	Haig Road ...	23, 33 , 45, 79, 141, 16, 38, 46 , 92, 110, 112, 116, 132, 140
63	1	2	Hallesville Road ...	3, 7, 35, 43 , 45, 47, 49, 51 , 55, 4, 14, 26 , 28, 40
57	—	2	Hamfrith Road ...	45, 22, 42, 44
152	—	5	Ham Park Road ...	39, 41, 63, 65 , 143, 147, 173 , 185, 8, 58, 62, 80
114	—	1	Hampton Road...	81, 111 , 8
—	—	—	Hanameel Street ...	
1	—	—	Harberson Road ...	
128	4	10	Harcourt Road ...	35, 43 , 49, 51, 61, 79, 87, 89, 91, 111, 18, 24 , 42, 54, 64 , 92, 102 , 104, 106, 122, 124
—	—	—	Harold Road, Sil. ...	
176	1	13	Harold Road, U. ...	31, 33 , 43, 79 , 87, 107, 125 , 127, 145, 177, 6, 8 , 10, 44

60	1	6	Hartington Road	...	5, 29, 41, 47 , 49, 51, 55, 8 , 18, 38 , 40, 56
72	3	4	Hartland Road	5, 7, 9, 19 , 25, 29, 31, 45, 47 , 2, 2A, 8, 10, 20, 32, 34, 42, 58
7	—	1	Hartmann Road	..	2, 4, 6 , 8, 10, 12, 14, 16 , 18, 20, 22
33	1	3	Hastings Road	7, 9, 13, 27, 29, 35, 16, 18
106	5	6	Hayday Road	1, 5, 7, 9, 35, 37, 45, 57, 59, 61, 69, 2, 6, 12, 22, 24, 28 , 44, 56, 80, 82 , 84, 92, 94, 96, 98 , 112, 114, 116 , 118, 120, 122, 124, 126; Tinto Villas, 1
39	—	4	Hearn Street	1, 9, 13, 17, 6, 8 , 16, 20, 22
19	—	3	Heaton Place	1, 5, 7, 9, 11, 13, 19, 6, 8, 10
—	—	—	Helen Road	
58	1	6	Helena Road	1, 3, 5, 7, 9, 11 , 13, 15, 17, 19, 21, 23, 25, 27, 29, 31 , 33, 35, 41 , 43, 45, 47, 49, 2, 4, 6, 8 , 10, 12, 14, 16 , 18, 22, 24 , 26, 30, 32, 34, 36, 38, 40, 42, 44, 46 , 48, 50, 52, 54
72	2	16	Hemsworth Street	...	1, 9, 15, 17, 19, 29, 31, 33, 35, 43, 47, 49, 51, 53 , 55, 59, 61, 63 , 2, 10, 14, 16, 18, 20, 22, 28, 32 , 34, 50, 52 , 64, 70, 72
191	1	10	Henniker Road...	...	51, 57, 87, 89, 91, 109, 145, 165, 167, 26, 28, 30 , 32, 34, 36, 38, 40, 42, 44, 46, 48, 50, 78, 80 , 82, 90, 118, 140, 174, 190, 192
63	1	4	Herbert Street	1, 7, 9, 11 , 19, 45 , 53, 34
171	3	15	Hermit Road	1, 5, 7, 41, 23, 37, 41 , 45, 55, 57, 59 , 63, 69, 81, 91, 99, 101, 121, 137, 141, 143 , 155, 159, 20, 26, 30 , 44, 56, 58, 66, 70 , 74, 82, 92 , 94, 102, 108, 112, 114 , 116, 118 , 120, 132 , 136, 138, 142, Marquis of Salisbury ; Beaconsfield Terrace, 1, 2 ; Park View Terrace, 11
48	1	4	Heyworth Road...	...	1, 5, 7, 11 , 21, 25, 29, 33, 35 , 2, 10, 22

Approximate No. of Houses.	Deaths from Zymotic Diseases.	Deaths from all other causes.	NAME OF STREET.	Houses inspected from 1st January, 1906, to 31st December, 1906. Houses where no Notice was deemed necessary are printed in Lighter Figures.
145	—	5	High Street, P....	13, 15, 17, 19 , 21, 29, 55, 61, 63 , 71, 81, 121 , 133, 6 , 10, 14, 72, 130, 132, 134
337	4	21	High Street, Sd.	3, 11, 17, 25, 31, 37, 49, 59, 65, 77, 87, 89, 91 , 99, 121, 125, 133, 135, 137, 139, 149, 189 , 195, 203, 211 , 241, 265, 275, 277, 293, 305, 321 , 323, 339 , 411, 20 , 24, 26, 28 , 30, 64, 68, 90 , 176, 178, 180 , 218, 230, 236 , 274, 278, 304 , 306, 318, 320, 368, 372, "Yorkshire Grey"
66	—	4	Hilda Road ...	15, 17, 19, 43, 6, 10 , 18, 48, 56 , 80, 110 , 114, 128, 132 , 138, 140
40	5	4	Hill Street ...	1, 9, 19, 21, 25, 27, 29 , 16, 20 , 22, 24 , 26, 28, 30, 34 , 40
1	—	—	Holborn Road ...	
98	1	8	Holbrook Road ...	3, 5, 7, 11 , 21, 45 , 24, 60 , 78, 118
5	—	—	Holland Road ...	9
182	1	3	Hollybush Street ...	33, 87 , 8, 20, 38 , 50, 86, 88 , 90, 132, 152 , 156, 160 , 162, 164, 166
50	—	1	Holness Road ...	21, 25 , 27, 26, 28 , 44, 46, 48, 50
6	1	—	Holtum Place ...	1, 3 , 2, 8
101	9	23	Hooper Road ...	1, 11, 19 , 29, 33, 35, 37, 45 , 67, 79, 83, 91 , 103, 2, 8, 14, 16, 18, 22 , 24, 26, 40, 42, 44, 48 , 52, 54, 56 , 60, 62, 66 , 70, 74, 76, 84 , 86, 90, 92, 96
43	—	—	Horace Road ...	1, 3, 7, 9, 29, 14, 26 , 34

80	1	8	Hotham Street 15, 29, 43, 53, 55, 57, 59, 61, 63, 81, 8, 12, 18, 46, 54, 56, 66, 70, 72, 74, 76, 78, 80
117	—	6	Howard's Road, P. ...	49, 65, 105, 107, 109, 111, 20, 30, 50, 62, 78, 98, 100, 104, 132, 142
47	—	5	Howard's Road, Sd. ...	21, 33a, 35, 37, 39, 41, 53, 65, 8, 12
58	1	6	Hoy Street ...	11, 13, 17, 21, 27, 29, 31, 33, 35, 37, 39, 43, 8, 24, 26, 36, 38, 40, 50, 56
42	—	2	Hubbard Street ...	19, 21, 2, 8, 12, 16, 18, 20, 22, 24, 26, 42, 48
80	—	5	Hudson Road ...	13, 23, 35, 41, 47, 4, 12, 14, 16, 18, 22, 28, 32, 36, 48
30	—	1	Hughan Road ...	33, 35, 37, 39, 12, 14, 16, 18
169	4	3	Humberstone Road ...	57, 81, 127, 4, 42, 50, 60, 136, 138, 140, 142, 144, 146, 148, 150, 152, 154, 156, 158, 160, 162, 164, 166, 168, 170, 172, 174, 176, 248
31	1	3	Huntingdon Street ...	5, 13, 6
73	1	5	Idmiston Road ...	9, 11, 13, 15, 43, 49, 51, 53, 55, 65, 71, 75, 14, 26, 28, 52, 54, 66, 70
—	—	—	Ilkley Road
—	—	—	Imosay Road
39	1	3	Ingal Road ...	7, 11, 13, 15, 17, 21, 23, 25, 31, 6, 8, 12, 14, 16, 22, 26
17	—	—	Ingestre Road ...	23
41	4	1	Inniskilling Road ...	13, 23, 37, 45, 59
56	3	1	Invicta Road ...	1, 3, 9, 27, 37, 6, 28, 36, 44, 156
—	—	—	Ironside Road
38	—	—	Ismailia Road ...	6, 8, 10
70	—	5	Ivy Road ...	15, 25, 29, 31, 33, 35, 39, 41, 2, 24, 42

Approximate No. of Houses.	Deaths from Zymotic Diseases.	Deaths from all other causes.	NAME OF STREET.	Houses inspected from 1st January, 1906, to 31st December, 1906. Houses where no Notice was deemed necessary are printed in Lighter Figures.
5	—	1	James's Place ...	
39	1	3	James's Street ...	1, 5, 11, 13, 17, 19, 21, 25 , 27, 33, 35, 37, 39, 4, 6, 12, 14, 16, 20, 22 , 24, 26, 30, 32 , 34, 36, 38
115	—	4	Janson Road ...	19, 21 , 23, 43, 53, 63, 65, 67 , 2, 18 , 26, 32
165	4	20	Janet Road ...	9, 21, 25 , 27, 53, 57, 83, 89 , 91, 97, 105 , 117, 121, 123, 141, 143, 145, 157 , 8, 14, 24, 30, 52 , 58, 76, 84, 86 , 98, 108, 112, 130, 140 , 144, 146, 152, 154
134	2	2	Jedburgh Road...	3, 7, 61, 63, 65, 67, 69, 71 , 73, 75, 99 , 62, 70, 90, 98, 130, 140 , 148, 150
12	—	—	John Street, C.T. ...	3, 5, 9 , 4, 6
28	1	3	John Street, P. ...	15, 2, 4, 6 , 16, 20, 22, 24
—	—	—	Junction Road, F.G. ...	
22	—	—	Junction Road, P. ...	1, 11, 13
40	1	2	Junction Street, O.C.T.	1, 3, 5, 7, 9, 11, 13, 2, 4, 16, 20, 30, 34, 38 ; Kate's Cottages, 1, 2, 3
21	1	4	Jupp Road ...	1, 3, 5, 7, 9, 11, 13, 15, 17, 25, 29, 31, 33, 35, 37, 39, 41

50	—	4	Katherine Street	...	13, 15, 17, 10, 12, 16, 18, 20, 48 , 50
37	1	6	Kelland Road	3, 5, 11 , 19, 21, 23 , 25, 29, 12, 20, 30, 34 ; "The Beehive"
106	4	7	Kelly Road	11, 13 , 17, 31, 45, 55, 63, 79 , 89, 93, 99, 111, 113, 117, 133, 143, 4, 16 , 24, 38, 44, 48, 56, 62, 64, 66 , 94, 100, 110
1	—	—	Kennard Road	
61	4	9	Kent Street	11, 13, 19 , 25, 35 , 41, 49, 63, 8, 10, 12 , 14, 32, 34, 36 , 38 , 40, 42, 44, 46
119	2	12	Keogh Road	17, 19, 23, 35, 59, 63 , 91, 93, 95, 97, 103, 119, 125 , 129, 10, 14 , 20, 42, 44 , 48, 54
60	2	3	Khartoum Road	...	1, 23, 25, 2, 10, 32
75	—	2	Khediye Road	31, 69, 73 , 75, 87, 18, 44, 50, 52
3	—	—	Kidd's Court	...	
35	—	3	Kimberley Road	...	1, 1a, 3, 5, 15, 27, 18 , 22, 24 , 26; Park Villas, 1a
188	—	2	Kingsland Road	...	5, 21, 111, 137, 153, 28 , 66, 72, 80, 124, 150, 152, 160, 164
21	—	1	Kingsley Road	15, 17 , 19, 4, 8
30	2	3	King Street, C.H.	...	5, 7, 9, 11, 13, 15 , 19, 21, 23, 25 , 27, 4, 6, 8 , 16, 24
56	1	5	King Street, P...	...	3, 5, 13 , 25, 4, 14, 18, 20, 22, 24, 26, 28, 38, 42, 44 , 46, 52
15	—	1	King Street, Sd.	...	5, 7, 9, 8
32	—	1	Kirton Road	2, 12, 14, 18, 24 , 26a
162	3	5	Kitchener Road	...	3, 25, 41, 71 , 83, 125, 22, 46, 54, 80, 86, 88, 92, 94, 104 , 108, 128, 130, 132
40	—	—	Knighton Road	
60	2	2	Knight's Road	2, 3, 6, 10, 11, 12, 13, 14, 15 , 16, 17, 18, 19, 20, 21 , 22, 23, 24 , 25, 26, 27, 28 , 29, 30, 31, 32 , 43, 47, 73
63	—	3	Knox Road	15, 17, 19, 21, 45 , 47, 18, 20

Approximate No. of Houses.	Deaths from Zymotic Diseases.	Deaths from all other causes.	NAME OF STREET.	Houses inspected from 1st January, 1906, to 31st December, 1906. Houses where no Notice was deemed necessary are printed in Lighter Figures.
20	—	—	Ladysmith Road ...	3, 12, 14, 20
4	1	1	Ladywell Place...	1, 2, 4
5	—	—	Ladywell Street ...	
20	—	2	Laindon Avenue ...	15, 19, 18
57	1	7	Lambert Road ...	7, 11, 17, 19, 31, 35 , 41, 49, 53, 57, 4 , 6, 16, 26, 30 , 36, 46
24	—	1	Lancaster Road...	5, 7, 17
91	2	29	Langthorne Street ...	5, 17, 19 , 31, 33 , 37, 49, 51, 53, 59, 69 , 77, 79, 81, 87, 4, 8, 20 , 22, 32, 38 , 40, 44, 48, 50, 52, 54, 56, 58, 60 , 66, 84
118	3	9	Lansdowne Road ...	3 , 7, 9, 15, 19, 23, 25 , 33, 39, 41, 47 , 49, 57 , 59, 63, 81, 85 , 89, 91 , 95, 97, 99, 101, 105, 111, 4, 12, 22, 26, 28, 30, 32 , 36, 42 , 44, 54 , 58, 72
74	1	2	Latimer Road ...	17, 19 , 35, 53, 20, 40
26	2	2	Lavender Street ...	7, 25, 22, 24, 26
27	—	—	Lawrence Road...	1
76	2	7	Lawrence Street ...	11 , 19, 23, 25, 31, 35, 49 , 57, 2 , 4, 6, 8, 16, 20 , 26, 48 , 52, 54, 56, 60, 62, 68, 70, 76
38	—	6	Leabon Street ...	8
11	—	1	Lea Street, Sd. ...	2 , 3, 4, 5, 6, 7, 7a, 8, 9, 10, 11
—	—	—	Lee Street, O.C.T. ...	
20	2	—	Leggatt Road ...	3, 5, 13, 15, 19, 21, 23, 25, 27, 29, 31

52	1	3	Leonard Road, F.G.	...	13, 32
18	—	—	Leonard Street, Sil.	...	2 , 4, 6, 8, 10 , 12
31	1	1	Leslie Road	...	1, 3, 9, 11, 13, 15, 17 , 19 , 21 , 23, 27, 12, 16, 18, 24
70	1	15	Lett Road	...	1, 3 , 5 , 9, 15, 31 , 35 , 39, 47, 49, 51 , 53, 55 , 57 , 59 , 61, 63 , 67 , 69, 73, 75, 32, 42, 50, 52, 54 , 56 , 58, 60 , 64 , 66
199	1	16	Leyes Road	...	9, 15, 25 , 33, 53, 69 , 75, 85 , 87 , 89 , 93 , 115, 117, 123 , 133, 137, 139 , 157, 2 , 22, 24 , 36, 40 , 54, 68, 80, 84, 92 , 104, 110 , 112, 114 , 118, 126, 130, 134, 136, 166, 168 , 174, 176, 182
167	2	13	Leyton Road	...	13 , 25, 35 , 51, 63 , 105 , 109, 117 , 131 , 141 , 155, 163, 191 , 215, 60 , 68, 80 , 82 , 84, 110 , 118, 126 , 136, 188, 196 , 198 , 200 , 202 , 204 , 206
183	1	8	Leytonstone Road	...	1 , 13 , 15 , 17 , 19 , 21 , 23 , 33 , 35, 37, 41 , 47 , 51, 57, 59, 63, 69 , 81a, 85a , 89, 95 , 97, 99, 109, 115 , 119, 145, 153, 161 , 163 , 165 , 167 , 169 , 171 , 173, 175 , 177 , 179 , 181 , 187 , 197, 199, 213, 225, 10a, 14, 14a , 14b, 14c, 14d, 18a, 56 , 58, 80 , 84 , 94, 96 , 98 , 100 , 102 , 104 , 106 , 108 , 110 , 112, 176
70	1	8	Libra Road	...	3, 23, 27, 29 , 33 , 39, 2, 18 , 34
14	—	—	Lichfield Avenue	...	
56	1	6	Liddington Road	...	1 , 1a , 3 , 5 , 7 , 9 , 11, 13 , 15 , 17 , 27, 29 , 49, 14, 56
48	—	5	Liddon Road	...	3 , 9, 15, 17 , 23 , 31, 35, 37 , 16, 26, 32 , 42 , 44 , 46
219	3	5	Ling Road	...	1, 3, 13, 15, 17, 67, 81, 83, 109, 115, 123, 125, 147, 153, 2, 4, 12, 22, 100, 106 , 108, 128, 130, 144 , 148 , 150, 154, 160, 162
9	1	2	Liston Street	...	2, 4
—	—	—	Little Road	...	

Approximate No. of Houses.	Deaths from Zymotic Diseases.	Deaths from all other causes.	NAME OF STREET.	Houses inspected from 1st January, 1906, to 31st December, 1906. Houses where no Notice was deemed necessary are printed in Lighter Figures.
159	5	9	Liverpool Road...	5, 11, 13, 15, 21, 51, 61 , 69, 73 , 77, 81 , 97, 105 , 109, 111, 113, 115, 117 , 119, 121, 123, 125 , 131, 139 , 143, 10 , 18, 22, 24, 40, 44, 46, 56 , 70 , 72, 92, 96, 98, 100, 104 , 130, 140, 142
12	—	—	Liverpool Terrace	6
117	4	16	Livingstone Road	5, 9, 23 , 25 , 33 , 35 , 37 , 39 , 41 , 43 , 49, 53, 57, 65 , 67, 71, 73 , 81, 85 , 87, 91 , 95, 105 , 113 , 115, 117 , 2, 4, 30
125	4	10	London Road ...	15, 19, 21, 23, 25 , 27, 29 , 31, 33, 35, 37, 41, 43 , 59, 61, 63, 65 , 67 , 69 , 71 , 73 , 75 , 77 , 79, 91, 93, 95, 99, 101, 103, 105, 8 , 16, 18, 20 , 22, 24, 26, 28, 44 , 46, 48 , 50, 52, 54, 56 , 58, 60, 62 , 64 , 66 , 68, 70, 72 , 74 , 76 , 78, 80 , 84, 86 , 88, 90 , 92 , 94 , 96, 98 , 100, 102, 104 , 106, 108, 110
77	—	—	Lord Street ...	29, 20 , 26, 28 , 30 , 32 , 34 , 36, 38, 40, 42 , 46
72	—	3	Lorne Road ...	23, 31, 55
73	1	2	Louise Road ...	27, 29 , 51, 53, 20 , 46
53	1	1	Lower Road ...	3 , 31, 33, 35, 39, 41, 2 , 4 , 6 , 8 , 10 , 12 , 14 , 16 , 18, 20 , 22 , 24 , 26 , 30 , 32 , 36
111	—	4	Lucas Avenue ...	35, 37, 39, 41, 43, 45, 65, 67, 69, 75 , 6, 8, 50 , 70 , 72, 76
43	1	10	Lucas Road ...	5, 13, 17 , 27 , 33, 37 , 10 , 14 , 16 , 18 , 20 , 22 , 24 , 26 , 28 , 30 , 32 , 34 , 36

—	—	—	Lucke Road	
38	1	4	Luton Road	3, 5, 11, 15 , 17, 21 , 2, 4, 10 , 12, 14, 16, 20, 22, 28
34	—	4	Macdonald Road	1, 5, 7, 9, 11, 13 , 16, 28, 32
39	—	4	Mafeking Road...	...	13, 25, 14, 20, 30, 36, 48
26	—	2	Maiden Road	2, 3, 4, 5, 6 , 15, 26
—	—	—	Maitland Road	
179	6	20	Major Road	1, 11, 17, 25, 35, 37, 47, 57, 73, 85, 87, 89, 91, 93, 95, 117, 135, 137, 143, 147, 175 , 24, 30, 46, 52, 60, 70, 72, 74, 76, 78, 80 , 98, 102, 126, 134, 136, 138, 140, 142, 144, 148, 160, 162, 164 , 166, 174
240	6	19	Malmesbury Road	1a, 5, 7, 11, 23, 27 , 29, 35, 41, 45, 47, 49, 51, 59, 63, 69 , 71, 79, 85, 89 , 91, 93, 95, 8, 18, 20, 32, 34, 38 52, 56, 58, 60, 64, 66, 68, 74, 76, 90 , 96, 98, 110, 114, 128, 130, 138, 140, 146, 148, 154 , 160, 168, 180, 188, 194, 198, 204, 206, 222, 234, 236
58	4	2	Malmesbury Terrace	3, 9, 11 , 23, 27, 4 , 6, 20, 22, 26 , 32, 36, 48
54	—	2	Manbey Grove	7, 13, 23, 25, 33, 16, 18, 20, 22 , 40
24	1	—	Manbey Park	18 , 20, 21, 24
20	1	1	Manbey Road	7, 20
50	—	2	Manbey Street	11, 33, 37 , 4, 20, 30
109	3	7	Manor Road	13, 15 , 29, 31, 33, 39 , 41, 51, 57 , 65, 141, 143, 34, 56 ;
					Memorial Grounds House
63	4	11	Marcus Street	13, 39, 41, 43, 45, 59 , 73, 8, 18 , 32, 40, 54 , 58, 64
81	—	4	Margery Park Road	1, 35 , 43, 47, 12, 14, 34 , 36, 42, 52a , 78
64	1	8	Mark Street	9, 17, 23 , 25, 27, 29, 31, 33, 35, 37, 39 , 41, 43, 45, 51, 55 , 6, 20, 22, 24, 26a, 52, 60

Approximate No. of Houses.	Deaths from Zymotic Diseases.	Deaths from all other causes.	NAME OF STREET.	Houses inspected from 1st January, 1906, to 31st December, 1906. Houses where no Notice was deemed necessary are printed in Lighter Figures.
28	—	1	Marshgate Lane ...	3, 2, 4
100	4	9	Marten Road ...	35, 51, 61, 63, 67, 85, 2, 14, 26, 28, 32, 34, 38, 42, 44, 46, 48, 50, 52, 54, 58, 60, 62, 64, 66, 68, 70, 74, 90, 92, 94, 96
9	—	—	Martha Road ...	
84	4	8	Martindale Road ...	5, 19, 21, 23, 25, 31, 33, 35, 37, 45, 51, 57, 69, 71, 73, 4, 8, 30, 42, 50, 52, 58, 66, 72, 74, 80, 82, 84
83	2	7	Martin Street ...	15, 37, 51, 53, 55, 55a, 57, 57a, 59, 87, 91, 16, 28, 42, 50, 54, 60, 64
57	—	4	Maryland Park...	1, 29, 16, 26, 42, 48
1	—	—	Maryland Point ...	1
126	3	11	Maryland Road ...	11, 25, 33, 35, 37, 73, 75, 137, 2, 4, 6, 8, 10, 12, 14, 16, 70, 86, 122, 144, 156, 160
86	—	4	Maryland Square ...	51, 53, 55, 59, 26, 86, 98, 102
61	2	4	Maryland Street ...	19, 21, 23, 25, 57, 4, 6, 20, 24, 42, 54
103	4	12	Mary Street ...	3, 5, 19, 25, 29, 37, 39, 41, 47, 53, 55, 69, 73, 83, 89, 91, 101, 105, 6, 8, 10, 12, 20, 24, 28, 32, 42, 52, 66, 72, 76, 78, 84, 90
16	—	—	Mason Street ...	16
50	—	3	Mathew's Park Avenue	9, 11, 13, 15, 17, 33, 39, 2, 8, 26, 32, 50, 52
58	—	7	Maud Road ...	1, 5, 19, 31, 47, 49, 16, 32, 34, 36, 38
62	2	8	Maud Street ...	3, 9, 11, 13, 15, 17, 4, 16, 22, 24, 34

65	3	4	May Road ...	1, 17, 19, 21, 23, 27, 29, 31, 37, 41, 47, 49, 51, 53, 57, 59, 61, 63, 65, 2, 6, 8, 10, 12, 14, 16, 18, 20, 22, 24, 32, 34, 36, 38, 40, 46
50	3	3	Mayfield Road ...	11, 31, 41, 49, 2, 8, 10, 16, 22, 26, 30, 32, 34, 40, 42
12	1	1	May's Buildings, Sd. ...	3, 5, 7, 9, 12
125	2	8	Meath Road ...	59, 105, 107, 113, 115, 119, 127, 6, 10, 18, 44, 52, 64, 116
98	1	5	Meeson Road ...	39, 43, 45, 53, 12, 30, 66, 70, 78, 80, 82, 84, 92
44	—	3	Melford Road ...	3, 15, 27, 29, 31, 33, 35, 41, 2, 18, 30, 34, 38, 42
—	—	—	Memorial Avenue ...	
42	—	7	Meredith Street ...	5, 13, 21, 35, 39, 2, 4, 12, 18, 38
8	—	—	Merton Street ...	3, 6, 7
—	—	—	Metcalf Road ...	
5	—	—	Middle Road ...	
—	—	—	Millais Road ...	
—	—	—	Milner Road ...	
84	4	9	Milton Road ...	33, 35, 47, 49, 57, 59, 65, 12, 18, 32, 42, 44, 76
11	—	—	Milton Street ...	1, 2, 9
4	—	—	Montague Street ...	1, 2
51	1	2	Montesquieu Street ...	1, 9, 11, 13, 15, 25, 27, 33, 37, 18, 20, 28, 30, 32, 42, 44
6	—	2	Morecambe Street ...	1, 6
98	—	4	Morgan Street ...	11, 19, 43, 55, 63, 67, 69, 71, 79, 2, 16, 18, 26, 36, 44, 46, 48, 50, 52, 54, 56, 58, 60, 62, 64, 66, 68, 70, 72, 74, 80, 86, 88, 98
80	2	1	Morley Road ...	27, 83, 8, 64, 74
87	1	4	Mortham Street ...	5, 9, 21, 23, 35, 43, 45, 47, 51, 53, 55, 57, 59, 61, 75, 77, 81, 85, 10 14, 16, 20, 24, 38, 46, 48, 52, 56

Approximate No. of Houses.	Deaths from Zymotic Diseases.	Deaths from all other causes.	NAME OF STREET.	Houses inspected from 1st January, 1906, to 31st December, 1906. Houses where no Notice was deemed necessary are printed in Lighter Figures.
28	1	4	Mortham Road, W.H. ...	2, 4, 10, 12, 14, 16
—	—	—	Morton Road, C.T. ...	
18	—	—	Mount Street ...	2, 4, 8, 12, 18
37	2	4	Muir Street ...	7, 11, 15, 17, 2, 8, 12, 18, 20, 22, 24, 26, 28, 30
28	—	3	Myra Street ...	5, 7, 17, 8
97	1	8	Napier Road, P. ...	17, 23, 35, 39, 41, 59, 2, 16, 20, 34, 48, 60, 78, 112
21	1	2	Napier Road, Sd. ...	7, 9, 10, 15, 17, 20
57	3	13	Nelson Street ...	3, 5, 7, 9, 11, 13, 15, 17, 19, 21, 23, 25, 29, 31, 33, 35, 37, 45, 55, 6, 10, 12, 16, 20, 22, 24, 26, 40, 46, 48, 50, 54
282	4	17	Neville Road ...	61, 63, 75, 77, 91, 95, 99, 101, 103, 105, 107, 109, 111, 113, 115, 117, 119, 121, 123, 125, 127, 129, 131, 133, 137, 139, 141, 143, 145, 147, 149, 153, 155, 157, 159, 161, 163, 165, 167, 169, 171, 173, 177, 179, 181, 187, 189, 191, 193, 195, 197, 199, 201, 203, 207, 209, 211, 213, 215, 217, 219, 221, 223, 225, 227, 229, 231, 231a, 233, 235, 237, 239, 241, 243, 245, 247, 249, 251, 253, 255, 257, 259, 261, 18, 20, 38, 74, 76, 80, 94, 96, 102, 104, 106, 108, 110, 114, 120,

				122, 124, 126, 128, 130 , 132, 134 , 138, 140, 142 , 144, 146, 148, 150 , 152, 154 , 158, 160, 162 , 164 , 166, 168 , 170 , 176, 178 , 180, 182 , 184 , 186 , 188, 190 , 192, 194, 196, 204 , 206 , 208 , 210 , 212 , 214 , 216 , 218, 220 , 222, 224 , 226, 228, 232, 234, 236 , 238, 240, 242, 250, 252, 254, 256, 258, 260, 262, 264, 266, 268, 274 , 276
208	3	10	New Barn Street ...	3, 23, 33, 39, 41, 107, 119 , 123 , 125, 127 , 131 , 133, 145, 149 , 153, 157 , 161 , 169, 171 , 179, 181, 2 , 4 , 6 , 8 , 22, 24, 26 , 28, 30, 44 , 52 , 56, 68, 116, 120, 132, 150, 158, 160, 166 , 168, 170
167	—	9	New City Road ...	11, 31, 51 , 97, 109 , 111, 131, 139, 173 , 175 , 177 , 179 , 181 , 183 , 42, 56, 62, 108, 120, 126 , 132 , 166
15	—	1	New Providence Street	
44	—	2	Newland Street ...	13 , 15 , 17 , 19 , 21, 23 , 14 , 16, 18 , 20 , 22 , 24, 26, 28 , 30 , 32, 34, 36, 38, 40, 44
64	—	5	Newman Road ...	11, 15, 19, 23, 25 , 27, 4, 30 , 32 , 34, 36, 38 , 50, 52 , 54
8	—	3	Newman Street...	3, 8, 52
27	—	3	New Road, O. C. T. ...	1 , 3 , 5 , 7 , 9 , 9a, 13 , 15 , 17 , 19 , 23 , 25 , 2, 4, 6 , 8, 10 , 12 , 14 , 18, 20 , 22 , 24
10	—	—	New Road, P. ...	3, 9, 11, 2, 6 , 8 , 14
7	—	2	New Street, Sd. ...	11, 13 , 15 , 17 , 12 , 14 , 16 , 42
9	—	—	Newton Road, S. N. T.	
18	—	1	Newton Street, C. T. ...	3 , 5 , 7 , 9 , 11, 13, 2
27	—	1	Norfolk Street ...	5 , 11, 15
33	1	2	Normandy Street ...	13, 31, 2
111	—	6	Northern Road...	69 , 83 , 85, 89, 93 , 103, 105, 107, 109, 111, 113 , 115, 2, 8 , 10 , 18, 38 , 40, 42 , 44
1	—	—	North Place ...	

Approximate No. of Houses.	Deaths from Zymotic Diseases.	Deaths from all other causes.	NAME OF STREET.	Houses inspected from 1st January, 1906, to 31st December, 1906. Houses where no Notice was deemed necessary are printed in Lighter Figures.
52 20 123	1 — 6	2 3 10	North Street, P. ... North Street, Sd. ... North Woolwich Road ..	8, 32 , 40 11 , 15 103, 109, 127, 129, 161, 167, 169 , 171, 181, 185 , 187, 205, 205a, 211 , 217, 223, 227, 229, 237, 273 , 277, 279, 283, 285, 289, 417, 423 , 425, 427, 433 , 435 , 441, 465, 485 , 489, 24, 354; Spencer Chapman's Cottages; Jubilee Tavern; Alexandra Wharf (Dwelling)
31 10	— —	2 —	Norwich Road ... Nursery Lane ...	1, 24 13
21 40 25 59 181	— 1 — — 2	1 1 1 — 10	O akdale Road ... Oakhurst Road ... Oak Crescent ... Oak Road ... Odessa Road ...	21, 6, 16 2, 4, 6, 30, 32, 34, 36 11 , 31, 2, 10 5, 8, 12, 14 25, 27, 61, 65, 67, 69, 93, 95, 97, 99, 103, 107 , 109, 111a , 129, 145, 147, 149 , 163, 169, 26, 34 , 64, 66 , 80, 88, 90, 98, 108 , 126, 132
45 3	— —	2 2	Ohio Road ... Old Street ...	1, 3, 11, 13, 15, 17 25

72	2	4	Olive Road ...	1, 49, 53, 91, 6, 46 , 48
10	—	—	Orchard Court ...	
91	2	8	Ordnance Road...	1a, 7, 17, 41, 51, 53 , 61, 63 , 65, 71, 77, 85, 14, 24, 26, 28, 30 , 34, 38, 50, 54, 56, 58 , 68, 74, 76
60	2	3	Oriental Road ...	5, 28, 30, 60 , 64 , 70 , 74 , 90 , 100, 118, 120 , 122 , 124 , 126 , 128 , 130 , 132 , 134 , 136 , 144 , 146 , 148 , 150 , 156 , 158
70	1	3	Orwell Road ...	14, 18, 22 , 26, 38, 50, 64
155	—	7	Osborne Road ...	5, 23, 37, 57, 83 , 52 , 58, 78, 90, 98 , 124, 148, 166
—	—	—	Oswald Road ...	
34	—	2	Otley Road ...	3 , 15, 21, 23, 27 , 29 , 31 , 2, 6, 14, 20 , 28, 30, 34, 36
24	1	1	Outram Street ...	1, 3, 5, 7, 13, 2 , 6 , 8, 10 , 12, 14 , 16 , 18 , 20, 22, 24
81	2	9	Oxford Road ...	5 , 7 , 9, 11 , 17, 19, 21 , 23 , 25 , 27 , 29 , 35, 4, 10 , 16 , 18 , 20 , 22 , 24 , 26 ; Shaftesbury Buildings , 1 , 7, 9, 33, 35, 39, 41, 43, 45, 2 , 4 , 6, 10, 34, 42, 54, 56, 58, 62 ; Essex House , 1 , 3 , 5 , 7 , 2 , 4 , 6, 8 ; Thorn Villas , 9, 11, 4 ; Reepham House , 2 ; Norfolk House , 1
18	4	6	Pacific Road ...	7, 11, 15, 17, 39, 43 , 45 , 2, 12, 14, 18
36	—	7	Palmerston Road ...	1 , 5, 29, 31 , 10, 12, 18
—	—	—	Pameley Street...	
6	—	—	Park Avenue ...	
45	—	1	Park Grove ...	31, 33, 35, 10, 12 , 14 , 16, 32 , 34
6	—	1	Park Lane ...	1 , 2 , 6
10	1	3	Park Place ...	5 , 9 , 4, 6 , 10
104	1	8	Park Road ...	5 , 9, 15, 43, 77, 85, 12, 16, 22, 38, 98

Approximate No. of Houses.	Deaths from Zymotic Diseases.	Deaths from all other causes.	NAME OF STREET.	Houses inspected from 1st January, 1906, to 31st December, 1906. Houses where no Notice was deemed necessary are printed in Lighter Figures.
36	1	3	Parker Street ...	7, 15, 45, 77, 16, 18, 20, 22, 24, 26, 28, 30, 32, 34, 36, 38 ; "Ely Cottage"
10	—	1	Parliament Place ...	15, 17
45	1	—	Patrick Road ...	1, 35, 28, 36, 38
84	1	10	Paul Street ...	7, 13, 19, 21, 23, 29, 33, 41, 51, 55, 63, 69, 73, 77, 4, 6, 8, 10, 16, 26, 32, 40, 48, 50, 56, 60, 62, 64, 70, 72, 74, 76, 78, 80, 86, 88 ; "Paul's Head"
87	2	8	Pelly Road ...	1, 11, 45, 53, 55, 57, 57a, 59, 71, 87, 93, 99, 109, 111, 127, 137, 143, 145, 4, 16, 20, 30, 34 ; "Lord Nelson"
189	4	9	Percy Road, C. T. ...	9, 11, 43, 49, 71, 93, 97, 99, 101, 125, 127, 133, 143, 147, 149, 169, 171, 60, 76, 86, 110, 124, 138, 144, 156
62	1	2	Percy Road, U....	13, 53, 99, 163, 4, 30, 50
87	1	4	Perth Road ...	1, 17, 27, 45, 2, 6, 12, 34, 42, 46
64	4	15	Peter Street ...	15, 17, 19, 23, 25, 27, 31, 33, 35, 37, 39, 45, 47, 49, 51, 53, 61, 4, 6, 10, 12, 14, 18, 24, 28, 30, 32, 40, 42, 46, 48, 58
22	—	—	Peto Street ...	
26	1	1	Philip Street ...	1, 5, 9, 15, 21
103	4	6	Pitchford Street ...	3, 11, 13, 15, 17, 39, 43, 51, 53, 57, 65, 67, 73, 95, 4, 10, 12, 14, 16, 20, 26, 28, 30, 52, 54, 56, 60, 66, 92, 96
41	—	3	Pitt Street ...	11, 13, 15, 21, 23, 41, 8, 10, 14

66	2	7	Plaistow Grove...	...	11, 21 , 35, 39 , 61 , 4, 8, 10 , 12, 14, 16, 18, 28, 34, 48 , 60
50	2	3	Plaistow Park Road	...	1 , 9 , 17 , 25 , 27, 45, 47, 18 , 32
191	3	9	Plaistow Road	...	43 , 75, 83, 93, 125, 127, 207, 10, 68 , 100, 108, 116, 118, 144, 162, 176, 178, 190; Holbrook Terrace, 1 , 2, 7
220	—	8	Plashet Road	...	11, 15 , 19, 27, 85, 123, 151, 159 , 161 , 203 , 205 , 241 , 22, 46, 90, 136 , 142; Oxford Terrace, 1
24	—	—	Platt's Buildings	...	11
—	—	—	Pleasant Place	...	
60	2	6	Plymouth Road...	...	10, 12, 24, 26, 42 , 46
101	3	10	Pond Road	...	1, 3 , 5 , 7 , 9 , 11 , 13 , 15 , 17 , 19 , 21 , 23 , 25 , 27 , 29 , 31 , 33 , 35 , 37 , 39 , 41 , 43, 45 , 51, 2, 10, 16 , 18 , 48, 56 , 62, 68 , 80 , 116
36	1	5	Poplar Street	...	9 , 13 , 19, 25, 27 , 31 , 33 , 35 , 12, 16, 30 , 32 , 38
86	1	3	Portland Road	...	3 , 9 , 19, 25 , 31 , 41 , 45, 53, 59 , 71 , 24, 30, 32, 42 , 44 , 52, 58 , 66 , 68 , 72 , 74, 76 , 78 , 82 , 84, 86 , 88
168	1	17	Portway...	...	9 , 23, 31, 53, 61 , 63 , 71, 79, 89, 10, 18, 34, 46, 72, 74, 88, 118, 122 , 130, "Park Cottage"
57	—	10	Pragell Street	...	3 , 11, 33, 51 , 55, 57, 6, 12, 16, 18 , 26 , 30 , 32 , 34 , 36
43	2	8	Preston Road, Sd.	...	7 , 9 , 11 , 17 , 21 , 25 , 31, 37 , 41 , 43 , 2, 4, 6, 8, 10, 12, 14 , 20, 24, 36 , 38 , 42
48	2	3	Pretoria Road	...	7, 9, 13, 31 , 43, 84, 96, 106 , 116
12	1	1	Primrose Court...	...	7, 11 , 2 , 12
187	6	15	Prince Regent's Lane	...	27, 33, 35 , 37, 39, 43, 47, 51, 83 , 89 , 103, 105 , 107 , 115 , 117 , 123 , 125, 129 , 131, 137 , 139 , 141 , 143 , 217 , 219 , 223, 227 , 229 , 231 , 233, 241, 243, 245 , 247, 176, 190, 194, 196, 200 , 200a , 206 , 210 , 212 , 214, 218, 220; Bingley Terrace, 3, 8; Burley Terrace, 1, 3, 4 , 6, 7 ; Nottingham Terrace, 3; Otley Terrace, 1 , 6 , 8 ; Park Terrace, 3, 5, 6; Ripley Terrace, 2 , 3 , 5 , 8

Approximate No. of Houses.	Deaths from Zymotic Diseases.	Deaths from all other causes.	NAME OF STREET.	Houses inspected from 1st January, 1906, to 31st December, 1906. Houses where no Notice was deemed necessary are printed in Lighter Figures.
15	1	1	Prince's Terrace, St. Mary's Road.	1, 5, 9, 12
96	6	4	Prince of Wales' Road ...	1, 9, 11, 13, 15, 25, 27, 37, 39, 45, 47, 77, 83, 87, 97 101, 8, 36, 38
13	—	—	Prospect Row ...	3, 8, 10
—	—	—	Pudding Mill Lane ...	
—	—	—	Putley Road ...	
25	—	5	Quadrant Street ...	29, 31, 33, 35, 37, 8, 10, 12, 14, 18, 26, 30, 34, 36
46	1	6	Queen's Road, C. H. ...	5, 17, 19, 21, 23, 31, 47, 49, 4, 8, 16, 22, 30, 34, 40
365	9	27	Queen's Road, P. ...	3, 5, 31, 93, 107, 117, 129, 131, 147, 157, 159, 175, 183, 203, 221, 237, 239, 241, 291, 295, 301, 311, 321, 331, 335, 343, 345, 347, 349, 357, 369, 385, 2, 8a, 14, 24, 50, 52, 54, 60, 62, 146, 158, 162, 164, 172, 174, 178, 190, 198, 200, 202, 212, 214, 220, 248, 256, 284, 298, 300, 312, 338
18	—	2	Queen Street, Sd. ...	3, 7
67	2	10	Queen Street, S. N. T. ...	1, 15, 29, 49, 4a, 4b, 8a, 24, 28, 36, 40, 42

14	1	1	Radnor Street	1, 11 , 2, 4, 8 , 10 , 14
5	—	2	Randall Street	1 , 5, 4
145	2	11	Randolph Road...	...	1, 3, 5, 7 , 9 , 13 , 19 , 21 , 25, 55, 57 , 87, 89 , 99, 105 , 107 , 109 , 6, 8, 10, 12 , 14 , 16 , 18, 20, 22, 32 , 40 , 52 , 54 , 56 , 66, 80 , 82, 102 , 110
125	3	8	Ranelagh Road...	...	9, 17, 19, 27, 45, 49 , 51 , 81, 83 , 85 , 87 , 89 , 22, 30, 56, 82 , 84 , 86 , 88 , 90 , 92
18	1	2	Railway Cottages	...	7 , 17
12	—	2	Railway Place	1 , 3, 9 , 10
6	—	—	Railway Terrace	...	3 , 19
—	—	—	Ratcliffe Road	
104	2	5	Rathbone Street	...	1 , 9 , 21, 47 , 49, 57, 75, 77, 93, 2 , 8, 10 , 16, 28, 36, 40, 44 , 54, 62, 80, 84, 94, 102, 110 , 116, 118
14	—	1	Ravenhill Road...	..	1, 7
86	4	6	Ravenscroft Road	...	1, 7, 11, 19 , 25, 27, 39 , 43, 47 , 49, 57, 79, 83, 87, 95 , 99, 8, 12, 16, 22, 34, 42, 62, 80, 88, 98 , 104 , 118, 124, 126
67	2	2	Raymond Road...	...	39, 59 , 22, 48
51	—	8	Redriffe Road	3 , 5, 17, 27, 51, 6
10	—	—	Reeves' Court	65
53	—	—	Reginald Road	19, 21, 43 , 8 , 10
81	4	12	Rendel Road	1, 3 , 7, 13 , 17 , 23, 25, 27, 45, 47 , 53, 63 , 65, 79 , 83, 2, 8, 12 , 16 , 18 , 20 , 22, 24 , 28, 30 , 32, 40, 42 , 46 , 58, 64, 74, 78
26	—	2	Reynold's Road...	...	3, 5, 26 , 36
18	—	—	Richard Street	9, 17 , 4 , 14
24	1	—	Richardson Road	...	16
57	1	5	Richford Road	1 , 3 , 5 , 7 , 9 , 11 , 13 , 15 , 17, 19, 6, 14 , 16 , 26 , 28, 40
—	—	—	Richmond Road	...	
45	—	2	Richmond Street	...	2

Approximate No. of Houses.	Deaths from Zymotic Diseases.	Deaths from all other causes.	NAME OF STREET.	Houses inspected from 1st January, 1906, to 31st December, 1906. Houses where no Notice was deemed necessary are printed in Lighter Figures.
126	—	3	Ridley Road ...	47, 2, 4, 16, 18, 24, 40, 84, 130, 132
47	1	3	Riles' Road ...	3, 11, 21, 37, 43, 14, 22, 26, 28
—	—	—	Ripley Road ...	
14	—	1	River Street ...	3, 5, 7, 11, 13, 2, 6, 12, 14
49	—	3	Rivett Street ..	25, 35, 37, 47, 49, 6, 26
9	1	3	Robertson Road ...	1, 3, 2, 4, 8
23	1	3	Robert's Road ...	1, 5, 9, 13, 21, 2, 10, 16, 18, 20
—	—	—	Robinson Road ...	
100	2	6	Rochester Avenue ...	7, 13, 15, 17, 35, 39, 47, 53, 57, 65, 83, 87, 2, 4, 6, 24, 30, 74
8	—	—	Roding Street ...	
118	2	10	Rokeby Street ...	1, 3, 13, 23, 51, 63, 79, 85, 4, 10, 12, 14, 16, 46, 54, 68, 84, 88, 98, 102, 104, 106, 108
466	2	23	Romford Road ...	27, 29, 105, 111, 123, 125, 127, 145, 191, 195, 217, 239, 275, 289, 307, 311, 327, 339, 343, 355, 359, 361, 363, 365, 385, 399, 407, 427, 439, 451, 465, 14, 16, 18, 20, 22, 24, 52b, 116, 118, 134, 154, 168a, 170, 186, 194, 196, 200, 204, 212, 214, 230, 244, 280a, 292, 304, 342, 342a, 344, 346, 348, 350, 352
—	—	—	Ronald Road ...	
102	3	15	Roscoe Street ...	3, 9, 11, 13, 25, 31, 49, 51, 57, 59, 71, 73, 10, 12, 14, 16, 18, 20, 34, 38, 50, 58, 60, 68, 70, 72, 76, 88, 90, 100

—	—	—	Rosetta Road	
113	3	15	Rosher Road	9, 13, 27, 29 , 31, 41, 43 , 51, 57 , 61, 63 , 65, 67 , 71, 73 , 75, 79, 85 , 87, 95, 105 , 107, 109, 8, 10, 12, 14, 18 , 26, 28 , 40, 42, 46 , 48, 56 , 60, 64, 66, 68, 70, 72 , 76, 78, 86, 88, 96 , 102, 104, 106
16	—	—	Ross Road	15
132	4	2	Royal Road	1, 17, 19, 21 , 23, 31 , 35, 43 , 59, 63, 69, 71, 77, 4, 6 , 22, 24 , 36, 42, 44 , 46, 50, 60, 86 , 94, 98 , 116, 132
20	—	1	Rudolph Road	20
77	—	2	Russell Road, C. H.	6
22	—	1	Russell Street, P.	11, 13, 2, 4, 6, 8, 10, 12
20	—	1	Ruth Street	16
12	1	3	S abberton Street	1, 5, 7, 9, 8
38	—	3	Salisbury Road	12, 26 , 32
70	4	7	Salmen Road	3, 7, 9 , 23, 41, 43, 45, 57, 59, 2, 4, 6, 8, 10, 60, 62
10	—	1	Salomon's Road	1, 5
—	—	—	Salway Place	
66	1	5	Salway Road	11, 17, 25, 29, 35 , 49, 6 , 12, 20
60	2	—	Samson Street	5, 7, 9, 21
82	2	5	Sandal Street	3, 23, 49, 57 , 69, 79, 4, 8, 14, 22, 24, 26, 28, 30, 32 , 34 , 36, 40, 44, 46, 48, 60, 62, 72
9	—	—	Sandford Road	1, 3, 10
43	1	7	Sarah Street	3, 5, 9, 11, 15, 25, 27 , 29, 31 , 33, 35, 37, 39, 43, 6, 8 , 18, 22, 24, 26, 28, 36, 38
—	—	—	Saville Road	
126	3	4	Saxelby Road	47, 53, 59 , 91, 93, 137 , 153, 157, 54, 60, 68, 70, 72 , 74, 78, 80, 84, 86 , 98, 112, 126

Approximate No. of Houses.	Deaths from Zymotic Diseases.	Deaths from all other causes.	NAME OF STREET.	Houses inspected from 1st January, 1906, to 31st December, 1906. Houses where no Notice was deemed necessary are printed in Lighter Figures.
106	11	16	Scott Street ...	7, 9, 11, 15, 23, 25, 31, 39, 41, 45, 47, 49, 55, 69, 73, 85, 87, 89, 91, 93, 95, 28, 32, 38, 40, 46, 48, 54, 58, 60, 62, 68, 70, 72, 74, 76, 78, 80, 82, 84, 86, 88, 98, 106
37	1	9	Seaton Street ...	1, 3, 5, 7, 9, 11, 13, 15, 17, 19, 21, 23, 25, 27, 29, 31, 33, 35, 37, 39, 2, 4, 6, 8, 10, 12, 14, 16, 20, 22, 24, 26, 28, 30, 32, 34
209	1	9	Sebert Road ...	1, 25, 91, 93, 99, 177, 181, 185, 187, 189, 191, 193, 197, 199, 2, 38, 66, 122, 154, 170, 186, 196, 218, 232
134	1	2	Selby Road ...	5, 15, 19, 49, 59, 63, 4, 24, 38, 42, 46, 52, 54, 56, 62
115	3	8	Selsdon Road ...	27, 49, 73, 81, 83, 85, 93, 95, 97, 101, 26, 50, 66, 68, 70, 82, 84, 106
74	1	3	Selwyn Road ...	21, 31, 33, 47, 49, 51, 59, 67
38	2	1	Sewell Street ...	3, 5, 7, 15, 25, 27, 31, 33, 8, 20
23	2	3	Shaftesbury Avenue ...	5, 7, 9, 17, 23, 8, 10, 16
58	3	3	Shepherd Street ...	5, 7, 9, 11, 15, 35, 45, 47, 4, 14, 34
18	—	4	Ship Street ...	11, 15, 2, 4, 8, 10, 14
1	—	1	Shipman Road ...	
3	—	—	Shipwright Place ...	
44	1	2	Shipwright Street ...	1, 3, 5, 7, 9, 11, 15, 31, 39, 41, 8, 22, 26
31	—	2	Shirley Road ...	31, 30, 32
78	2	8	Shirley Street ...	3, 39, 61, 8, 10, 16, 18, 26, 30, 32, 42, 54, 56, 74

2	—	—	Short Road	4
—	—	—	Shuter Road	
12	—	—	Sidney Road	3, 10
46	2	10	Sidney Street	7, 11, 21, 23, 25, 29, 31, 33, 35, 37, 41, 45, 4, 8, 16, 22, 26, 36, 46
63	1	1	Skelton Road	11, 35, 39 , 16, 18, 30 , 44
84	2	6	Skiers Street	3, 7, 21, 23, 25, 27, 29 , 31, 41, 43 , 57, 59, 73, 8, 26, 28, 30, 32, 34, 36, 38, 40, 42, 44, 46, 48, 60, 68, 74, 82, 88
10	—	2	Smith Street	3, 5, 7, 9, 11, 2, 4, 8, 10
30	2	1	Sophia Road	1, 7, 9, 11, 13, 17 , 19, 21, 25, 6, 8, 10, 18, 26, 28
95	—	3	Southern Road	1, 33, 76, 88 , 92
120	3	9	South Molton Road	1, 11, 13, 17, 23, 25, 31, 39, 67, 69, 2, 4, 6, 8, 10, 12, 14, 16, 18, 20, 22, 24, 26, 28, 30, 32, 34, 36, 38, 40, 42, 44, 46, 48, 50, 52, 56, 58, 60, 62, 64, 66, 68, 70, 72, 74, 76
30	1	1	South Street	5, 17, 19, 2, 6, 12, 14, 16, 18
—	—	—	Spencer Road	
6	—	—	Spray's Buildings	
7	—	1	Springfield Road	19, 43 , 45, 47, 55 , 57
25	—	2	Sprowston Road	11
19	4	11	Stanley Road	5, 11, 13 , 15, 17, 19, 21, 23, 31, 43, 45, 53, 57, 61, 63, 65, 67, 81, 89 , 93, 103, 105 , 14, 16 , 20, 22 , 24, 28, 34, 38, 44 , 52, 58 , 64, 66
285	8	17	Star Lane	3, 35, 37, 39, 41, 43, 45, 47, 49 , 51, 53 , 55, 57, 59 , 61, 63, 65, 67, 69, 71, 73, 79 , 83, 95 , 103, 105, 109, 111, 113, 115, 117, 119, 123, 129, 135, 137, 143, 145, 149, 151, 155, 169, 177, 179, 183 , 195, 197, 205, 229, 235, 237 , 241, 243, 245, 259, 261, 279 , 281,

Approximate No. of Houses.	Deaths from Zymotic Diseases.	Deaths from all other causes.	NAME OF STREET.	Houses inspected from 1st January, 1906, to 31st December, 1906. Houses where no Notice was deemed necessary are printed in Lighter Figures.
			Star Lane— <i>continued</i> .	285 , 301, 307 , 343, 24, 38, 42, 78, 88 , 96 , 108, 116, 118, 126 , 134, 146, 150, 158, 164, 168, 172, 176, 200 , 210
39	2	4	Star Street ...	3, 7, 11 , 13 , 15 , 17 , 19 , 29 , 35, 2 , 4 , 8 , 12 , 16 , 18, 22, 24 , 26, 38
142	—	6	Station Road, F. G. ...	25, 37 , 39, 45 , 47, 55, 61, 77 , 79 , 81 , 83, 105 , 113 , 137 , 2 , 4 , 6 , 8 , 10 , 12, 14 , 18, 22, 34, 46, 48, 58, 64 , 78 , 80 , 84
18	—	1	Station Road, P. ...	9 , 15, 17, 6 , 14, 16 , 18
—	—	—	Station Road, Sd. ...	
87	3	8	Station Street, Sd. ...	1, 5 , 19 , 27, 29 , 31 , 33 , 43, 47 , 51 , 53 , 55 , 57 , 59 , 61 , 63 , 65 , 73, 77, 87, 89 , 4 , 18, 20, 22, 24, 40, 44, 46, 78, 82 , 84
57	1	7	Steele Road ...	14, 20, 28 , 36, 40, 42 , 44, 46 , 48 , 51
6	—	—	Stephenson Place ...	
90	2	9	Stephenson Street ...	2 , 3, 6, 6a , 13 , 14 , 15 , 16 , 17 , 18 , 19 , 20 , 21 , 22 , 23 , 25, 26, 27 , 28, 30, 31, 32, 33, 34, 35 , 36, 37 , 38, 39, 40, 41, 42, 43 , 44 , 46 , 47 , 48, 49, 51 , 52, 53 , 54 , 55 , 56, 57, 58, 59, 60, 61, 62 , 63, 65 , 66 , 67, 68 , 69, 75, 76, 78, 79, 80, 81, 85 , 86, 87, 88, 89
87	5	8	Stephen's Road...	9, 19 , 29 , 33, 45, 49, 61, 2, 12, 26, 30 , 36, 40, 62 , 66 , 68, 72, 92, 96, 98
66	—	3	Stirling Road ...	17, 23, 29, 31 , 16 , 40

60	—	3	Stock Street ...	1, 3, 5, 7, 9, 11 , 15, 17, 21 , 23 , 25 , 27 , 29 , 37, 39, 41, 45, 47 , 49, 51 , 53 , 59 , 61 , 34 , 42 , 44, 46, 48 , 50 , 52 , 54, 56, 58, 60
87	—	7	Stopford Road ...	4, 12, 36 , 56
9	—	1	Store Street ...	3 , 8
69	1	4	Stork Road ...	1 , 19 , 37, 8a , 10a , 12a, 14 , 14a , 16 , 16a , 20a, 28
65	—	4*	Stracey Road ...	13 , 33 , 43, 53, 57, 63, 30, 34 , 50, 52
113	3	6	Stratford Road ...	5, 11, 19 , 21, 23, 61, 65, 69, 117, 121, 129, 133 , 135, 137 , 2, 4, 6, 8, 14, 18, 42, 54, 78, 98 , 100, 100a, 102, 114
18	—	6	Stratford Street ...	3, 13, 15, 6 , 8
—	—	—	Stream Road ...	
41	—	5	Strode Road ...	11, 15, 35 , 41 , 10 , 18 , 20, 36
126	—	6	Studley Road ...	27, 33, 41, 55, 71, 101, 111, 113 , 119, 6, 16, 44 , 90, 98, 100 , 108, 112 , 114 , 122, 128 , 132, 134 , 136
12	—	—	Stukeley Road ...	1 , 3, 5, 7, 2 , 4, 6 , 8, 10 , 14
21	—	—	St. Andrew's Road ...	6
46	1	8	St. George's Avenue ...	9, 21, 37 , 47 , 53, 6, 14, 16, 32, 38
104	—	6	St. George's Road ...	5, 15, 19, 33, 37, 39, 57 , 8 , 24 , 68, 78, 112, 124, 138
54	—	3	St. George's Square ...	15, 21, 33, 51 , 10, 34 , 36 , 38, 40, 42, 44, 46, 48, 50
100	—	6	St. James' Road ...	67 , 95 , 16 , 24, 44 , 46 , 48 , 50 , 52 , 54 , 56 , 62, 74, 76, 78 , 80 , 82 , 84 , 86, 94
28	1	1	St. John's Road ...	17, 19 , 23 , 25 , 12 , 18, 24 , 26 , 28
16	—	1	St. John's Terrace ...	5 , 11, 15, 4, 6, 12 , 14 , 16
23	1	1	St. Luke's Square ...	1 , 23, 8 , 14, 16
216	4	15	St. Mary's Road ...	1 , 3 , 5 , 7 , 9 , 11 , 13 , 17 , 33 , 35 , 37 , 49 , 55 , 97 , 103 , 105, 109 , 113 , 117 , 121 , 127 , 139 , 167, 199, 16 , 40, 46 , 50 , 112, 114 , 120 , 140 , 202
20	—	2	St. Thomas' Road ...	5 , 7 , 9 , 11 , 13 , 15 , 17 , 19, 2 , 4 , 10, 14 , 16 , 20 , 22
42	3	6	Suffolk Road, P. ...	1, 9 , 11 , 13 , 15 , 17 , 19 , 21 , 23 , 25 , 27 , 29 , 31 , 2a , 20, 22 , 24 , 26, 40 , 42 , 44

Approximate No. of Houses.	Deaths from Zymotic Diseases.	Deaths from all other causes.	NAME OF STREET.	Houses inspected from 1st January, 1906, to 31st December, 1906. Houses where no Notice was deemed necessary are printed in Lighter Figures.
50	—	2	Suffolk Street, F. G. ...	1 , 5, 22, 49
20	—	2	Sugar-house Lane ...	Victoria Buildings, 1 , 5 , 9 , 15, 2 , 12
30	3	1	Surrey Street ...	7 , 9 , 11 , 13 , 19, 29, 37 , 41 , 16, 18
29	—	3	Sussex Street ...	1, 35
147	1	11	Sutton Court Road ...	1a , 39, 45, 75, 109, 133, 141, 147, 74, 88, 90 , 92, 124 , 144
51	5	7	Sutton Road ...	3 , 5, 7, 9, 11, 13, 15 , 17, 19 , 21, 23 , 25 , 29 , 33 , 35 , 41 , 45, 47, 51, 6 , 10 , 18, 20, 22 , 30, 34, 36, 72
68	2	4	Swanscombe Street ...	1, 3, 9, 27 , 27a , 31, 41 , 43, 45 , 51, 2 , 6 , 12, 16 , 30, 32 , 40, 54 , 56, 66
72	1	4	Swete Street ...	1, 9, 24
28	1	1	Sylvan Road ...	13 , 15 , 23
14	—	—	Tabernacle Avenue ...	9, 10
32	—	1	Talbot Road ...	1a , 3a , 17
77	1	2	Tate Road ...	5, 15 , 17, 19, 21 , 23 , 25 , 27 , 29 , 35, 37, 39, 45, 47 , 49 , 51, 53 , 57 , 59 , 61 , 63 , 65, 67 , 69, 71, 73, 75 , 14, 16 , 18, 20, 22, 24, 26, 28, 30 , 44 , 46 , 50 , 52, 58 , 60, 62, 64 , 66, 68 , 70, 72 , 74
73	—	4	Tavistock Road...	9, 39 , 41 , 43 , 57, 59 , 61 , 2, 14, 16, 26 , 48, 54
35	—	6	Temple Mill Lane ...	1 , 5, 19 , 33 , 43 , 45 , 47, 49 , 51 , 59 , 61 , 63 , 65 , 67 , 4, 62

183	—	4	Tennyson Road	...	33, 37, 61, 63, 69, 73 , 123, 125, 151, 157, 62
95	—	6	Terrace Road	1, 11, 25, 44, 52, 102
45	—	—	The Green	15, 27a, 29 , 6, 14, 16, 18, 20, 22, 24, 26, 28, 38
202	—	3	The Grove, Sd....	...	119, 122
10	—	2	The Grove, W. H.	...	4
32	2	2	Thomas Street	5 , 7, 4, 10, 14, 22
85	1	8	Thorn Grove Road	...	30, 38
26	—	2	Thornham Grove	...	11, 21
18	—	1	Throckmorton Road	...	7, 23, 25
31	2	1	Tidal Basin Road	...	9, 11, 29, 2 , 8
58	3	2	Tinto Road	3, 7, 9, 11, 13, 21, 2, 22, 36, 38, 42 , 60, 64, 84, 94
37	—	2	Torrens Road	1, 24, 33
20	1	2	Torrens Square	...	1, 9, 26
71	1	7	Totnes Road	1 , 11, 19, 21, 33 , 45, 8, 18, 28, 38
152	1	10	Tower Hamlets Road	...	1, 3, 9, 11, 13, 51, 53, 55, 57, 59, 71, 79, 103, 117, 121, 123, 125, 127, 129, 131, 133, 137 , 145, 147, 149, 2, 4, 34, 88, 90, 124 , 132, 134, 142
—	—	—	Tramway Avenue	...	
12	1	2	Tree Road	1, 3, 7, 9, 15, 17, 23
51	3	3	Trevelyan Road	...	11, 37 , 41, 43, 16, 22, 38
9	—	1	Trinity Gardens	...	
101	2	9	Trinity Street	1, 3, 17 , 19, 23 , 27, 29, 33, 35, 37 , 41, 45, 49, 55 , 57, 61, 77, 79, 89, 91, 95, 99, 2, 6 , 12, 14, 30, 32, 46 , 48, 50, 52, 66, 68, 70, 72 , 74, 80, 82, 86 , 92
62	2	6	Tucker Street	3, 17, 27 , 37, 39, 45 , 47, 67, 16, 18 , 22, 26, 28 , 30, 48
122	1	8	Tunmarsh Lane	..	3, 21, 2, 16, 18 , 24, 26, 46, 66, 70, 76 , 110, 144; Wren's Cottages, 1, 2
—	—	—	Turnbull Road	
4	—	1	Turnpike Court	...	1

Approximate No. of Houses.	Deaths from Zymotic Diseases.	Deaths from all other causes.	NAME OF STREET.	Houses inspected from 1st January, 1906, to 31st December, 1906. Houses where no Notice was deemed necessary are printed in Lighter Figures.
57	—	1	Tweedmouth Road ...	43, 20, 24, 50
16	—	1	Twyfard Street...	3, 11 , 15
31	1	7	Tyas Road ...	1, 3, 5, 7, 9, 11 , 13, 15, 17, 19, 21, 23, 25, 27, 29, 31 , 33, 35, 37, 39, 41, 43, 45, 47, 49, 51, 53, 55, 57, 2, 4, 6, 8, 10, 12, 14, 16, 18, 20, 22, 24, 26, 28 , 30, 32, 34 , 36, 38, 40, 42, 44 , 46, 48, 50, 52
79	—	5	Tylney Road ...	39, 26, 28 , 30, 32, 38, 40, 42, 48
15	—	2	Union Cottages ...	1
5	—	1	Union Court ...	3, 5
—	—	—	Union Place ...	—
26	1	2	Union Road, P. ...	1, 3, 5, 9, 11 , 17, 23, 14, 22, 24 , 110
66	—	3	Union Road, Sd. ...	3, 5, 7, 9, 11, 13, 15, 29 , 35, 51, 71, 14, 22, 36, 38 , 40, 42, 50 , 56
—	—	—	Union Road, C. T. ...	—
32	—	5	Union Street, Sd. ...	5, 23, 27 , 14
16	—	—	Union Street, T. B. ...	2, 2a , 6, 16 , 18
74	1	8	Upper Road ...	3, 5, 13, 29, 35, 37, 28, 58, 62, 66, 68, 74, 110 , 126, 130
172	—	5	Upperton Road...	3, 45, 55, 67, 113, 119, 131 , 10, 32, 78 , 96, 120
47	—	3	Upton Avenue ...	13, 41, 22, 26, 28

242	1	8	Upton Lane	35, 45, 53, 61 , 63, 129, 131 , 145, 179, 191, 267, 279, 2, 4, 6, 8, 26 , 34, 36, 58, 76, 114, 116, 130, 132, 142, 150, 162, 192 , 200
152	2	12	Upton Park Road	1, 3, 5, 7, 9, 11, 13, 15 , 17, 19, 21, 23, 25 , 27, 29, 31, 33 , 35, 37, 39, 41 , 43, 45, 47, 49, 51, 53 , 73, 75, 77, 79 , 81, 83, 85, 87, 89 , 91, 95, 97, 101, 103, 105, 107, 109, 111, 113, 115, 117, 119, 121, 123, 125, 129, 131, 133, 135, 139, 141 , 2, 4, 6, 8, 10, 12, 18, 20 , 22, 24, 26, 28 , 30, 32, 34 , 36, 38, 40, 44, 56 , 58, 60, 62, 64, 66, 68, 70, 72, 74, 76, 86, 88, 90 , 92, 94, 98, 100, 102 , 106, 108, 110, 112, 114, 116 , 118, 120, 122, 124, 126, 128, 130 , 132, 136, 138, 140, 142, 144, 146, 148, 150 , 152, 154, 156
55	—	3	Valetta Grove	7 , 9, 13, 19 , 27, 45 , 10, 18, 26
60	2	8	Vansittart Road	9, 15 , 33, 41, 45 , 57, 59 , 61, 63, 67, 79, 2, 8 , 12, 16, 22 , 30, 42 , 44, 54
16	1	—	Varley Road	5 , 6, 8a , 16
19	—	1	Vaughan Place	6, 8
20	—	1	Vaughan Road	
97	—	4	Vernon Road	1, 3, 33, 63, 73, 89, 4, 60, 82 , 86
12	—	—	Verona Road	9, 11 , 10, 12
5	—	—	Vicarage Cottages	11, 13 , 12
14	1	1	Vicarage Gardens	1, 2, 3, 4, 5, 6, 7, 8, 9, 10, 11, 12, 13
209	—	6	Vicarage Lane	5, 11, 13 , 19, 27, 31, 33 , 37, 41, 47, 59, 77, 79, 85, 93, 95 , 97, 105, 107, 123 , 129, 137, 169, 175, 185, 187, 189, 191 , 193, 201, 203, 2, 22, 24, 26 , 30, 38, 40, 42, 50, 52 , 70, 74 , 76, 80 , 86, 102, 154, 174, 176, 184, 202, 206

Approximate No. of Houses.	Deaths from Zymotic Diseases.	Deaths from all other causes.	NAME OF STREET.	Houses inspected from 1st January, 1906, to 31st December, 1906. Houses where no Notice was deemed necessary are printed in Lighter Figures.
69	—	6	Vicarage Road ...	19, 21, 35, 49 , 53, 57, 24, 26, 32
5	—	—	Victoria Cottages ...	1 , 3, 2
357	7	20	Victoria Dock Road ...	27, 35, 69, 72, 83, 86, 88, 91, 93 , 96, 104, 108 , 127, 129, 136, 145 , 146, 147, 156, 166, 170, 174, 175, 176, 177 , 178, 179, 181, 187, 197, 198 , 204, 207, 213, 214, 219, 221, 222, 227, 236, 242 , 243, 250, 251, 254, 258 , 266, 267, 271, 279 , 280, 283, 284 , 285, 293, 296, 298, 299, 301, 306, 307 , 308, 310, 311, 333 , 340, 344, 345, 346, 347, 348, 349, 350 , 352, 353
10	—	5	Victoria Place ...	1 , 3, 9, 4, 10
25	—	—	Victoria Road, F. G. ...	
47	—	1	Victoria Road, P. ...	5, 9, 11, 39 ; Winifred Terrace, 5
39	1	3	Victoria Street ...	6 , 14, 16, 42 , 46
12	—	1	Village Street ...	3
88	7	18	Vincent Street ...	1, 7, 9, 13 , 15, 17, 19, 31, 37, 39, 41, 49 , 51, 53, 57, 61, 63 , 69, 75, 77, 79 , 83, 2, 10, 14 , 16, 24, 28, 34, 36, 38, 40, 42, 44, 46, 54, 56, 60, 78, 80 , 82, 86
17	—	2	Vine Road ...	4, 8, 12

74	2	5	Waddington Road	...	3c , 21b, 2 , 2b , 12, 24 , 30 , 40 , 52
80	1	10	Waddington Street	...	11 , 37 , 43 , 49 , 65, 67 , 75 , 79 , 2 , 4 , 12 , 14 , 16 , 44, 46, 52 , 76
60	1	7	Waghorn Road	7, 11, 13, 15, 17, 19 , 21 , 23, 25 , 27, 29 , 31, 33, 35 , 37, 39 , 41 , 43 , 45, 47, 49, 59 , 61 , 67, 73 , 8, 12, 14 , 20, 46 , 50 , 52
30	—	4	Wakelin Road	2 , 5, 8, 14 , 15 , 16 , 17 , 18 , 19 , 20 , 21 , 22 , 23 , 24 , 25 , 26 , 27 , 28 , 29
—	—	—	Wallace Road	
16	—	3	Walter Street	1 , 9, 11, 13 , 2, 10 , 12 , 14
81	2	15	Walton Road	7 , 11, 15 , 23, 45, 55, 77 , 79 , 81 , 2 , 12, 32, 46 , 54, 60 , 68, 84a
117	—	5	Wanlip Road	5, 9, 11, 17, 19, 37, 20, 28, 30, 34, 54, 60 , 68, 74, 84, 90, 94
26	—	1	Ward Road	1, 21, 23 , 27
—	—	—	Warden's Road...	...	
42	4	9	Warmington Street	...	5 , 7, 11, 17, 23 , 27, 29, 37, 6 , 8, 12, 14 , 18, 20, 22 , 24, 28, 32 , 34, 36 , 42 , 82
11	—	—	Warrington Street	...	
46	3	5	Warton Road	5, 9 , 11, 13, 15, 19 , 27, 31 , 10, 20 , 24 , 26, 28 , 30, 34 , 36 , 38 , 58
92	—	4	Warwick Road	33, 61, 63 , 65, 54, 64
55	—	1	Water Lane	11, 31, 43, 2 , 4, 6, 16, 46
—	—	—	Waterloo Road...	...	
59	2	1	Watford Road	27, 37, 57 , 2, 12 , 16, 24 , 40
28	—	3	Watson Street	17 , 4, 6 , 8, 10 , 12
49	1	4	Webb Street	11, 15, 23, 31 , 33 , 37, 41, 43, 2, 22 , 26
42	1	6	Wellington Place	...	1, 3, 4, 6, 7 , 10 , 12, 13, 14 , 15 , 16, 17, 22, 25, 27, 28, 30, 33 , 34, 36, 37, 38 , 39, 40, 41, 42

Approximate No. of Houses.	Deaths from Zymotic Diseases.	Deaths from all other causes.	NAME OF STREET.	Houses inspected from 1st January, 1906, to 31st December, 1906. Houses where no Notice was deemed necessary are printed in Lighter Figures.
168	2	13	Wellington Road	... 5, 13, 15, 19, 39, 41, 45, 65, 79, 81, 83, 85, 91, 103, 105, 111, 131, 137, 177, 2, 4, 16, 18, 24, 26, 28, 40, 50, 94, 104, 124, 126, 128, 132, 134, 136, 138, 148, 148a, 150, 152, 154, 156, 160, 162, 164, 166, 168, 170
20	1	1	Wellington Street	... 3, 5, 7, 9, 11, 2, 4, 6, 8, 10, 12, 16, 18, 20, 22, 26, 28
22	—	1	Well Street	... 1, 2, 18
55	1	5	Westbury Road	... 3, 11, 31, 43, 57, 4, 44
105	1	7	Western Road, P.	... 1, 87, 12, 34, 62, 106, 116
12	—	1	Western Road, T. B.	... 7, 12
53	2	7	Western Street, Sd.	... 9, 17, 19, 29, 31, 33, 37, 39, 45, 57, 16, 18, 24, 26, 42, 50, 52, 54, 56
116	—	3	West Ham Lane	... 69, 131, 141, 32, 40, 44, 44a, 52, 54, 56a, 134a
4	—	—	West Ham Park	...
31	—	4	West Road, C. H.	... 7, 13, 21, 2, 16, 18, 26
105	1	9	West Road, P. 5, 7, 19, 33, 53, 55, 59, 105, 2, 16, 38, 40, 60, 84, 86, 106
30	—	1	West Street	... 13, 15, 17, 19, 21, 23, 25, 27, 29, 31, 33, 35, 37, 39, 41, 43
15	—	3	Westwood Road	... 13, 19, 27
2	—	—	Whalebone Lane	...

14	—	3	Wharf Road	1, 13, 2, 4, 10, 12
22	—	3	Wharf Street	3, 5, 7, 9, 11, 13, 15 17, 19, 21, 23, 25, 27, 29, 4, 6, 8, 10, 12
42	—	2	White Road	4, 9, 22
163	4	14	Whitwell Road...	...	11, 23, 25, 27, 29, 31, 33, 35, 37, 39, 41, 43, 45, 51, 55, 59, 61, 69, 73, 81, 87, 89, 97, 103, 105, 107, 109, 111, 113, 119, 121, 123, 125, 129, 131, 135, 141, 143, 145, 147, 2, 16, 18, 22, 26, 42, 48, 56, 68, 70, 76, 84, 86, 88, 94, 96
119	—	3	Whyteville Road	...	11, 31, 43, 117, 62, 86, 112, 116, 124
37	—	2	Widdin Street	1, 5, 7, 25, 39, 55, 2, 18
44	2	9	Wightman Street	...	1, 3, 11, 27, 29, 33, 35, 37, 4, 8, 10, 12, 16, 18, 20, 36, 38, 40
84	—	1	Wigston Road	73, 85, 87, 8, 12, 84, 88, 90
72	5	9	Wilberforce Street	...	3, 5, 13, 17, 25, 41, 2, 4, 6, 8, 10, 12, 14, 16, 20, 22, 24, 26, 28, 30, 32, 34, 36, 38, 40, 42, 44, 46, 48, 50, 52, 54, 56, 58, 60, 66, 72
64	1	6	William Street	1, 3, 7, 17, 19, 21, 23, 35, 53, 4, 12, 36, 40, 44, 52, 56, 60
21	—	—	Willis Road	7, 9, 11, 13, 14
66	2	5	Willow Grove	15, 21, 51, 6, 8, 10, 22, 28, 58, 62
21	—	1	Wilson Street	12
47	1	2	Wilton Street	15, 29, 2, 2a, 4, 6, 8, 10, 12, 14, 16, 26, 28, 30, 32
6	—	—	Wilton's Yard	
48	1	1	Winchester Street	...	4, 6, 8, 10, 12, 14, 16, 18, 20, 22, 24, 26, 28, 30, 32, 34, 36, 40, 44, 46, 48
75	—	5	Windmill Lane...	...	5, 19, 27, 36, 38, 58, 64, 78, 80, 82, 84, 86, 88, 90, 92, 94, 96, 98, 100, 102, 104, 110, 112, 114
83	—	4	Windsor Road	13, 29, 33, 47, 67, 87, 50, 80, 84, 92

Approximate No. of Houses.	Deaths from Zymotic Diseases.	Deaths from all other causes.	NAME OF STREET.	Houses inspected from 1st January, 1906, to 31st December, 1906. Houses where no Notice was deemed necessary are printed in Lighter Figures.
60	1	6	Wingfield Road ...	3, 25 , 31, 6 , 8 , 10 , 44, 46 , 52
27	1	—	Winkfield Road ...	12 , 14
38	—	—	Winton Road ...	21, 31, 35, 45 , 51, 16
59	1	3	Wise Road ..	9, 11, 35, 45, 73, 77, 87, 89, 97, 131, 22
47	—	2	Wolseley Road...	1, 1a, 3, 5, 7, 9 , 11, 13, 15, 17 , 19, 21 , 23 , 25, 27, 29, 31, 33, 35, 37, 39 , 43 , 45 , 47 , 2, 4 , 6, 8, 10 , 12, 14 , 16, 18, 20 , 22, 24, 26 , 28, 30, 32, 34 , 36, 38 , 40 , 42, 44, 46
69	1	1	Woodford Road ...	25, 31, 51, 109 , 8
145	—	3	Woodgrange Road ...	5 , 9 , 11, 37, 37a, 51 , 61, 67 , 69 , 71 , 73 , 91 , 93 , 125 , 125a, 127, 129, 133 , 141, 143, 4, 14, 20, 38, 44 , 48, 64 , 70a , 76 , 86, 90, 100
—	—	—	Woodside Road...	...
105	1	11	Woodstock Street ...	3, 9, 11, 13, 19, 25 , 55, 61, 63 , 67 , 93, 95, 99, 4, 18 , 38 , 44, 48, 66 , 78, 80, 82, 90
4	—	—	Wood Street
5	—	—	Woodward's Gardens
40	—	—	Worland Road ...	3, 10 , 40
66	3	3	Wouldham Street ...	11, 15, 17, 19 , 33, 45 , 55 , 57 , 59, 63 , 2 , 8 , 22 , 40, 44, 46, 50, 52 , 54
52	—	3	Wyatt Road ...	37 , 45 , 73, 22

3	—	1	Wycliffe Road	
36	—	2	Wythes Road	15, 8 , 62, 68
61	2	3	Y ork Road	1, 11, 29, 47, 52
33	2	7	York Street	9, 11, 15 , 17 , 19 , 21 , 25 , 27 , 29 , 31, 8 , 14, 18 , 20, 22
38	1	3	Young Street	25, 33, 6 , 8, 12 , 16, 26 , 28 , 30 , 32 , 34 , 36 , 38, 40

MEMORANDUM ON SEWERS AND DRAINS.

PUBLIC HEALTH DEPARTMENT,

TOWN HALL, STRATFORD,

22nd March, 1907.

WOOD GREEN URBAN DISTRICT COUNCIL v. JOSEPH.

With reference to the letter of the Wood Green Urban District Council dated February, asking whether West Ham would be willing to contribute £10 towards the cost of an appeal to the House of Lords in the above case, I am of opinion that it is most advisable for the Council of the County Borough to co-operate by falling in with the suggestion of the Wood Green Urban District Council, and for the following reasons:—

On 18th June, 1896, Lord Russell of Killowen, in concluding his judgment in the case of Mayor, &c., of Eastbourne *v.* Bradford, made the following statement:—"I cannot avoid pointing out the highly unsatisfactory state of the existing legislation relating to questions of public health and to cognate questions of local government under the Acts dealing with that subject. It is entirely unsystematic and most confused, and in the public interest steps ought to be speedily taken to reduce the existing chaos into system and order."

During the 13 years which have since elapsed, no change has been attempted in the public legislation relating to drainage, and recent legal decisions have, according to the highest forensic opinion, rendered it "impossible, save in the simplest cases, to advise local authorities with any kind of confidence."

The reason for this is obvious, and was pointed out by Mr. Justice Channell in his judgment in the case of *Haedicke v. Friern*

Barnet District Council in 1904, namely, that in enacting Section 19 of the Public Health Acts Amendment Act of 1890 an omission was made which rendered that section inconsistent with the provisions of the Public Health Act, 1875. Since then the Courts have been endeavouring to reconcile the irreconcilable, and, owing to the varying arrangement of the drainage of the different groups of houses, the general principles which the Court of Appeal appears to have adopted for its guidance are not such as can be applied with any certainty to new cases offering new features.

By Section 4, Public Health Act, 1875, the word "drain" is defined as "any drain of and used for the drainage of one building only or premises within the same curtilage"; the word "sewer" includes "sewers and drains of every description, except drains to which the word drain interpreted as aforesaid applies."

It is clear from these definitions, and was so decided in the case of *Tavis v. Uttley* (1894), that the common pipe or conduit conveying the drainage of two or more houses is a sewer repairable by the local authority and not by the owner or owners upon whose premises the pipe may happen to be.

The lines A, B, in the sketches below are two typical examples of sewers constantly found in the drainage arrangements of ordinary dwelling houses.

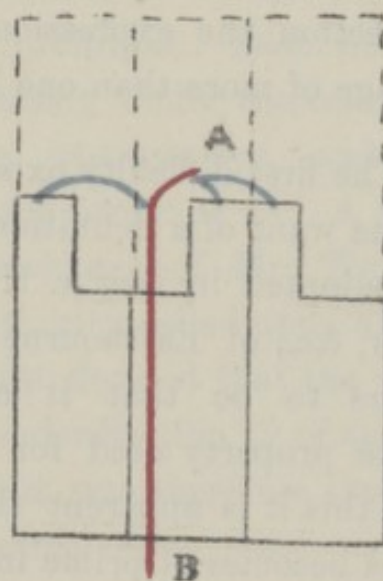
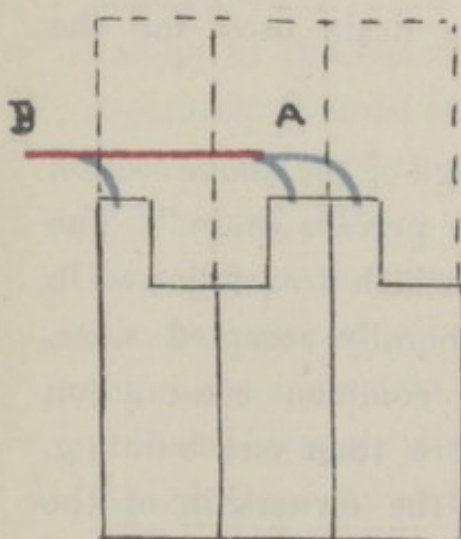

By Section 41 of the Public Health Act, 1875, on receipt of a written application that a drain is a nuisance, the local authority may, after investigation, serve a notice upon the owner of the premises requiring him to do what is necessary to put the drain in proper order and condition. If the notice is not complied with, not only is the owner liable to penalties, but the local authority may themselves enter upon the premises, do the necessary work, and recover the cost from the owner.

It will be noted that this section is limited to the word "drain" (the blue lines shown in the sketches), and gives the local authority no power to order work or recover the cost of work in respect of the sewer A B. It may also be noted in passing that the question of the ownership of the houses does not affect the definition of sewer. The lines A B are sewers whether all the houses belong to one owner or whether they belong to different owners.

By Section 19 of the Public Health Acts Amendment Act, 1890, it is provided that, "Where two or more houses belonging to different owners are connected with a public sewer by a single private drain, an application may be made under Section 41 of the Public Health Act, 1875,.....and the local authority may recover any expenses incurred by them in executing any works under the powers conferred on them by that section from the owners of the houses in such shares and proportions as shall be settled by their surveyor. For the purposes of this section the expression 'drain' includes a drain used for the drainage of more than one building."

The first difficulty experienced on the passage of the above section was the want of a definition of the term "single private drain." The view adopted in *Self v. Hove Commissioners*, which was followed in *Mayor, &c., of Eastbourne v. Bradford*, and generally accepted since, appears to be that it could only mean a common conduit on private property used for the drainage of more than one building. From this it is apparent that the question of the ownership of the houses becomes of prime importance. A pipe used for the drainage of

more than one building is only a drain "for the purposes of Section 19" quoted above, and Section 19 only applies to cases where two or more houses belonging to "different" owners are concerned. A pipe draining more than one building belonging to the same owner is still a sewer, and not affected by Section 19 of the Public Health Acts Amendment Act.

Joseph v. Wood Green Urban District Council is the last of four cases decided in the Court of Appeal, and it will be interesting to consider these decisions in the order in which they were given.

(1) *Thompson v. Eccles Corporation.*

THOMPSON.

JOHNSON.

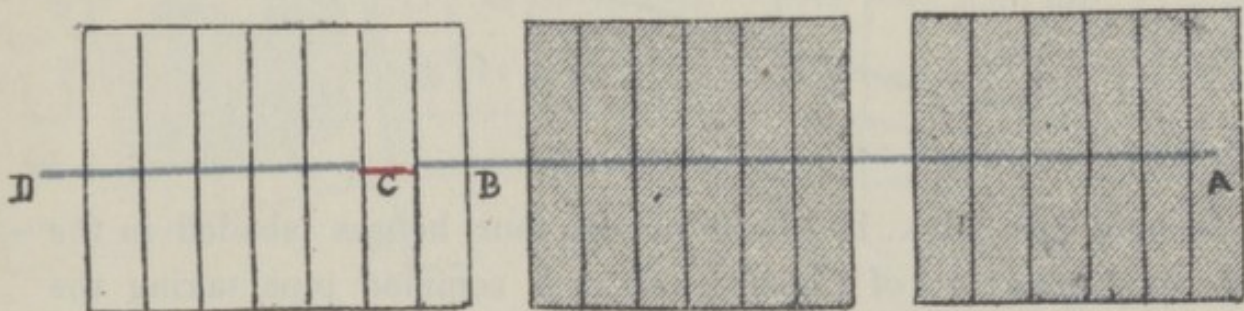

In this case three blocks of houses (19 in all), separated by private passage ways, were owned as to one block of six by Mr. Thompson, and as to the other two blocks by Mr. Johnson. Each house was separately drained into a common pipe passing under the cellars of all the houses and under the intervening passageways, and finally discharging into a public sewer in a side street at D. A nuisance having occurred in the main pipe beneath one of Mr. Thompson's houses (marked in red at C), the local authority called upon him to do the necessary works. The Court of Appeal decided that the common pipe at C was a "single private drain" under Section 19 of the Public Health Acts Amendment Act, and that it was therefore the duty of the owner, Mr. Thompson, to repair the same.

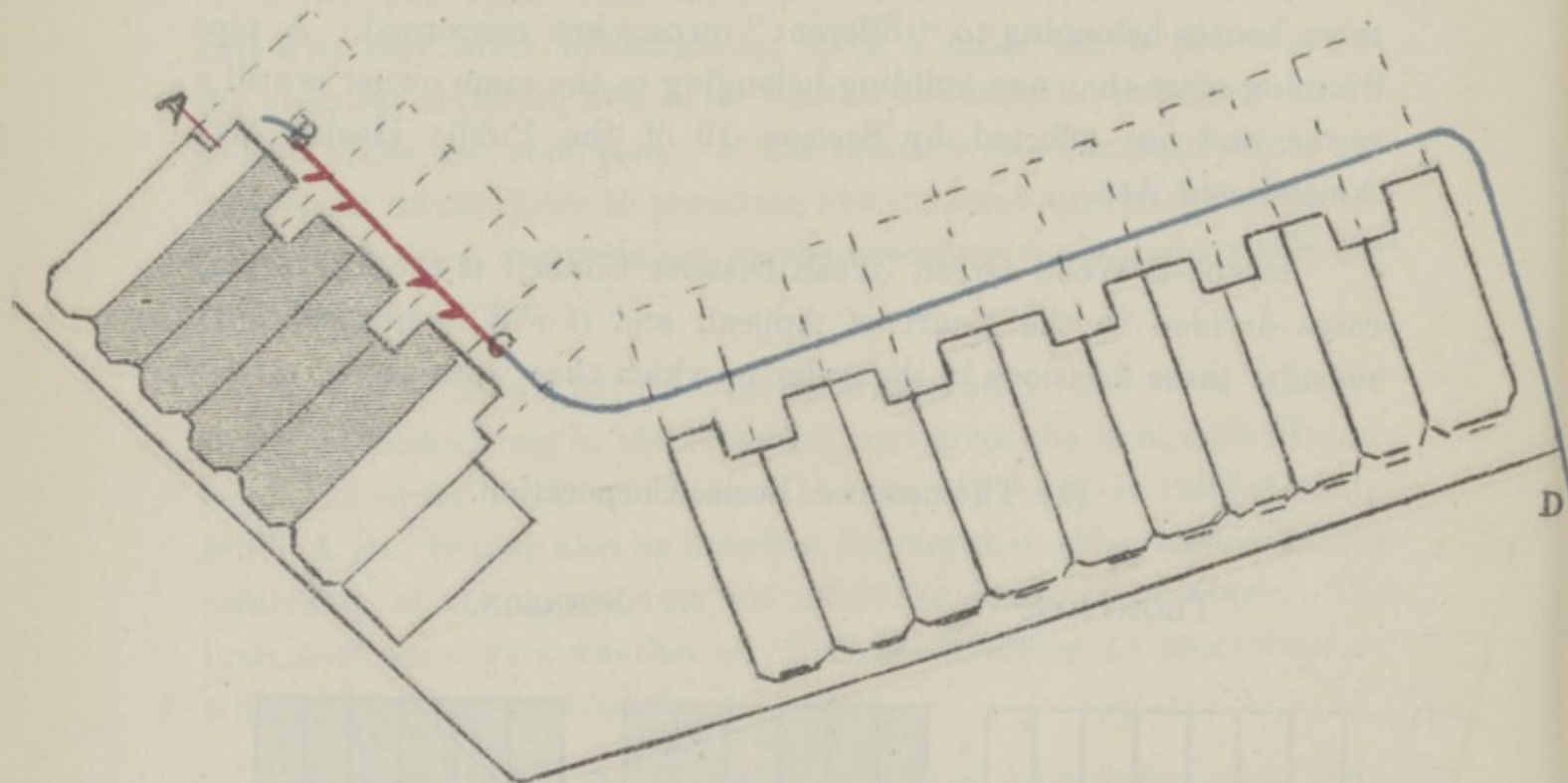
(2) *Haedicke v. Friern Barnet Urban District Council.*

In this case Mrs. Haedicke owned four houses (shaded in the above rough plan) out of a block of six. A common pipe taking the drainage of the house of the adjoining owner passed along the backs of Mrs. Haedicke's houses from B to C, receiving the drainage of each house in passing. From the point C the common pipe passed through private land and along the backs of several more houses, not owned by Mrs. Haedicke, receiving the drainage of these houses and finally discharging into a public sewer at D. A nuisance having occurred on Mrs. Haedicke's property, the local authority required her to relay her drainage. She objected on the ground that the pipe between B and C was a sewer, but ultimately she executed the work under protest and brought an action against the Council for the recovery of the cost. The Court of Appeal decided that the pipe B C was a single private drain under Section 19 Public Health Acts Amendment Act, and that therefore Mrs. Haedicke could not recover the cost of work executed in connection therewith.

In the two foregoing cases all the works required to be done were limited to the private property of one owner, and there would not therefore appear to be any hardship or injustice in requiring him to relay a drain wholly on his property and essential to him for the drainage of his houses, even though it may at the same time have served to convey the drainage of other houses also. In the following case the works executed were more extensive:—

(3) *Jackson v. Wimbledon Urban District Council.*

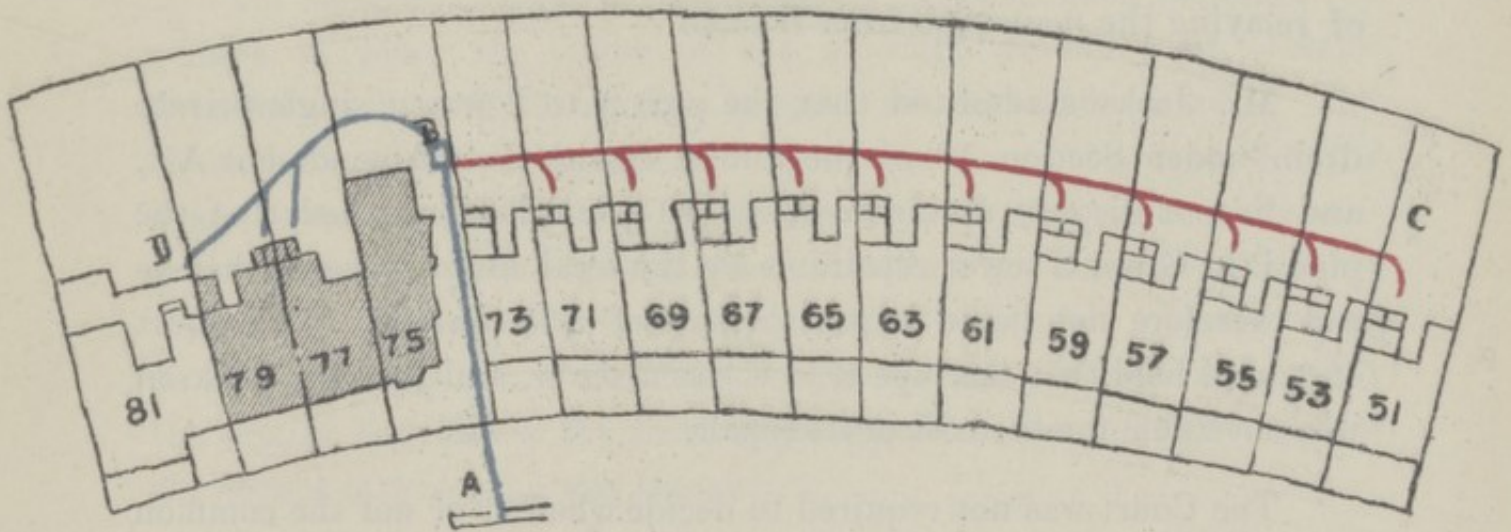

In this case sixteen houses in a crescent were owned by three persons. Twelve of the houses (Nos. 51 to 73) by Mr. Jackson, three of the houses (Nos. 75 to 79) by Mrs. E., and the last house (No. 81) by Mr. H.

The drainage of Mr. H.'s house, No. 81, starting from point D, passed through the back gardens of Mrs. E.'s property, receiving the drainage of Mrs. E.'s houses, and entered a chamber on Mrs. E.'s premises at B. This chamber also received the drainage of all Mr. Jackson's houses conveyed through his back gardens from the point C. From the chamber B the sewage from the whole sixteen houses was conveyed by the common pipe B A into the public sewer in the road, the whole of the drainage being on private property.

In this case Mr. Joseph owned six houses (Nos. 18 to 28) out of a row of sixteen houses, the remaining ten houses belonging to various other owners. The drainage of the whole sixteen houses was carried away to the public sewer in a side street by a common pipe (shown in the plan A B). Into this common pipe each pair of houses discharged their drainage by a common pipe (shown in the sketch C D) formed by the junction of a separate pipe from each of the two adjoining houses. All the pipes were on private property.

On complaint of nuisance the Wood Green Council required the owners to relay the whole of the drainage system. Mr. Joseph objected on the ground that his houses were drained by sewers. The Council thereupon accepted the objection so far as the common pipes draining each pair of Mr. Joseph's houses were concerned, and themselves relaid the said common pipes shown in red between the points C and D. Subsequently the Council relaid the main common pipe A to B at a total cost of £132, and sought to recover from Mr. Joseph the sum of £49, being the share apportioned on him in respect of the six houses of which he was the owner.

The Court of Appeal, in giving its decision, assumed that the main pipe A B was, as alleged, a single private drain within Section 19 of the Public Health Acts Amendment Act, but held that as each pair of Mr. Joseph's houses was separated from the single private drain by an intervening sewer, they could not be said to be, in the words of Section 19, "connected with a public sewer by a single private drain," and therefore that Mr. Joseph was not liable for any apportionment in respect of work done to the single private drain.

It appears to be quite impossible to reconcile the above decision with the finding by the same Court in the case of *Thompson v. Eccles Corporation*, a position foreshadowed by Counsel, who appeared for the Wood Green Urban District Council in arguing the latter case.

The pipe draining Mr. Johnson's twelve houses in the Eccles case is clearly a sewer. The only difference between it and the pipe draining Mr. Jackson's twelve houses in the Wimbledon case is that the Wimbledon sewer runs along the backs of the houses, while the Eccles sewer runs beneath the houses.

If, then, in the Wood Green case Mr. Joseph's houses are not connected with the single private drain, owing to the intervention of the sewers C D, surely by the same reasoning in the Eccles case Mr. Johnson's houses are not connected with the single private drain under Mr. Thompson's houses, owing to the intervention of the sewer passing under the passage way separating the Thompson block from the nearest Johnson block. Further, if Mr. Johnson's houses are not connected with the single private drain under Mr. Thompson's houses (by the Wood Green decision), then, as Mr. Thompson is the only other owner using the so-called single private drain, it is not a case where two or more houses belonging to different owners are connected with a sewer by a single private drain, therefore Section 19 does not apply. Therefore the drain is not a single private drain. Therefore the decision in the Eccles case was unsound.

On the other hand, if the decision in the Eccles case was sound, if the drain under Mr. Thompson's houses is a single private drain, because several houses belonging to another owner are connected to it by a sewer, then the decision in the Wood Green case must be unsound.

How the Court can avoid this dilemma it is difficult to see.

Some curious speculations arise out of the Wood Green decision. Mr. Joseph being relieved of liability as to cost of repairing the single private drain, upon whom shall the £49 be apportioned by the Surveyor. Shall he divide it among the other owners, or shall he apportion that amount upon the Council, that is, upon the ratepayers generally? It is obviously unfair to make the adjoining owners pay

not only for the repair of the main drain behind their premises, but also for that behind Mr. Joseph's, merely because he happens to own two houses while they only own one. It is equally unfair to place some of the cost (however small) upon the ratepayers on the opposite side of the road who possibly may not own a house at all.

Again, if Mr. Joseph, perchance, had six children, and willed a house to each child, or if he sold the six houses to six several individuals, then at his decease or at the sale, as the case may be, the six houses would resemble the others in the row, they would fall within the wording of Section 19, "two or more houses belonging to different owners connected with a sewer by a single private drain," and the owners would be liable to the apportionment of which the one owner, Mr. Joseph, has been relieved. If, in the course of years, all the six houses again fell into one ownership, it cannot be doubted the Wood Green decision would be urged as a precedent for relieving the owner of liability for maintaining the main drain at the rear.

Whatever their wording may be, the Public Health Acts were never intended to shift the onus of repair on to and off the owners of houses in the above manner, merely by the vagaries of testamentary disposition or the accident of sale.

In order to show the advisability of an appeal to the House of Lords, or, better still, a thorough amendment of the public legislation relating to drainage, I append two or three plans of drainage found in West Ham, which differ somewhat from the cases decided in the Court of Appeal, and offer questions for consideration which can scarcely be answered by the decided cases.

(1) Of six houses, Nos. 1 and 2 belong to different owners, and Nos. 3, 4, 5, 6 to a third owner. Each house is separately drained

into a main drain pipe running along the back gardens and discharging into a public sewer in a side street by No. 1.

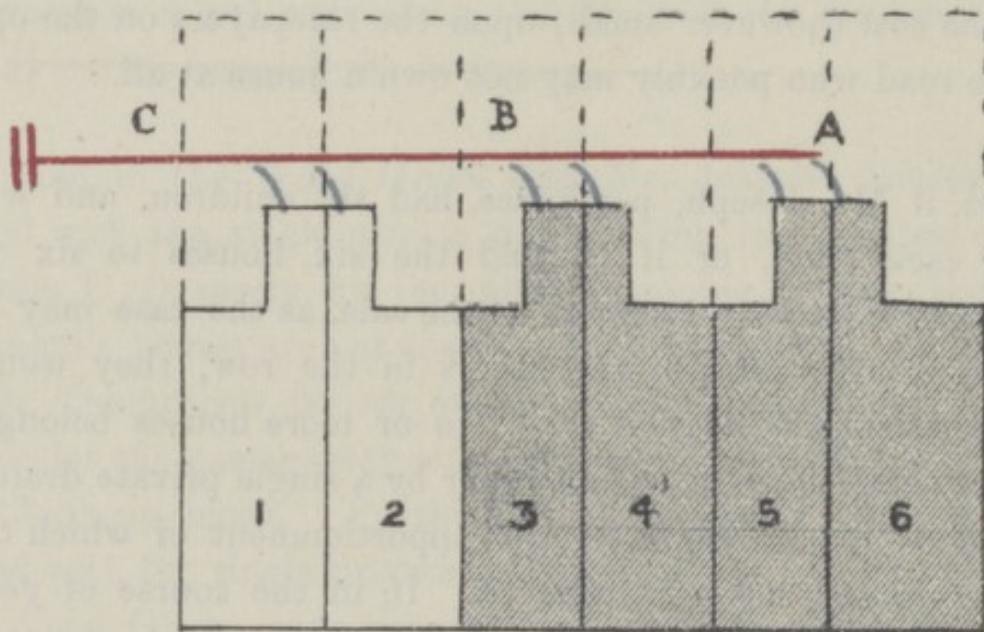

Assuming the whole main pipe from C to A requires to be relaid, what are the respective liabilities? Clearly, the pipe behind Nos. 1 and 2 is a single private drain, but the pipe from A to B is a sewer—the mere fact that the line of pipes is continuous does not alter its character being such as to bring it within the definition of sewer, and although the continuous line of pipes bears a similarity to the drain on Mr. Johnson's property, in *Thompson v. Eccles Corporation*, it must be borne in mind that in the *Eccles* case the Court of Appeal did not decide that Mr. Johnson's drain was *not* a sewer, nor did the Court decide who would have been liable had the nuisance occurred on Johnson's property instead of Thompson's. We may therefore argue that no apportionment could be served upon the owner of Nos. 3, 4, 5, 6, in respect of the drain from A to B.

If, however, the flow of drainage in these six houses be reversed into the side street by No. 6, as shown in the plan below, then the line of pipes behind Nos. 3, 4, 5, 6 from A to B is practically identical with what was decided to be a single private drain in the case of *Haedicke*

v. Friern Barnet Urban District Council, and consequently an apportionment of cost can be made upon the owner of Nos. 3, 4, 5, 6.

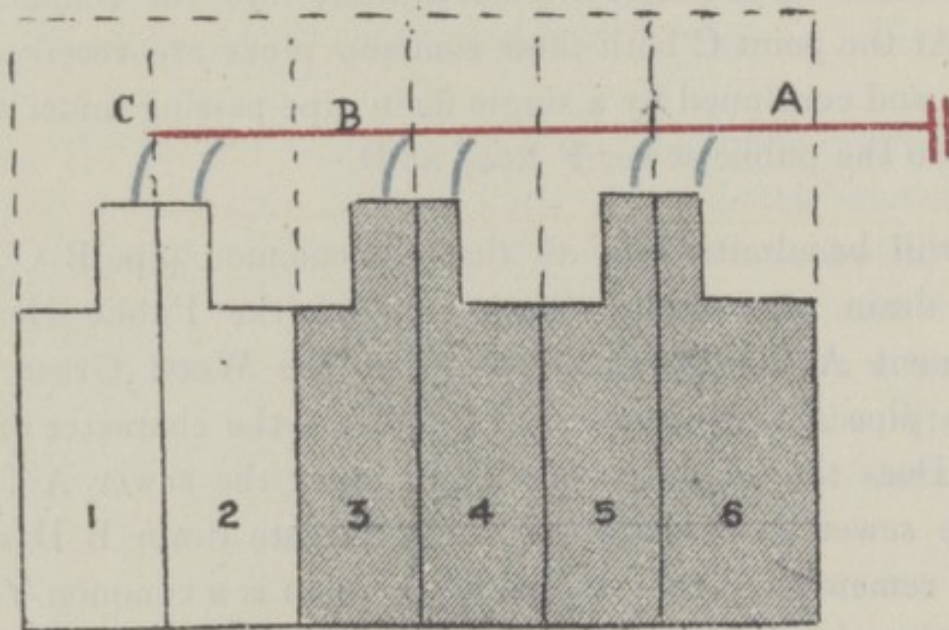

(2) Four houses in F Road and two houses in A Street belong to four owners. Two owners possess one house each (shown clear in sketch). The other two owners possess two adjoining houses each (shown shaded on sketch).

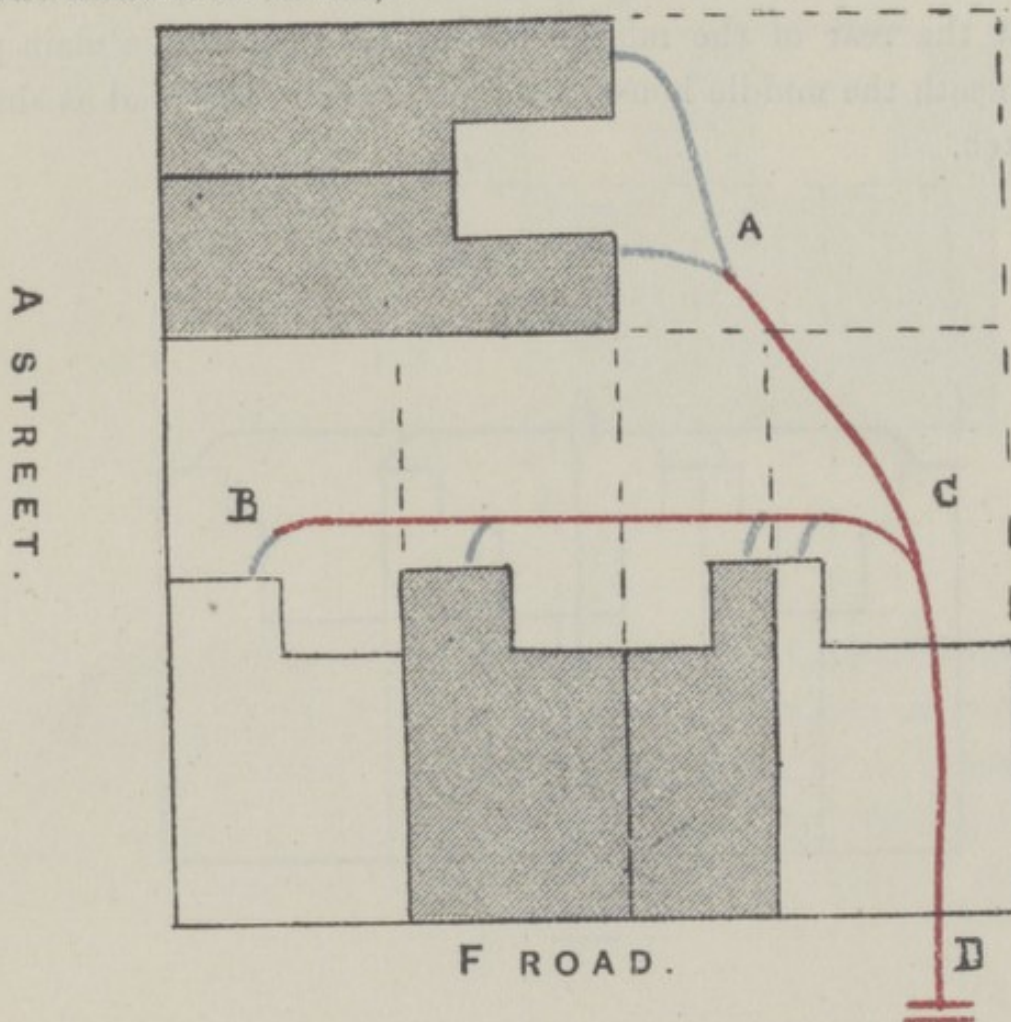

The drainage of this group of houses is as follows:—The four houses in F Road drain separately into the common pipe B to C, and the two houses in A Street drain separately into the common pipe A to C. At the point C both these common pipes are received by a Y junction and continued by a single main pipe passing under the corner house into the public sewer F Road at D.

It will be admitted by all that the common pipe B C is a single private drain pipe under Section 19 of the Public Health Acts Amendment Act. By the decision in the Wood Green case, the common pipe A C is a sewer. But what is the character of the pipe C D? Does the single private drain enter the sewer A D at C, or does the sewer A C enter the single private drain B D at C? It must be remembered that the point of union is a common Y junction, so that the pipe C D is as much a continuation of the one as of the other. The Court of Appeal cases do not aid in the elucidation of this query.

(3) Five houses, all belonging to different owners, drain into a chamber at the rear of the middle house and thence by a main pipe passing beneath the middle house into the sewer in the road as shown in the sketch.

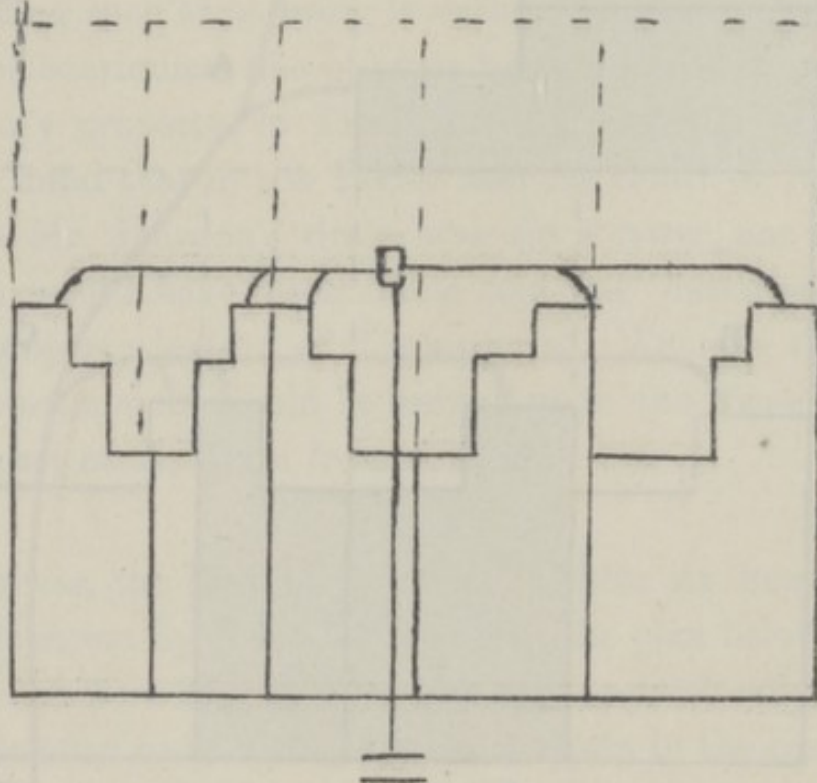

Here again, is a case in which two or more houses belonging to different owners are connected with a public sewer by a single private drain, and in the event of the drainage system being repaired or relaid, a fair apportionment can be made upon each house.

Frequently, however, instances occur in which two or more houses belong to the same owner. For instance, in the sketch below the plan of drainage is exactly similar to that in the previous sketch, but the two end houses on the right belong to one owner instead of two owners. The drainage of these two houses is exactly the same as that of the last two houses belonging to Mr. Jackson in the Wimbledon case, and by that decision the local authority and not the owner is responsible for the sewer B C.

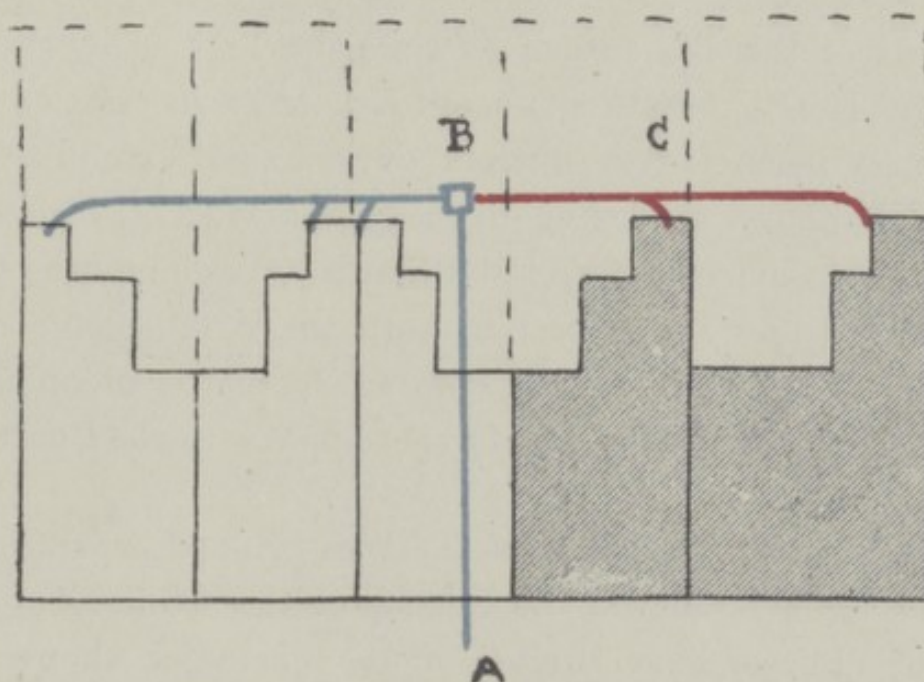

Moreover, by the Wood Green decision no apportionment can be made upon the owner of these two houses in respect of repairs to the single private drain B A, although that drain is as necessary to his houses as to each of the others. That an owner successful enough to be able to possess two houses should be relieved of a burden

which he would have to bear if he only possessed one house, is a conclusion which will not commend itself to the average man.

More complicated systems of drainage could be given and other points discussed, but enough has been introduced to justify the Council in agreeing to the suggestion of the Clerk of the Urban District Council of Wood Green, provided that in the appeal to the House of Lords it will be competent for the whole question to be authoritatively settled, and not merely the individual case in which the District Council is interested.

During the current session of Parliament an attempt to remedy the confusion surrounding the application of Section 19 is about to be made in the Public Health Acts Amendment Bill, 1907, presented by Mr. J. W. Wilson.

Clause 46 of this Bill reads:—"The powers given by Section 19 of the Public Health Acts Amendment Act, 1890, in relation to two or more houses belonging to different owners shall extend and apply to two or more houses belonging to the same owner." The intention of this clause is obviously directed towards over-riding the position laid down by the Court of Appeal in both the Wimbledon and Wood Green cases. Whether it actually does so is a matter of opinion. It certainly offers the opportunity of further appeals to the Courts.

Fortunately, the provisions of the West Ham Corporation Acts, 1893 and 1898, have relieved the Council of the liability for the cost of repair of any combined drains of the character shown in the foregoing plans, but as your Sanitary Officers are frequently asked to put into force the provisions of the Public Health Acts Amendment Act, it is extremely desirable that the latter provisions should be made clear.

Memorandum of Agreement made the
 day of 1905 BETWEEN THE MAYOR ALDERMEN
 AND BURGESSES OF THE COUNTY BOROUGH OF WEST
 HAM acting as the Urban Sanitary Authority of the said County
 Borough (hereinafter referred to as the Corporation) of the one part
 and

 acting as the Sanitary Authority of the
 said District (hereinafter referred to as "The Council" of the other
 part WHEREAS the Corporation have erected at Dagenham in the
 Rural District of Romford in the County of Essex a Hospital for the
 reception and treatment of Small-pox Patients AND WHEREAS
 the Council and several other Sanitary Authorities of Districts
 adjoining or in the neighbourhood of the said County Borough have
 requested the Corporation to receive the Small-pox cases arising in the
 District of the Council and in the said adjoining Districts and thereby
 to avoid the necessity and expense of providing and maintaining
 separate Hospitals and the Corporation are willing to receive cases of
 Small-pox arising in the District of the Council for the consideration
 and upon the terms and conditions hereinafter appearing NOW
 therefore it is agreed by and between the parties hereto as follows that
 is to say :—

1. The Corporation will during the pendency of this Agreement
 admit into Dagenham Hospital all cases of Small-pox
 arising in the District of the Council notified to the
 Medical Officer of Health of the Corporation (on forms
 supplied by the Corporation) and sent to the Hospital
 by order of the Council or of the Medical Officer of the
 Council or of a Justice under the provisions of Section
 124 of the Public Health Act 1875 with the consent
 required by that Section and the Corporation will pro-
 vide for the treatment and maintenance of Patients
 coming from the District of the Council in all respects
 on an equality with those admitted into the Hospital
 from the Borough or the other Districts above referred
 to.

2. The Council will in consideration of the reception treatment and maintenance of the Patients coming from their District as above mentioned make to the Corporation the following payments (a) of the annual sum of £1 10s. for every thousand of the estimated population of the District of the Council which said annual sum shall be fixed according to the current estimate of the Registrar-General on the 1st day of January in each year as from the 1st day of January . And (b) the Council will further pay to the Corporation the actual cost of the maintenance of the patients sent by the Council and the cost shall be arrived at in the following way. The actual cost of the maintenance of all the Patients sent by the Council the other subscribing Districts and the Corporation shall be ascertained on the 31st day of March and the 30th day of September in every year and such cost shall be divided by the number of Patients and the total number of days that such Patients have been inmates of the Hospital and such amount shall be deemed to be the cost of keeping a Patient for one day for the half-year as to which such account is taken. And the Council shall pay to the Corporation the sum that shall be arrived at by multiplying the said cost of maintaining a Patient for one day by the number of Patients sent by the Council to the Corporation for that half-year and by the number of days that such Patients shall in the aggregate have remained in the Hospital. In addition the Council shall pay the reasonable charges of the Corporation in respect of the conveyance of Patients to or from the Hospital (should the Corporation at any time undertake such conveyance) the provision of suitable clothing for them or their funerals or burials or the obtaining of any Magistrates Order which may be necessary in connection with such burial.

3. The Corporation shall within 21 days after the 31st day of March and the 30th day of September in each year transmit to the Clerk of the Council an account showing in respect of the Patients received into the Hospital from the District of the Council :
 - (a) The name of Patient.
 - (b) The number of days during such half-year each Patient has remained in the Hospital.

(c) The expenses (if any) incurred by the Corporation under the concluding paragraph of Clause 2 hereof.

(d) The amount due in respect of population and

(e) The amount accordingly due from the Council

and the Council will within one month after the receipt of this account duly satisfy and discharge the same by payment to the Corporation.

4. This Agreement shall not be construed as conferring upon the Council or their Medical Officer of Health or any nominee or Agent of the Council any authority or voice in the management or administration of the Hospital or in the appropriation or expenditure of any monies paid by the Council or in the method of treatment or maintenance of any Patient admitted from the Council's District but in all respects the Hospital and the distribution of the funds provided therefor shall be made under the sole control and government of the Corporation and their Medical Officer of Health Agents and Servants without any interference on the part of the Council but a duly authorised officer of the Council may during a period of 14 days after the delivery of the Account referred to in Clause 3 hereof inspect the Books and Accounts of the Corporation relating thereto by making an appointment for this purpose with the Treasurer of the Corporation.

5. This Agreement shall commence as from the day of _____ and shall remain in force until the 29th day of September 1909 subject to the right of either party to terminate it on the 29th day of September in any year by giving to the other six months previous notice in writing.

IN WITNESS whereof the said Corporation and the said Council have caused their respective Common Seals to be hereunto affixed.

The Common Seal of the said Corporation was hereunto affixed the day of in the presence of

Mayor.

Town Clerk.

The Common Seal of the said Council was hereunto affixed the day of in the presence of

Chairman.

Clerk.