

Gilles de Corbeil, Carmina de judiciis urinarum

Publication/Creation

Early 15th Century

Persistent URL

<https://wellcomecollection.org/works/nu32tswm>

License and attribution

This work has been identified as being free of known restrictions under copyright law, including all related and neighbouring rights and is being made available under the Creative Commons, Public Domain Mark.

You can copy, modify, distribute and perform the work, even for commercial purposes, without asking permission.

**wellcome
collection**

Wellcome Collection
183 Euston Road
London NW1 2BE UK
T +44 (0)20 7611 8722
E library@wellcomecollection.org
<https://wellcomecollection.org>

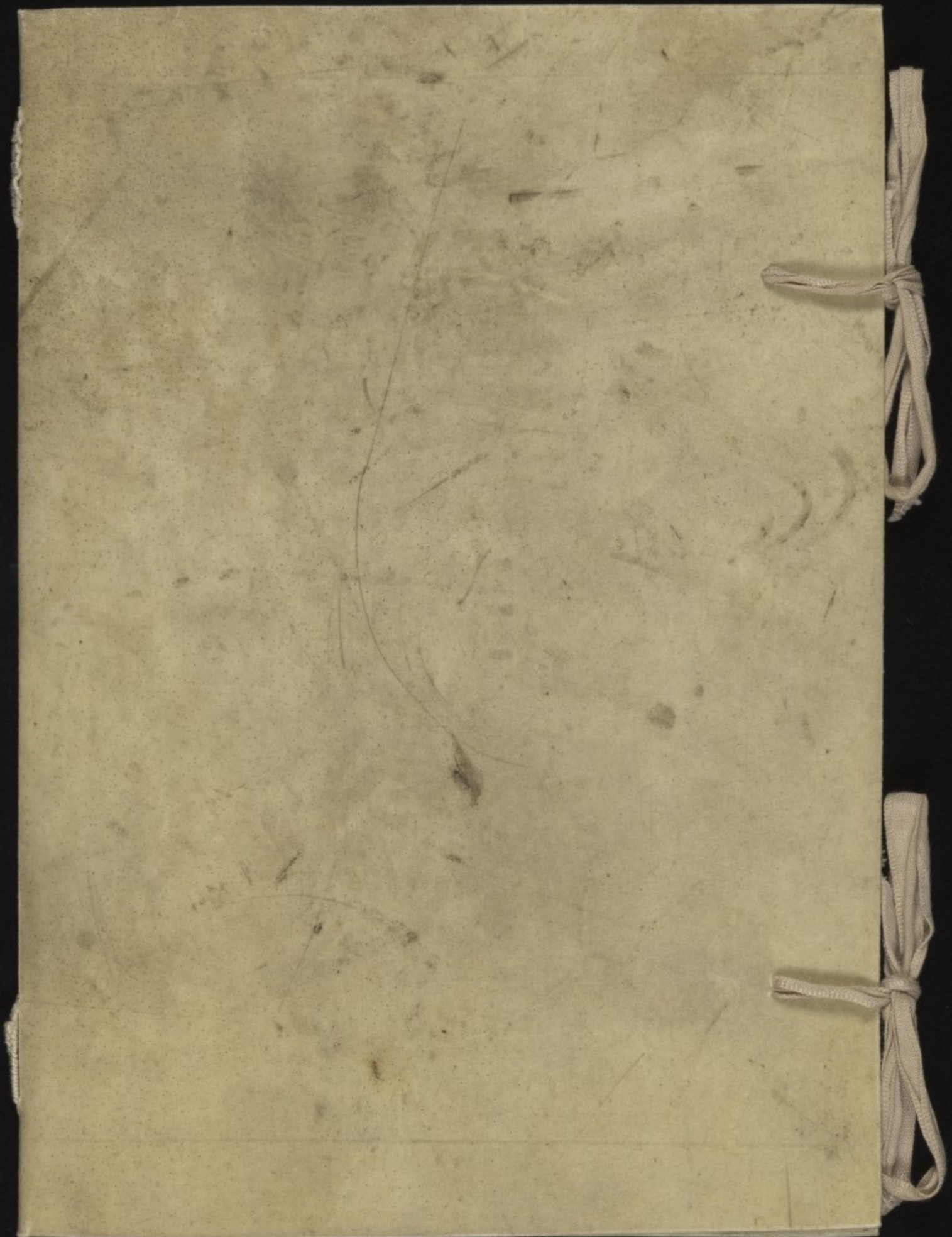

MS. NO. 7.



ACCESSION NUMBER

42067

PRESS MARK

—

MS. 7

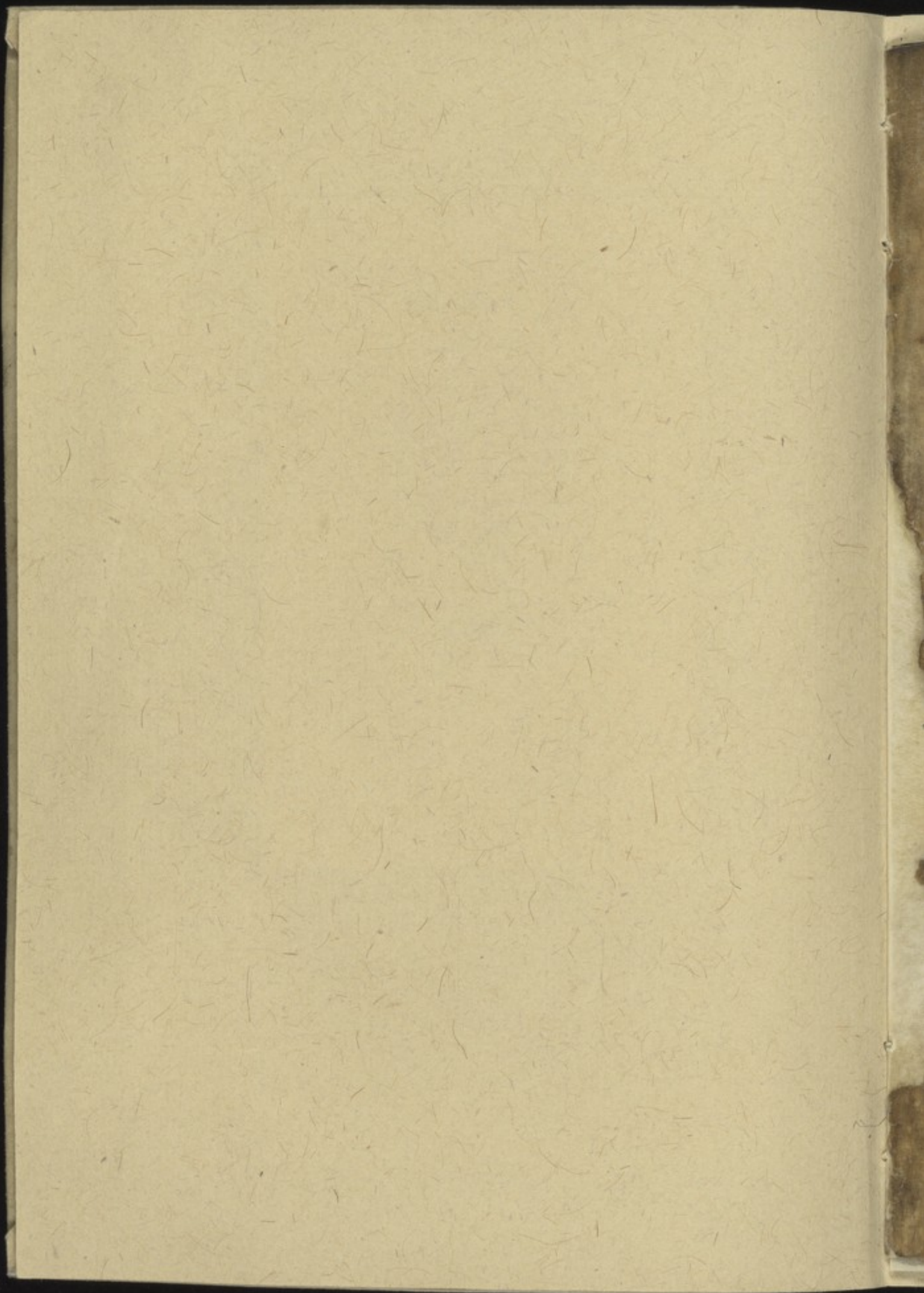

Subriffa

Afen apf
tem und
v rybbys
Agoutenik
hezt Wyr
nde

Gold as gold
A sylu medled

yf p he m p etle
amal bollys as
pey hit Wererey
ne Wat hit is
a Wynd i p hed
rylyng fro pe
Stomake

Subriffida

yes bytolney as
dop subriffa bu
p p enel id n oze
grenobz i puz
yau m p ey

Gold as flame
of fuyre lett oze

Paroys

drople a
wynd und
pe syd
hen
ech a
rom an
p long
on a a
elbru

Gold as caule fish

yf pe cede be red hit
by toberny ach m p
fozed dand of hit be
blak hit by toberny
p fallynge enel

Pallioa

A byemyng und
p lyu a fen a
felle hed and the
tyng of p lau
gonyz

Gold as flak hafe
soden

Chriat

alenge
exan
afen
ly

Gold as led

yf pe cecul be gren
hit by toberny gret
ache m p hed dand
und pe ryft ly

Eyud het waster
p hed ach z
mozue

Gold as caule lef

Subtilida

Subtilida

To machel lyke
of a woman.
A veni rotyu of
ye rennes
of mace fudugolo as a lyu
gromul. Boal
of mace fudugolo
at a hele hie
of a hie



Yf ye ceven be idhe
hie by tobenyff achse
in ye hyndur pry
of ye hed



Apostom in
f rye side.
A tyff: he
to mak wat
of mace fudugolo
of mace fudugolo
of mace fudugolo

Subtilida

Subtilida

A feu aarte: und
set at ye hart:
of fame of mace
of mace fudugolo
of mace fudugolo
of mace fudugolo
of mace fudugolo
of mace fudugolo
of mace fudugolo

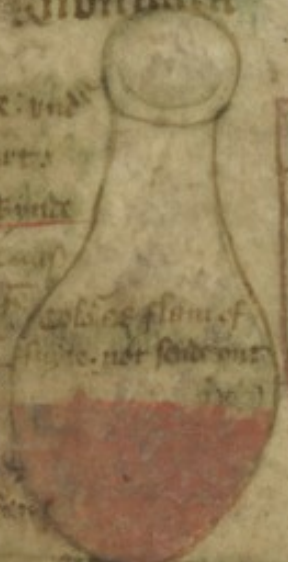

Yf ye be in ye ceven
fual motis as byr in
ye feu fame hie by to
benyff: rest me of ye
hed: ye pose: and
hemynese:



Yf ye be in ye ceven
fual motis as byr in
ye feu fame hie by to
benyff: rest me of ye
hed: ye pose: and
hemynese:

Subtilida

Subtilida

A feu proth chanhs
of ye hie A feuer
martain A pest
of mace fudugolo
of mace fudugolo
of mace fudugolo
of mace fudugolo
of mace fudugolo
of mace fudugolo

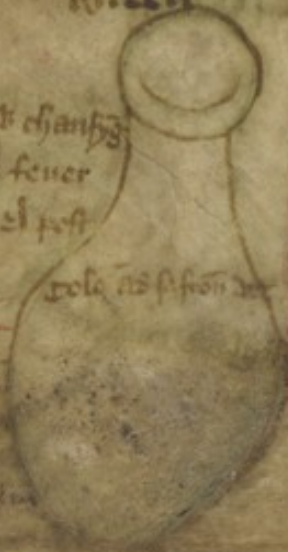

A tre in ye ceven
by tobenyff: apostom
in ye bladder of m
ye feu



Yf ye be in ye ceven
fual motis as byr in
ye feu fame hie by to
benyff: rest me of ye
hed: ye pose: and
hemynese:

transfere in p[er]one... dicitur...

*Der. et esta. quies. repleto gaudia. sompni.
Debet artifici. eta p[er]one notari
Si cupit v[er]me. iudex confult[us] haberi*

*Ad n[on] tuos et p[er]nos. cu[m] p[er]pue d[ic]unt
iudicij debet p[er]one sententia sumi*

*Spissa remissa sensu v[er]a fit ut mulieris
Duc tu d[ic] sene fit obstruor est mulieris*

De valitate iudicij in v[er]ia.

*Intra eas. lapsus. v[er]u[m] viciu[m] minus a plus
Et par[iter] h[ic] mod[us] sit ab hoc ex a[er]e et no*

*Quia dem v[er]m[en]t[is] possit variare colores
Quos et subst[an]tias. pot[est] p[er]pendere s[er]uis*

De nigro colore

*Agros v[er]me. facies remoda feb[ri]s.
In ult[er]iore soluit. morte portendit adurit*

Prop[er]e accomodat[ur] mulieri

*Ing[er] ad f[er]id[em] residens se dep[re]mat humca
V[er]m[en]t[is] p[er]at[ur] multa sentina p[er]uoria*

A regula de nigro colore

*Ing[er] fert morte. ing[er] fetida paucula p[er]ing[er]
Ing[er] p[er]ossus renu[m] q[ui] remoto*

*De v[er]ia q[ui] p[er]nita veniente in die c[re]tico
Intra die c[re]tico. q[ui] ing[er] a p[er]id[em] ubes*

*Targuis obfikat. sedimen[ta] q[ui] u[er]at[ur]le
P[er]uoria p[er]issio. turbata p[er]te s[er]p[er]io*

Ing[er] p[er]at[ur] p[er]at[ur] de n[er]ve f[er]id[em]

Quarta febris. declaratur per plures
 vietas varias. quare in unice querelas.
 Eubolides. & codilamata. sigt
 ut se iudicij. fallax non inferat error
 Talis cruda p. aut indigesta notari
 Glauca ut alba. notat: quoniam plura cu
 alba freques mictura. tenuis solutio longa
 Larua confirmant. si adueniat diabete
 & larior alba crisi. no pcedente pphetat
 totum frenesi. frenesis mortale pphetat

De febre calida

Sicut suspicior. tenuis nuda liquoris
 et in mictu. glaucus color. curius alio
 deo. unis offudit. nam in calidus
 si sicut tenuis. mediocet ut mediocet.
 Glauca ut alba notat excessu flangas

De febre colore

Interdum subrennis. in acuto committit febris
 Interdum mictu. signis adiuncta sanis
 Interdum et auctat. patiente curio mortis
 Interdum et sententia si t'cto
 Interdum occurat. que sit vitalia signa
 Interdum sapor affectu. bona respiratio ut
 Interdum mali ueniens. deficiente calore
 Interdum subrennis. cu largo fusa liquoris
 Interdum a mictu. liquoris emanepat egri.
 Interdum que. rephat typic. q. rephat error
 Interdum subrennis durat qdca sit ei
 Interdum rissura. longi faceret laboris
 Interdum subrennis. febre declinante salute
 Interdum a corp. reuenat nra q. reformant
 Interdum haropos. ut lacca spissa figurat
 Interdum colica. lapid. cap. ref. q. dolore.
 Interdum excessu. mictuoz rennata fluru.
 Interdum apostasos. causa coplexio soluit

De quinque regionibus

... a medio ut supponit d. h. p. v. v. m.
Suprema superficies. mediana ut prima spissa.
Summa ut mediana ut pte. cetera vult
Et sitis sili. regio sunt regionem
In aliquo est ceteris. vacio generalis

De pallide colore

Pallida cu pingu. ut subcatia hiquore
Pallida cu tenui. cotum declarat ad usum
Pallida sub tenuis. ex ac flare febrim
Pallida cu spiss. medioct. associat.
Pallida cu vases. mtyres. fda pbat
In mala disposito pcedat corpe glauca
Saxa ut haropos. p pallida p mdeat
Siquo palloris. vires natura refinit
Et redet ad p. m. d. g. stma tenore

De pallide colore in febri continua

In febre continua. leuca subpallida. d. a
Pondus apostasies. in derra pte spm
Indicat affectu. constante ingere in gente
Si fluxus absentet. uentis n. msta temptet
Pallida spumosa. pinguis lingue emerosa.
Pancula fit pesti. th. sile non absoua testis
Si fluxus accedet. mors uirat. ura recedet

De crassi pancreus

Indicat opiam. p. cetera mstra.
Pallida a empi. aris. fluxus. ceteris. pancream
Indicat opiam. p. cetera mstra.

De colore citra ut p. cetera

Est unius tenus. citra refecta figuris
Pallida muen. ut q. m. m. s. h. m. o. z.
Edempunt. tao. Duplia semis iped. r. anos.
Pallida p. cetera. muen. cu. fel. d. u. r.
Pallida p. cetera. muen. cu. fel. d. u. r.
Pallida p. cetera. muen. cu. fel. d. u. r.
Pallida p. cetera. muen. cu. fel. d. u. r.
Pallida p. cetera. muen. cu. fel. d. u. r.

A ... effuso ... liquore
S ... sub morbi ...
T ... monstret sub sine duelli
 ... firmari federa pacis.

De ruffo colore et tenui suba.

... sole. ... reddat
 ... tenui ...
 ... tenui ...
 ... tenui ...
 ... tenui ...

De ruffo colore et tenui suba.

... ruffa ...
 ... ruffa ...
 ... ruffa ...
 ... ruffa ...
 ... ruffa ...

De colore ruffo cu suba mediocri tenui.

... ruffa ...
 ... ruffa ...
 ... ruffa ...
 ... ruffa ...
 ... ruffa ...

De colore ruffo cu suba mediocri spissa.

... ruffa ...
 ... ruffa ...
 ... ruffa ...
 ... ruffa ...
 ... ruffa ...

De colore ruffo cu suba mediocri spissa.

... ruffa ...
 ... ruffa ...
 ... ruffa ...
 ... ruffa ...
 ... ruffa ...

3
 B
 S

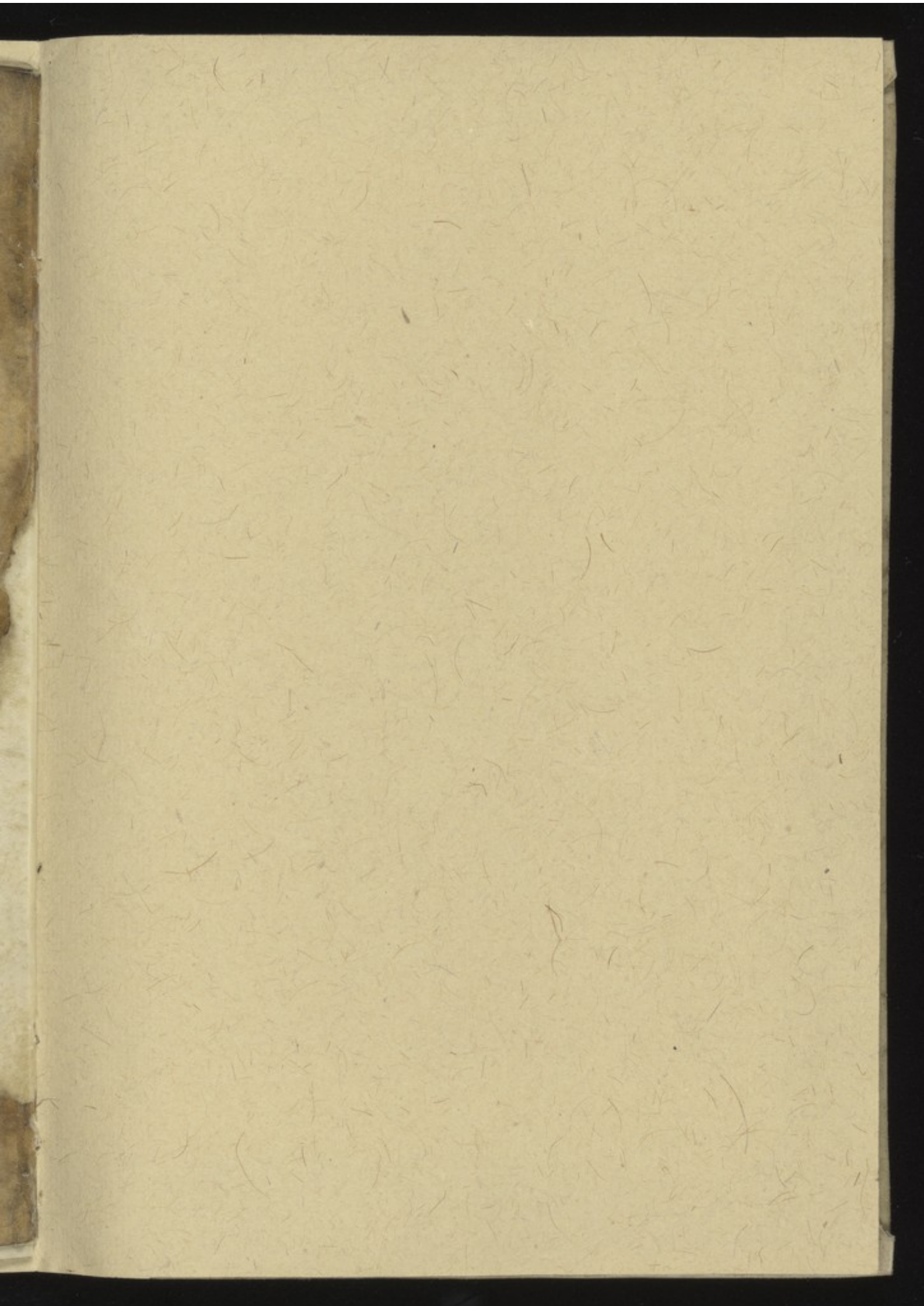

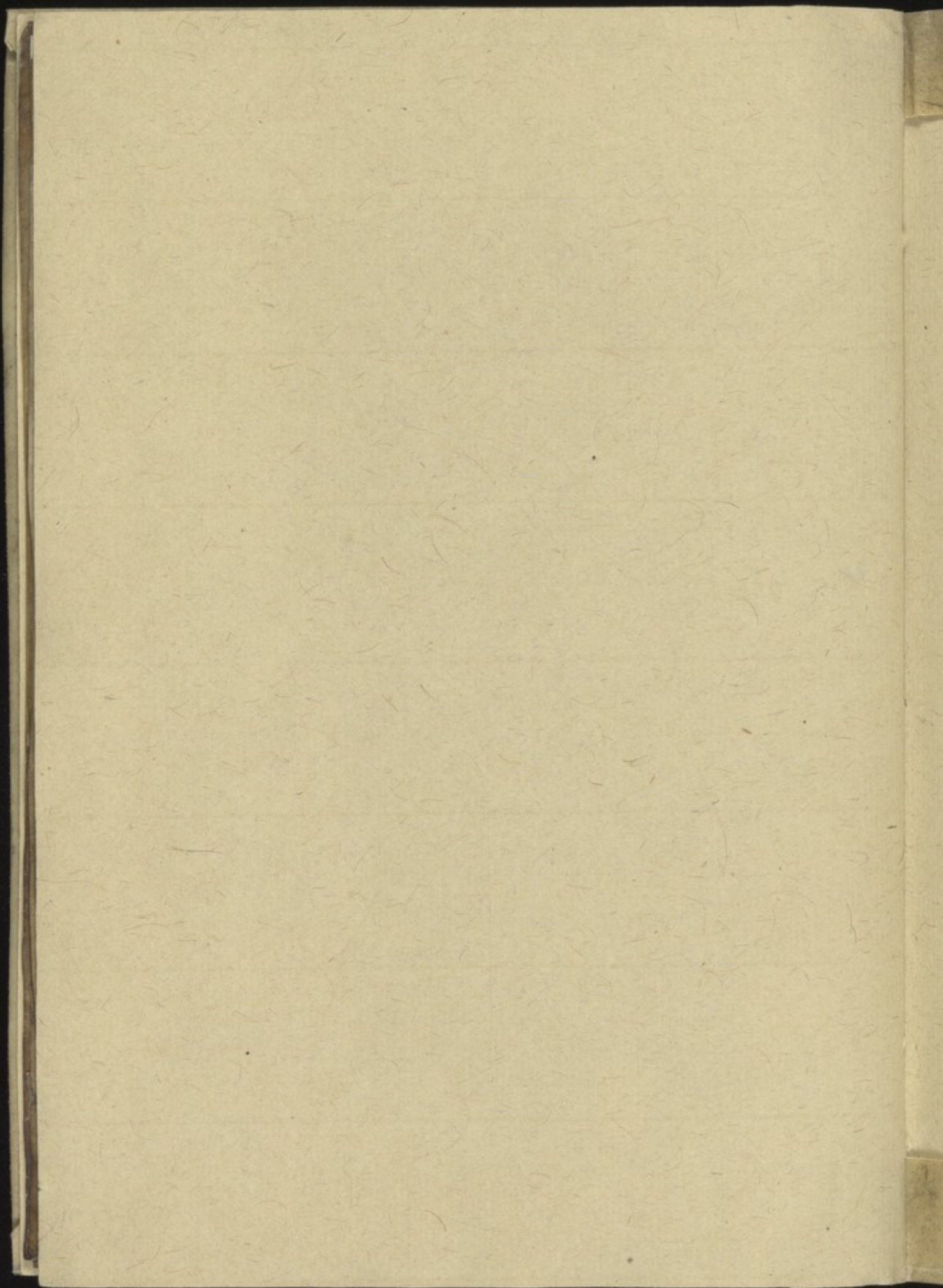

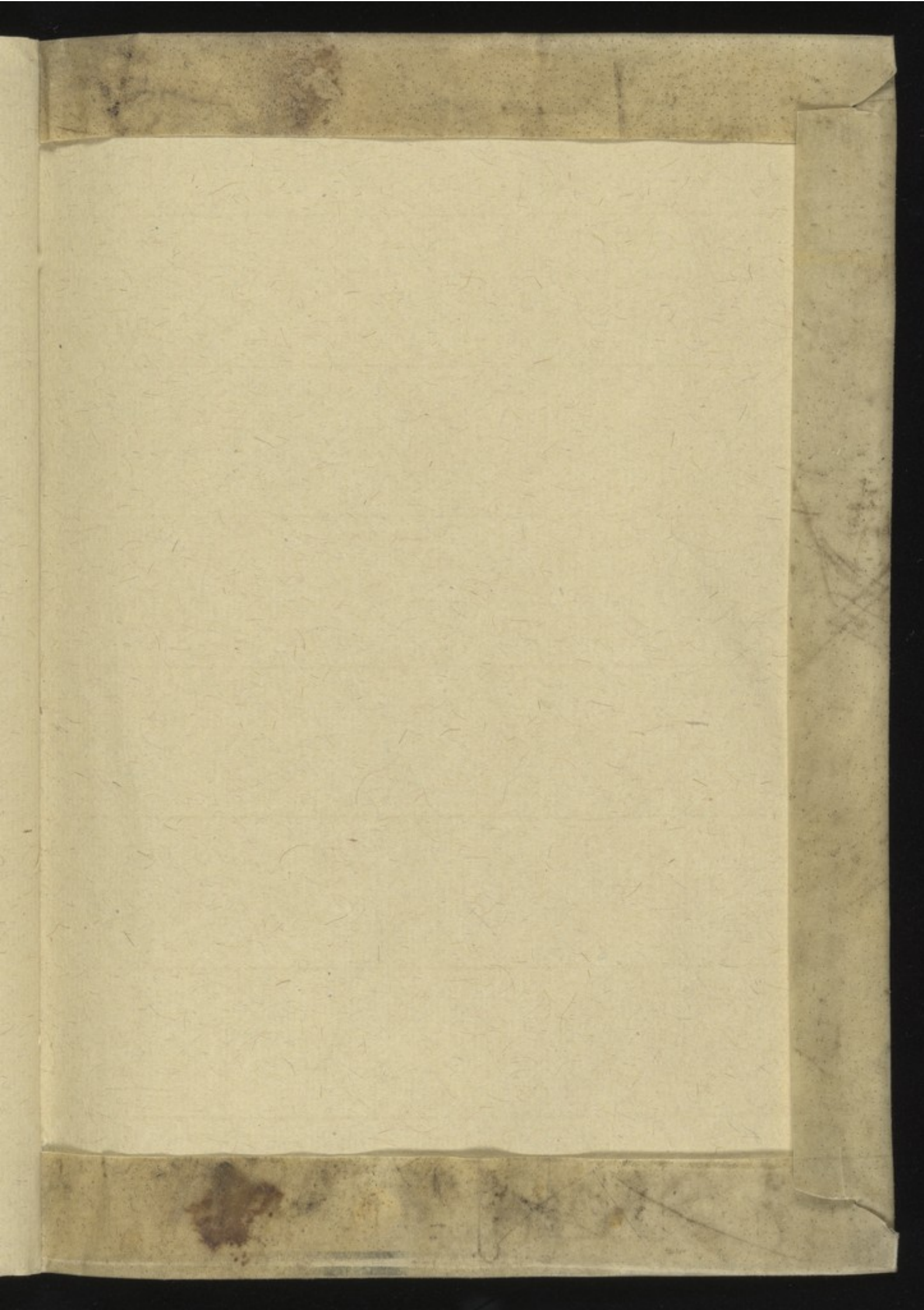

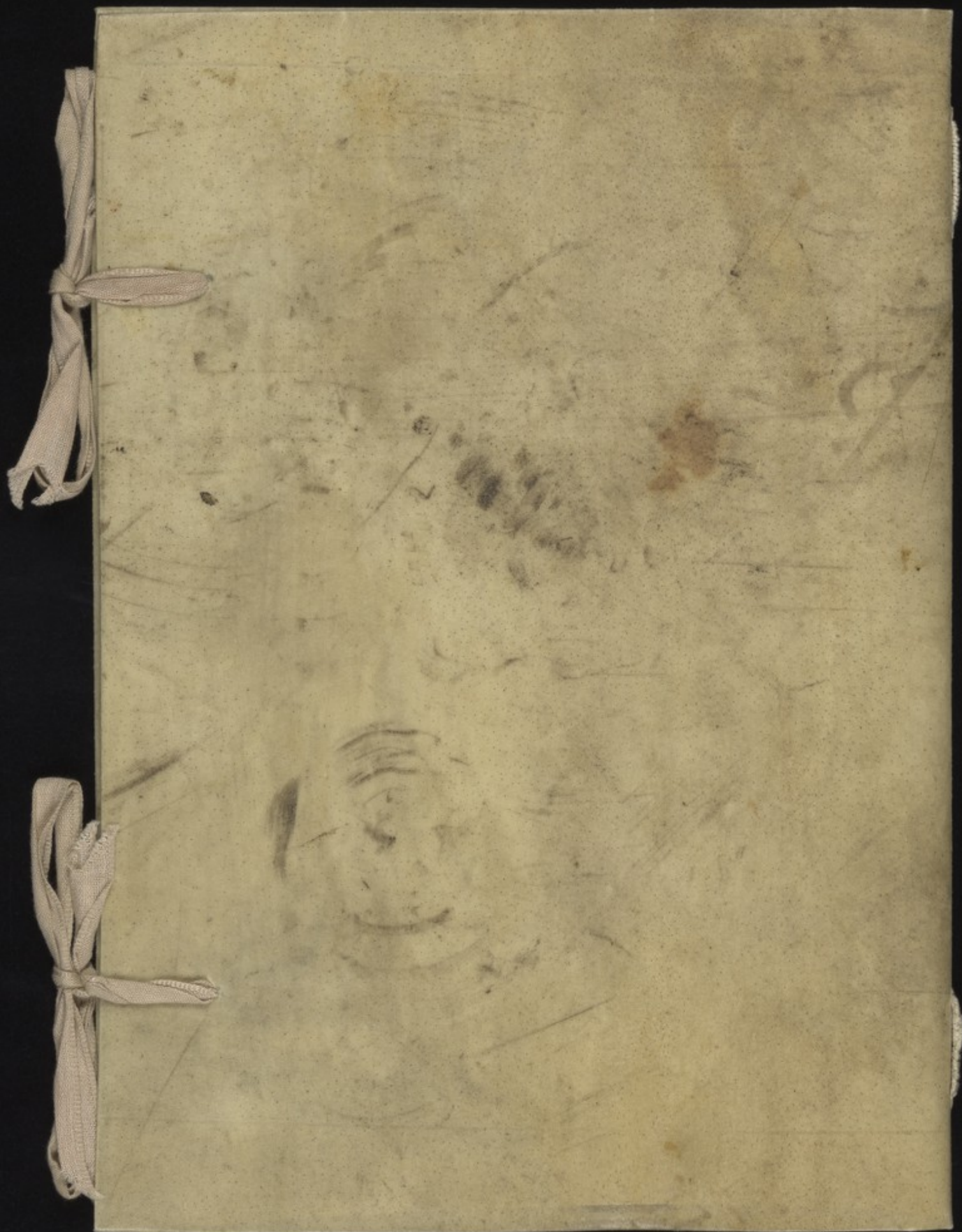









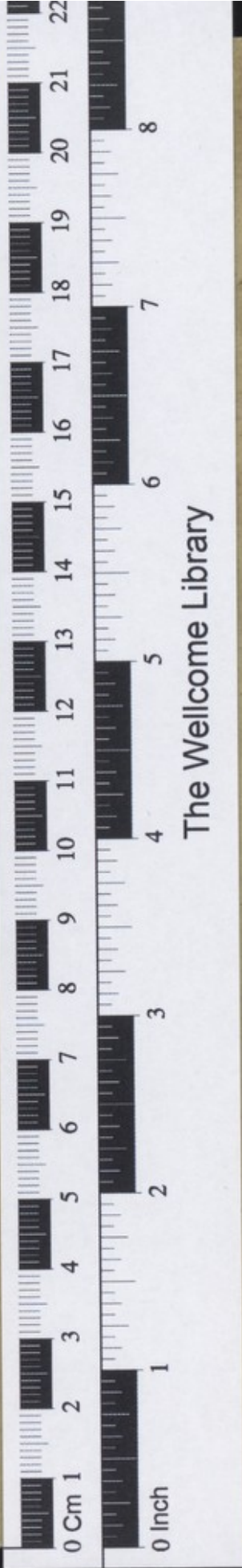

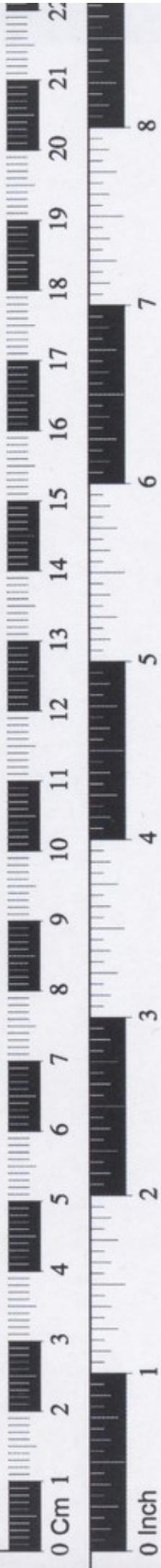
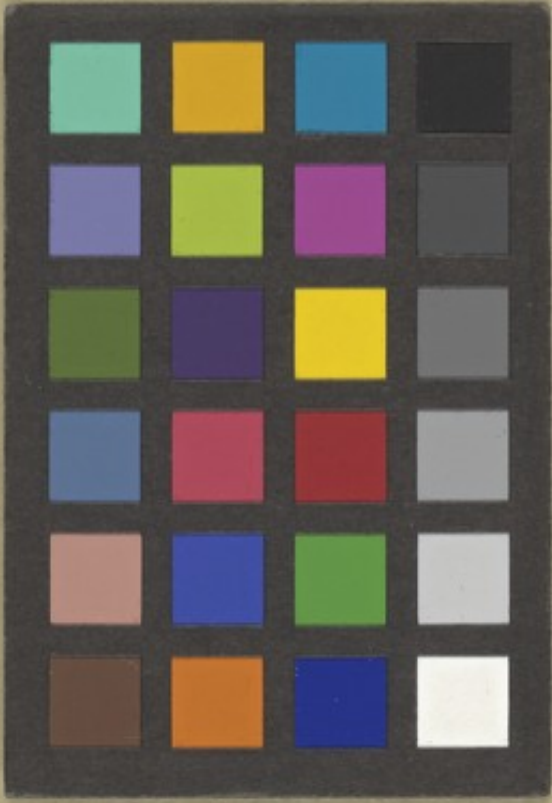

The Wellcome Library

MS. 7