

## **'Lett's Indian and Colonial Rough Diary'**

### **Publication/Creation**

1911

### **Persistent URL**

<https://wellcomecollection.org/works/ctjrt98v>

### **License and attribution**

You have permission to make copies of this work under a Creative Commons, Attribution, Non-commercial license.

Non-commercial use includes private study, academic research, teaching, and other activities that are not primarily intended for, or directed towards, commercial advantage or private monetary compensation. See the Legal Code for further information.

Image source should be attributed as specified in the full catalogue record. If no source is given the image should be attributed to Wellcome Collection.



Wellcome Collection  
183 Euston Road  
London NW1 2BE UK  
T +44 (0)20 7611 8722  
E [library@wellcomecollection.org](mailto:library@wellcomecollection.org)  
<https://wellcomecollection.org>

INSURANCE COUPON ENCLOSED.

Letts's

No. 35

INDIAN AND COLONIAL

# ROUGH DIARY

WITH A WEEK IN AN OPENING,

FOR

1911



PRICE ONE SHILLING.

*Or Interleaved Blotting Paper, 1s. 6d.*

*Interleaved Blotting with Cloth Boards, 2s. 6d. An Edition giving more space (No. 46) is published at 2s. 6d.; Cloth Interleaved Blotting, 4s.*

PUBLISHED FOR

LETTS' DIARIES COMPANY, LIMITED,

BY

CASSELL & COMPANY, LIMITED,

LONDON, NEW YORK, TORONTO & MELBOURNE.

HAZELL, WATSON & VINEY, LD., PRINTERS, LONDON & AVLESBURY.



**TELEGRAMS** TO AND FROM AUSTRALASIA, CHINA, AFRICA, INDIA, SPAIN, PORTUGAL, THE MEDITERRANEAN, AND SOUTH AMERICA WITH **GREAT BRITAIN AND EUROPE.**

**London Stations:—**

11, Old Broad Street, E.C.  
3, Leadenhall Street, E.C.  
3, Great Tower Street, E.C.  
37, Holborn Viaduct, E.C.  
4, Electra House, Finsbury Pavement, E.C.

The Baltic Exchange, St. Mary Axe, E.C.  
41 & 42, Parliament Street, S.W.  
Foreign Auction Hall, Covent Garden, W.C.  
449, West Strand, W.C.  
6, Denman St., S.E.

**Australian Stations:—**

PERTH.—Moir's Chambers, St. George's Terrace.

ADELAIDE.—(Manager's Office) Advertiser Buildings, King William Street.

SYDNEY.—Gibb's Chambers, 7, Moore Street.

(Agency).—Equitable Buildings, Collins Street, Melbourne.

*"Via Eastern"*

**UNITED KINGDOM.**

**Provincial Stations:—**

LIVERPOOL.—K13, Exchange Buildings.  
86, New Cotton Exchange.

MANCHESTER.—44, Spring Gdns.

GLASGOW.—5, Royal Bank Place.

NEWCASTLE.—K, Exchange Buildings, Quayside. CARDIFF.—83, Merchants' Exchange, Bute Docks.

(AGENCIES).—Birmingham.—St. Edmund's Chambers, Edmund Street. Bradford.—21, Forster Square.

And from all Postal Telegraph Offices.

**NORWICH UNION FIRE INSURANCE SOCIETY, LIMITED.**  
FOUNDED 1797.

Head Offices: NORWICH.

With which is Incorporated The Norwich and London Accident Insurance Association.

Chief London Offices:

50, Fleet St., E.C., 71 & 72, King William St., E.C., and 114, Cannon St., E.C.

Losses Paid ... .. £25,750,000.

LOWEST RATES OF PREMIUM. PROMPT AND LIBERAL SETTLEMENT OF LOSSES.  
All Classes of Fire and Accident Insurance transacted.

**INDO-EUROPEAN TELEGRAPH COMPANY, Ltd.**

**DIRECT OVERLAND ROUTE**

CONNECTED WITH

St. RUSSIA, TURKEY,  
PERSIA, INDIA,  
and FAR EAST.

Automatic Wheatstone Working on all circuits, including London—Karachi, without intermediate retransmission.

Telegrams should be marked—  
**"VIA INDO"**  
And may be handed in at

**LONDON:**

18, Old Broad Street, E.C.  
6 & 8, Lime St. Square, E.C.  
10 & 11, Mincing Lane, E.C.

**LIVERPOOL:**

African Ho., 6, Water Street.

**MANCHESTER:**

Duchy Chambers, Clarence St.

Or at any Postal Telegraph Station.

THE PIONEER OF LIABILITY INSURANCE. Established 1880.

**THE EMPLOYERS' LIABILITY ASSURANCE CORPORATION, LTD.**

Capital Subscribed, £1,000,000. Reserves, £1,400,000. Claims paid, £6,000,000.

Workmen's Compensation.

Accidents of all kinds.

Fidelity Guarantees.

Fire. Burglary.

Head Offices:—Hamilton House, Victoria Embankment, London, E.C.

Agencies in the principal Commercial centres throughout the World.



Royal Insurance Buildings,  
1, North John Street,  
**LIVERPOOL.**

Total Funds  
**£16,630,262.**

**FIRE.**  
**LOSS OF PROFITS.**

ABSOLUTE SECURITY.

MODERATE RATES OF PREMIUM.

Royal Insurance Buildings,  
28, Lombard Street,  
**LONDON.**

Annual Income  
**£5,828,309.**

**LIFE.**  
**MARINE.**

LIBERAL POLICY CONDITIONS.

201st Year.

# SUN FIRE OFFICE

FOUNDED 1710.

THE OLDEST INSURANCE OFFICE IN THE WORLD.  
Head Office: 63, THREADNEEDLE ST., LONDON, E.C.

Insurances effected against the following risks:—

**FIRE, Resultant Loss of Rent and Profits. Employers' Liability and Workmen's Compensation, including Accidents to Domestic Servants. Personal Accident. Sickness and Disease. Fidelity Guarantee. Burglary. Plate Glass.**

Capital Paid-Up and other Funds	-	-	£2,905,291
Capital Uncalled	-	-	£2,280,000
			<b>£5,185,291</b>

## COMMERCIAL UNION ASSURANCE CO., LTD.

In which is now merged the "Hand-in-Hand" Insurance Society.

**FIRE—LIFE—MARINE—ACCIDENT.**

Capital Fully Subscribed .. .. .	£2,950,000
Capital Paid up .. .. .	£295,000
Life Funds .. .. .	£4,013,097
Special Trust Funds:—"West of England" .. .. .	£615,432
"Hand-in-Hand" .. .. .	£3,785,068
"Union Life Fund" .. .. .	£3,885,389
Other Assets .. .. .	£6,687,252
Total, 31st December, 1909 .. .. .	<b>£18,986,238</b>
Total Annual Income Exceeds .. .. .	<b>£5,500,000</b>

**HEAD OFFICE: 24, 25 & 26, CORNHILL, LONDON, E.C.**

The following classes of Insurances effected:—Fire, Life and Annuities, Marine, Leasehold Redemption and Sinking Fund, Accident (including Personal Accident, Third Party, Burglary, Plate Glass, Fidelity Guarantee, Employers' Liability and Workmen's Compensation). The Company will act as Trustees and Executors under Wills. Prospectuses and all information needful for effecting Assurances may be obtained at any of the Company's Offices or Agencies throughout the World.

Established 1815.

— THE —

Assets £20,000,000.

## SCOTTISH WIDOWS' FUND

**The Largest and Wealthiest Mutual Life Assurance Office in the United Kingdom,**

Transacts all classes of LIFE ASSURANCE and ANNUITY BUSINESS on the most favourable terms.

New Business (1909), £2,082,000. Income (1909), over £2,100,000. Total Claims Paid, £36,000,000.

Prospectus, Lady's Prospectus & Quotations, sent immediately on application.

Head Office—**EDINBURGH: 9, ST. ANDREW SQUARE.**

**LONDON: 28, CORNHILL, E.C., AND 5, WATERLOO PLACE, S.W.**

Agencies in all the Principal Towns in the United Kingdom.



## YOU can save

half the time usually spent in attending to correspondence, preparing notes and copy, etc., by using

THE NEW MODEL

## YÖST TYPEWRITER

and at the same time produce work infinitely more legible.  
It is easy to learn, extremely durable, and economical to maintain.  
The writing is always in sight.  
Any style of type can be supplied to suit Customers' requirements.

FULL PARTICULARS ON APPLICATION.

THE YÖST TYPEWRITER CO., LTD., *Head Office*—50, Holborn Viaduct,  
Branches everywhere. LONDON, E.C.

## WESTERN ASSURANCE CO.

Incorporated 1851.

*British and Foreign Offices:*

2, Change Alley, Cornhill,  
LONDON, E.C.

Paid-up Capital, £513,350.  
Total Losses Paid, over £10,000,000.

**FIRE. PROFITS. MARINE.**

*Directors:*

RT HON. SIR J. H. KENNAWAY, BART., C.B.  
(Chairman).  
ALFRED COOPER, Esq. (Messrs. Grahams & Co.).  
SIR E. CABLE (Messrs. Bird & Co.).  
R. H. R. BURDER, Manager & Underwriter.  
H. M. BENTLEY, Asst. Manager.

## TO INSURE

A PROSPEROUS YEAR

and save Money, Trouble and Worry

INSURE WITH THE

## BRITISH GENERAL

INSURANCE COMPANY, LIMITED.

*Head Office:* 66, Cheapside, London, E.C.

*FIRE, Burglary, Personal Accident and  
Sickness, Employers' Liability, Third Party,  
Drivers' Accidents, Motor Car, Plate Glass,  
Fidelity Guarantee, Lifts and Cranes, Horses,  
Property Owners' Liability, &c., &c.*

## A Natural Remedy

Time was when disease was thought to be due to the direct influence of evil spirits, and exorcism and magic were invoked to cast it out.

Science has taught us wisdom. The evil spirits exist still. We call them "Disease Germs," and they also must be cast out. Once lodged in the stomach or intestines, fever with its hallucinations, or biliousness with its aches and pains, is the result.

## Eno's 'Fruit Salt'

is the approved remedy for driving out disease germs. Its action is quick and thorough. It clears the intestines, rouses the torpid liver to new life, stimulates the mucous membrane to a healthy action, and cleanses and invigorates the whole digestive tract.

*It may be safely taken at any time by old or young.*

*It is very effective in the early stages of Diarrhœa by removing the irritating cause.*

*Be prepared for emergencies by always keeping a bottle in the house.*

Prepared only by J. C. ENO, Ltd., 'FRUIT SALT' WORKS, LONDON, S.E.



# Letts's

## INDIAN AND COLONIAL ROUGH DIARY AND ALMANAC

FOR

# 1911

BEING THE SECOND YEAR OF THE REIGN OF HIS MAJESTY  
KING GEORGE V.—(*Accession, May 6, 1910.*)

---

### OCTAVO SERIES.

No.					Plain.	Inter-	Blotting.
					s. d.	Blotting.	Cloth.
					s. d.	s. d.	s. d.
No. 35	Week in opening	...	...	...	1 0	1 6	2 6
" 36	Week on page	...	...	...	—	1 0	—
" 45	One day on page	...	cloth back		3 0	—	5 0
" 46	Two days on page	...	cloth back		2 6	—	4 0
" 47	Week in opening	...	cloth back		—	1 0	1 6
" 100	One day on page	...	cloth boards		4 0	—	—
" 101	Two days on page	...	cloth boards		3 0	—	—
" 102	Week in opening	...	cloth boards		2 0	—	—

---

PUBLISHED FOR

LETTS' DIARIES COMPANY, LIMITED,

BY

CASSELL & COMPANY, LIMITED,

LONDON, NEW YORK, TORONTO AND MELBOURNE.

[ALL RIGHTS RESERVED.]

For Full Description whereby to obtain a Counterpart of this Diary, see Order Form.

---

*Hazell, Watson & Viney, Ltd., Printers, London & Aylesbury.*



## CHRONOLOGICAL NOTES.

Golden Number	12	Roman Indiction	9
Epact	.. 30	Julian Period	
Solar Cycle	.. 16	(year of)	6624
Dom. Letter	.. A		

## ECLIPSES IN 1911.

Of the SUN, Two; of the MOON (penumbral) Two:

I. APRIL 28-29. Total Eclipse of the Sun. The line of total eclipse passes from the S.E. of New South Wales over Samoa and the Pacific to about 200 miles S. of San Salvador. Partial Eclipse visible in the E. half of Australia and New Guinea, in Tasmania, New Zealand, Sandwich Isles, U.S.A., Central America and the W. of Colombia, Ecuador & Peru.

	d. h. m.	Long. Lat.
Eclipse begins	28 7 49 p.m.	in 161°E 32°S
Central	8 46 p.m.	149°E 37°S
" ends	29 0 9 a.m.	90°W 11°N
"	1 6 a.m.	103°W 16°N

At	d. h. m.	d. h. m.
Adelaide	Rise	29 7 12 a.m.
Melbourne	Eclipsed	7 44 a.m.
Sydney	"	7 45 a.m.
Wellington, N.Z.	29 7 27 a.m.	9 28 a.m.

II. MAY 13. Penumbral Eclipse of the Moon. Begins 3h. 46m. a.m.; Ends 8h. 7m. a.m.

III. OCTOBER 22. Annular Eclipse of the Sun. The line of central eclipse passes from the Aral Sea over Hainan, Palawan and the S. part of New Guinea. Partial eclipse visible in E. of Russia, in Asia (except N.E. & S.W.), Australia, N. of New Zealand and W. of Pacific.

	d. h. m.	Long. Lat.
Eclipse begins	1 20 a.m.	in 75°E 38°N
Central	2 25 a.m.	60°E 45°N
" ends	6 0 a.m.	178°E 8°S
"	7 6 a.m.	162°E 15°S

At	d. h. m.	d. h. m.
Bombay	7 10 a.m.	9 3 a.m.
Madras	7 22 ..	9 17 ..
Hong Kong	9 52 ..	1 5 p.m.
Perth, W.A.	0 58 p.m.	1 30 ..
Adelaide	2 25 ..	4 0 ..
Melbourne	3 11 ..	4 26 ..
Sydney	3 1 ..	4 44 ..
Wellington, N.Z.	5 22 ..	5 35 ..

IV. NOVEMBER 6. Penumbral Eclipse of the Moon. Begins 1h. 40m. p.m.; Ends 5h. 34m. p.m.

NOTE—The times given, unless otherwise stated, are *Greenwich* Times. For Indian Time, add 5½ hours; Burmese Time, add 6½ hours; East Coast of China and Borneo, add 8 hours; Japan and the Philippines, add 9 hours.

## INDIA OFFICE.

CHARLES STREET, LONDON.

Secretary of State and President of Council—Rt. Hon. Viscount Morley, O.M.

Private Secs.—F. H. Lucas, Home Peel. Vice-President of Council—Sir F. Schuster, Bt.

Under Secretaries—Sir R. T. Ritchie, K.C.B., Hon. E. S. Montagu, M.P. Assistant Under Secretary—Colin George Campbell.

## THE ROYAL FAMILY.

Date of Birth, and Age in 1911.

King George V.	.. June 3, 1865—46
Queen Mary	.. May 26, 1867—44 (Married July 6, 1893.)
Prince of Wales	.. June 23, 1894—17
Prince Albert	.. Dec. 14, 1895—16
Princess Victoria Alexandra	April 25, 1897—14 (Princess Mary)
Prince Henry	.. March 31, 1900—11
Prince George	.. Dec. 20, 1902—9
Prince John	.. July 12, 1905—6

Mother and Sisters of the King.

Queen Alexandra	.. Dec. 1, 1844—67
Princess Royal,	
Duchess of Fife	.. Feb. 20, 1867—44
Princess Victoria	.. July 6, 1868—43
Princess Maud Charlotte	
(Queen of Norway)	.. Nov. 26, 1869—42

## INDIAN GOVERNORS.

\*INDIA—Viceroy & Governor-General—The Rt. Hon. Sir Charles Hardinge, G.C.B., G.C.M.G., G.C.V.O. (Rs. 20,900).

Madras—Governor—Hon. Sir A. Lawley, G.C.I.E., K.C.M.G. (Rs. 10,000).

Bombay—Governor—Sir George S. Clarke, G.C.M.G., G.C.I.E. (Rs. 10,000).

Bengal—Lieutenant-Governor—Sir E. N. Baker, K.C.S.I. (Rs. 8,333).

United Provinces of Agra and Oudh—Lieutenant-Governor—Sir J. P. Hewett, K.C.S.I., C.I.E. (Rs. 8,333).

Punjab—Lieut.-Governor—Sir Louis W. Dane, K.C.I.E., C.S.I. (Rs. 8,333).

Burma—Lieutenant-Governor—Sir H. Adamson, K.C.S.I. (Rs. 8,333).

Eastern Bengal and Assam—Lieutenant-Governor—Sir L. Hare, K.C.S.I., C.I.E. (Rs. 8,333).

Central Prov.—Chief Commissioner—R. H. Craddock, C.S.I. (Rs. 5,166).

## QUARTER DAYS.

English.

LADY DAY	.. March 25
MIDSUMMER	.. June 24
MICHAELMAS	.. September 29
CHRISTMAS DAY	.. December 25

Scottish.

CANDLEMAS	.. February 2
WHITSUNDAY	.. May 15
LAMMAS	.. August 1
MARTINMAS	.. November 11

Half-Quarter Days.

February 8; May 9; August 11; November 11.

\* Salaries are (excluding allowances) stated in Rupees per mensem.



# SUN RISES AND SETS, 1911.

1911.	Calcutta		Madras		Bombay	
	Rises.	Sets.	Rises.	Sets.	Rises.	Sets.
	<i>h m</i>	<i>h m</i>	<i>h m</i>	<i>h m</i>	<i>h m</i>	<i>h m</i>
Jan. 1	6 17 5	3 6 31	5 53 7	11 6 12	6 19 5	3 6 31
11	6 19 5	10 6 35	5 59 7	14 6 19	6 19 5	17 6 36
21	6 19 5	17 6 36	5 57 7	15 6 25	6 17 5	24 6 36
31	6 17 5	24 6 36	5 9 7	14 6 31	6 12 5	30 6 34
Feb. 10	6 12 5	30 6 34	6 13 7	10 6 36	6 6 5	35 6 30
20	6 6 5	35 6 30	6 16 7	5 6 41	5 58 5	40 6 25
Mar. 2	5 58 5	40 6 25	6 18 6	58 6 44	5 49 5	44 6 19
12	5 49 5	44 6 19	6 19 6	50 6 47	5 40 5	48 6 13
22	5 40 5	48 6 13	6 20 6	42 6 50	5 30 5	52 6 6
Apr. 1	5 30 5	52 6 6	6 21 6	34 6 53	5 21 5	55 6 0
11	5 21 5	55 6 0	6 21 6	26 6 55	5 13 5	59 6 53
21	5 13 5	59 6 53	6 22 6	18 6 58	5 5 6	35 48 6
May 1	5 5 6	35 48 6	6 24 6	11 7 1	4 59 6	7 5 45
11	4 59 6	7 5 45	6 26 6	6 7 4	4 55 6	12 5 42
21	4 55 6	12 5 42	6 28 6	3 7 7	4 52 6	16 5 41
31	4 52 6	16 5 41	6 31 6	1 7 11	4 51 6	20 5 41
June 10	4 51 6	20 5 41	6 34 6	0 7 15	4 52 6	23 5 43
20	4 52 6	23 5 43	6 37 6	2 7 18	4 55 6	25 5 45
30	4 55 6	25 5 45	6 39 6	4 7 20	4 58 6	25 5 48
July 10	4 58 6	25 5 48	6 40 6	7 7 20	5 2 6	23 5 51
20	5 2 6	23 5 51	6 39 6	11 7 19	5 6 6	19 5 53
30	5 6 6	19 5 53	6 37 6	14 7 16	5 11 6	13 5 55
Aug. 9	5 11 6	13 5 55	6 33 6	18 7 11	5 15 6	6 5 57
19	5 15 6	6 5 57	6 29 6	21 7 4	5 18 5	58 5 58
29	5 18 5	58 5 58	6 23 6	23 6 57	5 21 5	49 5 58
Sept. 8	5 21 5	49 5 58	6 16 6	25 6 49	5 24 5	39 5 58
18	5 24 5	39 5 58	6 9 6	26 6 40	5 27 5	29 5 58
28	5 27 5	29 5 58	6 2 6	28 6 31	5 30 5	19 5 59
Oct. 8	5 30 5	19 5 59	5 55 6	30 6 23	5 34 5	10 6 0
18	5 34 5	10 6 0	5 49 6	33 6 15	5 39 5	3 6 2
28	5 39 5	3 6 2	5 45 6	37 6 9	5 44 4	57 6 4
Nov. 7	5 44 4	57 6 4	5 42 6	41 6 4	5 50 4	53 6 8
17	5 50 4	53 6 8	5 39 6	46 6 1	5 57 4	51 6 13
27	5 57 4	51 6 13	5 39 6	52 6 0	6 4 4	52 6 19
Dec. 7	6 4 4	52 6 19	5 42 6	58 6 1	6 10 4	55 6 24
17	6 10 4	55 6 24	5 45 7	4 6 4	6 15 5	49 6 29
27	6 15 5	49 6 29	5 50 7	9 6 9		

For Baroda add 1 0 } h.m.  
 " Mandalay " 0 29 } To  
 " Hongkong " 0 47 } Calcutta.  
 " Mangalore " 0 22 } To or  
 " Bangalore " 0 10 } from  
 " Bangkok sub. 0 22 } Madras.

## INDIAN WEIGHTS AND MEASURES.

Mud. Seers. Chittacks. Tolas. Avoir.  
 1 = 40 = 640 = 3200 = 82½ lbs.  
 1 = 16 = 80 = 2½ oz.  
 1 = 5 = 2½ oz.  
 1 = 6½ dr.  
 1 ton = 27'222 Maunds.

The standards of lineal and square measure vary with the province and the purpose.

## PHASES OF THE MOON, 1911.

● New Moon; ☾ First Quarter;  
 ○ Full Moon; ☾ Last Quarter.

d.	h. m.	d.	h. m.
Jan. 8	11 50 a.m.	July 3	2 50 p.m.
15	3 56 a.m.	11	6 23 p.m.
22	11 51 a.m.	19	11 1 a.m.
30	3 15 p.m.	26	1 42 a.m.
Feb. 6	8 58 p.m.	Aug. 2	4 59 a.m.
13	4 7 p.m.	10	8 25 a.m.
21	9 14 a.m.	17	5 41 p.m.
Mar. 1	6 1 a.m.	24	9 44 a.m.
8	4 31 a.m.	31	9 51 p.m.
15	5 28 a.m.	Sept. 8	9 27 p.m.
23	5 56 a.m.	15	11 21 p.m.
30	6 8 p.m.	22	8 7 p.m.
Apr. 6	11 25 a.m.	30	4 38 p.m.
13	8 7 p.m.	Oct. 8	9 41 a.m.
22	0 6 a.m.	15	5 16 a.m.
29	3 55 a.m.	22	9 39 a.m.
May 5	6 44 p.m.	30	0 11 p.m.
13	11 40 a.m.	Nov. 6	9 18 p.m.
21	2 53 p.m.	13	0 49 p.m.
28	11 54 a.m.	21	2 19 a.m.
June 4	3 34 a.m.	29	7 12 a.m.
12	3 21 a.m.	Dec. 6	8 22 a.m.
20	2 21 a.m.	12	11 16 p.m.
26	6 50 p.m.	20	9 10 p.m.
		29	0 17 a.m.

For Burma add 1h.; Straits Settlements, add 1½h.; Hongkong, East Coast of China, Philippines, Labuan and Borneo add 2½h. Japan and Corea add 3½h.

## INDIAN MONEY TABLE.

Mohur.	Rupees.	Annas.	Pice.	Pie.
(Gold.)	(Silver.)			
1	= 16	= 256	= 1,024	= 3,072
	1	= 16	= 64	= 192
		1	= 4	= 12
			1	= 3
100,000 Rupees = 1 Lakh or Lac.				
100 Lakhs = 1 Crore.				
15 Rupees = 1 Sovereign.				

## INTEREST TABLE.

FROM 5 TO 12 PER CENT. ON RUPEES 100.  
 Calculated for 1 Year (365 Days), 1 Calendar Month, 1 Week, and 1 Day.

1 Year	1 Month	1 Week	1 Day
RS.	RS. A. P.	A. P.	P.
5	0 6 8	1 6	2'630
6	0 8 0	1 10	3'156
7	0 9 4	2 1	3'682
8	0 10 8	2 5	4'208
9	0 12 0	2 9	4'734
10	0 13 4	3 0	5'260
11	0 14 8	3 4	5'786
12	1 0 0	3 8	6'312

The column 1 Year is also the rate per cent.



# JANUARY, 1911.

M.W. Y.	SUNDAYS, &C.	High Water at Lon. Bdge.	
		A.M.	P.M.
1 S.	1 Circum. New Yr. D.	2 20	2 38
2 M.	1 after Christmas.	2 55	3 13
3 Tu.	2 Moh. Year 1329 beg.	3 32	3 51
4 W.		4 9	4 28
5 Th.		4 46	5 4
6 F.	6 Epiphany. Twelfth	5 23	5 44
7 S.	1 Day	6 7	6 31
8 S.	8 1 after Epiphany	6 56	7 22
9 M.		7 49	8 18
10 Tu.		8 49	9 24
11 W.		10 1	10 38
12 Th.		11 13	11 48
13 F.		—	0 22
14 S.		0 53	1 22
15 S.	15 2 after Epiphany	1 50	2 17
16 M.		2 42	3 6
17 Tu.		3 30	3 53
18 W.		4 15	4 37
19 Th.		4 58	5 18
20 F.		5 37	5 56
21 S.		6 15	6 35
22 S.	22 3 after Epiphany.	6 56	7 18
23 M.		7 42	8 7
24 Tu.		8 34	9 4
25 W.	25 Conver. of St. Paul	9 40	10 21
26 Th.		10 59	11 35
27 F.		—	0 9
28 S.		0 38	1 4
29 S.	29 4 after Epiphany	1 27	1 49
30 M.		2 9	2 27
31 Tu.		2 44	3 2

# FEBRUARY, 1911.

M.W. Y.	SUNDAYS, &C.	High Water at Lon. Bdge.	
		A.M.	P.M.
1 W.	32	3 20	3 37
2 Th.	33 Purification of V.	3 55	4 14
	[Mary]		
3 F.	34	4 32	4 49
4 S.	35	5 7	5 26
5 S.	36 5 after Epiphany	5 45	6 5
6 M.	37	6 26	6 48
7 Tu.	38	7 13	7 40
8 W.	39	8 10	8 44
9 Th.	40	9 24	10 11
10 F.	41	10 56	11 38
11 S.	42	—	0 19
12 S.	43 Septuagesima	0 53	1 22
	[Sunday]		
13 M.	44	1 50	2 16
14 Tu.	45	2 38	2 58
15 W.	46	3 18	3 37
16 Th.	47	3 56	4 14
17 F.	48	4 31	4 49
18 S.	49	5 6	5 22
19 S.	50 Sexagesima	5 37	5 53
20 M.	51 [Sunday]	6 10	6 27
21 Tu.	52	6 46	7 7
22 W.	53	7 32	7 59
23 Th.	54	8 32	9 13
24 F.	55 St. Matthias, Ap.	10 0	10 48
25 S.	56	11 30	—
26 S.	57 Quinquagesima	0 7	0 40
27 M.	58 [Sunday]	1 6	1 28
28 Tu.	59 Shrove Tuesday	1 48	2 7

# MARCH, 1911.

M.W. Y.	SUNDAYS, &C.	High Water at Lon. Bdge.	
		A.M.	P.M.
1 W.	60 Ash Wednesday.	2 25	2 42
2 Th.	61 [Lent begins.	2 58	3 15
3 F.	62 [St. David]	3 32	3 49
4 S.	63	4 7	4 25
5 S.	64 1 in Lent. Ember	4 43	5 1
6 M.	65 [Week]	5 20	5 39
7 Tu.	66	6 0	6 22
8 W.	67 Ember Day	6 46	7 13
9 Th.	68	7 45	8 24
10 F.	69 Ember Day	9 10	10 4
11 S.	70 Ember Day	10 55	11 40
12 S.	71 2 in Lent	—	0 19
13 M.	72	0 51	1 17
14 Tu.	73	1 40	2 2
15 W.	74	2 22	2 39
16 Th.	75	2 56	3 12
17 F.	76 St. Patrick	3 28	3 44
18 S.	77	4 0	4 16
19 S.	78 3 in Lent	4 31	4 45
20 M.	79	4 59	5 15
21 Tu.	80	5 30	5 47
22 W.	81	6 5	6 24
23 Th.	82	6 45	7 12
24 F.	83	7 47	8 25
25 S.	84 Annunciation	9 11	10 3
26 S.	85 4 in Lent	10 52	11 33
27 M.	86	—	0 6
28 Tu.	87	0 34	0 56
29 W.	88	1 16	1 35
30 Th.	89	1 53	2 11
31 F.	90	2 28	2 45

# APRIL, 1911.

M.W. Y.	SUNDAYS, &C.	High Water at Lon. Bdge.	
		A.M.	P.M.
1 S.	91	3 2	3 20
2 S.	92 5 in Lent	3 39	3 57
3 M.	93	4 16	4 37
4 Tu.	94	4 58	5 19
5 W.	95	5 42	6 6
6 Th.	96	6 32	7 2
7 F.	97	7 39	8 22
8 S.	98	9 10	10 3
9 S.	99 Palm Sunday	10 49	11 32
10 M.	100	—	0 5
11 Tu.	101	0 32	0 55
12 W.	102	1 16	1 36
13 Th.	103 Maundy Thursday	1 54	2 10
14 F.	104 Good Friday	2 26	2 42
15 S.	105 Easter Even	2 58	3 14
16 S.	106 Easter Day	3 29	3 44
17 M.	107 Easter Monday	3 59	4 15
18 Tu.	108 Easter Tuesday	4 31	4 46
19 W.	109	5 2	5 19
20 Th.	110	5 37	5 58
21 F.	111	6 20	6 47
22 S.	112	7 18	7 53
23 S.	113 Low Sun.—1 after	8 34	9 21
24 M.	114 Easter. St. George	10 6	10 47
25 Tu.	115 St. Mark, Evan.	11 20	11 50
26 W.	116	—	0 14
27 Th.	117	0 36	0 56
28 F.	118	1 15	1 34
29 S.	119	1 53	2 13
30 S.	120 2 after Easter	2 33	2 53



## MAY, 1911.

M.W. Y.	SUNDAYS, &c.	High Water at Lon. Bdge.	
		A.M.	P.M.
1 M.	121 SS. Philip & James	3 13	3 34
2 Tu.	122	3 56	4 19
3 W.	123	4 43	5 8
4 Th.	124	5 33	6 0
5 F.	125	6 29	7 3
6 S.	126 King's Acces., 1910	7 40	8 19
7 S.	127 3 after Easter	9 3	9 48
8 M.	128	10 26	11 1
9 Tu.	129 Proc., King Geo. V.	11 31	11 59
10 W.	130	—	0 23
11 Th.	131	0 43	1 2
12 F.	132	1 21	1 40
13 S.	133	1 57	2 14
14 S.	134 4 after Easter	2 30	2 46
15 M.	135	3 2	3 18
16 Tu.	136	3 34	3 50
17 W.	137	4 7	4 24
18 Th.	138	4 41	4 59
19 F.	139	5 19	5 40
20 S.	140	6 2	6 26
21 S.	141 Rogation Sunday	6 55	7 27
22 M.	142 Rogation Day	8 1	8 37
23 Tu.	143 Rogation Day	9 16	9 53
24 W.	144 Rog. D. (Empire D.)	10 28	10 57
25 Th.	145 Ascension Day	11 24	11 50
26 F.	146 Queen Mary b., 1867	—	0 14
27 S.	147	0 36	0 59
28 S.	148 Sun. aft. Ascension	1 22	1 45
29 M.	149	2 8	2 32
30 Tu.	150	2 56	3 20
31 W.	151	3 45	4 10

## JUNE, 1911.

M.W. Y.	SUNDAYS, &c.	High Water at Lon. Bdge.	
		A.M.	P.M.
1 Th.	152	4 36	5 2
2 F.	153	5 28	5 56
3 S.	154 King George V. b., 1865	6 26	6 57
4 S.	155 Whit Sun. Em. Wk.	7 28	8 0
5 M.	156 Whitsun Monday	8 33	9 7
6 Tu.	157 Whitsun Tuesday	9 42	10 15
7 W.	158 Ember Day	10 45	11 13
8 Th.	159	11 40	—
9 F.	160 Ember Day	0 5	0 29
10 S.	161 Ember Day	0 51	1 11
11 S.	162 Trinity Sunday. St. Barnabas, Ap.	1 31	1 50
12 M.	163	2 8	2 26
13 Tu.	164	2 43	3 0
14 W.	165	3 17	3 34
15 Th.	166 Corpus Christi	3 52	4 11
16 F.	167	4 29	4 47
17 S.	168	5 6	5 26
18 S.	169 1 after Trinity	5 48	6 11
19 M.	170	6 35	7 1
20 Tu.	171	7 28	7 56
21 W.	172	8 26	8 59
22 Th.	173 [born, 1894	9 33	10 4
23 F.	174 Prince of Wales	10 34	11 3
24 S.	175 St. John Baptist	11 33	—
25 S.	176 2 after Trinity	0 3	0 31
26 M.	177	0 58	1 26
27 Tu.	178	1 54	2 21
28 W.	179	2 47	3 13
29 Th.	180 St. Peter, Ap.	3 40	4 6
30 F.	181	4 31	4 56

## JULY, 1911.

M.W. Y.	SUNDAYS, &c.	High Water at Lon. Bdge.	
		A.M.	P.M.
1 S.	182	5 21	5 46
2 S.	183 3 after Trinity	6 11	6 35
3 M.	184	7 0	7 26
4 Tu.	185 Dec. of Amer. Ind.	7 52	8 18
5 W.	186	8 45	9 14
6 Th.	187	9 46	10 19
7 F.	188	10 50	11 21
8 S.	189	11 51	—
9 S.	190 4 after Trinity	0 19	0 44
10 M.	191	1 6	1 28
11 Tu.	192	1 50	2 10
12 W.	193	2 29	2 46
13 Th.	194	3 3	3 21
14 F.	195	3 40	3 58
15 S.	196	4 17	4 34
16 S.	197 5 after Trinity	4 52	5 10
17 M.	198	5 28	5 47
18 Tu.	199	6 8	6 31
19 W.	200	6 54	7 19
20 Th.	201	7 45	8 13
21 F.	202	8 42	9 15
22 S.	203	9 53	10 30
23 S.	204 6 after Trinity	11 7	11 44
24 M.	205	—	0 20
25 Tu.	206 St. James, Ap.	0 52	1 22
26 W.	207	1 50	2 17
27 Th.	208	2 43	3 8
28 F.	209	3 32	3 55
29 S.	210	4 17	4 39
30 S.	211 7 after Trinity	5 0	5 21
31 M.	212	5 41	6 1

## AUGUST, 1911.

M.W. Y.	SUNDAYS, &c.	High Water at Lon. Bdge.	
		A.M.	P.M.
1 Tu.	213	6 21	6 40
2 W.	214	7 1	7 23
3 Th.	215	7 46	8 13
4 F.	216	8 43	9 17
5 S.	217	9 57	10 36
6 S.	218 8 after Trinity	11 14	11 49
7 M.	219	—	0 21
8 Tu.	220	0 49	1 12
9 W.	221	1 34	1 55
10 Th.	222	2 15	2 32
11 F.	223	2 47	3 3
12 S.	224	3 20	3 38
13 S.	225 9 after Trinity	3 55	4 12
14 M.	226	4 29	4 46
15 Tu.	227	5 3	5 20
16 W.	228	5 39	6 0
17 Th.	229	6 22	6 45
18 F.	230	7 9	7 36
19 S.	231	8 9	8 45
20 S.	232 10 after Trinity	9 26	10 13
21 M.	233	10 59	11 44
22 Tu.	234	—	0 21
23 W.	235 [Ap.	0 52	1 21
24 Th.	236 St. Bartholomew,	1 47	2 10
25 F.	237 [begins	2 32	2 53
26 S.	238 Ramadân (Turk. L.)	3 14	3 34
27 S.	239 11 after Trinity	3 53	4 12
28 M.	240	4 30	4 47
29 Tu.	241	5 4	5 20
30 W.	242	5 37	5 54
31 Th.	243	6 13	6 33



# SEPTEMBER, 1911.

M.W. Y.	SUNDAYS, &c.	High Water at Lon. Bdge.	
		A.M.	P.M.
1 F.	244	6 56	7 19
2 S.	245	7 45	8 20
3 S.	246 12 after Trinity	9 3	9 51
4 M.	247	10 37	11 18
5 Tu.	248	11 56	—
6 W.	249	0 27	0 51
7 Th.	250	1 11	1 30
8 F.	251	1 49	2 6
9 S.	252	2 21	2 37
10 S.	253 13 after Trinity	2 54	3 10
11 M.	254	3 27	3 44
12 Tu.	255	4 1	4 18
13 W.	256	4 36	4 54
14 Th.	257	5 12	5 31
15 F.	258	5 52	6 15
16 S.	259	6 41	7 12
17 S.	260 14 after Trinity.	7 49	8 32
18 M.	261 [Ember Week	9 23	10 16
19 Tu.	262	11 4	11 47
20 W.	263 Ember Day	—	0 20
21 Th.	264 St. Matthew, Ap.	0 46	1 11
22 F.	265 Ember Day	1 34	1 54
23 S.	266 Ember Day. Jewish	2 13	2 31
	[Year 5672 beg.		
24 S.	267 15 after Trinity	2 48	3 5
25 M.	268	3 22	3 40
26 Tu.	269	3 57	4 13
27 W.	270	4 28	4 43
28 Th.	271	4 58	5 14
29 F.	272 St. Michael and All	5 32	5 51
30 S.	273 [Angels	6 12	6 36

# OCTOBER, 1911.

M.W. Y.	SUNDAYS, &c.	High Water at Lon. Bdge.	
		A.M.	P.M.
1 S.	274 16 after Trinity	7 6	7 39
2 M.	275	8 19	9 8
3 Tu.	276	9 58	10 44
4 W.	277	11 23	11 55
5 Th.	278	—	0 21
6 F.	279	0 41	0 59
7 S.	280	1 17	1 35
8 S.	281 17 after Trinity	1 52	2 7
9 M.	282	2 22	2 39
10 Tu.	283	2 57	3 15
11 W.	284	3 32	3 50
12 Th.	285	4 9	4 28
13 F.	286	4 48	5 10
14 S.	287	5 34	6 1
15 S.	288 18 after Trinity	6 32	7 6
16 M.	289	7 48	8 37
17 Tu.	290	9 28	10 15
18 W.	291 St. Luke, Evan.	10 58	11 35
19 Th.	292	—	0 5
20 F.	293	0 28	0 49
21 S.	294	1 10	1 30
22 S.	295 19 after Trinity	1 48	2 5
23 M.	296	2 20	2 36
24 Tu.	297	2 53	3 9
25 W.	298	3 26	3 42
26 Th.	299	3 59	4 14
27 F.	300	4 30	4 46
28 S.	301 SS. Simon & Jude	5 3	5 22
29 S.	302 20 after Trinity	5 43	6 6
30 M.	303	6 32	7 5
31 Tu.	304	7 43	8 24

# NOVEMBER, 1911.

M.W. Y.	SUNDAYS, &c.	High Water at Lon. Bdge.	
		A.M.	P.M.
1 W.	305 All Saints' Day	9 8	9 53
2 Th.	306	10 32	11 6
3 F.	307	11 34	11 58
4 S.	308	—	0 18
5 S.	309 21 after Trinity	0 38	0 57
6 M.	310	1 15	1 33
7 Tu.	311	1 51	2 10
8 W.	312	2 29	2 49
9 Th.	313 K. Edwd. VII. born,	3 11	3 33
10 F.	314 [1841	3 55	4 18
11 S.	315	4 41	5 5
12 S.	316 22 after Trinity	5 32	6 2
13 M.	317	6 34	7 7
14 Tu.	318	7 46	8 29
15 W.	319	9 13	9 53
16 Th.	320	10 29	11 2
17 F.	321	11 32	11 57
18 S.	322	—	0 20
19 S.	323 23 after Trinity	0 41	1 1
20 M.	324	1 21	1 40
21 Tu.	325	1 57	2 13
22 W.	326	2 30	2 48
23 Th.	327	3 5	3 22
24 F.	328	3 39	3 56
25 S.	329	4 13	4 29
26 S.	330 24 after Trinity	4 46	5 4
27 M.	331	5 25	5 47
28 Tu.	332	6 10	6 37
29 W.	333	7 6	7 38
30 Th.	334 St. Andrew, Ap.	8 12	8 49

# DECEMBER, 1911.

M.W. Y.	SUNDAYS, &c.	High Water at Lon. Bdge.	
		A.M.	P.M.
1 F.	335 Queen Alexandra b.,	9 26	10 1
2 S.	336 [1844	10 31	11 0
3 S.	337 1 in Advent.	11 27	11 52
4 M.	338	—	0 15
5 Tu.	339	0 38	1 0
6 W.	340	1 22	1 46
7 Th.	341	2 10	2 33
8 F.	342	2 56	3 21
9 S.	343	3 47	4 13
10 S.	344 2 in Advent	4 40	5 7
11 M.	345	5 33	6 0
12 Tu.	346	6 28	6 58
13 W.	347	7 28	7 59
14 Th.	348	8 31	9 5
15 F.	349	9 40	10 13
16 S.	350	10 44	11 14
17 S.	351 3 in Advent. Emb.	11 42	—
18 M.	352 [Week	0 9	0 34
19 Tu.	353	0 57	1 18
20 W.	354 Ember Day	1 38	1 57
21 Th.	355 St. Thomas, Ap.	2 16	2 34
22 F.	356 Emb. D. Moham. Yr.	2 52	3 9
23 S.	357 Ember Day [1330 b.	3 26	3 44
24 S.	358 4 in Advent	4 2	4 19
25 M.	359 Christmas Day	4 36	4 54
26 Tu.	360 St. Steph. M. Box. D.	5 12	5 31
27 W.	361 St. John, Evan.	5 51	6 12
28 Th.	362 Innocents' Day	6 35	6 59
29 F.	363	7 24	7 51
30 S.	364	8 20	8 51
31 S.	365 1 after Christmas	9 24	9 59



## TIDAL CONSTANTS.

The approximate standard time of High Water may be found by adding to, or subtracting from, the time of High Water at London Bridge, given in the calendar, the corrections given as below:—

	<i>h.</i>	<i>m.</i>
Gibraltar .. .. .	<i>sub.</i>	0 32
Malta .. .. .	<i>add</i>	1 32
Karachi .. .. .	<i>sub.</i>	2 33
Bombay .. .. .	"	1 44
Goa .. .. .	"	2 51
Point de Galle .. .. .	<i>add</i>	0 12
Madras .. .. .	<i>sub.</i>	5 6
Calcutta .. .. .	"	0 19
Rangoon Town .. .. .	<i>add</i>	2 41
" River Entrance .. .. .	"	1 35
Penang .. .. .	<i>sub.</i>	1 39
Singapore .. .. .	"	3 25
Hongkong .. .. .	"	4 27
Shanghai .. .. .	"	0 34
Yokohama .. .. .	<i>add</i>	3 29
Valparaiso .. .. .	<i>sub.</i>	4 24
Buenos Ayres .. .. .	<i>add</i>	4 30
Monte Video .. .. .	"	0 32

## THE CALENDARS.

The *Jewish* is in accordance with the system arranged A.D. 358. The Calendar dates from the Creation, which is fixed as 3760 years and 3 months before the beginning of the Christian Era; the year is Luni-solar.

The *Mohammedan*, or era of the Hejira, dates from the day after Mahomet's flight from Mecca, which occurred on the night of July 15, 622 A.D. The months are Lunar.

The *Fasli* year was derived from a combination of the Hejira and Samvat years by the order of Akbar; it is Luni-solar. The *Bengali* year seems also to have been related at one time to the Hejira, but the fact of its being Solar made it lose 11 days each year.

The *Samvat* era dates from 57 B.C., and is Luni-solar. The months are divided into two fortnights—*sudi*, or bright, and *badi*, or dark. Each fortnight contains 15 tithis, which furnish the dates of the civil days given in our calendars.

## JEWISH CALENDAR.

1911.	5671.
Jan. 1 .. .. .	Tebet 1
" 10 Fast, Siege of Jeru..	" 10
" 30 .. .. .	Sebat 1
Mar. 1 .. .. .	Adar 1
" 13 Fast of Esther .. ..	" 13
" 14 Purim .. .. .	" 14
" 15 Shushan Purim .. ..	" 15
" 30 .. .. .	Nisan 1
April 13 Fest. of Passover ..	" 15
" 14 " " 2nd Day .. ..	" 16
" 19 " " 7th " .. ..	" 21
" 20 " " 8th " .. ..	" 22
" 29 .. .. .	Yiar 1
May 16 Fest. 33rd of Omer ..	" 18
" 28 .. .. .	Sivan 1
June 2 Pentecost, 1st Day ..	" 6
" 3 " " 2nd " .. ..	" 7
" 27 .. .. .	Tamuz 1

## JEWISH CALENDAR—contd.

1911.	5671.
July 13 Fast of Tamuz .. ..	Tamuz 17
" 26 .. .. .	Ab 1
Aug. 3 Fast of Ab .. .. .	" 9
" 25 .. .. .	Elul 1
Sept. 23 New Year 5672 .. ..	Tisri 1
" 24 " " 2nd Day .. ..	" 2
" 25 Fast of Guedaliah .. ..	" 3
Oct. 2 Day of Atonement .. ..	" 10
" 7 Feast of Tabernacles .. ..	" 15
" 8 " " 2nd Day .. ..	" 16
" 13 Hosana Raba .. .. .	" 21
" 14 Feast of 8th Day .. ..	" 22
" 15 Rejoicing of the Law .. ..	" 23
" 23 .. .. .	Hesvan 1
Nov. 22 .. .. .	Kislev 1
Dec. 16 Dedication of Temple ..	" 25
" 22 .. .. .	Tebet 1
" 31 Fast, Siege of Jeru..	" 10

## MOHAMMEDAN CALENDAR.

1911.	1329.
January 2 .. .. .	Muharrem 1
February 1 .. .. .	Saphar 1
March 2 .. .. .	Rabia I. 1
April 1 .. .. .	Rabia II. 1
" 30 .. .. .	Jomada I. 1
May 30 .. .. .	Jomada II. 1
June 28 .. .. .	Rajab 1
July 28 .. .. .	Shaaban 1
August 26 .. .. .	Ramadan 1
September 25 .. .. .	Shawall 1
October 24 .. .. .	Dulkaada 1
November 23 .. .. .	Dulheggia 1
December 22 .. .. .	Muharrem 1

## FASLI (N.W. INDIA).

1911.	1318.
January 1 .. .. .	Pausha 16
" 15 .. .. .	Magha 1
February 14 .. .. .	Phalgun 1
March 15 .. .. .	Chaitra 1
April 14 .. .. .	Vaisakha 1
May 14 .. .. .	Jyaistha 1
June 12 .. .. .	Ashada 1
July 12 .. .. .	Sravana 1
August 11 .. .. .	Bhadra. 1
September 9 .. .. .	Asvina 1
October 9 .. .. .	Karttika 1
November 7 .. .. .	Marga. 1
December 7 .. .. .	Pausha 1

## BENGALI.

1911.	1317.
January 1 .. .. .	Pous 17
" 15 .. .. .	Magha 1
February 13 .. .. .	Phalgun 1
March 15 .. .. .	Chaitra 1
April 14 .. .. .	Vaisakha 1
May 15 .. .. .	Jyaistha 1
June 16 .. .. .	Ashada 1
July 17 .. .. .	Sravana 1
August 18 .. .. .	Bhadra. 1
September 18 .. .. .	Asvina 1
October 18 .. .. .	Karttika 1
November 17 .. .. .	Marga. 1
December 17 .. .. .	Pous 1



# SAMVAT CALENDAR, 1911.

Day 1911	January	February	March	April	May	June
	1907	1907	1907-8	1908	1908	1908
	<i>Pausha</i>		<i>Phalguna</i>			
1	1 sudi	2 sudi	1 c sudi	2 sudi	3 sudi	4 sudi
2	2	3	2	3	4	5
3	3	4	3	4	5	6
4	4	5	4	5	6	7
5	5	6	5	7 c	7	8
6	6	7	6	8 c	8	9
7	7	9 c	7	9	9	10
8	8	10	8	10	10	11
9	9	11	9	11	11	12
10	10	12	10	12	12	13
11	11	13	11	13	13	14
12	12	14	12	14	14	15
13	13	15	13	15	15	1 badi
14	15	1 badi	15	1 badi	1 badi	2
15	1 badi	2	1 badi	2	2	3 c m
16	2	3	2	3	3	3
17	3	4	3 c	4	4	4
18	4	5	3	5	5	5
19	5	6	4	6	6	6
20	6	7	5	7 c	7	7
21	7	8	6	7	8	8
22	8	9	7	8	9	9
23	9	10	8	9	10	10 c m b
24	10	11	9	10	11	11
25	10 B	12	10	11	12	12
26	11	13	11	12	13	13
27	12	14 c	12	13	14	14
28	13	15 c	13	15 c m	15	15
29	14	..	14	<i>Vaisakha</i>	<i>Jyaistha</i>	1 sudi
30	15	..	15	1 sudi	1 sudi	2
31	<i>Magha</i>	..	<i>Chaitra</i>	..	4	3
	1 sudi	..	1 sudi	..		4

This Calendar is for Lanka. The month name is inserted to 1 sudi only, so that where necessary it may be written in for 1 badi. The Calendar figures are correct for Calcutta, Madras, and Bombay, except when followed by the initial letter of the place; a capital

## CEYLON POSTAL RATES.

**Inland Rates.**—*Letters*, per 4 oz., 5 cents. *District Letters*, 2 cents per oz., not exc. 2 oz. *Post Cards*, 2 cents; reply, 4 cents. *Letter Cards*, 5 cents; reply, 10 cents. *Printed Matter*, not over 2 ozs., 2 cents (over 2 ozs., the rates for letters or parcels according to weight). *Registered Newspapers*, each 2 cents. *Parcels*, not over 1 lb., 20 cents; 2 lbs., 30 cents; 3 lbs., 40 cents; 5 lbs., 50 cents; 6 lbs., 60 cents; 7 lbs., 70 cents; 8 lbs., 80 cents; 9 lbs., 90 cents; 11 lbs., Re. 1.

**Rates to India.**—The same as Inland Post, except for *Parcels*—not over 1 lb., 25 cents; each extra lb. to 11 lbs., 15 cents; over 11 lbs. and under 12 lbs., 3 Rs. 25 cents; each extra lb. up to 20 lbs., 25 cents (maximum weight to Maldives 11 lbs.).

**Foreign Rates.**—*Letters* to the United Kingdom, Aden, and the British Colonies, &c., which have adopted the Imperial Penny Postage (for list see Indian Foreign Postal Rates, page 12), each oz., 6 cents. All other countries, first oz., 15 cents; each add. oz., 9 cents. *Post Cards*, 6 cents; reply, 12 cents. *Printed Papers*, per 2 ozs., 3 cents. *Commercial Papers*, first 10 ozs., 15 cents; every add. 2 ozs., 3 cents. *Patterns and Samples*, per 4 ozs., 6 cents; every add. 2 ozs., 3 cents.

**Registration.**—Inland or Foreign, 10 cents.

**Telegraph Rates, Inland.**—"Ordinary" 25 cents first 10 words; every add. 2 words, 5 cents.

**Parcel Post to United Kingdom.**—Charge is first 3 lbs., 75 cents; above 3 lbs. and up to 7 lbs., 1 rupee 50 cents; above 7 lbs. and up to 11 lbs., 2 rupees 25 cents. Limit, 3 ft. 6 ins. in length; length and girth together, 6 ft. Parcels may be despatched by the



# SAMVAT CALENDAR, 1911—contd.

Day 1911.	July 1908	August 1908	September 1908	October 1908	November 1908	December 1908
1	5 sudi	7 sudi	8 sudi	9 sudi	10 sudi	10 sudi
2	6	8	9	10	11	11
3	7	9	10	10	12	12
4	8	10	11	11	13	13
5	9 <sup>c</sup>	11	12	12	14	14
6	10	12	13	13	15	15
7	11	13	14	14	1 badi	1 B badi
8	12	14	15	15	2	3
9	13	15 c m	1 badi	1 badi	3	4
10	14	15	2	2	4	5
11	15	1 badi	3	4	5	6
12	1 badi	2	4	5	6	7
13	2	3	5	6	8 <sup>c</sup>	8
14	3	4	6	7	9	9
15	4	5	7	8	10	10
16	5	7 <sup>c</sup>	8	9	11	11
17	6	8	9	10	12	12
18	7	9	11	11	13	13
19	8	10	12	12	14	14
20	9	11	13	13	15	15
21	10	12	14	14	Marga. 1 sudi	Pausa 1 sudi
22	11	13	15	15	2	2
23	12	14	Asvina 1 sudi	Karttika 1 sudi	3	3
24	13	15	2	2	4 <sup>c</sup>	4
25	15	Bhadra. 1 sudi	3	3	4	5
26	Sravana 1 sudi	2	4	4	5	6
27	2	4 c m	5	5	6	7
28	3	5 c m	6	6	7	7 <sup>B</sup>
29	4	5	7	7	8	8 <sup>B</sup>
30	5	6	8	8	9	10
31	6	7	..	9	..	11

letter signifies that the tithi in the table is to be increased by 1, and a small letter that it is to be diminished by 1, to obtain the tithi at the place indicated by the letter.

## CEYLON POSTAL RATES—contd.

quicker route *via* Italy and France on payment of an extra fee of 75 cents per parcel. Parcels containing valuables *must* be insured.

### Money Order Rates:—

Inland.	India.	United Kingdom.
Rs. c.	On sums not exc. Rs. 10,	For sums not exc. £1, 25
Up to Rs. 10 .. 0 10	10 cents; exc. Rs. 10, but	cents; exc. £1, but not exc.
On sums exc. Rs. 10, and	not exc. Rs. 600, 10 cents	£40, 15 cents for each com-
not exc. Rs. 600:—10 cents	for each complete sum of Rs.	plete sum of £1, and 15 cents
for each complete sum of Rs.	10, and 10 cents for the re-	for the remainder.
10, and 10 cents for the re-	mainder.	
mainder.		

## FIXED AND MOVABLE FESTIVALS, &c., 1912.

Jan.—Epiphany (6). Feb.—Septuagesima Sun. (4); Quinquagesima—Shrove Sun. (18); Ash Wednesday (21); Quadragesima—First Sun. in Lent (25). March—St. David (1); St. Patrick (17); Annunciation—Lady Day (25); Palm Sun. (31). April—Good Friday (5); Easter Day (7); Low Sun. (14); St. George (23). May—Accession of King George V. (6); Proclamation (9); Rogation Sun. (12); Ascension Day—Holy Thursday (16); Pentecost—Whit Sun. (26); Queen Mary's Birthday (26). June—Trinity Sun. (2); King's Birthday (3); Corpus Christi (6); Prince of Wales' Birthday (23); St. John Baptist (24). Sept.—St. Michael and All Angels—Michaelmas Day (29). Nov.—St. Andrew (30). Dec.—First Sun. in Advent (1); St. Thomas (21); Christmas Day (25).



# INDIAN STAMP DUTIES.

	Rs. A.
<i>Acknowledgment</i> of Debt ex. Rs. 20 ..	0 1
<i>Affidavit</i> or Declaration .. ..	1 0
<i>Agreement</i> or Memo. of Agreement,	
(a) if relating to the sale of a bill of exchange .. ..	0 2
(b) if relating to sale of a Government Security, or share in an incorporated company or other body corporate—Subject to a maximum of 10 rupees one anna for every Rs. 10,000 or part.	
(c) if not otherwise provided for ..	0 8
<i>Appointment</i> in execution of a power ..	15 0
<i>Articles</i> of Association of Company ..	25 0
<i>Articles</i> of Clerkship .. ..	250 0
<i>Award</i> , any decision in writing by an Arbitrator, other than by an Order of the Court. Where the value does not exceed Rs. 1,000, same duty as a Bond.	
In any other case .. ..	5 0
<i>Bill of Exchange</i> or Promissory Note payable on demand .. ..	0 1
Where payable otherwise than on demand, but not more than one year after date or sight. Not exc. Rs. 200, a. 2; exc. Rs. 200, not exc. Rs. 400, a. 4; exc. Rs. 400, not exc. Rs. 600, a. 6; exc. Rs. 600, not exc. Rs. 1,000, a. 12; exc. Rs. 1,000, not exc. Rs. 1,200, R. 1 a. 2; exc. Rs. 1,200, not exc. Rs. 1,600, R. 1 a. 8; exc. Rs. 1,600, not exc. Rs. 2,500, R. 2 a. 4; exc. Rs. 2,500, not exc. Rs. 5,000, Rs. 4 a. 8; exc. Rs. 5,000, not exc. Rs. 7,500, Rs. 6 a. 12; exc. Rs. 7,500, not exc. Rs. 10,000, Rs. 9; exc. Rs. 10,000, not exc. Rs. 15,000, Rs. 13 a. 8; exc. Rs. 15,000, not exc. Rs. 20,000, Rs. 18; exc. Rs. 20,000, not exc. Rs. 25,000, Rs. 22 a. 8; exc. Rs. 25,000, not exc. Rs. 30,000, Rs. 27; and for every add. Rs. 10,000, or part thereof, in excess of Rs. 30,000, Rs. 9.	
Where payable at more than one year after date or sight, same duty as a Bond.	
<i>Bill of Lading</i> .. ..	0 4
<i>Bond</i> (not otherwise provided for)—	
Not exceeding Rs. 10 .. ..	0 2
Exc. Rs. 10, but not exc. Rs. 50 ..	0 4
Exc. Rs. 50, but not exc. Rs. 100 ..	0 8
Up to Rs. 1,000 every Rs. 100 ..	0 8
For every Rs. 500 or part, beyond Rs. 1,000 .. ..	2 8
<i>Bond, Administration, Customs, Security or Mortgage Deed</i> —For amount not exceeding Rs. 1,000, same duty as a Bond.	
In any other case .. ..	5 0
<i>Cancellation</i> .. ..	5 0
<i>Certificate</i> or other Document relating to Shares .. ..	0 1
<i>Charter Party</i> .. ..	1 0
<i>Cheque</i> .. ..	0 1
<i>Composition—Deed</i> .. ..	10 0
<i>Conveyance</i> , not being a transfer—	
Not exceeding Rs. 50 .. ..	0 8
Exceed. Rs. 50, not exceed. Rs. 100 ..	1 0
For every Rs. 100 in excess of Rs. 100 up to Rs. 1,000 .. ..	1 0

# INDIAN STAMP DUTIES—

	Rs. A.
For every Rs. 500, or part thereof, in excess of Rs. 1,000 .. ..	5 0
<i>Copy or Extract</i> , if the original was not chargeable with duty, or if duty with which it was chargeable does not exceed 1 Rupee ..	0 8
In any other case .. ..	1 0
<i>Counterpart or Duplicate</i> , if the duty with which the original instrument is chargeable does not exceed one rupee.—The same duty as is payable on the original.	
In any other case .. ..	1 0
<i>Delivery Order</i> .. ..	0 1
<i>Entry</i> in any High Court of an Advocate or Vakil .. ..	500 0
In the case of an Attorney .. ..	250 0
<i>Instrument—Apprenticeship</i> .. ..	5 0
<i>Divorce</i> .. ..	1 0
Other than Will, recording an adoption or conferring or purporting to confer Authority to adopt .. ..	10 0
<i>Lease</i> —Where rent is fixed and no premium is paid, for less than 1 year, same duty as Bond for whole amount; not more than 3 years, same as Bond for average annual rent reserved; over 3 years, same as Conveyance for consideration equal to amount or value of the average annual rent reserved; for indefinite term, same as Conveyance for amount equal to 10 years' rent; in perpetuity, same as Conveyance for consideration equal to one-fifth of rents paid in respect of first 50 years. Where there is premium and no rent, same as Conveyance for amount of premium; premium with rent, same as Conveyance for amount of premium, and same duty as Lease without premium.	
<i>Letter—Allotment of Shares</i> .. ..	0 1
„ Credit .. ..	0 1
„ License .. ..	10 0
<i>Memo. of Association of Company</i> , if accompanied by Articles of Association .. ..	15 0
If not so accompanied .. ..	40 0
<i>Notarial Act</i> .. ..	1 0
<i>Note or Memo.</i> intimating the purchase or sale—	
(a) Of any goods exceeding in value Rs. 20 .. ..	0 2
(b) Of any stock or marketable security exceeding in value Rs. 20—Subject to a maximum of 10 rupees, one anna for every Rs. 10,000, or part.	
<i>Note of Protest</i> by a Ship's Master ..	0 8
<i>Partnership</i> —Where the capital does not exceed Rs. 500 .. ..	2 8
In any other case .. ..	10 0
<i>Dissolution</i> of .. ..	5 0
<i>Policy of Insurance</i> —	
(1.) <i>Sea</i> —Where premium does not exceed rate of 2 a., or $\frac{1}{2}$ per cent. of amount insured .. ..	0 1
In any other case for Rs. 1,000 or part thereof .. ..	0 2



## INDIAN STAMP DUTIES—

<i>contd.</i>	<i>Rs. A.</i>
(2.) <i>For time</i> —For every Rs. 1,000 or part insured, not exc. 6 months	0 2
Exc. 6 and not exc. 12 months ..	0 4
If drawn in duplicate, for each part:—Half the above rates, for Sea and Time.	
(3.) <i>Fire</i> —When the sum insured does not exceed Rs. 5,000 ..	0 8
In any other case ..	1 0
(4.) <i>Accident and Sickness</i> —Against railway accident, valid for a single journey only ..	0 1
In any other case—For the maximum amount which may become payable in the case of any single accident or sickness where such amount does not exc. Rs. 1,000, and also where amount exc. Rs. 1,000 for every Rs. 1,000 or part ..	0 2
(5.) <i>Life, or other Insurance, not specifically provided for</i> , per Rs. 1,000 ..	0 6
In case of a re-insurance by one Company with another— $\frac{1}{2}$ of duty payable in respect of the original insurance, but not less than 1 a., or more than 1 R.	
<i>Power of Attorney</i> —For the sole purpose of procuring the registration of one or more documents in relation to a single transaction or for admitting execution of one or more such documents ..	0 8
Authorising 1 person or more to act in a single transaction other than that mentioned above ..	1 0
Authorising not more than 5 persons to act jointly and severally in more than 1 transaction, or generally ..	5 0
Authorising more than 5 but not more than 10 persons to act ..	10 0
When given for consideration and authorising the Attorney to sell any immovable property—The same duty as a <i>Conveyance</i> for the amount of the consideration.	
In any other case, for each person authorised ..	1 0
<i>Protest of Bill or Note</i> ..	1 0
<i>Proxy</i> ..	0 1
<i>Receipt for value exc.</i> Rs. 20 ..	0 1
<i>Shipping Order</i> ..	0 1
<i>Surrender of Lease</i> —When duty with which Lease is chargeable does not exceed Rs. 5:—The duty with which such Lease is chargeable. In any other case ..	5 0
<i>Transfer of Shares</i> —One Half of the duty payable on a <i>Conveyance</i> for a consideration equal to the value of the share.	
<i>Transfer of any Interest secured by a Bond, Mortgage-deed, or Policy of Insurance</i> —If duty on such does not exceed Rs. 5—The duty with which such Bond, &c., is chargeable. In any other case ..	5 0
<i>Transfer of Lease by way of assignment and not by way of underlease</i> —The same duty as a conveyance for a consideration equal to	

## INDIAN STAMP DUTIES—

<i>continued.</i>	<i>Rs. A.</i>
the amount of the consideration for the transfer.	
<i>Trust, Declaration of</i> —Same duty as a Bond for a sum equal to the amount or value of the property concerned, but not exceeding ..	15 0
Revocation of—Ditto, but not exceeding ..	10 0
<i>Warrant for Goods</i> ..	0 4

## WEIGHTS & MEASURES.

<i>Liquid Measure.</i>	
60 Minims = 1 Drm.	1 Minim = 1 Drop
8 Drms. = 1 Ounce	1 Drachm = 1 T'spnfl.
20 Ounces = 1 Pint	2 " = 1 Dsrt. "
8 Pints = 1 Gallon	4 " = 1 Table, "
1 Gal. Pure Water at 62° Fah.	
Bar. at 30 = 10 lb.	
4 Gills = 1 Pint = 34'66 cubic inch	
2 Pints = 1 Quart = 69'318 "	
4 Qts. = 1 Gallon = 277'274 "	
<i>Beer, &amp;c., Measure.</i>	
9 Galls. = 1 Firkin	54 Galls. = 1 Hoghd.
18 " = 1 Kildrkn.	108 " = 1 Butt
36 " = 1 Barrel	216 " = 1 Tun
<i>Dry Measure.</i>	
4 Qts. = 1 Gall.	4 Bush. = 1 Cmb.
2 Galls. = 1 Peck	or Sack
4 Pecks = 1 Bush.	8 Bush. = 1 Qrtr.
2 Bush. = 1 Strike	5 Qtrs. = 1 Load
10 Quarters = 1 Last	
A Boll of Meal is 140 lbs., 2 Bolls being 1 Sack. Cereals are generally sold by weight. A Bushel of Wheat = 63 lbs.; Barley = 52 to 56 lbs.; Oats = 40 to 42 lbs.; Rye and Maize = 60 lbs. A Truss of Straw weighs 36 lbs.; Old Hay, 56 lbs.; New Hay 60 lbs. A Load is 36 Trusses.	
<i>Avoirdupois Weight.</i>	
27 $\frac{1}{8}$ Grains = 1 Drachm	
16 Drachms = 1 Ounce = 437 $\frac{1}{2}$ grains	
16 Ounces = 1 Pound (lb.) = 7000 "	
14 Pounds = 1 Stone	
28 Pounds = 1 Quarter (qr.)	
8 Stones = 1 Hundredweight (cwt.)	
20 Cwts. = 1 Ton	
A Cental = 100 lbs.	
1 Cwt. = 1 Small Sack	} Coal Wgts.
2 Cwts. = 1 Dble "	
20 Cwts. or 10 Dble. Sacks = 1 Ton	
3 Bushls. of Coke = 1 Sack	
12 Sacks = 1 Chaldron	
21 Chaldrons = 1 Score	
<i>Troy Weight.</i>	
3'17 Grains = 1 Carat	
24 Grains = 1 Pennywt. = 24 grs.	
20 Pennywts. = 1 Ounce = 480 "	
12 Ounces = 1 Pound = 5760 "	
Standard Gold consists of 22 parts pure gold alloyed with 2 parts of copper or other metal, and according to the quantity of alloy is called 9, 12, 15 or 18 carat, i.e., that quantity of pure gold out of the twenty-four.	
<i>Measure of Length.</i>	
12 Lines = 1 Inch	4 Poles = 1 Chain
12 Inchs. = 1 Foot	40 Poles = 1 Furl.
18 Inchs. = 1 Cubit	8 Furl. = 1 Mile
3 Feet = 1 Yard	3 Miles = 1 Leag.
6 Feet = 1 Fath.	60 Naut. Miles
5 $\frac{1}{2}$ Yds. = 1 Rod,	= 1 Degree
Pole or	69 $\frac{1}{2}$ Geogr. Miles
Perch	= 1 Degree



## INDIAN INLAND POSTAGE RATES.

**Post Cards.**—Single,  $\frac{1}{2}$  anna; reply,  $\frac{1}{2}$  anna. **Letters.**—Not exc. 1 tola,  $\frac{1}{2}$  anna; exc. 1 tola but not exc. 10 tolas, 1 anna; for every add. 10 tolas or fraction, 1 anna. **Packets, Publications of all kinds, Newspapers, Books, and Patterns.**—For every 10 tolas or part of that weight,  $\frac{1}{2}$  anna. **Registered Newspapers.**—Not exc. 8 tolas,  $\frac{1}{2}$  anna; exc. 8 tolas but not exc. 40 tolas,  $\frac{1}{2}$  anna; for every add. 40 tolas or part,  $\frac{1}{2}$  anna. **Parcels.**—Not exc. 440 tolas, for every 40 tolas or part of that weight, 2 annas; exc. 440 tolas but not exc. 480 tolas, 3 rupees; for every add. 40 tolas or fraction up to 800 tolas, 4 annas. Parcels weighing more than 440 tolas and not more than 800 tolas, limit of weight, must be registered.

**Commission on Ordinary Inland Money Orders.**—On any sum not exc. 5 rupees, 1 anna; exc. 5 rupees but not exc. 10 rupees, 2 annas; exc. 10 rupees but not exc. 15 rupees, 3 annas; exc. 15 rupees, but not exc. 25 rupees, 4 annas; exc. 25 rupees, up to 600 rupees, 4 annas for each complete sum of 25 rupees and 4 annas for the remainder, provided that, if the remainder does not exc. 5 rupees, the charge for it shall be only 1 anna; if it does not exceed 10 rupees, the charge for it shall be only 2 annas; and if it does not exc. 15 rupees, the charge for it shall be only 3 annas.

**Telegraphic Money Orders, Inland.**—A fee for the issue of a telegraphic money order will be charged at the rate of commission on an ordinary inland money order for the same amount, added to a telegraph charge calculated at the rates for inland telegrams for the actual number of words used in the telegram advising the remittance, according as the telegram is to be sent as an "Express" or as an "Ordinary" message.

**Money Orders expressed in Rupees** up to the value of 600 rupees may be drawn on—Brit. E. Africa Protect. (incl. Uganda Protect.), Brit. N. Borneo (Jesselton), Ceylon, Corea (certain places), Federated Malay States, Formosa (certain places), German E. Africa, Hongkong (British Offices), Japan, Japanese Agencies in China and Manchuria, Mauritius, Sarawak, Seychelles, Siam, Somaliland Protect. (certain places), Straits Settlements (including Labuan), Zanzibar, Portuguese India (*Goa and Daman*).

Money Orders can also be drawn on the following Native States:—Chamba, Gwalior, Jhind, Nabha and Patiala; limit of value, 600 rupees. Inland rates of commission apply to these orders. Telegraphic Money Orders expressed in rupees may be exchanged with Ceylon. Limit of value is 600 rupees.

**Registration Fee.**—For each letter, post card, book or pattern packet, or parcel, to be registered, 2 annas.

**Acknowledgment Fee.**—For each article registered, 1 anna.

**Insurance.**—Registered letters, value-payable registered letters, registered parcels, and value-payable registered parcels may be insured up to the value of 500 Rs. in branch offices, and up to 2,000 Rs. in other offices; when the value insured does not exceed 50 rupees, 1 anna; for every additional 50 rupees or fraction, 1 anna.

**Value-Payable Fees.**—Amount specified for remittance to sender—The same rates of fees as for Ordinary Inland Money Orders.

## FOREIGN POSTAGE RATES.

**Post Cards.**—Single, 1 anna; reply, 2 annas. **Printed Papers** (including newspapers and books).—Each packet, per 2 ozs.,  $\frac{1}{2}$  anna. **Business Papers** (Legal and Commercial Documents).—Each packet, not exc. 10 ozs., 2 $\frac{1}{2}$  annas; per 2 ozs. add.,  $\frac{1}{2}$  anna. **Samples.**—Each packet, not exc. 4 ozs., 1 anna; per 2 ozs. add., up to 12 ozs. (United Kingdom, 5 lbs.),  $\frac{1}{2}$  anna.

The postage on **Letters** for the United Kingdom, Egypt (including the Soudan), and the British Possessions in the following list is 1 anna for each oz. or part of that weight.—Ascension, Australia, Bahamas, Barbados, Basutoland, Bechuanaland Protect., Bermuda, Brit. East Africa and Uganda, British Guiana, British Honduras, British North Borneo, Canada, Cape Colony, Cayman Islands, Cyprus, Falkland Islands, Fiji, Gambia, Gibraltar, Gold Coast, Hongkong (with agencies at Shanghai, Liu Kung Tau, Hankow, Ningpo, Foochow, Amoy, Swatow, Tientsin, Canton, Chefoo and Hoihow), Jamaica, Labuan, Lagos, Leeward Islands (viz.: Antigua, Dominica, Montserrat, Nevis, St. Kitts and Virgin Islands), Malta, Mauritius, Natal, Newfoundland, New Zealand [including Cook or Hervey Islands, Suvarrow Islands, Fanning Island, and the Islands of Palmerston (Avarua), Savage (Niue), Danger (Pukapuka), Rakaanga, Manabiki, and Penrhyn (Tongareva)], Nigeria (Northern), Nigeria (Southern), Nyassaland Protect., Orange River Colony, Rhodesia, Federated Malay States of Negri-Sembilan, Pahang, Perak and Selangor; Sarawak, St. Helena, Seychelles, Sierra Leone, Somaliland (British Protectorate), Straits Settlements, Tobago, Transvaal, Trinidad, Turks Islands, Uganda, Windward Islands (viz.: Grenada, the Grenadines, St. Lucia and St. Vincent), Zanzibar. **All other countries**, 2 $\frac{1}{2}$  annas for the first ounce, and 1 $\frac{1}{2}$  annas for every add. ounce or part of that weight.

*Note.*—Indian Inland rates are, however, charged to Ceylon and Portuguese India.

**Foreign Parcel Post.**—Parcels can be sent to most parts of the world. Particulars will be found in the Indian Postal Guide. Parcels must be securely fastened, and must



FOREIGN POSTAGE RATES—*contd.*

be accompanied by a Customs Declaration, obtainable free, stating its contents and value. Parcels for United Kingdom are divided into two classes. (1) Not exc. 11 lbs. in weight, which are sent as mails to the British Post Office, and (2) exc. 11 lbs. but not exc. 50 lbs., which are forwarded by the P. & O. Company. (30 tolas = 1 lb. for foreign parcels.)

Rates by British Post Office.

For a Parcel to the United Kingdom.							Via Gibraltar		Overland	
							Rs.	A.	Rs.	A.
Not exc.	3 lbs.	..	..	..	..	..	0	12	1	8
Exc.	3 lbs.	but not exc.	7 lbs.	..	..	..	1	8	2	4
"	"	"	"	"	"	"	2	4	3	0

Limits of size :—6 ft. in girth and length combined, or  $3\frac{1}{2}$  ft. in length.

**Rates by P. & O. Co.** For each lb. or fraction of a lb. (up to 50 lbs.) . . . 8 annas.  
**Money Order Commission.**—For a Sterling Money Order—On any sum not exc. £1, 3 annas; exc. £1, but not exc. £2, 5 annas; exc. £2, but not exc. £3, 8 annas; exc. £3, but not £4, 10 annas; exc. £4, but not exc. £5, 12 annas; exc. £5, 12 annas for each complete sum of £5 and 12 annas for the remainder, provided that if the remainder does not exc. £1, the charge for it shall be 3 annas; if it does not exc. £2, the charge for it shall be 5 annas; if it does not exc. £3, the charge for it shall be 8 annas; and if it does not exc. £4, the charge for it shall be 10 annas. The maximum amount of a single Order to the United Kingdom and most Countries is £40.

TELEGRAPH RATES.

(1.) Telegrams to Europe.

To United Kingdom and Europe generally, except Russia and Turkey. All words in addresses, except the name of the office from which a telegram is sent, are counted when computing the charges:—From any office in India or Burma, *via* Eastern, per word, 1 rupee 8 annas; *via* Turkey, per word, 1 rupee 6 annas.

(2.) **Approximate Tariff of Charges per Word for Foreign Messages.**

(Subject to variation through exchange.) The charges given are from Offices in India.

ASIA, East of India—		Rs. As.			Rs. As.
Amoy, Foochow	<i>Viâ</i> Madras		Mombasa	<i>Viâ</i> Bombay and Aden	1 10
Shanghai, Hongkong	" "	1 13	Sierra Leone	<i>Viâ</i> Eastern	3 12
Canton, Macao,	" "	2 0	Zanzibar	" Bombay & Aden	1 10
Whampoa	" "	2 9	British East	" "	1 13
Kansu, Pekin, Kirin	" "	3 1	Africa	" "	
Japan	" "		NORTH AMERICA—		
ASIA, other places—			Canada and	} <i>Viâ</i> Eastern {	2 4
Aden and Perim	<i>Viâ</i> Bombay	1 0	Brit. Columbia		10
Russia, Asiatic—	} " Eastern	1 13	New York State	<i>Viâ</i> Eastern	3 14
all places		1 13			2 4
Turkey in Asia	" "	1 13	United States	" "	2 4
Cyprus	" "	1 7			10
Persia, incl. Bushire—	<i>Viâ</i> Karachi	1 2			2 11
AFRICA, and Islands—			SOUTH AMERICA—		
Cape Colony, Natal,	} <i>Viâ</i> Bombay and Aden	1 12	Argentine Repub-	} <i>Viâ</i> Eastern	4 10
Orange River Colony,			lic, Paraguay,		
Transvaal			Uruguay		
British Central Africa—			British Guiana	"	6 12
Southern Rhodesia	"	1 14	Brazil	"	4 8
N. Rhodesia & Nyassaland	"	2 1	Bolivia, Chili	"	4 10
Egypt—1st Region	<i>Viâ</i> Eastern	1 8	AUSTRALASIA—		
" 2nd "	" "	1 9	New South Wales	<i>Viâ</i> Madras	1 14
" 3rd "	" "	1 8	Queensland	" "	1 14
Madeira	" "	1 14	Sth. & West Australia	" "	1 14
Mauritius	<i>Viâ</i> Bombay & Aden	1 11	Victoria	" "	1 14
			Tasmania	" "	1 14
			New Zealand	" "	2

(3.) **Inland Telegrams** between any two offices in India or Burma.

<i>Class.</i>	<i>Unit No. of words.</i>	<i>Unit rate.</i>	<i>Each additional word.</i>	<i>Address.</i>
EXPRESS .. ..	12	Rs. As. 1 0	Rs. As. 0 2	Charged for.
ORDINARY .. ..	12	0 6	0 $\frac{1}{2}$	Ditto.

*Express* Telegrams have precedence over *Ordinary* Telegrams, and are delivered by messengers at any time during the day or night.

Ordinary Telegrams are transmitted in their turn after *Express*, and are delivered between 6 hours and not later than 23 hours.

**Telegrams to Ceylon.**—From any office in India, per word, 3 annas; from any office in Burma, per word 4½ annas.



# TABLE OF EXCHANGE, No. 1—RUPEES INTO POUNDS STERLING.

For values of Rupees from 1s. 3½d. to 1s. 3¼d.

Rupees.	1s. 3½d.	1s. 3¼d.	1s. 3½d.	1s. 3¼d.	1s. 3½d.	1s. 3¼d.
	£ s. d.	£ s. d.	£ s. d.	£ s. d.	£ s. d.	£ s. d.
1	0 1 3½	0 1 3¼	0 1 3½	0 1 3¼	0 1 3½	0 1 3¼
3	0 3 10½	0 3 10¼	0 3 10½	0 3 10¼	0 3 11	0 3 11½
5	0 6 5½	0 6 5¼	0 6 6	0 6 6	0 6 6½	0 6 7
10	0 12 11	0 12 11½	0 13 0½	0 13 0¼	0 13 1½	0 13 2
20	1 5 10	1 5 11½	1 6 0½	1 6 0¼	1 6 3	1 6 4½
30	1 18 9	1 18 10½	1 19 0½	1 19 0¼	1 19 4½	1 19 6½
40	2 11 8	2 11 10½	2 12 1	2 12 3½	2 12 6	2 12 8½
50	3 4 7	3 4 10	3 5 1½	3 5 4½	3 5 7½	3 5 10½
60	3 17 6	3 17 9½	3 18 1½	3 18 5½	3 18 9	3 19 0½
70	4 10 5	4 10 9½	4 11 1½	4 11 6	4 11 10½	4 12 2½
80	5 3 4	5 3 9	5 4 2	5 4 7	5 5 0	5 5 5
90	5 16 3	5 16 8½	5 17 2½	5 17 7½	5 18 1½	5 18 7
100	6 9 2	6 9 8½	6 10 2½	6 10 8½	6 11 3	6 11 9½
250	16 2 11	16 4 2½	16 5 6½	16 6 9½	16 8 1½	16 9 5
400	25 16 8	25 18 9	26 0 10	26 2 11	26 5 0	26 7 1
500	32 5 10	32 8 5½	32 11 0½	32 13 7½	32 16 3	32 18 10½
750	48 8 9	48 12 7½	48 16 6½	49 0 5½	49 4 4½	49 8 3½
1,000	64 11 8	64 16 10½	65 2 1	65 7 3½	65 12 6	65 17 8½

For values of Rupees from 1s. 3¼d. to 1s. 4¼d.

Rupees.	1s. 3¼d.	1s. 3¼d.	1s. 3¼d.	1s. 4d.	1s. 4¾d.	1s. 4¼d.
	£ s. d.	£ s. d.	£ s. d.	£ s. d.	£ s. d.	£ s. d.
1	0 1 3¼	0 1 3¼	0 1 3¼	0 1 4	0 1 4	0 1 4
3	0 3 11½	0 3 11½	0 3 11½	0 4 0	0 4 0	0 4 0
5	0 6 7½	0 6 7½	0 6 7½	0 6 8	0 6 8	0 6 8½
10	0 13 2½	0 13 3½	0 13 3½	0 13 4	0 13 4½	0 13 4½
20	1 6 5½	1 6 6½	1 6 7½	1 6 8	1 6 8½	1 6 9½
30	1 19 8½	1 19 10	1 19 11	2 0 0	2 0 0½	2 0 1½
40	2 12 11	2 13 1½	2 13 2½	2 13 4	2 13 5½	2 12 6½
50	3 6 1½	3 6 4½	3 6 6½	3 6 8	3 6 9½	3 6 11
60	3 19 4½	3 19 8½	3 19 10	4 0 0	4 0 1½	4 0 3½
70	4 12 7½	4 12 11½	4 13 1½	4 13 4	4 13 6	4 13 8½
80	5 5 10	5 6 3	5 6 5½	5 6 8	5 6 10½	5 7 1
90	5 19 0½	5 19 6½	5 19 9	6 0 0	6 0 2½	6 0 5½
100	6 12 3½	6 12 9½	6 13 0½	6 13 4	6 13 7	6 13 10½
250	16 10 8½	16 12 0½	16 12 8	16 13 4	16 13 11½	16 14 7½
400	26 9 2	26 11 3	26 12 3½	26 13 4	26 14 4½	26 15 5
500	33 1 5½	33 4 0½	33 5 4½	33 6 8	33 7 11½	33 9 3½
750	49 12 2½	49 16 1	49 18 0½	50 0 0	50 1 11½	50 3 10½
1,000	66 2 11	66 8 1½	66 10 8½	66 13 4	66 15 11½	66 18 6½

For values of Rupees from 1s. 4¾d. to 1s. 4¼d.

Rupees.	1s. 4¾d.	1s. 4¼d.	1s. 4¾d.	1s. 4¼d.	1s. 4¾d.	1s. 4¼d.
	£ s. d.	£ s. d.	£ s. d.	£ s. d.	£ s. d.	£ s. d.
1	0 1 4	0 1 4	0 1 4	0 1 4	0 1 4	0 1 4½
3	0 4 0½	0 4 0½	0 4 0½	0 4 0½	0 4 0½	0 4 0½
5	0 6 8½	0 6 8½	0 6 8½	0 6 8½	0 6 9	0 6 9½
10	0 13 4½	0 13 5½	0 13 5½	0 13 5½	0 13 6	0 13 6½
20	1 6 9½	1 6 10½	1 6 11	1 6 11½	1 7 0½	1 7 1
30	2 0 2½	2 0 3½	2 0 4½	2 0 5½	2 0 6½	2 0 7½
40	2 13 7½	2 13 9	2 13 10½	2 13 11½	2 14 0½	2 14 2
50	3 7 0½	3 7 2½	3 7 3½	3 7 5½	3 7 6½	3 7 8½
60	4 0 5½	4 0 7½	4 0 9½	4 0 11½	4 1 1	4 1 3
70	4 13 10½	4 14 0½	4 14 2½	4 14 5	4 14 7½	4 14 9½
80	5 7 3½	5 7 6	5 7 8½	5 7 11	5 8 1½	5 8 4
90	6 0 8½	6 0 11½	6 1 2	6 1 4½	6 1 7½	6 1 10½
100	6 14 1½	6 14 4½	6 14 7½	6 14 10½	6 15 1½	6 15 5
250	16 15 3½	16 15 11½	16 16 7	16 17 2	16 17 10½	16 18 6½
400	26 16 5½	26 17 6	26 18 6½	26 19 7	27 0 7½	27 1 8
500	33 10 6½	33 11 10½	33 13 2	33 14 5½	33 15 9½	33 17 1
750	50 5 10	50 7 9½	50 9 9	50 11 8½	50 13 7½	50 15 7½
1,000	67 1 1½	67 3 9	67 6 4½	67 8 11½	67 11 6½	67 14 2



# TABLE OF EXCHANGE, No. 2—POUNDS STERLING INTO RUPEES.

For values of Rupees from 1s. 3½d. to 1s. 3¾d.

Sterling.	at 1s. 3½d.	at 1s. 3⅝d.	at 1s. 3¾d.	at 1s. 3⅞d.	at 1s. 3⅘d.	at 1s. 3⅙d.
£ s. d.	Rs. A. P.	Rs. A. P.	Rs. A. P.	Rs. A. P.	Rs. A. P.	Rs. A. P.
0 0 1	0 1 0	0 1 0	0 1 0	0 1 0	0 1 0	0 1 0
0 0 4	0 4 1	0 4 1	0 4 1	0 4 1	0 4 1	0 4 1
0 0 6	0 6 2	0 6 2	0 6 2	0 6 2	0 6 2	0 6 2
0 0 9	0 9 3	0 9 3	0 9 3	0 9 3	0 9 3	0 9 3
0 1 0	0 12 4	0 12 4	0 12 4	0 12 4	0 12 4	0 12 4
0 2 6	1 14 11	1 14 10	1 14 7	1 14 6	1 14 5	1 14 3
0 5 0	3 13 11	3 13 8	3 13 5	3 13 2	3 12 11	3 12 8
0 7 6	5 12 10	5 12 6	5 12 1	5 11 9	5 11 5	5 10 11
0 10 0	7 11 10	7 11 4	7 10 10	7 10 4	7 9 10	7 9 5
1 0 0	15 7 8	15 6 8	15 5 9	15 4 9	15 3 9	15 2 10
5 0 0	77 6 8	77 1 8	76 12 9	76 7 10	76 3 0	75 14 2
10 0 0	154 13 5	154 3 5	153 9 7	152 15 9	152 6 1	151 12 5
25 0 0	387 1 6	385 8 7	383 15 11	382 7 5	380 15 2	379 7 1
30 0 0	464 8 3	462 10 4	460 12 9	458 15 5	457 2 3	455 5 4
50 0 0	774 3 1	771 1 4	768 0 0	764 15 0	761 14 5	758 14 3
75 0 0	1,161 4 7	1,156 9 11	1,151 15 11	1,147 6 5	1,142 13 8	1,138 5 4
100 0 0	1,548 6 2	1,542 2 8	1,536 0 0	1,529 14 1	1,523 12 11	1,517 12 7

For values of Rupees from 1s. 3¾d. to 1s. 4¼d.

Sterling.	at 1s. 3¾d.	at 1s. 3⅞d.	at 1s. 3⅙d.	at 1s. 4d.	at 1s. 4⅓d.	at 1s. 4½d.
£ s. d.	Rs. A. P.	Rs. A. P.	Rs. A. P.	Rs. A. P.	Rs. A. P.	Rs. A. P.
0 0 1	0 1 0	0 1 0	0 1 0	0 1 0	0 0 11	0 0 11
0 0 4	0 4 0	0 4 0	0 4 0	0 4 0	0 3 11	0 3 11
0 0 6	0 6 0	0 6 0	0 6 0	0 6 0	0 5 11	0 5 11
0 0 9	0 9 0	0 9 0	0 9 0	0 9 0	0 8 11	0 8 11
0 1 0	0 12 1	0 12 0	0 12 0	0 12 0	0 11 11	0 11 11
0 2 6	1 14 2	1 14 1	1 14 0	1 14 0	1 13 10	1 13 9
0 5 0	3 12 5	3 12 2	3 12 1	3 12 0	3 11 10	3 11 9
0 7 6	5 10 7	5 10 3	5 10 1	5 10 0	5 9 9	5 9 7
0 10 0	7 8 11	7 8 5	7 8 2	7 8 0	7 7 9	7 7 6
1 0 0	15 1 10	15 0 11	15 0 5	15 0 0	14 15 6	14 15 0
5 0 0	75 9 5	75 4 8	75 2 4	75 0 0	74 13 7	74 11 3
10 0 0	151 2 10	150 9 4	150 4 8	150 0 0	149 11 3	149 6 7
25 0 0	377 15 2	376 7 5	375 11 8	375 0 0	374 4 2	373 8 6
30 0 0	453 8 8	451 12 2	450 14 1	450 0 0	449 1 11	448 3 11
50 0 0	755 14 5	752 15 0	751 7 5	750 0 0	748 8 7	747 1 3
75 0 0	1,133 13 8	1,129 6 6	1,127 3 2	1,125 0 0	1,122 12 10	1,120 9 10
100 0 0	1,511 12 11	1,505 14 1	1,502 14 11	1,500 0 0	1,497 1 2	1,494 2 7

For values of Rupees from 1s. 4⅓d. to 1s. 4½d.

Sterling.	at 1s. 4⅓d.	at 1s. 4½d.	at 1s. 4⅝d.	at 1s. 4⅞d.	at 1s. 4⅘d.	at 1s. 4⅙d.
£ s. d.	Rs. A. P.	Rs. A. P.	Rs. A. P.	Rs. A. P.	Rs. A. P.	Rs. A. P.
0 0 1	0 0 11	0 0 11	0 0 11	0 0 11	0 0 11	0 0 11
0 0 4	0 3 11	0 3 11	0 3 11	0 3 11	0 3 11	0 3 11
0 0 6	0 5 11	0 5 11	0 5 11	0 5 11	0 5 11	0 5 11
0 0 9	0 8 11	0 8 11	0 8 10	0 8 10	0 8 10	0 8 10
0 1 0	0 11 11	0 11 10	0 11 10	0 11 10	0 11 10	0 11 9
0 2 6	1 13 9	1 13 8	1 13 7	1 13 7	1 13 7	1 13 5
0 5 0	3 11 7	3 11 6	3 11 5	3 11 3	3 11 2	3 11 0
0 7 6	5 9 5	5 9 3	5 9 1	5 8 11	5 8 9	5 8 6
0 10 0	7 7 3	7 7 0	7 6 10	7 6 7	7 6 4	7 6 1
1 0 0	14 14 7	14 14 1	14 13 8	14 13 2	14 12 9	14 12 3
5 0 0	74 9 0	74 6 8	74 4 4	74 2 1	73 15 9	73 13 6
10 0 0	149 2 0	148 13 4	148 8 9	148 4 2	147 15 7	147 11 0
25 0 0	372 13 0	372 1 5	371 5 10	370 10 5	369 15 0	369 3 7
30 0 0	447 6 0	446 8 2	445 10 4	444 12 7	443 14 10	443 1 2
50 0 0	745 10 1	744 2 11	742 11 11	741 5 0	739 14 1	738 7 4
75 0 0	1,118 7 1	1,116 4 5	1,114 1 10	1,111 15 5	1,109 13 1	1,107 11 0
100 0 0	1,491 4 2	1,488 5 11	1,485 7 10	1,482 10 0	1,479 12 3	1,476 14 9



# TABLE OF WAGES, INCOME, &c.

Showing the amount for one or more days at the rates of 1 to 16 Rupees per Month of 31 Days.

Rupees	1	2	3	4	5	6	7	8	9	10	11	12	13	14	15	16
Days.	R. A. P.	R. A. P.	R. A. P.	R. A. P.	R. A. P.	R. A. P.	R. A. P.	R. A. P.	R. A. P.	R. A. P.	R. A. P.	R. A. P.	R. A. P.	R. A. P.	R. A. P.	R. A. P.
1	0 0 6	0 0 12	0 0 18	0 0 24	0 0 30	0 0 36	0 0 42	0 0 48	0 0 54	0 0 60	0 0 66	0 0 72	0 0 78	0 0 84	0 0 90	0 0 96
2	0 0 12	0 0 24	0 0 36	0 0 48	0 0 60	0 0 72	0 0 84	0 0 96	0 1 0	0 1 12	0 1 24	0 1 36	0 1 48	0 1 60	0 1 72	0 1 84
3	0 0 18	0 0 36	0 0 54	0 0 72	0 0 90	0 0 108	0 0 126	0 0 144	0 0 162	0 0 180	0 0 198	0 0 216	0 0 234	0 0 252	0 0 270	0 0 288
4	0 0 24	0 0 48	0 0 72	0 0 96	0 0 120	0 0 144	0 0 168	0 0 192	0 0 216	0 0 240	0 0 264	0 0 288	0 0 312	0 0 336	0 0 360	0 0 384
5	0 0 30	0 0 60	0 0 90	0 0 120	0 0 150	0 0 180	0 0 210	0 0 240	0 0 270	0 0 300	0 0 330	0 0 360	0 0 390	0 0 420	0 0 450	0 0 480
6	0 0 36	0 0 72	0 0 108	0 0 144	0 0 180	0 0 216	0 0 252	0 0 288	0 0 324	0 0 360	0 0 396	0 0 432	0 0 468	0 0 504	0 0 540	0 0 576
7	0 0 42	0 0 84	0 0 126	0 0 168	0 0 210	0 0 252	0 0 294	0 0 336	0 0 378	0 0 420	0 0 462	0 0 504	0 0 546	0 0 588	0 0 630	0 0 672
8	0 0 48	0 0 96	0 0 144	0 0 192	0 0 240	0 0 288	0 0 336	0 0 384	0 0 432	0 0 480	0 0 528	0 0 576	0 0 624	0 0 672	0 0 720	0 0 768
9	0 0 54	0 0 108	0 0 162	0 0 216	0 0 270	0 0 324	0 0 378	0 0 432	0 0 486	0 0 540	0 0 594	0 0 648	0 0 702	0 0 756	0 0 810	0 0 864
10	0 0 60	0 0 120	0 0 180	0 0 240	0 0 300	0 0 360	0 0 420	0 0 480	0 0 540	0 0 600	0 0 660	0 0 720	0 0 780	0 0 840	0 0 900	0 0 960
11	0 0 66	0 0 132	0 0 198	0 0 264	0 0 330	0 0 396	0 0 462	0 0 528	0 0 594	0 0 660	0 0 726	0 0 792	0 0 858	0 0 924	0 0 990	0 0 1056
12	0 0 72	0 0 144	0 0 216	0 0 288	0 0 360	0 0 432	0 0 504	0 0 576	0 0 648	0 0 720	0 0 792	0 0 864	0 0 936	0 0 1008	0 0 1080	0 0 1152
13	0 0 78	0 0 156	0 0 234	0 0 312	0 0 390	0 0 468	0 0 546	0 0 624	0 0 702	0 0 780	0 0 858	0 0 936	0 0 1014	0 0 1092	0 0 1170	0 0 1248
14	0 0 84	0 0 168	0 0 252	0 0 336	0 0 420	0 0 504	0 0 588	0 0 672	0 0 756	0 0 840	0 0 924	0 0 1008	0 0 1092	0 0 1176	0 0 1260	0 0 1344
15	0 0 90	0 0 180	0 0 270	0 0 360	0 0 450	0 0 540	0 0 630	0 0 720	0 0 810	0 0 900	0 0 990	0 0 1080	0 0 1170	0 0 1260	0 0 1350	0 0 1440
16	0 0 96	0 0 192	0 0 288	0 0 384	0 0 480	0 0 576	0 0 672	0 0 768	0 0 864	0 0 960	0 0 1056	0 0 1152	0 0 1248	0 0 1344	0 0 1440	0 0 1536
17	0 0 102	0 0 204	0 0 306	0 0 408	0 0 510	0 0 612	0 0 714	0 0 816	0 0 918	0 0 1020	0 0 1122	0 0 1224	0 0 1326	0 0 1428	0 0 1530	0 0 1632
18	0 0 108	0 0 216	0 0 324	0 0 432	0 0 540	0 0 648	0 0 756	0 0 864	0 0 972	0 0 1080	0 0 1188	0 0 1296	0 0 1404	0 0 1512	0 0 1620	0 0 1728
19	0 0 114	0 0 228	0 0 342	0 0 456	0 0 570	0 0 684	0 0 798	0 0 912	0 0 1026	0 0 1140	0 0 1254	0 0 1368	0 0 1482	0 0 1596	0 0 1710	0 0 1824
20	0 0 120	0 0 240	0 0 360	0 0 480	0 0 600	0 0 720	0 0 840	0 0 960	0 0 1080	0 0 1200	0 0 1320	0 0 1440	0 0 1560	0 0 1680	0 0 1800	0 0 1920
21	0 0 126	0 0 252	0 0 378	0 0 504	0 0 630	0 0 756	0 0 882	0 0 1008	0 0 1134	0 0 1260	0 0 1386	0 0 1512	0 0 1638	0 0 1764	0 0 1890	0 0 2016
22	0 0 132	0 0 264	0 0 396	0 0 528	0 0 660	0 0 792	0 0 924	0 0 1056	0 0 1188	0 0 1320	0 0 1452	0 0 1584	0 0 1716	0 0 1848	0 0 1980	0 0 2112
23	0 0 138	0 0 276	0 0 414	0 0 552	0 0 690	0 0 828	0 0 966	0 0 1104	0 0 1242	0 0 1380	0 0 1518	0 0 1656	0 0 1794	0 0 1932	0 0 2070	0 0 2208
24	0 0 144	0 0 288	0 0 432	0 0 576	0 0 720	0 0 864	0 0 1008	0 0 1152	0 0 1296	0 0 1440	0 0 1584	0 0 1728	0 0 1872	0 0 2016	0 0 2160	0 0 2304
25	0 0 150	0 0 300	0 0 450	0 0 600	0 0 750	0 0 900	0 0 1050	0 0 1200	0 0 1350	0 0 1500	0 0 1650	0 0 1800	0 0 1950	0 0 2100	0 0 2250	0 0 2400
26	0 0 156	0 0 312	0 0 468	0 0 624	0 0 780	0 0 936	0 0 1092	0 0 1248	0 0 1404	0 0 1560	0 0 1716	0 0 1872	0 0 2028	0 0 2184	0 0 2340	0 0 2496
27	0 0 162	0 0 324	0 0 486	0 0 648	0 0 810	0 0 972	0 0 1134	0 0 1296	0 0 1458	0 0 1620	0 0 1782	0 0 1944	0 0 2106	0 0 2268	0 0 2430	0 0 2592
28	0 0 168	0 0 336	0 0 504	0 0 672	0 0 840	0 0 1008	0 0 1176	0 0 1344	0 0 1512	0 0 1680	0 0 1848	0 0 2016	0 0 2184	0 0 2352	0 0 2520	0 0 2688
29	0 0 174	0 0 348	0 0 522	0 0 696	0 0 864	0 0 1032	0 0 1200	0 0 1368	0 0 1536	0 0 1704	0 0 1872	0 0 2040	0 0 2208	0 0 2376	0 0 2544	0 0 2712
30	0 0 180	0 0 360	0 0 540	0 0 720	0 0 900	0 0 1080	0 0 1260	0 0 1440	0 0 1620	0 0 1800	0 0 1980	0 0 2160	0 0 2340	0 0 2520	0 0 2700	0 0 2880
31	0 0 186	0 0 372	0 0 558	0 0 744	0 0 930	0 0 1116	0 0 1302	0 0 1488	0 0 1674	0 0 1860	0 0 2046	0 0 2232	0 0 2418	0 0 2604	0 0 2790	0 0 2976



# LESSONS FOR SUNDAYS, &c., FOR 1911.

Day of Month.	Sundays, &c.	Morning Prayer.		Evening Prayer.	
		First.	Second.	First.	Second.
JAN.	1 aft. Chris. Circum.	Isaiah 35, or Genesis 17 v. 9	Romans 2 v. 17	Isaiah 38 or 40, or Deuteronomy 10 v. 12	Colossians 2 v. 8 to v. 18
"	6 Epiphany	—60	Luke 3 v. 15 to v. 23 [to v. 33]	—49 v. 13 to v. 24	John 2 to v. 12
"	8 1 af. Epiph.	—51	Matthew 5 v. 13	—52 v. 13 and 53 or 54	Acts 4 v. 32 to 5 v. 17
"	15 2—	—55	—9 to v. 18	—57 or 61	—9 to v. 23
"	22 3—	—62	—13 to v. 24	—65 or 66	—13 v. 26
"	29 4—	Job 27	—10 to v. 24	Job 28 or 29	—17 v. 16
FEB.	5 —	Proverbs 1	—20 v. 17	Proverbs 3 or 8	—21 v. 17 to v. 37
"	12 Septuages.	Genesis 1 and 2 to v. 4	Revelation 21 to v. 9 [27]	Genesis 2 v. 4 or Job 38	Revelation 21 v. 9 to 22 v. 6
"	19 Sexages.	—3	Matthew 27 to v. 3	—6 or 8	Romans 3
"	26 Quinquages.	—9 to v. 20	Mark 2 v. 23 to 3 v. 13	—12 or 13	—9 to v. 19
MAR.	1 Ash Wed.	Isaiah 58 to v. 13	—2 v. 13 to v. 23	Jonah 3	Hebrews 12 v. 2 to v. 18
"	5 1 in Lent	Genesis 19 v. 12 to v. 30	—6 v. 30	Genesis 22 to v. 20 or 23	Romans 14 and 15 to v. 15
"	12 2—	—27 to v. 41	—10 v. 32	—28 or 32	1 Corinthians 4 v. 18 and 11 v. 2 to v. 17
"	19 3—	—37	—14 v. 27 to v. 53	—39 or 40	—15 v. 35
"	26 4—	—42	Luke 2 to v. 21	—43 or 45	2 Corinthians 6 and 7 v. 1
APRIL	2 5—	Exodus 3	—6 to v. 20	Exodus 5 or 6 to v. 14	Luke 19 v. 28 or 20 v. 9 to 1 Peter 2 [v. 21]
"	9 Palm Sun.	—9	Matthew 26	—10 or 11	John 20 v. 11 to v. 19 or Revelation 5
"	14 Good Fri.	Genesis 22 to v. 20	John 18	Isaiah 52 v. 13 and 53	—20 v. 24 to v. 30
"	16 Easter Day	Exodus 12 to v. 29	Revelation 1 v. 10 to v. 19	Exodus 12 v. 29 or 14	Colossians 2 v. 8
"	23 Low Sun.	Numbers 16 to v. 36	1 Corinthians 15 to v. 29	Numbers 16 v. 36 or 17 to v. 12	1 Thessalonians 4
"	30 2 af. Easter	—20 to v. 14	Luke 21 v. 5 [v. 13]	—20 v. 14 to 21 v. 10 or 21 v. 10	1 Timothy 3
MAY	7 3—	—22	—23 v. 50 to v. 24	—23 or 24	2 Timothy 4
"	14 4—	Deuteronomy 4 to v. 23	John 4 to v. 31	Deuteronomy 4 v. 23 to v. 41 or 5	Hebrews 4
"	21 Rogation S.	—6 [v. 15]	—7 to v. 25	—9 or 10	—3 v. 7 to 4 v. 14
"	25 Ascen. Day	Daniel 7 v. 9 to Deuteronomy 30	Luke 24 v. 44	2 Kings 2 to v. 16	Galatians 5 v. 16 or Acts 18 v. 24 to 19 v. 21
"	28 S. af. Ascen.	—	John 11 to v. 17	Deut. 34 or Joshua 1	Ephesians 4 to v. 17 or Matthew 3
JUNE	4 Whit Sun.	—16 to v. 18	Romans 8 to v. 18	Isaiah 11 or Ezekiel 36 v. 25	1 Peter 3 v. 8 to 4 v. 7
"	11 Trin. Sun.	Isaiah 6 to v. 11	Revelation 1 to v. 9	Genesis 18 or 1 and 2 to v. 4 [or 24]	1 John 1
"	18 1 af. Trin.	Joshua 7 v. 7 to Judges 4	Acts 2 v. 22	Joshua 5 v. 13 to 6 v. 21	Matthew 4 to v. 23
"	25 2—	—	—7 to v. 35	Judges 5 or 6 v. 11	—8 to v. 18
JULY	2 3—	1 Samuel 2 to v. 27	—10 to v. 24	1 Samuel 7 or 4 to v. 19	—12 to v. 22
"	9 4—	—12	—15 to v. 30	—13 or Ruth 1	—15 v. 21
"	16 5—	—15 to v. 24	—19 v. 21	—16 or 17 [18]	—19 v. 27 to 20 v. 17
"	23 6—	2 Samuel 1	—23 v. 12	2 Samuel 12 to v. 24 or 1 Chron. 22 or 28 to v. 21	—23 v. 13
"	30 7—	1 Chronicles 21	—28 v. 17	1 Chron. 22 or 28 to v. 21	—26 v. 57
AUG.	6 8—	—29 v. 9 to v. 29	Romans 6	2 Chronicles 1 or 1 Kings 11 to v. 15 or 13 or 17 [11 v. 26]	Mark 2 to v. 23
"	13 9—	1 Kings 10 to v. 25	—11 to v. 25	—19 or 21 [8 to v. 38]	—6 v. 14 to v. 30
"	20 10—	—12	1 Corinthians 1 to v. 26	—23 or 27 [11 v. 26]	—10 to v. 32
"	27 11—	—18	—7 v. 25	—19 or 21	—14 to v. 27
SEPT.	3 12—	—22 to v. 41	—12 v. 28 and 13	2 Kings 2 to v. 16 or 4 v. 6 to v. 24 or 7	Luke 1 v. 57
"	10 13—	2 Kings 5	2 Corinthians 1 v. 23 to 2 v. 14	—10 to v. 32 or 13	—
"	17 14—	—9	Galatians 3	—19 or 23 to v. 31	—
"	24 15—	—18	—	—	—
OCT.	1 16—	2 Chronicles 36	Ephesians 2	Neh. 1 & 2 to v. 9 or 8	—5 to v. 17
"	8 17—	Jeremiah 5	Philippians 2	Jeremiah 22 or 35	—8 v. 26
"	15 18—	—36	Colossians 3 v. 18 and 4	Ezekiel 2 or 13 to v. 17	—12 to v. 35
"	22 19—	Ezekiel 14	2 Thessalonians 2	—18 or 24 v. 15	—16
"	29 20—	—34	1 Timothy 6	—37 or Daniel 1	—20 to v. 27
NOV.	5 21—	Daniel 3	Titus 2	Daniel 4 or 5	—23 to v. 26
"	12 22—	—6	Hebrews 6	—7 v. 9 or 12	John 3 to v. 22
"	19 23—	Hosea 14	—11 v. 17	Joel 2 v. 21 or 3 v. 9	—6 v. 22 to v. 41
"	26 24—	Ecclesiastes 11 [and 12]	James 5	Haggai 2 to v. 10 or Malachi 3 and 4	—9 v. 39 to 10 v. 22
DEC.	3 1 in Advent	Isaiah 1	1 Peter 5	Isaiah 2 or 4 v. 2	—13 to v. 21
"	10 2—	—5	1 John 3 to v. 16	—11 to v. 11 or 24	—18 to v. 28
"	17 3—	—25	Revelation 1	—20 or 28 v. 5 to v. 19	Revelation 2 to v. 18
"	24 4—	—30 to v. 27	—14	—32 or 33 v. 2 to v. 23	—15
"	25 Christ. Day	—9 to v. 8	Luke 2 to v. 15	—7 v. 10 to v. 17	Titus 3 v. 4 to v. 9
"	31 1 aft. Chris.	—35	Revelation 21 v. 15 to 22 v. 6	—38 or 40	Revelation 22 v. 6

NOTE.—When a Saint's Day falls on a Sunday, the Lessons for both Sunday and Saint's Day are given, those for the Saint's Day being in Italics. In 1911, Circumcision (January 1st), falls on 1st Sunday after Christmas.



## THE BRITISH EMPIRE.

### COLONIAL GOVERNORS.

#### AUSTRALASIAN.

GOVERNOR-GEN. OF THE COMMONWEALTH OF AUSTRALIA—The Rt. Hon. the Earl of Dudley, G.C.M.G., G.C.V.O. (£10,000).

FIJI ISLANDS AND WESTERN PACIFIC—Sir E. Ferdinand im Thurn, K.C.M.G., C.B. (£3,000).

NEW SOUTH WALES—Rt. Hon. Lord Chelmsford, K.C.M.G. (£5,000).

NEW ZEALAND—Lord Islington, D.S.O., (£5,000).

QUEENSLAND—Sir W. MacGregor, M.D., G.C.M.G., C.B. (£3,000).

SOUTH AUSTRALIA—Admiral Sir Day Hord Bosanquet, G.C.V.O., K.C.B. (£4,000).

TASMANIA—Maj.-Gen. Sir H. Barron, K.C.M.G., C.V.O. (£2,750).

VICTORIA—Sir T. D. Gibson-Carmichael, Bart., K.C.M.G. (£5,000).

WESTERN AUSTRALIA—Sir Gerald Strickland, K.C.M.G. (£4,000).

#### NORTH AMERICAN.

CANADA—Governor-General—The Rt. Hon. Earl Grey, G.C.M.G., G.C.V.O., (\$50,000).

##### Provinces of Canada:—

ONTARIO—Hon. J. M. Gibson (\$10,000).

QUEBEC—Hon. Sir C. A. P. Pelletier, K.C.M.G. (\$10,000).

NOVA SCOTIA—Hon. D. C. Fraser (\$9,000).

NEW BRUNSWICK—L. J. Tweedie, Esq. (\$9,000).

MANITOBA—Sir D. H. McMillan, K.C.M.G. (\$10,000).

BRITISH COLUMBIA—T. W. Paterson, Esq. (\$9,000).

PRINCE EDWARD ISLAND—B. Rogers, Esq. (\$7,000).

NORTH-WEST TERRITORIES—Lt.-Col. F. White, C.M.G.

SASKATCHEWAN—A. E. Forget, Esq. (\$9,000).

ALBERTA—G. H. V. Bulyea, Esq. (\$9,000).

NEWFOUNDLAND—Sir R. C. Williams, K.C.M.G. (\$10,000).

#### WEST INDIAN.

JAMAICA—Sir S. Olivier, K.C.M.G. (£5,000).

BRITISH HONDURAS—Col. Sir E. J. E. Swayne, K.C.M.G., C.B. (\$8,748).

BRITISH GUIANA—Sir F. M. Hodgson, K.C.M.G. (£4,500).

BAHAMA ISLANDS—Sir W. Grey-Wilson, K.C.M.G. (£2,000).

TRINIDAD AND TOBAGO—Sir G. Ruthven Le Hunte, K.C.M.G. (£5,000).

BARBADOS—Sir G. T. Carter, K.C.M.G. (£2,500).

##### Windward Islands:—

GRENADA—Governor—Lt.-Col. Sir J. H. Sadler, K.C.M.G., C.B. (£2,500).

ST. VINCENT—Hon. C. G. Murray, (£800).

ST. LUCIA—E. J. Cameron, Esq., C.M.G. (£1,000).

## THE BRITISH EMPIRE—

*contd.*

#### Leeward Islands:—

ANTIGUA—Governor—Sir E. B. Sweet-Escott, K.C.M.G. (£2,800).

ST. CHRISTOPHER NEVIS—T. L. Roxburgh, Esq., C.M.G. (£900).

DOMINICA—W. D. Young, Esq., C.M.G. (£1,000).

MONTserrat—Lt.-Col. W. B. Davidson-Houston (£400).

VIRGIN ISLANDS—E. B. Jarvis, Esq. (£250).

BERMUDA ISLANDS—Lieut.-Gen. F. W. Kitchener, C.B. (£2,946).

#### AFRICAN.

GOVERNOR-GENERAL AND COMMANDER-IN-CHIEF OF THE UNION OF SOUTH AFRICA, AND HIGH COMMISSIONER FOR SOUTH AFRICA—The Right Hon. Viscount Gladstone.

BECHUANALAND PROTECTORATE—Lieut.-Col. F. W. Panzera, (£1,200).

BASUTOLAND—H. C. Soley, Esq., C.M.G. (£1,200, with £500 allowance).

NYASSALAND PROTECTORATE—Sir A. Sharpe, K.C.M.G., C.B. (£2,000).

ST. HELENA—Lieut.-Col. H. L. Galloway, C.M.G., D.S.O. (£775).

SIERRA LEONE—Sir L. Probyn, K.C.M.G. (£2,500).

GAMBIA—Sir G. C. Denton, K.C.M.G. (£2,500).

GOLD COAST—Sir John Pickersgill Rodger, K.C.M.G. (£3,000).

N. NIGERIA—Sir H. H. J. Bell, K.C.M.G. (£3,000).

S. NIGERIA—Sir Walter Egerton, K.C.M.G. (£3,500).

E. AFRICA PROTECTORATE—Lieut.-Col. Sir E. P. C. Girouard, K.C.M.G., D.S.O. (£3,000).

UGANDA PROTECTORATE—Capt. H. E. S. Cordeaux, C.B., C.M.G. (£2,000).

SOMALILAND PROTECTORATE—Brig.-Gen. Sir W. H. Manning, K.C.M.G., C.B., (£1,000).

#### MEDITERRANEAN.

GIBRALTAR—Gen. Sir Archibald Hunter, K.C.B., D.S.O. (£5,000).

MALTA—Gen. Sir L. Rundle, K.C.B., K.C.M.G., D.S.O. (£3,500).

CYPRUS—Sir C. A. King-Harman, K.C.M.G. (£3,000).

#### EASTERN.

CEYLON—Col. Sir H. E. McCallum, G.C.M.G. (£7,000).

HONGKONG—Colonel Sir F. J. D. Lugard, K.C.M.G., C.B., D.S.O. (£6,000).

MAURITIUS—Sir Cavendish Boyle, K.C.M.G. (£5,000).

SEYCHELLES ISLANDS—W. E. Davidson, C.M.G. (Rs. 15,000).

STRAITS SETTLEMENTS—Sir John Anderson, G.C.M.G. (£6,000).

WEI-HAI-WEI—Sir J. H. S. Lockhart, K.C.M.G. (£1,500).

#### MISCELLANEOUS.

FALKLAND ISLANDS—W. L. Allardyce, C.M.G. (£1,200).



# **RATES OF POSTAGE, &c., IN HONGKONG AND AT BRITISH POSTAL AGENCIES IN CHINA.**

To	Letters. A		Post Cards, each.	Books, Commer- cial Papers,* Newspapers, †† Patterns,* &c., per 2 ozs.	Regis- tration.
	not exc. 1 oz.	each add. oz.			
UNION COUNTRIES (except as below)	Cents. 10	Cents. 6	Cents. 4	Cents. 2 ††	Cents. 10
To the United Kingdom, India, Ceylon, Aden, and British Posses- sions and Protectorates (for list see page 12) which have adopted the Imperial Penny Postage.	4 **	4 **	4	2 ††	10
Hongkong, Liukungtau and British Post Offices at Shanghai, Ningpo, Hankow, Swatow, Amoy, Foochow, Hoihow, Can- ton, Chefoo and Tientsin (between Hongkong and Canton the rate for letters is 2 cents per ½ oz.) Canton only, from Liukungtau and all other British Post Offices in China .. .. .	4 **	4 **	1	2 ††	10
Macao (from Hongkong & Canton)	2 (½ oz.) **	—	1	2 ††	10
Macao (from all other British Post Offices in China) .. .. .	4 (½ oz.) **	—			
NON-UNION COUNTRIES:—					
Afghanistan .. .. .	10 §	6	—	2	—
Arabia (Hejaz and Yamen) ..	4 §	4	4	2	10
China (Chinese Post Offices) from Hongkong and Liukungtau only	4 (½ oz.) **	—	1	2 ††	10
Friendly Islands (Tonga Islands)	10	6	4	2	10
Morocco (with a few exceptions) ..	10 §	6	4	2	none
New Hebrides, Sta. Cruz Islands, Solomon Islands .. .. .	10 §	6	4	2	none
Rhodesia (N.E. and N.W.) ..	—	6	4	2	10
LOCAL DELIVERY .. .. .	2	2	1	2 ††	10

\* For Commercial Papers, lowest charge is 10 cents. For Patterns, lowest charge is 4 cents. § Prepayment is compulsory. † An additional charge is made on delivery. †† Registration is incomplete, not extending beyond port of arrival. †† Single Newspapers, 2 cents per 4 ozs., or fraction, to Australia, Canada, China, Ceylon, Corea, Formosa, India, Japan, Macao, Netherlands India, New Zealand, Philippines, Siam, Straits Settlements, Timor. \*\* For Chinese Postal Hong packets, the rate is 4 cents per ½ oz. A The unit of weight for Letters from the British Post Offices at Shanghai, Amoy, Canton, Chefoo, Foochow, Hankow, Hoihow, Ningpo, Swatow, and Tientsin is 20 grammes instead of 1 oz.

NOTE.—Limit of weight of Book Packets, Printed and Commercial Papers, is:—To United Kingdom, British Colonies or Possessions, or to Non-Union Countries or Colonies, 5 lbs.; Foreign Countries in the Postal Union, 4 lbs. Patterns, United Kingdom, British Colonies or Possessions except Australia, or for Non-Union Countries, 5 lbs.; to Foreign Countries in the Postal Union, 12 ozs.

**Parcel Post.**—Hongkong (Local Delivery), not exceeding 3 lbs., 10 cents; 7 lbs., 20 cents; 11 lbs., 30 cents. Hongkong to and from Postal Agencies in China, not exceeding 3 lbs., 25 cents; 7 lbs., 50 cents; 11 lbs., 75 cents. To Japan, Formosa, and Corea, not exceeding 3 lbs., 60 cents; 7 lbs., 1 \$ 10 cents; 11 lbs., 1 \$ 60 cents. To United Kingdom and India, not exceeding 3 lbs., 60 cents; 7 lbs., 1 \$ 20 cents; 11 lbs., 1 \$ 80 cents. To United Kingdom overland *via* Brindisi—not exceeding 3 lbs., 1 \$ 20 cents; 7 lbs., 1 \$ 80 cents; 11 lbs., 2 \$ 40 cents. Other countries, various Rates.

**Money Orders** are issued at Hongkong and Shanghai. *Local Money Orders:* The commission to be charged on the issue of Money Orders payable in Hongkong and the Agencies in China will be one cent per dollar or fraction of a dollar, with a minimum charge of 5 cents. *Foreign Money Orders:* The commission to be charged will be one and a half cent per dollar on the amount (or equivalent of the amount) in dollars, with a minimum charge of 10 cents. The limit for a single Money Order is £40, \$100 gold, Mks. 800, Rs. 600, Yen 400 or \$400 Mex. Orders on the Countries drawn through the London Post Office are paid less the following discount, for which the remitter should allow. All such Orders must be expressed in British currency:—For sums not exceeding £5, 3d., and 3d. for each £5 or fraction of £5 additional.



# ALMANAC FOR 1912 (Leap Year).

ALMANAC FOR 1912 (Leap Year)																																																																																			
JANUARY							FEBRUARY							MARCH							APRIL							MAY							JUNE							JULY							AUGUST							SEPTEMBER							OCTOBER							NOVEMBER							DECEMBER						
Sun.	Mon.	Tu.	Wed.	Th.	Fri.	Sat.	Sun.	Mon.	Tu.	Wed.	Th.	Fri.	Sat.	Sun.	Mon.	Tu.	Wed.	Th.	Fri.	Sat.	Sun.	Mon.	Tu.	Wed.	Th.	Fri.	Sat.	Sun.	Mon.	Tu.	Wed.	Th.	Fri.	Sat.	Sun.	Mon.	Tu.	Wed.	Th.	Fri.	Sat.	Sun.	Mon.	Tu.	Wed.	Th.	Fri.	Sat.																																			
1	2	3	4	5	6	7	8	9	10	11	12	13	14	15	16	17	18	19	20	21	22	23	24	25	26	27	28	29	30	31	1	2	3	4	5	6	7	8	9	10	11	12	13	14	15	16	17	18	19	20	21	22	23	24	25	26	27	28	29	30	31																						
1	2	3	4	5	6	7	8	9	10	11	12	13	14	15	16	17	18	19	20	21	22	23	24	25	26	27	28	29	30	31	1	2	3	4	5	6	7	8	9	10	11	12	13	14	15	16	17	18	19	20	21	22	23	24	25	26	27	28	29	30	31																						
1	2	3	4	5	6	7	8	9	10	11	12	13	14	15	16	17	18	19	20	21	22	23	24	25	26	27	28	29	30	31	1	2	3	4	5	6	7	8	9	10	11	12	13	14	15	16	17	18	19	20	21	22	23	24	25	26	27	28	29	30	31																						
1	2	3	4	5	6	7	8	9	10	11	12	13	14	15	16	17	18	19	20	21	22	23	24	25	26	27	28	29	30	31	1	2	3	4	5	6	7	8	9	10	11	12	13	14	15	16	17	18	19	20	21	22	23	24	25	26	27	28	29	30	31																						
1	2	3	4	5	6	7	8	9	10	11	12	13	14	15	16	17	18	19	20	21	22	23	24	25	26	27	28	29	30	31	1	2	3	4	5	6	7	8	9	10	11	12	13	14	15	16	17	18	19	20	21	22	23	24	25	26	27	28	29	30	31																						
1	2	3	4	5	6	7	8	9	10	11	12	13	14	15	16	17	18	19	20	21	22	23	24	25	26	27	28	29	30	31	1	2	3	4	5	6	7	8	9	10	11	12	13	14	15	16	17	18	19	20	21	22	23	24	25	26	27	28	29	30	31																						
1	2	3	4	5	6	7	8	9	10	11	12	13	14	15	16	17	18	19	20	21	22	23	24	25	26	27	28	29	30	31	1	2	3	4	5	6	7	8	9	10	11	12	13	14	15	16	17	18	19	20	21	22	23	24	25	26	27	28	29	30	31																						
1	2	3	4	5	6	7	8	9	10	11	12	13	14	15	16	17	18	19	20	21	22	23	24	25	26	27	28	29	30	31	1	2	3	4	5	6	7	8	9	10	11	12	13	14	15	16	17	18	19	20	21	22	23	24	25	26	27	28	29	30	31																						
1	2	3	4	5	6	7	8	9	10	11	12	13	14	15	16	17	18	19	20	21	22	23	24	25	26	27	28	29	30	31	1	2	3	4	5	6	7	8	9	10	11	12	13	14	15	16	17	18	19	20	21	22	23	24	25	26	27	28	29	30	31																						
1	2	3	4	5	6	7	8	9	10	11	12	13	14	15	16	17	18	19	20	21	22	23	24	25	26	27	28	29	30	31	1	2	3	4	5	6	7	8	9	10	11	12	13	14	15	16	17	18	19	20	21	22	23	24	25	26	27	28	29	30	31																						
1	2	3	4	5	6	7	8	9	10	11	12	13	14	15	16	17	18	19	20	21	22	23	24	25	26	27	28	29	30	31	1	2	3	4	5	6	7	8	9	10	11	12	13	14	15	16	17	18	19	20	21	22	23	24	25	26	27	28	29	30	31																						
1	2	3	4	5	6	7	8	9	10	11	12	13	14	15	16	17	18	19	20	21	22	23	24	25	26	27	28	29	30	31	1	2	3	4	5	6	7	8	9	10	11	12	13	14	15	16	17	18	19	20	21	22	23	24	25	26	27	28	29	30	31																						
1	2	3	4	5	6	7	8	9	10	11	12	13	14	15	16	17	18	19	20	21	22	23	24	25	26	27	28	29	30	31	1	2	3	4	5	6	7	8	9	10	11	12	13	14	15	16	17	18	19	20	21	22	23	24	25	26	27	28	29	30	31																						
1	2	3	4	5	6	7	8	9	10	11	12	13	14	15	16	17	18	19	20	21	22	23	24	25	26	27	28	29	30	31	1	2	3	4	5	6	7	8	9	10	11	12	13	14	15	16	17	18	19	20	21	22	23	24	25	26	27	28	29	30	31																						
1	2	3	4	5	6	7	8	9	10	11	12	13	14	15	16	17	18	19	20	21	22	23	24	25	26	27	28	29	30	31	1	2	3	4	5	6	7	8	9	10	11	12	13	14	15	16	17	18	19	20	21	22	23	24	25	26	27	28	29	30	31																						
1	2	3	4	5	6	7	8	9	10	11	12	13	14	15	16	17	18	19	20	21	22	23	24	25	26	27	28	29	30	31	1	2	3	4	5	6	7	8	9	10	11	12	13	14	15	16	17	18	19	20	21	22	23	24	25	26	27	28	29	30	31																						
1	2	3	4	5	6	7	8	9	10	11	12	13	14	15	16	17	18	19	20	21	22	23	24	25	26	27	28	29	30	31	1	2	3	4	5	6	7	8	9	10	11	12	13	14	15	16	17	18	19	20	21	22	23	24	25	26	27	28	29	30	31																						
1	2	3	4	5	6	7	8	9	10	11	12	13	14	15	16	17	18	19	20	21	22	23	24	25	26	27	28	29	30	31	1	2	3	4	5	6	7	8	9	10	11	12	13	14	15	16	17	18	19	20	21	22	23	24	25	26	27	28	29	30	31																						
1	2	3	4	5	6	7	8	9	10	11	12	13	14	15	16	17	18	19	20	21	22	23	24	25	26	27	28	29	30	31	1	2	3	4	5	6	7	8	9	10	11	12	13	14	15	16	17	18	19	20	21	22	23	24	25	26	27	28	29	30	31																						
1	2	3	4	5	6	7	8	9	10	11	12	13	14	15	16	17	18	19	20	21	22	23	24	25	26	27	28	29	30	31	1	2	3	4	5	6	7	8	9	10	11	12	13	14	15	16	17	18	19	20	21	22	23	24	25	26	27	28	29	30	31																						
1	2	3	4	5	6	7	8	9	10	11	12	13	14	15	16	17	18	19	20	21	22	23	24	25	26	27	28	29	30	31	1	2	3	4	5	6	7	8	9	10	11	12	13	14	15	16	17	18	19	20	21	22	23	24	25	26	27	28	29	30	31																						
1	2	3	4	5	6	7	8	9	10	11	12	13	14	15	16	17	18	19	20	21	22	23	24	25	26	27	28	29	30	31	1	2	3	4	5	6	7	8	9	10	11	12	13	14	15	16	17	18	19	20	21	22	23	24	25	26	27	28	29	30	31																						
1	2	3	4	5	6	7	8	9	10	11	12	13	14	15	16	17	18	19	20	21	22	23	24	25	26	27	28	29	30	31	1	2	3	4	5	6	7	8	9	10	11	12	13	14	15	16	17	18	19	20	21	22	23	24	25	26	27	28	29	30	31																						
1	2	3	4	5	6	7	8	9	10	11	12	13	14	15	16	17	18	19	20	21	22	23	24	25	26	27	28	29	30	31	1	2	3	4	5	6	7	8	9	10	11	12	13	14	15	16	17	18	19	20	21	22	23	24	25	26	27	28	29	30	31																						
1	2	3	4	5	6	7	8	9	10	11	12	13	14	15	16	17	18	19	20	21	22	23	24	25	26	27	28	29	30	31	1	2	3	4	5	6	7	8	9	10	11	12	13	14	15	16	17	18	19	20	21	22	23	24	25	26	27	28	29	30	31																						
1	2	3	4	5	6	7	8	9	10	11	12	13	14	15	16	17	18	19	20	21	22	23	24	25	26	27	28	29	30	31	1	2	3	4	5	6	7	8	9	10	11	12	13	14	15	16	17	18	19	20	21	22	23	24	25	26	27	28	29	30	31																						
1	2	3	4	5	6	7	8	9	10	11	12	13	14	15	16	17	18	19	20	21	22	23	24	25	26	27	28	29	30	31	1	2	3	4	5	6	7	8	9	10	11	12	13	14	15	16	17	18	19	20	21	22	23	24	25	26	27	28	29	30	31																						
1	2	3	4	5	6	7	8	9	10	11	12	13	14	15	16	17	18	19	20	21	22	23	24	25	26	27	28	29	30	31	1	2	3	4	5	6	7	8	9	10	11	12	13	14	15	16	17	18	19	20	21	22	23	24	25	26	27	28	29	30	31																						
1	2	3	4	5	6	7	8	9	10	11	12	13	14	15	16	17	18	19	20	21	22	23	24																																																												

Septuagesima Sunday	..	February	4	Ascension Day—Holy Thurs.	..	May	16
Good Friday	..	..	April	5	Pentecost—Whit Sunday..	..	26
Easter Day	..	..	..	7	1st Sunday in Advent	..	Dec. 1

## CONCISE DIRECTORY.

We have inserted this short Directory for the use of our Subscribers under the impression that it will prove of utility to country and foreign residents who may desire to communicate with a House in any particular Trade or Profession, and have no means at hand of knowing whom to address.

**Air Compressors**—Hughes & Lancaster, 16, Victoria-street, London, S.W.

Makers of "Shone" Pneumatic Automatic Ejectors for raising Sewage, &c.

**Air Receivers**—

Leeds and Bradford Boiler Co., Ltd., Stanningley, near Leeds.

**Ammeters and Voltmeters**—

Nalder Bros. & Thompson, Ltd., 34, Queen Street, London, E.C. Telegrams: "Occlude," London. Electrical Measuring Instruments of every description.

**Ammonia**—Chance & Hunt, Ltd., Oldbury, near Birmingham. Chloride, Salammuniac, Carbonate, Liquor. All of finest quality.

**Anti-Friction Metal Manufacturers**—Glyco Metal Co. of Manchester guarantee their "Marine-Glyco" equal in efficiency to the highest priced Tin Alloys at less than half their cost.

**Antique Furniture Dealers**—Gill & Reigate, Ltd., 73-85, Oxford-street, London, W. The largest stock of genuine Antiques in London. Send for our illustrated booklets; gratis and post free.

**Artificial Legs, Arms, Hands and Eyes**—W. R. Grossmith, 110, Strand, London, W.C. Established 1760. Prize Medals, London, Paris, &c. Accurate fitting, lightness and natural movement. Catalogue post free.

**Bacon & Ham Curers & Exporters**—

Chas. & Thos. Harris & Co., Limited, Calne, Wiltshire, England.

Genuine Wiltshire Bacon and Hams. Gold Medals, Paris, 1889 and 1900.

**Bedstead Mounts**—Reeves & Co., Crescent Works, Birmingham. Mfrs. of Bedstead Mounts, Cornice-Pole Fittings, &c., &c. Tele.: "Symbol." Phone: 1553.

**Beltings**—George Banham & Co., Ltd., Limefield Mills, Farnworth, near Bolton. Manufacturers of Hair and Cotton Beltings.

**Bibles, Prayer Books & Devotional Works**—Oxford and other Editions. Lists sent post free. The London Bible Warehouse, 53, Paternoster-row, London. Tele. No. 329 Central.

**Bent Cranks and Forgings**—

Woodhouse & Rixson, Sheffield.

Crank Axles and Shafts of all descriptions. Bent Cranks, round or square section. Motor Cranks. Steel Forgings for marine, locomotive, motor or agricultural Engineers. Forged only, rough turned, or finished complete.

**Billiard Cloth, and all kinds of Coloured Cloths**—

Mitchell, Inman & Co., 39, 40, Cloth Fair, London, E.C. Telegrams: "Inman," London. Telephone: "Holborn," 797.

**Billiard Table Makers**—Thos. Padmore & Sons, Edmund-street, Birmingham.

Makers of Billiard Table for 1909 Championship of Great Britain, also Amateur 1910. Contractors to His Majesty's Government.

**Biscuit Machinery Manufacturers**—

Vicars, T. & T., Earlestown, Lancashire; and 20, Bucklersbury, London, E.C. Tel. Add.: "Vicars, Earlestown"; "Vicarship, London."

**Blotting Paper Manufacturers**—

T. B. Ford (Ltd.), Snakeley Mill, Loudwater, Bucks. \*Samples and Prices on application. Each sheet water-marked "Ford, 428 Mill."

**Bolt & Nut, Screw & Rivet Makers**—

Herbert W. Periam, Limited, Floodgate-street Works, Birmingham. Also maker of Washers and Roofing Nails. Stock over 250,000 gross.

**Boot Uppers**—Brown & Sons (Wellingborough), Ltd., Wellingborough.

Mfrs. of the "Diamond" mark of Boot Uppers, suitable for all climates and conditions. Tel. and Cable: "Uppers, Wellingborough." Telephone, 58 Wellingborough.

**Boot Polish Makers**—

Everett & Co., London. Proprietors of the well-known Blacking Creams, "Jetta," "Nutta," Electric Black Stain, etc. By warrant to H.M. the King.

**Boot and Shoe Manufacturers**—

H. C. Smith, Ltd., Birmingham. All classes of reliable Footwear for Home and Export. High-grade Leggings and all Boot-trade Requisites. Price Lists issued.



# CONCISE DIRECTORY—continued.

**Boiler Makers & Engineers**—Marshall, Sons & Co., Ltd., Gainsborough. Manufacturers of Horizontal Engines up to 1,000 h.p. Boilers of all kinds. Vertical Engines, Portable Engines, Traction Engines, Oil Tractors, Thrashing Machinery, Tea Preparing Machinery, etc. Telegrams, "Marshalls," Gainsborough.

**Brattice Cloth Manufacturers**—The South Wales Brattice Cloth and India-Rubber Co., Ltd., Newport, Mon. Manufacturers of all Colliery and Works Requisites coming under the description of their title.

**Bridges, Light and Suspension**—Alnwick Foundry and Engineering Co., Ltd., Alnwick, England, and 52, Queen Victoria St., E.C.

**Buildings, Portable Wood and Iron, etc., etc.**—Alnwick Foundry and Engineering Co., Ltd., Alnwick, England, and 52, Queen Victoria St., E.C.

**Canvas and Duck Manufacturers**—D. J. T. Gray & Co., Dundee. Tel. & Cable, "Gray, Dundee." Code A B C 4th & 5th Editions. All kinds of Canvas and Duck, Jute, Linen, Flax, Hemp and Cotton, plain, dyed and waterproof, Yarns and Twines.

**Carbon Paper and Manifold Books**—The Manifold Printing Co., Ltd., West Bromwich. Pen and Pencil Carbons: Modern Stationery: Every description made at Manifoldia, the largest Stationery Factory under one roof in England.

**Ceramic Colour Manufacturers**—James Hancock & Sons, Ltd., Diglis Ceramic Art Colour Works, Worcester. Colours, Glazes and Stains for China, Earthenware, Glass, Bricks, Enamelled Iron, &c. Also Colours and Materials for Photo-Ceramics.

**Chamois & Buckskin Leather Mfrs.**—Webb & Co., Ltd., Horns Mills, Hertford, Herts. Chamois, Antelopes, Buck and Mock Buckskins: Natural, White & Coloured. 'Phone No. 4.

**Cigar Manufacturers**—Spencer & Co., Ltd., Madras. The largest Cigar Mfrs. in India. Factory, Dindigul. London Office: 57/8, Broad-street Avenue, E.C.

**Coach and Harness Manufacturers**—Offord & Sons, Ltd., 67, George Street, Portman Square, London. Tel. Address: "Droffo" London. All kinds of carriages and harness. Send for monthly list.

**Colliery and Mining Plant Manufacturers**—Heenan & Froude, Ltd., Worcester.

Also at 56, Victoria-street, Westminster, S.W., and at Newton Heath Iron Works, Manchester.

**Colours, Dyes and Stains**—For Ink, Leather, Varnish, Boot Polish, Oil, Confectionery (harmless). Soap, Wood, Cotton, Wool, Jute and Flax. Best Marking Ink. Williams Bros. & Co., Hounslow, Middlesex.

**Copying Apparatus Manufacturers**—The Copying Apparatus Co., Limited, 123, Cannon-street, London, E.C. Simplex Hektograph, Neo-Cyclostyle, A. B. C. Copier, Automatic Cyclostyle, Edison Mimeograph, Duplicator, Hektograph, &c. Write for circulars.

**Cornice-Pole Fittings**—Reeves & Co., Crescent Works, Birmingham.

Manufacturers of Cornice-Pole Fittings, Bedstead Mounts, &c., &c. Telegrams: "Symbol." Telephone: 1553.

**Corundum Wheel Manufacturers**—Luke & Spencer, Ltd., Hercules Works, Broadheath, Manchester.

The original British Firm, estab. 30 years. Specialists in all kinds of Grinding Machines. Government and Railway Contractors. Send for Catalogue.

**Cotton Bags**—From 1 to 280 lbs., in white and unbleached Calico. T. & W. Judge.

Original and Largest Manufacturers and Printers, Cumberland Works and Manchester Works, Kennington, London. Tele. Add.: "Cotton Bag, London."

**Cotton Goods**—Kenyon, James, & Son, Ltd., Roach Bank Mills, Bury, Lancs. Manfrs. of Longcloths, Shirtings, Sheetings, Flannelettes, &c. Trade Mark: Three Acrobats. Tele. Add.: "Camellia, Bury."

**Cranes and Lifting Machinery**—Thomas Smith & Sons, Steam and Electric Crane Works, Old Foundry, Rodley, near Leeds. Tele. Add.: "Smith, Rodley." London Office: 9, Victoria-street, Westminster, S.W. Tele. Add.: "Accrocher, London."

**Cream and Milk**—Fussell & Co., Ltd., 4, Monument Street, London. "Butterfly" Brands Thick Cream, Sterilised Milk, Condensed Sweetened and Unsweetened Milk. Contractors to the British Government. 10 Gold Medals.

**Diabetic and Obesity Foods**—Callard & Co., 74, Regent Street, London, England.

Makers of Diabetic and Obesity Foods to all the large hospitals and infirmaries.

**Electric Lamps**—Cryselco Limited, Kempston Works, Bedford. Makers of the "Cryselco" Carbon and Metal Filament Lamp. Contractors to the British and Foreign Governments. Cable: "Cryselco," Kempston, England. A.B.C. 5th.

**Emery Wheel Manufacturers**—Luke & Spencer, Ltd., Hercules Works, Broadheath, Manchester.

The original British Firm, established 30 years. Specialists in all kinds of Grinding Machines. Government and Railway Contractors. Send for Catalogue.

**Fancy Goods and Toys**—Purses, Bags, and such like. Faudels, Newgate-street, London. Catalogue free on application.

**Fans and Blowers**—Blackman Export Co., Ltd., 70, Finsbury Pavement, London, E.C. Blackman Fans, Double Blackman Fans, Keith Centrifugal Fans. Keith-Blackman Blowers and Compressors.

**Fishing Rod and Tackle Specialists**—Hardy Brothers (Alnwick), Ltd., London and North British Works, Alnwick.

Retail Branches—London: 61, Pall Mall, S.W.; Edinburgh: 5, S. St. David-street; Manchester: 12 and 14, Moulton-street.

**Foods for Infants, Invalids, the Aged**—J. R. Neave & Co., Fordingbridge, England. Manfrs.—Neave's Food, Neave's Milk Food, Neave's Health Diet. Est. 1825. By Special appointment to H.I.M. The Empress of Russia.

**Football Boots and Footballs**—William Shillcock, Inventor and Sole Manufacturer of the Genuine McGregor Football Boots and Footballs. Only address: Newtown Row, Birmingham.

**Furriers, Wholesale**—Ensors Limited, 6, Newgate Street, London. Furs, and fur garments of every description.



# CONCISE DIRECTORY—continued.

## Forwarding Agents—

Van Oppen & Co., Ltd. Established 1879. Bartholomew Close, London. Branches at Birmingham, Bradford, Liverpool, Manchester, and Paris. Agents for the leading Railway and Steamship Companies.

## Gas Meter Manufacturers—

Thomas Glover & Co., Ltd., Gothic Works, Edmonton, London, N. Original makers of the Dry Gas Meter. Prepayment and Slot Meters for any coin. **Gas, Steam and Coal Cooking and Heating Apparatus—**

R. & A. Main, Ltd., Gothic Works, Edmonton, London, N. and Gothic Works, Falkirk.

**Gauge Glass Manufacturers—**Tomey & Sons, Tay Glass Works, Perth, Scotland. Sole Makers of the "Eureka" Gauge Glass.

## Glass Bottle Manufacturers—

Cannington, Shaw & Co., Limited, St. Helens, Lancashire, England. Manufacturers of Glass Bottles, Codd's Ebonite Screw and Crown Cork Mouth Confectioners' Bottles, Boxes and Cases.

## Glass-making Machinery and Plant—

Brearley & Son, Consulting Engineers and Contractors, Bow Chambers, 55, Cross Street, Manchester. Telegraphic Address: "Schemes, Manchester." Code: A.B.C. 5th.

**Golden Syrup—**Abram Lyle & Sons, Ltd., 21, Mincing Lane, London, E.C.

Mfrs. of the celebrated "Lyle's Golden Syrup," in 1-lb., 2-lb., 4-lb., and 14-lb. tins, obtainable of all High-class Grocers.

## Grab Dredging and Excavating

**Machinery (The Kingston Patent)—**Rose, Downs & Thompson, Limited, Old Foundry, Hull; and 12, Mark Lane, London, E.C.

## Greenhouses, Conservatories, &c., &c.

Boulton & Paul, Limited, Manufacturers, Rose Lane Works, Norwich.

## Grinding (Abrasive) Machinery—

Luke & Spencer, Ltd., Hercules Works, Broadheath, Manchester. The original British Firm, estab. 30 years. Specialists in all kinds of Grinding Machines. Government and Railway Contractors. Send for Catalogue.

## Hats—

Battersby & Co., Ltd., Offerton Hat Works, Stockport, England.

## Hinges and Plate Locks—

Thomas Crompton, North-Ashton, Wigan. Maker of Best Wrought Iron Welded Hinges to any pattern. The only British maker of best strong Bright Steel Butt Hinges, double flaps. Special Iron Hinges for Motor Cars.

## Hops—

W. H. & H. Le May, 67, Boro', London. Packers of the Celebrated Hop Kiln Brand of fine Hops. Hydraulic pressed, any weight package. Merchants only supplied.

## Horse Shoe Manufacturers—

Guest & Co., Halesowen. Manufacturers of the celebrated Star Brand Horse Shoes for Cape, Australia, West Indies and all markets.

## Hydraulic Machinery, Presses, Pumps,

**Accumulators, Riveters, Valves, &c.** Henry Berry & Co., Ltd., Leeds.

## India Rubber Manufacturers—

Liverpool Rubber Co., Ltd., Vauxhall Road, Liverpool, and Fore Street Avenue, London, E.C. Manufacturers of India Rubber Goods. Brands: Liver, Mersey, Walton, Constellation.

## Insecticide—Acme Chemical Co., Ltd.,

Tonbridge, Kent, and Bolton, Lancs. Specialists in Insecticides and Fungicides for Fruit Trees, Tea-plants, &c. Quassia Chips, Arsenite of Soda, Arsenate of Lead Paste, &c., &c.

## Law Books—

Stevens & Haynes, 13, Bell-yard, Temple Bar, London, W.C. Law Publishers, Booksellers and Exporters. Catalogues and Estimates free.

## Leather Cloth Manufacturers—

New Pegamoid, Limited, 144, Queen Victoria-st., and 14, Knight-rider-st., London, E.C. Sole Manufacturers of "The Pegamoid" Brand.

## Leggings—

Brown & Sons (Wellingborough) Ltd., Wellingborough.

Mfrs. of the "Diamond" mark of Leggings, suitable for all climates & conditions. Tel. & Cable: "Uppers, Wellingborough." Telephone: 58 Wellingborough.

**Lifts—**R. Waygood & Co., Ltd., Falmouth-road, Great Dover-street, London, S.E.

## Linen, Shoe and Machine Threads—

William Barbour & Sons, Ltd., Hilden, Lisburn, Ireland.

Telegrams: "Barbours, Lisburn."

## Loose-Leaf Ledgers—

Spicer Brothers, Ltd., Dept. 12, New Bridge Street, E.C. The pioneers of the Loose-Leaf Ledger in the U.K. Principal makes, "St. George," "Uned" and "Dade."

## Lubricating Oils—W. H. Willcox & Co.,

Ltd., 23, 32, 34 & 36, Southwark-st., London, S.E. Oil Refiners. General Lubricating, Cylinder and Motor Oils. **Machinery and Stores for Engineers,**

**Mines, Mills, Tea Gardens, &c.**—George Hatch, Ltd., Queenhithe, London, E.C. Illustrated Catalogue, 600 pp.

**Machinery for Tin Box and Petroleum Oil Can Makers—**

Alfred W. Stoker, Muscovy House, 6, Trinity Sq., London, E.C.

## Malt Extract—

The British Diamalt Co., 11 & 13, Southwark St., S.E. 'Phone No., 4979 Central.

## Mantle Manufacturers (to the Trade

and Shippers only)—Corby, Palmer & Stewart, 39, 40, 41, St. Paul's Churchyard, London, E.C.

Fur-lined and Motor Coats, Ladies' and Children's Mantles, Jackets, Capes, Costumes, Skirts, Mackintoshes, Palmerain Showerproofs, Marabout and Feather Stoles, Furs, Crape Trimmed Mantles and Jackets.

## Maps: Publisher, Mapseller and Geo-

graphical Bookseller—Edward Stanford, 12, 13 & 14, Long Acre, London, W.C. Geographer to His Majesty the King. Catalogues Free.

## Mechanical Stoker Manufacturers—

Vicars, T. & T., Earlestown, Lancashire; and 20, Bucklersbury, London, E.C. Tel. Add.: "Vicars, Earlestown"; "Vicarship, London."

## Mining, Quarrying and Agricultural

**Tools—**The Hardy Patent Pick Co., Ltd., Sheffield.

## Muslin—Wm. Strang & Son, King's Park

and Newhall Factories, Glasgow. Plain and Fancy Muslins for Dress and Drapery purposes, Madras, Lappet, Organdie, Grenadine, Harness and Canvas Curtains or Piece Goods.



# CONCISE DIRECTORY—continued.

## Microscopes and Microtomes—

Our celebrated B H and B H Stands have been generally adopted by the Medical Schools and Colleges throughout England, and by British and Colonial Governments. The Student's Stand, B H complete, is the best and cheapest in the trade. B H is complete for Hospital work. Lists on application. Bausch & Lomb Optical Co., 19, Thavies Inn, London, E.C.

## Music Publishers—

Edwin Ashdown, Ltd., Hanover-square, London, W.; New York and Toronto. Telephone, 1184 Mayfair.

## Naturalists—

Watkins & Doncaster, 36, Strand, London, keep in stock all kinds of Apparatus, Cabinets, Books and Specimens for collectors of Birds' Eggs, Butterflies, Moths, Plants, etc., etc.

## Oil Seed Crushing, Refining and

Filtering Machinery—Rose, Downs & Thompson, Limited, Old Foundry, Hull; and 12, Mark-lane, London, E.C.

## Old English Garden Seats, Summer Houses, Revolving Shelters & Rustic Work of every kind—

Illustrated Price List Free.

Boulton & Paul, Limited, Norwich.

**Opticians**—Bausch & Lomb Optical Co., 19, Thavies Inn, Holborn Circus, London, E.C. Mfrs. of High-grade Microscopes, Microtomes, Projection Apparatus, Centrifuges, Apparatus for Photo-Micrography, Laboratory Glass Ware, Photo. Shutters, etc.

**Paper Bags**—Crowther & Co., Middlesex Works, 115, Middlesex-st., Bishopsgate, London. Wholesale Stationers & Paper Bag Makers. Specialities—Tea Bags, of air-tight parchment papers, &c., also Bags for coffee, flour, sugar, fruit, cocoa, spices, &c. Wrapping Papers, and Grease-proof Papers of all kinds.

**Patent Agents**—Jensen & Son, 77, Chancery-lane, London, W.C. Patents, Designs and Trade Marks secured all over the World.

## Photographic Chemicals & Developers

—Charles Zimmerman & Co. (Photographic), Ltd., 9 & 10, St. Mary-at-Hill, London, E.C. Sole agents for Agfa Developers and Chemicals. Phone Nos. 8,163 Central and 109, Avenue.

## Photographic Dry Plates, Papers, and

Films—Wellington & Ward, Elstree, Herts, England. Teleg.: "Wellington, Borehamwood." Phone: Elstree 092.

**Picks**—The Hardy Patent Pick Co., Ltd., Sheffield.

## Platinum Refiners and Dealers—

Johnson, Matthey & Co., Ltd., 74-81, Hatton-garden, London E.C.

Platinum Apparatus—Sheet, Foil, Wire, Crucibles, &c. Gold and Silver Refiners. Standard Silver, Circles, Sheet, Wire, &c.

## Postage Stamp Merchants and Phila-

telic Publishers—Whitfield King & Co., Ipswich. Foreign and Colonial Postage Stamps for Collectors. Publishers of the Standard Postage Stamp Catalogue (Annual), price 2/-, post free. Also of the "Acme," "Standard" and "Paragon" Postage Stamp Albums.

## Printers' Rollers and Composition—

"The Durable" Printers' Roller Co., Ltd., Charles-st., Hatton-garden, London, E.C. Contractors to H.M. Printing Offices. Compo. for Home and Export. Send for "Right-Hand" of the Press," free by post.

## Post Card and Fine Art Publishers—

Speciality: Comic Sports. Lists and Catalogues on application. Agents wanted. Langsdorff & Co., 19, City Road, London, E.C.

## Printing Inks—Ch. Lorilleux & Co.,

2, Maclean's - buildings, E.C., and 42, Vicar-lane, Bradford.

The oldest and largest Makers in the World. 10 Factories, 50 Branches.

## Printing Machinery of all kinds—

William Dawson & Sons (Otley) Ltd., Ashfield Foundry, Otley, Yorks. Inventors and Patentees of the Original "Wharfedale."

## Provisions, Cheese, Butter and Hog

Products—George Bowles, Nicholls & Co., Ltd., 18, King St., Snow Hill, E.C. Telephone No.: Holborn 6200. Codes. Western Union, A.B.C. 5th Ed., A.B.C. 4th Ed., Alexander.

## Pumping Machinery Manufacturers—

Pulsometer Engineering Co., Limited, Reading, England.

Steam Pumps for all duties, including "The Pulsometer," the best out-door pump.

## Railway Wheels and Axles—

The Glasgow Railway Engineering Company, Limited, Govan. London Office: 12, Victoria Street, S.W.

## Razors and Safety Shavers—

The "Sword Steel" Razors, made by Wilkinsons (Pall Mall, London), Sword Cutlers to the King, are known the World over as the Best.

## Road Materials—

Mountsorrel Granite Company, Ltd., Mountsorrel, near Loughborough.

Full Particulars and Prices on application. Tele. Add.: "Granite, Mountsorrel."

**Rock Drills**—The Hardy Patent Pick Co., Ltd., Sheffield.

## Rubber Heels—

Tacipeds, Limited, Birmingham. Phone No. 4567. Teleg. Add.: "Taciturnly." The largest variety of patterns in the trade. List free to any part of the world.

## Safes and Steel Doors—

Whitfield's Safe & Door Co., Godliman-house, Godliman-street, London, E.C. Works: Oxford-street, Birmingham.

## Safety Lamps—

Ackroyd & Best, Ltd., Miners' Safety Lamps, all kinds. Speciality—Electrically lit, magnetically unlocked lamps, and Safety Underground Relighters. Ackroyd & Best, Ltd., Morley, nr. Leeds.

## Sacks and Bags—

For all descriptions of Produce for Home and Foreign Markets. J. De Paiva & Co., 11, Drury-lane, Liverpool. Teleg.: "De Paiva, Liverpool." Phones: 1343 and 1363, Liverpool, Central.

## Salt for the Table, the Bath and the

Garden—D. Bumsted & Co., Ltd., 36, King William-street, London, E.C.

## Sanitary Drain Goods—Broad & Co.,

Ltd., London. Reg. Office: 4, South Wharf, Paddington. All kinds of Drain Goods and Sanitary Specialities.

## Scientific Apparatus—of every kind—

John J. Griffin & Sons, Ltd., Kingsway, London, W.C.

Chemical, Analytical, Assay, Mining, Surveying, Electrical, Physical and Mechanical, Meteorological, Mathematical, Pharmaceutical Machinery, Photo-Engravers' Plant.



# CONCISE DIRECTORY—continued.

## **Saw and File Manufacturers—**

J. Beardshaw & Son, Ltd., Baltic Steel Works, Sheffield. Telephone No., 77. Tele. Add.: "Beardshaw," Sheffield.

## **Screwing Machines—**Winn, Charles & Co., Granville, Birmingham.

Makers of modern design Screwing Machines for tubes or bolts; also improved Stocks and Dies, and straight-cut Tube Cutters.

## **Sealing Wax—**George Waterston & Sons, Edinburgh. 8, St. Bride-st., City, London. Makers of the "Bee Brand" Letter, Parcel and Bottle Waxes for all climates.

## **Seed Growers and Merchants—**Sutton & Sons, The King's Seedsmen, Reading.

Farm Seeds, Garden Seeds and Bulbs, specially selected & packed for all parts of the World. Full Price Lists free on Application.

## **Shovels and Spades—**The Hardy Patent Pick Co., Ltd., Sheffield.

## **Silk Smallware Ribbons—**

Robert Thorp and Sons, 16, Tariff-st., Manchester. Silk Mills, Macclesfield and Congleton. Dressmakers' Bindings, Tailors' Shield and Shoe Galloons, Italian Ferrets, China Ribbons, Pearson's rich Sarsnets, Electric Tapes, Silk Ribbons, Lion Lutes. Cable and Tel. Add.: "Galloon."

## **Slates, Slate Slabs (Welsh), &c., &c.—**

Davies Bros., Portmadoc, N. Wales. Blue, Red & Green Roofing Slates, Slate Slabs, Urinals, Lavatories, Cisterns, &c. Home and Export. Telegrams: "Seivad."

## **Spiral Springs—**

Joseph Steel & Sons, Harden, near Bingley, Yorkshire. Makers of all kinds of Springs used by all classes of Engineers and Machine Makers. Contractors to H.M. War Office and Admiralty.

## **Steel—**The Hardy Patent Pick Co., Ltd., Sheffield.

## **Steel Pens, Gold Nibs, Fountain Pens—**

Frank Swan, Station Road, Yardley, Birmingham, England.

## **Sugar Machinery—Specialty:—**

Centrifugal machines to drive by belt, water, or electricity. Catalogues free. Watson, Laidlaw & Co., Ltd., Engineers, Dundas-street (South), Glasgow.

## **Surveying, Drawing and Mathematical Instruments.—**W. F. Stanley & Co., Ltd.

The largest Manufacturers in the World. Please send for our J 120 Catalogue. Post free. 286, High Holborn, London, England.

## **Tailors and Outfitters—**

Bryant & Co., 1, Colonnade, Cheltenham, supply Highest Type of English Tailoring to Patrons in all parts of the world.

## **Tanning Material Merchants—**

Humphreys, Percival Ellis & Co., 90, Tooley-street, London, S.E. Hemlock, Bleaching, Larch, Chestnut and Oak Extracts, Shumac Valona, Myrabolanes. Sole consignees of Forestal Co.'s Quebracho for Gt. Britain and Colonies.

## **Time Recorders—**

International Time Recording Company. Makers of Bundy and Rochester Automatic Time Recorders, 151, 153, 155, City-road, London, E.C. Systems for Time and Costkeeping.

## **Typewriters.—**Yost Visible Typewriters.

Supplies of all kinds. Copying. The Yost Typewriter Co., Ltd., Head Office: 50, Holborn Viaduct, London, E.C.

## **Tile Manufacturers—**

Craven, Dunnill & Co., Limited, Jackfield, Shropshire.

Tiles of all kinds, Encaustic, Plain, Enamelled, Glazed Majolica, Printed, Painted, Lustre, Ceramic Mosaics, Imitation Mosaic, Constructional Faience, etc. London, 30-31, Avenue Chambers, 42, Bloomsbury-st., W.C.

## **Type Composing Machines—**

Linotype & Machinery, Limited, 188 & 189, Fleet-street, London, E.C. Works: Broadheath, near Manchester.

Makers of the Linotype Composing Machine for Newspaper and General Printers.

## **Tracing Cloth—**

Geo. R. Ousey & Co., 7, Bunhill Row, London, E.C. "Sagar's," "Imperial," "Dowse's," "Standard," "Excelsior," "Reliance," "Arande," and "Economic" Brands.

## **Tubing (Weldless Steel)—**

Accles & Pollock, Ltd., Oldbury, Birmingham, for Cycle and Motor Car Builders, Electrical and General Engineers, Bedstead Makers, &c. Handlebars bent, built and plated.

## **Twines, Yarns, Cordage, &c.—**

William Waites, Sons & Atkinson (Ltd.), Phillips Park Mills, Manchester. Spinners and Manufacturers of all descriptions of above from Flax, Hemp, Cotton and Jute, suitable for every market. Samples and prices on application. Contractors to the Home, Colonial, and Foreign Governments, etc., etc.

## **Varnish, Paint, and Enamel—**

W. T. Bigsby & Son, Morden Road, Mitcham. Established, 1840. A.B.C. Code.

## **Velvets & Velvetens—**

Elson & Neill, 45, Faulkner Street, Manchester. Manufacturers of Cotton Velvets, Velvetens, Drills, &c. London: Bassishaw House, Basinghall Street, E.C.

## **Washing and Mangling Machines**

(hand and power)—Smith & Paget, Crown Works, Keighley. Estimates Free for complete Plants.

## **Weed Killer—**Acme Chemical Co., Ltd., Tonbridge, Kent, and Bolton, Lancs.

The "Acme" Weed Killer permanently destroys Weeds and Scrubs growing upon walks, roads, &c., by one application.

## **Whips—**

Lardner & Lardner, 23, West Smithfield (late of 24, 25, 26, Hosier Lane), London, E.C.

Mfrs. of all kinds of Whips and Thongs for the Home and Colonial Markets. Price Lists and Terms on application. Est. 1820

## **Whistles for Police, Railway Guards, etc.—**A. De Courcy & Co.,

Thunderer Whistle Works, Frankfort Street, Birmingham, England. Contractors to H. M. Government and all principal British and Foreign Railways.

## **Wire Rope and Ropeways—**

Bullivant & Co., Limited, 72, Mark-lane, London, E.C. Wire Ropes for all purposes. Aerial Ropeways, Suspension Bridges, &c.

## **Woodworking Machinery—**

Thomas Robinson & Son, Ltd., Rochdale, England. London: 79, Queen Victoria-st., E.C. Sydney, N.S.W.: 93, Bathurst-st. Codes: A.B.C., A1, and Liebers.



Memoranda of things lent, &c.

26  
Date.

Article.

To whom lent.

Returned.



**Memoranda of Reference, &c.**

*As Addresses, Quotations, and other matters of Interest.*

---



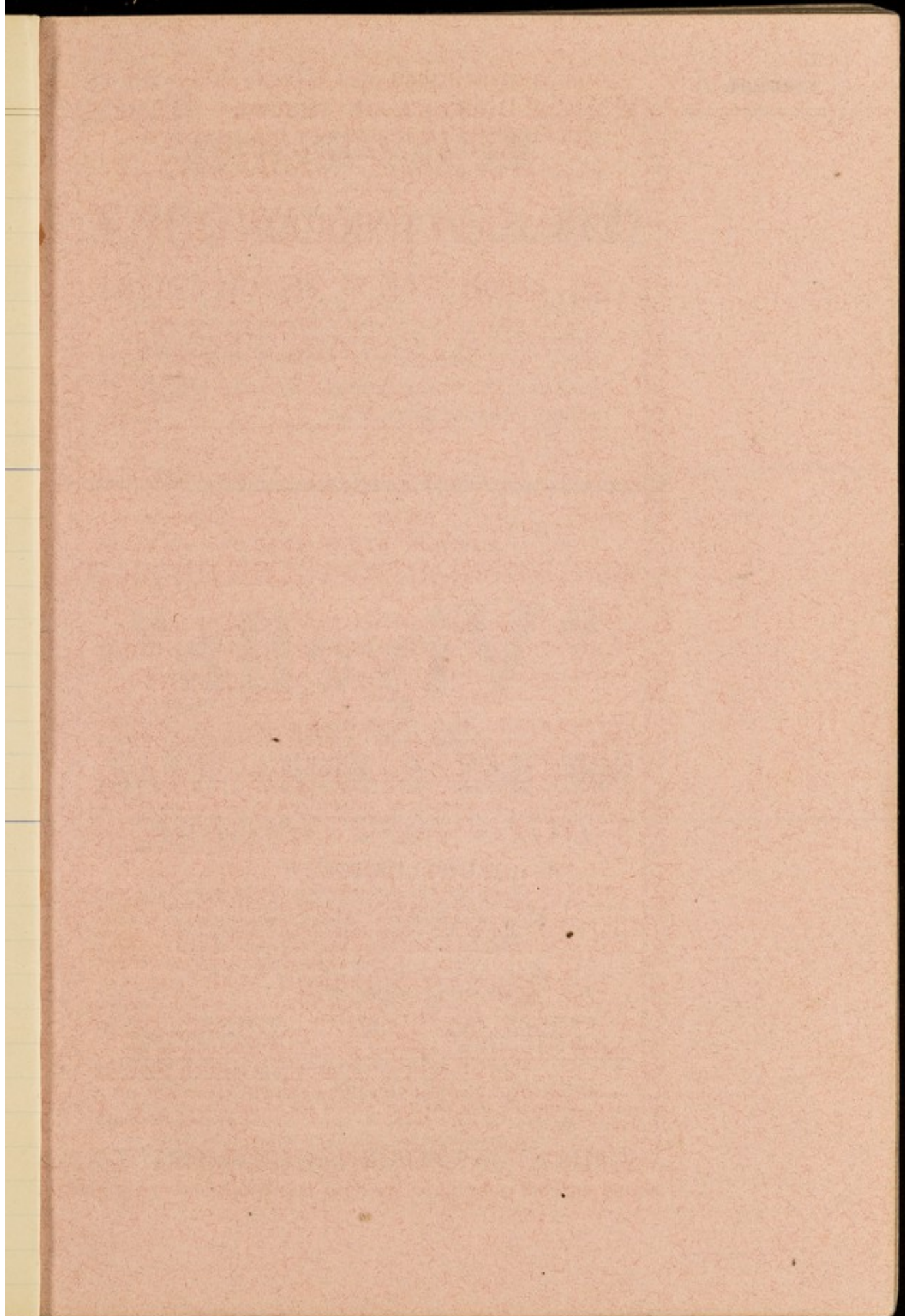







THE CLAIMS ALREADY PAID UNDER THESE DIARIES

**AMOUNT TO £3,500.**

THE OCEAN ACCIDENT AND GUARANTEE CORPORATION, LIMITED  
(Empowered by Special Act of Parliament).

ASSETS EXCEED £2,000,000. CLAIMS PAID, OVER £8,000,000.

## £500 ACCIDENT INSURANCE.

### LETT'S DIARIES AND NOTE BOOKS (Year 1911).

FORM OF APPLICATION FOR COUPON-INSURANCE-TICKET.

To be forwarded to THE OCEAN ACCIDENT AND GUARANTEE CORPORATION, LTD., Moorgate Court, Moorgate Place, London, E.C.

Signature of }  
Applicant }

Address \_\_\_\_\_

Occupation \_\_\_\_\_

Date \_\_\_\_\_

Amount enclosed \_\_\_\_\_ shilling \_\_\_\_\_ pence.

No. 601,358. PLEASE WRITE PLAINLY.

### £500 INSURANCE for Purchasers of the ORIGINAL LETT'S DIARIES & NOTE BOOKS.

Published for LETT'S DIARIES COMPANY, Limited, by  
CASSELL & COMPANY, Limited.

THE OCEAN ACCIDENT AND GUARANTEE CORPORATION, LIMITED, Moorgate Street, London, E.C., will, on receipt of the above Form (which must be addressed to "The Ocean Corporation, Moorgate Court, Moorgate Place, London, E.C."), filled in with the name, address, and occupation of the holder of this Book, accompanied by a remittance of sixpence, and an addressed envelope, supply without further charge, a Coupon-Insurance-Ticket entitling the holder, subject to its terms and conditions, to the following Insurance Benefits, viz. :—

#### FIVE HUNDRED POUNDS

payable to the legal personal representative of the holder if he (or she) be killed, or fatally injured, by an accident to any Railway Train, or Steam Ferry, in which he (or she) is travelling as a ticket- or pass-bearing or fare-paying passenger; or to any Omnibus, Tramcar, Motor Car, or Cab, which is being driven by a licensed driver plying for public hire, and in which he (or she) is travelling as a fare-paying passenger.

#### ONE HUNDRED POUNDS

payable to the holder if he (or she) should not be killed by the aforesaid accident but sustain thereby the loss of two limbs, or both eyes, or one eye and a limb (by actual separation above wrist or ankle) under aforesaid circumstances.

For an additional Shilling the Insurance, as above, will include passenger steamers in any part of the world.

The Insurance will hold good from the date the Coupon-Insurance-Ticket is despatched to the holder until the 31st December, 1911.  
Limits of age: 12-70.

No. 601,358.

One Coupon-Insurance-Ticket only will be issued to the same person.

I  
[1] January



# Letts's Diaries

## £500 ACCIDENT INSURANCE

Read, fill up and forward Form on other side to THE OCEAN ACCIDENT AND GUARANTEE CORPORATION, LIMITED, accompanied by the appropriate Registration Fee.

# "Viyella"

(Regd.),

The Ideal Material  
**FOR DAY & NIGHT WEAR.**  
**DOES NOT SHRINK.**

For GENTLEMEN'S

Day & Night Shirts, Pyjamas, &c.

For LADIES' Shirt - Blouses,

Night Dresses, Costumes, &c.

For CHILDREN'S Frocks,

Sleeping Suits, &c.

BEWARE OF  
IMITATIONS.



REFUSE  
SUBSTITUTES.

*Unique in make and in reputation, there is nothing "just the same."*

SEE THE "VIYELLA" LABEL ON THE SELVEDGE.  
OR ON TAB OF EACH GARMENT.

To be obtained from leading drapers, &c. or name of nearest,  
with Illustrated Booklet, will be sent, on application, by  
"VIYELLA," 46a, Viyella House, Newgate Street, LONDON, E.C.



1911 31 Days

I  
[1] January

1 Sunday—1 aft Christmas [1-364]  
Circumcision



2

January [2 to 4]

2 MONDAY [2-363]

1st Month 1911

Bank Holiday, Scotland. Holiday, Stock  
Exchange. Quarter Sessions Week.  
Mohammedan Year 1329 begins.

3 TUESDAY [3-362]

4 WEDNESDAY [4-361]



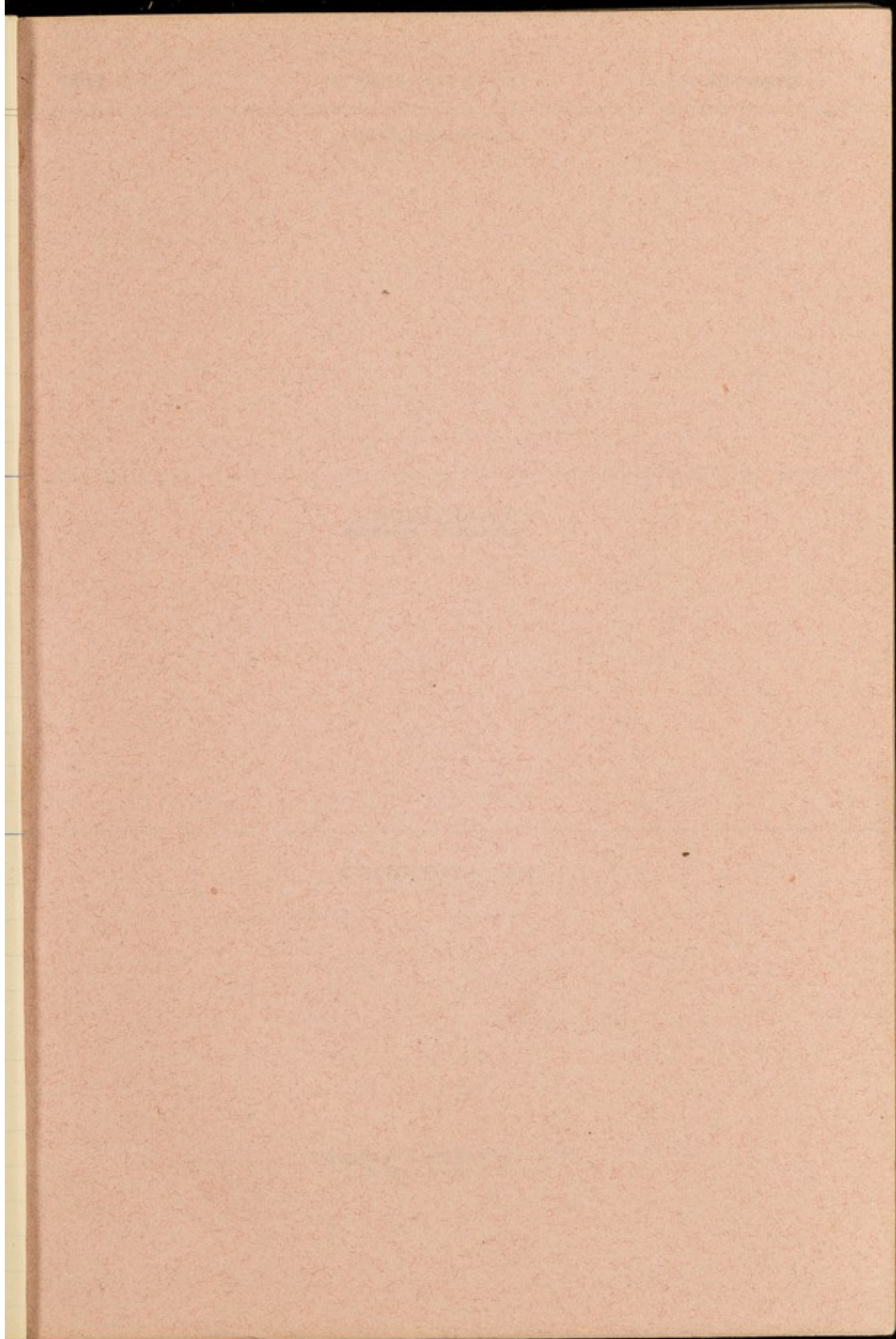



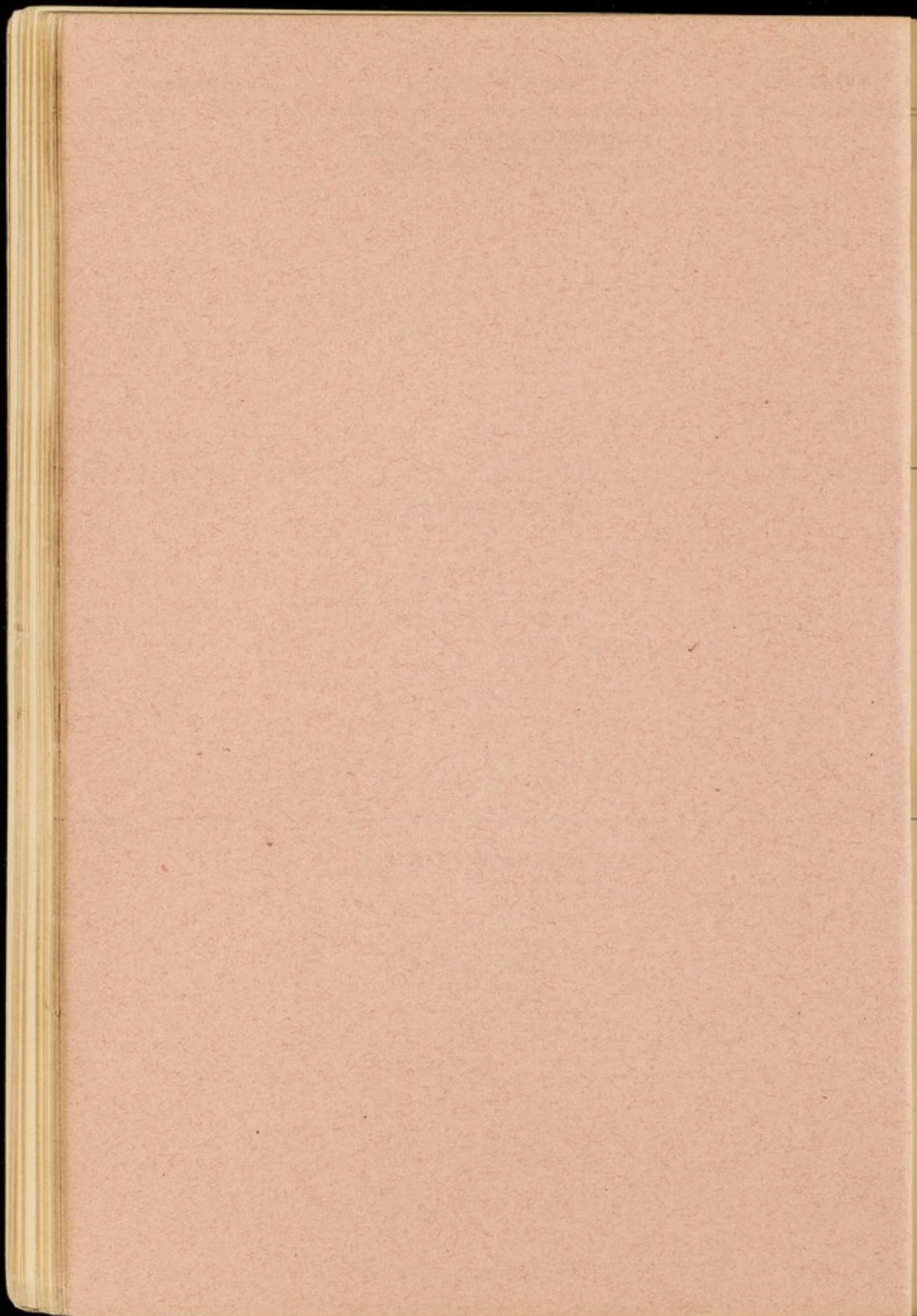



1911 31 Days

5 THURSDAY [5-360]

3  
[5 to 8] **January**

Dividends due at Bank

6 FRIDAY [6-359]  
Epiphany. Twelfth Day

7 SATURDAY [7-358]

8 Sunday—1 aft Epiph [8-357]  
1 6h 20m A.M. (Greenwich)



4  
**January** [9 to 11]

9 MONDAY [9-356]

1st Month 1911

Cambridge Lent Term begins.  
Fire Insurances expire

A number of blank pages follow,  
which have not been photographed.

11 WEDNESDAY [11-354]  
Hilary Law Sittings begin



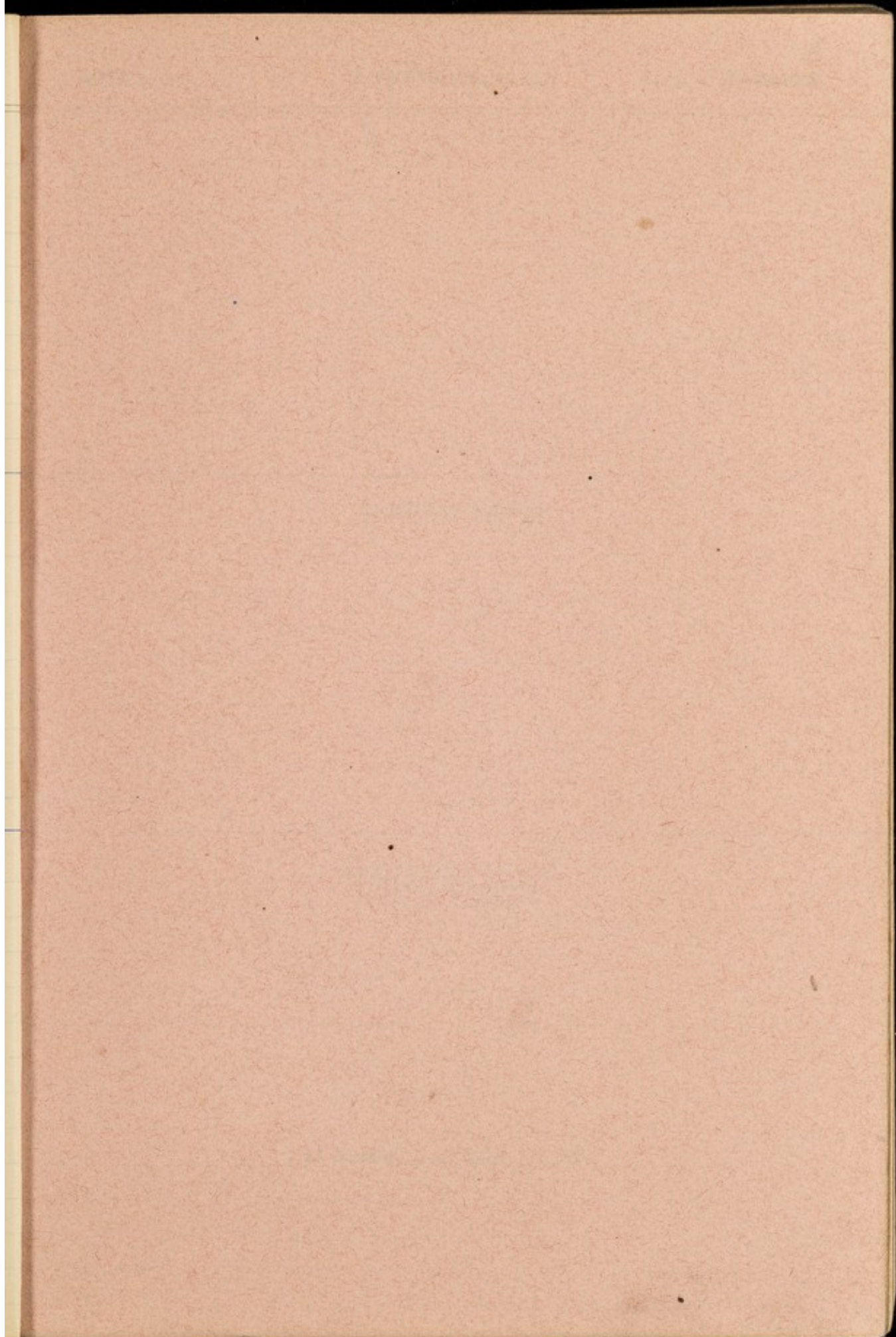



38

May [8 to 10]

8 MONDAY [128-237]

5th Month 1911

9 TUESDAY [129-236]  
Half Quarter Day

*Sorry have not been  
Keeping diary*

10 WEDNESDAY [130-235]



Handwritten text in a cursive script, likely a signature or a name, written in dark ink on aged, yellowish paper. The text is oriented vertically and appears to be a single word or a short phrase, possibly "L. J. J." or similar, though the script is highly stylized and difficult to decipher.



3/12/10



Handwritten text in cursive script, appearing to be a letter or a note. The text is written in blue ink and is somewhat faded and difficult to read. It appears to be a personal communication, possibly a letter or a note, written in a cursive hand. The text is written in blue ink and is somewhat faded and difficult to read. It appears to be a personal communication, possibly a letter or a note, written in a cursive hand.



1911 31 Days

11 THURSDAY [131-234]

39  
[11 to 14] May

12 FRIDAY [132-233]

13 SATURDAY [133-232]  
○ 6h 10m A.M. (Greenwich)

14 Sunday—4 aft Easter [134-231]



40

May [15 to 17]

15 MONDAY [135-230]

5th Month 1911

Scottish Quarter Day (Whitsunday)

16 TUESDAY [136-229]

17 WEDNESDAY [137-228]



1234



A number of blank pages follow,  
which have not been photographed.



1911 31 Days

18 THURSDAY [138-227]

41  
[18 to 21] **May**

19 FRIDAY [139-226]

20 SATURDAY [140-225]

21 Rogation **Sunday** [141-224]  
( 9h 23m A.M. (Greenwich)



44

May [29 to 31]

29 MONDAY [149-216]

5th Month 1911

30 TUESDAY [150-215]

31 WEDNESDAY [151-214]











2 FRIDAY [153-212]

Easter Law Sittingsend. Oxford Easter  
Term ends

3 SATURDAY [154-211]

10h 4m P.M. (Greenwich).  
Prince of Wales born, 1865.  
Oxford Trinity Term begins

4 Whit Sunday [155-210]

Ember Week



46

June [5 to 7]

5 Whitsun MONDAY [156-209]

6th Month 1911

Bank Holiday

6 Whitsun TUESDAY [157-208]

7 WEDNESDAY [158-207]  
Ember Day



at the same place  
Hainan  
I can report the same  
place



Handwritten text in a cursive script, likely Urdu or Persian, located in the upper right corner of the page. The text is written in dark ink and appears to be a signature or a short note.



1911 30 Days

8 THURSDAY [159-206]

47  
[8 to 11] June

9 FRIDAY [160-205]  
Ember Day

10 SATURDAY [161-204]  
Ember Day

11 Trinity Sunday [162-203]  
St. Barnabas, Ap.  
☉ 9h 51m P.M. (Greenwich)



48

**June** [12 to 14]

**12 MONDAY** [163-202]

6th Month **1911**

**13 TUESDAY** [164-201]  
Trinity Law Sittings begin

**14 WEDNESDAY** [165-200]







A number of blank pages follow,  
which have not been photographed.



1911 30 Days

15 THURSDAY [166-199]

49  
[15 to 18] June

Corpus Christi

16 FRIDAY [167-198]

17 SATURDAY [168-197]

18 Sun—1 aft Trin [169-196]

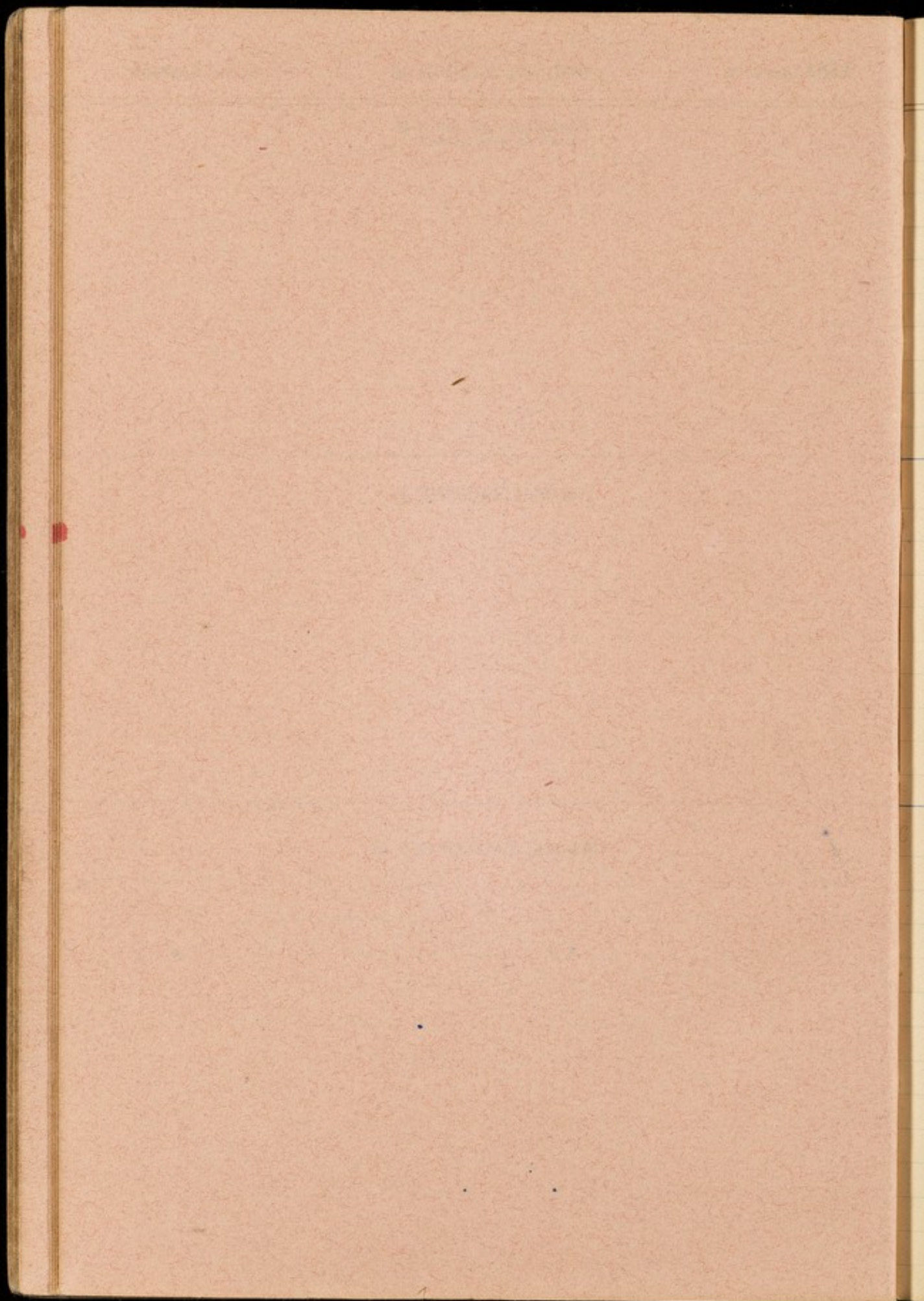



St. Peter, Ap.

20 FRIDAY [181-184]

1 July SATURDAY [182-183]

Left Simofas after exciting incident of Kashmiri bandit Cook who never turned up before with him to Ladakh. Work to know if Cook's father is as he has his father imprisoned? At 1 P.M. left through Nalhamar, short cut to Gandarband, shortening route. Greatly disgusted with Kashmiris. Can't believe them.

2 Sunday—3 aft Trin [183-182]

Engaged a Kashmiri as guide.

1 9h 20m A.M. (Greenwich)

Gufengir. Campers under tree fence under space  
rained a little. Takasas ill. Sent him back  
Kashim Cooks very well. What a luck to  
have him

4 TUESDAY [185-180]

Declaration of American Independence

Buelch. Wife will stay as learners  
Mars Henry to Buelch. Buelch very  
comfortable.

5 WEDNESDAY [186-179]

Dividends due at Bank

hateyan  
Ascent of 3000 ft. - on ice - snow mounds  
and low passing zigzag pass  
Tricky ice. Waters right up Summit  
divisor.



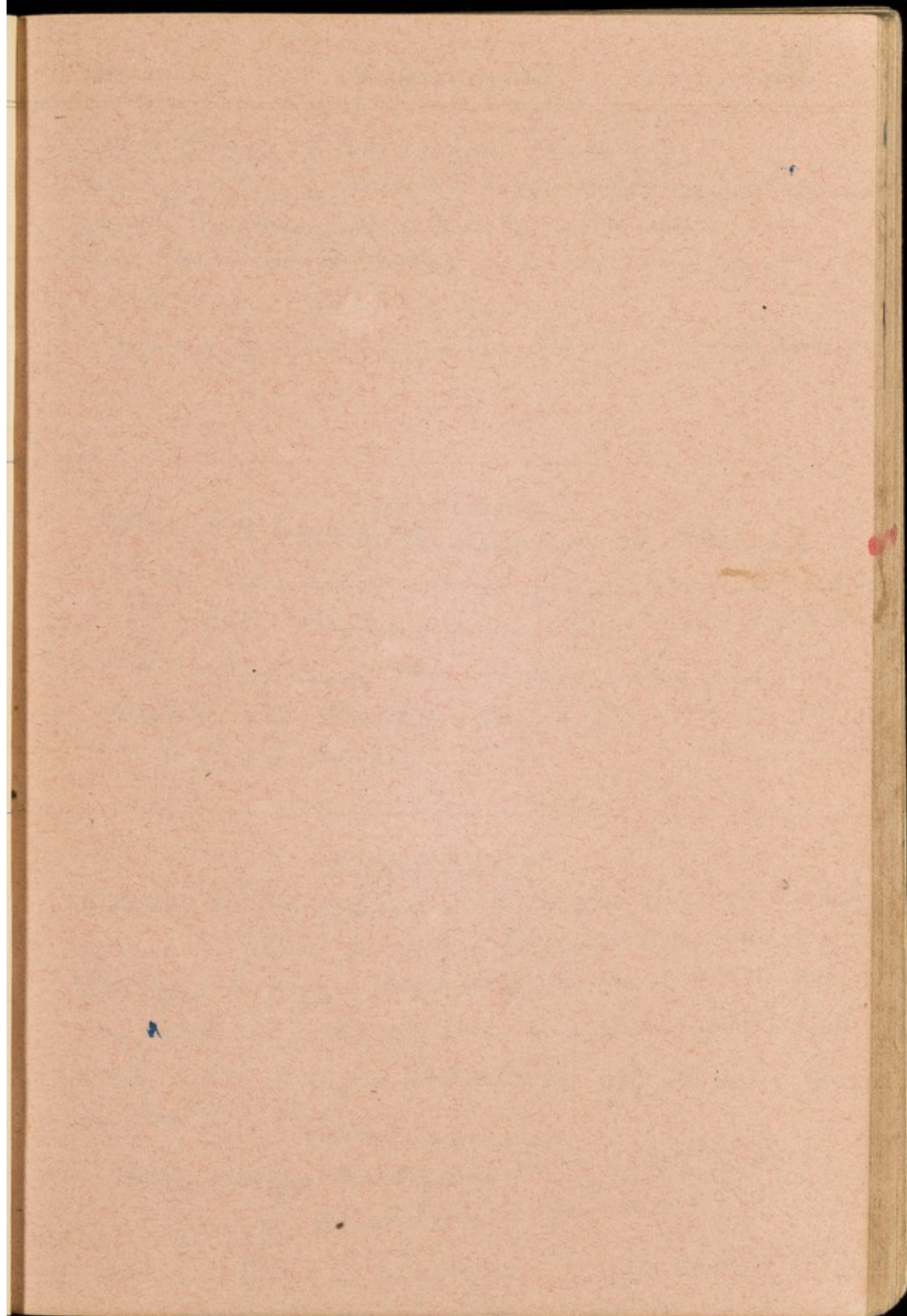



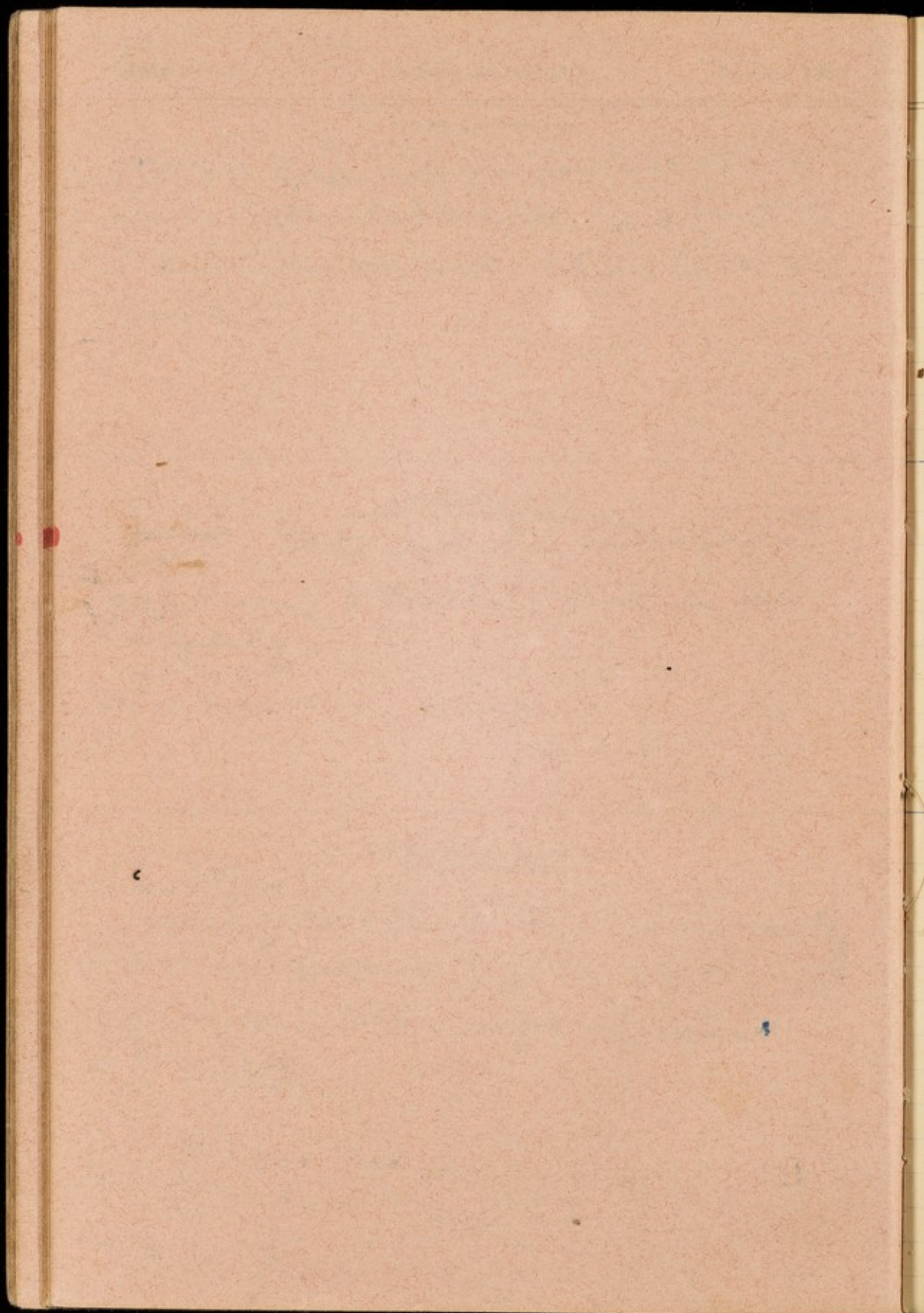



At Dras 12 miles from Malayan.  
Beautiful place surr<sup>d</sup> by high rugged mts. Several  
cases of m. ph. of lung due to a Chakras.  
Jame medicines to many a sick. Visited 70  
wrote several letters (Europe) -

Two very old Kalphris unknown Drifts - inscription some -

## 7 FRIDAY [188-177]

after a very long march arrived at Kharbo  
where encamped in a nice farm. Water in tank  
at night. Very high snow mts. seen very high.  
Character of country very rugged - loose stone.  
People all Buddhist. no h deas. Very mild &  
docile work? people.

## 8 SATURDAY [189-176]

Oxford Trinity Term ends.  
Fire Insurances expire

Arrived at Karfil 10 am. 15 miles from S-30. Mt. S. 50 ft.  
encamped. Place possesses a bazaar. Tahril h. T. 0  
Beautiful breeze. Very hot in the sun. all people  
are dark here though snow & such a high altitude  
country. No 5-8 for two slugs. 1/2 the way to  
Ladakh is over.

## 9 Sunday - 4 aft Trin [190-175]

Fang, Kangra medicine next Tibet. book in  
Buddh Kharlen, Shaker Chibin  
Arrived today in monasteries the 1st Buddhist shrine  
& surrounded with Buddh. gumpas



at Moulback

Kushk Babula came to see me with his retinue of 6 or 7 men all well-dressed in red robes, the Kushk wearing a yellow cap of his order. Very congenial man intelligent & keen witted. Clean shaven, more like type of the Mahant than the Kushk. Wholly new to me his Munschi. Also written this Gumpa at Loh. Also the local Dr. visited me very intelligent, showed me his medical books - one in particular very interesting with two pictures of medicine.

Boys reached at port - Kharkis - very uncomfortable in camp noise. Saw Mela at a Gumpa nearby - men and women

all drink wine called Chhang not very intoxic & little acid taste. Saw beautiful at Gumpa

11 TUESDAY [192-173]  
9h 50m P.M. (Greenwich)

Left Gampa. Arrived Lamayum at 9-30 fine house, Crossed bars 13000 all clay rocks alluring. Approach to Lamayum most wonderful. For dusty towering houses other here - there bold, gigantic lying in a basin. Breakfasted - Visited monastery - most instructive male figures cloaking female in sexual act, hells, heavens, whole illustrating of Frescoes. Trivial Sans figure with many arms and mouths. Indian influence. Left Lamayum 3 pm. arrived Kharkis at 5. Clay Kany almighty Indians Kharkis very lovely. S.

12 WEDNESDAY [193-172]



Race wala near begari





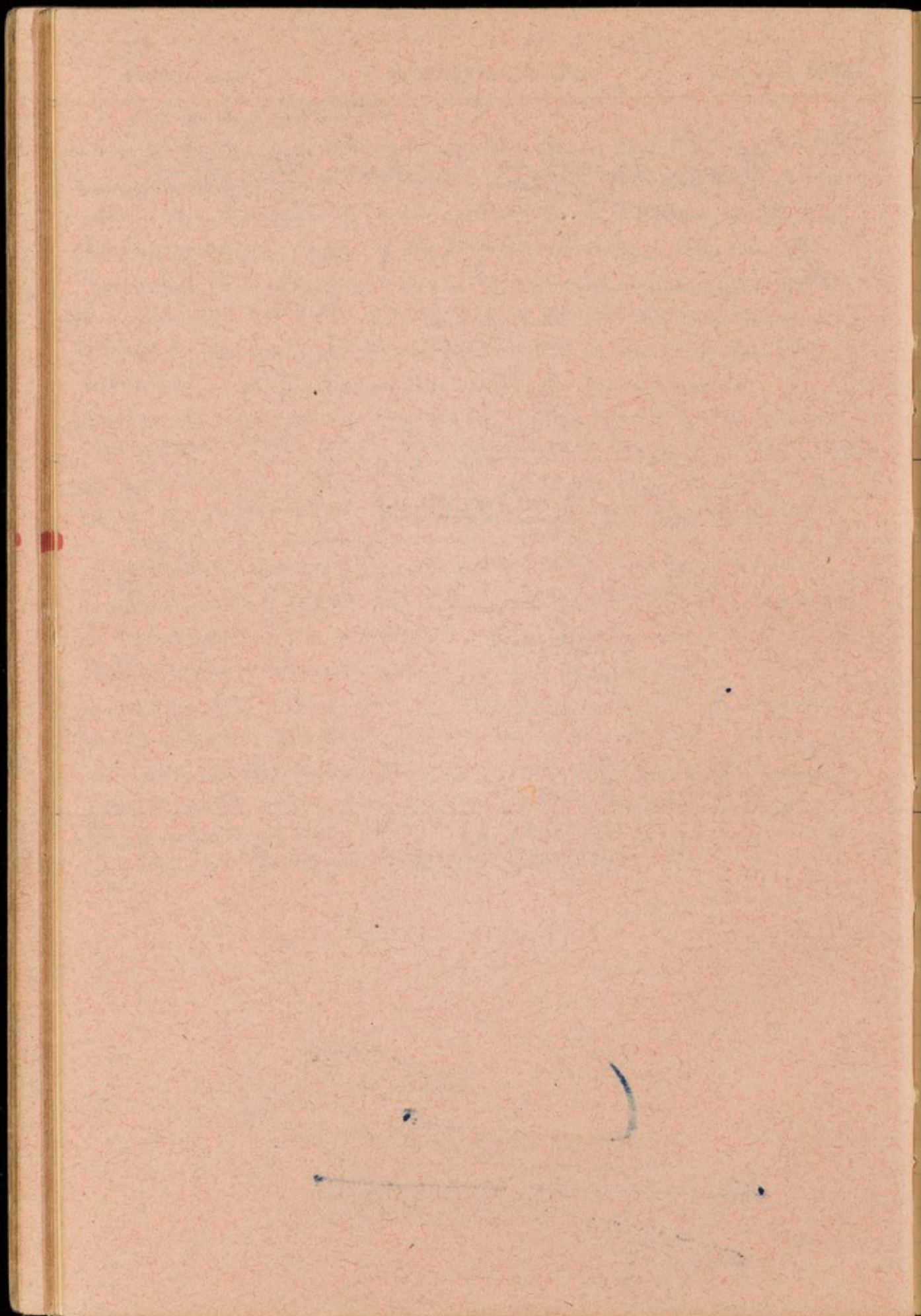



1911 31 Days

13 THURSDAY [194-171]

57  
[13 to 16] July

14 FRIDAY [195-170]

15 SATURDAY [196-169]

16 Sunday—5 aft Trin [197-168]

58  
July [17 to 19]

17 MONDAY [198-167]

7th Month 1911

18 TUESDAY [199-166]

19 WEDNESDAY [200-165]  
( 5h 31m A.M. (Greenwich)







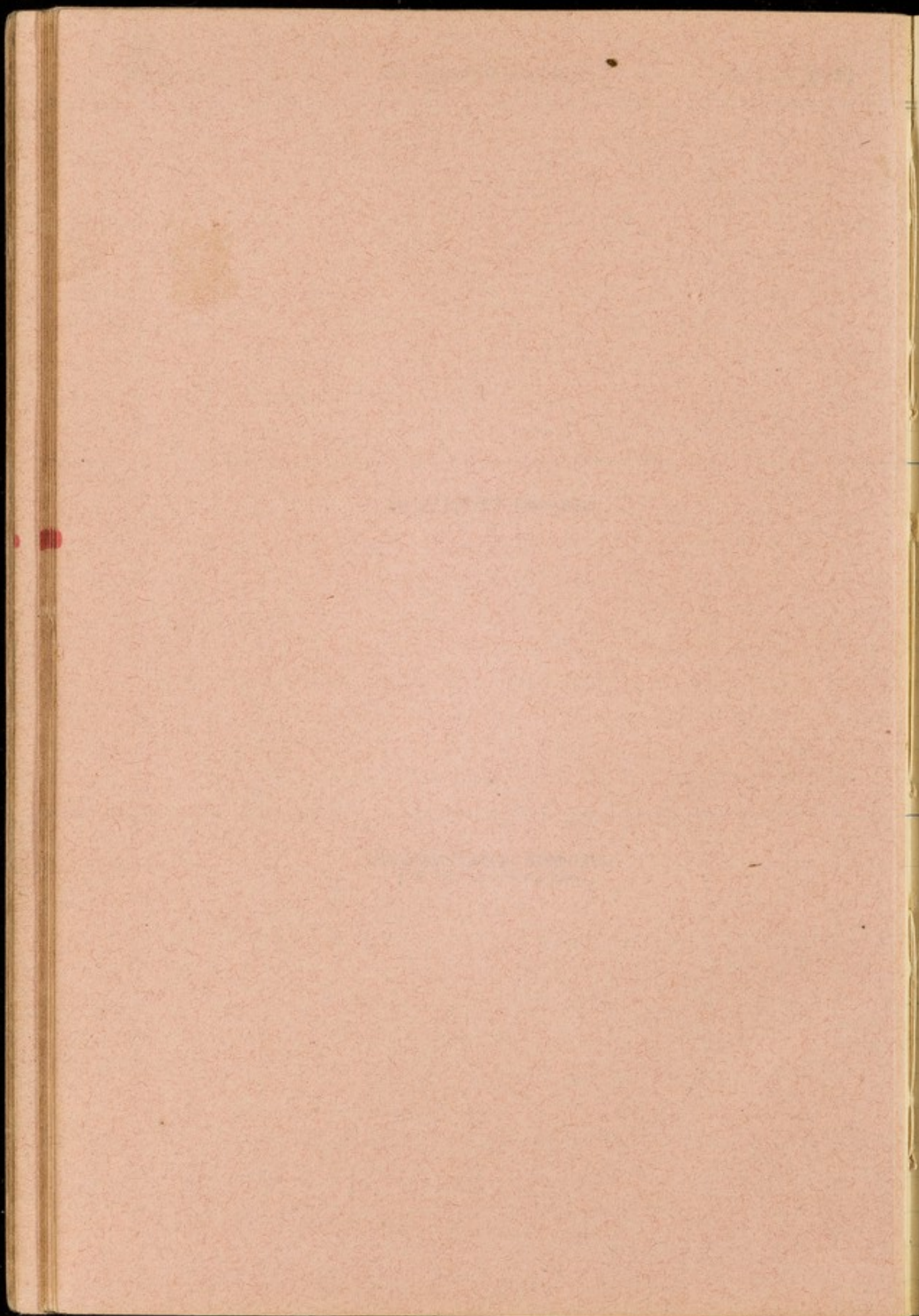



1911 31 Days

20 THURSDAY [201-164]

59  
[20 to 23] July

21 FRIDAY [202-163]

22 SATURDAY [203-162]

23 Sunday—6 aft Trin [204-161]

60

**July** [24 to 26]

**24 MONDAY** [205-160]

7th Month **1911**

A number of blank pages follow,  
which have not been photographed.

**26 WEDNESDAY** [207-158]



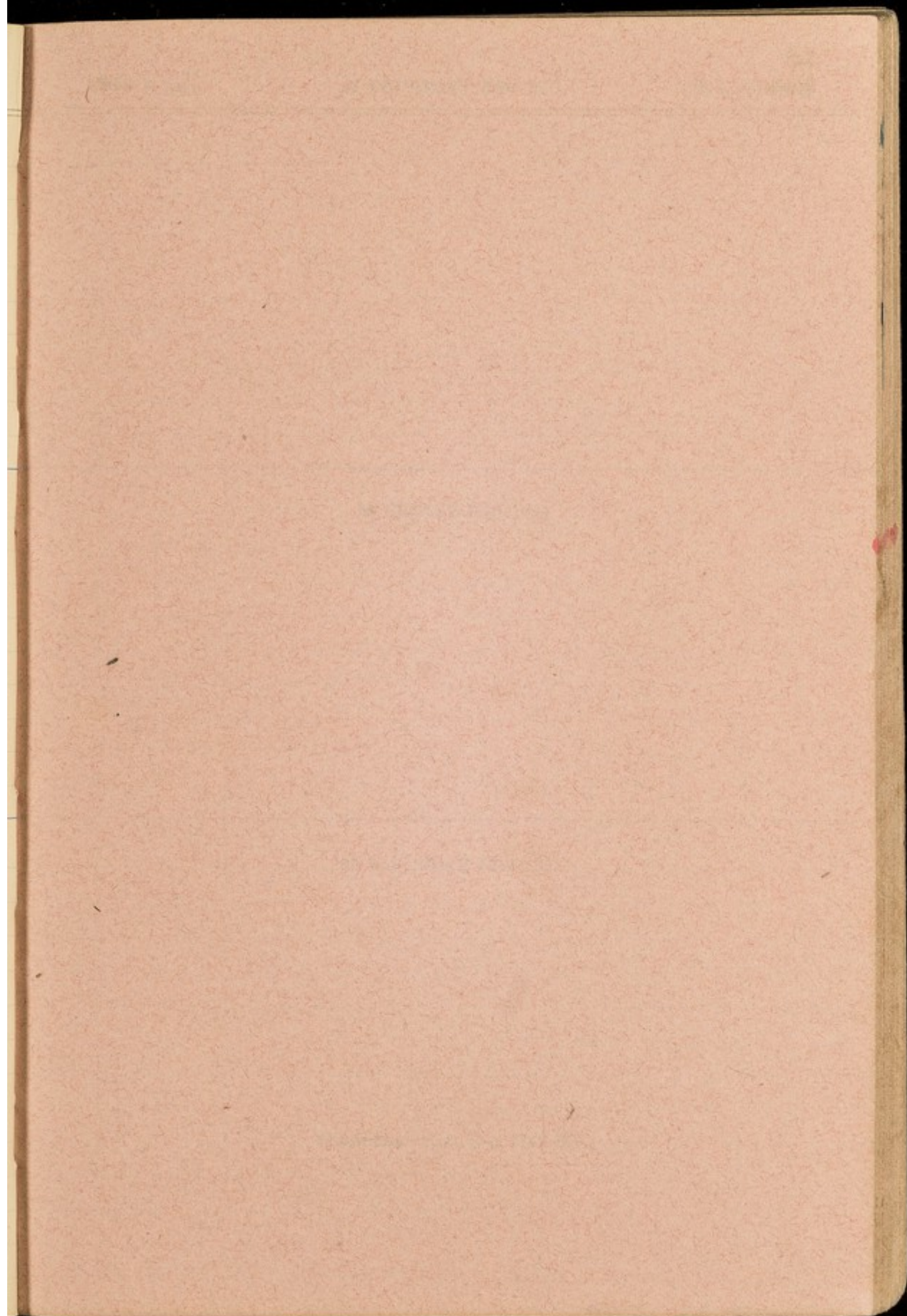



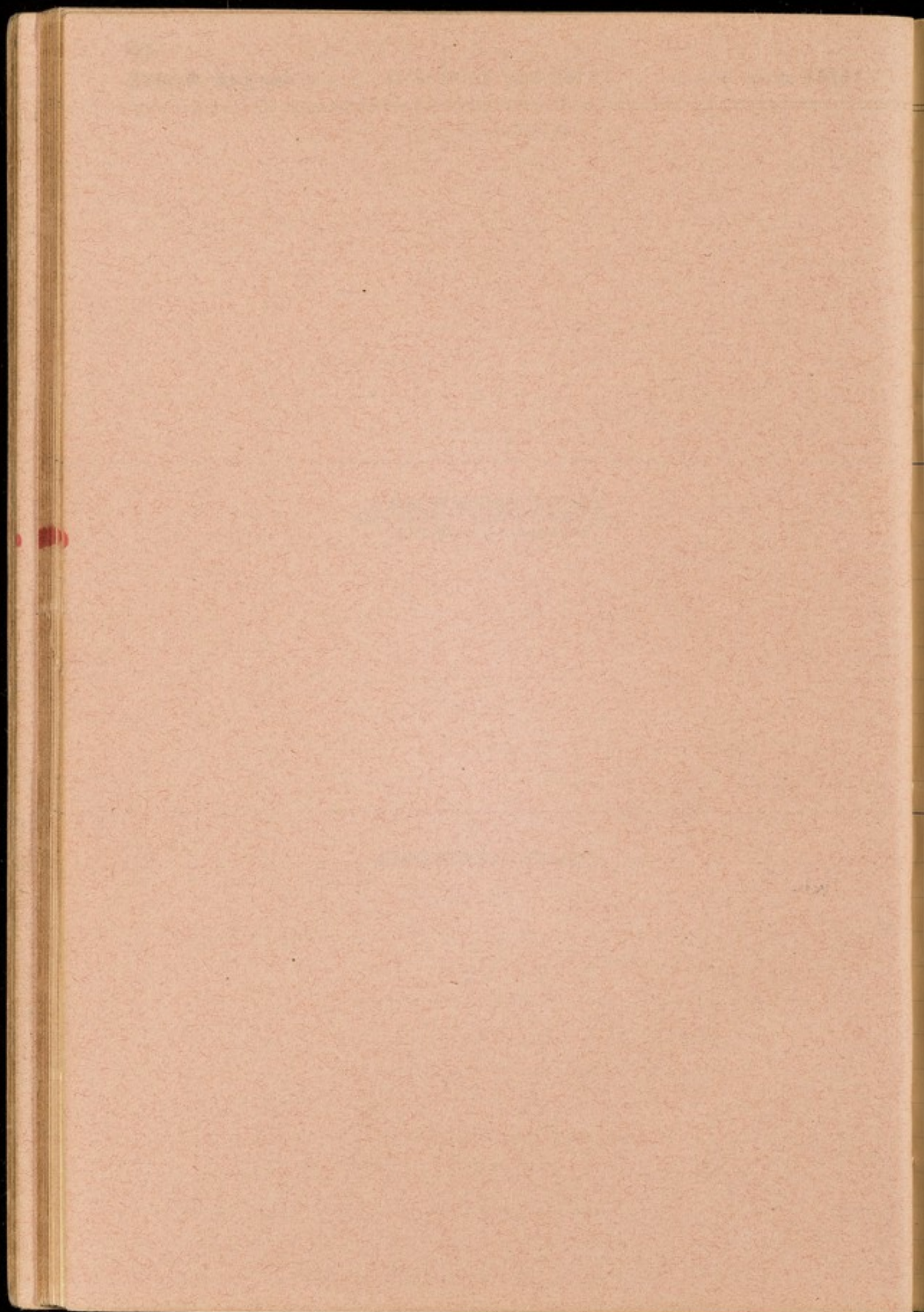



4 FRIDAY [216-149]

5 SATURDAY [217-148]

*Charles Campes in Am. pleasant.*

6 Sunday—8 aft Trin [218-147]

64.  
**August** [7 to 9]

**7 MONDAY** [219-146]

8th Month **1911**

Bank Holiday. Royal Academy closes

**8 TUESDAY** [220-145]

**9 WEDNESDAY** [221-144]  
Coronation of King Edward VII., 1902



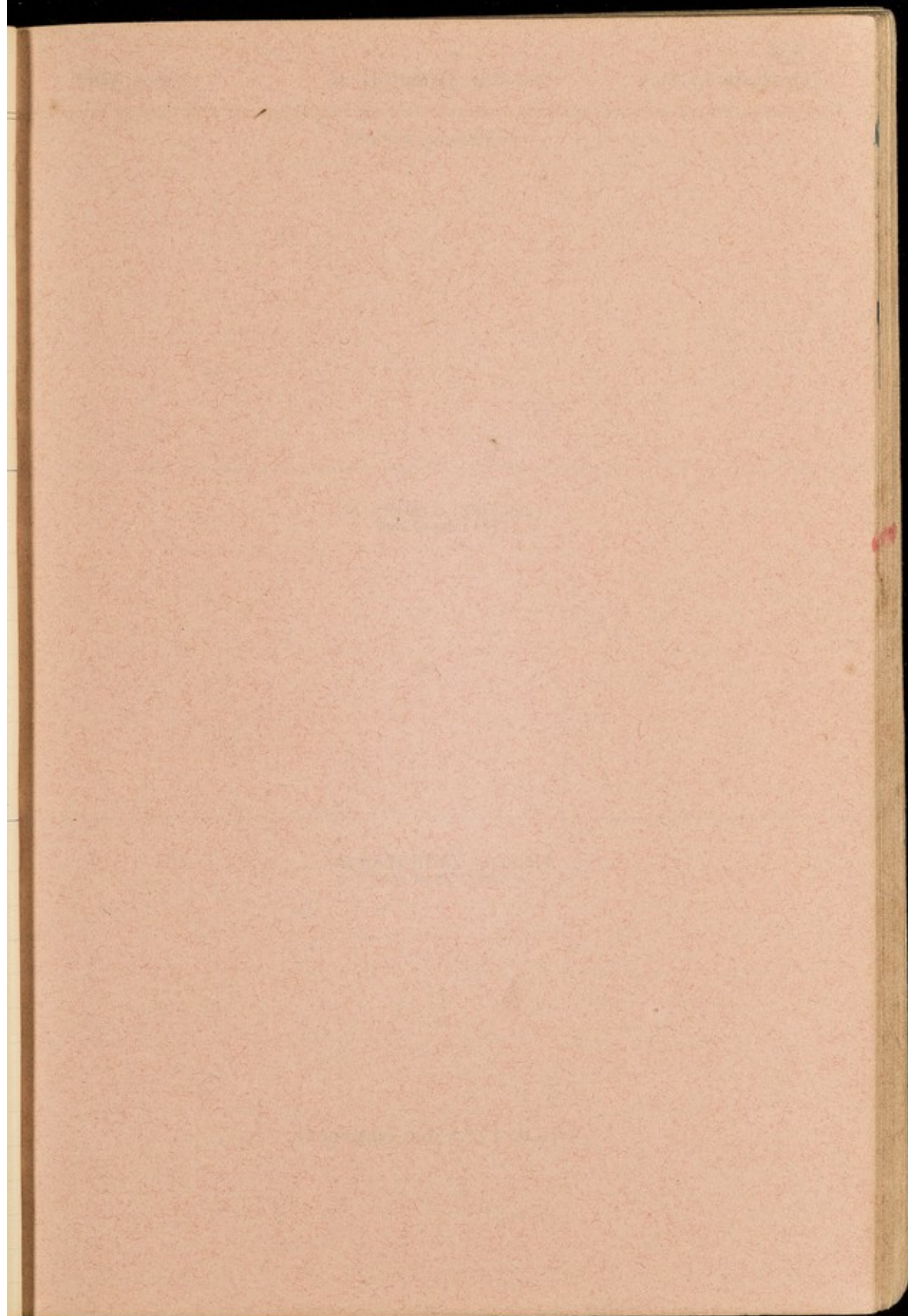



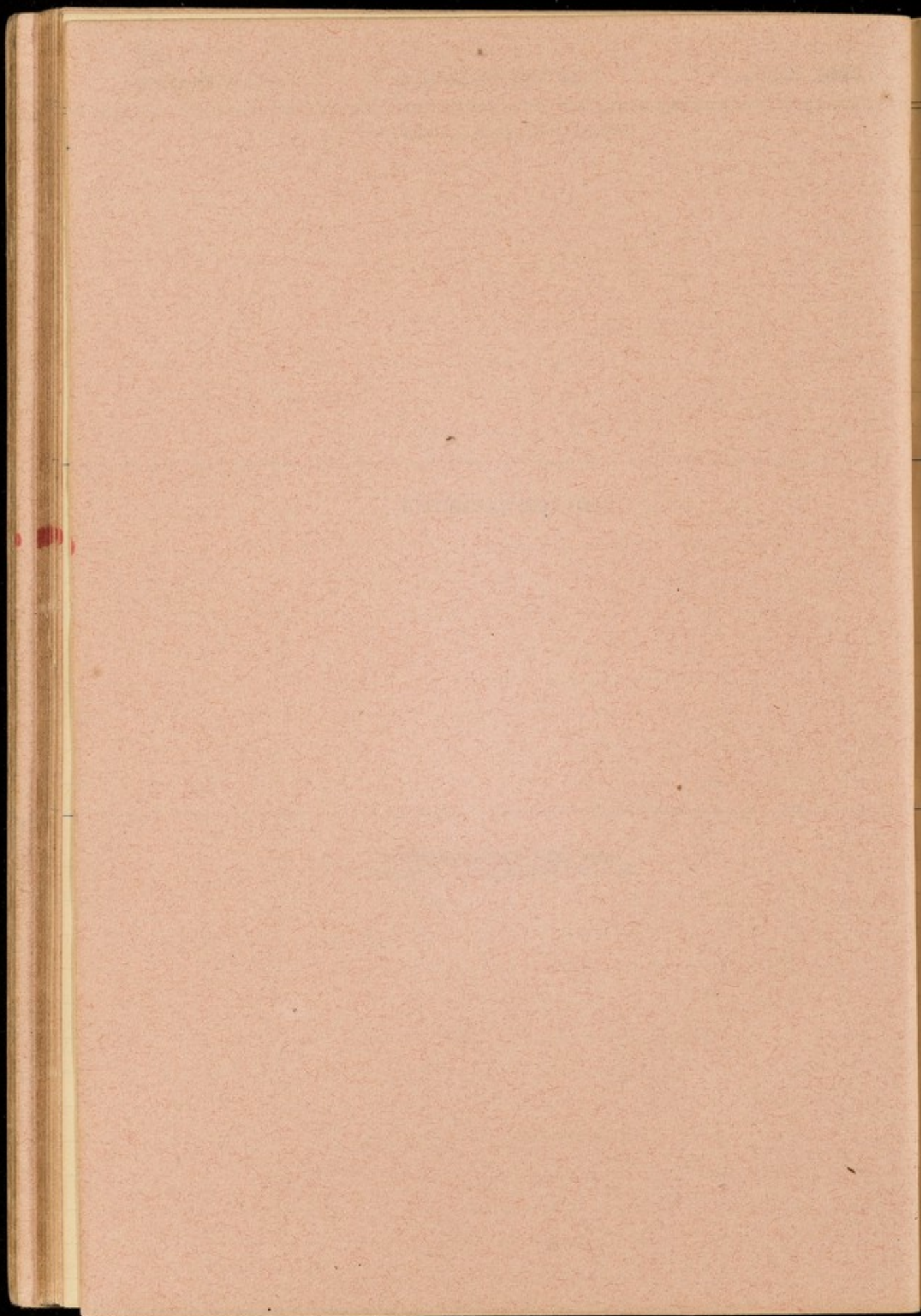



1911 31 Days

10 THURSDAY [222-143]

65  
[10 to 13] August

○ 2h 55m A.M. (Greenwich)

11 FRIDAY [223-142]  
Half Quarter Day

12 SATURDAY [224-141]  
Grouse Shooting begins

13 Sunday—9 aft Trin [225-140]

Arrives in Smig. after about 2  
days in fenderland with an an.

15 TUESDAY [227-138]

16 WEDNESDAY [228-137]



100



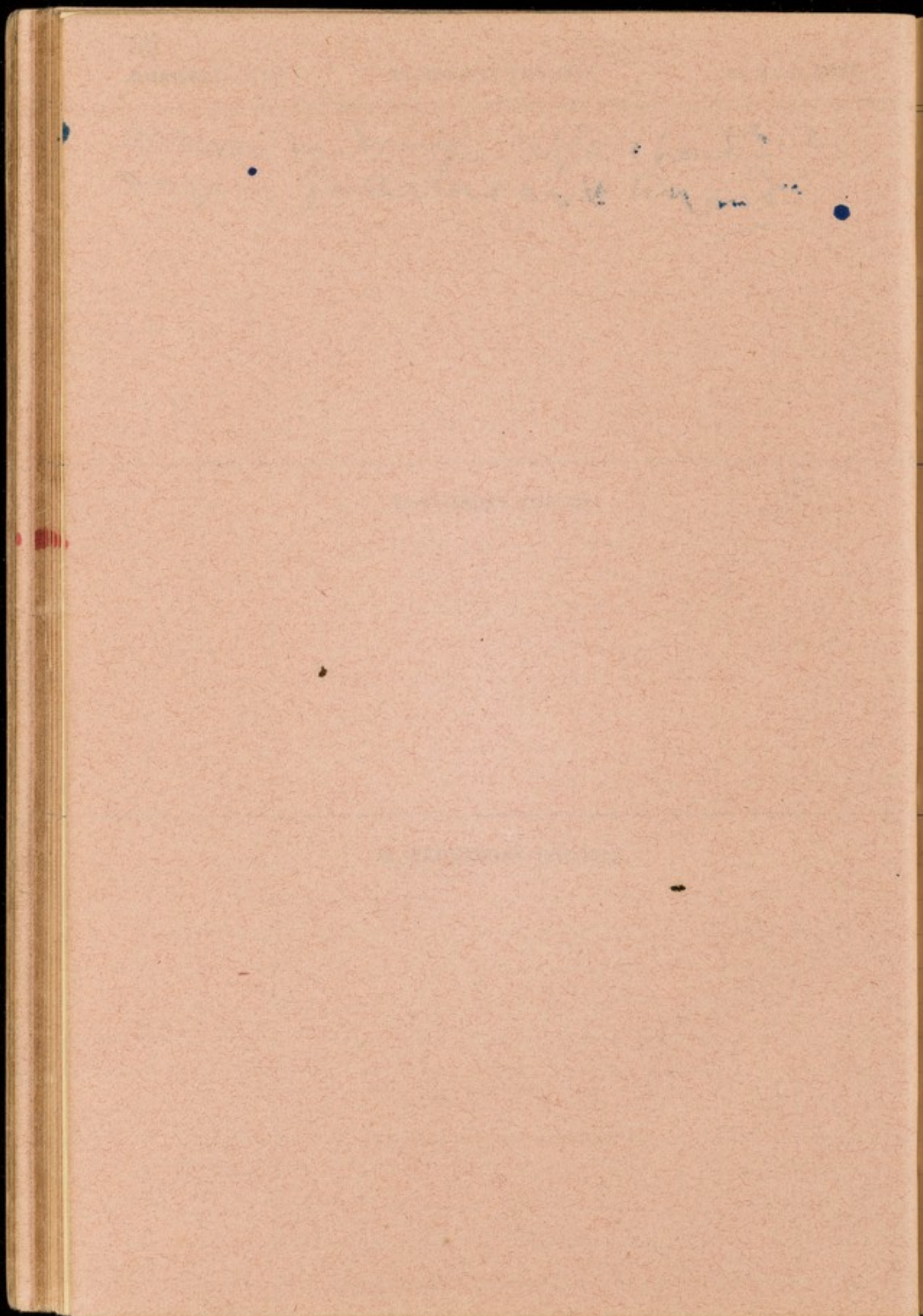



1911 31 Days

17 THURSDAY [229-136]

67  
[17 to 20] August

( 0h 11m P.M. (Greenwich)

18 FRIDAY [230-135]

19 SATURDAY [231-134]

20 Sunday - 10 aft Trin [232-133]

Black Game Shcoting begins

22 TUESDAY [234-131]

23 WEDNESDAY [235-130]

Amusebent for n.d. Harry Remy



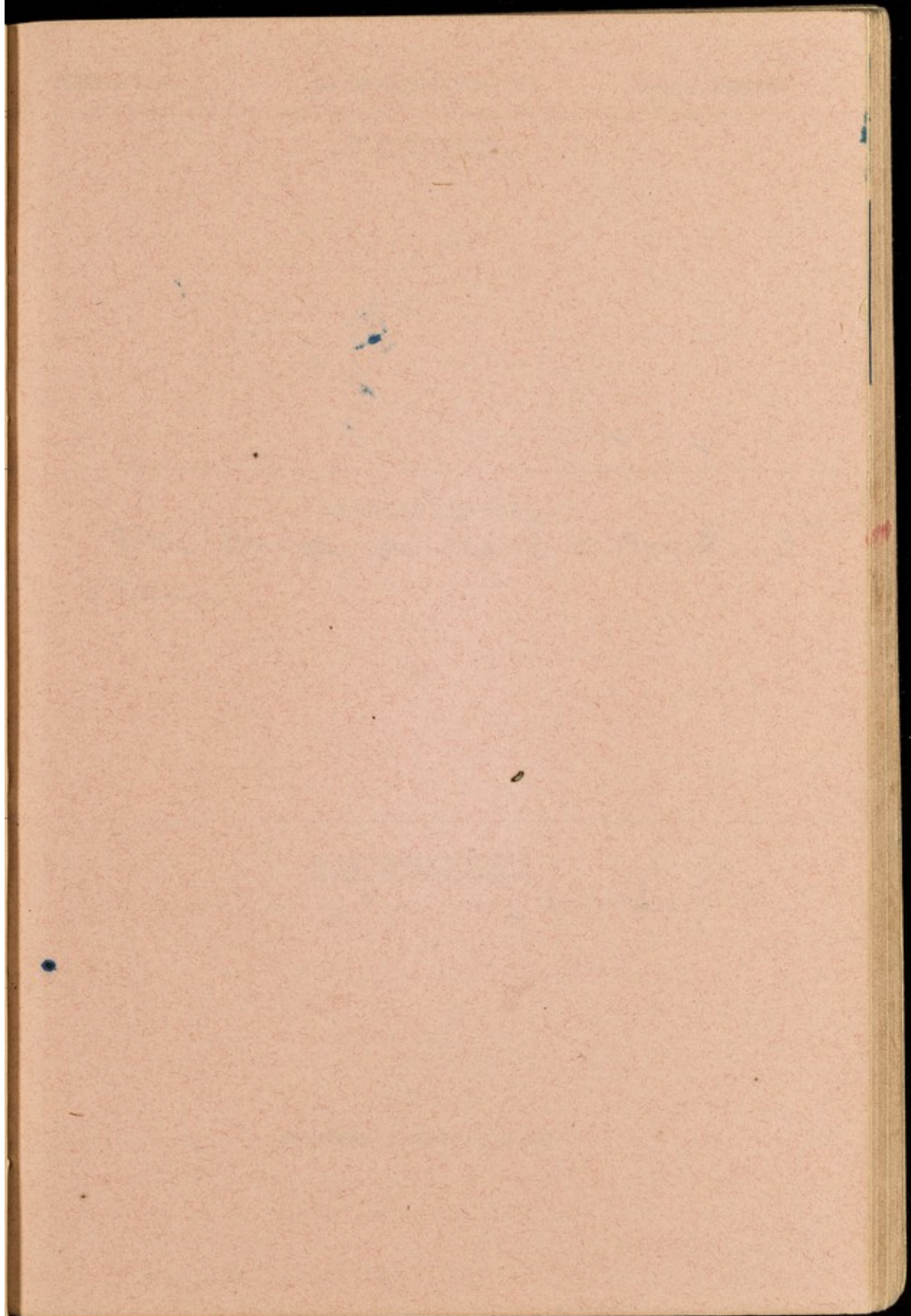



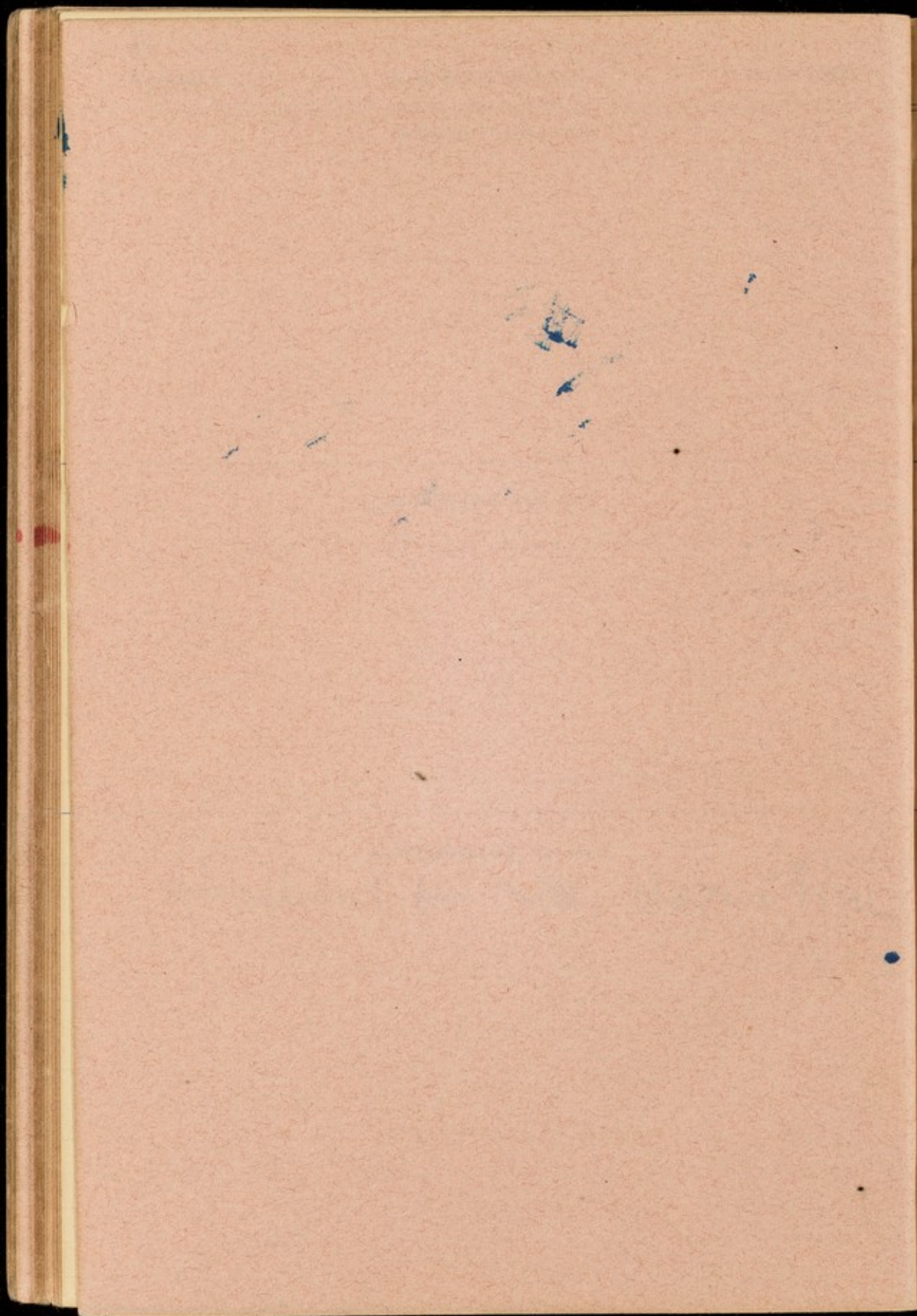



1911 31 Days

24 THURSDAY [236-129]

69  
[24 to 27] August

St. Bartholomew, Ap.  
● 4h 14m A.M. (Greenwich)

25 FRIDAY [237-128]

Took dinner on No 12 a month. 3<sup>rd</sup>  
club -

26 SATURDAY [238-127]  
Ramadan (Turkish Lent) begins

27 Sunday—11 aft Trin [239-126]

70

August [28 to 30]

28 MONDAY [240-125]

8th Month 1911

28 MONDAY [240-125]

29 TUESDAY [241-124]

30 WEDNESDAY [242-123]



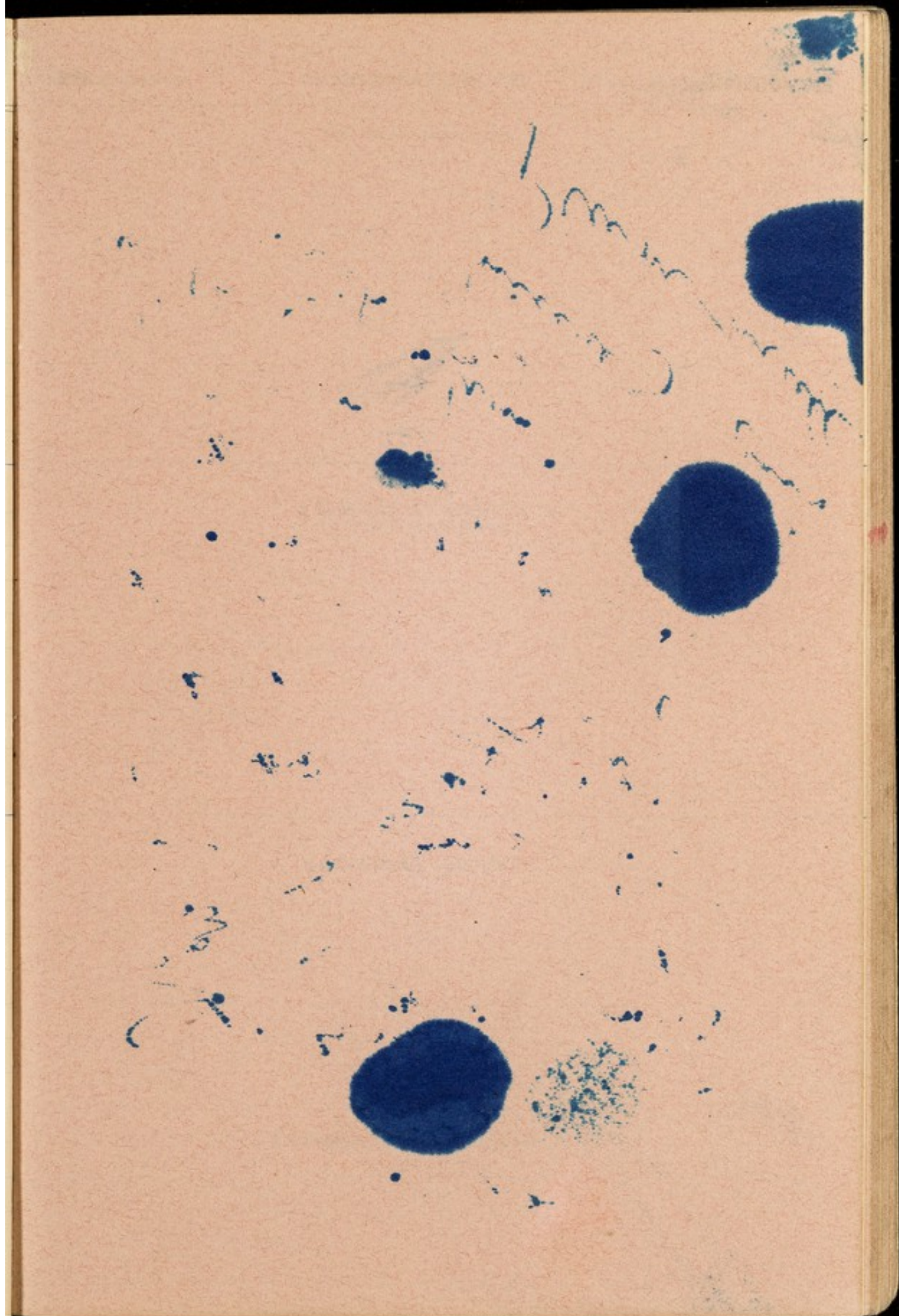



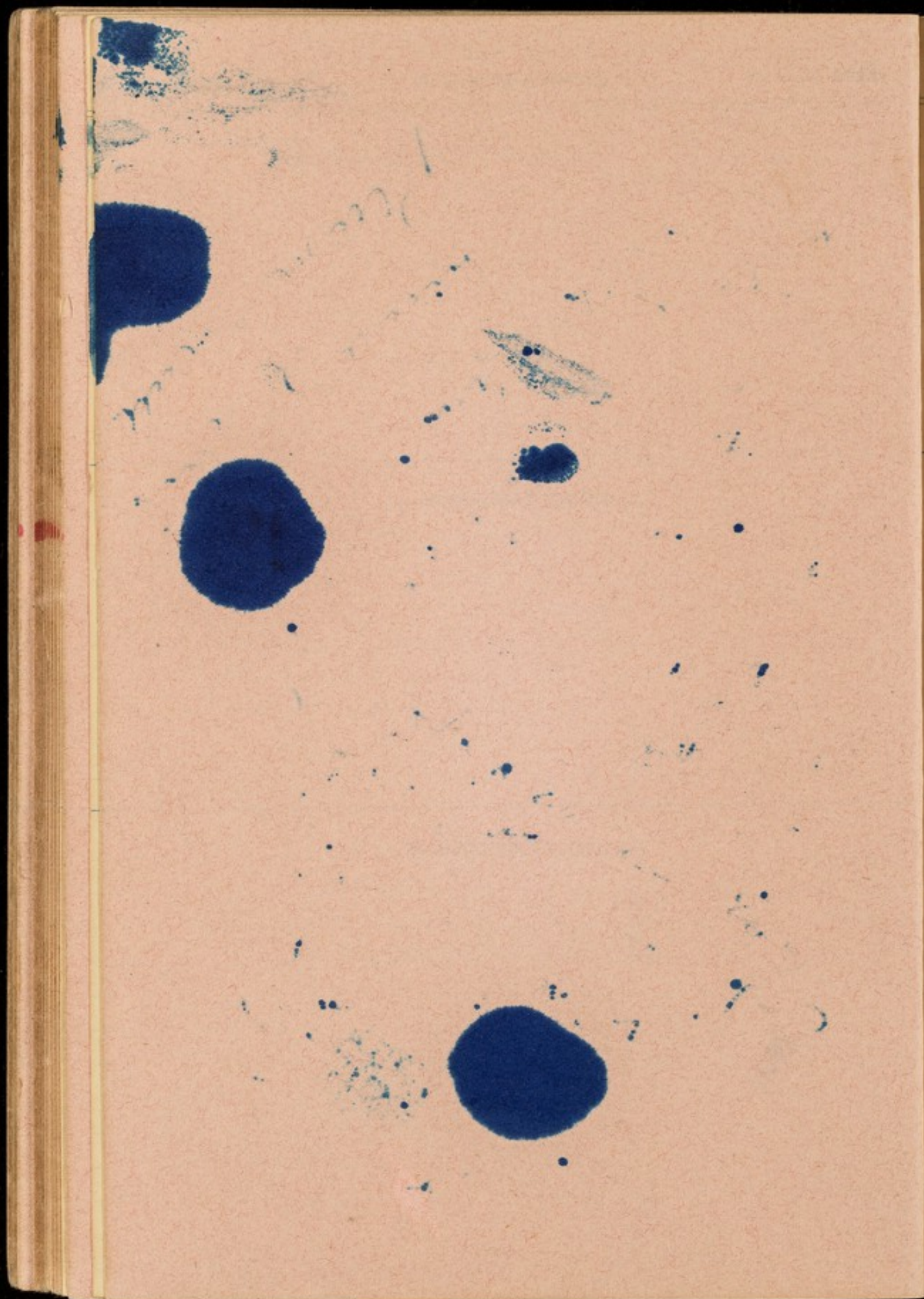



1911 31 & 30 Days

31 THURSDAY [243-122]

71  
[31 to 3] Aug & Sept

1 4h 21m P.M. (Greenwich)

1 Sept FRIDAY [244-121]  
Partridge Shooting begins

2 SATURDAY [245-120]

3 Sunday—12 aft Trin [246-119]

72

September [4 to 6]

4 MONDAY [247-118]

9th Month 1911

5 TUESDAY [248-117]

6 WEDNESDAY [249-116]







A number of blank pages follow,  
which have not been photographed.



1911 30 Days

7 THURSDAY [250-115]

73  
[7 to 10] September

8 FRIDAY [251-114]  
○ 3h 57m P.M. (Greenwich)

9 SATURDAY [252-113]

10 Sunday—13 aft Trin [253-112]

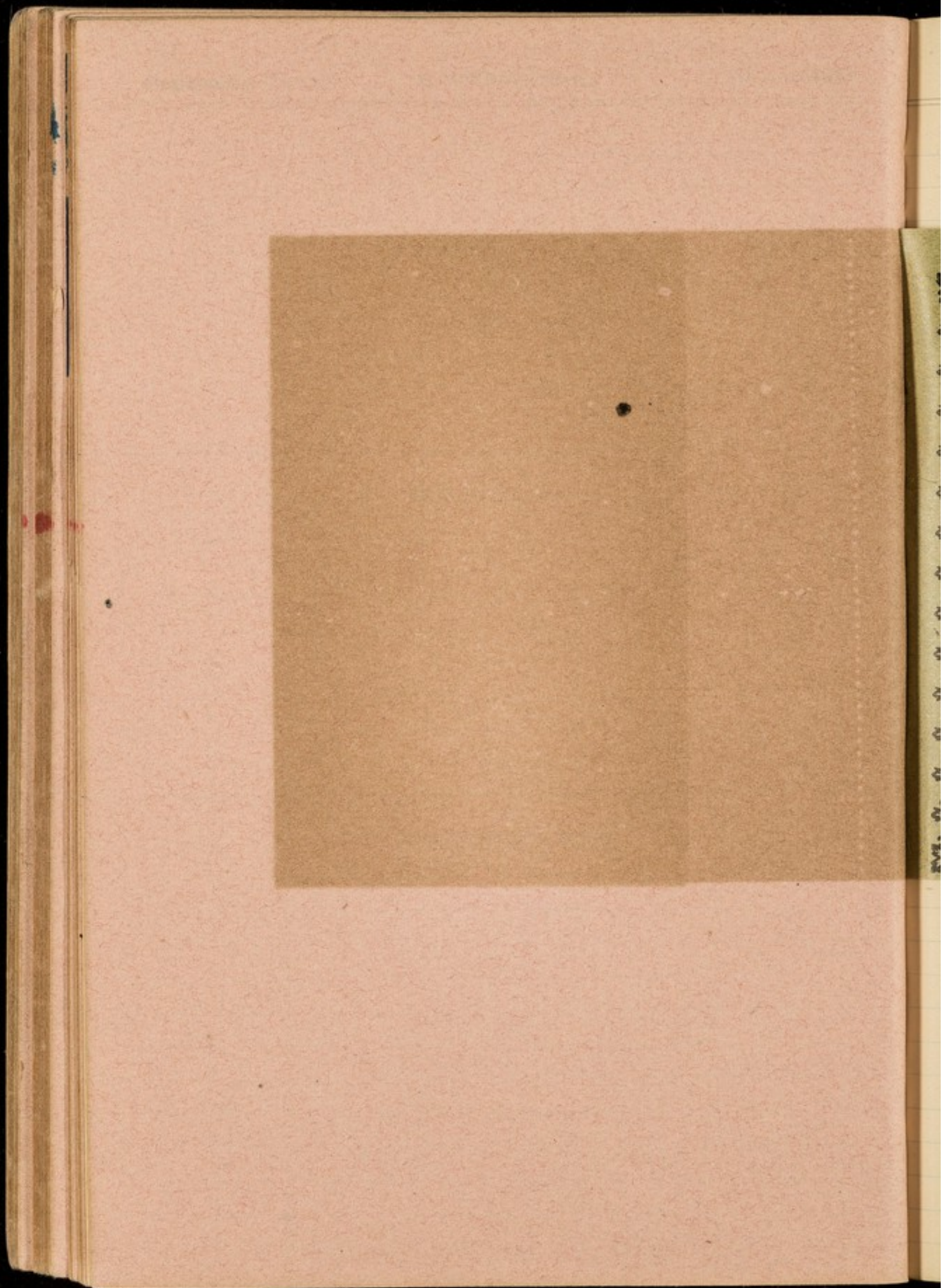



To secure

*A*

Say if we

Bound in

[SEE OVER]

Telegraphic Address:  
"CASPEG, LONDON."

Code in use:  
"UNICODE."

Published for LETTS' DIARIES COMPANY, LIMITED,  
By CASSELL & COMPANY, LIMITED,  
London, New York, Toronto and Melbourne.



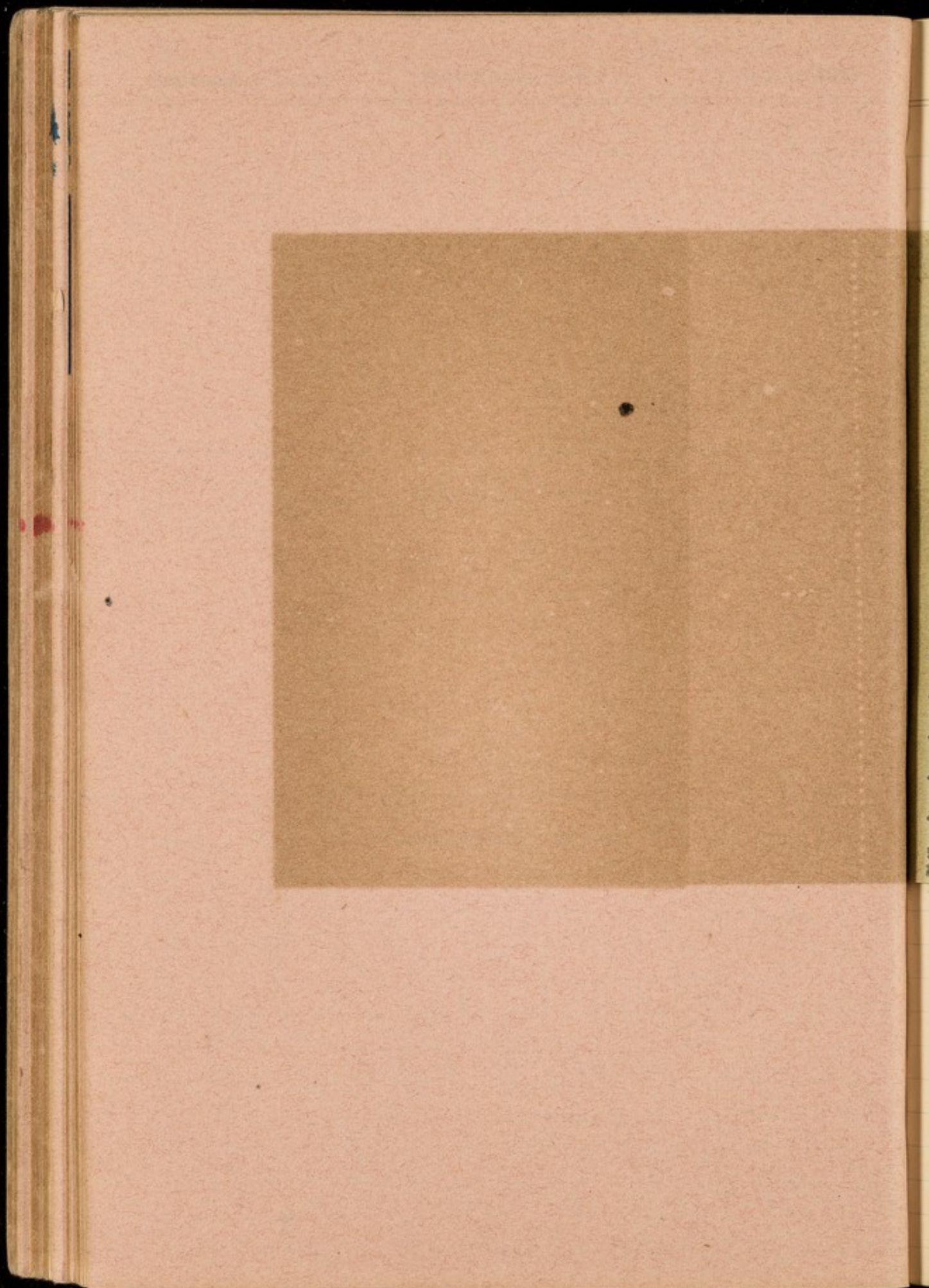



1911 30 & 31 Days

28 THURSDAY [271-94]

79  
[28 to 1] Sept & Oct

## ORDER FORM TO BOOKSELLER.

To secure the same Edition of Letts's Diary for next year, please forward this slip to your Bookseller in October.

*M*

191

BOOKSELLER.

*Please send to my address*

LETTS'S DIARY, No. 35.

*Say if with or without Blotting*

*Bound in*

*Name*

*Address*

[SEE OVER.]

1 Oct Sun—16 aft Trin [274-91]



# Letts's Diary.

---

No. 35.

---

Price, 1s.

Interleaved with blotting paper, 1s. 6d.

Ditto, Bound in Cloth, 2s. 6d.

---

Full particulars of all editions of Letts's Diaries will be found in the Catalogue, sent post free on application.

---

Published for LETTS' DIARIES COMPANY, LIMITED,  
By CASSELL & COMPANY, LIMITED,  
London, New York, Toronto and Melbourne.

Telegraphic Address :  
"CASPEG, LONDON."

Code in use :  
"UNICODE."



1911 30 & 31 Days

28 THURSDAY [271-94]

79  
[28 to 1] Sept & Oct

29 FRIDAY [272-93]  
St. Michael and All Angels, Michaelmas  
Day. Quarter Day

30 SATURDAY [273-92]  
11h 8m A.M. (Greenwich)

1 Oct Sun—16 aft Trin [274-91]

Pheasant Shooting begins.  
Cambridge Michaelmas Term begin

3 TUESDAY [276-89]

4 WEDNESDAY [277-88]







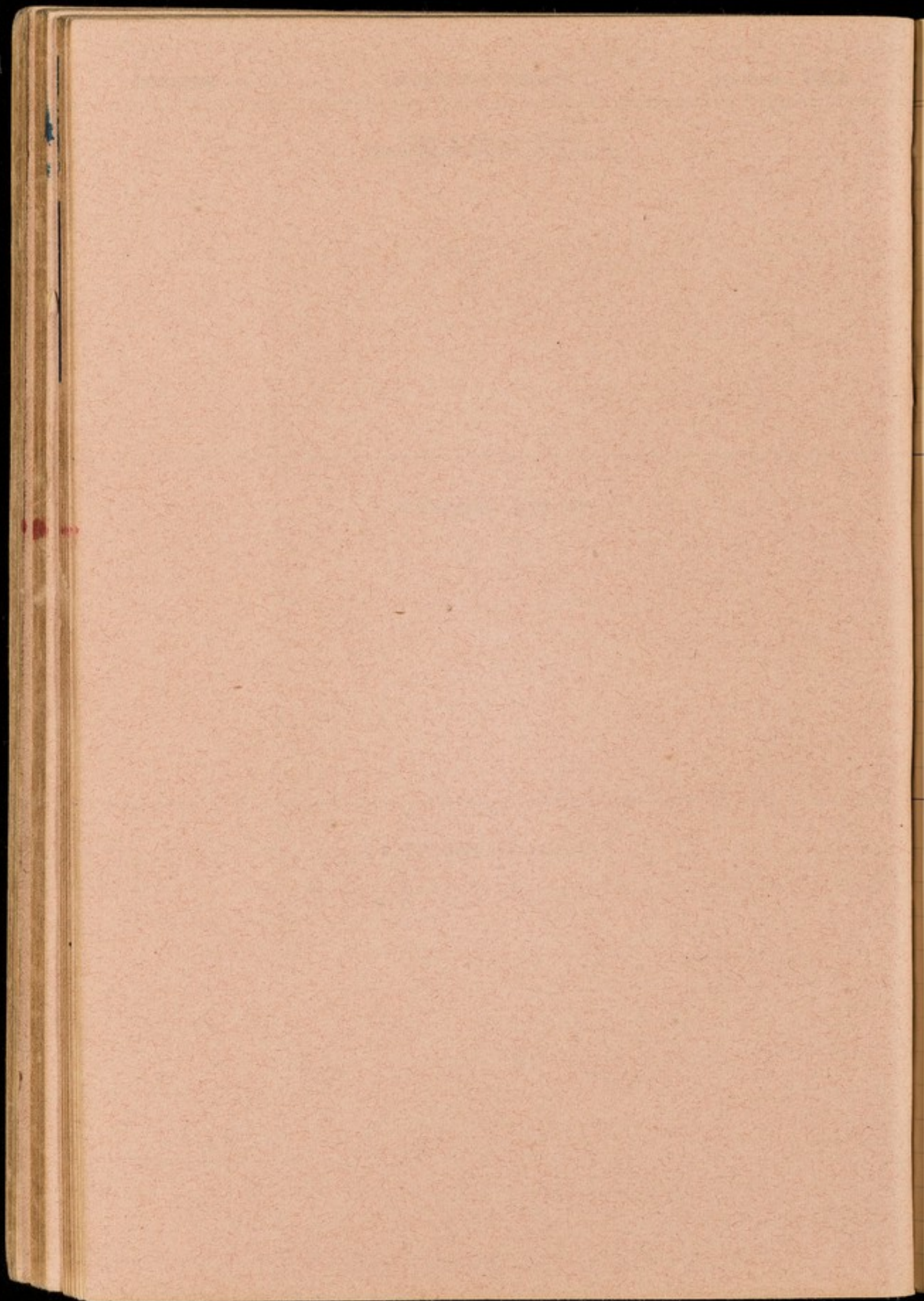



1911 31 Days

5 THURSDAY [278-87]

81  
[5 to 8] October

Dividends due at Bank

6 FRIDAY [279-86]

7 SATURDAY [280-85]

8 Sunday—17 aft Trin [281-84]  
○ 4h 11m A.M. (Greenwich)

82  
October [9 to 11]

.9 MONDAY [282-83]

10th Month 1911

A number of blank pages follow,  
which have not been photographed.

11 WEDNESDAY [284-81]





84

**October** [16 to 18]

**16 MONDAY** [289-76]

10th Month **1911**

Quarter Sessions Week

**17 TUESDAY** [290-75]

**18 WEDNESDAY** [291-74]  
St. Luke, Evan.



For more  
information  
see the  
book  
on the  
subject  
of the  
history  
of the  
city  
of  
New  
York  
from  
1624  
to  
1898  
by  
John  
B. Henshaw  
and  
John  
C. Henshaw  
New  
York  
1898



The image shows the front cover of an old book. The cover is made of a light brown, textured material, possibly paper or cloth, which shows signs of age, including discoloration and some small dark spots. There is no text or any other markings on the cover. The book is placed on a dark, solid background.



1911 31 Days

19 THURSDAY [292-73]

85  
[19 to 22] **October**

20 FRIDAY [293-72]

21 SATURDAY [294-71]  
Trafalgar Day (1805)

22 Sunday - 19 aft Trin [295-70]  
● 4h 9m A.M. (Greenwich)

86

**October** [23 to 25]

**23 MONDAY** [296-69]

10th Month **1911**

**24 TUESDAY** [297-68]

**25 WEDNESDAY** [298-67]



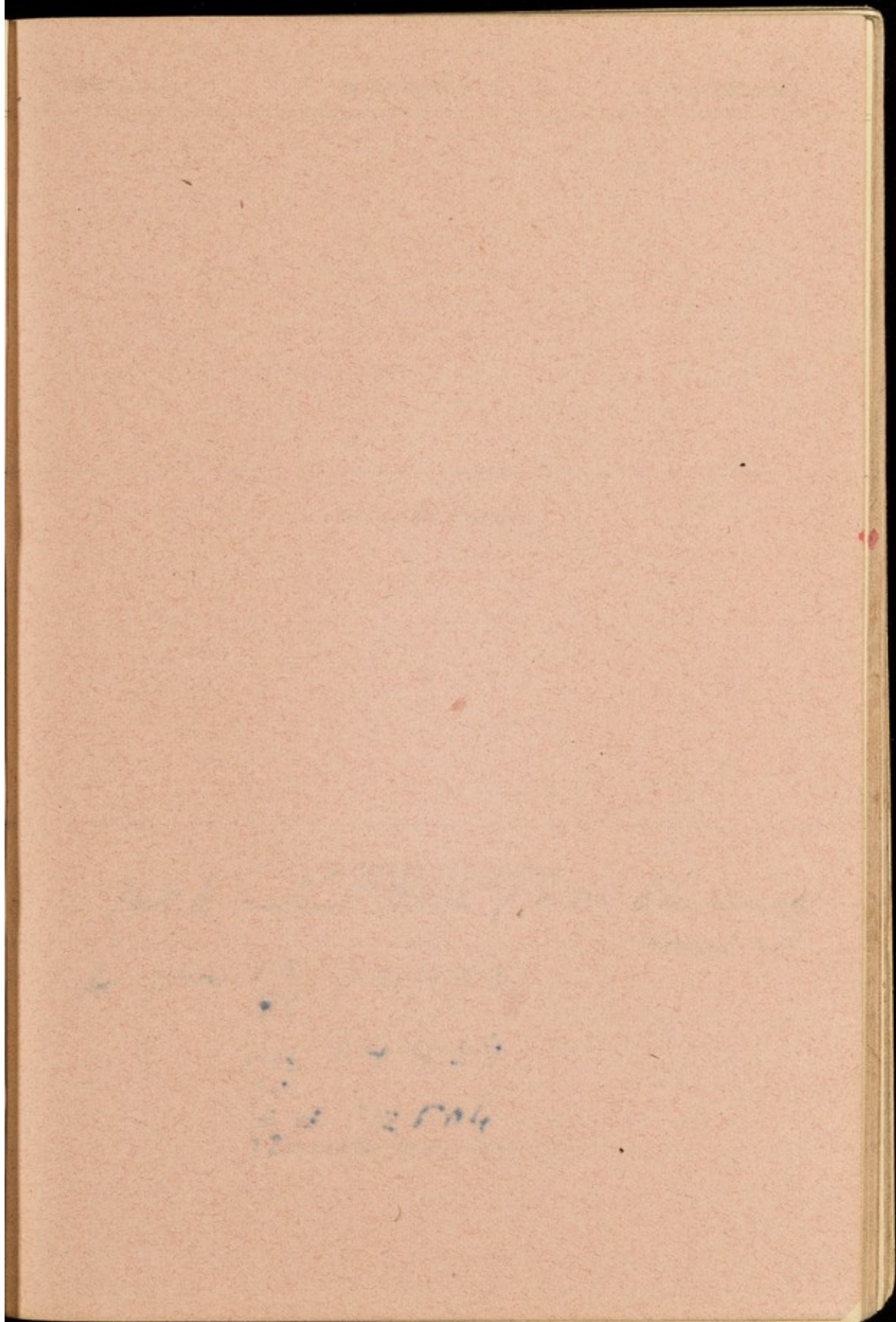



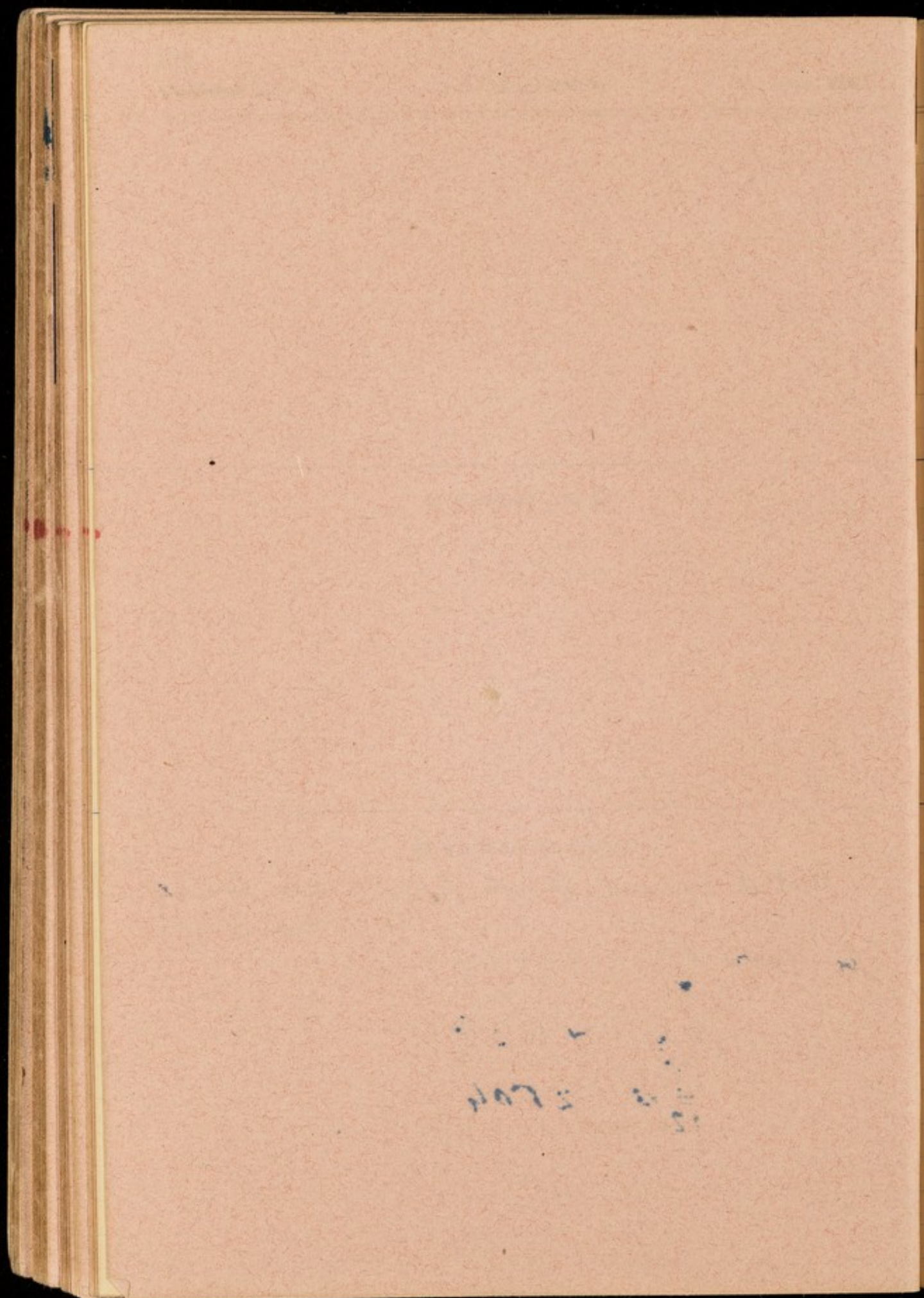



27 FRIDAY [300-65]

28 SATURDAY [301-64]

SS. Simon and Jude

1st to natl Bank of India to be credit  
must not

At 1000 EA 72423  
85

EB 14488

90

EB 72504

7229 Sunday—20 aft Trin [302-63]

☾ 6h 42m A.M. (Greenwich)

31 TUESDAY [304-61]

1 Nov WEDNESDAY [305-60]  
All Saints' Day. Holiday, Stock  
Exchange



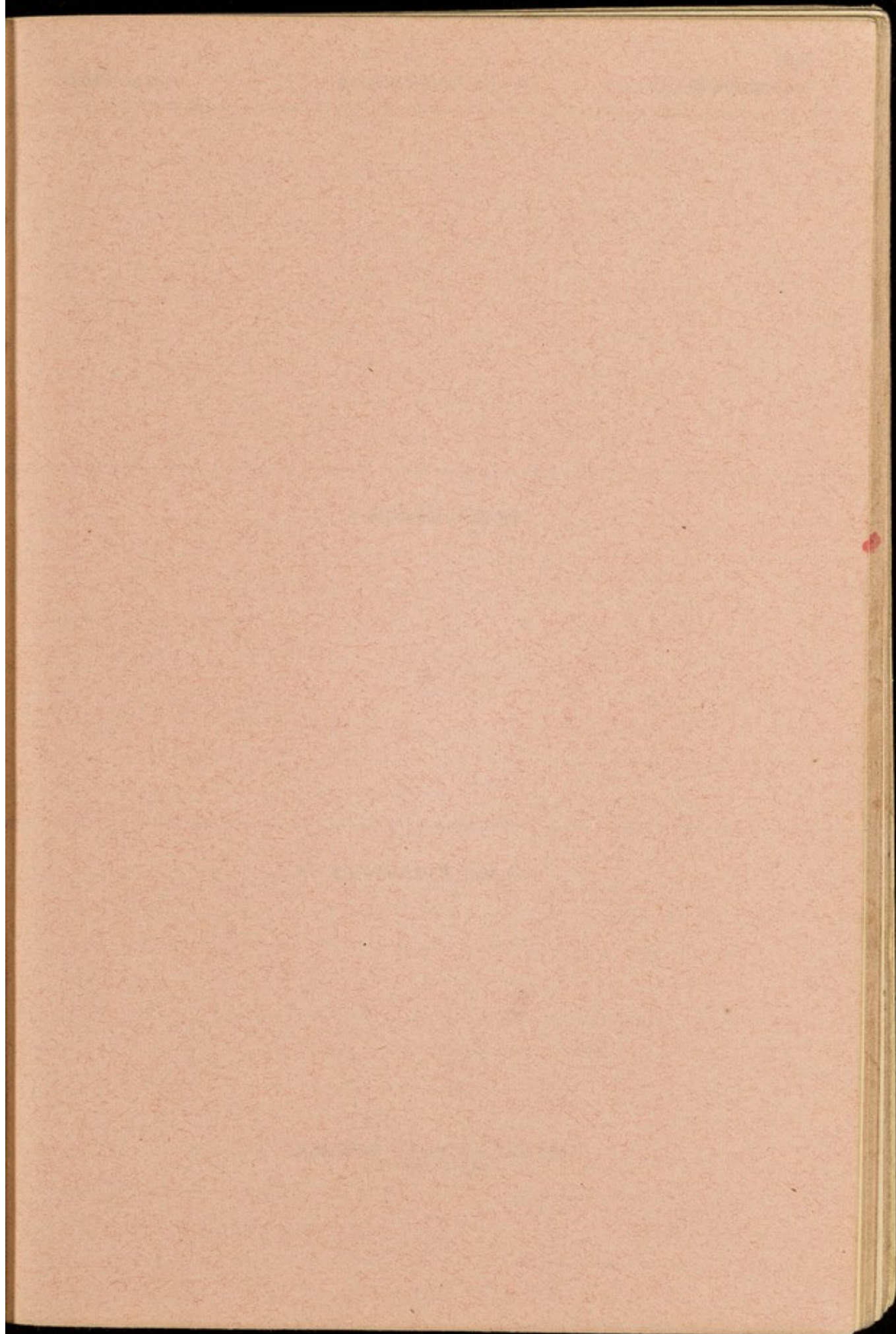



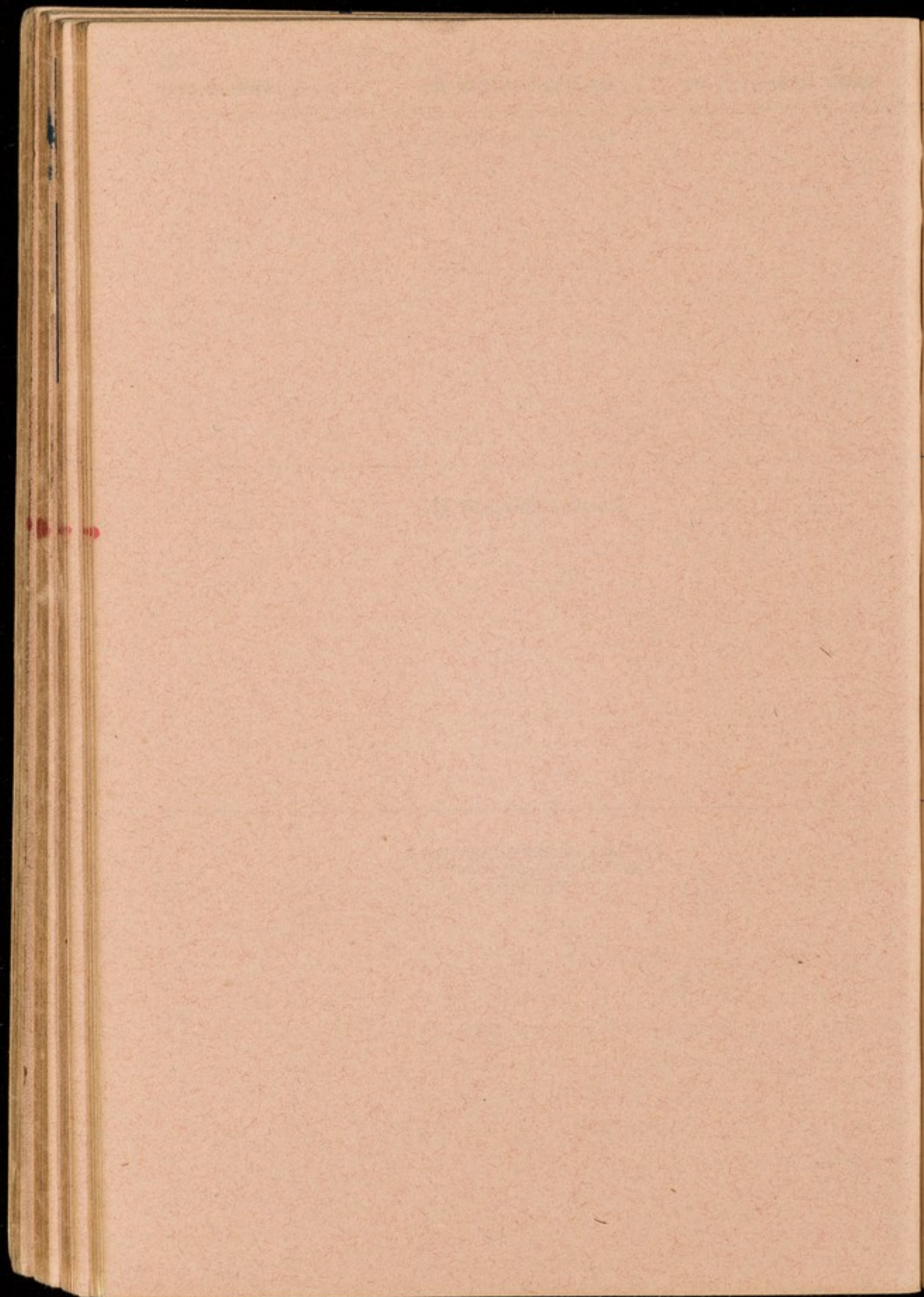



1911 30 Days

2 THURSDAY [306-59]

89  
[2 to 5] November

3 FRIDAY [307-58]

4 SATURDAY [308-57]

5 Sunday—21 aft Trin [309-56]  
Gunpowder Plot

90

**November** [6 to 8]

**6 MONDAY** [310-55]

11th Month **1911**

○ 3h 48m P.M. (Greenwich)

A number of blank pages follow,  
which have not been photographed.

**8 WEDNESDAY** [312-53]



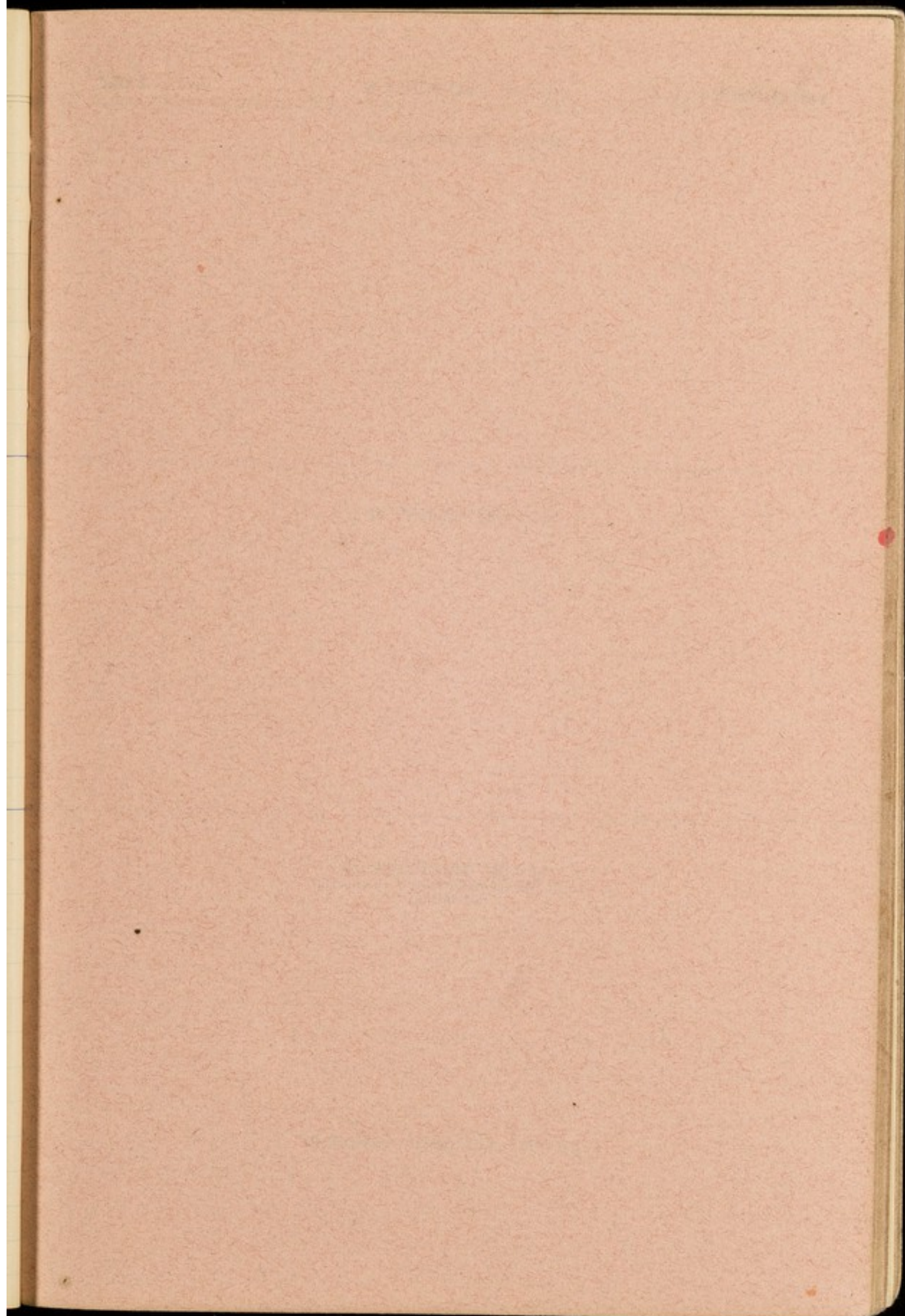



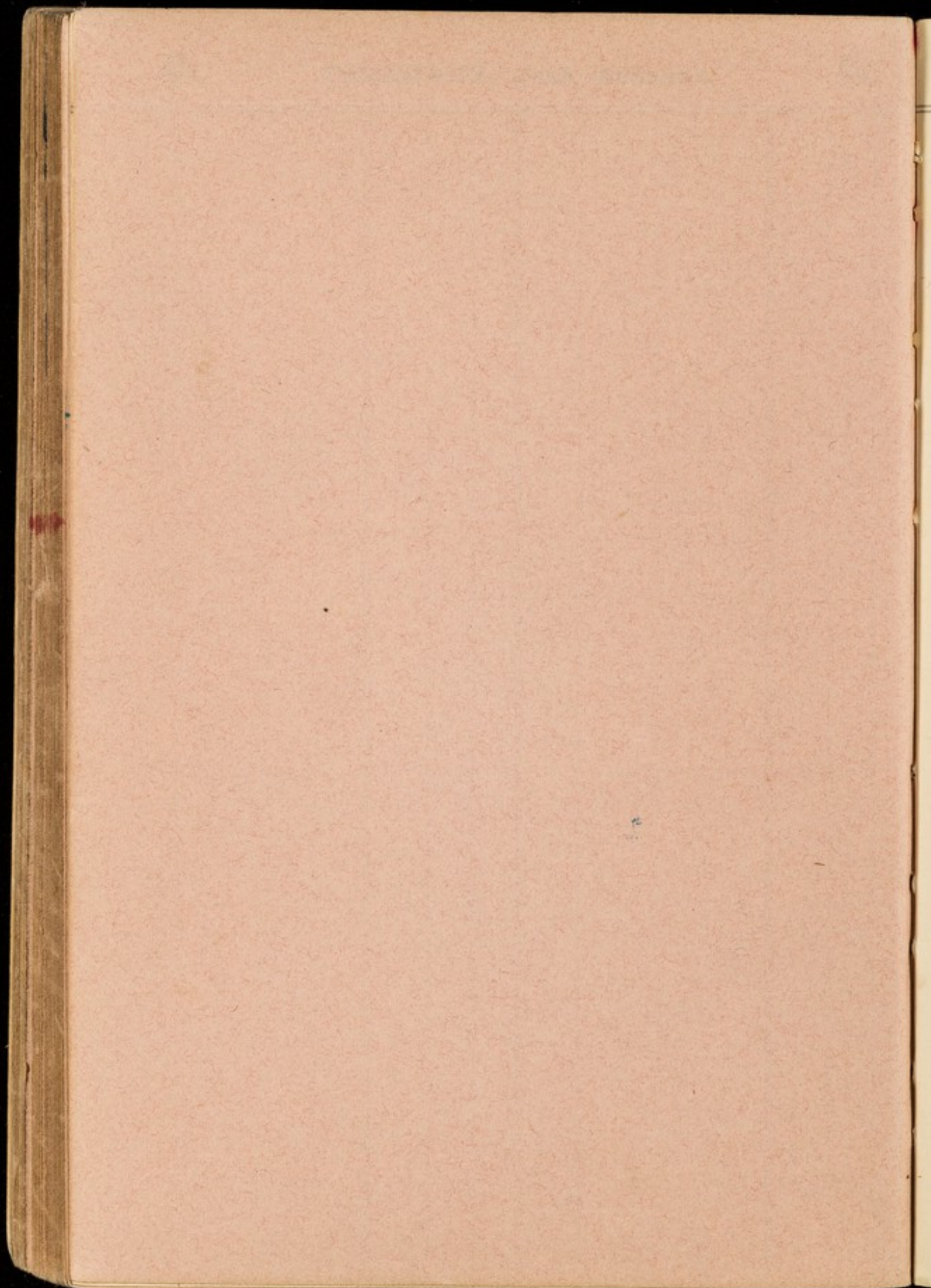



Dr.

MARCH, Cash Account.

Cr.

from loan to bank

£ - -

20

20 19 5

Dr.

APRIL, Cash Account.

Cr.

Rs

Rs

14

2011

3077



Handwritten text, possibly a signature or date, written vertically in the center of the page. The text is faint and appears to be written in ink or a dark pencil. It is oriented vertically, reading from bottom to top. The characters are somewhat stylized and difficult to decipher, but may include a date like "1880" or a name.



Handwritten notes in Arabic script, arranged in three vertical columns. The text is faint and appears to be a list or a series of entries. The first column on the left contains approximately 10 lines of text. The middle column contains approximately 10 lines of text. The third column on the right contains approximately 10 lines of text. The handwriting is cursive and typical of Arabic script.

2 46

Handwritten numbers in Arabic script, arranged in a small cluster. The numbers are 1, 3, 3, 6, 4, 3, 0, 0, 0, 6.



Dr.

## MAY, Cash Account.

Cr.

Brought forward	307	7	- 8 <sup>th</sup> May				
			Memo from				
			mercantile of 20th Bk				
			40 Proforma draft	1490	4	2	
			40 remittance by bank				
			of 21-4-11	1,116	4	6	
			Total	2606	8	8	

9<sup>th</sup>  
May

662

16<sup>th</sup>

168

23<sup>rd</sup>

199 6

May  
30<sup>th</sup>

Object

356 12

allowance to

and 8 May 31<sup>st</sup>

441 12

Total

2135 5

Dr.

## JUNE, Cash Account.

Cr.

Brought forward	2135-5	Brought forward	2606 8 8
		memo of her: B. f	
		2 <sup>nd</sup> of 19 <sup>th</sup> May	1116 4 6
June 6 <sup>th</sup>	222-12	Lent receipt to	3722 13 2
June 13 <sup>th</sup>	263 14	Mr <sup>s</sup> B. W. 2 <sup>nd</sup>	
		June 10 <sup>th</sup>	
June 19 <sup>th</sup> Beechham	221 12		
June 26 <sup>th</sup> Lant from	383 9		
genderhead on			
July 2 <sup>nd</sup>			
	<u>3227 4</u>		



2620

15

52

3227

2



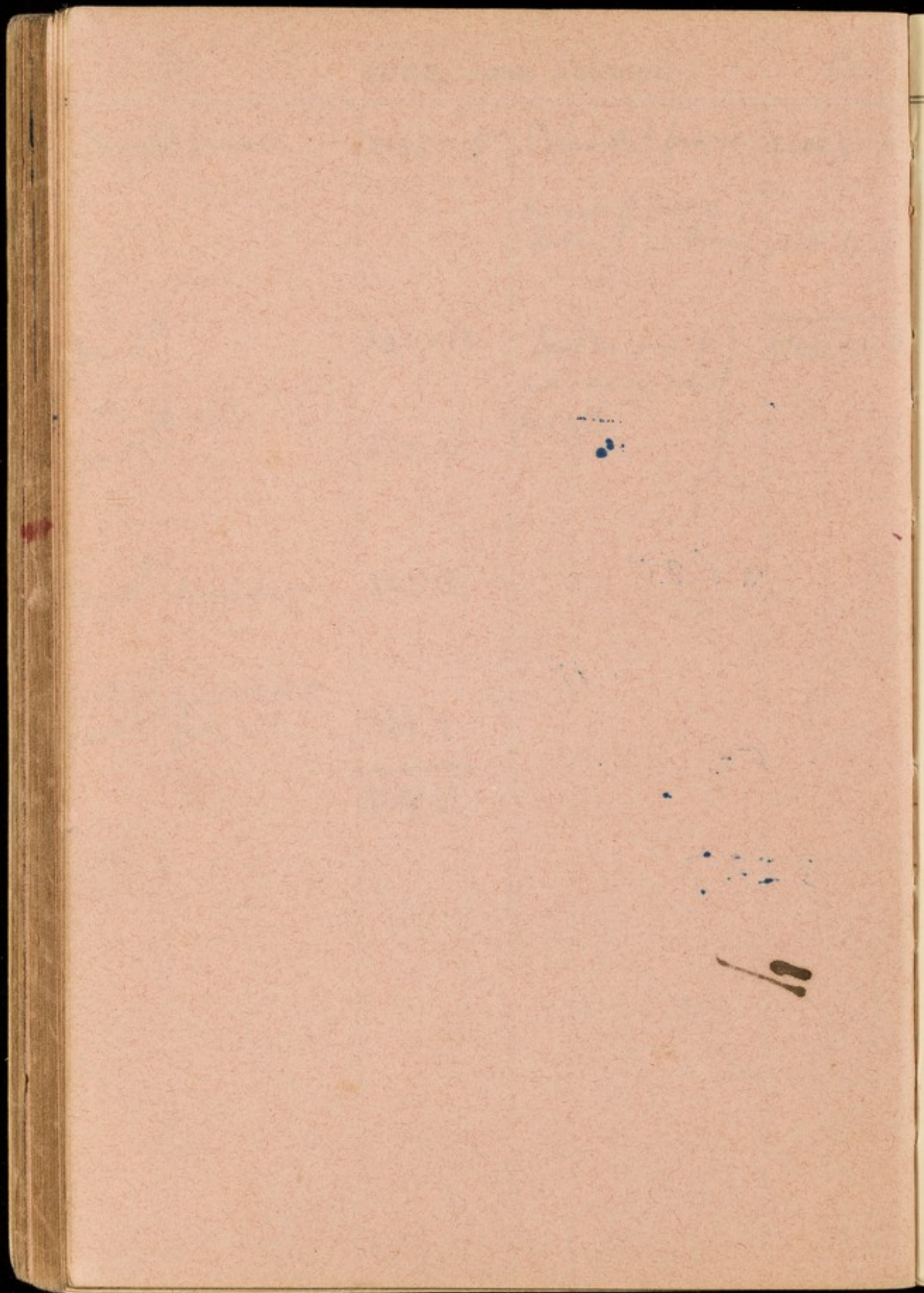



Dr.

## JULY, Cash Account.

Cr.

Brought forward  
 allowance  
 30 days

3227 4 -

427 8

---

3654 12

Arrears  
 on Dec 6. 7. 11

280

---

3934 12

11 packhorses  
 @ 12/- a. stage  
 1 riding pony  
 Re 1 horse  
 for 19 stages  
 saddle hire  
 Tent

197 2

3 8

9 -

sent from Leh  
 July 21<sup>st</sup>

---

209 10

---

4144 6

Sent from Duni Gumba  
 dated 27<sup>th</sup> July  
 paid Khatri on  
 31<sup>st</sup> July  
 Tithu Borkes  
 & mess 30 in 2<sup>nd</sup>

416 12

---

4561 2

Sent from Shilata  
 August 3<sup>rd</sup> for  
 objects bought  
 in a new watch

306 2

---

4867 4

Brought forward  
~~money~~ ~~here bank~~  
~~1~~ ~~draw for July~~

3722 13 2

---

3722 13 2June 23<sup>rd</sup> for July

1122 12 10

---

4845 10 0

Dr.

## AUGUST, Cash Account.

Cr.

Aug: 3<sup>rd</sup>~~Shiloh~~ Shiloh  
Purchased from

4867 4 0

July allowance  
31 days 14/4

441 12

5309 0 0

Aug: 9  
Sept: 10

Brought forward

4845 10 -

Aug &amp; Sept:

2224 "

Transferred

from Dulhann

branch

~~7069 10 -~~

7069 10 "

3<sup>rd</sup> Mt  
SrinagarTihetan inst  
branches in  
Ladakh & other  
mountains

167 10 -

less Rs for

40 4 -

Local Currency  
cost etc

127 6 -

Lch to Brinaga

228 14

Tihetan mss.  
no 34 Cut:

18

Jurisdiction of  
husband

80

454 4

5763 4 0



7169

5309-00  
454-4

69-10-11

5309  
484  
5763-44  
484

7069-10-11

7069-10-11

1116-14-2

8176-9-1

1116-3-6

9292-12-7



7109-10  
6377-8

732-2

7109-10  
6377-8

7109-10  
6377-8

7109-10  
6377-8

7109-10  
6377-8

7109-10  
6377-8

7109-10  
6377-8

7109-10  
6377-8

7109-10  
6377-8



Dr.

## SEPTEMBER, Cash Account.

Cr.

5 <sup>th</sup>	Brought forward from Savings Mss. + 2 pi- chies allowance for August 31 O-y 14/4	5763 4 0 172 8 441 12	Brought forward inclus <sup>d</sup> aug. Lib allow			
12 <sup>th</sup>	Mss. abs. M. Nadi Chakm 64/8	6377 8 0 209 10		7109 10 11 7069 10 4		
		6587 2 0		7109 10 11 7069 10 11		
19 <sup>th</sup>	Mss. per bank Jouns to Beep- Behara	371 10 5 4				
		6964 0		7109 10 11 7069 10 11		
8 <sup>th</sup>	8 astrologers @ 5 each	40				
	Landharyant naker	25 65				
	allowance for Leh: 30 days See calendar	427 8 Rs 492 8				
		7456 8		7109 10 11 7069 10 11		

Dr.

## OCTOBER, Cash Account.

Cr.

from Jamun 894 forward 7456 8

Oct: 11<sup>th</sup> Travellers  
charges  
Dinner for Jamun  
etc & Ry Jamun  
Rwlp de Jamun 211 7

7667 15

Jamun  
Oct 17<sup>th</sup>

448 12

8116 11

Oct: 25<sup>th</sup> through  
Punjab Mts Co  
Duchamie, Lahore  
Charge 5/12  
for remittance.  
Oct: remittance

T  
7109 10 11  
7069 10 11

7109 10 11  
7069 10 11

Lahore  
Oct: 27<sup>th</sup> Mess.  
for Jamun

348  
8464 11 0

1106 14 2

8216 9 1

8176 9 1

Nov: 2<sup>nd</sup> American  
allowance for Oct

441 12 0

Ry Jamun for  
Jamun to  
America

75 10 6

8982 1 6

8216 9 1

8176 9 1



7667  
7109

558  
441

999

8464

441

75

8982

8216

7664

8982

40



11

9306-7-6

9292-12-7

6:3-10-55

10411  
9306

104-11-3  
427-8

677-3-3

9332-13-  
9306  
26

9332  
8982

350

9 9306-7-6

9 292-12-7

1095-9-3  
423-8

13-10-11

1095-11-3  
427-8-3

668-3-3

10411-2-9  
10016-3-6

394-15-3



Dr.

## NOVEMBER, Cash Account.

Cr.

Brought forward 8982 1 6

~~8216~~

nov: allow:

~~8176 9 1~~  
~~8216 9 1~~  
1116 3 6

8982 1 6

~~9332 12 7~~

9292 12 7

Nov  
15<sup>th</sup> Anvari  
ms. 269-11  
Quito, 1<sup>st</sup> class  
Luzon, 1<sup>st</sup> class  
49-44  
5-7

324 6 0

9306 7 69292 12 79306 7 6

Dec: allowance

1118 6 2

10411 2 9Dec  
30<sup>th</sup>

ms.

196

monthly allow  
for nov.

427 8

Luzon to Anvari

Per far

49 4

5 7

Luzon to

8 9

Anvari - Oct

18 4

81 8

709 1210016 3 610411 2 9

Balance Rs 394-15-0

Dr.

## DECEMBER, Cash Account.

Cr.

Brought forward

10016 3 6

- Mrs.

290

allowance

4411 12

by

4 14

Cable

21

757 10

Brought forward

10411 2 9

December allowance

1116 4 6

January allowance

11527 7 3

Balance was on hand Rs 394-15-3  
 as for December  
 allow 1116-4-6

now balance on hand  
 Rs 753 9/9

Jan: 3<sup>rd</sup>  
 Parnell

14<sup>th</sup> Calicut: Mrs 350

Calicut: 175

allowance

Total Rs 627 4

11401 1 6

Balance on  
 hand Rs

126 5 7

in Jan: 2<sup>nd</sup>  
 1912

1511-3-9  
 757-10-4  
 753-9-9  
 11527-4-0



1116-4-6

11527-7-3

394-15-3

1511-3-9

10411-2-9

~~10511-2-9~~

11527-7-3

11922-6-6

11401-1-8

126-5-9

10016-3-6

757-10-0

627-4-0

11401-1-0

11

10016-3-6



11401-1-6

11404-1-6  
8



Rs 11401-1-6

Balance a hand Rs 126-5-9

11527-7-3

tel: allan 1112-15-8

---

12640-6-11

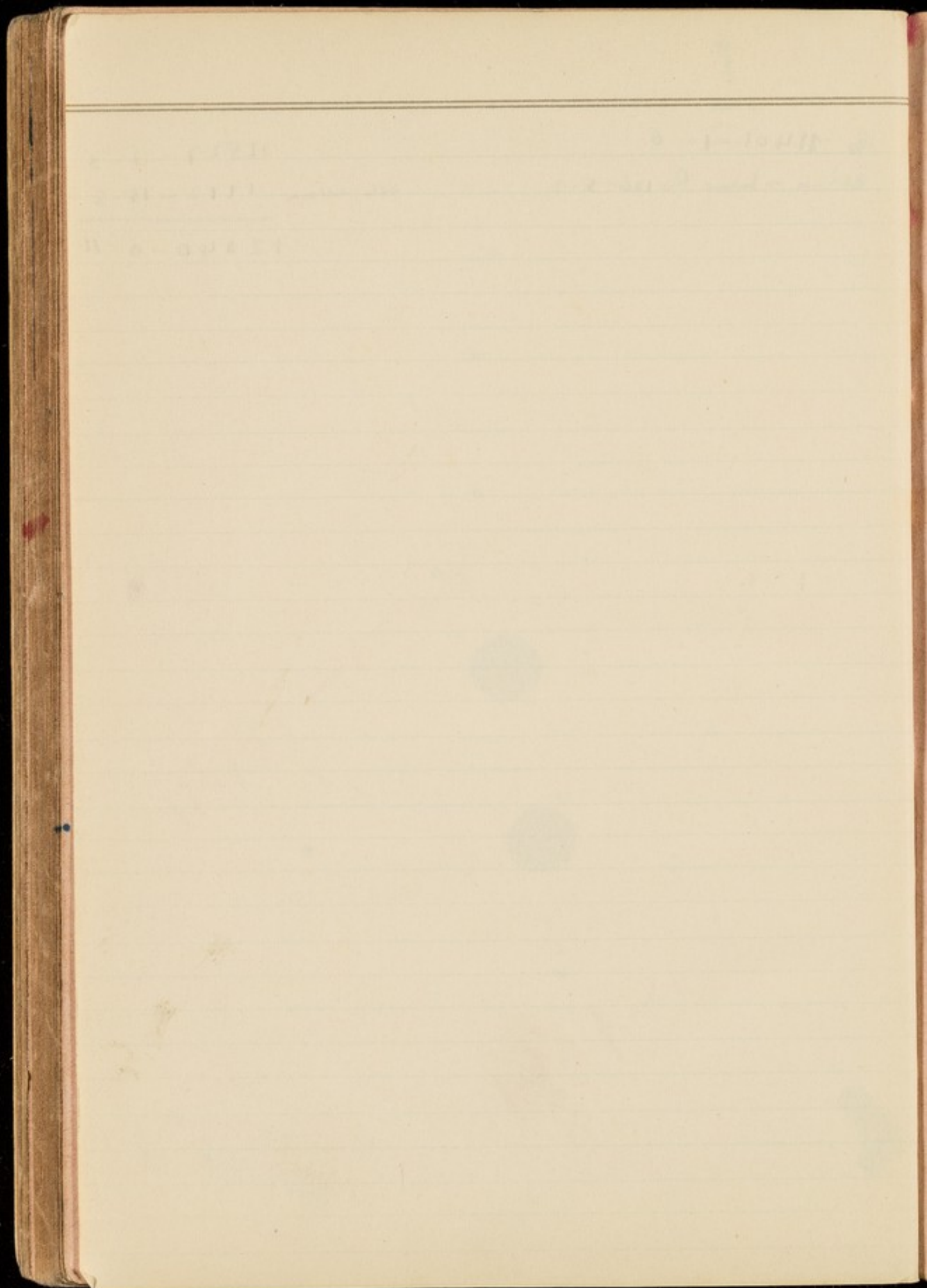



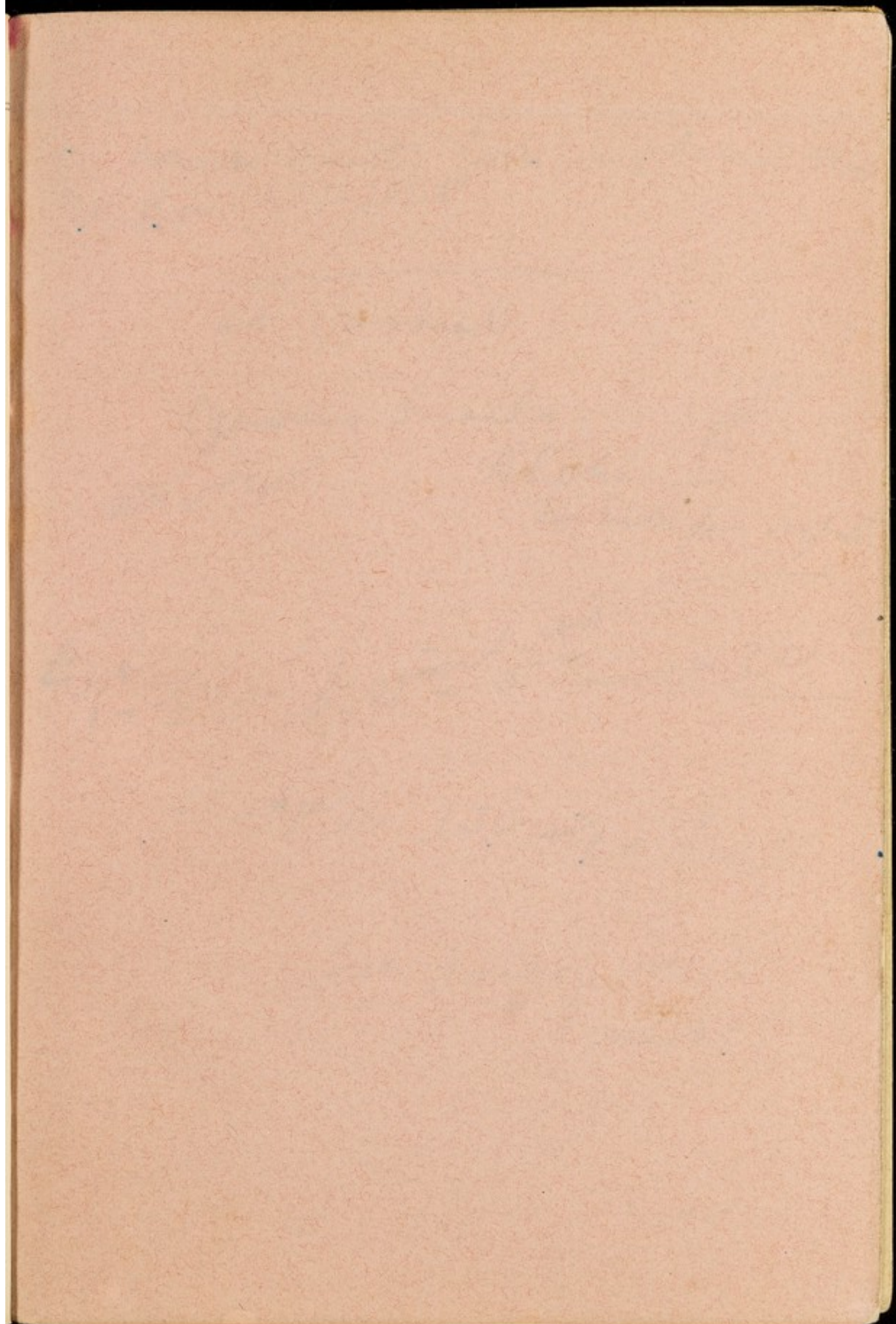



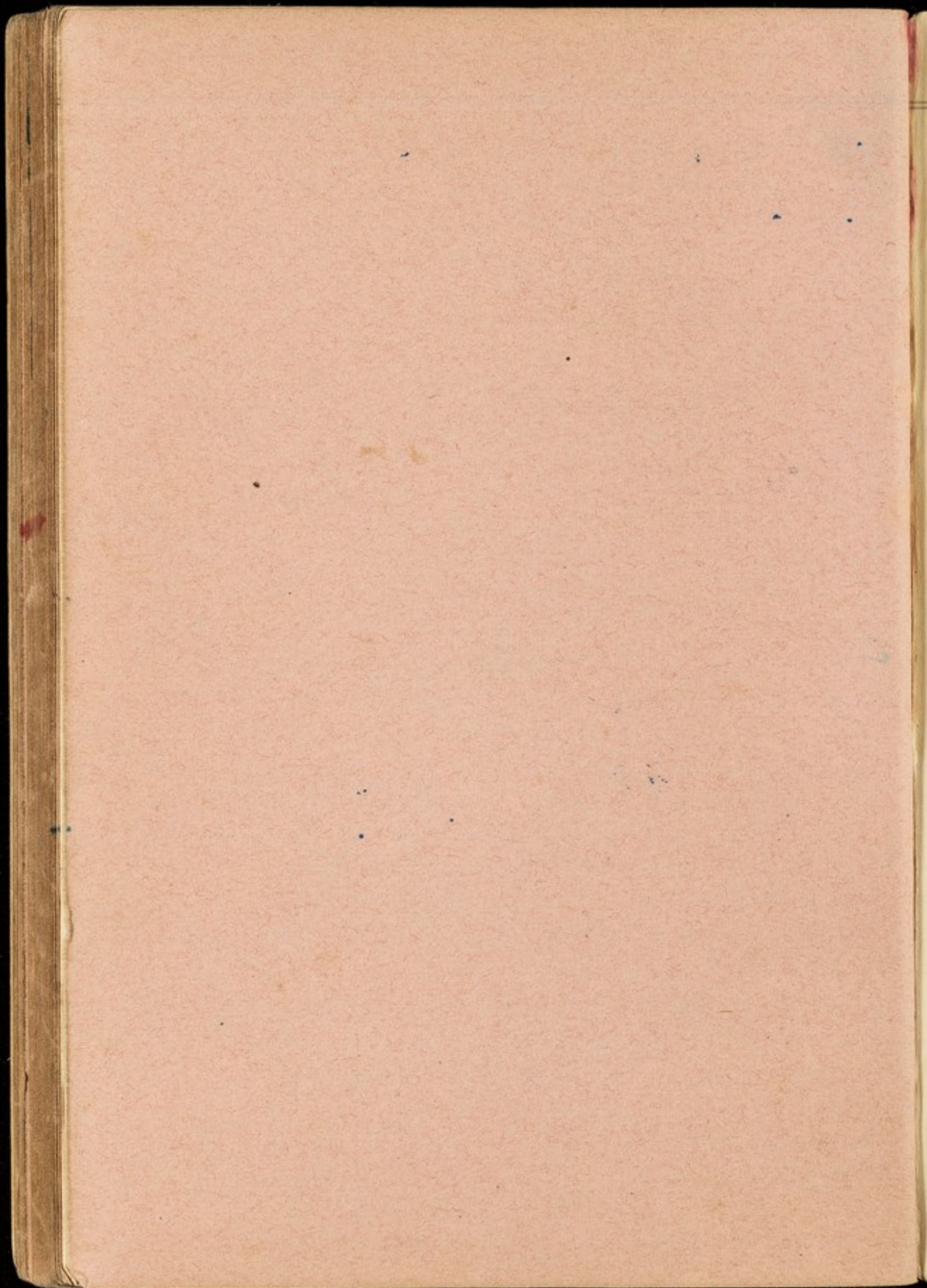





Dr.

## ANNUAL CASH SUMMARY.

Balance from last year

January

February

March

April

May

June

July

August

September

October

November

December

Balance carried forward

£

Balance from last year

January

February

March

April

May

June

July

August

September

October

November

December

Balance carried forward

£



# BRITISH ENGINE, BOILER & ELECTRICAL INSURANCE COMPANY, LTD.

Head Office - 12, KING ST., MANCHESTER.  
London Office - 49, Queen Victoria Street, E.C.  
Glasgow Office - 65, Renfield Street.

Newcastle Office - Standard Chambers, Neville St.  
Cardiff Office - Temple Chambers, 2, St. John Street.  
Birmingham Office - Midland Chambers, 3, New St.

**Engines, Boilers, Lifts, Motors, Dynamos, &c., Insured, Inspected and Tested.**

*Installations Supervised.*

Complete Plans and Specifications prepared for New Steam or Electrical Plant.  
Supervision during Construction. Consulting Engineering in above Departments.

Chief Engineer: MICHAEL LONGRIDGE, M.A., M.Inst.C.E., M.I.Mech.E. Secretary: EDWARD MOSS.

Telegrams: "Longridge, Manchester"; "Mishap, London"; "Breakdown, Glasgow."

Telephones: Manchester, 7157 (Three Lines); London, 8345 Bank; Glasgow, 750 Argyle and 4750 Post Office;  
Newcastle, 2958; Cardiff, 1915; Birmingham, 5657.

## THE UNITED COUNTIES INSURANCE COMPANY, LTD.

Capital - £250,000.  
Subscribed over £120,000.  
Paid up - £30,000.

Head Offices: 64, Cross St., Manchester.  
London Offices: 5, Queen Victoria St., E.C.

**FIRE (non-tariff), SICKNESS, ACCIDENT,  
BURGLARY, GUARANTEE, PLATE-  
GLASS, PUBLIC LIABILITY, etc., etc.**

The Company's Policies are exceptionally liberal.  
Claims are paid promptly. Correspondence invited  
with gentlemen who can introduce a good class of  
business. A. E. STANTON, General Manager.

## THE BRITISH CROWN

ASSURANCE CORPORATION, Ltd.

**FIRE. BURGLARY.  
ACCIDENT.**

CHIEF OFFICES—

LONDON: 110, Cannon Street, E.C.

GLASGOW: 183, West George Street.

D. W. MACLENNAN, General Manager.

Branches in all Important Centres.

## NORWICH UNION MUTUAL LIFE OFFICE.

"The Ideal Office for a Policyholder."  
—Local Government Journal.

ABSOLUTE SECURITY.  
LARGE BONUSES.  
LIBERAL CONDITIONS.  
ATTRACTIVE SCHEMES.

Write for Centenary Prospectus to:  
DEPT. L., NORWICH UNION LIFE OFFICE,  
— NORWICH. —

## ECCLESIASTICAL

INSURANCE OFFICE, LTD.,

11, NORFOLK STREET, STRAND,

London, W.C.

For further information and Forms apply to  
the General Manager, at the Joint Offices of  
the Ecclesiastical Insurance Office, Ltd., and  
the Clergy Pensions Institution, 11, Norfolk  
Street, Strand, London, W.C.

## BIRKBECK BANK

ESTABLISHED 1851.

Southampton Buildings, High Holborn,  
London, W.C.

**CURRENT ACCOUNTS.**—Two per cent. In-  
terest is allowed on Drawing Accounts with Cheque  
Book. Accounts opened with £25 and upwards.  
Interest allowed on minimum monthly balances  
when not drawn below £1-0-0.

**DEPOSIT ACCOUNTS.**—Two-and-a-Half  
per cent. Interest is allowed on Deposits of £1  
and upwards repayable on demand.

**STOCKS AND SHARES.**—Stocks and Shares  
are bought and sold. Monthly Price List forwarded  
post free on application.

**MORTGAGES, LOANS, AND ADVANCES.**  
—Loans and Temporary Advances made upon Title  
Deeds and upon Stocks and Shares quoted on the  
London Stock Exchange.

C. F. RAVENSCROFT, Secretary.

## THE BRITANNIC ASSURANCE CO. LD.

has many Attractive Tables for the  
**BUSINESS MAN** who requires PRO-  
TECTION for his family, and at the  
same time a SAFE INVESTMENT  
for his MONEY.

Send a p.c. for prospectuses and particulars  
of the Company's  
ENDOWMENT ASSURANCE TABLES.

ANNUAL INCOME - £1,265,000.

FUNDS - £2,420,000.

Chief Offices—

Broad Street Corner, BIRMINGHAM.

BE

LL.  
S.

TS.

t Road  
Grey St.  
are  
et  
ambers  
Bldgs.,  
reet

in the

ality.

er  
ls.

TER.  
imates  
and  
ular

Eng.

'S

IS.

reet,



**THOUSANDS IN USE!**  
**THE CERES WRITING COPIER**

(PATENTED.)

Press-copying at an end.

Ordinary Pen and Ink. No Trouble.

A Perfect Copy as you write, and Letter shows no signs of having been copied; and a DRY copy to file away at once.

A Writing Tablet holding its own supply of writing materials. Everything at hand.

RECENT TESTIMONIALS (from hundreds):

*The Earl of Denbigh:*

"I am much pleased with your Ceres Copier, and see that it will be extremely useful to me. Please print me two reams of your special paper with headings like the above," etc.

*Sir Archibald J. Macdonald, Bart., Woolmer, Liphook:*

"I get the best results with your Ceres Copier. It is a pity it is not more widely known, and its great perfection more fully realized."

*Full Particulars, with Specimen of Writing and Copy, on Application; also Illustrated Catalogue of the Ceres Vertical System of Letter Filing in Boxes, Cabinets, etc., which is fast displacing all flat plans.*

To assist Customers ordering from Abroad, the following information is given:—

**COPIER**, in green japanned Tin, with instructions, 6 Transfer Sheets, and 10 sheets each of Writing and Copying Paper, 4to size, 10s.; **Feap.**, 12s. 6d. Transfer sheets per dozen, 4to, 2s.; **Feap.**, 2s. 6d. Writing Paper per ream, 4to, 4s. 6d.; **Feap.**, 5s. 6d. Copying Paper, 4to, 2s. 6d.; **Feap.**, 3s. 6d.

**WEIGHTS FOR POSTAGE**:—Copier, either size, 3lb.; Copying and Writing Paper, per ream, 4to, 4lb.; **Feap.**, 5lb. Extra transfer sheets up to one dozen of either size can be sent inside Copier, post free. Cheques and P.O.'s payable to "CERES LIMITED," and crossed "COX & CO."

**CERES LIMITED, 12A, JOHN ST., ADELPHI, LONDON.**

(Opposite the Society of Arts and close to Charing Cross.)



**Waterman's  
 (Ideal)  
 Fountain Pen**

—the Pen that Merits every Good Thing that has ever been said about it.

Mr. SIDNEY WHITMAN writes:—

"Although I have received at different times various kinds of Fountain Pens as presents, I have, nevertheless, been obliged to invest in a Waterman's Ideal, and now use it exclusively."

Prices from 10/6. Numerous styles. A nib to suit your hand. Can be had in Silver and Gold for Presentation. Of Stationers, Jewellers, etc. Booklet post free from L. & C. HARDTMUTH, 12, Golden Lane, London, E.C. (New York: 173, Broadway. Paris: 6, Rue de Hanovre. Brussels: 14, Rue du Pont Neuf. Dresden: Pragerstrasse, 6. Milan: Via Bossi 4. Vienna: 1 Frazensring 20.)

**W. BILL,**

**WOOLLEN MERCHANT, LONDON, W.**

WAREHOUSE: 31 & 29, GT. PORTLAND ST.  
 DEPOT: 93, NEW BOND STREET.

**Specialities: HOMESPUNS** for Sporting, Lounge, and Travelling Suits. **CHEVIOTS** for knock-about country and Colonial wear. **TWEEDS** for useful everyday wear. **FLANNELS** for tropical and semi-tropical wear. **SERGES** and **WORSTEDS** for professional, business, and best wear. **FRIEZES** for Overcoats and Ulsters. **WHIPCORDS** for Riding Breeches.

**WHOLESALE, RETAIL AND EXPORT.**

**Colonial Tailors** are earnestly invited to examine the quality and test the price of my goods, requesting their London Representative to visit and inspect the immensity of my stocks; also judge of their absolutely genuine character.

**The Colonial Public** are desired to send for my Catalogues and Samples, or ask their friends and relatives to call, who will abundantly satisfy them of the *bona fides* of this announcement. My general price list can be consulted in "WHITAKER" (page iii.) for the last 20 years. Also in the "TIMES" (Weekly Edition), A.B.C. GUIDE, "HAZELL'S" ANNUAL, and other standard publications.

By special arrangement with several tailoring firms of repute, we can have our cloths made up for our customers abroad from the usual measurements. To those living in remote parts this is, and ought to be considered a great boon.

Tel. Add.: "Selfhelp, London." Estd. over 60 years. Tel.: Gerrard, 8303.

**G. W. RILEY,**  
**HERNE HILL, LONDON,**  
 MANUFACTURER OF  
 Portable Wood, Iron  
 and Fireproof Build-  
 ings, Horticultural  
 Buildings & Artistic  
 Garden Houses.

CATALOGUES FREE.

A.B.C. 5TH EDITION.

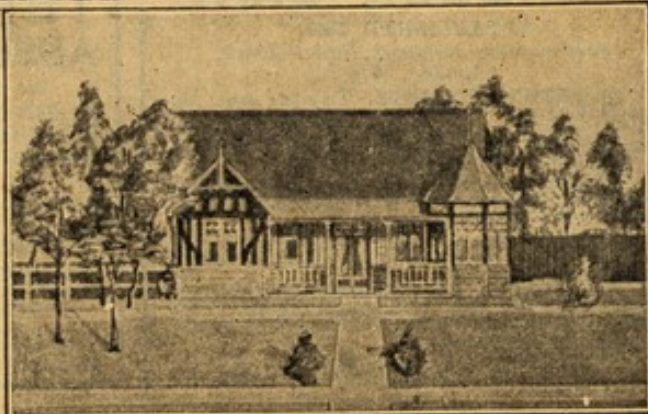



# THE MIDLAND HOTEL



ENGLAND'S  
:: LEADING ::  
BUSINESS HOTELS

---

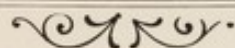

LONDON (St. Pancras):

**Midland Grand**

The most comfortable Hotel  
for families and business  
men

---

MANCHESTER:

**Midland**

England's most complete  
Hotel

---

LIVERPOOL:

**Adelphi**

The Hotel with a  
Transatlantic reputation

---

LEEDS:

**Queens**

Centre of Steel and Iron  
Industries

---

BRADFORD:

**Midland**

Centre of Woollen Industries

---

AND AT  
DERBY, MORECAMBE, &c.

W. TOWLE,	<i>Chief Office:</i>
<i>Manager,</i>	LONDON
MIDLAND HOTELS,	(St. Pancras).
&c.	



LETT'S DIARIES SCHOOL & COLLEGE SUPPLEMENT.

## Bedford Modern School, ENGLAND.

Head Master:—C. W. KAYE, M.A. (University College, Oxford).

This School offers a Public School Training for Boarders and Day Boys at very low Fees, owing to its share in the Harpur Endowment.



The Boarding Houses are all small, so boys receive individual attention. Entire charge taken of boys from abroad. No Greek being taught, the more attention is given to modern subjects.

**Fine Laboratories,  
Museum,  
New Gymnasium,**  
Workshops, Art Rooms,  
and Classrooms just  
added at cost of £8,000.

*Prospectuses may be obtained from Messrs. T. Cook & Sons, Bombay ; or from "Times of India" Office, Bombay ; or from the Head Master, Bedford Modern School.*

## EASTBOURNE.



## CHOLMELEY HOUSE PREPARATORY SCHOOL.

HEAD MASTER—A. G. PATERSON, M.A.,

*Late Scholar, Queen's Coll., Camb.*

Modern Premises (1906), Gymnasium, Workshop (Carpentry and Engineering), Cricket Field adjoining House, Rifle Range. Recent Scholarship successes.

ENTIRE CHARGE TAKEN IF NECESSARY. *For Prospectus apply Headmaster.*



LETT'S DIARIES SCHOOL & COLLEGE SUPPLEMENT.

# SOUTHPORT

*Highly Successful School for  
Boys, in Healthy and  
Beautiful Sea-side Town,  
near Liverpool and Manchester.*

Head Master:  
Capt. J. C. Underwood,  
A.C.P., F.R.G.S.

## MODERN

LANGUAGES, SCIENCE,  
and  
COMMERCIAL SUBJECTS,  
at Inclusive Fees.

There are in connection with the School,  
Swimming and Gymnastic Clubs, a Cadet  
Company, and a Miniature Rifle Range.

## SCHOOL.

(Scarisbrick New Road.)

FOREIGN PUPILS ARE RECEIVED.

N.B.—“Honours” & “Distinctions” in Languages, Science, etc., at recent exams.

## Coaching for the Universities, &c.

WYLLIES, CUCKFIELD, SUSSEX.

Messrs. H. E. STEWART, M.A., Cambridge, with staff of  
and A. W. FOX, M.A., Oxford and Paris, Resident Uni-  
versity men,  
prepare a limited number of pupils for Universities, Services,  
and other Exams.

INDIVIDUAL INSTRUCTION GUARANTEED.

Good premises and grounds. Prospectus, testimonials, &c., on application.

## Kensington College,

SECRETARIAL AND COMMERCIAL.

*Day and Residential.*

*Entire charge of Indian and Colonial Students.*

Unique Training for Guaranteed Appointments.

“KENSINGTON COLLEGE has solved the most difficult of all Educational problems—viz., that of finding Employment after Education.”—Sir Albert Rollit, Chairman London Chamber of Commerce Education Committee. “There will always be plenty of scope for the unique work which this splendid College is doing.”—Lord Lytton.

SOUVENIR of the 21st Anniversary, with the speeches of the Duchess of Marlborough and His Majesty's Solicitor-General and Director's Report, from Miss G. R. ROBINS, Secretary.

MR. JAMES MUNFORD, M.R.S.A., Director.  
Kensington College, 34, Gloucester Gardens, Bishop's Road,  
Paddington, W. (*Two minutes from Paddington Station.*)

DAY AND RESIDENTIAL. Telephone: Paddington 4348.

Established 1887. Vide DAILY MAIL YEAR BOOK, pp. 197-198.

APPLICATIONS FOR THE SCHOOL & COLLEGE SUPPLEMENT  
ADVERTISING IN OF Letts's Diaries TO BE MADE TO

**Hazell, Watson & Viney, Ltd.,**

ADVERTISING AGENTS AND CONTRACTORS,

52, Long Acre, London, W.C.



LETT'S DIARIES SCHOOL & COLLEGE SUPPLEMENT.

# **Hove College** HOVE SEA FRONT, **BRIGHTON.**

A THOROUGH EDUCATION FOR BOYS (from 7 years old)  
by Trained Teachers, on MODERN PUBLIC SCHOOL LINES,  
at MODERATE INCLUSIVE FEES.

SUCCESSFUL PREPARATION FOR ALL EXAMINATIONS.

PUPILS FROM ABROAD RECEIVED, AND ENTIRE CHARGE  
TAKEN WHEN REQUIRED.

*Apply for Prospectus to the Headmaster, stating Boy's Age and Requirements.*

*Established 1857.]* THE  
**CRESCENT HOUSE**  
**LADIES' COLLEGE,**  
**BEDFORD.**

[Registered and  
Recognized by  
Board of Education  
for the purposes of  
sections 3 (3) and 4  
of the Teachers'  
Registration  
Regulations.

**Principal** . . . . . **Mrs. E. CARROLL.**

*Curriculum.* — Religious Instruction, usual English Subjects, Modern Languages, Latin, Mathematics, Political Economy, Science, Drawing, Theoretical, Vocal and Instrumental Music (Orchestra), Needlework, Painting, Dancing, Cookery, Dressmaking, Typewriting, Shorthand. All Examinations prepared for. Numerous Successes. Annual Examination by London University. Premises specially built. Commodious. Sanitation perfect. Electric Light. Sanatorium. Tennis, Hockey, Cricket (Professional Coaches), Gymnasium (Sergeant-Major), Riding, Fencing.

*Special arrangements for Indian and Colonial Girls, and for entire charge during Vacations.*

Messrs. . . . .  
**Hazell, Watson & Viney, Ltd.,**

Will be pleased to forward to Subscribers  
particulars of Schools and Colleges in any  
part of THE BRITISH ISLES.  
Applicants should state their requirements  
most fully, and address all communica-  
tions as under :—

The Advertisement Department,

**HAZELL, WATSON & VINEY, Ltd.,**

**52, Long Acre, London, England.**

## MEMORANDA.

---



HAS STOOD THE PUBLIC TEST OVER 25 YEARS.

TRADE



MARK.

PATENT

## "STOUT BUFF" COPYING PAPER

THIS REGISTERED TRADE MARK IS NOW WATER-MARKED ON EVERY SHEET.

AN EXCELLENT SUBSTITUTE FOR WRITTEN DUPLICATES,  
SAVING MANUAL LABOUR.

COPIES ALMOST ANY INK (COPYING OR OTHERWISE)  
ALSO COPIES CORRESPONDENCE RECEIVED, WHICH HAS  
BEEN PREVIOUSLY COPIED (IF SUFFICIENTLY DAMPED)  
TAKES THE WATER QUICKLY. DOES NOT READILY TEAR.

Per PACKET: Quarto, 1/-; Foolscap, 1/-

Per REAM: Quarto 4/6; Foolscap, 6/6

BOOKS:—

Quarto, 500 pages, 8/-

F<sup>o</sup>cap, 500 pages, 11/-



**PLEASE TO TEST ANNEXED HALF SHEET.**

**SOLD  
BY ALL  
STATIONERS  
IN TOWN OR COUNTRY.**

Wholesale only of the Manufacturers,  
JAMES R. CROMPTON & BROS., Ltd., BURY and LONDON.

Wholesale and Retail of  
WHITEHEAD, MORRIS & Co., Ltd., 9/10, Fenchurch Street, London, E.C.  
And at Alexandria, Cairo, Cape Town & Johannesburg.



# Please to Test this Half Sheet.

## DON'T USE TOO DAMP FOR NEWLY WRITTEN INK.

**INSTRUCTIONS.**—For "Copying Ink" recently written thoroughly remove all superfluous moisture; when more than one copy is required, *take them separately*, making each succeeding one a little damper, and pressing longer. In this manner from four to six copies may be taken.

For "Copying Ink" which has been some days written, or copied before, or for "Non-Copying Ink," *damp well on both sides and press for a few minutes. One and sometimes two copies can be taken in this way.*

For Copying Type-written documents, it is advisable to use damping sheets instead of the brush.



**The OCEAN** Accident & Guarantee Corporation, Limited.

Personal Accident—Motor Car and Third Party Insurance—  
Workmen's Compensation—Lift and Boiler Inspection and  
Insurance—Fidelity Guarantees—Mortgage and Licence  
Insurance—Casualty and Contingency Insurance in all its  
Branches—Fire Insurance.

Head Office: MOORGATE STREET, LONDON.

**MIDLAND HOTELS**

AT  
**MANCHESTER** LIVERPOOL (ADELPHI),  
LEEDS (QUEEN'S),  
AND AT BRADFORD, **LONDON** (ST. PANCRAS).  
DERBY, ETC., ETC.  
"COMFORT." "ECONOMY." "MODERNITY."

**GEORGE SMYTHE & SON, LTD.**

**Paper Makers and Contractors,**  
**BANK CHAMBERS, 45, LUDGATE HILL, LONDON, E.C.**  
(Formerly of 90-93, Fleet Street.)

**SUPERFINE, FINE, AND COMMON PRINTINGS.**

*Also Friction Glazed and Super Calendered Printing for Process Work.*  
WHITE AND TINTED NEWS IN WEBS AND SHEETS. FINE ART PAPERS.  
ENGINE-SIZED AND TUB-SIZED WRITING PAPERS.  
Azure Laid and Yellow Woves, and every Description of Papers for Account Books.  
*English and Foreign Tinted Writings and Printings.*

TELEPHONES: { HOLBORN 1887. TELEGRAMS: "CULVERKEY, LONDON."  
{ POST OFFICE, CENTRAL 8364. And PARIS.

**"THE**  
**Bective"**  
REG. N° 29097

**BOOTS  
& SHOES**

HAVE OBTAINED SIX HIGHEST AWARDS.

Agents in every Principal Town at home and abroad.

Nearest agent's address on application to:

**"BECTIVE" FACTORY,**  
19-23, BETHNAL GREEN ROAD, LONDON, E.