

Statistical notes of cases at Earlswood Asylum, 1869

Publication/Creation

1869

Persistent URL

<https://wellcomecollection.org/works/t7dfcz6t>

License and attribution

You have permission to make copies of this work under a Creative Commons, Attribution, Non-commercial license.

Non-commercial use includes private study, academic research, teaching, and other activities that are not primarily intended for, or directed towards, commercial advantage or private monetary compensation. See the Legal Code for further information.

Image source should be attributed as specified in the full catalogue record. If no source is given the image should be attributed to Wellcome Collection.



Wellcome Collection
183 Euston Road
London NW1 2BE UK
T +44 (0)20 7611 8722
E library@wellcomecollection.org
<https://wellcomecollection.org>

54400

MS. 4567



MS 4567
ACCESSION NUMBER
54400
PRESS MARK

Notes of Cases

2nd Edition

54400

MS. 4867

Notes of Cases

2nd Nov 1881

NAME _____

[illegible]

Scarlatina. Eastwood. July-Aug 1869.

NAME.

1 2 3 4 5 6 7 8 9 10 11 12 13 14 15 16 17 18 19 20 21 22 23 24 25 26 27 28 29 30 31

Pickers Friedrich.

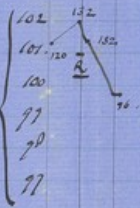

Harvey Hunt

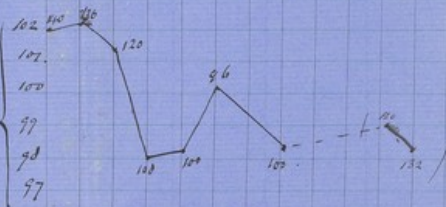

Shack Linn.

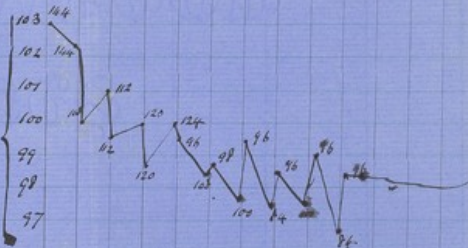

Scalatus - Fullwood July-Aug. 1869.

NAME.

1 2 3 4 5 6 7 8 9 10 11 12 13 14 15 16 17 18 19 20 21 22 23 24 25 26 27 28 29 30 31

Andrew Alice

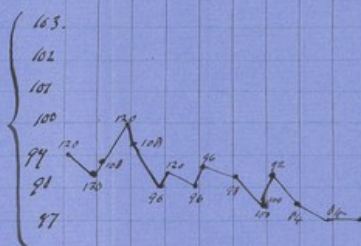

Laurance George

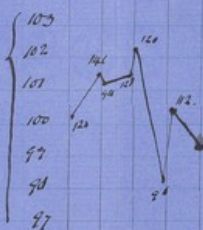

Cotton Wm

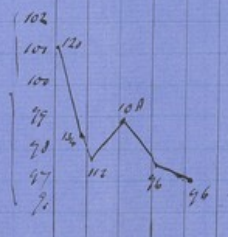

NAME.	1	2	3	4	5	6	7	8	9	10	11	12	13	14	15	16	17	18	19	20	21	22	23	24	25	26	27	28	29	30	31
<u>Causes Alleged.</u>																															
<u>Constitutional</u> , heart, lungs																															
2 .. Debility																															
3 .. Injury.																															
4 Injury in birth.																															
<u>Develution</u> , etc. during.																															
<u>Physical injuries</u> to patient																															
<u>Mental fright</u> ..																															
<u>Epilepsy</u> { Infantile																															
Adult																															
<u>Masturbation</u>																															
<u>Other Causes.</u>																															
<u>Parentage</u> &c.																															
Consanguinity																															
Old age of parents.																															
Hereditary mental weakness.																															
Other causes.																															
<u>Brothers or Sisters affected</u>																															
Age when admitted	16	13	13	7	11	7	9	7	17	8	14	14	11	12	11	11	13	7	6	9	17	20	9	10	15	13	16	6	10		
Time to Anglin.	3	3	3	3	3	3	3	3	3	3	3	3	3	3	3	3	3	2	2	2	2	2	2	2	2	2	2	2	2	2	
On 2 nd of Pa. Ret. St.																															
On 2 nd of Pa. Ret. St.																															
On 2 nd of Pa. Ret. St.																															
On 2 nd of Pa. Ret. St.																															
On 2 nd of Pa. Ret. St.																															
On 2 nd of Pa. Ret. St.																															
On 2 nd of Pa. Ret. St.																															
On 2 nd of Pa. Ret. St.																															
On 2 nd of Pa. Ret. St.																															
On 2 nd of Pa. Ret. St.																															
On 2 nd of Pa. Ret. St.																															
On 2 nd of Pa. Ret. St.																															
On 2 nd of Pa. Ret. St.																															
On 2 nd of Pa. Ret. St.																															
On 2 nd of Pa. Ret. St.																															
On 2 nd of Pa. Ret. St.																															
On 2 nd of Pa. Ret. St.																															
On 2 nd of Pa. Ret. St.																															
On 2 nd of Pa. Ret. St.																															
On 2 nd of Pa. Ret. St.																															
On 2 nd of Pa. Ret. St.																															
On 2 nd of Pa. Ret. St.																															
On 2 nd of Pa. Ret. St.																															

NAME.	1	2	3	4	5	6	7	8	9	10	11	12	13	14	15	16	17	18	19	20	21	22	23	24	25	26	27	28	29	30	
<u>Causes Alleged.</u>																															
<u>Constitutional</u> Mental Predisposition																															
2. Debility																															
3. Injury																															
to Injury in birth.																															
<u>Deprivation</u> Education																															
<u>Physical Diseases</u> in Patient																															
<u>Mental Diseases</u>																															
<u>Epilepsy</u> Infantile																															
<u>Masturbation</u> Adult.																															
<u>Other Causes</u>																															
<u>Parentage &c</u>																															
Consanguinity																															
Old Age of Parent or Parents.																															
Hereditary Mental Weakness.																															
Other Causes																															
<u>Brothers or Sisters affected.</u>																															
<u>Age when admitted</u>	10	12	20	7	7	11	6	9 1/2	17	15	20	11	20	25	17	8	5	9	18	16	11	14	8	15	17	18	12	11	15	6	old
<u>Time in Asylum.</u>	2	2	2	2	2	2	2	21	18	20	20	19	18	18	18	18	18	16	16	16	16	16	16	15	15	15	15	15	15	11	
<u>In Ret. L.</u>																															
<u>Phys. Health of L. & B.</u>																															
<u>Ret. L.</u>																															
<u>Stationary</u>																															
<u>Improving</u>																															
<u>Insane</u>																															
<u>Paralyzed</u>																															
<u>Deaf</u>																															
<u>Wretched</u>																															
<u>Blind</u>																															
<u>Dumb</u>																															

Grade
11-12
11-12

3
1/2

1

3

1
6 1/2
2

2

6

[illegible]

Male Case Book IV.

[illegible]

NAME _____

[illegible]

NAME.	84	85	86	87	88	89	90	91	92	93	94	95	96	97	98	99	100	101	102	103	104	105	106	107	108	109	110	111	112
Causa																													
Constitution																													
1. Mental																													
2. " " "																													
3. " " "																													
4. " " "																													
5. " " "																													
6. " " "																													
7. " " "																													
8. " " "																													
9. " " "																													
10. " " "																													
11. " " "																													
12. " " "																													
13. " " "																													
14. " " "																													
15. " " "																													
16. " " "																													
17. " " "																													
18. " " "																													
19. " " "																													
20. " " "																													
21. " " "																													
22. " " "																													
23. " " "																													
24. " " "																													
25. " " "																													
26. " " "																													
27. " " "																													
28. " " "																													
29. " " "																													
30. " " "																													
31. " " "																													
32. " " "																													
33. " " "																													
34. " " "																													
35. " " "																													
36. " " "																													
37. " " "																													
38. " " "																													
39. " " "																													
40. " " "																													
41. " " "																													
42. " " "																													
43. " " "																													
44. " " "																													
45. " " "																													
46. " " "																													
47. " " "																													
48. " " "																													
49. " " "																													
50. " " "																													
51. " " "																													
52. " " "																													
53. " " "																													
54. " " "																				</									

[illegible]

Vol III

[illegible]

NAME.

205 206 207 208 209 210 211 212 213 214 215 216 217 218 219 220 221 222 223 224 225 226 227 228 229 230 231 232 233 234 235 236 237

Cause

Confidential (Infect. Syphilis - 2)

delus.

3. Syphilis - 1

After dentition (8)

— physical injuries

— mental fright

— epilepsy

— mastitis?

— other causes.

Parentage

Consanguinity

Old age of father

Hereditary mental weakness

Other causes

Brothers or sisters affected

Age when admitted

Years in hospital

Retrospect

Stationary { was improved
has improved
has not improved

Improving.

Ambrose when admitted

Paralyzed.

Blind

Deaf

Dumb

Phlegmatic

20

8

2

1

2

1

5

6

10

4

2

7

15

6

25

1

5

157 = 162, 164, 171, 174, 177, 180

185. 186 196 198 202-205 206-211 215-217 224 225 226 232 239 241 247 248 249 250 1 3

B B

1.5

{ 620.
1029.

Littlebury
parade

by
the state

4

Causes.

Congenital. 1. Maternal psychic
 2. - delirium
 3. Insanity in birth

After dentition (pige)

After physical injuries

— Mental hygiene

- *Chelone*

- Other causes.

- hydrocephalus.

Parents

Consequently

Old apt (7.10.1)

Hereditary ~~nerve~~ mental w.

Other Causes -

Brothers or sisters affected

Intemperate parents.

Age when admitted

Genes i. Asylum

Retrograde
 Stationary
 Improving

{ possible
 { not possible
 { from action

6. *h. i. a. m.*

8. *Antis*

June
1900

Blind.

Deuts

247-2
Humb

Epilobium

1947

CAUSES	NAME.	1	2	3	4	5	6	7	8	9	10	11	12	13	14	15	16	17	18	19	20	21	22	23	24	25	26	27	28	29	30	31		
Congenital.	1. Maternal fever										!	*																					3.4	4
	2. " " debility																																	
	3. Injury to brain																																	
After dentition. (p. 1).																																	3	
After physical injuries																																	2.	
- Mental fright, &c.																																		
- Epilepsy.																																		
- Other causes																																	2.	
Percentage																																		
Consanguinity																																	5	
Age of parent or parents																																	1.	
Hereditary mental weakness																																	1.	
Other causes.																																	1.	
Brothers or sisters affected																																	11 cases	
Age when admitted		19.	9.	17.	13	14	25	16	14	13	21	16	17	11	9.	9.	6.	8.	11	4	8.	15	7	16	15	7	8	20	13	13	8			
Years in Asylum.		15	14	14	14	14	14	14	14	13	13	13	13	13	13	13	13	13	13	13	13	12	12	12	11	11	11	11	10	10	10			
Retrospect																																		
Stationary { has improved		1.	1.	1.	1.	1.	1.	1.	1.	1.	1.	1.	1.	1.	1.	1.	1.	1.	1.	1.	1.	1.	1.	1.	1.	1.	1.	1.	1.	1.	1.	23		
no improvement about																																	7.	
Improving																																		
Morbidity when admitted		-	-	-	-	-	-	-	-	-	-	-	-	-	-	-	-	-	-	-	-	-	-	-	-	-	-	-	-	-	-	15		
Idiotia		-	-	-	-	-	-	-	-	-	-	-	-	-	-	-	-	-	-	-	-	-	-	-	-	-	-	-	-	-	-	15		
Paralysis		-	-	-	-	-	-	-	-	-	-	-	-	-	-	-	-	-	-	-	-	-	-	-	-	-	-	-	-	-	-	4		

Finalis Vol. I. A (2nd part)

	1	2	3	4	5	6	7	8	9	10	11	12	13	14	15	16	17	18	19	20	21	22	23	24	25	26	27	28	29	30	31
<u>Causes alleged.</u>																															
Congenital - 1. Mat. emotion																															
2. Debility																															
3. Injury																															
4. Improper birth																															
Sensitiveness - 1. To danger																															
Physical injuries to Patient																															
Mental Fright																															
Epilepsy - 1. Infantile																															
2. Adult																															
Masturbation																															
Other causes																															
<u>Parentage &c</u>																															
Contagion																															
Old age of parent																															
Hereditary mental weakness																															
Other causes																															
Brothers or Sisters affected																															
Age when admitted																															
Time in Asylum																															
In. Ret. St.																															
Physical health of M. R.																															
Stationary																															
Improving																															
Imbecile or Idiotic																															
Paralyzed																															
Deaf																															
Epileptic																															
Blind																															
Dumb																															

Scarlatina. Eastwood. July, Aug 1869.

NAME.

1 2 3 4 5 6 7 8 9 10 11 12 13 14 15 16 17 18 19 20 21 22 23 24 25 26 27 28 29 30 31

Beathote Fanny.
7.

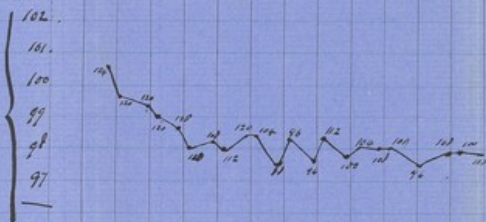

O'Neil
Hannah.
8.

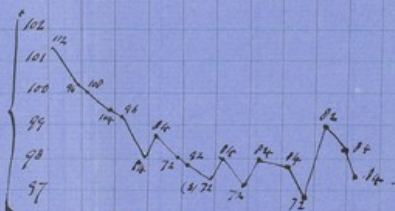

Butler Sarah.
7.

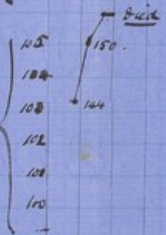

Grillman
Susanah.
7.

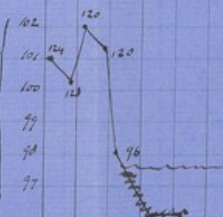

Epileptic Cases		Insane?	Stationary ^s a b	Recovery
Shut-2.	6.	2.	2.	2
3	2		1	1
4	1	1		
5	5	2	3	0
6	7	1	6	
7	10	3	7	
8	6	2	4	
9	6	0	6	
10	5	1	4	
11	6	2	2	1
12	4	2	2	
13	2	0	2	
14	3	0	3	
15	7	5	2	
16	2	0	2	
17	6	2	3	1
	78	25	50	5