Vol 9

Publication/Creation

c. 1888

Persistent URL

https://wellcomecollection.org/works/hwzt9g6y

License and attribution

You have permission to make copies of this work under a Creative Commons, Attribution, Non-commercial license.

Non-commercial use includes private study, academic research, teaching, and other activities that are not primarily intended for, or directed towards, commercial advantage or private monetary compensation. See the Legal Code for further information.

Image source should be attributed as specified in the full catalogue record. If no source is given the image should be attributed to Wellcome Collection.

wellcome collection

Wellcome Collection
183 Euston Road
London NW1 2BE UK
T +44 (0)20 7611 8722
E library@wellcomecollection.org
https://wellcomecollection.org

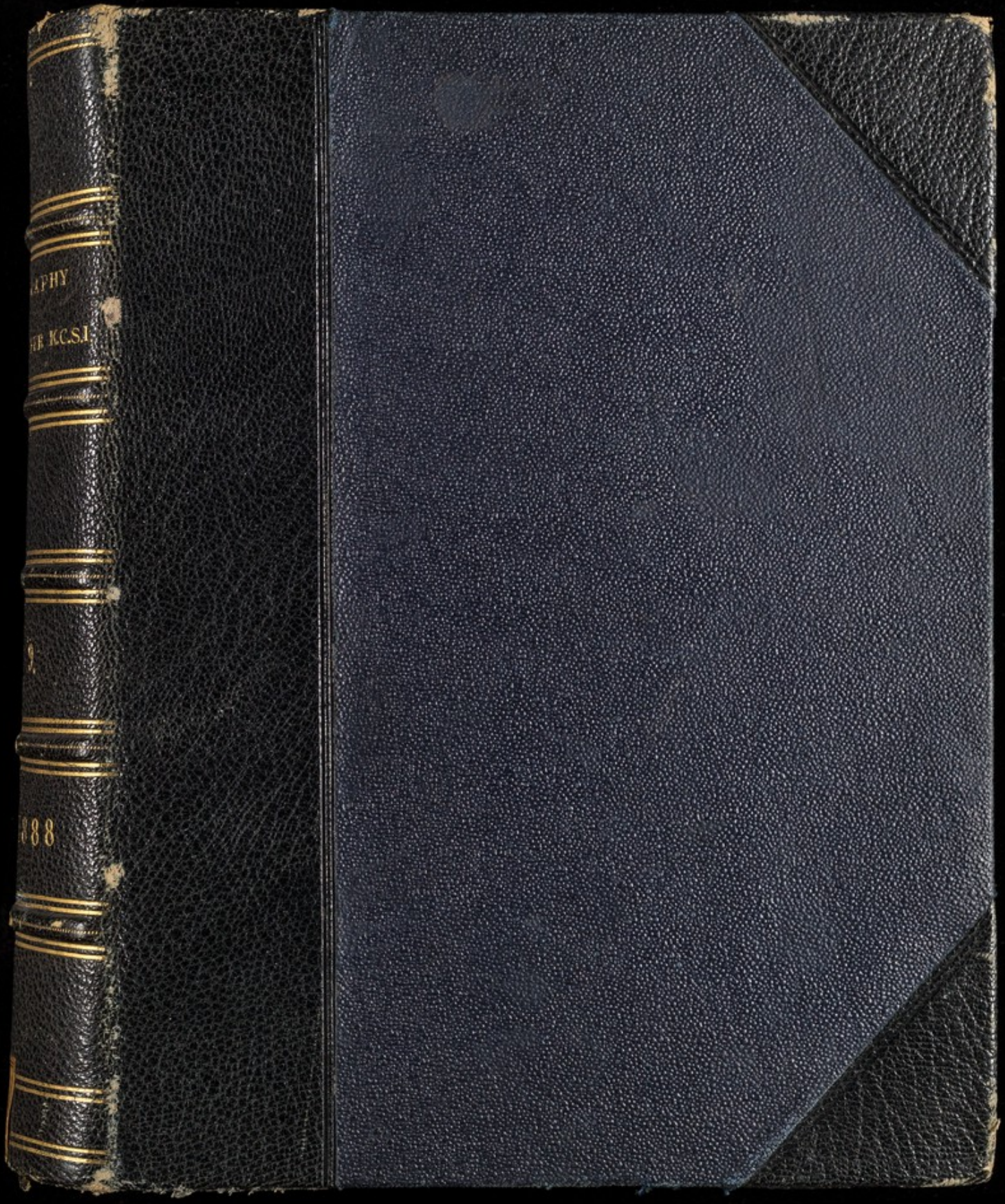
APHY
E K.C.S.I.
2.
888

Cat 3-
a 409-

ROYAL ARMY MEDICAL COLLEGE
No. 6
LIBRARY

Sir Joseph Fayrer, Bart.

K.C.S.I. M.D. F.R.S.

RAMC 2004/9

The Fayrer Gift,
June 1st 1916.

ROYAL ARMY MEDICAL COLLEGE
No.....
LIBRARY

ROYAL ARMY MEDICAL COLLEGE
No.....
LIBRARY

London
1885

6397

26 June. Resumed my usual work. Made £6.5

27 June - Ordinary work. Made £11-11

28 June. Went to see Col: Pigou with Dr Anderson at Hampstead. Fear complication - left dined with Murray -

29th June - Writing Report of Conference in Genl. Called on Mr Hayes of Mate. Made £0.-.-

30 June. Made £1-2 Called on Lord Randolph

1883

Churchill. were very
of State for India. She
made himself very
agreeable. — Lord Lee
Prince Consort of the
Conference in Lee Abbey
Eden — Before and
the young people go
in a party at Mrs Lee's
an American Lady
1 July. Made £5.5.
Had luncheon and tea
with the Duchess of
Sutherland — Dr Allen
Reeves dined with
us

London 6399

9 June Read in a note of introduction to the Duke of Sutherland —
Spoke at Colly Playacum
Read on until retiring
one.

2 July Made £8-8
Took boy to see some
Natives of India. Into
Mus. Party to Academy
Young Shepherd Col: Buffalo
Bill.

3 July. Made £4-4
and took boys to Revels
Play Prince Rikki, Jane
Hading — Wonderful actress
Seen went to Boulevard Rochech

6400 1885

4 July. Made £2-2.0
Sent in copy of Penal
Report of the Conference
to the Peddlers-
meeting at Hospital
for Sick Children
Queen's Square. Bloomsbury
The Prince-Primacy Water.
Prince Edward. Home
I shook with all
Zoological Gardens with
Mrs Parry - Before
went to Darling bring back
Freddie
6 July. Called on Mrs
Gray of Slate
Mine £2-2-

London

6401

~~1895~~.

11 July°. nothing of any importance to report save that we heard from Robespa Moniebutt from Rome that Lords Nagai the Japanese delegate had received at 2.45 - after a meeting of the Nether Lands Council to the High Bench Lewis and I practised with any. 400 rifle - 40 rounds 41 in target. at 70 & 150 yards — Hon: Mrs and Miss Bud. staying at High Bench

6402 1885

12 July. Sunday. Went to Hollington Church with Col & Mrs Lewis - Dull early. Left by 8.17 Train for London.
Laura Laura staying with us.

13 July. Fanny and Jack came to tea Fanny and they stayed dined & etc -
Beta came home from school today. £3-9-8

14 July. Made £8-6 to day - Jim has gone to Canterbury.
Alice & Edward here

London 6403

come to Folkestone. Have
been driven away from
Wiesbaden by them. Have
not been met there
15th July made to q-q.
At Home all Lord Salisbury
may went to Malmesbury
Lord Wolseley has returned
to England
In Public Lemuel
Cooking and all other
expectation to appointment
frontier
Had a talk with Lord
Salisbury about Russia
Congratulated him on
his acceptance to office.

6404 1883

7 July. Tuesday. Went to Watford and then drove 8 miles with Dr Meacock to see several Mahomedan Influential Gentlemen & Leaders of a Meeting of Committee to Receive Subscriptions Cholera report. at India Office at 4 oclock.

Sir W. Jenner. - Thursday
Sir W. Gull
Sir W. J. Broadbent
Dr B. Lauderburg
Dr J. Sutherland
Dr J. Macpherson
Dr W Aitken
Dr T. R. Lewis — Tuesday
Dr Munro
Dr Buchanan
Sir J. Fayrer.

To meet again next Monday week at 4 oclock —
Went with Rahim Bukh and Sub Party to see Corpus Exam
made & Rhil Friday

London 6405

18 July. Sad accy. Mrs in bed. Miss Graham who is very ill. Visit 12-12 at 4. To Pell. went to Ford with Bessie we dined with the Stewarts at the Mansion House. Spd.

19 July. Sunday. Wet day at Ford. We went to Church Rev Mr Villiers. Chas W. Villiers. Stroud and walked in the Doors. We talk on business. Bad employment. Returned to town by 7. to Mr Harris. Telegram to say Miss Graham dead suddenly

The Pall Mall gazette has been publishing some dreadful accounts of immorality in London - The Cardinal Manning - Archbishop of Canterbury - Bishops of London & Worcester and Analysing them at the Mansion House -

20. July. - Autopsy on poor Mrs G. in usual disease in many diseases - about in Bethlem Hospital.

21st. July - Friday. Made £5-8 Lily Lewis & Arthur - Dr Symes & Lady Durand at 4 - Leonards - Rebie went with me to Mrs Gillies

London 6407

22 July. Tuesday. Made £20
one fee & 15.15 fee Engg &
the Earnest Miles with Mrs
Meeres from 17th Watford.
Meeting at Engi Orchestral
Dine with the Birkett's
Lawrence's Company
Fenchurch St. - Belfe and
Nellie went to see the
Mikado. Lily Lenno Engg
known. Mrs Penny and
with meet the Jessons
Gallery.

23rd July. Wg. Attended a
Public meeting in support of
Mrs Candidature for E. Finsbury
I went with them and

~~made a pleasant~~ Sept
large audience about 1000
Mr J. Arnhurst M. A. the
~~=tide~~ - the meeting was
a successful one

24 July. Alice Eldridge
arrived to stay from
Folkestone - Marion
the little boy left with
Lt Gerard —
attended the funeral
of our dear old friend
Mr A Buxton - He
was once very dear
Father - Mother's best
oldest friend - He died

London 6409

a few days ago aged 71. and
was buried at Fulham by
the side of her husband
whose funeral I attended
a year ago Last June
25. July. Took Ben. Nelly
and Alice & three Isabel
the Convent. the performance
was excellent.
27. July. Went at 10 to
Tollachan to see Capt
Stopford. with Dr Brooks
Found symptoms of lung
abscess - Got back to dinner
Meeting of Cholera Committee

at India Office. Lost £20 on
two Cats pris. Saw the
Lord read me the proceedings.
Took Alice to see the Mikado
The dresses and music
are pretty - but otherwise
it is silly. —
28 July - Fine day. Made
£3-3. - Board at usual
at India Office - Took
Alice to see Grosvenor-
Gallery and the
Exhibition in the Evening
Heard Stanier. Heard
Alice in Wonderland

London 6411

29 July. Fine cool day. Wind
E.N.E. today - also received
Cheque for £52-10 for quantity
of Tea shipped at Foochow
Saw Alice & Mr Penn Waterly
for Weymouth at 2.15 P.M.
Always Money cannot
Call - went to Monument
with Miss Penny. Then to
Academy Dinner - Sculptors,
with one at Interval - and
Water remarkable Views
30th July - Wind E.S.E.

Reading came home from
Harley Street by Cab 1/-
Dr Pitta returned Invalid

6412

1885

High Beech Belle Grue
& Folkestone – Visit Paris
went with Mr & Mrs
Zoological Gardens
attended a Committee
at the College Hospital
Dr A Shepherd's death
reported – at Ambleside
I proposed to the College
a vote of Condolence with
Mrs Shepherd – Shepherd
was an old friend and
County neighbour – also I
believe a Governor
of many Counties in London and
Cholera continues Raging
in Spain.

London 6413

31 July. Alice E. has started at Weymouth. Nellie also. Alone.

1 August. Made £5-5 day's rent with Miss Parry & Greenwich and saw the Painted Hall & Museum. Walked in the Park: returned by steamer. Got back at 8 P.M. - Cold on the river & rather chilled -

Have received Auntie's proceedings & Chelsea Club & Medical Officer's rent with the Duchess of Sutherland and Lady Cole and Mr Gurney & the Zoological Gardens. The female Elephant "Siphenella

1885

gave me a very powerful
ball-earnest blow with
the trunk and knocked
me against the rail. She
did not touch me, but
might have done so.

2 August. Sunday -
Rose Dr. Bates went
with me to Hampton
Court to see Mr Wright.

3rd Augt. Friday. at 9
a.m. went to Nettleyards
Lia & Hayter Bennett.
Examined Dentes Sapientiæ
Three had been
batches of Candidates then

London 6415

The first of all the Surgeons
who became distinguished
by Asylum. I am a Surgeon
in Clinical Medicine.
L. D. B Smith Professor a
man named Victoria St
1. — We had lunched at the
Mess. and returned to town
with the Queen at 2.50
arriving at about 5.
Dined at home Sir Arthur
Hayter came home
with me and looked at
Richmond pictures —
Thank my bad cough
over coat between the
sad and dying girl

6416 1885

4th August. Dr Anderson reported that Revd Mr Bree Whitehead seen in case died of heart disease last night. Lord Bishop of Barbadoes - Board at India Office; Leave three months till 5th Oct. Medical Candidates examined. Clothing Committee last meeting on Klein and Gibbs report. Thicke reports that Dr Koch has not discovered the cause of Cholera - Cholera again at Marseilles. / Made £3-3/ 5th Augt - Thursday Clergy annual meeting of Clergy Ord. Council - Committee at Upton College - Office. Went with Bessie to see the "Inventors" - Dr Lennel & Shearman beautiful. Strange how we

London 6417

6 August. Rain & wind & water
drip all burned day. Mr Bartlett
keeps cool. almost cold
Made £3.3/- Before and I
went to the Museum again
saw Waltham Watch Factory
Dr and Readie are with Mrs
Pinkerton at Warwick. Nellie
and the rest are at Weymouth.
Before 10 o'clock — Good
news from Harry. Mrs D. Yandell
has written a postscript of Sam
Mrs Parry is at Brighton —
Electrical Museum again

7 August. Went to Hastings
to see Mr D. Johnston Reg.
45 Seamen.

8 August. Friday. Made
£26.5 to day. Went by 2.15 train

1885

to Weymouth - met there at 7
met Nellie - Alec & and
the boys at the station -
they have nice lodgings
in Chesterfield House near
the sea - a 2 - in at 7 Royal
Terrace.

9th August. Weymouth.
Lovely day. Dine with Alec &
to the Chesil Beach: it is a
wonderful structure. Bank
of pebbles of which town
are walked. Salmon the beach
gathered and brought away
some of the pebbles - In this
bank we are walked with
Alec Marine Lansdowne
castle. The Bay & Portland
looked lovely - Crowds of

Weymouth
London 6419

common to many people rather
marred the pleasure — walked
back over the Valley rather
unpleasant smelly dreary
sea-weed Returned to Town
10 Aug. Tuesday. Mar 22.
Sat from 10 to 1 at Burlington
House examining in Anatomy
& Medical Science (Paper
19 Candidates) read
received all letters
and examining in reading the
papers. —

11 August. Reading over
examrs papers 19 —
Meeting at Privy Council
Board at India Office
Dr Anderson's Thesis discussed
with us — I posted Walk

in Relation of the India
Office that 250 Guineas
offered to me as a fee
for going to Rome and
being absent a month
was absurd. The official
letter describing it in
this way is the actual
I received the thanks of
Lord Clarendon for my
services and was asked
to accept 250 Guineas
as a recognition - not as
a fee professional. In my
I pointed out that I
could not accept it otherwise
accordingly the wording
was changed - so I said no
more

London 6427.

12 August. Cottelay
inclined to faint about
food daily at the noon
hour. — I and the other
examiners sat till
5 PM till 8.20 PM
at the oral Examination
of Candidates for the
Medical Service. — 48
of them unsuccessful: a very
wearying work
Fanny & Aunt Annie
went to see the
Mint £3.3 by Peer
Record from Ley of stock in
India. £100 travelling
expenses — per Rumanian
and £253.15 — as before
mentioned. I wonder why

1885

the inconsistency of this
but on the whole does
look that I could not
advise him to take Orders
13 August. Make £2-2
oral examination at Burlington
House of 47 Candidates
2 Pkts to 8.30 a.m. hope.
most fatiguing work
The Good Hope came
in — Christian was
Bad in Spain. 100
degrees daily. Ita also
at Marseilles —
Rebecca and I — Home home
Party — at home all the
rest of year away.
Arrivings — The Good Hope here

London 6423

14 augt. Oral examination finished
5 days at 5. Pcl
My Reports are to be by
the Indian delegates
at the Roman Conference
have been sudden during
time abo.

15 augt. Began the
Bandaging examination
Mrs I do her on Pollock
at St George Hospital
Finished at 5 Pcl.

16 aug. Sunday. Lord dy
went to Hartlepool to see Mr
Buckley Johnson. found
him better - Fee £47.5-
To Mr Miss Hilda B Johnson

6424 1885

to see the Lewis at the
High Beech had
supper there
Returned to Town by the
8.07 Pcl train —
17 Augt. Made £5-5
Examination on Bankruptcy
again at 2 Ch at St George's Court &
finished at 5. Pcl —
a very wearisome and
tedious duty completed
I don't know any thing
more fatiguing!
Went to see Mrs
Mackarness, who is on
her way to Yorkshire

London 6425

18 Aug. Board at Sidr's
office made over charge
to Cayley my colleague as
Lam leaving town to
Fanny Lade Anything me
with us:
attended a meeting of the
Zoological Garden Clee
19 Aug. Went to Holland
to see Capt Hopper with
Dr Bowles - Invited
him back in two days
time found. He would
accompany Clee & Allen
the adventurous Englishmen and Dr Gould

6426 1883

20 Aug. - Made up results of examinations of Medical Candidates re-from examination (Allman - Allbutt and Kelly) & all found fully 30 admitted to army 18 " " to Navy & Indian Service We recommended £150 each in Class & amt. C.4 £50 in each Service. —

Cholera very bad in Spain 70.000 have died. - Cases in London Manuella Paid £50 to Crutt & Co the

London
Weymouth 6427

Carry my debt to them
paid £100 to them a few
days ago. Lent Harry
£50 through Coutts & Co
Yarnall - Early Sunday.
& Dr Yarnall of £80 on
1/5 thence in Randolph
21 Augt. Made £3.3.
Went down to Watford &
see Lin & Douglas with
Dr Brett - found them both
dangerously ill. heard
them & acted - heard
both they talked. Left £10
Dined at home
22 Augt. Went to Weymouth
Found all well. walked
with Alice L & Kitty. Sate on
Parade

6428 1885

Returned to town the
same evening Rolling
at 11. - Day overcast,
Regatta going on at
Weymouth
23 Aug. - Fine day
Made 70 - Sunday
Some Family Luck
arriving left on Friday
at 8 PM - Before and
I - with Frank my man
left in Carlton - Cab
50/ a Coupe to ourselves
with two seats to ourselves
We are going to pay a visit
to Dolphinton Mrs J. O'Mac
-kenzie Mrs married Rupert
Cecil Cavendish

London to Dolphinton 6429

14 Augt arrived at Carstens at 8.30 – left for Dolphinton at 8.2. The stabling a miserable place, cold dirty cramped and in all respects disagreeable. Horse 11 miles in ten hours. Got to Dolphinton at 9.0 Thunderbirds – drizzling rain. after breakfast went on the Black Hill and walked about it. A very cold day – Grouse very fed and very wild –

Bag Rabbits 2
Grouse 3
Dined at 8 o'clock 5/-

1885

24th
Very tired after my walk. Beg out yesterday seven upon 850 feet. The Black Cock & Ptarmigan about the same. The Grouse on 638 & three Curlew. I strained my left ankle in walking.

25th August. - Fine day. Mr Mackenzie gone to Edinburgh. Went out with Hamm Bottomock after rabbits on the Mulletich. with success. - Saw Grouse. Beg. Rabbits 17

Hare - 1

Total head. 18

Saw Grouse but could not get a shot. Reached Baker

Dolphinton 6431

here. Ran Gone to Glasgow
Thursday

28 August. Dolphinton.
Fine but cloudy day. Cold
Went out with F. Baltrunds
on the Black Hill - and
all day till dusk on the
top - saw two Grouse but
they flew the wrong way. I
got one Grouse Cowen & Co
and chance shot - I did not
go out till late hands.

Bag - Grouse 1
Rabbits 10
Total head 11

There are two Parties of Cheese
makers on the Black Hill
one near the Whale Hill and the
other at the other end from
Thorn

6432. 1885

The weather is very cool, rainy and more-like September than June. Flowers are all in profusion in the garden just now. —

I drove to Wallasey over the Rock Ferry [illegible] the Black House and also part of the S. Lochaber Road. The height 1000 feet a magnificent view of a perfect panorama. Liverpool with its docks the Cheshire Plain the Welsh Mountains & the Isle of Man. Many crops in Scotland have not

Dolphinton 6433

Aug 1-27. Fine day but cold and windy. Practised cattle firing rifle & pistol at moving eyes at 150. 100. 70 yards. The bullseye butt seemed to most true — after lunch went out with Gideon & Hamish to low ground. Shot rabbit and at the way back at the couch wood. at the artificial piece of water. & W a brace & a hal. right & left — I have been trying a new shooting stick offered to my Rodden Grove but it is a rotten affair. In Mackenzie came to Study & day. Repd. Annie Brown & Briggan. Bag - Teal 2 Rabbits 7 Wild Duck 2

1885

Aug 28th Dolphinton - Fine but Cloudy day - writing letters all morning - Telegraphed to R Lepic to say I would go to Dunsapie before going to Hay -

Received a fee 1 £ 5.2.0 per gun to-day Capt Clapperton at Folkestone last week. Mr Mackenzie came back from Edinburgh. - Heard that my grandson Alda Noble is engaged to be married to Mr Fell Merchant in the autumn to a short time

Bag Rabbits - H
Hat —— H

29th Aug. The nights are cold. Mr Falk & Mayor

Dolphinton 6435

Dolphinton on 8-3cc feet above
the sea — Mostly arable
Black Hill and moorside
but 507 rabbits shot
School held at 1 Village Childhood
at Dolphinton House
I gave three lectures on
a tour through Clydesdale
a number of workers
were present to
be instructed and pleased

Bag. Rabbits 17
Hares — 2
Mice Head 19

The game shot at Dolphinton
this year by me was
Grouse 4 — 2 Cock
Teal 2
Hares — 3
Rabbits — 57
Head — 66

1885

Augt. 30 - Saturday - Fine day. Church twice. Evening. attended Before Mr Baker preached Mr Kenyon sermons. — walked in the garden wrote several Letters.

Augt. 31 - Before breakfast Mackenzie & Gowlaugh. Visited - Received Letters. at 2. Dr Shone & Newham Mrs Daly Lodging & Mrs Arnold Lady of 74. with Dr Bowthorn. Fee £4-4 — walked with Mrs Daly Lockhart & Dunsyre Kirkton Church - I preached Morning & Evening Edinburgh - I to Portland Hotel

Dolphinton to Edinburgh 6437

Bessie had left me a bed room at the Bull and Boat. on communal mess - the Dean Bridge. - but I did not like. I went to see aunt Mary - Leggie found them lodgings much as often I have done them

Left - Edinburgh. - Tuesday. did some shopping called on aunt Mary & Harriet aged 88. Her dear old lady & wonderfully well - Walter Dean Bessie to see Tallin Square - he was out & then we did - after lunch

6.438 1885

Before and drove on to
Roslyn abbey 8 miles
Read a good description
of it from the Guide in
the Guide style - The
carving especially of the
apprentice pillar is
beautiful - Got Rubbed
once in climbing up
a Randolph Cliff
The Glen from Roslyn
is good Jessie Letter-
shade some pencil
a Hand in Alice a Hand
in Fanny Annetty

Edinburgh 6439

Col: Walker y Cranstoun
Came to see me —

Edinburgh 2 Sept. — Before
and I went to Melrose y
1.40 — Drove to Abbotsford
and the exterior of the Walter
house: the Hall and the
Chair in which he always
sat & wrote: his Library
and numerous relics of
interest such as the Keys of
Loch Leven Castle — Sword of
Rob Roy — Arm Chair — The
day was very wet so that
that we could not see the
Gardens — Noticed the Eildon
Hills as we drove back to
Melrose

visited the abbey - which
looked a beautiful ruin
even even in the darkness
I am - The carving of the
stone work is lovely - Rose
to Sabbath. Letters from Mother &
We had some tea at the
little station house and
returned by 5:55 train
to Edinburgh.
Met G. Dunlop on the
platform of Melrose - and
the tops of the Cowden Knowe
where my friend the
Miss Clarks & Joe live
in Kindlance about 8
miles

Edinburgh to Dunrobin

6441

3 Sept. Dear Before breakfast Off at 10 by G. Northern for London at 11 Arrived with Mrs Ramsay & Hollywood, and the private Royal apartments as well as Mary - Darnley & Rizzio then went to the Castle and Regalia - Douglas - Old modern Military - Museum - Afterwards Mr Jackson of the 1st Regt. Royal Scotch accompanied us - Lunch at Mrs Ramsays - Then went with J. & C. to Craigmillar Castle - Then Secretary used to live Drove round Arthurs Seat home - Wrote to Beloit - Dined as Mrs Ramsays -

4 Sept. Left Edinburgh at 8 Arrived at Perth at 9.30

had breakfast and then
went off by Highland line
at 9.35 - had a pleasant
compartment to ourselves
& Rutherford Clarke mining
engineer - with a Yorkshire
accent was on his way to
Shetland to embark mines
of Chromate iron -
arrived at Inverness
early. Looking beautiful
heather in full bloom,
weather showery - Hills
not well seen in Clouds
20 minutes at Dunkeld
for lunch. Arrived at
Dunfermline 7. Found the
Duke & Duchess of Edinburgh
had just arrived in the
yacht "Sans Peur". Found
on a small buoy at the Castle

Dunrobin 6443

5 Left Dunrobin - fine day
not so cold. Sun out - wind
not with light and keeper
to Rogart. Began thinking
about when left off at 5.30 pm
I walked and shot well
the birds were fairly numerous
immediately. Shot well
Day lovely. Thunder in
distance. Rain threatened
but did not fall: wind NE
a Lea mist rolled up in
the afternoon - Mr Chapman
arrived from Ben Armine
Dine at 7 pm Heard that
deer before had stalked
home

Bag - Grouse 30
Snipe 1
Blue hares 3
Rabbit Head 34

1885

6 Sept. Sunday. Fine but showery day - went to church at Cowes Good sermon and service. Took a walk along the shore and the yacht. Boys at anchor - went up to the Manor and Kennels saw some dogs with distemper. Wrote to Dr J. Reid and others about a Medical Man to Christiansund Spoke on a Cutter the West Indies - Some of 80 - General Maitland Admiral Mitchell and Mr L. Schuyler one here

Dunrobin 6445

7 Sept. Went out in Royal direction of the glen with Lord Henry Green and Harry Stewart (2). The day was lovely. Some getting wild. But he did fairly well. We had a long walk but was not tired. Got 2 more brace altogether. All well I am writing to Mackenzie Dawson & others about Bob Bay - Grouse 43
Blackcock 3
Total Head 46

8 Sept. Fine morning went out at 11-30 with Duncan Macpherson Lord Stafford's. A.C.G.

1885

& June. — Over Spean Hill
ash - down - backwards and
forwards trying to get
near deer. Had two bad
chances at running
deer but missed them
at last. at 3.30. Came
home came in. became
in two fine Stags in a
dead rush in Dr Harrys
I fell a shot at one with
and dropped one with
a ball in the neck: the
other made off. I took
a running shot but
missed him — We then
walked in for some
time & saw nine Stags

Dunrobin 6447

but could not get near
enough for a shot. Then
came home dressed at
9. Not at all tired
The Stag weighed 16 st 12
cleaned and had a bath
he won a sympathy
The Duke gave me his
head. which I sent to
Lennie. Intended to be
prepared. —
Green and I went out
again in the same direction
as on Monday. Eaten
rather different ground.
Heavy rain came on
and rivaled the Morning.
Got wet through. Came home

1885

early — Private Mathematical
at Gobspie St esp by
Mayn - Mr Webb's
H is settled that Dr Drew
of London is to be with
the Duke on the Yacht
Bay - Grouse 22
28 Gun { Rifle Bay 2
Total Head 24

Sept 10th. Fine. but showery
day. went out at 11 with
Duncan & the same stay hounds
for a stag down the Leaving the
wood - Shot a running
deer which [illegible] in the hands
We dogs down well & him down
stalked all day over Buchail
Etive hill - part of Beinn Dorain
Doharn Sock. Enclosed not-
let any thing - The stags were
not in that part to day
Stag. 12. D. 8 points.

Dunrobin 6449

Sept 11. Dunrobin. The Duchess. Lady Stafford. Lord Talbot & Miss Blake were the pre-war at Bona, and the Lennoxes & Sir Salmon Fortescue Chas. I did not go with them as I preferred grouse shooting with Wright at Kilbraur. The day was showery & we had a long walk from 12.30 to 5.30. I fell asleep tired & stuffy in the train & my throat was very sore. Long drive home along shores of Loch Brora. Cool & refreshing after the

6450 1885

for dinner at 8. Had a
letter from Bob about the
Indian Midland Railway
& which he is a Candidate
for as Engr. Shall
write to several Directors
about him. Is now in
Green Mint Kindly.
The Sanitary Inspector
to Town Surveyor
in a day or two.

Bay = House 4 6
2 Green Leghorn Cocks. 6
Blue Hare 8

Total Head 5 8

House and Rat Bag Clean
Tidying Season - Swallows

Dunrobin 6451

12 Leffi Heavy rain and
Gale of wind - The Same
Rem - went round to
Invergordon in shelter
Mine the Duke - Marked
Queen & early Luncheon
took a walk and drive
with the Duchess and Lady
Alix in her Pheaton and
walked with the Duchess
& the Sea sick and a Mr
Cairns. Mine we had
Some milk -
Dined at usual hour.
Said Good bye to the Duke
when off at 5 Mornin
Bad weather all day
Work to Bed and Mem

1885

15 Sept. Tuesday.
Stormy wet day — Saw
Dr Matthews Duncan
who is staying near
here — called on Dr
Lowlie — Lady & Captain
Lady Cumberland by Prof
Dr Lodge. in English from
after Church. Walked
with M Duncan. Met
Professor Turner of Edinburgh
went to Day Lord Lyell
Mrs Wright. who have
a pretty house near the church
in Galashiels — went second
Celtic Gaelic Church in morning

Dunrobin to Lybeakin 6453

14 Sept. Fine morning. Left Dunrobin at 7 AM went to Strathpeffer from Dingwall about 11 AM. Left Dingwall at 1.30 – Mr Cameron Cooper Portland. Left Achnashean. Salmon abundant Loch Lundie a quite beautiful sight – the reed and yellow flag and Bog Bean along the Loch Torrisdale the sea – Altandhu near Mrs Mackenzie's Lybeakin – Dined at Dunrobin Carried from Strome

in the Mail Cart, one
a very hilly and mountainous
road. The Mail is
very handsome work
of a Parisian with a
Chauffeur - on the box
seat - was a Portuguese
and walked up the
steep hills with me
the remainder walking
and well supported
persons. The latter
at time by myself
the way. I the horse
at Bahia Caracol
so a dog can chase

Kyleakin 6455

to the Kyleakin ferry
crossed in Boat &
dined at R. Ryans
found there Mr Gillies
two Ladies and one
daughter Miss Oldfield
The dinner was cold
provided but &c—
The day continued wet
stormy and unpleasant.

15 Sept Kyleakin
Stormy day. Went out
with Mr Ryrie in a boat
fished with White fly with
a trout rod - caught a
number & made by the

6456 1885

and I to called Caddies
(yes coal tub). — Two
well to shoot on, Payne
day the grouse are to
feed & remain
while going after them

Feb 8th. Went fish-
y the day — accident.
fishing with W. Payne
with hand lines and
each keeping what
he caught 15 & 20 small
Rock Cod weighing
1 to 2 lb each. Weather
stormy - remained on shore
Yacht

Hyleakin 6457

Sept 1st. Fine morning
went out with Neil Mc
Vicar & Donald Mc Millan
after a long stalk I got
2 attempts near him. I
was in time & Neil
wiped at about 240 yds
Below at the bottom
a hill and had only
one long shot - I
had to guide Neil as they
ought - We walked on
and looked for wounded
especially about the
two wounded men that
Heavy rain came on

6458 1885

I left Mr Moreshead's house at 8. & after a long and tiresome walk arrived at Mr Wollaston's. Good news from home — Three accounts of our Patients working to see me here —

18th Left. Telegram from Bob saying he is appointed Correspondence Clerk to the Midland Railway in London. £120 a year

Hyleakin 6459

under Mr Walter who is managing Director-
Assistant stalking with Neil - we had a long walk on the hill we climb 1700 feet on the shoulder of Cailleach and 2 stags in sight came - tried to drive them - after a long walk round head of Corrie I had a shot at 200 yards but missed - crossed over fetched - afterwards down watching the deer

1885

A fine Golden Eagle flew close over me. I could see its talons tucked up under him and his eye quite distinctly - he soon was out of sight & I heard a long time - the woodpeckers tapping all along the bayou. I did both my self and my dog a good wetting in the woods. also - Day cloudy & the mercury in chain. In

Kyleakin 6461

19 Left. Kyleakin..
Blowing and rain S. West with
heavy squalls at 6 o'clock cleared
a little. Mr Ryrie and I
drove to Broadford and
met the South. Mr Dunnie
- Shaw at the Hotel - we
stood on a beach
Kilbride wood. which
lies under the
Cuchullin hills - we took
up Loch and the wood
are drinking produce
I saw with his pet
a Hen some lunch
went on Cuchullin
Burnies past to Torra
bridge - Donald Mac
- Kinnon for another

6462 1885

Mr B arrived a
day but left away
we had Cumbral Kilbride
dance with Mr D Mc
Kinnon - Law Garrys
Father & Lulie - Jenny &
Mrs & Mrs Mc Neil
Mr & Mrs Mackinnon Mrs
Mackinnon Mrs
Mc Lennan &
Mc Phy 2 Hours

20 Sept Tuesday.

Wet - & windy day
all day employed
with Mr Clarke &
Mr Macdonald

Heyzeakin 6463

Read. wrote letters. took short walk. Landing seek people - and did what I could for them

21 Left Fine morning

The Rajah came off to show [illegible] - Sir Henry Edwards arrived Lady Blake. Came on in yacht "Sunbeam" Staying Sir H. Edwards with us dined Calcutta acquaintance arrive at Noon & left in the "Grenadier" for Otaru many tourists on board Met Blackburn Came on board at Ansaing

and landed at Johannesburg
Town Clerk Pretty Head
and running all after
him Did not get to
bed till near 8 Pm
all tame fine - Went
to Station & Rec. Very
comfortable and comfortable
22 Sep. Fine morning left
at 8.5 pm Castle Douglas
Via Lenkert & Lockerbie
The scenery of the rail
was charming Cultivation
very wild - picturesque
at Stanhope had to wait
near an hour. Down as
post boy carried away
the rod from daughter
wiped by a wasp - Home
at last - Castle Douglas at 8.30

Glenlair 6465

I found that Weddell Maxwell had arrived by the same train - we dined at Cotton & Glenlair found letter on hand all well.

23 Sep. Glenlair. Fine day. Rode and drove to Dumfries on Falkland pony. - A good deal of walking - Cattle management - Mr Keiper. We got home about 6 - I felt tired walking in the close atmosphere in connection with the Highlands I don't like Clumber over Galloway stone walls

Bag. Partridge 19. Woodcock 1
Grouse - 4 Snipe - 2 = 30
Blackcock - 1 Hares - 3 Head

We got home about 6 Mr
& Mrs Munro called they
walking here this morning the
Highlands - I do not
like Climbing & always
have cracks
Left Fine day
but decamped & Mrs
Duke to Cockcock church
& home dinner Miller
on hand & Jessie drive
with Capt Dunlop. The
Ladies came out and
joined us at lunch.
Mrs Dunlop. Mrs
Duke Mrs & Dr Munro

Glenlair 6467

Miss G. Lewis attended
on Thursd. Mrs Borne
The Saturday party consisted
of Capt Dundas, Col Browne
Mr Jenings. Mr Hedley
Maxwell. Mr Pelly
The Grouse were very shy
we had several drives
but got little. It was a
beautiful day except the
showers & the scenery
lovely. It was very amusing
to see how George Sewell
enjoyed it all. The Dame
& the Miss Walkers &
the attorneys wives

6468

1865

Bag. Grouse 12
Partridge 4
Snipe — 1
Hares — 2
Pheasants & Rabbits
8

Total ~~Head~~ 27

Sept 25. Tuesday Rec shooting. Mr A. Clarke and Lieut Rec Machinnon. Had a long walk — Bag. Partridge 8 — 7.6
Grouse — 2.
Blackgame 3 7.1
Hares — 7 — 7.3
Rabbits 4

Total Head 27

Bob saw nothing to fire at worth — Jane got a snipe & a rabbit — Settyman says Rumbow crying at Stirley Had both legs amputated and arm

Glenlair 6469

26 Feb. Fine bright cold day. Jem & Mr Maitland and I went to Corsock and fished on the loch out of a boat. There was a good deal of wind some rain and sleet showers came on We caught

Trout - 31

weighing in all 7 1/4 lb. had tea with Mrs Maitland at Corsock - Good news from home. dear Bessie could write a letter.

Mr Gladstone has issued his manifesto to Electors of Mid Lothian & Peebles

1865

agreement and the
folly unlikely
statement.

27 Sep. Sunday.
At home all day
not feeling well
enough to go out.

28 Sep. Wet afternoon
& evening and I went out
with Carl Dunlop
& Crouch. The ladies
met us at a farm
& came over through
Longfellow's Grove
& Sandhill & the woods
& dined with us in the
Caravan

Glenlair to Crawfordton 6471

Bag. Partridge 39=7 8
Grouse 1-7-1
Hare- 2
Rabbits 14=7 4
Total Head 52

29 Sept. Fine day
Drove over to Crawfordton
15 miles. Lovely road
over high ground mostly
part Loch Arr. Left at
11-30 & lunched at
Crawfordton a fine
large red sandstone
castellated house in
Glen Cairn. Found the
Colonel out. 5 Miss
Walkers. After lunch
Col. Walker & I walked to

1865

Made excursion to Lee
Mr Laurie - Mrs &
Annie Laurie, of
Roseburg, Oregon
Lord Aucklands
the Lees to Chambers
a pedlery Lady
who pulled Annie
Douglas & Mrs Lee
Dempsey Cary Daniels
30 Sept. Wet day
Brewing hard, but
after lunch. Capt. Laurie
walked and drove
out with Chambers &
Keeler.

Crawfordton 6473

visited the Parish
Churchyard and saw
the tombstone of some
men who had been
shot as Covenanters.
The farm cottages
very well built and
far advanced. Saw
also a cairn in a field
having men some
where murdered
Sir E. Bayly staying
at Drumcrieff called
on me - he is a Clergyman
in London.

Bag. Rabbits 38
Partridges 2
Wild Ducks 10

6474 · 1885

1st Oct. Cranfordton. Wet morning. but cleared up particulary after breakfast. Through it Miles Hand Went out with Col. Walker Laurie Walker - Mr A Ferguson Craigdarroch, Jamie Laurie, Jas Grant Jardine and Hunt till 4.30. when we came in and I left at 4.45 for Dumfries driving in clay Cart - about 5.17 Miles. Left at 7.2 for London Via Carlisle. Grandon 8.7. Home at 8.40 - all well

Beg today
4 Guns —

Pheasants	18
Partridges	22
Hares	10
Rabbits	58
Total Head	106

Crawfordton to London 6495

2 Octr. Wemyss Bay

Found all well at home
Bob is at his own work at the
Midland Railway Office —
Jim is better —
Had several patients
made £7-5 to day
Dined at home
The house has been painted
and cleaned during my absence
Went down from the Yard Mayor
to meet Lir. F. Roberts at dinner
on the 24th — also Eldest
Marian Dr Lee Cliff & 12 from
Mr Liverpool. They sail for
New York tomorrow
We all went to see them off
and I drove Alice to the Station

6496 1885

3 Oct – at 2.45 went to Hastings to see Mr Buckley Furniture Fee of £67-6- made allowed £2-2 on the morning – 90 Chime at 6 – Found him better but very weak was very imprudent when Letter he does not follow instruction with his complaint – very advanced Tropical Climate the greatest care is necessary –

Have received from the Fur Office full Copy of the

London 6477

proceedings of the Roman
conference - Remind
duplicate of my pay
warrant for examination
of medical certificate
£145. Income tax [illegible]
deducted - The original
had been torn through
- upon which I was called on
- certain [illegible].

4 Oct. Sunday. Church
and communion with
clear keeping - at home
with Mary S. Oxley
R Hyde -
Walked to the garden

1885

found all well there
- made it 2.2. a day
at midnight I and
Poole (my servant) went
from Euston St Crewe
and Dalton.

2nd Oct. arrived at Dalton
Park. Lord Egerton. a.
time in breakfast.
Found several Visitors
& F. Lady Martin
Helen Faucit & Mary
West and Isabel Rooke
in the house with several
Dinical & - Day wet
cloudy: Poole had Martin
to dinner. - Got a chill and

Sutton Park 6479

Lad cold - Luncheon
re — Bag - Rabbits 18.

6 Oct Wet day - went out
with Mr Alan Sutton Egerton
Lee & Wilmot — It was
a cold wet day -
Lord and Lady Wantage
came & several others.
Mr - Mrs Parker Gale. The
Master of the Hounds. Mrs
Fellowes. Mr Wilson &
others -

Bag. Partridges 24
Hares 14
Total Head 38

7 Oct. Fine day: with
showers — We went out

1665

last - some ordinary
Covers - Lord L. Arlington
General Fielding. Lr
H. Wilmot - Mr Equerry
- in a Latin Equipage
merely - & this
my Coach worse and
very Expensive.

Day Pheasants 136
Partridge 9
Hares 66

2 1 8

8 Oct. Wednesday. my Cold
very bad. Doct Clarke
returned to London. Mr
Equerry & Lewes travelled
with me. We stopped at
Holme. Cold very bad -
Jane seems better -

London 6481

9 Oct. Wampole St
cold raw weather. Made two
presided at the Charing Cross
Hospital Luncheon dinner
120 present. Made several
speeches. The dinner was
regarded as a success
10 Oct Made £8.0 today
my cough still troublesome
at times especially early
the day — Mrs Bromley
has returned to London
leaving Fanny Annetta
at Cromer
11 Oct Sunday. My cough
kept me awake all day
Some people at lunch.

6482 1885

12 Oct. Made £5-5-
Cholera abating all
over Europe now
13th Oct. - Tuesday.
Went to Netley on
Civil business & Mr
Jay Danny. Surveyor
Surveyor-General of
Ordnance - Lieut. J. Crampton
D.Q. - Lieut. - Clarke RE.
Lt. Harper. - re the
question of a new building
for School - unnecessary
- modelling for the Medical
School at Netley. - All
went over the whole place
- etc buildings and

London 6483

made sunday 2 o'clock
April 15 may me 1892
note that Mr G Dawney
was three years later
killed by a buffalo when
shooting in Africa —
got back in time for
dinner —
I have now received the
complete Proces Verbal
of the Roman Conference
Mrs Parry has examined
her statue & finds it right
me. on reading Purgatorio
14 Oct. Made 2 4-4 —
Making enquiry about
ultimate Rome in 1892
proved by Conference

nothing decided yet.

15th Oct Fine day. My
cough still troublesome
Made £5-5—
Jim came back from
a visit to the High Peak
of the Derwent & Hope
the Roman Conference
16th Oct Fine day. Made
£5-5 — Saw Col. Yule CB
with Anderson. In many
weeks. Mrs Gladstone
came to lunch — Ors;
Lewis called. Lily Lewis
is here. Took Mrs Gladstone
to the Botanical Gardens
with Joan — Dined with
Chevers. Widowed Dinner

London 6485

17 Oct. Fine day. Mrs Parry & I was walking to day in Regents Park lost Harry, my Skye terrier. He was picked by some Volunteer firing and ran away but I followed him long time. but could not find him and came home in despair.

18 Oct Sunday. My cough still bad — Home sent notice to all the Police Officers about Harry boy.

19 Oct. Fine day, very cold

a letter. Made 29.7
Went to Folkestone to
see Capt Stopford with
Dr Bowles and Mrs Lewis
Found him very ill.
Liver abscess and hyaemia
Returned by 11.30
Delighted to receive a
letter from Mrs Harris
y St Johns Wood
says that Garrey had
followed her home. when
finding my name
and address in his collar
she wrote & told me
Capt Parry went to see
her. She was a poor woman
and name her L. and

London 6487

brought the little mite home much to her and my delight.

20 Oct. Tuesday. Made the Board at India Office. Some trouble in the cases - References and appeals against rejection which I won away — Saw Mr Peddar & Lecturing Leg. and the Godly as of State and Lt Vallentine for India Office about reassembling of the Roman Conference — Lady Lewis + Rebecca went to see Private Secretary at the Globe Theatre

6488 1885

Jos. and appointed an
examiner at the College
of Surgeons in Surgery
21 Oct. Paid cash Stamp
Board at the Stamp and
Office — Received £25 for
my revision of the
Veterinary Nomenclature
or Nosology of Human
diseases by Munchhausen
Edited by Burnham and
Tayler — Made £3.3 by
Journey to Farnham
Returning Tuesday
Settled a Letter Shaw
Dr has given Shearsby
to collect Rogers — Lely
Lewis returned to Highfield

London 6489

22 Oct. dull day. Met by
meeting of Coll. Physicians
discussion the question
of College granting degree
in Medicine & to ascertain
see how it can be done
Good & badly liberal to en-
dow it with the funds
of a university —
Read report of the Clerk on
Klein Gibbes Chosen
report from India Office
my remarks are called
for viz — Loyalty
of State officers &c
and recommending Ward
the services of the Committee

should be pitied
acknowledged —
My old friend Geyer
grants a true bill
I am installed in Mrs
Lee's Carbonell. Have
taken him under
treatment
23 Oct Wet all day
Mate & H. H. —
G. Scott down well
Lt. George called and
told me he had heard
from Alice & that she
has arrived safely in
New-York — Sent in
an official letter to the

London 6491

Secretary of State in India
on Klein and other
report on Cholera — Sir
W. Lewis was Chairman
of the Committee &c &c.
R. Lewis Secretary
Does report of the Cholera
supports Klein and
other views as expressed
in their report — and
rejects Koch theory of
the Comma bacillus
being the cause of Cholera
24 Oct — Cold day.
very cough not yet well
Dined with the Lord Mayor
Fowler, or Manning Prince

6492 1885

to meet Lord Roberts
who has just been appd
C in Chief in India
about 200 - including
Ladies present - Some
speeches by Chairman
Duke of Cambridge
Lord G. Hamilton
1st Lord Admiralty
Lord Harris - Mem
Lord Wolseley was
present - but did not
speak - met many
old friends at the
dinner - Roberts being
the hero - I sat between
Lt C Bowen Lord and
an Alderman Watson

London 6493

25th Oct. Saw Queen Square with Dr Anderson. He is doing well. Dr Sam and Lady Brown and Mrs McCulloch at lunch to the house all day. My cold not yet well. Accepted an invitation to go to Lochinvar Lunch Wantage. to shoot with Sir Ivor on 7th November.

26 Oct. Dined with College Club. presented with a hammock lent from Dunrobin

9 - Polock shewed me Sir G Tollemache's Seaweed Collection

6494 1885

27 Oct - Board at Mrs Rowe's

28 Oct Tuesday. Made £2.2
County Chemical Exam. Hospital
Visited Crouch with Mrs
Linkinwater & Norman
Saw the Duchess of
Sutherland and had
a letter in - Got her
another Magnate in
Place of one about I
gave her and which
died recently
Doe up in his Viva Voce
Surgical Exam at the
College of Surgeons
Chairman Mr Lennox
& Sir George Burrows
Medical attendant to

London 6495

go with the Duke of
Lettuland on his yacht
& the next week

29th Oct - Fine day. Had long
meeting at College of
Physicians. My report
on the Roman Conference
unresulted. They thanked
me pro tem.

30 Oct - at 9 AM. Rang
with Bepre & Hollingbourne
Battle Station & Visit
the Lewis.

Have written and asked
D. & take charge
of A.C.F.'s allowance and
distribute it to him

as apparently he is quite
unable to do so himself — Letter from Lord Langdale. He is doing well as far as I can judge

31. Oct. The High Beech Fell Day: blowing a gale ~~from~~ South and I went out. but accomplished very much — and had three woodcocks. a Snipe one — one hare a Pheasant and a Partridge. — Dined at 7. but passed a very miserable night my cold & Cough are still troublesome

2 guns Bag. Pheasant 1
Partridge 1
Woodcock 1
Rabbit 3
Head 12

Hollington 6497

1 Nov Sunday - Hollington
Fine day. cloudy & cold
Did not go to church. My
Replacement arrived to
see how little Garry
my three terms employer
has been in the country
Returned to London by
evening train 4.45.
My friend Mr Hall
has come back to London
with me

2nd Nov Raw disagreeable
day. Received £26-5 per Lab
Lieut Hemingway R.N. on
Parent Watched when I
was away on Rome.

1885

Fanny A- and Mrs Burnley dined with us — I went to the Opening meeting of Society of Architects; address by Mr E Clarke

Joe & Lucy have gone to Brighton — Papers filled with Ansley & Reduction case

a most unsatisfactory excitement of public sentiment — Went to see Miss Florence Nightingale and Duchess of Sutherland

3 Nov. Wet day. Wrote

Board at Lincoln's Office

Went to Gosden's Evening lecture on Dante at Kings College. Four first Cantos of Inferno. Reading

London 6499

at well. but shoulder rather
sore — Wrote to Duke of
Sutherland at Lochinvar
to say good bye. Retd
in time for Sans Peur for the
W. Indies — Dr Jenner
per ancl medical attendant
Dr is very taking indeed
agrees — & Lavalette met me
a pair of gloves yesterday
4 Nov. Made £8-8-
5th Nov Made £5-5
writing Cautions to agent
Electioneering Song in
progress.
6 Nov Made £4-4
Letter from W.C.F. in Italy

1885

satisfactory – Write to
Dr Hewetson when he
sees him & Give him
Instructions to take care of him
& money to him –
at 1-30 West from Paddington
to Wantage Road &
station met Lieut. Dawes
and drove with him
to Lockinge where I
am going on a visit
to Lord and Lady
Wantage – It is a lovely
place and they are very
charming both. Lady
W– a most picturesque
person with a sweet young
face & prematurely white
hair – Her party at dinner

London to Lockinge 6501

conducted by Lord & Lady Stanhope. Lady Jane Lindsay. Lord and Lady Burlington. Lord Dasent. myself. Mrs Holford.

7 Nov Lockinge.

Fine but cloudy morning after breakfast a party composed of Lord Wantage Lord Stanhope. Lord Burlington Lord Wolseley Sir Stafford. Mr Corbett rode over to see some of the Downs about 3 miles from the house. We had a large covered shuttle of course with a broad side elevation

6502 1885

We were driven by heavy Rain. Hares Shot common. – We started 50 Hares – We then had lunch. The Ladies join the party & 2 am who fell – We next beat another Cover and got 50 Pheasants. Hares & rabbits –

Bag – Hares 85
Rabbits 45
Pheasants 20
Head 130

Lord Carlisle ate Luncheon with us. Many of the party He and I drove home in a dog Cart. he told me he bought Name Force to Indian as Cavalry

Lockinge 6503

killed - but had he done
so he should have found
the British army with
bows & arrows, as in
olden time - Dr Roberts preached
at S. a very pleasant
Sunday - I found many
Americans - Sir Thomas
Lady Wolseley had come
8th Nov - Sunday - Lovely
morning, Autumnal
& more quite beautiful
Went to Church with Lady
Wantage & Lady Stanhope
- very Mackinsy -
After lunch walked with
a party to Dr Elliotts
Walton House Church with

6504 1885

Lady Stanhope - 2
dinner party - and had to
be off by 5 to train
I enjoyed the visit
very much. Charming
people all -

4 Nov. Prince of Wales
birthday. Meeting
of Medical Council
Society. I was to
have absent - Made
£2-2 to day
Meeting of Lunacy Association & elected Vice
President

10 Nov. - Dr Carpenter
died from an accidental
burn caused by upsetting
of a lamp. in a Bath
Bath. age 74. a great Physiologist

London 6505

Dined with the Apothecaries
company. Returned thanks
for the College of Surgeons
& pointed out that one of the
Council of the College should
be Am. Mr Bryant was
present & Worked nice [illegible]

11th Nov Foggy & damp day
made £2.2. Dined with
Edinburgh Amateur
Club. Pursued the wealth
of Love & Ireland
Macdonald & Mr
Mechen both present the
rival Liberal Conservative
candidates in the Assembly

Presented a copy of Rules
Revised of Roman Empire
to Coll of Physicians

12 Nov. Dismal foggy
day. Made 8 visits
accd to Lunch at Lady
Crawford's - accompanied
Lady Alice Egre. Lady
Mabel & Jane Lindsay
to Albert Palace Battle
- Tea Park - Saw there
some Indian jugglers
Naked Girls & saw the
same Cobras & Snakes
Men & Mongoose

London to Coniston Wood 6507

It was very interesting and they were much pleased —

We are going to Wenvoe Berriah again — Mrs Jolly Berriah introduced him became intolerable. Mary Thebaw will lose his country now.

13 Nov. Fine. but foggy & cold. Mark £3-3

Mrs Hellier ill again asked Annie to walk about & away —

a-8 Pole. Before Dr Hall Charing Cross Mr Wadham Sir Andrew Clark M.D.

6506 1885

transcribed written up to the

The County Court

has concluded a two

days a/c. - We heard Evans

Engineer Jones &

Mrs. Otten & Mrs - Left

us hope it is the last

of the disreputable affair

Hearn Vs Lower County Court

on a Scire fi fac which

closed today. - Dennard and

with Wilkerson Marsden.

Hurst the Constable. Three

men Lemon just married

in the County - Damp muggy

day today Pleasant 21

Partridge 6.

Rabbit 1

Partridge 1/29

Hare by A Dels

Conseley Wood 6509

15 Nov. Sunday. Fine but cold - Rose and then went to Church at Wadhurst remained at home. Took short walk. Found a robin caught in a wire trap, released but it D. I was dazed Rob stuffed cake at first it lay as if dead. but soon recovered and flew away - These traps are very cruel.

Lunch at 2 PM. Rose and Letchat. 6.15 pr 7 train. Got home at 9.20 all well - The Runners was has commenced

1885

we have taken a serious
War declared by Servia
and Bulgaria.
My cold and cough
still troublesome
16th Nov - Went with Lefe
and Mrs Parry to Mrs
Conway Dain -
The Retirement of my Committee
at India Office - Sir W. Jenner
President - to Ant. to Kleen
and Sable Christmas Report.
My cough still better

London 6511

17 Nov. - Ada Noble came to stay with us today - £3 3/
Bought 25 £20 shares in
the Midland railway
at par. Received 15 letters
in my own name - 10
in Bob's name -
Went to the Wake lecture
on Gordon at St James
Hall - a large audience
Lord Cranbourne presided
attended Perini's lecture
on Dante at King's College
Board at Mrs A Rees
Wednesday -

6512 1885

18 Nov. Fine cool day
Sun Inspector Board
Yesterday to return
Indra in Dec 31 & keep
Ship of possible
Went to Wimbledon
to see Mayor - Lawrence
with Dr Pope (Fee £7.7,
Made £12.12 to day
Mrs Hamilton & Alice
= dined with us Eddy
absent - Mrs Cameron
home from Crichely Wood
Cretta upon me Mary
Ann told £550 stock

London 6513

to Jersey in 25 Midland shares. —

19 Nov. Made £ 5-5 today. Joe goes to Edinburgh today; he has lodgings Duke St. —

There is fighting in Bosnia & Herzegovina, 1 Officer killed, 3 or 4 wounded. Servia and Bulgaria are fighting —

Election work going on papers full of political speeches

20 Nov. Repin, aka Dr. Mrs. Thomas went to a concert at Academy of Music

6514 1885

Joe went to Edinburgh
last night to study for
L.C.S. — Dr Pettigrew has
been very kind to him
I gave him letters to
my old Edinburgh
friend Prof. Cheyne
Armandale Lee &
Christian —
Wallace attended Parry
and Garry Botanical
Gardens — Have received
the diploma of Fellow of the Medical
Society d'Hygiene Paris
and of Academy Medicine
Paris: also of Society of Public
Health Brussels — have
been elected to these distinctions

London 6515

21 Nov. Went with Dr and Ethel Novel who is staying with us. to the Kensington Museum - Dined at home my Fell. and a Noble attended. and with us and after is written. Fell knows all about Cattle Ranches. then a Painter

22 Nov went with Lamb Brunton to Gosport to see young Mills. Surgn R.N. He is a Surgeon very old friend and Messmate. He is recovering from fever

6516 1885

Met de Goyneeks
en L. Read. Dey &
de Decks Imperi
Ennui of Harlem - the
young Fellow was not
very ill - Medicine
Seen - Returned home
early - Declined any
tea. — Joe was quite
sufficiently to work in
the afternoon —

Sept 1st Sunday - Went
into the afternoon - no
tea - Felt dined with

London 6517

24 Nov. Wed day £2.2/
Board at mrs Dyke's
attended a Jewish
ceremony at Charing
Hospital. Opening Lecture
and religious ceremony
all the men wore their
hats - £4 0s 0d given
some Jewish Ladies
formed the Choir -
Dined at home
attended lecture at Guy
Abbey by Prof: Rennie
on Diets - Dan Chapman
a lecture on Chatterton -
Opened in my room Jew
Association

1885

25 Nov. Wednesday. Mr Hart went to see Mr J. Crawford about the Examinership of Customs Foreign Office. — Returned home on receipt of telegram from Belmont — Belfast Healthy Lord Rosebery left for Ireland and Mrs Gladstone with Mary and Dorothea to day —

26 Nov. Lord Granville returned to day as Private Secretary to Mr Gladstone Mr Holmes

London 6519

Lord C. Beresford for Marylebone
I voted for him. Wet day.
Correspondence on the the
Standard about an objec-
tionable order issued by the
Directors in regard to the
examination of candidates
Hears remonstrated
against it—
The King of Spain is dead
It is said of dysentery. He
will be placed in the
Escorial he founded Mr Tree a.
for him in 1876— He was
a boy of 16 then

6 520

1885

27th Nov. Fine day. Made £6.6. a Spec. Lecture and adr. Fell asleep writing - Took Miss Parry to the Indian Village at Battersea Albert Palace wrote Congratulations to Hamlet

28 Nov. Made £5-5- Dine at home. Mr Fell and Ada at dinner -

The General Election for Conservatives & Liberals pretty equal.

29 Nov. Wet day - went to Brighton to see Fanny Armstrong Mary & Rosalie. Returned to Town Adine Emery.

London 6521

30 Nov. Friday Met at 8½ P.M.
Royal Society elections Officers
Professors of Stokes elected
Presidents
meeting at my house of
Mclean Cattermole Pinnock
L. Lewis Ley. Wedgwood Huxley
& Bence Jones Garland painted
at once
Dinner of Royal Society.
Huxley made a good speech
on returning Thanks Prendergast
Mr. Phelps American
Minister Spoke well also
Stuart Wm Mexican &
French Three Germans answered
in turn

6522 1885

1 Dech. Fine cold day
Board at Victoria Office
Dined alone.

2 Dec. Fine cold day
Wrote & S.S — Dined
with Mr Adams Etc
Lugem. No Lawrence
examination today.
Meeting at Jury Hospital
also of Upsum School
Council - Important
Motion in regard of
School management by
Lord Monck

3 Dec. Damp day - Dined
home - took Dr Teal hospital
Mr Kendal act in May fair

London 6523

4 Dec. Wet day. Dined
Reform. Liberals returned
majority elected generally
actively — Red Flag hoisted
& pants attacked in Euston
& both well.

5 Dec. Wet day. Made
£ 10.10 — at 3.15 PM Before
Dr and left Waterloo by
Lyndhurst on a visit to
Mrs Laurie and Mr John
Gladstone at Cresswell
near Lyndhurst. We left
Ellen at the door dined
at 7.45 & read Longfellow
& Ellen after dinner.
Ellen in waiting Good Shelton & his friends

1885

6 Oct. Sunday. Fine morning. Bessie & Mrs Lamb & Mrs Gladstone & I went to Lyndhurst Church and a piece of Sugbrook & walk with Mrs Gladstone & Dr in the Forest It is very pretty country there season. Lunch at 2 P.M. at 4.30 P.M. we left for Lyndhurst Road station & by train 5.57 to London at 9. Found all well. This is my 61st birthday Many kind remembrances from friends. Fanny & Lucy. Nellie. from Bessie & the Children

London 6525

7 Dec. Fine but cold day
Before walked with Mick
see Mr Stanley who is laid
up with a cough - Mrs Hall
is better since she removed
to 54 Queen Anne St. The
foundation of her illness
Baby Lt has been bad. it is to
be inserted -
Made £7.7 to day —
Letter came to day to say
that Jem is to be Wells
Medalist & Bamber in
the 13th — Jim. Robt & Di
gone to Bailey at Maidstone
with Mary Downey the 2d Tom
The Liberals one 50 or 56 Ahead
and

6526 1885

8 Dec. Fine cold frosty day
Sinclair came - Made T.S.'s
Making preparations for
Leiris departure
Beta arrived from Paris
sent for - as Leiris is going
to soon. - Board at Office
My correspondence with the
Standard circulation handed
satisfactorily - Sam to com-
= duct examinations in
my own way.
Lord in Paris at
Beta left. -
7th Lecture by Professor Perry
- in on Dentist Regulations
Bee returned on my entering

London 6527

9 Dec. Di à 21 h day. Ne wrth
Peta and Rob accompanied Mabel
Frocky weather.
Meeting of Comm. Corp. Orbital
Criminal Regulations
by warden and Secretary
Adopted.
10 Dec. Friday. Board
post. (Ct of G). Meeting of
Clerks Office Orbital
11 Dec. Friday Board for
Fin. Cert. night at home
Attended Mr Malaban
Lord Chief on Sunday
Dean Portsmouth

and has to report himself
on board before noon
on Saturday. He ought
well now and seem
quite to have forgotten
all his ailments.

12th Dec. Fine morning and
so cold. Before Divine
Service all down to
Waterloo to see Lieut
at 9.30 h Portsmouth
Bob & Reta go with
him and stand the
night at Col Commin

London to Cannes
1885 . 6529

Notes of an expedition to
Cannes in December 1885 -
13 Dec Tuesday
I received a telegram asking
me to go, as soon as possible,
to Cannes to see, professionally
Mr Bulkely Johnson -
according by I started at
8 am on Tuesday 13th Dec
from Charing Cross. Paul
Bicot accompanying
me - Reached the
Hotel at the Station - The
weather had been very
cold - all the way. But
was rather milder as

1865

London to Cannes 6530

when I started. a head
had set in — We crossed
to Calais in the "Tonic"
in 1.40 - Sat into the
train and went right
through to Cannes arriving
Nottingham - arriving there
at 3.30 pm on Monday
Return ticket cost £23.8.7
The country France all
under snow but melting
South of Lyons it soon
disappeared and the
temperature rose. & the
air became milder -

1885

London to Cannes 6531

as we St near Thesa
and Marseilles - the
range and green black
and the high - they were
a fine contrast to that
which we had just left
behind - I was met
at the Station by my
friend Dr T. S. Chambers
and some of his
family - and we drove
up to the Hotel "Beau
Sejour" to see him
from there my Maid

1885

Cannes 6532

associated by long
standing friendship
& acquaintance — I stay with
the Charles at the Villa
Dawnay — I send a
telegram almost hourly
Respie = The weather
lovely. Sun bright and
warm. Air clear
and pure. Sky blue
Foliage of Eucalyptus.
Orange &c. — Often enjoy
with the Villa Dawnays
Strawberries & Cream &
Church Greek Service
after H. P. Mass &c

1885

Cannes 6533

Sunset - the atmosphere cold: Miss Percy receives to bed with wrapped up to avoid chill - Hot sedatives & de rigueur - Dined at Charbon, went to bed early being tired, & slept well on the train last night I find there are several old friends here Mrs Clarke - the fields are full

1885.

Cannes 6534

Tuesday. 15th Dec. 1885
Lovely day. bright sun
clear. the trees in the
square the scenery.
Then - sweetness make
it very bright. cheerful
and the sky is the
ideal a contrast to
dirty smoky London.
at 11. held a consultation
with Charles and Dr. Marks
on the B.J. —
Luncheon party at
Charles. after it drive
with the B. Johnson

1885

Cannes 6535

to hospital a long drive
along the shore to the pass
opposite Antibes
Went to see the Hotel-type
of Dr Bright's where is all
prescribed for bed:- Dined
at Chalet above / am
staying - Letter from Bessie
just sailed for India
at noon on Sunday by
P & O "Malabar" from
Portsmouth - I am fairly
quite well again today.
The climate recommends
use of Sunday: Pleasure
Clear cold air

1885

Cannes 6536

6 Dec Bright sunshiny day. night was cold & frosty

Mrs B. J. & Hilda better. Drive with Mrs B. J and her daughter. Hilda & Gretchen & Mrs Wyllie. A lovely drive by the sea. Home to tea at the very pass of the Cap d'Antibes. They were out. - We walked about the grounds which are beautiful. On the way home we stopped at Vallauris. I bought a pretty

1885

Cannes 6534

proclamée fête : bal
soir, quelques bals d'enfants
à un petit. — Dîner,
dîné au Chalet. — Bon
vent pour lumière. — Soir
dans [illegible] mystère.
Le revelation. Un Grec
avec des chaînes & des
dames & des chevaux
et ne pouvait. Voilà
ce qui a été gâté par
un Américain. Quelques
uns ont dansé
avec [illegible]
et mais le plaisir
[illegible] charmant. Un

1885

Cannes 6538

scenery of Cannes is
quite beautiful - the
Estrelles in the distance
and the snowy mountain
Alps - the hills in the
place itself, with the
numerous picturesque
villas - gardens - &c &c
make a most varied
and charming picture.
The orangeries are a
numerous - olives, pines
Eucalyptus - &c &c
it gives an appearance of
continual summer.
The bright sun shine adds
to the warmth - until

1885

Cannes 6539

the scenery - about the
old Lucerne entrance.
The mosses are bright
clean with heavy dews
17th Dec. - Thursday.
Day fine but rather
cloudy. Snows melted
a bit - Saw Dr Bishop
& Edinburgh with Dr
Davie - Mr B. finds better
but not well
Drive with Mrs B. & Ada
Called on
Dr C. B. Williams who
is living here. —
Drove up California
Hill. Lunched and dined

1885

Cannes 6540

with the B. J.s at the
Beau Lagon. — Thunder
and orages lowling
loud again today. The
boys from the hills have
not come — took a walk
with Hilda in the
town and looked at the
shops —

18th Fine highest day.
cold night: Therm 54° to
48° in the house —
Done with Mrs B. Johnson
to Salon Rc. Mr Wyllie
home in Cap d'Antibes
Formed them at home
this time. Walked all

1885

Cannes 6541

over the lovely scenery had tea and then drove back to Cannes. visited the little obelisk on the road side which marks the place where Napoleon landed from Elba - dined at Beau Sejour. met Mrs Carmichael Bentinck and Mrs Dempster. & then drove to Villa Damour (Charles I. B. J is rather better: we see him several times daily and are trying to improve her diet.

1885

Cannes 6542

an old Mr Barby died today: he had seen Napoleon land from Elba there was no Cannes then — indeed when I passed along the Riviera in 1842 there were only a few houses —

19th ~~May~~ Dec. — Saturday —

Lovely day. B. J. doing pairing well — but my whole Hilda and I set off by train for an excursion to Mentone & spend very we had time — at Mentone we went to the Hotel Jules Bulanger

1885

Cannes 6543

and there got a carriage and drove along the beautiful Corniche road to Bordighera. We were very sorry to have had time to stop at Nice. Monaco and Monte Carlo. but we decided to continue our journey there as the windows of the railway carriages as we passed. It was just dark when we reached Bordighera

1885

Cannes 6544

but the moonlight was
beautiful and the scenery
quite lovely. We just
drove through the place and
took the Corniche to Cannes.
and then turned round
drove back to Vence right
for some food at Cathers
a post-hotel and then
took the train back to
Cannes. which we
reached at 10-40 - It had
been a tiring day tho.
we enjoyed it very much
and my charming
fiancé companion was
very sweet and interesting
& thoughtful enjoying her self

2 Nov

1885

Cannes 6545

It was a lovely day. The mediterranean looked as blue as the sky cool bright & blue. a gentle breeze cooled the atmosphere too cold. The sand was sufficient to make a beautiful white line of shore along the shore — The sombre grey green olives Pine with colouring of the rock and the soil. The bright flowers the Roman palm and the pleasant Eucalyptus tree made a beautiful variety in the scenery of the remarkably blue sky & orange & lemons with their bright colouring

1885

Cannes 6546

It was an expedition
long to be remembered.

Sunday 21 Dec.

Lovely day. B. J. not so
well and very weak
saw him frequently and
had repeated consultations
with Charles Franck.
Spent the whole day at the
Hotel with him. Mrs B. J.
& the nurses. Dined with
Mrs B. J. called on Dr.
Brandt. Lady Ripon Franck
saw Mrs Cushing also
Mrs Scatcherd. Continuous love
Mrs remainder of Mrs B. J.
family 3 girls & Son. Sorrow
arrived today from England

1885

Cannes 6547

Drive to top of California hill. Views all the best known places and my second cousin Hazebrouck.

Monday 21 Dec.

Fine as usual. B.J. not so well. Has had accident[illegible] Finishing exhausted by long Chinese tube[illegible] discussion & description of artificial respiration Received visit & long consultation with Charles and Reade — a big letter to day. Drive with Mrs B.J. walked with Helen to

1885

Cannes 6548

see the boat sinking — so I say weak. We all
done all we can to keep them
up. — I remained at Cannes
Beau Lepon with Mrs
Mum I went back to the
Villa Damman: with the
cold thro night

Sunday 22 Dec.
Cloudy wet day. I
remained at Cannes. Had
final consultation with
Medical Men about B.J.
his very weak and de-
-pressed — Did them all
really what I thought should
be done. The prognosis
very unsatisfactory

1885

Cannes to London 6549

at 1-30 I took leave of my kind friends Mr Charles & Mrs B Johnson and left Cannes for Marseilles - Found here waiting two hundred letters - Rudy the black Egyptian goose & Siren Bounty Charles - I am taking them home for the Zoological Gardens — also some cuttings, bulbs or rather branches of olive leaves, fruit and of oranges in Charles y box to add

1885

Cannes to London 6550

They are to decorate the
house in Wimpole St
at Christmas —
I met several friends
at Cannes among them
Major Charles R. A.
(C. Robbins) De Blaquiere of the
Bombay army. who is
living there at present —
Mr Cushing — Dr Williams
I feel sad at leaving
the poor Isabella so ill
— it seems a hopeless si-
tuation but Bella is wonderfully
kind and will have
done the best for him

1885

Cannes to London 6551

At 1.30 left - Cannes by train - at Marseilles a coupé Salon. paying 53 francs extra for a place but had a all to myself - Kept fairly well at night - it rained a little early - The effect of the sea made altered - at Dijon some Chinese people came into the carriage -

23 Dec. Arrived at Paris at 9.30 - went on without delay and reached Calais

1885

Cannes to London 6552

at 3-30 P.M. Fortunately
I had a hamper of food
with me as the train
there had been delayed
& feed en route —
Went on board the "Invicta"
a pent & keep steamer
caped in 1st room &
Dover 8 P.M. into the train
and arrived at Charing
Cross at 7-45. P.M. Ellen
Depew met me at the
Station Found all well
at home — The Ducks
have travelled & paid £6
& Barbara & Sons & Guinness

1865

London 6553

Dec 24. Many letters to answer — dark cold day made £4-4- Dined at home -

25th Dec. Dark and gloomy day. Many Xmas cards coming & going - Dined at home. Robert, Mary Fagan Fanny Annie, Jack Edward & Alice - Room and home generally decorated with oranges & Evergreens and tipe & Lies brought from Cannes. Many cards & presents - Quiet -

26 Dec Dark gloomy day made £2-2- Dined at Mrs

7 Sunday Had a
long letter written them
from Cannes that the
B. I is rotten better
21 Dec. Still very well
did not go out. Read
a book called Ben-hur
wrote some letters.
22 Dec. Tuesday Did
not see Lina as [illegible].
& Malta all well-
Letter from Harry [illegible]
news of his health. My
uncle Joseph. Hen
working away at his Sandie
& Stuck he does not go home

London 6556

29 Dec. Cold raw day
Rose at 2-2 - Read
at Mrs Office - Sunday
out New-Year Cards
Went with Fa to the
Duchess Village on
Portland Place
30 Dec. Cold raw day Ts 3/
Lady Norman came there
Went with Fa to Lafayette
Village - Letter in Salem
about William Rundall,
the men cut food I am
reading Geo Knapp on Temple
Fear in Fortune Telling Large
a Spell - Mrs Shem Drowned
within - Retta Fine Theater
with Miss Poole

6556 1885

Dec 31st Rain wet day. Heard from
Alexander from Edinburgh also
Joe. He says Cecil Leslie has
cancer - Mr Lees Tuesday -
Letter from Baron Larrey &
le Roy de Méricourt saying
that I am to be an honorary
Foreign Associate of the
Academie de Medecine
Paris - Glad that year
has closed.

Hon Fr Corr of Académie de
Médecine Paris -
& of Société Publique Belge
& of Hygiene Publique Paris
& of Académie de Medecine
Rome
Glad year closes with all well
in pod health - Letter in bed
day at Bamby - Many in Edin
Joe Edinburgh - All there
at Annie - Made £ 206 - 0

Received 67. 2 0
2019 - 12 £2

688 M.S.
Public Library

London
1886

6557
~~1886~~.

Jany 1st. Dull cloudy day. £1-1/
Quiet home. Fanny and Lucka
are with us.

Jany 2d - Cloudy cold weather
made £4-9- Went with Ada
and Miss Parry to Natural
History museum - and to the
Grosvenor Gallery where there
is an exhibition of Millais
pictures. Andrew shews
and his wife dined with us
Letter from Fanny who seems
to be doing fairly well.

3d Jany. Fine day, not cold
St Peters Church - Canon
Rowsell preached good sermon

6558 1886

He said Mr Rose Roberts would resume duty next Sunday. His very sad about his eldest son who was killed by accident, about a week ago. — Freddie and I dined at Mr Stewarts - Mrs Parry is working out some clothes in Italian for me. She does very cleverly. — The peacock, guinea fowl, Shelduck and Egyptian goose from Cannes are now in the Zoological Gardens.

4 January. Mild day - Made £13.13 - twice summoned. Once to Richmond - once to Westminster

London 6559

bad cases — Heard a paper at Victoria Institute on Abraham wanderings — Had to leave hospitally before discussion began —

5 January. Tuesday. Cold and Cold. Made £4-4. Laid men all day ill with Dr Langdon Board at India Office. Dined at home

6 January — Heavy snow fell last night. — Made £3.3 — Stranded Office — Meeting of Society in Clerkenwell Mitchell Dined at home — Read Evangelium Letter re Army Ground covered with snow — Funeral reading Bessie Lee sent me by Nellie. Read and Retired

about Joe. He seems quite
working pretty well in
Edinburgh - he had been
to St Andrews to see Dr
Petrie -

7 Larry: Heavy snow in
Dorset - Mat & I. Dine
at home - Went to Drury
Lane - Macready, with
Freddie and Beta - In
the afternoon rode to Finchley
Miller - Freddie. Dr Bela to
the Indian Village - saw the
Jugglers - Otter performances
Received letter from Baron Larrey
& Dr Rochard that on Tuesday
3rd Jan - I was elected a Corresponding
Member of Academy of Medicine of
Paris

London 6561

Janry 8. Fine day. but very cold
Sun's rays very dispersed. Ground
Mode to 3. 1. Reading the
Prayers with Lily Barry
went with her to Foot Work
Gardens. saw the Lobby bird
Mr Zimmerman a Jewish Gent
-man called on me about
a Concert in Mercers Hall
Cheapside - Attempted - Dined
home. Letter from Barry. Very
well &c—

Janry 9th Heavy snow still on
ground - at 5 P.M. on a
summons to Guildhall
see Cork Baker - Sword bay
deep as Bacon Boat. &c the
all the appeared or more
had fallen: quite cold

and muggy when I took
Reynolds at 9 Pelle-Lewis
Cap Bretton with Dr Whipple
dined with him and
slept at Grand Hotel on
the Hoe —

10 Lacy Sunday slept
at Grand Hotel. mild
drizzling day. Lewis Cap
Baker tired with his brother
Dr Baker and Dr Whipple —
Lewis disease - perhaps about
stricture he will do well —
Lunched with Dr Whipple. Dr
Baker — Mr Baker of
Rossall school (Rothwell
Bolton) — went over the Mount
Edgcumbe - it was intensely
to visit a place I had known

Plymouth to London

6563

to well formerly - in a few
years Lord Lord McDonald
Lieut Col Lord Valletort. Miss
Flora Macdonald also very
glad to see me - Lord Mac
showed me many civilities
skeletons of the events of old
days in Italy - albums &c
Lord Valletort Colonel
& Plymouth in the ferry boat
with me.
Left the patient as dismissed
left Q 8.22 Paddington for London
Wet muggy Evening.

11 January - Mild day. Much
filthy with melting snow
at home preparing my diary,
Meeting Sanitary assurance
Association

6564 1886

dinner at Holborn Restaurant
by Gaslamp election & the Co. proper
Friends. Mrs Reed Mr. P
Saw good Reeves. Mrs
Tyrrell Ambert in the
Chair. I and Mr Parke
returned Members for the
Virtue —
I should say I Sol back
Run Plymouth talk & am
accepted a fee of £52.10
Telegram by a Member
of Medical Men I would
not take Mitchell fee of
Guineas 100 — Found on my
Coal an Abscess a Tender
I was much Melder
at Plymouth — Drs on
Head to see Mr Raymond
Cross hands Mrs Ayrton

London 6565

12 Janv. Frosty day. Lord Foley in state - Mad. & H - L. & Lady Greg to Call Courts & draw her dividends - Board at India Office - Lord Ellenborough in the Gazette - Official letter from Mr Richard Secretary Perpetuel de l'Academie de Medecine Paris, saying that Mr Jay had been elected by unanimous call present & confirming Election of Academy of Medicine Dined at home Dear Bella & Revd Backhouse at Mad. Mme Waltham Villa Lorea Nearly - Meeting at Marlborough House in Garden at one

saw and talked with to
the Prince of Wales who
was very kind & gracious
Parliament opened
today -

13 Jany. Cold day.
meeting of Jury Exhibition
& Queen's Concerts
finances - committee
appointed to consider
& declined to remain
not having time for the
duty

14 Jany. Cold disagreeable
weather. Made £ 5.6.
Dine at home

15 Jany. Cold weather -

London 6567

18 Jany. Miserable weather
Made £2-2 to day
17 Jany Sunday. Church
Poor Mr Page Roberts
preached. Rec'd Cooke up
and after the death of
his son
18 Jany. Cold day £7-7/
attended 2d Lecture
Lecture & Entertainment
but I could not take time
19 Jany - Miserably Cold
weather. - Made £5-5-
Board of India Office
Zoological Club dinner
at 8. - Lecture.
Meeting Garden Club and
Scientific Meeting in Room

1886

Mr Power read a paper
on Butterflies -

20 Jany Unusually cold
weather - Mercy 33.
Road at Stamford
Tarka Mrs Ch & Instead
Village.

21 Jany. Road Co Cold day
snow falling Mercy 6-1.
Lord Mr Reginald
Lord Edward - and Mr
Two Letters for Dr and
an Invitation for the Ball
y Lords to see the Queen
open Parliament - They
went at 12 - did not
come back & Pole - They
could not see much the
Crowd was so great -

London 6569

Fanny could not see the Queen
on the throne -
Died at home.
Fanny & Ellen left the
address to go to Brighton
at the monthly meeting
& Jos Lloyd read the
resolutions of my
hybrid motion carried
22 January Rain cold day
Sheets filthy continued
snow. - Ellen & Mary
Temple & Fanny & Rachel
are busy preparing a lecture
on Cholera to give in Meeting
House Association

1886

Wind West N Storm
Last night with heavy
the weather most
dreary dark and cold
Friday has a doubtful
look (Rheumatism in
the head — Dr Cummings
Illness & Death) has
a touch of Influenza
and bed days under
Dr Flint's observation
Meeting at Willis'
rooms - A Report on the
Cases - about Amendment
& Lit & Phage -
23d Jany. Cold and dry
Made £ 3.3 & day

London 6571

Lord Ch: Tony Harman -
Robt Stewart Letter letter
Ra letter Invited to the
Buckeln tell Monday
Before Dr and I dined
at the Mathys. met Li
Wilberforce. admired pottery
In the afternoon I rode
Grey Bunbury to the Old
Masters - Grosvenor Gallery
met Lord & Lady Wantage
asked them to Melick -
Wm & Jemmy Clabon
Lecture in Monck. Met
there Sir P. & Lady Lennard
Miss Parry Laid asleep with
a Loaded Gun
Was awaken - Melting Snow
& dirt Melting

6572 1886

24 Jany. Cold raw day
Stewart a better -
Headache & vomited
Am returning to Church
by a short way which
I am supposed to have
contracted it from dead
Australians.

25 Jany - Tuesday. No fever
today very decline in
Cholera - Dined at
College Club. Discussed
question of new Professorial
College - Telegram
from Doc says he has
passed in Edinburgh
a wise L.R.C.S. & P. Edinburgh
7th Glasgow. I advised him

London 6573

him to come home and go on with the compulsory examination for the service.

Returned to Harry Grey's comfortable quarters of his ranche this afternoon with the pastures & Cygnets. Heard that Frederick had not left his remains at Baileybury.

26 January - Tuesday. Snow has melted. Mr & Mrs Hole Bound at Indian Head. Wrote to Joe advising him to go on the examination in Feb. - Fanny & Jack

went to Brighton today
They have been with
us since before Xmas
Presided at a Committee
Friday respecting im-
-provement of Upton College
Replied to reading Deputation
to me - all are always
ready on Saturday work

17 Jany Tuesday -
Standard - Mob E.S.S.
Joe is coming home on
Friday - attended Lecture
by Mr Secretary Parker
Institute - I shook -
Mrs Rendall (Jamaica)
called today - She
seems a charming woman

London 6575

Bob and Tuesday went to
meeting of Primrose League
in Baker St
Government defeated
in division in House
Speech by Mr Jesse Collings
They will resign as
any day in the week
28 Jan Tuesday £0 8 7
I was elected a member
of Council of the College
of Physicians - Elected
Playfair, Latham, Rumsey
Fergus -
29 Jan Cold cab day £2 2 7
Drug Co for Brighton £7 6 -
Lord Randolph Churchill
and Mrs Jerome

6576 1886

30 Jany Wednesday.
at 3 PM left Waterloo
for Leyndhurst Road aiming
at Cuffnells on return to
dinner - on a visit to
Mrs Lawrie and Mrs
John Glastone.

31 Jany - Tuesday. Wet
day at Cuffnells.
went to church at Emery
Down with Mr Bayley
and Mrs John Glastone
Dined at 8 PM - and
remained Retd - Cuffnells
as a party - consisting
entirely in the above Mrs
Mrs Lawrie Mrs Glastone
Mrs Bayley

Cufnells + Netley 6577

1 Feby. at 1/4 to 10. drove with
Mrs & Gladstone to Netley to be
present at the distribution
of prizes - Dr Dennis medical
superintendent received us & conducted us
to him presently Lord D.-G.
Sir J. Crawford - Ladies were
present - After lunch to the
Museum & then the Hospital
Drove to Southampton
with Mrs and returned
town by 5 o'clock train arriving
enough Mr W.G. Gladstone
was on the same platform
to London pour Osborne
where he was to meet the
Queen about forming
a new ministry. He came

Cheered. Worked and Cheered at different stations —

2° Feb. Tuesday - attended a Board of Garden meeting at 4 P.M — for proposed Medical Physical exam^n at Whitehall to day Letter from Jim all well from Bombay. he is off to Jam & Srinagar at the Camp of Cheered at Delhi —

3° Feb. Rainy day. nothing to report:

4 Feb. Tuesday. in bed nothing to report.

5 Feb. Tuesday. Paid all garden accounts closed [£2.2/

London 6579

6 Feb. Paine quarterly
continues — Paper on Cholera
finished

7th Feb. Cold day at home
all day much worried by
gastralgia Dosle on chloroform
Dine at home

8th Feby. Tuesday. Resumes
seance of Medical Council
Called in Kelly began
H&S in all. Joe Toney
three in the Army Med
Staff. He would not like
in the Indian service
Sat on Council in the labora
on anatomy & physiology
Meeting of Sanitary Assurance
Society. I was again elected
President

6580 1886

9 Feby. Tuesday. Mass at 12.
Board at India Office —
Riot in streets. Windows
broken in Pall Mall
& Oxford St. — Troops called
Police apparently did nothing
to restrain the Mobs

10th Feby. Cold cold day.
Made £3.3. First day
of Viva Voce examn of
Medical Candidates
H.S. at Burlington & Rh all
8.30 Pall — Riotous proceedings
still going on in some
parts of the town —
Had a letter from Dr Keenlyn
in reply to one from me
about Prof Pettigrew
for Pres. Path. Soc. & Dr Andrews
unanimously

London 6581

11 Feby: Tuesday. Made 4th Viva Voce 2d day. H. Statistics at Burlington House - Conv 2 till 5-30. Very tiring work - visits in London & meetings at an end

Dr. Aitken tells me Joe has done fairly well in his subject. Medicine. I have called in Pollock & read and marked his answers to my paper. I estimated a hundred & in class. Lunn today

12th Feby: Tuesday. Made 5th Viva Voce. 3d day. H. Carmichael Joe among them. He did well 1st. 185 Marks. Down

Quiet.

6582 1886

13th July: Old Lancaster day.
Made 2 r.c. Royal
Landaging Examination
at Charing Cross Hospital
where Clinical Lecture
also is conducted. 74
Patients.—
Seen Benjy reading very
Badly every day.
14th July. Sunday. Fine
day. At home all day
Reading Papers — Heard
Mr Hawkins Preach
in Evening.—
Mrs Talbot came to see
me today.— The Stewarts
are now in Paris.
15th July. Wet day. Unless
Finished Landaging
examine

London 6583

& calculated for one
me of them at £1-85 & 100
£85 a telegram from Hassan
Lees saying. I am elected
with flying Colours to the
Athenaeum Club-
Ready cheque for £85
Letter from him & Delhi
he has got the acting
Assistancy of the Fort Frederick
but does not like
seem to like very well

15. Feb. Fine cold day
Received a Cheque for
£1050 from Mrs Bulkeley
Johnston in favour of
her husband at Cannes
Same day I received a

6584 1886

a notice for Leila Mrs
Baker telling me that
he had not heard
away yet & was not
well & wanted - an old
Colleg Medical Student
much neglected with
special consequence
- cutaneous -

Board at Mrs Collier's
Meeting Yard on Clare
Paid my subscription for
y 30 Guineas and 12
Guineas for 4 years subs
& attendances -
as Coutts to return Cayenne
Paid more of Sims bills
Public meeting y Daniels
Avenue - D Gallon pleaded
Sept Rec. Refused Mrs Dalbac attention

London 6585

17 Feby. Tuesday. Met at 1 o'clock. Council. Finished reading my examination papers 442. It has been a hard work. Mr Pollock examined for Sapper Army subjects and marked it. He has done very well

18 Feby – Tuesday. Met at 7. meeting & examinations of my class to medical military examination for army. 75 candidates
16 Navy 30 candidates
16 Militia. 37 candidates
Joe came out first in the list in the army.
Examiners dined with me
Ded not French examr all 9 Mths
Sheridan 1st Navy. Lt Pisani 13 Militia

6586 1886

The examiners are
Mr Pollock - Surgery
Dr Allen - Medicine
Dr Allman - Mathematics
Natural Science
Sir J. Paget - Anatomy and Physiology
Three others examine
in French German and
Miscellaneous Subjects
on
19 Feb. Tuesday [illegible]
Dine at home - Dr Pellegrini
dressed his corpse and
does Burnley dissected
with
20 Feby. - Cold day. Wrote
Joe's much pleased at
having done so well (many
congratulations

London 6587

21 July. Cold day. Nothing to report.

22 July. Would suppose the little Joan Clarkson who was seen - Michaelmas eyeglood - found Monday dead. Returned home & dressed then & called Mrs Bennett Selby & made Lodge Lee of £21. Declined the deed. /£21/—

23 July. Fine but cold day. Made £8 8s. Before went with the Telegraph to see Jane. (Town & Abbeyfield) Saw many magnificent - rather good. but the unapproachable Miss Emery excellent as Marguerite

6588 1886

14 Feb. nothing to report-
15th Feb. Cold raw day Fr. N.
nothing special to chronicle
Joe Barford & Nightlin
to morrow - Bee to Cambridge taking his
M.A. degree to day -
Heard about £4 5s allotment
20 Feb. Fine bitterly cold
day. Much work in the
garden Walk - Got a parcel
taken up to Wellgate to
see Col: King Harrison
met O Club. presented
a Testimonial - Fee £52. 0
Got home at 10. Pulled
have been suffering from my teeth
again. 2 Crown double teeth
abscessed round at root - to
have it drained Cost 8/6 12/ today

Cufnells 6589

Feby 27. Cold day. Made 23 s
Letters as very much to Cufnells
to see Joan Clarke who left
by 8 o'clock. Sat there in
same Room. Found
an ill with fever. Suspected
typhoid. Poor old G very
anxious.

Feb 28th at Cufnells.
& D. B's Lunatic came
over to meet me. Dr
Nunn - Nurse & children
in the sick Child - Left
by 5-9 Pall Mall Town &
home at 8.40 Pall Mall Gaz

1 March - Cold day
Nothing special to notice
Dined at home
Letter from Mary. Dear,
dear boys be wanted to call
out of his senses - I
advised him to be calm
& let his mind, without em-
-ploying D. D. yourself
& send & have recovered
£1357 - then, but recently. &c.

2 March - Cold raw
day - Frost - Railways
blocked with snow
India Office Board
Gave a lecture on

London 6591

chobera to the Queen Mem
Christmas at Exeter Hall - Lord Wantage
presided - Lord Forrester
proposed Volunteers
seconded by Sir H Peto
Good report of Joan
of Gladstone
3 March - Cold snowy
day - Mate & 7-7 -
Council meeting Chancery
Corp Contested - Council ordered
Jodrell - Dr Pearson Celly -
Letter from William
giving a Letter report of
himself - Good report of
Col: H Thurman and of Joan of

1886

4 March. Cold day
nothing Special to notice
5 March. Fine cold day
Went to Wimbledon
see Mary Saunders - (R & S)
Dined Lord Wimborne
6 March. Fine cold
day. Mad R & H -
Dined home -
Reading Paradise and
Lyrical Ballads with Mary
Parry -
7 March. - Cold and bright
Went to Brighton and spent
the day with Fanny
a - saw the Evans & Joe
Alers visiting there
Took a long Sussex walk
& called with Mrs Rooks

London 6593

8 March. Friday last Cold
as Ices. - Took Dr Tea at
home at Chinese Ambassadors
saw the Chinese Ladies
there

9 March. Fine Cold Weather
Heating in Parker Road
at Medical Office - Made
£9-9 a day - Dined at
Lord Lifford's met Sir Frank
Lascelles there, & hear that
Joan Gladstone very
ill

10 March. Fine but bitter
East Wind - Meeting of
Ct of Clerks at Guy's Hospital
Dined at home - Matinée
of London Life at Criterion.

1886

11 March. Fine cold day
Paid all wages. Dr Ban
gave a Battle Day Dr
Mr Beatson a Visit
meeting at College Hospital
Sam under Mercury
by the Council

12 March. Shaving
as Steel Pens worn
made £4-4-. Jerry
has a bad Cold she
came to stay with us
being left all alone
her Lodgings 88 Leyson
St - She had breakfast

London 6595

coming on Sunday
see her and tell her to
find her to holiday
Before she turns to come
and stay with me till she
is better – I'll take care
of ——
Before went with her
the Old Master – one
at home. Send by the
coaching my old nurse
Sarah Nelson, Mrs Duncan
at Eltham – I have before
mentioned how she came to
leave – took me the last

been very much when
Leon decided. I remember
her as Laura Nelson quite
well - she had become
a beautiful lady
and her family all
well brought up. He
thought she compared with
her was a very superior
young woman. He was
a Red Captain. She
had married twice. First
a Captain named Simmons
who died in Lucca. I
was very pleased to see her
remembered acquaintance. Both
liked me much

London 6597

13 March - Wrote Lottie Hartnell
& Mrs. Mabel C2.2.

14 March - Fine cold day
Went to Oxford to see
old friend Miss Mulvany
with the Hymnals - Went
down Magdalen with Miss
Symonds - Made acquaintance
with Mrs Warren the Assist
President - Lord Rectors
room and the Chapel -
Returned to Town by 4 pm

15 March. There has been
a dreadful railway accident
on the Riviera near Monte
Carlo - 8 or 9 killed and
many badly hurt.
Major Cunningham has been

1886

a trap opened in my presence by Sadlee - Made £3 15 Mond. Cold day. Board at Land Office - Went to see a case in Secretary of State - a Boy who had cut up the Board - a miserable affair, keepers attendant arrested - I declined to examine him - Was ill all night - y/ Financial Dept to attend the application - Held him to bail under writ

London 6599

Went to Academy Rooms
Lady with Laurence
Made £13.18 Dealers
full price in pictures
Not opened —
17 March. Very cold —
Skating on Parks. Much
sickness from Cold.
Lucy is better. Mrs is still
ailing —
Dine with Mrs Gladstone
Returned thanks for the
Services — Dr Macnaughton Jones
with them —
Mrs Allen Spoke
on Temperance movement
in Liverpool — Bore it well

Repulsed towards the
at Hunsdon & Ledgwoods
& much. Weather changed
three commenced - rain
Thence all Saturday &
Monday Club Division
prevented -
Dinner at Northbrook
Club by Sir Donald Stewart
Calcutta on India
on Army reorganization -
Lord Salisbury Magdalen.
Meeting - Lord Northbrook
thanked Lord Randolph
for Presidency by Lord Derby
& Col: Sapiac Chairs -
about 50 present at the dinner
Lord Randolph & Churchill
Lord Hartington & Goschen
Sir Richard Cross

London - 6601.

19 March. Mild damp day
[£ & s] Went with Mrs B
to National gallery - saw the
new Raphael Cost £70.000
from Duke of Marlborough.
Came home & stayed
within. Read to Helen
Mrs - Mr - in the evening
20 March - Fine but
mild day [£ 0 - 0] went
with Mrs B to Royal
Gardens - Dined at home
Returned from Bath
Bought a new drawing
room Grand Piano from
Broadwood Cost £120

1886

Dr Ridout Rang up it and
was rung back to find it with drawing
room when she came
home — Wrote to Jim
Home been collecting
impressions about
Lt Helena in Dr
Rolland of Paris —
Bob — Dr. Mey Parry
and Emma went
round to Tadcaster as
Sir G. Armytage
21 March. Sunday.
Church Service. Walked
with Mey Bta gardens

London 6603

Hear from Lymouth &
found that Miss Milman
is doing well

22 March. Wild day
Rise 6 ½ letter (Ed 2)
Reading Virgil and Pratt
with Miss Darby —
meeting of Council
Upton College - a boy
has been expelled for
theft - also - Found Allen
removed from School by
Miss Cumbrick - had remain
at the School

23 March - Spring advancing
rapidly. Mail Ed. 6

6604 1886

24th March Fine warm bright day. / Lt J. West in full uniform. R Engrs & LD to see the Queen lay the foundation stone of the Accommodation Bridge at the Embankment. The Queen looked well Prince of Wales - Duke of Connaught & Children present also three Princes Battenberg. Went with me Dined at home - Dr Beaton dined with us Took Mrs Brandy & British monuments &c &c Visitors -

London 6605

25 March. Midday. £8.8
Zoological Gardens. Picture
Gallery. Theatre Stayed
at home.

26 March. Finished my
Model £ s d - Drive to
Town - Zoological Gardens
National Gallery Museum
and Theatre Stayed at home
Read copy of Countess
Answering on the Chancery
Court - Invited to be
President of Lancaster
Institute Concert at York
next September Declined
Wrote to Mrs Mundella
and Alice Dine with us

1886

27 March. Windy day and cold. Remained indoors all day. Mary Ann came to see me. Had a visit from Mrs Bell and Mrs Cannon. Mary Ann left at 5 o'clock.

28 March. Went to see Mary Ann. Got home about 11 o'clock. Mrs Bell left at 3

29 March. Mrs Bunday left at 12 noon for Cirencester. Cleaned house. Had much work and could not get on.

London 6607

Mayor Lewis to dinner
30 March. Tuesday last
Concert. Broadway
Mrd Miss Ace. Made £35-
Mr Edwards a small
Party with for all they
go to Netley on 2nd April
Duke will Reload us
Mayors.
31 March. Standard
Office a Common Council
= day - Mayor Lewis
died to Mayor & Alderman
Square —
Went with Bessie & Reddie
& Cissy Jones
Park & Zoological Gardens

6608 1886

April. Monday last day - he went from at Netley - Dined at home - took George Sable - Voted Adam to the Mikado - Jas allowance £2 5s

Tuesday 2nd April Tuesday day £1 2 Mrs Gladstone up in town Looking for house Walked to Kew Gardens nothing open at all till 1 o'clock. The Monument Name a Good deal -

London 6609

3 April. Tuesday. Notting special account.

4 April. Fine but windy day. Church Vere St. Dine at Stewarts with Geddes Mrs Crane and return from Blairs Telegram from Lotbell answering his letter Sailing today. - Arr Calcutta.

5 April. Tuesday. Windy wet cold = made 2 Beta came home to load Ann Madame Vestris - Voted read

6610 1886

London 6 6 11

April attended Coronation
Lecture by Dr Cottamas
Course of Superintendence
in Civil and Criminal Medicine
& Surgery Superintendence
& Look up regulations
respecting duties & Retiring
pension Indian Service
Letter from Dr Crombie
saying Client & Cabell arrived
safe and would call today
Examination at Medical
Board in Calcutta Thursday
next - Told Dr Cabell
about it - also Mr Dodson
came to us

1886

7 April. Windy & brown day - wrote Reed - went with Bessie to see about Cambric wood - £2-2 City meeting of Spurn College Council - Dined at home Lady Elizabeth Clough Taylor & Duke & Lady Ld daughters came to see me to day

8 April. - Quiet Political excitement about the Gladstone Land Purchase & Home Rule scheme. £2-2 to day.

9 April. Tuesday - £2-2 worthy Special to Council

London 6613

10 April. Went to Dorking to see Capt Batten with his brother Dr Batten opened him above the axillary line — He has been caught a bad cold.

11 April. At home all day with a bad cold.

12th April. Tuesday. Made £3 3s. at home all day with bad cold

13th April Made £4 4 Dined at Mansion House Committee Lunacy. Letter from Dr Crosbie about L. Asylum re-

6614 1886

14 April. Fine but cloudy day. Rising unsettled Poor Lord Chatterbox left Limerick in a Cab in Regent St. in a fit of depression — Dined with Volunteer Medical Staff corps at Holborn Restaurant Responded to medical Department & Chamberlain about arrangements Reply that he would call Made L.R.C.P. today

London 6615

15 April. Tuesday. Met at
Royal Society Election
J. Reeves communicated by me
3 years ago Chinese cures
Thur 15. — Went to Dorchester
Found Capt Babington dying
well — Went with Dr
Beta visit Corbett
proved Theatricals &c?
up by Mrs Morgan —
Sir Ivory accident Lord
Roy Henry Laurence
acted. Little Theatre
Stern Gallini and Clara
Made acquaintance
Mrs Mr Gladstone
Anne Cecil Hall

6616 1886

16 April Fine day but
stormy. Wind cold
Mkt £3-3- Dined
home Farming & dined
at Mess. Took Bessie
to see the Indian Colonial
Exhibition. It is well
be formally opened
till 4th May.—

17 April. Meeting Vestry
Committee - Hear Joe's case
by Cricket at Netley
Army Medical Staff
Lunch Took Bessie to
Int. Col. Exhibition. Met
the Duke of Connaught &
Lady Dorothea Talbot
with them. Mary Symonds
came to stay with us

London 6617

18 April. unsettled weather. - Decided attended 1st Communion confirmed Good Friday at the Albion St Chapel by the Rev J. ——
Dear Rebecca said she with a cold could not attend Church
19 April. Mrs Symes Died Rob. South Dear Rachel unwell at Bayswater -

6618 1886

I went to Victoria
Intended to have
spoken on Sunday in
Cathedral & 2nd Post
I spoke on the subject
of Missions from Jesus
at Abbottabad -
Lt W. Jennings-Bramley
President of College of
Physicians - I have
been writing to Jennings
and Allen to get Dendy
made a Knight - In
his reference to the College

London 6619

21 April. Took Miss Symmes to see the Japanese village. Dear Belle better. Bad weak - £1 12 6

22 April. Meeting of Assoc of Engineers. Council to admit new Fellows & K of Madras not elected -

23 April - Went to the exhibition works. Farming and pigs - Chemical the morning - Miss Symmes - Dr & Retirement

1886

to Albert Hall to hear
Musick.—

24 April. Mr & Mrs
Wentworth Beaumont
with Dr and Miss Parry
Mrs Symmonds Miss
Ross Dropped.—
Dear Beppie better
and getting about again
25 April Easter day.
Went with Dr Bristowe to
Dorking — and Capt Bolton
in a heavy wall — Band
& walked over Meikleham
Downs to Ryegate & back to
Nuke — Dr Hunt at Bamford
to J. Lawrence and his relicts

London 6621

It was a very pleasant walk thro' fields all the way - We got to Hadleigh Church about 7 to the County Town lovely - in and down from the Downs -

26 April. Tuesday. Meeting of Council of Queen College 30 boys dismissed by Head Master for insubordinate conduct - This should seem to have been a want of civility -

The association of Medical

mon with Lawton dyeing
have elected me as
their President.
27 April. Fine but
cold day. Board at
India Office. Dress
home - Exhibition
Market &c -
28 April. Fine cold day
Mass £5-5- Went
with Mrs Bromley to
see Fedora - It was
very nice but Sara was
not very well supported
29 April. Fine but very cold
day - Dine with Jacomb Hood
Hood at Croydon £1-1

Sendon & Nettley 6623

30 a.m. Fine bright day, cold wind. Telegram from Aitken saying Lucia very ill asking me to go Nettley took 1st train 10.45. Got there at 7.15 found Lucia very ill. Pleurisy, heart fortal [illegible] Dr Smith, Cherry & Aitken attending him. Prescribed calomel & Pulv Jalap & Sulph Co & Pulv Co. Prescription destroyed. Dined and slept at Aitkens.

1 May. Sunday last cold wind. Had seen after breakfast left Nettley 12.5 Train Co2 4.30 had dinner at [illegible]

6624 1886

cattle below - ordered
Colonel to punish the
offenders - Ordered that
Corporal Connolly
have Capt. McDonald's
horse to ride - Dismissed
the Court - Nine
men forming Court.
Paid Joe Wilson & Kelly
Ray Creek beef Capt.
& Att Cleaver -
Leave to Sutler to
London & Return at
8.15 - Report received
of the Platoon - Seven
men detailed to
work excellent Breed
Lewis & Clark -

London 6625

2 May. Lovely day. Church in the morning. Dr and I went with Mrs Mrs Mundy Gunston & Pet Reid & Dr - the Botanical & the Zoological Gardens very crowded people. — Mrs Beauly at Lupton writes. She sees a York tomorrow Melford and Lady Wharncliffe at the Garden

3 May. Fine day. Meeting of Royal Commissioners at Chiswick & dined The Prince of Wales and an address

Took Refreshment
Exhibition with the Alberma
Made £2.2.- Report
Lewis not favorable
4 May. Tuesday. The
Queen opened the Exhibition
in person. I walked
with Princess. Met
many old friends. The
Packard was good
& especially in the
Albert Hall. I could
hear every word of the
speech. Sum was place
in the Hall. Dined and
Retired early there

London 6627

5 May. Tuesday £4 4
Examination at Standard
6 May. Wednesday. £2 2
Saw Faust - with Clyde Fitch
Lord Clerk attended
Party.
7 May. Thursday. £1 1
Went to Netley found
that Lewis had died
at 11.45 - Returned by
7.15 Pd train - Dined
at Fareham - Poor Lewis in a
great way - He had not
been nominated on 7th 5
He was my colleague on
Rome. and was a most
excellent man in all
respects

6628 1886

His views and mine on Cholera Contagion quite agreed. and he had done much to advance the Science of Pathology — I shall miss him greatly both in Public and private Friends. He leaves a Charming wife and 2 Children — His death was caused by septic Pneumonia —

Tuesday. Tuesday 6th July Summer Assizes Norwich Mr. Justice Day Hall Murder of Emma Pratt by Battenby Bridge R. Day Battenby Bridge had a long talk with Mr Clinch £5-17-0 Collected at Home, Lodg Rounds Police Office

London 6629

9 May. Fine day.
Climbed Hanover Hill
in Capel Curig pretty -
Went to see the Stewarts
Dined at Lord Harrington's

10 May. Fine day
Left C. C. - fine
afternoon - Borders
Girls have been with
us - all leaving today
Letter from Jim all well

11 May. Wet day £2 3 3
Board at Watford
Letter from Lord Ripon

6630 1886

who has been most
kindly interesting
himself on Charles
Century's account. He can
not get him into the
Staff Corps as he
has arranged & been
in the service not
long. —
Went to Grosvenor
Gallery - Fredalie
gone to his duties. Left
Red Lion Corner of
Fawcett. Norfolk
by the first train
Dined at Upcott

London 6631

college. Lucan's Clerk
murder - of about 2 hours
J. P. Lewis Buried today
at Selby. Lucan unable
to. sent a wreath
for represented us at
the funeral.

12 May. Wet day
made £3 - 3 -. Before
and I left Liverpool St.
at 8. P.M. en route for
Rotterdam. Reached
Pulteney Harwich at
9.45 - went on board the
Adelaide steamer
sailed at 10.15 P.M.
Raining a good deal

8/- wind and rain
a nasty swell - all
sail ~~close~~ shortened
duck taken in when
Payment 10/- which
cost £3.3. Wind down
and supper on board.
Wind blew from
all points. with
night. with heavy
squalls of rain
& wind.
The variety of
objects are
contained in the
following pages

London to Rotterdam 6633

Notes of an expedition to
Holland in 1886

On Wednesday 12th May 1886
Before and left Liverpool
St at 8. P.M. we arrived at
Pembroke, Harwich at 9.15 -
and sailed in the "Adelaide"
Steamer at 10.15 PM for
Rotterdam. It was raining
and blowing a perfect gale
with a nasty smell on.
We had a deck cabin and
two berths for which we paid
10/ each & Cooks Coupons
£3-3. - Had dinner on
steamer

1886

Rotterdam 6634

on board 5/6 - Stewardess 1/
Porter and Steward 2/.
We had a miserable night
as there was a heavy swell
& both nearly sea sick - Mrs
Rice & Patterson were
were on board - Arrived at
Rotterdam at about 10 am
went to Victoria Hotel said
to be the best-thought a
poor place on the pier
close to waters edge - after
breakfast we went out
with a Courier de Place
Leerbuch fldr. I saw the
Museum Gallery of
paintings

1886

Rotterdam 6635

where there are many good
specimens of the Dutch masters
one very fine Rubens.
Thence to St. Laurence Church
which is disfigured by wooden
screens and pews. It has
fine brass rails - good monuments
to the Wilte & Corbrain —
The Erasmus House and Natural
Zoological Gardens with fine
collection of animals - very
picturesque Gardens fine
collection of Hedges Evergreens
We then drove round and
saw the town - it contains

1886

Rotterdam to Delft

6636

Whitsunday week. Clear & dusky. Mr Reid & walk'd in the afternoon after 5-30 saw the Park which is very pretty. The day became quite fine.

14. May. Fine day. Cold wind. Left Rotterdam at 1-12. by a small steamer for Delft. 10 or 12 miles distant by a canal which traverses a flat low country. Polders. but [illegible] = topic are characteristic. numerous Windmills. Cattle. Green fields & ditches. Canals. Steamers and Schuyts. which seem to be steadily employed. Schiedam seen with distance. An intelligent

1886

Rotterdam to Delft

6634

distillers from Schiedam which please me exceedingly in the distance / from the steamer came on board and told me all about the distilleries and how they have degenerated through competition - He had a specimen of the Purest & finest which he showed me - At Delft where we soon arrived - we went to see the Old and New Church the monuments of Van Tromp Grotius Leeuwenhoek and others - We then went and

1886

Delft 6638

visited the Delft ware factory
which is the same as that
where the hotel waiter
took me when ill
by Mr Labouchere. the
superintendent - who was most
kind - We bought some
small pieces - very pretty
antique design - the artists
were all at work in
their own cells.
Very easy only Dutch Master
We saw the process of
preparing the clay - moulding
the pottery - baking and
colouring. it was very interesting
May have one or two of the

1886

Delft to the Hague 6639

old hands who direct the
men-of-war in carrying on the
work. — We coached about
and saw the town and
then our man-of-war
a coach and we drove
on to the Hague, about 4
miles - a pretty Dutch
road - by the canals across
the meadows. We went to
the Hotel Bellevue. In
the evening we took a walk
and looked at the Forties
& the Parliament House
at present. -

1886

The Hague 6640

Saturday 15 May. We are at Hotel Bellevue - Cold dreary day. Letters from home all well - We went to the Mauritz Huis Museum & Gallery. saw P. Potters Bull Rembrandts Descamps lesson. and many other interesting pictures of the Old Dutch school - Went to the War Museum where there are some fine modern paintings - and other objects of interest - Went to the Bergtenhoff - the old prison where the De Witts were confined - killed - and the

1886

The Hague 6641

interior of the prison
the cells - the torture
chamber and instruments
of torture just as they
were when used - We
then drove to the Dutch
palace in the wood - It
beautifully furnished
& has wealthy Chinese
and Japanese silks and
ornaments & furniture
also beautiful old
Delft-ware - We then
drove out to Scheveningen
where we found a lovely

1886

The Hague 6642

Nov
hard and a heavy sea
rolling on the sandy beach
the fishing boats in hundreds
all beached on the sand
We took a long walk on
the road - and then came
back to the Hague - but
tried to get into the Bois
but could not find it out - and came
to the Hotel - wrote letters
Dined at Table d'hote
at 5 P.M. - Took a walk
after dinner with
Tom. It is my intention
and wish to make the Hotel a
or Park in which they
The canals smell bad [illegible]

1886

The Hague to Leyden 6643

Sunday 15 ~~April~~ May 1864

Windy wet day — we left the Hague at 10.15 a.m. Dear Hatfield goes on with us. I give him 9 Guilders a day for travelling expenses and he works at Hortus — We stopped at Leyden and went over the Botanic Gardens which is pretty and good, but defiled by a foetid canal which stagnates and has much decomposing matter in it smelling badly. Marvellous what all else is to clean and neat

9381

Leyden & Haarlem 6644

Went over the university, saw the lecture rooms &c in the wall of a Students career - &c then took refuge in a restaurant for lunch - then back to the train and went on to Harlem in pouring rain - distance quite a short distance - at Harlem we stopped and visited the Groote Kirke - heard the organ, one of the finest in the world - watched the ceremony of a christening went to Town Hall and the fine collection of paintings of Hals - Holbein - Rembrandt - Vandyke - Rubens - Wouvermans - Cuyp - Ruysdael - Potter - Paul Potter - a Giant

1886

Amsterdam 6645

and others - went back to the train and on to Amsterdam arrived at the Amstel Hotel at 5-30 - Dined at Table d'hote - Good room

17th May. Went to see Madame de Neufville and Marie at No 7 Oosterinde Found them well - Called on Dr Gorie - Dr Mrs Gorie - on Dr Stokvis. He was not. Saw the Royal Palace - with its magnificent Hall room 120 feet long 60 feet broad. 100 high - Old Flags taken by de Ruyter - Van Tromp - & others

1886 (Mai)

Amsterdam 6646

among them English
Hogs too. — Did not see Pumps
Saw the Collection of paintings
of Mr Six. very fine — then
Diamond cutting & polishing
& polishing — most interesting
Went to the Hotel for lunch —
Then went with Mme de Vasselle
to the Zoological Gardens — They
are very good. They have 17
Lions. three animals here
only here. — 5 or 7 tigers
and annually a fine Collection
with a good aquarium &
with breeding establishment
Opened at 7 P.M. — Mme Hoyt

1886

Amsterdam & Marken 6647

Seymour at the Oriental Gray & Dolft we took the train about the pottery shops to see it - D. Meyer treats portuets by Mattoye at the hotel ———

18 May. Fine day. 50. cold but not cold. Before and I went with our courier, as Leon calls himself - to the Island of Marken in the Zuyder Zee - we crossed the Y. at the Ferry-house - drove in a carriage & pair of Dutch bred black horses. across the flat Dutch plain with its endless canals. stopped on

1886

Marken 6648

and saw on two dairy
farms. saw the neat little
houses and fine Cows Calves
which are kept Netherlands well
saw the Cheese - butter boxes
made - stopped on the
clean ordinary Brook
and went over another farm
which they seemed pleased
to shew us - all so beautifully
neat and clean - Lord
Bath done as Monarchs
= dare on the 3rd degree and
took boat - a Dutch schuyt
and sailed with a fresh
breeze and smooth water to
the Island - landed - town
a market day - the people

1886

Marken and Amsterdam

6649

were all crowded the streets especially at the place where an auction was being held - dressed in their peculiar old Dutch costume which has very changed for hundreds of years - we went into several of the fishermens houses - all neat and clean and surrounded with flowers - we sailed back had lunch at Monnickendam on the terrace shortly - Dined with Madame de Dompierre - Marie ill - Letters from home all well

1886

Amsterdam 6650

May 19th Lovely day. I was not feeling very well. —
We went to the Museum and saw the Rembrandts and other pictures — We then drove to the old church where de Ruyter is buried. It is like all the Dutch Cathedrals. Has a splendid carved pulpit. — Lunch at Hotel. at 2-30 we went by steamer to Zaandam — saw Peter the Great's house, where he worked as a ship-wright. — Came back at 3-15. Met Maria de N. and walked shopping

1886

Amsterdam 6651

bought photographs and
old silver-ornaments
worn by Dutch peasants.
à p. 172 Kalverstraat. —
Dined at - Table d'hôte.
took a walk in the Great
arcade after dinner
bought some good cigars
very cheap. no duty.
The weather to-day very
warm. — Letters from
home.

20 May. Lovely day.
quite warm. Madame
de Neufville sent
Papa some flowers

1886

Amsterdam to Utrecht 6652

as a packing Sett —
Left Amstel at 12 & Rode
till 2 & 8 f/ to Utrecht. 3/4
of an hour journey. We
went over the Town. the
Cathedral. went up the
Steal tower. 408 steps.
magnificent view of the
surrounding Country
and the Canals. Before
went as far as the first
stage up 325 steps. Saw
the Cuss to be hires — had
some refreshment: — went
to see the Old Church. took
a carriage and drove
all through Utrecht a
pretty Suburb. with

1886

Utrecht to Brussels

6653

country houses and
gardens and fine trees.
We drove in a Boer
cart. a sort of waggonette.
Returned and had lunch
at the Hotel – 6 Francs
& Guilders – Left by
train for Brussels at
4 – 18 P.M. – Passed through
Antwerp. Mechlin and
Got to Brussels at 9.30 P.M.
Went to Hotel de Flandre
Weather fine. Had dinner
I have been writing notes
letters and Journal
to day

9331

Brussels 6654

21 May. Brussels. Hot. day. Letter from Lizzie Drove to new Palais de Justice. a magnificent building. Cost. 50 million francs. - Greek style. - Saw the Paintings at the Museum Old & new Masters. Went to Church of S. Gudule Went shopping. bought some lace found Robert. Dined at Table d'hote met Baron Thulemeier invited a him wife & Niece after dinner drove to the Forest of Cambre. Lovely Cool evening. We drove to many museum with the

1886

Brussels to London 6655

horrible pictures. They are clever no doubt. but worthless - The weather has become suddenly very hot - I am better but do not feel quite well yet.

May 22d. Long journey. Left at 10.30. for Calais arrived at 3. Left Calais at 6 P.M. in "Invicta" crossed in 1½ hour. Very few Parisians on board. - Left Dover at 7.30 Mr Woolner the Sculptor in the train

author

1886

London 6656

Euston. Found all well at home. We have been away just ten days. The trip has cost £5 5s Railway Hotels 12 Omnibus £5 17

We have seen and done a great deal. I found many letters awaiting my arrival from Papa & others but none welcome as the last which the has enjoyed

1886

London 6657

May 23d Friday West.
with Bolate the Mortuary
Dural home Prof Jeffrey
Bell with us.

May 24. Wet day. K & H.
Lord Col. Robertson and
Major Jarbin Burrell
Both with them abscess
at St Thomas Hospital
Home.
Madame Albani
Brought the Boy to see me
took Dr Ley Munro to
the Exhibition -
Letter from Jim to day
all well
Cancelled Coats of my

pamphlet - / Cupid
and Mammon / on
venal depths.
I have been appointed
President of Arrocadia
of Medical Men
Lording & country
gradspeculum —
ada Noble undertaking
Came to see us. I gave
her a wedding gift
Real and diamond
ring.

25 May. Tuesday (Xth)
General Robertson
unpolished - Indians
friends

London 1659

Came to see me. Lodge
very much addicted.
Board at India Office
sent in proof of new
Articles relating to appeal
of Ley & State for India
Mysore Partnership Deed
with them. Also took leave
of the Girls & Children
were absent.
Before and after dinner
I am at home - at the
Morgans -
I am still frequently
troubled with pain in my
Head since I came to
the Queen about the

6660

1886

Home Rule bill.
Disagree to contemplate
a dissolution —
attended meeting of
Society of Health Offices
26 May: Tuesday-
said Latin Service at
St. Thomas' ~~Church~~
Received Letter at the
Office — Ten Years a
Before at Thursday
Synod Rabandines
Altars — Shave Lent
Suspension Resuspension
Quotidian —
Lady Stewart came
Lent Meeting Thursday Rees
and old Friend
Reading Paradise again
with Miss Parry

London 6661

27 May. Fine day, but Cold
Made £7.7- Dined at home
Before went to see Mrs
Henderson &c Gardens
Exhibn - Dr Robert &
Gardellis Uncle & Aunt
called Fanny Austen
and Sister & Pass. just
Gapped Mayn. found called
Austens - Took Mrs &
Lennoden to Exhibition
Before and Girls gone
to Dr Chemnis Dance
28 May. Shrove Day
Made £6.6. Breakfast
and Mrs Lee Committee
Due

6662 1886

Went to Stock to see Ada
Noble, she is to be married
in June 9th.
Mrs Anderson came
to see us with her two
boys. — It appears that
on Thursday storm wind
occurred the day we
came home. The lightning
struck the house and
knocked a lot of slates
off. — This was discovered
by men who came to
clean a brick wall
before — Jim overlooked
about that that he
to have another com-
ment

London 6663

a copy of the Gooseberry
This will involve a
tremendous saving also
of the expenditure on
apples as less will have
to be used
This will give time
time to settle
29 May. Tuesday (Queen)
Queen's birthday
dinner with Lyttelton
at India Office - also an
at Home at the Foreign
Office. Dr Chr Ladies Belle
and Di also Archbishop
Lord Mayor of Wales Chaplain
Cathedral St. P.

30 May Tuesday.
not very well —
Dined with the Colonels
Mess Lord Burrowghs
Lord Leyton and Lord
Ulick Beresford today
31 May. Wednesday
Made £ 3 3 — Dined
with Army Medical
Dept — Before Or —
Returned to Ooty and
Lodged at Mr. Roberts.
Good accommodation
also Ann Avery
attended on my lady
Service a Day

London 6665

June 1. Thunder in the morning. but fine day - no rain. Board at India Office. The Wards Council examined my book on Vernal defects and asked Cayley - many questions on the treatment &c. —

2 to 5 Mrs Gladstone at the Exhibition - Mrs Lushington came back to us in the 28th birthday garden and our Dutch oil & Tobacco tins. Mystic Meeting but left us - Before Christmas came to us Before & Sale Grace to us

6666 1886

à Thuné at the Bordeaux
Prince of Wales Terrace
walked home with them
& the dinner parties —
Saw Letts today -

2 June. Fine but cloudy
day. Several patients
but no Sees - Wrote letters
Papers - Writing up
Examination
Journal - Read and
dined at Lucknow
Residency dinner at
the Holborn Restaurant
25 present - including

London 6667

Bob & Edyll - and the
two Dartmouth aboard all
all on the Lizzy as before
I was sick in the Chan
Bob made a food speech
in reply to the toast of the
Ladies by McCapper:
Mrs Pepys being back
a day sad & resolved
heavily. Dec like -
the miserable by those
entitled to be merry
it rapidly diminishing
Sell Down a year or two
since are very unfixed

6668 1886

3 June Tuesday. Mort 3.3
Mrs Anderson & Edith
and the two boys dined
with us —
Went to Zoological Gardens
with Mrs Parry. — Called on
Lord & Lady Lansdowne
called at Elwood House
4 June. Wednesday (Ex. 5.7
Relic Dicas Betancourt
to an "at Home" at
Lady Salisbury's
Election at Royal Society
took place today —
My Garibaldica have
been rather better

London 6669

5th June. Fine day. Made £7.7
Dine with Dr Allchin at the
Conservative Club. Meet
an American Doctor fine
man & very agreeable little
man — Went in the early
part of the day to Loughborough
Received Reddan & Catterall
Secretary & letter with Proof
of the Leaflet on attacks
hemiplegia. Found Lewis
letter.

6 June. Tuesday. Church
Sunday. Rota and walked
to St Thomas Hospital
Met Hastings & the Stewarts
Were introduced to them
Walked home

6670 1886

1 June. Sunday. R C—I attended Divine Service attended the Burmese dinner. Ashley Eden in the Chair. Supported the toast of the "Commerce of Burma." Mr Bryce replied — Went with the afternoon to see Mrs Hurley and her daughter Mrs Walker. Met Mr Russell Lowell the American Minister & Lady. Home

2 June. Monday. Board of Indian Office. Went to the Jubilee with the Walker Party. Dined Lord Londesborough's Dinner. Made a Speech

London 6691

and supported the resolution of the Chairman - Dr Richardson
Made £5-5-

9 June. Friday. Met at 2.1
at Archaeological Society
Dr Thomas read a paper on
the Roman Currency —
Lewis at Royal Society
about Abbey Museum
Took Beda & Betty there
Took Mrs Bramley & the
Exhibition — Lunch at Lord Bramwell's
Ada Noble married this
AM Fell at Stock Exchange
10 June. Dark cold morning
Made £4-4 Took Mrs
Bramley to the Exhibition

Si aucune Relation avec
Duncan Cameron
Nouvelle Orleans
or the in - Edith Hamilton
Mr. Came to stay with us
Hrows so dark & cold
foggy to day - Heard & saw
Rhyd le Light Railway to be
one more —
4 June. cold day. Made
£3.3. Sat in Gubbay with
Schuster - Received
Auburn writes from Glenlair
that she has not been so well
Sir Duff tells me that Duff
is in a very excited state
about the Parliamentary Election
=Satire - They are going abroad
for rest - A Dissolution is talked
about 26th

London 6643

12 June. Wet stormy day, went to Oxford with the Woodroffe's to Cowley College. Mr Sewell & Mrs Sewell. Mr Jackson and the Symmonds — Boys at Cowley do well. Lunch & Tea and pretended Police for Gymnastics. Lord Wolseley arrived and made a Speech. Returned by 5th train. Heavy rain in morning. Cleared up in afternoon. Country looking beautiful.

13 June. Fine day. Mr Ll. Davies dined at Sewells. Went to the Zool. Garden. Met Professor Lord Rosse. — The King of Bavaria is deposed on account of insanity

1886

14 June. Tuesday £1-1/
Mrs Kincaid came to
see us - I walked home
with her - she is quite
charming.
Bessie is reading Heart of
Midlothian & the -
ars are always reading
one or other of the Waverley
Novels. —

15 June. Fine mild day
Made £2-2. Mending
a Celtic Shepherds Cloak
& adorning Leine
Nellie & Mrs Came to us
from Edinburgh - I am still
suffering from Sciatica

London 6675

the King of Bavaria who was recently deposed. has drowned himself at the Palace Dr Gruddem.

16 June. Fine cool & cloudy & fine — went with Lucy Bunbury to a lecture by Stopford Brooke on Wordsworth —

Visited Lord Carlingford. Has had a fine healthy young woman - nursery like as home

17 June. Very cold day. to Lecture by Mr Martineau on Public Worship Dined at R. Physics - Gladstone has begun his campaign

Lecture

Workers threaten a walk
for Railway stations &c &c

15 June - Fine but Cold. Rode
Went to a meeting of United
Midland Railway Directors
Headquarters Derby
Very good luncheon
Rode
Called on Derbe and
Derby Lutterland
Gave the Duchess Wyvale
Home to gave an before
dict. Took Mrs Cowen
Bartlett &c &c
Before and I dined at
Albert Mansion. Met
Mr Mrs Duncker there
Very old Johnson friends

London 6677

19 June Tuesday warm
Received 22 Cuttlefish
for Forest Dept at Post Office
all posted Surgical
Took Medicine & Bled Ke
Saw External Schedules.
Took news from Jane
Letter also from Harry
he is well Enquiries
about his Parents
My aged Mother Aunt
Dr & Mrs Faughnan called
to day

20 June Trinity Sunday
Church at St Peters
walked in afternoon

6678 1886

to see Mrs Hamilton
and Mrs Robert Carnac
[illegible] here Mrs
Mrs Sterling and the
Lt. Thomas' Cornelius
to see Major J. Burne
& Capt Tuckey. Letter &
Letter — Supper at home
Dear Beta not very
well.

21 June. Tuesday [24-C]
Took Repin to Exhibition
Met Fr Robert Clive.
Fanny Jane came to
stay with us —

London 6679

Holcar died a few days ago. and sent a telegram reports the death of Lincoln stating that there great rival Chiefs should have died nearly at the same time.

22 June. Fine day & fairly warm. Letter from W.C.F.S. Africa to be sent to be fairly well - Gentlemen meet Walker - Bishop Hamm from Canada - Mountain - the arrangements at Church

6680. 1886

23 June. Tuesday. Warm
Made tea for Dunedy
in Fields — attended
a meeting of Association
re Proceedings Made Notes
I made a speech —
Meeting very well Chd in
Queens School. Adjourned
till next week.
"At Home" at Dr Russell
Reynolds. —
Preparations every where
in the Evening Elections
Mr Gladstone has
finished his Campaign
in Scotland.

London 6681

24 June - Friday. Met 8-8
Dined at home. dinner
party 14. Went to the
Exhibition with Fanny
Lane, Party Dr Garrod.
Savoy. Cinder. Ogle
Macnamara - Athelney
Cayley - J. Brown - Brooks
& Mrs. Forsyth.
25 June. Went to see
with Dr Bruce to see
a case of Lumbago
spring into busy [illegible]
Law Courts. Went to the

6682 1886

Exhibition with the
Kindest Remembrance
May Young accept Di
Ofte Skiannowin
of Exhibition for Repre
Mr Mr Laurie
Declaration accept May
Pace a Clean Copy
American girl Remem
with us
28 June. Friday
Rd Warren. (2 H H)
Went to Bot Horticul
Gardens with Mr May
Parry. Inez B dined
with us

London 6683

Fanny Lewis arrives
to Crowle Doncaster
27 June. Fine warm
Sunday - Church in
morning. accompd by
Thomas Ambrose &
Lee Dale. Dinner
Supper at home -
Nellie & Jessie
come back to-day
28 June. Fine day. Ad-
mission £2-2. Bob's
eldest son was 20 years
old yesterday. Presented
him with a silver
watch chain and

6 684 1886

£200 Midland Rail
shares (withdrawn from
Company -
29 June Tuesday.
Made £4 4 - Wrote
Exhibition writing
and Mrs Constance
Elwes & Mrs Talbot
Dunkirk Lodge Clapham
Prince of Wales Theatre
and others concerning
a [redacted] connected with
the Exhibition from
Good Breaking.

London 6685

30 June Sunday. (Trin. 2.)
Madame de Neyrolle
and her daughter Marie
arrived from Amsterdam
Dined with Lautour
at Crystal Palace. or
Concert & Evening - Fireworks

1 July. Fine warm day
Dined with Webb
Went to Ealing with
Emma & Jules to inspect
the asylum —
Di and Retd with
Netty to a Ball —
Emily Leigh, Field Glass
Coal & d. to Col Macarthy
for Examination: Cowley College
in Alsace or Ol. —

6686 1886

2 July. Tuesday. Rehearsal as usual. Distribution of prizes & Guys Orphan Girls & went with the children. Dear Bessie away with Dr Kate & Marie de Neufville at Kelly Summers Guys meet at Holborn Restaurant over 300 present. Dom toasted and sent. — Election has begun

3 July. Fine but hot day rode at 3 ½. Dear Bessie and Marie home came back Went with the Madonna de Neufville to Hohenheim

London 6687

Had tea with her in the
Coffee room - Bought some
Coloured shell ornaments
Dr and Mrs Acton staying
with Mr Murray at Wells
4 July. Fine. Lovely hot day
Went to Church - and to
Mrs Murray's to see Capt
Tribe & Mrs. Burne. found
both better. Dined with Stevens
5 July. Fine but hot weather
Work to 3-3 - went with
Bessie and Marie to the Park
about Victoria entrance Boys
& Polytechnic - to Gymnasium
Swimming - Talked to the
Young Prince. Proposed a Vote
of Thanks to Chairman &

6688 1886

v. Burrington Kennett.
York Market Botanical
Gardens - Three acres more
2 Glasshouses - 1 Library.
and 2 Gardens - a Mr Elliston
of Cottingford Apes. - Dr.
Bela came back from
Selby much pleased
with their visit = Bo C
Bela & Marie go to
at Home at Mr Bruces
6 July. Fine but not: Thermo
Lord Mus & Gladstone.
Q Amalie returns Mrs Ls
Central Packing agency Q
Carl majority - C. Burgess
in Canterbury - Dillwyn
in Chelsea -
Madame de Ns letter
dog died today / Cholera
deaths - Soiree at Medical
Society

London 6689

Scholl and Fanny here in the evening — Work to about 2 & till bed time [illegible] Mrs Mowll has been here

7th July. Fine day. Very busy [illegible] 4 meeting of Optician Committee — Dinner party at home — Edmund Mr Maxwell Mr Corbill — Howard — Madame de Sempille —

Good report of Readie from Mr Wilson — The rule of 11 s may be applied Mistress Hancock home bound.

8 July — Tuesday. Left £9.9. Dine with Mrs Kennedy at Holborn Restaurant Mistress of such Clee of Optician

6690 1886

9 July Cooler weather
Made to A-H—
went with Mrs B- to the
Exhibition gave her a
Dinner Pollocks. Met Dr
Pancoast & American
Ballad Benedictus
Palace - Before Dr Bell
went with me Dr Bell
and Clemmons to a dance
at the Devonshire
for Ballad B Palace
very crowded very Crowd
of Royal and other nations
people
10 July. Covent-Garden
Ballad Marlborough House
The Queen present.
Royal the first were there

Landon 6691

Constance & Gabrielle dined
with us — I saw my old friend
Jenny (Lee D. of Grafton
he has been ill but
is better. Then Alma & I saw
Lucien Leuwen
Madame de Newcastle
Landed with Child.
15 July. Fine day. Cooler
Cannot collect myself
& Henry had much ado
as after lunch — Walk
to Thomas & home took
the invalids 7 to 8 — Our
letter till 1 — Yesterday.
Walk on the Steining
and then to Shoreham where
I dined Madame de Selves

6692 1886

12 July Wednesday & on
Mr Watts Continued G. to
see Exhibition - Dr Fyfe
took us over Board of Ed
and we saw the antiqu
- antiquarian collection
Mr Rivett Carnac is in
his charge - I received
invitation to meet
Calcutta College on Mon
Sept 6 at Agra -
Nellie. Mamie & Jennie
& Geo to Theatre to see
Rehearsal a good farce
Mr Lee & Col Watts might
be supposed from the name
letter but Jessie & Mary
could see hand with a club
Ned or Pancoast at the theatre

London 6693

13 July. Cloudy day, ℉ 2.2 –
Board at Head Office.
My duke and Virtual defeat
have been confirmed by Lay
of State for India –
Went with Mad^e de Kempelle
to see the Japanese village
and exhibition – Returned
to see the Mikado –
Returning got to Lebeuf
to fix handkerchiefs.
R Lumsden has been
taken in absentia gazetted
married Emilie –
14 July Tuesday ℉ 2.2 /
Went shopping with Rose
Mad de V. Fanny

6694 1886

The Girls of the academy
received the Gold Medal
which the L.C.C. Committee
awarded this year. Mad. de N
Grey. Dr. Roberts.

15th July. Tuesday. Cold
(52-2). Bessie. Home Dr
Roberts came to the finish
=ing lesson of the Evening year
of the Suspension on
near Gravesend.—
At Home at Lincoln House
Mr Cundell with G.—
Went to War of Three
Wheeled all round. Mistra

London 6695

Thee to speak about Dr
Sutherland's retirement
from Army Service
and about some Town
News with Respect Mrs
ce N to Court Theatre

10 July. Tuesday. At 2 o'
rode to Sir J. Clarke's
by appt to see Sutherland
Went to see the Wrights
Stafford House
Saw Duke and Her Grace
came off to Schwabach
Took Mrd. ce N to the
Soc of Arts Soirée at Eschester

6696 1886

17 July Wednesday. Left
Dunrobin with the Lawsons
& the Forbes's & Gardens
with the Duchess of
Sutherland. Lady
Alexandra Hay Blake
and Mr Lowder. Joined
with the Hungarian
Minstrels of Belle Vue
Newcastle Mrs Darcy
& Crystal Palace
Duncathness Armstrongs
dined with us.
Many horrible dances
after dinner.

London 6697

18 July. Fine day, warm. Eat
went to Church Madame
Vendôille at home. Lunch
Company at home. Left
Lady Dyer & others
took Madame de V— to the
Botanical Gardens Long
to hear the Orchestra that
are about to be employed
died of pneumonia.
The body virginity long had
been entrusted by to Mother
which it was a benefit of
19 July. Wet part of the day
Made £7.7. Dined home
took Cloak Room Ticket to the Natl
Hist. Museum & Kensington.

1886

Secretary of Command of R. Cole
of Hungerford - after which
Officers - Before. Holler
Madame de Vaudhe
Fitch Miss Tara Mallalieu
and Cooke —

20 July - Tuesday 25 5
Board at Westcott Manor
Went to Sydenham Quarry, accompanied
at Knightsbridge, there
now Lady Eden
Went to Thames Ditton
saw Capt Pike dangerously
Dr. Peter Marie came
to dine & Bonne at 8
Lawson -
Dined at home

London 6699

21 July. Wet day. To Wentworth Mrs Blackle British Museum and Grosvenor Gallery. Madame de V- speech Croydon Dine with the Burletts at Kensington Ca. a meet Colonials. The Knollington have a remarkably beautiful old oak dinner table. It is round & black - highly polished.

22 July. Fine day, sultry Made £3:3 - Went with Madame de V- to Dr. Bela- Marx

6670 1886

to the Tower - Meeting of Lords & Medical Men with Sanitary qualifications & all there un dressed - and dined with them afterwards — Lords by Lord Viceroy of India at Exhibition —

Mrs Harry left for Wear Lodge Swinnerby London The Marriage by Commencement The Queen has sent for Lord Salisbury.

23 July. Cloudy wet day - went to Exhibition with the Duchess of Sutherland Lord Alwyne Compton - Yolande. The Lord Mayor all about here on account of the Marriage of the Celebrated

London 6671

Esther de la Reine - she had
worn upon her head a
the - and also upon
the main of the diamond entty - & took
at Church - She gave
also out the purse with
a diamond - on the back
and also picked one out of
the diamond entty and
placed & exhibited them
in the window - Lady
Sunderland & she saw
with us
took Madame de N - n
ward - Notwithstanding
the stormy wet little day

6672 1886

We saved at the Academy & Faculty — National Gallery and Colly Pompeiana & ate [illegible] a cash — Duncan home £2.2.4 on reflection have not time written but it was not an occasion that the Duchess of Sutherland cut the Mound

24 July — Beta and I went with Mary & Marie & Alex Fowler and on board the Steamer which takes one that Wharf to Amsterdam We immediately set to bed [illegible] again —

Went with Beta and

London 6643

the girls to crumble down
and the Princess of Wales
distribute the prizes to the
Volunteers - I spoke to the
Princess - met Lord and
Lady Wantage - Revd Carnac
and Marian R. Carnac
went to Carnac camp. he
was in the Volunteers came
from home to dinner -
Mrs Peace and her daughter
Lucy grown a fine girl. the
Rev Parry dined with them
Make £2.2—

25th July. Sunday - went with
Rev Parry to hear the Cabul
Case at St. George Hanover
Square — and with Lady
Londonderry, Lady Abercorn

6674 1886

Tempest - Lady Blantyre
Mr Beard a Yorkshire
subject at home -
Mr Adler Crumpsall case
has been decided against
Lee C. Dilke - stands
remitted to Court
20 July - Australian mail
day. - Mail £2.2,
Dunfermline - Had
tea with the Duchess of
Sutherland gave her
two Rattlesnakes fangs
make circlet round -
27 July. Cloudy & wet day
Ist a fine evening Sunday
Room - Mail £1.1 day
Went with Mrs Percy to Forest Gate

London 6675

Heard from Mary of their safe arrival at home. There is an Excitement at Amsterdam and the people were shot.
Lord Salisbury has been made Prime Minister. I am reading Froude's Oceana.
28 July. Cold day. Rice in Sunbury room - in Pen Standard - attended a Class at Grays - Dr Moten a Physician of Grays died suddenly a few days ago Meeting Class at School at Upham - I was in the Chair

Sunderland - Redell returned from Forncett via Bedford, where he spent the day with friends took Mrs Parry, Bella and Redell to Exhibition Finished reading Oceana A very interesting and well written book but they say in parts not correct - Letter from Harry M Mell

29 July - Fine day / Lt 48 4/
Sunbeat Criterion: 9
Hunter in Chair 4 Ind
Salmon proceeded by
Roosevelt Speech - It was excellent

London 6677

Hampshire. I made me
St. Bed and I went to
Hampton Court to reckon
night. — Dine at home
30 July — Went with Sir J.
and Lady Crawford & Willy
to distribution of prizes my
old friend of boyish days
John Jellico was on the
carriage with us — then
were Commissioner Lyons
West Indian Admiral whom
we called old times
and we recognized each
other at first. we met the
Head since we at Portsm
by my name & I said he
thought the face was familiar

6678 1886

Joe came out 9th Oct
last Oct Summer & Elder
but on the whole has done
fairly well & has had
4992 innings. The first
man Davidson out
5 for 75 - he did not do his
big piece as well as he
might - hence the low
score - Joe is absolutely
tomorrow. Yes Cum-
mings dated from Friday
Rain unfortunately with
all. has been Captain
of the Cricket XI - and in
all Social matters is Lord

London 6679

31 July Fine day. Lame
suffering from a painful
sum. boil — Walked to 10-10
Dined at home —
Joe came in leave from
Aldershot. and went with
Dr. Reid to Reddie to the
exhibition —
Miss Parry goes to Hadus-
Hadus tomorrow
Mr Bubbington a friend
fetched Ambril of Reids. with
us today.

1 August. Tuesday. Lost
Wed to Rec & Field above
my tooth today — Lame
Friends at lunch today

& and I dined at Hatfield
Marion R Cecil and
all assembled came to
say Goodbye -
I returned to Aldenham
& commence work as an
Army Surgeon - Drill
ambulance work &c &c
2 August - Sunday.
Bank Holiday - £7-9-11
called on Mackenzie
Chemist - writing - Freddie
taking Photographs - bl days
& well.
Marriage now complete -
Lord Salisbury becomes Minister
Lord R. Churchill Chancellor
of Exchequer - Leaving Hanway C

London 6681

Lord Crofts Secretary in Indra
Mrs Wallace the pianist
Mrs Pearce Sunday dined
with us. - Her letter pursuing
for two months makes
answer - write to Madame
de Denfville.

3 August. Tuesday. £1-1/
Read at India Office. Sent
Cards to dine to P.W.-Dejeuner
dine at home - Mrs Pearce
and Lady - who has real
musical talent - dined
with us - My face is better
Heard of Mrs Kennys death
It is reported to yesterday and
to night - she had been
on Indra to see you

6682 1886

4 August - Fine but cloudy
dark day / £0.0.7 Took
Money Made enough to
Exhibitors - Standard
Dine at home
Read letters and
Can all Returns and
the circulars of the
Many letters to reply to
is only the Last Evening
Week
5th August - Tuesday £7.7.7
Took Dr = Rate & Exhibitors
gave them Silver rings
Report and Dr Arnold to
dinner at Perrys -
Letter from Alice Eldridge
Reading & Photography

London 6683

6 August - Fine. Last bet day
Odds £2-2 - Edward Fayles
& Roberts. Mrs Walker
Mrs Molloy can dined with
us - Special Board for Physical
examination of Medical
candidates for the Indian
Service - Joe came from
Aldershot on leave [illegible]

7 August Tuesday £2-2
Went to see Freddie Leverton
he does it beautifully
Before and I do the Queen
& the High Rock[s] - Est.
Thames time to morrow
and a little replenishing
I shot fairly well & broke
even at the Cod games
Tuesday. Had a Sea Fog clear

9 August - Sunday - Heard from both Lucie and Harry good news - Sunday be a temporary commencement - Harry had had a fall down his house but was all right again

Began another course of Medical Consultations at the Ministry Paper as Burlington House 154 Candidates - Read 2 or 3 Hot Baths Corrected Exams Heard from Madame de Rumsville (wrote to her and to Miss Bentley

London 6685

10 August. Tuesday. [illegible]
Board of Trade & Office Land
Board. Called on the Duke of
Portugal at Buckingham
Palace - Will leave today
for Holland —
Ready exam[n] papers &
Journal - Had none &
did all by bed time —
Mrs Sutcliffe is very ill.
11 August. - Wednesday. Saw
Mrs Sutcliffe very ill. Left her
L. Wells & Mr Chandler &
attendant. Or I concluded
Report Final Vol Examiners
& Medical Certificates Jap-
pan 2 & 9. 30 Pub Privy Gallery
Mrs Parry has passed the
intermediate B.A exam

6686 1886

after arriving at London. of
it a very unfavourable account and
the nurses recommended
for her land and almost
wanted work the
way — work delayed upon
the sea —

12 August. Tuesday 4 & 8
Lunched home Vote a Vice
on 4 & Candidates. Tea
2 5 & 30 — Had a serious
talk exhaustion with
Dr Thin at Cobden at
Langham Hotel

13th August. Wednesday 4 & 4
Vote Vice 4 & Candidates 3d day
Lord Advocate him had a
recurrence of hemorrhage at
Leamington — Parliament has
opened again. Seems there entered
well

London 6687

14 Augt. Tuesday £5-5
Lowlie Callaghyor with
Dr Bruce. Recovery ill -
Edward Fryer Resumed
Service with Mr Fullum Wood
Head Wood - Declared not
living Carefully - but Health
seems much Restored
a Cautionary Prescription
Petaccii -
Settlement Sunday Le
Am Leave out of Portlect
a Letter
First day - of Randagyn
Exam[r] for Candidates
I & I Sat today at the
Hospital - Mr Macaulay
Part of the Lungs and
Heart but Julius Pollock for

15th August - Beautiful
hot Sunday - Reading
Common Prayer - Dr Kay
walk with Bates to the
Botanical Gardens -
Dr Kay's Lecture
and Dr Payne's Lecture

16th August - Tuesday £3-3/
Bandaging Exam all
Charing Cross Hospital
Certificate and Examination
& day. ——
Riots in Belfast -
Barricaded -
Dr Kay walked Exam
Examiner in Anatomy
Surgery well

London 6689

7 augt. Tuesday. to Sea.
Letter and to Jennen from
Osborne saying the Queen
wishes me to see a patient
at Windsor with Dr Ellis.
Heavy Board at Mrs Ws
Called on new Lay of State
Lieut Crisp - Lost walking
battle account = summons
& policy Chest & bureau
taken up Cobden down
Nellie & Bella Redding
went to Weymouth today
Cobell summons cattle
Letter at Learnington
Rebie Ella went to see
the Mikado at the Savoy
Dear my heavy Mussel
Lewis

18 Aug Tuesday. Edith
walked out Sheffield
(£2.2/ Took Bessie to
Zoological Gardens. She
was much entertained
with two Chimpanzees
monkey and Gibbon
Went to see School In-
Scandal at Haymarket
Miss Kate Vaughan dancing
a minuet. very gracefully
19 Aug. Wed day. (£2.2/
Went to Windsor by the
Queens command to see
a man named Colliger
In L. Cowley Clerk with
Dr Gibson. Dined at home
Letter from Mamma

London 6691

20 August. Fine day.
Examining matters today
at my house - one set
from 2 till 9 felt almost
aitken. Robert & self.
15th Candidates attended
throughout. ~~10 were~~
Bob went to certificate 2d
day - (£2.2/-
Received from the Portuguese
Embassy the Collar and
neck ornament of the
2d Class of the Conception.
The breast star & sash
received from the King
when I was at Lisbon
in 1876

I received also the Diplom
signed by the King.
This is all, I believe, of
the highest Ordens in
Portugal. I am a
member of the 2d Class
21 August - Friday
Made £2-4- at
1-15- Pm went to
Hammersmith to see
Isabella Armstrong
She has not been so
well again - Found
her & Mrs Keller very
very weak. Met Mrs

Leamington 6693

Dr. Mrs Coombe attended Mrs. Weedon with Mrs Leeton Baltic. Town Hall and Drubulet

22 August. Fine day went to see the Drubulet after lunch drove with Fanny Jack to see Kenilworth Castle saw ran the river Avon Sawbridge Weycliff.

Called on my old friend T. Poole Radcliffe a most worthy old Magistrate left by 6-15 train for home

6694 1886

23 August Tuesday 22-4
Dined at home - took
dear Bessie & Birtish
Museum - Reading Room
the Library - then Royal
Academy Exhibition Galleries
Annie Mackenzie &
Kenneth came to see
us —

24 August - Tuesday
Heavy Board of Office
Meeting 10-0 Dined home
very pamphlet on Mem
Ont. sent letters to the
Journals - Dr Bentley & Statia
Doo Cabin — At 9.20 took
Leamington to Kensington &
St. Pancras by Midland &
Edinburgh Express with

London to Edinburgh 6695

me. he goes a Board
direct. I & mrs Clarke go
to Edinburgh —
I have left Cayley in
charge of the Board
called on Lord Cole-
ridge & Johnston
before I left —
25. August. Edinburgh
arrived at Edinburgh at
7.30 am. Went to Ran-
dolph Cliff had breakfast
at Belmont Hotel —
Went to see Mr Clarke
& children & intending
to take apartments

6696 1886

and Rock & Children
at Weymouth - Had
lunch with the Aunts
in Sandrock Cliff
Lyme - Helen - Mary
They are all well
a little at present.
Took a drive with
my old friend and
fellow student
Professor Armandale
to Trinity - Called on
Christian. At Watson
Letter not x at 9.20
wrote telegram to Bessie

Edinburgh to Skye 6697

Left Edinburgh for Oban
28 August - arrived at
Oban at 5. went to Station
Hotel for tea: went on
board Steamer "Glencoe"
at 7. aver - Day cloudy
and wet - Rest. woollen
Coun - at Tiffin we
took on board some
cattle and a little -
arrived at Portree
at 4 P.M. and landed.
Found Mrs Gillespie
Mrs Colpield. Miss
Amy Gordon - R Eyre
my Asst. and Col. Bell

6698 1886

Gordon Cumming. the
two Cutter were dis-
a crude in Byron
yacht when Sarrison
& about 4 accidents
with Mrs. Oldfield
on a boat on the
Lyle Rubin - with Mrs Lute
Fly. we caught 30
Lyte and Smith Bros
of a lb to 2 lbs weight
27 aug. Kyle & Kin
Fine day but Cloudy
no rain = Byrne. Gordon
Cumming and Sarrison
Out

Kyleakin 6699

for a deer drive on the
lower slopes of Beinn na Caillich
we went through the Kyle
in a boat and landed
in a valley at the foot
then climbed to our
respective stations
above some birch
woods — we tried to
beat after a while
but climbing to
them was hellish
heavy — I had a couple
of hinds but had no
shot

6700 1886

May Shoot Lunch here
at this occasion.
Ryrie and G. Cumming
each had a shot at
a bird but missed.
I did not get a shot
Returned to the house
In the evening G. Cumming
and I went down in a
boat & got 8 ducks with
the tide and fished
with the fly and
threw bait - Ivan Ham
one caught 42 lbs the
last two he caught
Ch. - Dined at 8 Ch -

Hyleakin 6701

Leading article in Times
of 27th on my victim
Dumpleton - for walk
28th Aug. Wet windy day
R. Ryrie & C. went in
the yacht to Calpe - I
remained with Holmes
Redfield fishing from
a boat - we caught
16 codling & flounders
Had to come home
at 4 pm & found the
fishing was spoiled
indeed all had become
dispeculy & attempted

6702 1886

Horse against the
wind and thunder
all the while we drove
to a barn from which
away, fitted it for
that = I remained
aboard. Left me
$57.13 [illegible] Which
I have [illegible]
I wrote to Mrs Bishop
and to Maude - Letter
from Fanny Armstrong
Letter from Mrs. Read with
[illegible]

Kyleakin 6703

29 August - Kyleakin to Kyle
Windy wet day. Did little
or no work after dinner - We
climbed Sunday Ridge
a large cairn on the mid-
-ridge of left hand of the
Meclaurin Hills called
Sron -
30 August - Monday. Windy
and showery we climb-
-ing & botanising all the day
after dinner - Mrs Gray Grim
left today - Mr Howitt
came over from Glenelg
& Scalpa - R. Payne. Howitt
J. Cummins and I went

6704 1886

R. Byrne yacht "Ralph"
Stephen Kyle Re-Landed
climbed and walked
about a mile
and a half and then
rested. - and then
started up hill. the
men had numbered
about seventy
deer came out. I had
two shots and got a
fine hind. Nothing
or owl + lights [illegible]
[illegible] - the rest of
us about 70 yards
off - going down hill. I
dropped her dead with

Kyleakin 6705

2 Rattled through the Kyle
in Hastie had pied and
touched her in the pre-leg
but it did not stop her in
the least & quite the reverse
& I believe as the Admiral be-
me — Rayne had run
& Hastie but did not get away
thing — At one Rayne
and me came back
through the Kyle — an
evening & very happy.

Bag. — 1 Red Linnet
a Long tone Quail

31 August. Sunday. Returned
Sunday — Passed the with
Macaulay the Keepers and
Neil & Calder to Kinlochsh

6706 1886

short grass - a long drive
of 8 or 9 miles — I had
~~a few leaves~~ high
up on the hill side
the sea seemed less
than ½ and cattle two
Birds I can't and world
I shot well - hardly
missed a shot
Bag - Grouse 18
Snipe 4
Rabbit - Claude day
Head 23
Hunting dog - Rupert
Cannon ham belonged
Armadale on the yacht
Rear steel gun belonged
Robert on Portobello —
Doe is supposed pregnant
Mr Hall

Hyleakin 6707

1 Sept Wild stormy day. Mr Mackenzie called in his yacht "Corrie" and took us all aboard for a trip to Loch Torridon Longwild Lemreg - Fasalapple Rarasay - Scalpa - and back. Rachael & I do All the party in board the yacht were Rachael Mackenzie Mrs Ian Mackay Bonar & Barbara Mrs Pigott Mrs Mackenzie Mr Dunbar and Ch Cumy. A Royle and myself - The trip was pleasant - but we met with and stormy - the steamer

very large & powerful
men dressed - one and
all mounted - to the
Town Hall & Guard. Both
are under key of state by
order requiring a Com-
-mittee who have been
refused admission
Crowds in Public Works
& are to remain until
Carey arrives at Ct. -
Attended from the Duke's
Heavy showers in Evening

2 Sept - Lovely day - Drive
out to the Luncheon
Stone on Kyle of Lochalsh
Began shooting at the

Hyleakin 6709

ecape ment - on high
ground - Bucks un-
numbered.

Bay Grouse &
in often gamekeeper
birds very bad -
Vers splendid & un
Common -

In the evening went out
with Ryrie in a boat
and shot the common
gull - and they but Cattle
fish - In the bullock
came - the Mackenzies
and his son returned
to Kilbride & Sir Walter
Stirling Kincaid
brought to me

6710 1886

5 Sept. Lovely day - Bella to Bay Stones - Rupie on butlers and dressing & Broadfoot Paddle & Tune made the Fruther the Kinderman. Mr Brunton - two young Mckenzies - Drove to Killbride to beat the birchwoods for deer we climbed up to the wood top above the wood Corbet - Had a pad thro the wood down Glen Easton but there was no deer in it - a blank day - After lunch all dear some rabbit shooting at marks - Drove home to dinner at usual hour

Kyleakin 6/11

Lpc. Reports of great earthquakes in Mediterranean and in America — Lovely day. Cumming and Lumsden handling fishing — and W. 30 Crimps but below water the fish would tread the keel — while one is pulling others open each fish — a mussels — W 5 Dell — are all out and again with the boat rods and all for a large bag of lythe — dark We caught them at last

and could pull them
out to the boat and take
her down the lines.
5th Sunday. Thermometer
close day. Mr Ogilvie
Wick called, took a walk
with G Cumming down
some portents — Went
to Village Church in the
evening Mr Reade preached
Dined at usual hour.
Rain all night Leave
Kyle to-morrow for
Dingwall Inverness,
Muir Isobel Cumming
Leave never to return
days Heath Telegraph!

Kyleakin to Dunvegan

6713

6 Sept — Leave Kyleakin Thursday Gordon Cumming and I sailed in a yacht boat to the ferry where we were met by a waggonette & rode through a lovely and picturesque road to Strome ferry — The road from Dunvegan is extremely wild — Had lunch at the waggonette — Had only a Strome ferry hotel and then at 2.40 PM started in Dingwall Lordy sailed 20 miles where I saw Torr Castle Reached Dingwall at 5.30 — Telegram from Jane

6714 1886

Dying Herbert is called to Salt Lake - Visits Natural Bridge - Finds Lake & Gordon cumming, who went on to Riverside.

Here a charming fellow an excellent musician and Gentleman. He was busy on Sketches of Mexico a Portrait sketch book called "Wild Men and wild Beasts" &c &c

Spends Christmas with the late Roualeyn Gordon Cumming - in Salt Lake a Real Sportsman

Kyleakin to Dingwall

6 7 15

7 Sept Slept well at the National Hotel Bill very moderate - Went by rail to Strathcarron & Inverness Lt & Campbell Brown D. Fox. met there also Herman Weber & Lord Leonard over the Caledonian Canal from room. took the train to Fulfleurness and then was made pleased with all I saw. - Met & lunched with Lord & Lady Cromartie who gave me his carriage & drove to Dingwall to catch 4.0 train to

6716 1886

Dunrobin. Howard all
town and lovely morning
late - Got to Dunrobin
at 9 Pd - Had chin-
-ese in Kinloch town
Found letter - & Cable
very ill -
The Duchess. Lady Talbot
and Mrs Talbot Bell-
& Left - Stormy wild
day. Heavy showers -
Went to talk alone with
Inglis head keeper - re
Kilbraes: Shot home & talk
& Ate.
Bag. Grouse 28
Blackcock - 5
Leveret 1
Hare 36

Dunrobin 6.17

Home to dinner at 8
Lord Tweedmouth had arrived
Lord & Lady Green and
Mr Miller Bunten dined
at the Castle -

9 Sept. Wet morning, stormy
gale of wind. Clear day
and I drove out with
Mr Miller to Royat. The bush
was very wild and in places
had a long walk. Shot
two Ptarmigan -

Bag - Grouse 22
Ptarmigan 2
24

A small Vessel was on
shore just below the Castle.
Went several times - I
was walking & looking out

6718 1886

10 Sept - Dunrobin -

Showery windy day I drove out to Carol Rock with Mackenzie and Stutter. We went over Gilbert hill Kilbrae hill - Had a long shot at a stag 150 yards & missed - As the Game did not seem - though we saw many - waiting for a stag - but the hinds were numerous - We got Roland a nice Carol and 4 Sight - in time Glenn the Postmaster dined after a long walk home we read & then prepared letter Steel - Letter from Joe from Aldershot - about his debts

Durrobin 6719

Left N. out for a long day and long stalk with Brady Macrae & Ben Rees & stood stay hounds began at the Green Rock side, saw many deer but could not get near them. Ran over and down and followed them, never got a shot - got home only just in time for dinner - wrote to Coulls & could get out to Bs in his bills

12 Sept. Sunday. Fine but cloudy. Church at 9 o'clock - Dr Jas gave an

6720 1886

excellent remarks on the
Evidence - Eye - Ear. &
should been talking
him a day or two &
on the subject - Called
on Dr Lorbar - & Jos Dr
Wright - had lunch with
the wrights - Wrote for
Allen Lane should
pay his debts - wrote
a few letters also - and
a Col: Yule about a
succession to Dr Sutherland
as Secy of Army Savy Clee

13 Sept - Fine morning
High Glass. Left rain came
on at 1 Pm & Continued all day

Dunrobin 6721

I was out all day with
Duncan Macpherson. & the
staghounds & Bella.
& Ratsbon speared bull
and wounded a deer
stag. he went away limping
apparently from the rest
as I saw him through the
glass bleeding from the
mouth. but he got off
all the days drive. Sunday
we did not start till
10 & I rode with
Cluny [Cluny found a
few days after dead and
decomposed. the bullet
had hit him in the

6722 1886

I fo[illegible] shot at another
stag at 120 yards. He
fell dead to the shot.
He had ten points on
one [illegible] and
Bay - Stag [illegible] 10 pts on [illegible]
very [illegible] like the
one I had and am
write about the Room
many persons [illegible] to
the Deer — I had a
long [illegible] while
on my [illegible] stalking
day. but am not
tired. The Blood ran
sick until the stag dropped
dead in the [illegible].

Turnstone 6723

14 Sept. Thursday day - Winters late. Did not get to the ground till after 2 Pm Began at Duncans cottage after dew. and shot much ground - Birds Wild. Bag. - Grouse 25
Grey Hen - 1
B Hay - 1
Teal 27

I got a bad fall on a rock in the bog heather, bruised my leg and sprained my L ankle fortunately not very bad - Unable to go on again soon - Yet managed to find Prince Hassan and

6724 1886

Lord Rosebery had arrived at the Castle with the Members of Blantyre —

15th Sept Tuesday - Curious enough there came no Deer or Moor until the 4th day — Jarvis out with Duncan, we went our Spear-hill — Had a long shot, ran 800 yards at a time running stags but shot over them again, after a long stalk we followed two Stags to near the wood, and after a long crawl, which

Devotion 6725

tired me much. got
very short a fine day
but was many ambu
position and by am the
too high — ate second
all through afternoon
but cured cinnamon
nothing wrote a short — got
home at 7.30 — left ankle
2 attn staff a little much
yesterday. Knees ab
2 attn staff — but not really
tired — Prince Rasaman
Brad Pasha 5th. twenty
Race Game

1886

16 Sept. - Fine day, went out with Bradley Wright and shot grouse near Loch Laidaby. - Rode my colt and both thoroughly.

Bag Grouse 10

Fillies ballad the Castle Dancing Reptiles 2 am Rataineen Tory Fillies Jerome Andrews Andrews all among Together - Rattlesnake and - Midges sore. Dear Rosie. The Jacks and Redcliffe have returned to Drimpark Ch. - Redcliffe Peace Ham Lunatic in Wells

Aurobin 6727

17 Sept - Lovely clear day.
Broad Arrow and Greenaway
Gone shooting to Rogate -
He walked well and shot
well. He is an amusing
and a quiet sportsman. Service -
Fieldton walked out
shot well.
Bag. Snipe 5
Snipe 1
Duck 2
Teal - 8
Lent clean dress a piece
of Cutbush and Clutton
for her birthday
Prince Hassan did not
feel

got a Stay yesterday
I took it for two days
yesterday - He seems
to be a good deal
a fine fellow on all
accounts
Joe has been appointed
to the Castle Edinburgh
and has become
a Member, Aged
Ctn 71 Sheep - He in
charge of them.
18th Sept - Fine day
Warm. Last Cool day
I went on the "Hill"

Dunbrobin 6729

with D. Macpherson. Jem
Russell and 2 Highlands
Blackcock and Bob
Menzies following — And a
Grey Hackle Cockburn storm
till and up and down
it rained stones — got a
Grey Hackle at a running
stay on the Teddy Cole
till but missed —
In Connick we had
some sleep and getting
behind some stones had
a long shot at the stag
at Shellach Coy yards
with the Alex Darnell set
and then of three making off

6730 1886

at 190 yards. by Deacon measurement. — Mr Hall and the shooting were good but the day and food — we weighed over 18 stone. 11 pounds the stone 12 stone 7 pounds each not at more any than — Lunch time — Bag. Stags 2 = 12 - 10 pts
= 12 - 7 pts

Lord & Lady Brooke & Lord & Lady Walsingham came arrived. Lord W is dead & he the last Peer in England. He is also a great naturalist and a very nice fellow in character

Dumfries 6731

19 Sep. Sunday walked to Kennels with Surgn General Muschamp - Also visiting him to see my two staff yesterday -
Went to Cathedral & Colonel Dobbs preached.
Visit Miller - walked again with Wright. Lt A. Green Muschamp to see the Highland Ball. After lunch walked through the beautiful Dumfries Glen - Also walked many times today - walk and saw some Roe deer. Had a letter from Mancyhurn Naples yesterday - France

67 32 1886

Barkeau. Forab Ade an
Muscleamp Came to
=morrow — Saw the
Duke and his party off
in the yacht = It was
a Lieutenant Walker
(O.H.M. —

20 Sept. Cloudy day - Sent
a story and Case and the
stable at the Duchess Lind
asked me to do so —
Went out with Donald
Murray the Burnt towards
the glen - saw deer - but
could not get near them
Day dark & windy - Sent
a letter & work and letter
up & Gen Ler Gee - watched

Dunrobin 6733

two papers but said nothing worth extract. And one chance in the way as there were five stags to be cards off in the wood. Saw wicked thieves — got home rather tired after very cold Lady at Castle Dunrobin work. The Prince of Wales killed two stags to-day. Lady Waterpheasant — the H. gone with the Duke in the Yacht — Mrs Forbes Leamington Lady Fanshawe.

25th Sept — another fine day in the hill — went with Donald to — & A. Kerr up the Glen and under the

6734 1886

Elm. 20th Sat to shut
near the rock. a Keller
a stay. he only weighed
10 stone. with 5 pounds
I might pull as easily
Row shot a big one. but
was lost off by Constable
who was afraid I might
shoot a "Royal" instead
= towed at funeral. —
another long & tall Ht. fell
two shots at a wide. saw
a many well known duck
one drake but top of rock
in which I sniped —
again in the wood I
Sh a Sook stag. but
with a ~~Sor~~ wide head but
Forbes Rora on my side

Dunrobin to Edinburgh

6735

got home at 1/4 to 8. Lord Brook had General with Duncan and Flora stay

Day 2 1 stay - 10 to 8 Spirit
" 21 - 22 14th - 3 Count

22° left - Lord Brook and Lady Cunningham lead to entertain dinner at dinner - The Duchess Lady Walsingham - Lady Brook - Lady Dalhousie - Mrs Forbes - Lady Alex & Mrs Blake

Left Dunrobin at 10 am a day arrived at Edinburgh at 10 to 10 PM - Went to the Edinburgh Hotel - Joe met me there - He is residing at the Castle - Left Edinburgh at 10 to 7

Next

1886

the day was fine - the hills
looked lovely - especially on
passing through Perthshire.
Travelled with the Mr Reid
from Dunrobin to Inverness
Took leave of the Duchess
who is always so very kind
& saw after breakfast -

23 Sept - Edinburgh -
after breakfast went thro
some trinkets - then
went to the Castle to see
Joe. Met Lorn and Lenox
Mills - went over the Castle
with them - Lunched at the
Club of 72 - met there Col
Fairman - Major Golder

Edinburgh to St Mary's Isle 6737

Left Queensferry — Wind Ahead towards the Shore all Arnuties —— Became Calm, at 2 P.M. left the Entrance Anchored at 10 P.M. Saw the Hope. Lady Isabella Capt. J. Hope R.N. Disappointment to Head Winds & long days work and Travelling.

24th Sept. St Mary's Isle. Fine day — After Breakfast drove with J. Hope & the Reps Bag. Partridges 44 - 3 Lost
2 Guns Hares — 4
Rabbits 4
Snipe 1
Head 53

The day was Rainy but Cheerful

6738 1886

The sale of Allan's County Cumberland appears quite near — Signs of rain this day — The Cuckoo the Swallow Chimney Sweeper all along the Cumberland Coast — Letter from home 25 Sept. Wet day. stormy. I hope and I am a Borland. Birds Low — wild — Heavy rain

Boy — Partridge 13
Hares — 9
Rabbits — 8
Total Head 30.

Major Mr Blackburn came Reddie returns to Tomnell to day — Mr Mackenzie Balcaskie about Loch Lochalbert who shot himself dead Shooting a few days ago — in Balmacaan Forest — He died of bleeding on the hill

St. Mary's Isle

6739

He fell in following a wounded stag on the high ground. An ugly accident of that sort happened in the avenue - about 3 years ago with him when he died. He was a rapid accurate

20 Sept. Sunday - Tuesday but showery - went to Church in the Museum - Church being repair - Rev Mr Campbell gave a good sermon - They are busily employed in the Church - I doubt if they would have done this in the old Scotch Episcopal time - Went to the Museum and 20th Regt - met Mr Stacey - Lunched at the Hotel with Colles

6740 1886

27 Sept. Equinoctial gale and heavy rain all night. It cleared up at 11 & we then turned out. J. Hope, Major Bladelum & Rud and I. & Jones went out on Bishopsloch and Kilclevis. Found the birds wild and unsettled after the storm

Bag. Partridge - 54
Hares - 30
& Guns Rabbits - 6
and Pigeon - 1 87

Total Dead 97

I shot fairly well. The walking uneasy. Got turnips. Dennis up - Drumcell. Heavy atmosphere A terrible accident by a blast at Loch Fyne - after the explosion 7 or 8 Victims seen

St. Mary's Isle 6741

seem to have been suffocated
by the carbonic acid liberated
by the explosion of 7 tons of powder
28 Sept. Fine morning at 10 am
we went out — H. Jones — J. Hyde
& Jones: to Blackburn — to
Annandale — H. Lees had shot
my wild — Corn not yet all
cut — Cleared. Went away
Hooves after noon and at
5. Oclk Dean came down
we went shooting on Robellane
& Birkwhin — I shot all my 12
Rocks and did not shoot all
at the 6 Mallards
Bag — Partridges 49
Pheasants — (unlike
Hares 44
Rabbits — 6
100
West through on the way
home

6742 1886

Many letters to write - accepted
Office of Vice President of Brazil
Medical Congress

19 Sept - Stormy wild day - J. Burke
& Blackburn and 3 guns
went out on the Barbeton
Hut over some stubble fields
fields and turnips - Bag
as at 1st Oct.
Boy - Partridge 82 - 3 lost
3 guns } Hares - 20
Rabbits 6
Total bag 58

We buried the burial ground
at Galla (Galtha) where the
dear old Lucas buried - I
went in and saw his tomb, a grey
granite one - simple with name
&c - We had lights inside of our Mother
and Lucas - The last time I was in
there I was with him - when we used
shooting together - had lunch near it -
I lost a dear valued friend when he died

St. Mary's Isle to Glenlair

6743

30 Left. Roy at the Isle

Partridges — 202
Hares — 118
Rabbit — 30
Snipe — 1
Ryecock — 1
Pheasant — 1
dead. 348

Left at 10 to Mr Castle Douglas
drove to Glenlair got there
about noon. Found all well
Alice away at Roxburgh
Mrs Gairns' mother —
Wedderburn — Mr Blackburn
Mr Cornelius & self.
and had rough shooting.
Day cloudy & rather misty
We had a long walk round

6744 1886

by Cornock - & little Mackerel
I was a little tired -
Boy - Partridge - 8
Grey Hen - 1
Wood Pigeon 1
Hares - 3 -
Rabbits - 6
Head 26

1st Oct. - Wet day - but all drove out to the high Moors and always the old Dumpies and had to wheel Mr Derrie of Rutter in a Bowe drive
There were 9 Guns
Mr Derrie D. Maxwell.
D. Derrie. T. Wedderburn
Mr Cox Mr Cumming
a Lord Lauderdale Mr Cockburn
Mr Whitefield Fraser

Glenlair 6745

We had four drives across the most westerly of the Mabie grass - Drumfoney Turnes hill - Lochanketch the name of the moor.

Bag Grouse 21
" Blackcock 3
Guns " Ptarmigan 1
" Hares 25

Of these I & I of Grouse - it was a real unsatisfactory day - and we had long tramps to the different drives - 2 behind dogs 2 behind butts - the birds were very scarce and very wild

2 Oct - Tuesday - Wellard's

Clear sky - Fine views of distant hills - with varied colours of red - purple brown

6746 1886

We went to bed early. Mallard
F. Wadeburn Lister / Mc
Conochy. Blackburn and
self. — walked round the
links. At 10 o'clock we
all left the house. Blackgame
partridges. Teal
Pheasants. Snipe

Boys Grouse. 3
Greylegs — 5
Partridges — 7
Hares — 3
Snipe — 2
Head 20

I can't believe my self
a day — Did not walk
so much as the others
who had a long walk
I shot only a hare. Ankle
was a very heavy one.

Glenlair to Crawfordton

6747

3 Oct. Glenlair. Tuesday fine day. Removed at once to Rel. – wrote letters – 4 Oct. M.C. Corvobus and Black Bear returned to Edinburgh – started the cleaned Burnpipes. Caught only two small fish after lunch at 3.30 drove over to Crawfordton. Saw Loch over the hills – Moorland. – Arrived there ab 5.20 – went out and shot rabbits. got 8 before dark (2 in holyan Bog) Rabbits 8 Hares

6745 1886

our 31st wedding day
wrote to dear Rosie!

5 a.m. Tuesday. Cool
weather — Col Walker
and I went out. Had
a long walk across
Swan — Cross Ts. — Bag

Partridges — 14
Grey-hen — 1
Pheasant — 1
Wild duck — 7
Rabbits — 7

Total head 30

I felt more tired than
usual after this walk
Hills steep. Temperature every
Day of Shooting.

Crawfordton 6749

6 Oct. Cloudy morning ended in rain. Thick fell all the day. with thick mist on the hills - very warm and muggy.

Col: Walker and Lt. Attwell left Robert and me by Tenpenny Craigdarroch Wood and shooting beyond Mr Coulter got a varied bag.

Pheasants	10
Partridge	45
Black Cock	6 47
Pigeon	1
Hares	6
Rabbits	10
	74

We had a long walk through wet heavy turnips. Many hills & stone dykes to climb

6750 1886

Rabbits still abound but
not since ground game
act. Hares have diminished
Oct - Cloudy day - Usual
intervals - Col. W. and
Bayly & Guest on calling
on Valley & Usual Col
Sunday. - Shot Both
Day. - Turnips and
Tobyans sown & to day
all hand but eyed and
cannot come. Mr Lewis
- Lely leave both leave all
Bag.

Partridge 18
Pheasants 14
Black Cock 1
Woodcock 1 - Col.D
Pigeon 2
Rabbits 30
Total Head 66

Maxwelton 6751

8 Oct. Cloudy sultry day. Left Cramond at 10 to 4 am. Met Mr Bayley and Hunter with the Roughs all well and fierce.
We got back to Maxwelton for dinner at 5.30 pm. I had a nice bath room — Did not see a lamp anywhere — Coralam Gladstone arrived. A very disappointed Dr Cuthbert not come. Mrs and Miss Mylne Bartops are at the Cottage — My bedroom a pretty one — Bag. Groome — 2 2 Guns Partridges — 24 Pheasant — 1 Hare — 8 Rabbits — 9

£5

6752 1886

9 Oct Maxwell's Cloudy
windy day. Dedicated to
shooting as Cy asked me
to remain with him - all
read Dante - Patience in
Annie Laurie's London -
and after lunch I drove
with him to Capenoch to fetch
little Joan who has been
staying there with the
Glendinnings. — Mrs Blair
a lovely. Miss Nettledale
a fool Cecilia Cum Maxwelton
& ramied leaving in the
evening - Mrs Gunn
out to day for a rest.
10 Oct. Sunday Maxwelton
Tuesday. Service at the
Maxwellton Chapel

Maxwelton 6753

wrote two letters. took a
a walk with Constancy
and the Misses Davidson—
Dined at usual hour
Constance absent with her
Memorial Committee
on marriage and the
place of their business.
She tells me that Robert
Lee is exactly what
we first viewed him.—
She has an affection
at the heart for us all.
8 o'clock Maxwelton.

Cloudy windy day. too
gloomy for Women — We
drove out to Marlock
Ark — 7 or 8 miles and
had a pleasant drive.
Rich meadows stubbly

6754 1886

Turnips and a patch of
corn – Hares can & came and
soon bowed – up to 2 Pm
came for – Grouse – 2
Blackcocks – 3
6 Gun. Pheasants – 5
Partridges – 7

27

Cart Bayley left them and
drove back to the cabin
& cleaned up Cabin cleaned
out & shot rabbits – 14
The rest of the party left in
addition.

Grouse – 5
4 Gun Blackcock – 1
Pheasant – 1
27 Partridges – 5 –
14
18
5'4 Total Head 13.

5 Hares

The party consisted of
2 Bayley
2 Stewart Gladstone
1 Foyer
1 – Constable – Gun keeper

Maxwelton 6755

12 Oct. Maxwelton
very gale & torrents of
rain all night - in the
morning Cecil Bayley
and [illegible] out all the hounds
as some coverts near the
Cairn: Mrs Cunninghame
Robertson met - and had
one or two shots at them
& mortally wounded one
hare -
Bag. Roebuck 1 Buzzard
3 Rabbits 2 -
I have decided to stay
here all Sp home wet.
Friday - Dear Dr a letter

13 Oct. - Fine day - with
showers. The Cairn in flood
& will be out of bounds

for fishing tomorrow -
Mr Claude Bayly has
asked me. -
Cecil Bayly and Lumsden
with the Penelope to
Head and Land -
Lat. Rabbits 182 -
2 Guns & Shotbag only
to Labour Bay -

14 Oct. Fine day. The
County. Macmillan Brown
to be Lord - Cecil Bayly
and Lumsden on Lagoon
Farm - Shot "Willie
Reeves" & took a Walk -
H à grass - moor land
Stubble and turnips
beautiful Cultivation all
round

Maxwelton to London 6757

covered with the usual brown
grass. Bracken — Rabbits
very wild — I shot badly
all day only 2 brace of 8
Hares & my last day here
I have been reading
Dante daily with the
Gladstone. Mrs Hastings
temp same Nelly very
I so home towards

Partridges 18-11-6
2 Guns } Hares 9-11-6
Rabbits 10-17-6

Total Head 35-10-6

15 Oct. Weather blowing very
a.m. 10.20. Carriage drove me
to Thornhill where I took the
Midland for London and
arrived at 8.40 PM

6758 1886

Dear Bessie welcome to
Staten Island all well
Dei eyg e Belle - Joe at home
at Lake Cum Jerusalem &
Millie yl's service with
him - Found several letters
and papers awaiting - I
have enjoyed myself quietly
and all at the Bells
are - am much lighter
my knee and ankle
with staff - Have chopped
my self - eat my tumblesome
otherwise I am in good
health - I have been
absent since 28th August -
left 15th Oct Lay 52 days
I have walked with staff
fairly well - but yet cannot
run or jump - & still
Make my staff at home

London 6759.

16 Oct Wednesday. Saw Some patients made Visits attended Medical Quarterly meeting at Craig's Court all present. - Dr D. A Smith came home with me to lunch.
Went to see Dalbyaburn my car. Lo Thompson to be done first. Heard suggested some simple remedies -
Fanny A and Mary came into Leeds on Thursday & Stopped.
17. Sunday. Church at St Johns

6760 1886

Gwendoline Blackwood is
engaged to be married to
Revd Mr Bradford.
Fanny & Isobella are
going to Weymouth to-
-morrow - We lose my
Annonie —
18th Oct Tuesday. Work
£2 1s by consultation fee
Lord & Lady Ashbourne
Veri-Lumi it was my
Medical Attendants
attended Paroedans
Rationale Obs of
Hysteria - Dr Pavey
Letter to Beta Sun Pain Ly Mary

Londonl 6761

19 Oct Finding. Made £0.0.0 - Dined at home Board at Mrs Ogle's Before. Betsa and Jane to a Party at Mr & Mrs Sutherlands - Did not go as the Jews to Scotland tomorrow -

20th Oct. Finding £0.0.0 Dined at Maxwells Walked with Mrs & the Gardens -

21 Oct Fine morning wet evening - £0.3.3 Mending Clee & Jane collg

6762 1886

General Lt-G. Macpherson
Has charge of power in
Bermuda —
Dined at Northbrook
Club & then G. Bourke
Grey and the Governor
of Madras Turnbull
& Lord Northbrook in
the Chair —
22nd Oct. Moderately
fine weather - Quiet
time - Took Service &
Japanese Village
Grotesque trinkets
23rd Oct. Drizzly day [illegible]
Took Edith Barry to Zoological
Gardens. Ice went to Camberwell
yesterday

London

6763

24 Oct'. Sunday. Fine day
Dear Dr Lin not well. Obliged
confined to bed. Sat down
and read to her.
Ella walked and dined
Morgan at lunch.
Beta and I dined at
the Stewarts – little Helen
is ill of Scarlet.
Paul is in upper 6th
at Harrow.

25th Oct. Took my two
Exhibition Colonial.
Dined with Colly Club.
Joe returned from
Cambridge.

6764 1886

26 Oct. Fine but foggy
£2.2.- In T. Walker
consulted me at the
Mrs Office about
Lady Doctors, & then
Dog & Rabbit &
a visit to Lewes
with them was too
much - no reason why
they should not
them men - In
evening had letter
Office & then
Walker to say
Lee do much. —
Dear Belfie a letter a day
Reading Psychology.

London 6765

27 Oct. Cloudy damp day
Dear Dispatch Letter.
not down stairs yet - £2.7
Sam writing up Diary
& preparing for my Journal
for my autobiography
I write it by instalments
as I have opportunity or
inclination
Reading Barrie and Lang
as usual and both
Ulster is a hell a political
actual present but
the leaders are beginning to
move again. Lord R
Churchill has returned from
the Continent & Dufferin

London

6766 1886

28 Oct. Meeting of Council
of Coll Physicians - £12 2
Dear Rebie - letter re
arrest by Secy of State
for India asking him
to present Medical
Reports to College of
Physicians
29 Oct. Tuesday. Lunched
with the Dean of Salisbury
at Stafford House to
see Mrs Blake and
Lady Alice to Col. Stubbs
Examn the Apothecaries
especially diamonds, all
working - I found a book
lying about in the
working house

London 1767

This page copied by mistake and
former cancelled.

The Duchess and the
Prince Lacelles and Lord
Edmund. She was
much pleased with
all. She and Lord Ma
Edmund Conway
Lord Lord Edmund
Darley Mr Orpen &
Collin de la Reine —
Received Anstis from
Wyan Caen Lemm
Mrs Fawcett in a
Monday the Monday
30 Oct. Tuesday 1 2 3
Mel Dr Barnes in Consultation
Went to see Dr Cleaver. Found

after dining - Drive at home - Took Reddie to Derry Lane with Ryan to see a niece called "a sunny look" - Jeanie met us on road all the rest except a Carlow with the £130 I gave him for that purpose some weeks ago - He returns to Edinburgh on Sunday 31st Oct - Lunday Sunday

Dear Rupe better but not well enough to go to Church. So I read to her. Took Mrs Darcy and Miss Darcy to the Botanical Gardens. Met the Duke & Sutherland and Lady

London 67 69

there. Made Sally so cross
at performance of Country
a Dance with the Flowers
Little Helen also came from
School - Freddie and
his friend Organ and
home from their tutors.
Had a wretched day with
Neuralgia. Came in
in the evening Bad and very
very bad at the Flowers
1 Nov. Had a bad night
Must have a tooth to be
extracted Chloroform
Between the morning
My Staff head - with the
point - Came in Thursday
it looks very well -
Jos Came home after the

6770 1886

gone back to Edinburgh
Mark £5 5s - decided
to cut the day -
Sent Clancy & Rumble
a power of Attorney
to draw - Mark
a pen with Carrington
Stone - to Amsterdam -
Joe is to enter at the
University for 4 years
steady so as to be equal
with & finished with D.
at St Andrews in
April or May - He is
doing fairly well and
seems anxious to get
on and improve his
position - he has ability if he will only exert

London 6771

2 Nov. Sunday. Board
at India Office. Met Pole
We hear that Sir Lumley
means "peaceable" adjutant
of the 5th Goorkhas: he is
fortunate at so early a
period of his service—
Lord Mayor-Nailer with
Dr Macnamara also poor old
a Grote who is very ill.
My old friend the Gobby
Sunday Civil Service
has pitched & Channic
disallowed. Mr Grant
Malcolm is also dead
Madame Arcedeckne my
old Roman friend also
died not long ago. The son
Hugh Malcolm Lieut Horse
daughter

6772 1886

3 Nov. Friday. Cut meeting. Made £3.3.- Mary & Connelly & Frederick Lecture Upton College Dined at home -
Dr in very coppy at Maxwelton with Ben Fred Mrs & Mrs Gladstone

4 Nov. Fine morning. Met Mary. Made £3.3.- Dined at home. Mrs Fowler & Mr Gwyer. a friend & Jones dined with us - Mrs Rogers Sowell - Frederick & Jack & another little redskin & the Zoological Gardens

5th Nov. Friday but cam in at noon £2.2.- Went with Bessie & the

Coursley Wood 6773

afternoon a Wadhurst
to town Coursley wood
Mr Wilkins - Pd Mrs
& Pell. - Found them all
Mr Lefroy. Mr Walker Mr
Brodie Seefold. Mrs
Jessie Lefroy. Mrs Harris
Lefroy. a very Charming
young Lady. - Unreal and
Mrs Currie. and then
Unreal Currie said he
would just come
down to the Ray —
8 Mr Saturday - Fine
early morning. but it soon
came on to rain and blow
hard. Mr Wilkins went
out with Mr Walter the

6774 1886

I shot in Coonts Hollow
closed shop - & had
access of two guns
The birds were plenty
numerous -

Bag Pheasants 8.
Rabbit - 1
Head 9

I left the pheasants. It
blew a gale and I beg
ged much winding in
the Channel -
I shot some returning &
partial gave it the right
again - and had to
be some night hours
in the interval I am
well but it take
it out very much steadily

Conseley Wood

6775

7th Nov. Had a stormy ride
Cattin Down Carriages -
Better after breakfast
Beyn and the Stenbows
& Wood Cumd Clumds
Letter every. Returned
a London - Letter from
Mr Wilson Hay Ready
i Nothall - Packed
Coal Carpenter - Boy
Bathing in Mangelbury
Butts Tomorrow
Shall be Cumd for an
Exeat: - To Be a Walk
i the afternoon with Colman
Walker & Mrs Dilroy

6776 1886

9 Nov. At 2 am called up by telegram asking me to go to Maxwelton to see Mrs Laurie - from Mrs Hyslop —
Left by 7.15 am train for Maxwelton at 9 am - Found Mrs Laurie very much prostrated and confused with Dr Muir
Found Dr T. Hughes and his partner at Maxwelton with Mrs Gladstone - Dr Hughes
left on visit to Mrs Gladstone

Maxwelton to London 6777

9 Nov. Mentone

a little better this morning but very weak. — went out to Cimiez to see the Walkers. In the evening had another long consultation with Dr Muir —

Dr and Mrs Churchill Caleb 10.2 Hamilton Dempsies Colt Carlile Abney and daughter Reminiscence £20. Mrs Lucy Lawrence —

6778 1886

London. Dr and I.
travelled all night
and left Euston about
7 a.m. - Found all
well except Bon-
Reached Ch in evening
time in Champ-
Yesterday - the Lord
Mayor's show kept
off mostly. We disturbed
by Socialists or Unemployed
Police outside great pro-
Found many letters &
answer
Received Diploma as
R Cumberland Medal

London 6779

98 for Colonel Andrew Scott
Stock closes today —
Sirs has been gazetted
Lieutenant & Gordon
with effect from 4 July
last. Mrs Russell
called & walked down
and had tea with her

11 Nov. Cold wet day.
Frederick has come home
looking out of sorts. His
cough & cold still at the
bottom
I have been suffering
much pain & faintness.
Took a pill & hope I shall

saw him with Medical
to day. Urine as usual
Medt £ 2.2 to day
12 Nov. Wet morning
Medt £ 2.2.
at 4 P.M. went to
Battle to High Beech
Have been suffering much
from Neuralgia
To day have been pretty
well from pain.
13 Nov Saturday Fine
day. Lewis and Sarah
out with Eagle Beech
woods - & Hunter wood.
Cock but saw could not
find a

The High Beech 6781

We had 3 or 4 woodcocks but did not get any other I suppose my numbers for actually a whole day were not 6 quite makes the pleasure of the day in use

Bag - Pheasants 6
Rabbits 2
Woodcock 1 Cock
Hard by

Had fairish day
Arrived went to bed early
14 Nov Sunday. Dull night Sun Partridge
Did not get up to breakfast
Rebreakfast all day
Returned to London 8.20 train
Tuesday back

6782 1866

15 Nov. Tuesday. Made 2 Sc
Surgery still. but not
so badly. pain Gastralgia
Dined at home
Reading Physiology
Wrote to Darwin
Meeting of Council of
Medical Men with
Sanitary Certificate 4
16 Nov. Tuesday Made 2 Sc 1
Board at Medical Office.
Read "The old order
changes" (Malleson)
17 Nov. Cold damp day. no
fire. - Rebie reading the
Antigone to me —
Read Darwin on Orchids
Flowers - fine examples.
also Brain & Lewes —

London 6753

18 Nov. Sunday. Supper with Lord Carlingford.

19 Nov. Tuesday. Made Ch. C. my cousin Anne Darby is dangerously ill. Went to see her with Dr Quain and Godfrey

Took Dr Wallace to see Mrs Kendal in the Clothes-horse. Met Lord and Lady Wantage to dine. Now disappointed I had been that I could not accept his invitation to work on 22. 23. 24th &c.

6784 1886

as I am engaged to
Nathan Lee.
20 Nov. Poor little
Annie Baker is
dangerously ill
with pneumonia
21. Nov. Sunday. I am
to see Annie Baker
with Lawson. She
seems very ill —
Rode to church with Rudolph
and Adolphus
to St Joseph's and
they B. came to see
me this evening

London to Livermere Park 6585

22 Nov. Fine day Mod[erate] 2. 2
at 12 All-went to Bury
St Edmunds to join a
Hunting Party of Col Nassau
Lees at Livermere Park
Went on Lee Labour with
Lord Denbigh Capt Ben
Vandeleur Lord Hounds
Capt Laing. Capt Adams
Declined at 8 All.
Livermere Park is a fine
old English County Seat
belonging to the Fetherstonhaugh
family. Lee has let his
Hunting Season. There are
some good Runners in the county
[illegible]

6786 1886

23 Nov. Dull morning. ~~Early~~ poorly - Bad headache during the night - at 10.30 went out - 10 guns - Lunch Denbigh - Vaughan - Foyle - Lang - Adeane Lees - Lamont - 2 Parkers Thornhill — Shot well coverts and had a fantastic drive - The day was beautiful and the coverts fantastic - half-covert - half field.

Bag. Pheasants 164
Partridges 10
Woodcocks 7
Hares 8
Rabbits 20
209

Head.

Liverpool Park 6787

Dined at Sir A Ramsay's early with interesting conversation especially of Lord Dunbar. Less number on Kelly book — Went to Bed early and had bad Gastralgia during the night

24 Nov. Most lovely day. Bright clear light perfect We went out at 10. & I was feeling very depressed and low all the morning & night — Park & 9 Today — Sandwich and Thurlow upheld Bridgeton R.A —

We read two Pastoral Drives

6788 1886

and I shot several coveys
each shooting day for
all except one and I
had nothing without
two Quail each

Boy - Pheasants 157
Partridges 37
Woodcocks 1
Hares - 17
Rabbits 101
Pigeon - 1

Total Dead 314

Breakfast at 8. Town band
ceased to play during
breakfast which I enjoyed
Then I commenced shooting
Slept. had 2 drives
in the morning

Livermere Park 6789

25 Nov. Livermere - Fine morning but dense fog which did not lift too days gloomy altho' there is thin haze dense fog in London - today I gave £1. 15- to W. and left Livermere and travelled on the same train to London Lord Dunboyne related numerous anecdotes miracles &c - amongst others he mentioned well as Lowndes - the 2 most amusing Clerk - the 1st in Mr Newmarket - the 2d at Ashmans at 9 to 3. Dean

6790 1886

Remained with and
took me that same
Morning died yesterday
26th London - fine
but foggy day. (£5-3)
Went to see poor Grote
who is very ill with
scarlet heart and
anasarca. Poor
Mrs Lawrence dear
- better in Every ill
Complaint & last time
saw a bad account of
her - Had a bad night
with Gastralgia: & in my
evening - Fortunately I am
able to take food without

London 6791

return the same.
Letter from Barry, he is
well.
27. Nov. Tuesday. Had
a good night and fine
mountain ride day.
The fruit has a long time
made £ 3.3/ Went to
annual Dorcas meeting
at Highgate. it was
very sad. - Went to see
my Cousin Red Robt
Fuyer and his wife at his
little at Highgate
Hill.
Dined home. Had a
headache & lee [illegible]

6792 1886

28 Nov. Had much pain again last night. I was all day at home reading Macpherson in the remembrance. Went with Dr and Rita & the Stewarts to Helen 12 years old today - Dined there — 11 Charlotte Place —

29 Nov Pain again today. Feel very good for writing — Dined with the College Club. Election of new Members. Purely Clique - all Attendance [illegible] A.C. Blackadder & one [illegible] — a contemptible

Londeton 6793

good news Number

J	M
6915	2506
6919.	2508.
6930	2515
6934	2518.
6942.	2522
6948	2526
6950	2526.
6952	25 27
6956	2529
6962	2533
6966.	2536.
6969.	2537.
6970	2537
6971	2537
6994	2554
7002.	2556
7006	2559
7008.	2560.
7012	2562

Lu E Bayley succeeds Gr

J	M
6915	2506
6919.	2508. &
6930	2515
6934	2518.
6942.	2522
6948	2526
6950	2526.
6952	25 27
6956	2529
6962	2533
6966.	2536.
6969.	2537.
6970	2537
6971	2537
6994	2554
7002.	2556
7006	2559
7008.	2560.
7012	2562

J.	M.
6710.	2437
6714	2440.
6717.	2441
6721	2444
6722	
6729	2448.
6733	2450
6740	2454
6741	2455
6742	2456
6746	2458
6750	2460.
6753	2463
6754	
6755	2464

J.	Jn.
6764	2469
6765	2469
6771	2472
6777	2476
	2480
6786	2481
6787	2482
6790	2482
6792.	2482
6792	2483
~~6798~~	~~2480~~
6800	2488
6862	2489
6883	2489
~~6808~~	~~2493~~

1887.

J.	Jn.
6811.	2495
6812.	2495
6815	2497
6826	2453
6828	2455
6829	
~~6833~~	~~2458~~
6845	2465
6850	2467
6852	2468
6867	2475
6878	2483
6883	2485
~~6896~~	~~2493~~
6899	2494

Londdon 6793

good news Lundein and
Harry —
Dr Arthur Farre and 76
resigned the Club. Mr
Brittin F. Farre also was also
a Member. And not long
ago Dr Gow —

3d Nov Tuesday. Made 77
and by splendid
appn at Cheltenham in
March Ended. My Cousin
Jem. dear Aunt & Cousin
at Oxford
Nellie left me in Edinburgh
this morning —
Bror. Mrs Lawrie died at
2 am Monday. Wm at
Lee & Bayley's funeral &
proved — Will of Lawrie

6794 1886

1 Dec. Cold day. Ran at Standard. Meeting of Council of Upton Colly in Parlour and matters discussed — Dined home — Rec'd Grundy at Burgheim. — Rec'd letter from F. Armley per Weymouth. Agree & Sold a letter —

2 Sat. — Fine cold day. Made £4-4- Mr Lee & Dennis & Dr. Russell Reynolds in Consultation — Done with Proceeds of Pathological Society Relic with R.S. about D. I wrote about rent of Upton House asking Landlord to reduce it to £365 —

London 1795

Dec 3d. Tuesday. Hard frost
Heard from Degrand that
my dear old friend and
Chaplain Dr N. Cleaver
died suddenly yesterday
of failure of heart action.
Learned to see Mr Cleaver
at the Rolls and dabbled
away.
Learning Banks,
Herbert Spencer &c &c
4 Dec. Made £4 4s
Attorney Gateway Albert
Friend died today rather
suddenly at last though
he long been ill with
diabetes and dropsy

6796 1886

had attended him
with Diphtheria —
Had a Post mortem
& Inquest Surgery
last night — The Doctor
has not returned
to Dee Sunday — not
well enough to go to
Church — Richard Edgell
Hooke & Mrs Hooke
& Miss Hooke & Mr
& Mrs Dr — all had
a Communion and Re-
-plenished Mention & Mrs
Tooke & walked and
went to Church Mattins
time — Mr returned
from the Petty

Landon 6797

6 Dec. Sam 62 today.
Bad cold & head. Many kind remembrances from dear absent and friends away.
Made £3.3.—
Dined alone. Good news from Jim. Bought a drawing Rs 580 a month now.
7 Dec. Cold windy day. Headache £3.3. Chemin was buried today at Kensal Green. Went to the House, but could not go to the Cemetery as had to attend Indian Board—
Sir W. Stewart—
Hall Mackillop

6798 1866

8 Dec. Miserable night of suffering and all sorts of pain — Made £2.2 Kamm. Leaving for Aldenburg with Doyle & Edgell by afternoon train. Got good bath and better. Not weak. Writing & obliging notes & cheques —

Dr and I went to the Cattle show & Assembly Col Edgell and Teddy Doull R.E. Commanding us. — Col: Edgell is the father of Dr's admirer and is one of my old Indian friends & comrades

London 6799

9 Dec. Wet windy day a gale of wind - I was in unwell all last night, but am better today / 25/57 Dear Dr's is 22 today - she had a little dinner party and dance - Groth was buried to day at Kensal green. I was too unwell to go -

10 Dec. Fine but cold day Made £2-2- but am obliging notice of sham a thr Lancet today - I am better as to pain but weak am now awaiting the Lancet's Letter and shall then write my autobiography -

Had lunch with the

6800 1846

Duchess of Sutherland at Stafford House - Duchess showed me her diamonds 28 splendid stones. Her Ground Floor of the celebrated Collection de la Reine - almost beyond any immense value - and a capital Museum below at Ground Floor also the Library & Drawing Room which had been staying written

11 Dec. Wet day - to Lord Duncan's Lunch - Lord Derby Letter in written - Hortense and Bella to Gertrude Mitchell - to the Lord Mayor's Dinner at which I was asked

London 6801

12 Dec. Sunday. Walk to Mr Adams Church: he gave a good sermon on the Athanasian Creed — Went with Mary Watson and Mr & Mrs Newal to see the Zoological Gardens very Busily attended — Heard Dr Cumming preach on Temperance at Marylebone Church.

13 Dec. — Sam better today & walked out. Shock and appetite returned. (£4 4/) Mr Ivey Secretary attended & Corrected us to drive at home. Got Green

from Scin from abbotsford
he can now go to Lahore
& ride in the races —
Joe is doing well with
the Leaforlie in the
Castle Edinburgh.
14 Dec. Damp day. no pass.
Board at Mint office
Presided at an Assay
Exam meeting of
Medical Men with
Sanitary Inspectors of
Church & Town Councils
15 Dec. Wet day. no pass
Comm Chamb Crofts Outlook
Mr Sim's Amendment Factory
Reading Dante 28. 29 Canto
Inferno with Gilbert Harry
absent Gilbert. Lecture
on D.A done

London 6803

16 Dec Fine but early day
(£3-3) - Meeting at College
Museum - discussion on the
question of degrees to medical
students -
Called on Mrs Scott
Edwards Carpenter called
on me & had long
musical talk -

17 Dec - Wed day - (£5-5)
Dem Representation and
Int Ability to settle Dr and
Reto to Chatham -
Newport - went with them
Bob on to Lake Hamlet to the
Engineers Ball -
Walked with Mrs Dan
Lum Lectures - Dined alone
alone - Dan Rebe on bed

all the rest-out.
Medical Officer of Health Crane could
not find time to call
& hear the decision
Mr Judge would tell
in Saturday registration
18 Dec. Tuesday. Hard
work - (£2.2). Wealth:
Ford & Garden with
& the Patty - Dear Bel
will not be - I am
writing the Enclosure here
for copy my autobiography
19 Dec. Tuesday. Hard.
(£2.2). Dear Bel a letter
letter - Dined at the
Stewarts - Heavy fog in
evening: R. Edgell & Mrs Hibbert

Ldridon 6805

20 Dec · Very Cold: hard frost skating in parks - military Review

21 Dec. Hard frost - Sir Douglas Forsyth C.S. died at Eastbourne on Friday last. —
Reddie came home from Forres to —
Mr John Gladstone and little Joan and Catherine — had a dinner party at home for 7 - Crawford: Sir D. Dundas Sir W. MacCormac Sellar Mr Willett - Dr Martin: Dr Cayley - Dr Nash - Dr Rolt Dr. Anderson - Dr Cornish.

22 Dec. - Cold stormy weather Took Constance Gladstone to the Bank - Dined at home Made Visit - Military Review

6806 1886

23 Dec. Dear Professor Watts
Thurs. Last Cold day - Sunday
P. M. very & Mrs Carr
meeting of Board of
Yale College - yesterday I
am Chairman - Mr Ogden
& recommend Committee
adopt resolutions written
by the Council -
Meeting Comm by Col Ripon
It was decided to call
Meeting of Board & Warren
one to buy Dolan Property
as the College of Physicians
Surgeons pay deposit -
abundant supplied it through
need as a Committee
of the College - to meet
because a College can own
no property & Law Dept.
Must carry be only in University

London 6807

24 Dec Wet day - made £3 3
Head Annalice Eldridge
took Rachel à Mabalgus
Coobi - a most entertaining
Performance. Mrs Saunders
Lady - & a Clergyman
25 Dec - Sunday - Fine day
Church - Dined at home
At dinner - Col Clowes
& Rose Nowell - Mrs Bowles
R. Tupper Mrs Tupper -
Ella Walker. Afterwards
Retired - wrapped - Bob Reddel
& and Rela. -
Our own people dined -
Thursday -
26 Dr Tuesday - Wet day
Church - Dined at home
All day Cleaning well

Rang many Xmas cards called yesterday on Brandon Dolly Mann - Mrs Black Mrs Morgan ——

27 Dec. Heavy snow. Lord Randolph Churchill has upset his colleagues by resigning. They called for a Coalition Ministry with Lord Hartington & Joseph Chamberlain

Rent £10 - £10.0.0 £ 2..2 to day

28 Dec. Cold. Heavy snow much damage done & trains late — Telegraph wires much damaged - Sat by fire Board at Mrs Ogle's

London 6609

29 Dec Fine rose head. Sunrise watched with duly morning Made £8-3- Called on Hartley- Dined at home. Have a bad cold coming on Went to Dance of Wales theatre to see Dorothy. with Mr Belle Beta and Nellie

Received a notice of Chemistry at the Polytechnic Began mathematics with Miss Parry yesterday

30 Dec- Fine day. Snow melting rapidly- my morning Made £2-2- I have got a bad influenza cold that I was obliged to telegraph to the Orchestra & tell them that I could not be there that day. I'm temperature very well enough. Mrs Old called & found the Misses out to see Again.

6810 1886

31 Dec. Cold day - at 4 Pall Mall and to Devonshire & Mayfair & the Duchess - Cold & snowy - my old cattle called - arrived at 8.40 Found Mrs Dennis - Mr Duchess Lord Lorne Lady Abercorn Mrs Crispe Marshall Mr Wyatt Lord Ranald Gordon - Had a long talk with Lord Lorne & Mr Crispe - to dinner - Declined 1887. Shall make this year

Consultations £ 2214 6d
Examinations " 290 - -
Standard " 165 - -
£ 1669 - 6d
Admissions £ 115 - - 4

This is the best year since I came to London -
My health has been better - Life Guardsmen late

1884
Trentham

6811
~~1884~~

January 5th. At Trentham on a visit to the Duchess of Sutherland—
Hard post: Ground, trees & shrubs covered with white rime—
Went with the Duchess and Lord Lorne to Stoke drove there, where the Duchess unveiled a statue by Mr Brock, of Mrs Duncan Campbell. Lord Lorne made a good speech. We then went to lunch at the Hotel

1887

more speaking — Thank
Dear Dall — Love the
Duchess Princess
& Children & art — More
shaking than we drove
home — Dinner at 8
Lady Abbot Brown.
Mr Marshall who
unfortunately lives
Derby — The Derbys
I — is away in America
What has he done to your
Lin Yacht —
Mr was all very cold & dreary
here. The Lakes are beautiful
frozen — Purple & Kalmyn

Grantham 6813

2 Jany - Grantham Sunday
Hard frost continues -
Church at Uncle Dan
the house - After lunch
we walked down to the lake
& home the two Miss
Marshalls skated - well
Went to see the Cannons
Houses - a peal on all the
the bells - and White runs
outside - More rain Polly
Ann Duckett came and a
pretty clock like Lily Lee
from Todd - Sunday
8° - afternoon had a long
talk with Aunt Anne about
India - Lucknow and the
Mutiny - also on the

6814 1807

Observations - with Lady
Alberta Gower at Mivart's
3d Jany - Quarter to 11 when
at D. in Wrightland I
left for London - Clear
three times and O 76.
Eastern at 3 - ☾ on the
cusp: clear before
and well at the Station
Found all well at home
Second Quarter and Ven-
Year 8 76 - Heard a sunday
Knight & Marcus the
Holkin at Dunmow
some days ago - Letter
from him - unanswered -
Letter from Lieut Bradley
2d in Command of Gen Edmund

Greatheam to London 6815

Wrote to Mum to Harry and to Joe on 15th. Dy Mail Received Letter with Bessie Mieusobe and Queen Mum first letter as use of it.

4th Jany. Cold day. Dawn Raw. Made £4/4 Ready "Purgatorio" and write my recollections of the Reign of Terror. Ballentine an old Indian friend died. He was Municipal Member of Indian Council

5th Jany Fine, but Cold Thaw

6816 1887

an Order has taken
Office of Chancellor of Exchequer
Ministry not complete
It looks as if it would take
a week or
Made £ 5.6. Dined
alone -
Heard from my Landlord
from Lennie Dickens
she refuses to keep
Coal Contract under
I have written to all
the absent boys written
the last week -
5th Jany - Damp day -
Made £ 3.3. - Went with
Mrs & Emily Chauncey
to Church in evening

~~Grantham~~
London

6817

and to see the "Old Masters"
at Burlington House
and Rita and two of her
friends there.

7 Jany. Wet day. but ice
still bearing and people
skating on the Regents
Park - Went to Gordon
with Miss Darby -

Mrs. Fanny & Sedwick dined
with us this evening -

8 Jany. Sunday. Clear
continues - London looks
filthy with mud and
daly melted snow -
Lord Wynford Rundell Mrs
Marsden Dr Clark
Dr Martin. Cummins

me to submit to an Operation
But after mature deliberation
with many friends
& the Company. I say them
all satisfied with it
and am going to have
his salary from £150
to £ 150 a year.

2d Jany. Tuesday.
Church. Lord Carlisle
by the Rev Robt
on Justification & Faith
Received and dined
at the Steward's

10 Jany. Friday. Steam.
100 sett. Received letters &
Council Gordon Enemy. Lord
Hugh A. Came to Dorchester Hay -

London 6819

Ecke Parry spoke 2 hours
½ a week.

11th Jany. Fine but rather cold
Rose £ 1 . 1 .
Meeting of Anthropological
Society. Paper on Negroes
and Micronesia —
Dined to a party at Mr
Macalister's — Retd home
very well — could not go —

12th Jany. Fine but rather cold
day — Had lunch with the
Duchess of Sutherland
at Stafford House —
Lord Shaftesbury died
suddenly of Cardiac ~~disease~~
failure at 8 AM 7th Inst. After
Breakfast and Dined with

6820 1887

Bob and Rodell to a party at Dr Lovings. Then on to a Ball at Assembly Rob and self to a Ball at Odd Fellows Hall Retired at Odd day: Wednesday - Very Rainy. visited Mrs Randal (Jennie Lee) she is a friend of Dr's

13 Jany - Cold rainy day Read & A - Wrote letter to Constance Gladding & received letter from Mrs Vandyke on Mrs Joaquin Miller's Gallery - Ella Dunbar & Parker came to Woodstock to Party to

London 6821

The Department of Olympia
but could not do so
I had a Consultation
& attended at the Court
of Aldermen - Public
Countenance - and Mrs
Stewart - in the Return
of the Chairman of the
Society this evening -
Conversation Lecture in Sun
Sat —

14 Jany. Cold disagreeable
day. Left Redcliffe Gr
and Returned with Mrs
Stephenson: at Warm
Bath! - Mrs Marsh
Rather Opinionated lady
I hope she will do well

15th Jany. - Fine but cold day
Rode £ (-/ Dined home
Wrote & read a little.
16th Jany. Sunday - Church
Took a walk - Dined at
home -
17th Jany. Monday £7.7/
Edith Harry Cassettari
18th Jany - Paris. Board of
Trade Office - Dined at the
Zoological Club: Meeting of
Zoological Society -
attended the Funeral
Ceremony of Lord Tennyson
in Westminster Abbey.
Ceremony commenced Became
quite dark (5 PM) Burial
Service began -
19th Jany - Dampish day £ 5-5-/
Dined at home

London 6823

20th Jany. Sunday rich
suffering from Sciatica
in the left leg days.
Reads "Purgatorio"
Read a curious story called
"The Bowery Boy"

21st Jany. Tuesday 4th day
Morning Opinion: Clin
was suffering still from
Sciatica.
Gave Bl effervescent
to be taken off.

22nd Jany - Sunday. Mr Lee
went to Zoo Gardens with the Boys
Sam still suffering from
Sciatica.

23rd Jany. Suffering severely from
Sciatica - Ordered to be
put Bell with the electric

6824 1887

24 Jany. Mrs Maunder
doing well. - I am sorry
to say that Mrs Alexander
Galbraith -
Went with Freddie & D
and Beta Dantown Forty
Three - R Edell and
E Parry also Attend -
25 Jany Tuesday (£1-1)
Hall & Sisters Mrs Galbraith
remaining in Harveyan
generally as 2 or 3 days
I was unable to attend
Before - Dr Bob Collins
as the Mail Days.
Board at Lunch & Office
26 Jany - Fine wet & Cold
Foggy - Head £1-1.
Dined at home

London 6825

27 Jany - Fine morning (32°) Dined [illegible] in afternoon - Meeting at Coll Hospitals Dined early - Refused - Dr. G Bompas and I went to the Scotch Church - Heard & preached at a meeting of Church Missionary Society - Afterwards Committee R.S.L. - read a paper on evolution in Plants / made extracts from [illegible] (Vide Record book) - The day was so stormy that we had to put on and walk - Carriage fares were not worth enough to us - —

Parliament met - Queen's Speech was Chancellor's - And Randolph explained why he resigned on the A.A. Estimates question

6826 1887

28 Jany. Fine mild day
(R 2.9) Lord C. Harrison
C.S. with Dr Bell[e]y - veal
dear. Attorney Attorney
Recommitted to Committee
House —
went with Redmond to Aquarium
at home all evening. Ready
Hall Sermon & Hubert Howe
C. Gladstone's letter —
29 Jany. Fine mild day (R 4)
called on Dr Waring C.S.R.
about his Library which
he intends to present to
Nelley —
Meeting of Council (Hanna
member) & Statement on behalf
Belfast Corpn to R.C. about
certain Clauses in Water Bill
and information
Lord Mayor C. Harrison absent
on business state of health

London 6827

30 Jany. Tuesday went to Brighton and spent the day with Fanny Scobell and Jack - walked on the Esplanade and met Lee Edwards and Jim Lunn.

31 Jany. Freddie went back to his tutors at Welson - at Bennett. Dined with College Club paid my year subscription £8.8 - Dr Pratt attended for first time Meeting of Sanitary Assurance Association about Apartments Bill - Meeting of Health Assn (£ 2.2/

6828 1887

1st Feby. Wed day. (27-7)
Continue Gladstone has
gone to Truro - Board at
Mid a Office - Medical
Board - with yesterday
& D.F. = about R.E -
Dance at Matthews Wright
Medley & Mutual Club
about cumpulsion?
Matter Lowe and
found Dr Dan about the
question of selecting Dr
Senior Surgeon -
Parliament dissolved after
2 Feb. - Tue day. No Lees.
Medley Council of Chang t
Mr Gladstone's Notice on Ir

London 6829

Linn Linyeus Mr Barnard
upon — Bibie and I dined
at Sir Peter Lauries
meeting old friends
5 Feb. Friday. Lowering
raw. — £2.2/ Dined at
home — Reg has come back
Account Excel her — Bibie
and Di dine at Dr Bowdler
Sewell to meet the Bishop
of New-York. — Went to the
Linnean Society to hear Dr
Archer read a Paper on
the botany of the Afghaun &c
&c &c. Very entertaining. I
made some remarks also
on tiger & Pheasant tribe

Pheasant found in the
Mushrooms. ——

4 Feb - Tuesday / 87 /
wrote to Tom and Sandham
an army Signalling Flag
for stalking - Gd Bonny R.A.
Went with my Brother in
the gardens - Heard Wellers
account of R. to Town &c. &
others. — R. G. wrote me
about Dr James to see
him tomorrow —
wrote to Legros - Letter about
Italian Hospital and
about getting Hallam Murphy
to become Patron of - Signed
a letter to Count Corti in that
effect

London 6831

5th Feby. Zoological gardens with Mary and Miss Young circus in morning with Marie Bulfinch

6th Feby. Tuesday Church in the morning. Dined with the Stewarts wrote to Col: Edgell about his son Richard Mey Cooking meeting with Betty

7th Feby. Tuesday, Lufton left went with D Duckworth and Sir Donald Stewart to Netley to distribute prizes by Sir D Stewart announced to the meeting that Dr Warring had

6832 1887

mounted 700 Vols to the
Netley Reading Library
made a little address
somewhat thanking
Retirement & drove with
Lt & Lieutenant - Dyce
Duckworth and Captain
Duckworth who had
been to the Queen at
Osborne. and dined
at Netley - St Clair
at St Hill Underwood
came to see me about
her boy Frank - (Lt-C)
8th Fus Cobbe day
Made £3.3 - Boarding
India Office Ex 30 Medical
Candidates

London 6833

9 Feb. Tuesday - We beat Bonnard Standard - Went with Mrs Bateson Britain Museum not to see Vandyke Return at Grosvenor Gallery. — attended meeting, annual of Microscopical Society read an excellent address by Dr Dallinger.

10 Feb. Fine but cold day made R[illegible] - Dr. Rita and Bob quite a party at Barclay Cleaveland - Meeting of Shayne testimonial fund A Gaisen in chair collected £800

6834 1887

11 Feby. Fine cold day. [illegible] S.S. about 80 more medical candidates for Indian Med. Service. — Meeting of Council of Victoria College to consider the report of the Classical Law Chairman on proposed amendments in the School Course at Home.

Debate [illegible] on Address in reply to Queen's Speech in H. of L. Lord Kimberley Chairman of Committees Chairman

12 Feb. Fine day. [illegible] S.S. Lord Carnarvon attacks Harry Gaekwar's still unsettled

London 1835

15 July. Fine day. Cleared
To-day my dear Dr
engaged himself to Reclaim
Arnold & dell dined
Mon. Prince Metter
at Westminster. Lunch
my old friend Colonel
Cockell & Mrs Cockell
& Mrs Cockell & Mrs
Cockell & Mrs Cockell
& Mrs Cockell & Mrs
Cockell & Mrs Cockell
& Mrs Cockell & Mrs

6836 1867

14 Feb. Fine day but cold
Made 4 in — and 37 to
Standard —
Byron examined
for Medical Service
Army 75 — Qualified = 28 Hbrs
India 75 — 50 = 25 Hbrs
Navy 27 — do = 6 Hbrs
173
Taken on academy
Surgery —
Attendance valued
College of Surgeons by the
Survey. Lecture most
eloquent — had no words
Hunter —
Council of College of Surgeons
15 Feb Fine cold day Dined
Home. Reading at Library. Studied
Ther 1 E 5 = 54

London

6837

16 July. Sunday. (£1 12/-
Viva Voce at Burlington
House from 2 till 8.30 PM
Sat 60 Candidates.
Dr. Bell, Bobs, Sir Edward
at a Party after St Stephens
Rebecca Sidney Morrison
in Gazette — a new order
of Knighthood K.C.M.G. in-
stituted — 1 Commander
Michael Grace — Dalzell
Bridesmaid — 3 Lumley
Knights — Chandos & Salus
a Commander

17 July. Monday Lord Cork
(£3.3.— V. Voce at Burlington
House 60 Candidates — I
dined at home late.
Weldon Health Interrupted

1887

18 Feb. Cold wet day. [F 2.2] V. Voices today. 53 Centrelots - Home at 8 All. Very tired, but well —

Letters from Harry. Dr. Dela, Mrs B and Dr & Edsall & Bob, Jane & Francis Theatricals at Folly Theatre.

19 Feb. Fine day, not so cold [F 6-] Breakfast & Examine Mr Pollock for Hahn till 5. P.M. — R. Edsall dined with us. — Letters from Alice Eldridge with Valentine Letters from Mary & Mayfield to say that Maria engagement is broken off — Write and invited them to come on

London 6839

20 Feb. Friday Church
R. Edwell and wife Teddy
here —

21 Feb. Tuesday. Mad[ame]
Bandagny examination
of Candidates — Dobby
Oldham and Ada Mayhew
came to stay with us
before. Dr Rita and
Bob gone to subscription
Ball at Westminster
Town Hall —

22. Feb — Tuesday (St. Paul)
Prof Col King Adamson
with Dr Gowlin. Readm
exam[n] Candidates — Board at
Mr Hart Nice. The Leycesters
Mr Ashby? Dr Hooper to
succeed Dr Cayley at the
Board

6640 1887

23 Feb - Reading examination papers - took Mrs Moylan to see the Nat. Hist. Museum Wells Museum and Y.M.C.A. Club - Dined at home [£1 4/
Dolly Oldham & walked with Mrs Moylan & Mrs Wells came to Salem to-day —

24 Feb. Fine day [£5 5/
Dined at home - walking round at my Classes Salem Dolly Oldham very unwell. Sir R Wells a Working Attendance
This Morning a Wexford daughter of Sandford Mrs Oldham Bad Scotch

London 6841

Sunday in Lent — The Rev
the first Church I thought
into the world in 1851
at Clewer Priory in
Berks.

25th July — Tuesday 24th
Finished my exam-work
yesterday — Then almighty
Queen's College Class at
home ended. Many of my
class — Drive with the
Volunteers — Ambulance
corps. Lord Cranford
presiding Invasion
battle Shrewsbury why
I want of the Medical
services — It seems the
Government Paramount —
Wounded & the right

6842 1887

26 Feb. Tuesday (Shrove Tuesday) A birthday up day of Examination Mr. Hill Examiners. Sat down 1 hr 1/2 of P.M. - a long & dreary examination - Given much writing to Examine Dalbeattie Allonby Polmont Forfar

The Examinations closed with me. Attended to my work as usual - Retired to bed with

27. Feb. Lenten Day. Lovely day went to Brighton to see the arrangements. Looked much better - Returned by 8.45 train. Cold & cut wind blowing. Last Friday a bad Earthquake at Cannes, Nice and other places in Riviera. Many lives lost & much damage to property.

London 6843

28 Feby Tuesday. Made £8.0 Dined with the College Club Home finished writing my short account of the Eng. Elections — Dolly & Edmund left. I am a Member of the Council of the Royal College of Physicians

1 March. Fine but cold day with frost. Dined with [illegible] Club at Pall-Mall Rooms at Hudson's — had account current of the effects of deceased Uncle

6844 1887

in the Riviera Mentone
annals enjoyed — wrote
& then decided [illegible]
to make a visit to the
[illegible] of it —
address McClellan 9 Stockgrove Chelmsford
& sent Numbered cards
& Tickets

2 March. — Meeting of
Charity Org Society
annual Town affairs
consulting Expenses
Meeting "Taking in" Close
at 9 pm. Town a number
[illegible] — also meeting of
Council of Optimum Club

London 6845

5 March. Saw a case at Italian Hospital accompanied by Lord Lieg. Bowen & Lady with Dr Mackenzie both ladies to the Japanese Village Dick Edgell and Cunningham dined with us. Dr Joseph Leche called and explained why he had not gone on the Stanley expedition to Ulmer Green Bay Lord & Lady remained the night. Made £3-2 —

6846 1887

4 March - Foggy cold day. F.L.J. called on Lady Selkirk - Found her well.

5 March - Tuesday. Reading - Went to Gordon Gardens

6 March - Friday. Church. I worked & Bell at home. Went with Adam to the Zoological Gardens

7 March - Tuesday. Reading - Took Adam to see Alice in Wonderland

London 6847

meeting of the Med Soc
The Weather stays in
the Queens shed has
been a day a two
ago - they were quickly
broken
weighed 1 = 17 lbs
2 = 15 lbs
Wd of two 38 lb

Men now 8 or 14 years
old - the horns then
year were symetrical
and had numerous
points some broken
8 March - Tuesday Hot
Brandt - India Office
Dine with Medical Soc

6846 1887.

Reading Perpetuities
Bill Lost to: Monday
Monday. - Receiving
Medical accounts.
Read written Communication
Seconds Letter Confirmed
Confirmed at Medical
Society annual dinner
Proposed Health of the
President Mr B. Carlin
Reading Duke of Argyll
"Scotland as it was
and is"

9 March - Replies Relative
and adjournment to Tuesday
with Mr Wardell

London 1849

In day I met Mr Bunsen
and his daughter — Returned
her to Chelsea & then
to Knightsbridge and found
it be dying — Mrs
was a very woman
your so —
Lecture at College by Lyman
by Mr Stewart. on the
Anatomy of parts
Lect. 2 Letting to a kind
dresser — Mr Fallen
is not pleased —
Walked with Mr Hall
Newton Coed. Took a ride
in the Omnibus by the Park

6850 1887

4 March. Lecture on
anatomy of female
at College of Surgeons -
50 fee - Dined at home
5 March. Very cold
snow fell this morning
no fees to day, accepted
at 4. Pbs I went to
Leonards to see Katy
Durand with Dr Dubs
Visit Jamieson - he
cried one there was
Mrs Durand - & the
husband & one with
Stanley on his exploring
expedition in Africa
Durand with Mrs Mayhall
Stated over old Jackson
days

St. Leonards 6851

Spent the night there,
Harry reached
my Dr Friend's and
sat table over till time
Dolly & Co came return
to Cheltenham - Ada
Mary Carr Wardlaw Ford
& Ian home in Dr Chandler
House
Before Carry turned comes
a Lunatic Meeting
to appoint some one to
officiate for Dr Chauncy
who is ill - Mentions an
unmarried Dr - Dr Jones
I fear is very ill -

6852 1887

13 March Sunday. Heard the days at Leonards with Dad & Durand saw her in consultation with Dr Dudley.
Walked down into Muswell Hill the High Road & under the Tunnel. Leon drove us back as far. Cart—
Left Mayfield Villas 5.12 and got home at 6.30. Found all well. Weather very cold. Home Dud today I am glad I went. Had a talk I may have mentioned my old friend

Intercalated on resuming writing the journal

6853

on 6 Dec 1895. I resume these notes. I am writing at Falmouth. where dear Bessie and I are staying at the Falmouth Hotel at the week of Pandemum Court. having been recommended to leave London for the winter months. and spend the cold weather here to avoid if possible recurrence of the bronchitis which laid me up so long last year & on

the year but one before
I write to say that it is my
birthday and that I
am in wonderfully
good health considering
my age. Dear Reece
she also suffered last
year from headaches
is better and we are
now alone together the
first time I may say
for many years - Our
own home 16 Devonshire
St - is shut up under
the charge of a Care-taker

Mrs Nutley and husband
a Policeman - Fred is
living with Joe and Ella
at their little house in
Park Village East
Bob has rooms at
Frank Bird's, my
old servant in Beaumont
St - Nellie is with her
Cousin Nell Shem in
Kensington until the
5th to join Mrs Blackburn
in Edinburgh with
whom she is to stop the
winter & should we not
away

Jim. Katie and little
Evelyn are at Kearney's
near Kalamazoo and
also near Dick and
Dr in the College -
Jim who came home
from India some
months ago invalided
after the Lungentan
Campaign - with marked
symptoms of loco-mo-
-tor ataxy - is much
better and I am very
hopeful that it will turn
out to be of Malarial
origin and that he will
recover & be able to go back
to India at the

alick Harries. Willie
and dear little Alick
are going to spend the
winter in Germany
and will probably sail
from Southampton today
if the weather be favorable
Joe. I should say. also
sewed & clean in his
and came home more
than a year ago a
used Lugen Captain
of the Home Guards "Blue"
and with Ella his wife
is living at Chester Mass
Park College East in
order that he can Albany

barracks Regents Park
where the Regiment
is stationed.
I may here note that
we have given up
53 Weymouth St since
Lord Leicester's
and have gone to 16
Devonshire St.—
I sold the lease of 53
Weymouth St to Dr Berkeley
for £2500. the sum I
gave for it about 2 years
ago - with £100 for fixtures
and bought 16 Devonshire
St from Mr Seaton for £1400
with a ground rent of £70

The expenses of moving
and furniture buying
&c have been
considerable; but I can
scarcely to change
I could not afford the
large house in Coinsboro
St and could not
too buy for our wants
now— My retirement
from the Bradford
on 1st Jany 1895: has
been very injurious to
me. as I lost £300 a
year. and the income
of my retirement has had
a most prejudicial
effect

on my already limited
consulting practice
which can safely
dispensed to
less than half. the
almost universal
belief having prevailed
that because I had
retired from the Medical
Office I should given
up practice as well.
My enforced absence
from London during
these months will
doubtless support the
belief. Time and hope
an abundance will be

considerably diminished.
Especially as we have given
up our Burgham and
~~Hartlepool~~—
Mean time I am waiting
to see what the Govern
are going to do for me
I have been recommended for
Downing Street
and it is probable that
on the next ~~Birthday~~
New Years day I may
may be made Knight
and subsequently

It appears that about
the time of my appointment
retirement on 10 Jan
1895 — The President of
the College of Physicians
of Surgeons and the
General Medical
Council addressed the
Secy of State for Home
Dept. Lord Kimberley
and Mr Fowler asking
on public grounds that
my retirement might
be marked by some
honour — viz. Sir Donald
Stewart. Sir John Hawley
Sir D. Barnes who had

known my thoughts
my services. applied to
Secretary of State to recom-
mend me for Knighthood
This was accordingly
done by the Powers
& may add that the
Prince of Wales also
wrote to Lord Rosebery
on Feb. 1st. 1894 for it.
at the New years distribution
of honours & had my name
had been put up G.C.M.G.
too late — & he would
have conferred it

at his birthday. & came
months later. And I
wished to tell Fowler
that he had already
recommended to
many medical homes
he could not recom-
mend any more
Mr Fowler responded
upstairs when I
met him at a dinner
at Mallory's house
and his P. by wanted
time. and said that
he intended to hand
the case over to his

Secretary Lord George
Hamilton with a view
to his being again brought
forward — I understand
there that the Lyttelton
Times seems the papers
he has been writing
about me. by Lord Mark
Stewart M.P. for the
E. Border. I believe this
is the last I believe Mr Penn
I would have again written
respecting his Diocese that
I should receive them.
I have no idea what has
become of — but former

experience discovers
me from being tongue
tough I cannot be
believe that Lord G.C
personally is not
unfavourably disposed.
It is a strange case
that an Officer may
service / according to
the first statement of an
exceptional Character
should be recommended
as I have been by so
many authorities and
by this very State should
be put off on two accounts

with such success as
those I have detailed
and those not engaging
the attention of many
minds, but especially
in writing by the Secretary
of State for India and
the Prince of Wales
I have done very little in
the matter. Impelled by
limited duty & a sense of
what I owed and in the very
way whole life and
energies to the service
and the advancement of
Medical Science
by my unpaid attendance

as I usually make
when contracted,
when I accepted the offer
I have £ 300 a year.
or had I returned to India
in a few years. I should
have returned on £1050
a year 1 per 365-
300 65-
Loss £ 385-

I asked that I might
be allowed to draw a
Lump Sum such
as I had held a Superior
Situation for 20 years
The answer was a refusal
but a Sum of £800 being
an amount of £40 a year
at my age - still leaving
me a loss of £285 a year

I finally left India in
Feby 1896 & am now
a Pensioner. Second on
List of Retired Officers
but I have not taken
that step

Intercalated on 1887 London 6869 resuming Writing

14 March. I last noted the occurrence of 13 March I now continue Very cold, more snow. Declined a few from my old friend Lady Durand. attended a lecture by Prof. Stewart at the Coll of Surgeons Good news from Jim and Harry - wrote to Joe about his exam at St Andrews and about a debt of £21 which I paid this agent. 15 March still very cold snow Board at Indian Office Went with Bessie to see Mrs Kendal in Lady Clancarty. it hardly does her justice

1870 1887

Mr Macintosh on ex-
-ecutors William Coll
-Kendal as Lord Chancellor

Bleak. Heavy fall of
snow. London detestable
Lecture at Coll of Surgeons
on Irish. Meeting of
Council of R Col Physicians
to select Milroy Lectures
& proposed Guy General
& adjourn.

17th Bitterly cold with snow
Reading Lewis' problem
of life and mind -
attended Croonian Lecture
by Broadbent at Col: Phys
Despair and the guilt arises
& have tea with Richard
Edgell at Westminster

London 6891

wrote to Lee advising him
to see Capt Jenkins at St Andrews
Wrote to Probyn about
trying to get C. B for Col
Lewis
18 March. Cold. Snow still
on ground
Lecture by Steward at Coll
Surgeons. Dined at home
Jane Wilkinson aged 22
Cousin died with the
the last one of her sisters
not long ago from Pneumon
which has prevailed lately
Made £8.0 to day—
Col Crawford Wilkes Comm to
see me to day.
19th Cold 2nd day: went to
Epsom to see Capt Hollis.

6872 1887

with Dr Collett. Found
him very ill: liver
hardened. Eustachian and
albuminuria. Dec 12.12
I have been suffering
again from Gastralgia
20 March. Sunday.
very cold day my gastralgia
very bad. Could not go
Jane Wilkinson with
us since Friday.
Ella Walker and Ada to
spend the day with us.
Dr Beta. Bale and Robert
Edgell at Westminster
Mr Page Roberts preached in
the abbey. They all had
tea at R Edgells room
He is senior assistant Master
in the School
Made £2.2 for the day

London 1873

March 21. Cold disagreeable weather. My gastralgia very troublesome. Lecture at Coll Surgeons

22nd. Board at India Office Dined with Dr Theodore Williams

23rd Made £7-7. to day Lecture at coll of Surgeons "at Home" at Lady Salisburys went with Bessie, Dr & Bella.

24th. Lecture at Coll: Physicians by Dr Priestly.

25th Mild clear weather. rain Meeting of Crownian Club at Coll Physicians. Dined at St George's Club. Oxford & Cambridge Club

26th. Mild day. Gastralgia better-bad. At 3-20 PM left Liverpool (Ship) for Jamaica

6874 1887 Fornett

arrived home after 6 Pdl
Found Freddie & Granny Grey
waiting for me - Went to the
Rectory Read to Wilson Reddie
& reading with him Dined
and slept there - Freddie
played on his Cornet by
reason well and Wilson
reports favorably of his
progress in his work.

17 March. Fornett still says
a good deal of gastralgia
to day. Slept fairly well
took a walk with Freddie
Grey and Marilyn his
companions, and the bathing
place in the little stream
Dined early and drove
to Coggeshall at 5 Pdl
Left by train at 6.0 for
St Pancras - Found all
well at home. Heavy rain

London 1875.

18th March. Fine day, not so cold. Hear that Joe is ordered off with a detachment from Inverness to Devonport. They will interfere with his coming for Club at St Andrews attended last year's lectures at Coll Surgeons on auditory apparatus. They have been excellent. Mrs Bunday returned from Scaffolds.

Dr. C. Hutton my old westmoreland friend died yesterday of bronchitis. Dr Dickenson and I had just proposed him for the Fellowship of Coll of Physicians. He was a competent & very good man

6876 1887

29 March. Board at the India Office - Leave to Penge to see a Patient with Dr Hetty & Dr Harris Fee of £7-7- Dinner party at home. Sir Peter and Lady Lumsden R. Ryde. Wedderburn Macnell & Mrs Wells, & Macpherson and Mrs

30 - Fine mild day. Some rain Took dear Bessie to see performance at Olympia: the Ground pleased.

Made £2-2 today -

The Queen has gone to Cannes.

London 6877

31 March Wet day. Made £3.3.
went with Dr Abel Beta to
have tea with R Edgell Dr
admiries at Westminster
he took us over the old School
Dear Depée in bed all day
with a feverish cold — Jacoupy
to tea at Devonport to day
in charge of two Ps Burn M
Bernet via Aberdeen steam
by sea to Devonport — good
crew from Surrey to day
took Beta to tea Jos Gardiner
and the Princes Wales
and three of the young Princes
Chas walked with them

shewed them the Elephants and other things - They were as always very sweet and gracious

1. April 1887. - Cold day Fanny arriving Came to see from Brighton Dear Depue is better. Went with Fanny & Bella to see the General Post Office and Telegraph - Mayer Thompson and Wilkie Tetley were with us - We dined at the

London 6879

working department and important establishment Department - one most varied and interesting I gave the man who went an errand 1/-

Dined at home. Fanny and two dined with us — at 10 this morning there was a heavy fall of snow

2d April. Fine cold day. Joe came to see us on his way back to Edinburgh. Dear Bessie & Tell with best Mrs Parry took two documents one despatch from Gouty Sullan

6680 1887

concerning my services
on retiring on 1874. and
another - being shocking
deposition about my brother's
death all lying horrible lies
in Quebec - to copy
and despatch them in
the direct or best way to me
Gave notice to the Police
and d. duly by Cable
in the Daily Telegraph
3 April. Palm Sunday
Dear dear little Helen, the
same dear same - for
send off by 9.30 P.M. train
to Edinburgh. Have been
suffering a good deal from
headache to day -

London 6881

4 April. Fine day. Cold
Made £7-7 th day. Fees
Sanitary Conference. I
was appd President &
made one of two speeches
Vice President Lord
Chelmsford chairman
25 Cold Cloudy day £11
Board at Medical Office
Dr Cayley's last day on
the Board as Member
He is succeeded by Dr Woolley
of Bengal Medical Service
6 Windy cold day. Freddie
came home for his holidays
Made £4-4- Dear Bessie
very unwell-

6882 1867

Passed a fine meeting at Polytechnic when Mr Vincent Barrington read a paper on Lamination of plates & steel tires — good discussion meeting of Institution Council —

7 April. Fine but cold day East wind. Snowy hard Heavy gales and Snow storm yesterday in the S of England

Dr Bela and E. Edgell to Shrewsbury —

Ada & Ella came to stay with us —

Reader has come home for both days

London 1883

Went to Penge to see Mr
Thurgood with Dr Kelly
Disp. Limerick &c Dined
with a Scotch Medical Student
from Edinburgh ——
Dear Papa better came
downstairs for a little time
after dinner —
Heard by electric Bell
Mr Long, Royal Hospital
Chelsea & Mrs Dempsey
Waterford
Saw Dr Clapp & Butterfield
To day Mad tea with the
Miss Peel returned
home the Riviera.
Heard of the death of my
old Schoolfriend Dr Hackman
at Brighton

6884 1887

8 a/mt. Sunday.
Fine but cold day.
Church – Dear Helen
is better – Dined at home
Collected Robert Stewarts
9. and called at a
Photographers to
get specimens and to the
Zoological Gardens
10th Easter Day. Church
Called on the Stewarts.
Mr Strange died yester
day – Walked to St Barnes
at Norwood
and called Calcutta friends
with Dr Hedley. Found
him very ill. declined
fee – Mr Harrison & Mary
Mc Farland of Fermoy House
Mrs Dickson & Miss Pace came
back from Rome.

London 6885

11 April 1867. Walked in Hyde Park two 50.000 people assembled as a demonstration against the Crimes act - all very orderly.
Took Ada. Ella & Reade to Kew Gardens - enjoyed.
12th Tuesday - at Board at India Office Lunch Major W.C. Forbes the new Indian Member sat for first time -
Took Mrs Parry to Portland Gardens - Bob came back from Brighton -
Miss Julia Black married to Dr Fuller -

13 April Cold day. Snow
fell again. Nothing else
particular to report—
14th Fine but cold day for the
My lost papers have been
found: they were picked
up near Welbeck St.
by Mr Blanchard—
Took Adam Ellen & the
Nat Hist Museum—
attended a meeting at
Dr Dickenson for the benefit
of poor Hutton family
orfs. Cons daughter & two
other Cotton burned. Mr I
returned to the army
Over £400 have already been
raised. Rupee and A

London 1887

Contributed £10 to the fund
Dr. Bela and Rose
Came back from Stratford
Had a talk with Richard
told him I would
make the allowance
of £100 a year —
15th April. Fine but Cold
day (Fee £2-2) By the
way. I may remark that
I don't always write the
fees I receive —
Took Ella, Adon & Reddie
to the Japanese Village
Went with Bela to see
Robinson Crusoe. acted
Avenue Theatre. Thos

6888 1887

Mrs J. Lees. daughter
of my old friend
Judge Steer B.C.L. an
actuary as it —
Dr Wood & I pay a
visit to the High Beech
Doc called me his Chan-
cr. alla. B at St Andrews
has begun. and £31
on account of the D.
Bathgrew - Dean of the
Faculty an old. work
friend and much valued
friend. He has been and
kind to me encouraging
Even when in doubt about
himself & his work —

London 6559

16 April 1887. - went to see
Monte Cristo with Nola
Freddie Ella & Ada. -
17th Sunday. Church
as usual Very ill - could
dine with the Stewarts
& am still suffering though
less than formerly from
Gastralgia.
18th Tuesday -
Mr Parnell accused in
Times of complicity in
the Irish Murders in
Phoenix Park. Gwen & Cleaks
home a letter (a fac simile
published) has caused great
excitement

1890 1887

Beta had an offer from
Mr du, the wrote and
declined.
19th April. Fine mild day
Fees £6.6 - Dr & Beta
go to a party at Mrs
Willetts —
Freddie went off to day
to Harwich to join his
Tutor. Mr Wilson's party
for a week of 10 days in
Belgium & Holland.
Mary Cross to Amsterdam &c
= eight. — Board at Mrs
Office.
Di returned from the Lewis
at the High Beech Co. day

London 6691

20 April 1887. Tuesday.
Board at Standard. Nothing
special to report –
Took Ada and Ella to the
aquarium. heard Viennese
Orchestra –
21st Mild fine day. Very
pastoral letter Joe Sim
passed his exam^n at St Andrews
and had the degree of B.L.
conferred on him yesterday
at St-Andrews. I paid £21
Went to see American Exhibition
saw Buffalo Bill (Col: Cody)
and some Red Indians
a Sioux Chief "Red Shirt"
Went to see them and talk
Talked with B. Bill in their tents
The Indians sat in a circle
looking very solemn but pleased
to see me

6892 1887

22 April. Went with Lepine to hear the Irving's boys read at their Annual Meeting.

23d Fine mild day. Read Ld H.H. – Heard from Joe to day about some of his debts.

Meeting of Netley Senate at Dr's office.

Went with L Pauncefote to the Zoological Gardens

Went with Dr's Edward and Ada to see Ruddy's Joke at the theatre.

My Gastralgia has been better during the last few days H– never a seldom quite incapacitates me but is very depressing

London 6893

24 April. Wet stormy morning
Cleared up during the day-
Went to Brighton to see the
arrangs. and bring
Bella home - Saturday
a lovely afternoon — Saw
the Events and Races.
Brought Bella home by the
6.45 All train —

25th Fine day. Went to
Princes Levee presented
R Edgell - Meeting
Epsom School Cttee. Dined
with College Club. — Ball
at Westminster Town
Hall. Given by Mr Price

6894 1887

W Jetley Sister in Law
& Mrs Jetley Miss Coddington
Bessie and I. Dr. Beta
Bol and R Edgell
went. I danced with
my daughters!
Ella and Ada have
gone back to their summer
College

26th Fine but cold day. Head
F 9 a 7 — Board at Indian
Office. Went to see my
old friend Dr. Warren
sent his pamphlet about
his Spectacle Mirror
to the Duchess of Sutherland
Princess Wales. Miss F
Nightingale. Lord Wantage

London 1895

27. April Tuesday. Made £3.3 – Standard Board Called on Lady Selkirk St. Ewart came and gave a Lecture on the Sanitary state of Brighton for the Sanitary Assurance Association of which I am President – He stayed with us.

28 Cold and wet. Before Bob. Dr & Beta have gone to a party at Mulwood Sheen – Meeting of Coll Physicians. Dr Heron nominated by me was with others elected a Fellow

6896 1887

29 April 1887. Fine but
cold day (Fees £3.3/
I proceeded at 8 o'clock
a.m. the Metropole Queen
& Dr Caulfield & Cleary
Asst Hospital Major Quay
& Clinic
30th Fine but cold day
(Fees £3.3/ I think the
duress & Caulfield took place
~~to day last~~ yesterday. But
Lang mistakes which at the
Freddie back from Holland
he enjoyed it - Lord well -
attended meeting of
Royal Comm. at Marlborough
House on Condemning Indian
Colonial Exhibition. There
is a surplus of £35000 -
Mr Chas Speed dined at the

London 6597

1 May 1887. Sunday, Sunday Church (Sec. Ps 22.)
X went with Beta. Heard Matthew & Freddie to see American Exhibition saw the Red Indians & Cow boys ride. Very interesting Met Lord George and Lady G. Hamilton there Went on to Norwood to see Harrison found him a little better
X Note I think the Rose of American Exhibition must have commenced on Sunday by mistake for Saturday

6898 1887

2 May. Friday. Made £12-12 fees — Fourth Medical Society. Mem. Cognac used after an abdominal surgery —

Refused and dined at an "At Home" at Lady Rosebery's, Lansdowne House.

3 May. Last day — Made £6-6 fees. Heard of Dr Wilson Fox's death at Preston.

Board at India Office

London 1899

Lunch at Northcote Club - of which I am a member. It consists of Native Indian & European members.

Meeting at Queen's Gate of which I am a Governor to elect three assistant Physicians —

Dinner party at home Sir A Clark. Dr Dudin Dr Wilks. Dr Nash and Mr Shillito. Dr Goodhart D.V. Owen. Mr Cowper Dr Ord. Mr H. Lynch Dr J. Pollock. Dr Dickinson

6900 1887

very wet day & warm
Powder Mills at Hounslow
blew up, one man killed
Before sat down with
us to present - thirteen
13 at dinner as Dr
Ord did not come at
first -

4 May. Tuesday (t 2-2)
Saw Robb Percy at the
Alexandra Hotel -
Elizabeth Room -
Meeting of Chemistry & Phys.
Med Council
Meeting of Physician
College Council. Mr F.
Reid resigned Examinership

London 1901

May 5th. Fine mild day
Saw Rosebery again but
he is with Sir Ratcliffe
brother of Lord Crewe
Mahan agrees with Goodrich,
he has come and died
in England with Captain
Hamilton. Mad £1.2,
Went with Colonel Lewis
to the Zoological Gardens
Dinner here.
There is nothing else worthy
of notice in my journal
to day.

6902

6903

6904

1887

6905

Notes of a trip to France in May 1887

May 6th At 12.45 Bessie and I left Waterloo for Southampton. Got there at 3.30. Went on board the Guernsey, steamer for St. Malo. Fine, calm, though cloudy and rather cold. Not much view in Southampton Water or in the Solent. We got some food on board. Bessie and I sat on board till 9, had tea, then came on deck till 10. — perfectly calm smooth water. Only two other passengers besides ourselves. Slept well on a couch. At 4.30 next morning found ourselves in the harbour at ~~Southampton~~ St. Malo.

May 7th Got to St. Malo at 4.30. No trouble, we landed at 5.30. After tea and toast, we hired a carriage for 20 fr (2 horses). Train did not go till 9 and there is a change at Dol on the road. We had a lovely drive. The country looks charming, though backward. Pear blossoms out, not apple. Halted for a few minutes at Château Neuf, where Lady

Blessington died. Passed Pledien, with its fine new church. I did once visit it with Bessie on a former visit. Got to Dinan at ¼ to 9. Very good travelling, 22 miles in 3½ hours. Went to Ballinet House, Miss Bulford's, just opposite Les Lilas, my Father's old house. Took a walk in the town as far as Porte St. Malo; walked home by the fossée. Drove with Bessie and Miss Bulford. Went to the cemetery; saw the dear Father and Mother's tomb; it is slightly out of repair. I spoke to Miss Rosa Bulford who will have it put into repair and will buy the land in perpetuity for me, so that it can never be disturbed. This is necessary, I find here, where the grave might be dug up after 25 years. My dear Mother died the 9th Dec. 1861, aetat. 62, my Father died 20th April 1869, aet. 81. We then drove out to La Garaye. Went to see the two Miss Priors. Had tea with Miss Bulford. Lovely day.

Dinan 1907

Dined at 7.

May 8th Lovely day. Spring foliage and blossoms, hitherto a month backward, coming on well. There is a delightful retriever here, Dan who has made great friends with me and follows me everywhere, very clever in finding stones and sticks thrown into grass, when quite hidden; it can only be by scent of the hand that she does it; – never makes a mistake, however small the stone. Walked. Went to church morning and evening – Mrs Augers - Bessie too. Had lunch with Major, Mrs and Miss Young at La Cambournaise. (Pashy I met at Crawfordton), a captain of French dragoons, Cap. de Cisle. Called on Miss B. and Miss Bonton, Mrs Julien, Col. & Mrs Craster who are in my dear mother's old house "Les Lilas". Saw Julie, the old servant who attended on my dear father at the last; gave her a present. Victoire, the pretty little widow, Miss Bulford's servant, brought her boy to see us. Miss Rosa Bulford dined at Mrs Bulford's.

May 9th Miss R. Bulford came to see us, and she and Mrs Bulford went with us to the train. Tickets to Paris cost £1, except a few sous. Miss R. Bulford will make arrangements for repairing the tomb and buying the land in perpetuity; it has already been bought for 50 years - it will cost about Fr. 240. We got to Paris about ½ to 12. Drove to Hotel Mirabeau - 5 fr. for omnibus. The day was lovely. We stopped at Rennes 40 min. for lunch, at Le Mans over an hour; delayed ¼ of an hour for dinner. Both meals cost us 7 fr. Got 2 rooms on the ground floor at Hotel Mirabeau - 20 fr. a day. Went to bed after some coffee and toast. Dear Bessie not very tired after the long journey. We had letters from home this morning - all well. To-day we passed through Dol where we changed, Lombours, where we got into the train last time, Rennes, Lavat, Volnes, Le Mans. We had people in the compartment after Rennes - a priest got in at Le Mans.

Paris

6909

May 10th Fine day. Bessie drove with me to call on Drs Mericourt, Hochard and Catrin; saw the latter at the Caserne of the Sapeurs Pompiers. Burnt a hole in the fiacre carpet; had to pay him fr. 4. 50. Breakfast and lunch at the hotel. Dr le Roy de Mericourt called and took me to the Academy of Medecine which had a meeting. I met Larrey, Record, Hochard, Proust, Brouardel. Was introduced to the President and Council; took my seat beside Larrey. Saw a man from whom the larynx had been removed. He was nearly well and with a silver tube spoke quite articulately; the entire larynx had been removed. Heard one or two papers read; came home; took Bessie for a drive in the Bois de Boulogne; she enjoyed it. After lunch took her to the Opera. - it was very good (new in Rue St. Honoré). Dear Bessie came home with a sick headache.

May 11th Dear Bessie better. Walked, had breakfast. Drove to Rue Vaneleu; too late, met M. Pasteur coming away. Went and walked through the Panthéon; next to the Jardin des Plantes, the animals look well. Then drove to 91 Rue de Sille, saw Baron Larrey, who gave me a ticket to attend a meeting of those interested in the saving of life at sea. Admiral —— made a good speech. Marquis de —— presided. Several nautical men were decorated. One who already had many de-corations got the legion of honour. I counted upwards of 20 medals on his breast. The president, when he presented the prizes, kissed the recipient and was kissed by him on both cheeks. A very interesting meeting; - it was in the circus where we were last night. - full of ladies & gentlemen. Took Bessie for a drive to Neuilly and in the Bois. Mme Featman not at home. Drove round by the cascade, home to dinner. After dinner, I went to the opera

Paris 6911

He did; singing and music excellent.
Fine day, but cloudy. Drs de Mussey, Catrin,
de Méricourt, Rodhard, all called to-day.
May 12th Cloudy, with rain in the morning.
At 10 I went to 14 Rue Vauquelin to see
Pasteur's Institute. Met him there. Saw
30 to 40 men, women and children who
had been bitten by mad dogs, all attending
for inoculation. I saw it done with a
small hypodermic syringe into the flank
They all seemed quite happy and free
from anxiety. The inoculations are con-
tinued for 10 or 12 days, for the first five
days, twice a day, no evil results following,
they told me, no abscesses, no blood-
poisoning. They attend as out-patients.
Saw the rabbits in various stages of
Paralysis - some dead after the inoculation
With the spinal cords of these, the solutions
are made. Went with Bessie to the Salon;
hundred there. Called on Drs Rodhard, de
Mussey, Méricourt. Bought some trinkets
in the Rivoli. Took a walk with Bessie.

dined at the Hotel. Baron Larrey and Catrin called. I went to the Francais to see Hamlet, but it was full. I then went to the Palais Royal, Durand et Durand, Dailly and Larique with other good actors. Theatre hot

May 13th Wet morning. After breakfast went with Dr Catrin to see the Caserne of the Sapeurs Pompiers. Captn Meurier shewed us all the arrangements for taking out the fire engines, also the arrangements of the caserne for 120 men, the dormitories, eating-room, kitchen etc. Went with Bessie and called on Dr Proust, Brouardel and Dr Léon Colin. Had a long talk with him about fever; he is of the same opinion as I am as to etiology; — then to Bon Marché made some purchases. Then to the Invalides; saw Napoleon's tomb, the church and the tombs of the Marshalls of France, then to call on Dr and Mrs Catrin — then shopping. Dined at 6. We heard of the death of Aunt Mary

to-day. All well at home. In the evening Mr Mericourt came to see us to say "good bye" Walked with him along the Boulevard des Capucines, cold night. Gave Mr Catrin £1 to day to pay my subscription for a monument to the discoverer of cataract.

May 14th Disturbed last night by a horrid smell caused by the emptying of a latrine. We had to move into another room. I spoke very strongly to M. Petit, master of the hotel. He said it was a municipal regulation, he could not help it. I ought to have been told before.

Left at 11. from the Gare du Nord. Got to Calais at 4.13.. Blowing fresh, but fine. steamer "Victoria" took us over in 1 hour 20 min., though there was a good deal of sea. - N. W. wind. The deck was so wet with spray we could not go from under shelter - neither of us sea-sick. Got to Charing X at about ¼ to 8. Bessie lent her shawl to an Australian lady who travelled in the train with us. Found all well. Trip cost £ 3 5.

6914 1887

London 1915

May 15th Fine day. Church in morning. Mr Carnegie & Thomson came to lunch & went with them to the Zoological Gardens. R. Ed yelled at supper

16th. Fine day. Mass £7.5 & breakfast at 8½ meeting Sanitary conference. Meeting of Leprosy Committee & Col Physicians Sir R. Bennett Dr Shaw. Dr Selby. & Surgeon and Sir J. Fayrer—

Dine at home. Reddie has sent me a copy of his journey on the Continent

Had several patients

a day

6916 1887

Dr Anderson tells me that
Ross King died during
my absence in France
Lt W. Turner has succumbed
a diagnosis unclear
probably Malarial fever
He was cremated at
Woking —
Lent Capers an Ophthalmic
Snake for mounting & Chelsea
to Baron Larrey Sals
sent Elmira Report to
Dr Catron Vil de Grace
Surg has returned to London
and has gone to Dublin
17 May. Fine hot stell cold
Under £0.6. Board at
Incha Office Queenstown
Kerri - Ballast Dundalgan

London 6 9 17

palace to Colwich & went
a great crowd of people
there met many friends
& acquaintances
18 May. Most tiresome day
Made £ S. S. Council & Poll Day
my first attendance since
reappointment & made
a Vice President - Dined alone
Belvoir with the Williams
to a Ball at Aldenham. Did
not dance at all. Duchess
& went to an evening party
at the Cadmans & met Lord &
Lady G. Hamilton
(Ld Lord) Beresford with
Her is a brother of my friend
Lady Blanche

6915 1887

19 May. Fine but cold day. Wrote to Chas. Mary de Merspike and Alex. Lord Duke of Sutherland as he just came back from a visit to the American trip in his Yacht.

20th — Cold blustery day. Made £9-9- Henry had Measles — Dined with H. Macpherson at R.I. Club Mrs Cowell (Hartley's daughter) came to see us. She lives in Gloucester where her husband is an Architect — She is a most Charming person Took her to see Rectory

London 6919

21 May 1887. Fine day. Made 474
Dined at Nero Club. with Lu W
Maccormac. Mel Lu G Porter
Lu N. Stokes. M Savory and
Dr Robert Roose

22d. Cold Showery day: Has
been blowing hard at intervals
the last few days. In the North
there has been snow —
Went to Brighton 10.45 am
to spend the day with the
Armstrongs: Fowler Rafters
Returned 8.45 pm Durham

23d Fine day: no fees.
Meeting of Conference in
Sanitary Hall. I presided.
Went with Bessie to see the
American Exhibition. In

interesting; saw the Cowboy
fancy. the Turtle Band and
also the red-skins and
Cow boy performances and
Buffalo Bill. but we may
contemplate in the wild west
performances —

Letter from the Secretary
of State for India saying
he has authorized the
restriction of my private
practice as far as hours
of visits are concerned. and
that now I can see any
one. This would make con-
siderably difference
me & the house more

London 6921

from Campbell to that they
were debarred from any
service. but I had come
too late to be employed in
any service to me
Dr. Bela and Bob gave
a party at Machalmain
Letter from Jim on leave
shooting in Carlingford
24 May. Fine day. Queen's
birthday. Dined with
the Secy of State in Berlin
went to Amalienè at the
Foreign Office - Dr. Bela and
Bessie went with me to the
at home - Board at Irish
Office. Made £5:6 today

6922 1867

Heard from Mrs. Rose
Bedford that my dear
Father & Mother had
as Dinner has been
strongly reported Cost 35-7
The Land (the grave)
bought in perpetuity
for £ 29 : 4 : 6. I sent Mrs
Belford £ 350 through
Grindlay & Co — the
coals now can never
be disturbed.

25th May. Wilder weather
in town. Went to Norwood to
see the Operation with Dr Kelly
He is not doing well —
Two Girls. Bob & Rob
Spent a Dance at Gunnis
Williams: Ipsa Conspicua Domus
Tuum

London 1923

several times Cost.

26th May. Finclay. Medicine.

Selection of about seven

in Charing Cross Hospital

by Committee of which I am

one - Issued Printed

Papers recommended to

choose from. —

Annual meeting of Epsom

College. Meeting of Reception

Cttee of Football Society

held at the Gardens. Hoare

& Grant & Co - Solicitors Papers.

Pollock - Drummond. Present

Reading "Paradise" with

Miss Parry. We are very

regularly through the Drama

Commencement becoming

an excellent Habanera
& Chorus - and has made
a most interesting Study
of the Creatures -

27 May. Wet day. Went to
rent with Mrs Waller to
see the "Cold Deck" and
to the Comic Theatre "Dan's
Deck" in the evening
I have had a slight
return of Sciatica
to day. It is reported
that 180 lives were lost
in the burning of the Opera
Comique in Paris
Dr & Mrs Bell went to the Comic
Theatre with my old friend
Genl Fred Dutton.

28 Albany London Jan 6 9 7 5 Dined with Duke of Teck.
Subject Tom Brown's with Duffus
29 May 1887 Fine day, my
gastralgia is bad again could
not go to Church
Went out to Brantlow's to see
a case of fever - offered a fee
of £10. Took only £5. as
Mr Brantlow could ill afford
the double fee — Walked
from Waterloo home.
General Duffus. Walter
Tilley and R. Edgell at
lunch
30th Dark gloomy day
no rain. Made £2
Went with Dupuis to Grosvenor
Gallery to see pictures.
went to Call in Lady Cross
Lady Salisbury & others

6926 1887

Dined with Colleg Club
for St Ritmean purposes
the Queens health &
Lenny Inspector. I
suggested that the health
should be proposed at
all future meetings.
all (11) present agreed
except Swain who
objected it as an in-
novation.

31 May. Cloudy day
Made £4-4. Board
at Indian Office. It
was a heavy Board
Four Candidates examined
Dined at home

London 6927

June 1st 1887. Fine cold day.
Made £4.4. Lucknow
Garrison dinner. General
Barwell in the chair. about
28 dined. Asked R. Edgell
among the number —
Meeting of Council of Clerg
Coll. Hospital. Am asked
appl Assist: Surgeon.
meeting of Council of
Elerson College. New Fellow
Elected & elected & church Same
1st. Wet part of the day
Have had much gardening
again today — Mrs Walker
came but was too unwell
to go out-Kitchen. Before Luck Lunch
Museum

6928 1887

3 June 87. Wet day - sent out some prospectuses about Epsom College & the three Presidencies, also to Indian Medical Gazette

4th Fine day - weather v. like summer. Foliage in great beauty. May and horse chestnuts in full bloom - Made £1-5 dine at home - Walked much painful to-day Despise. Major Watts's address at Nat. Hist. Museum erected by Prof Bell.

5th Beautiful day. Had much pain this morning. Made £2-2. Wrote

London 1929

with Hope to Forbes & Gardners. They are in real beauty at present. —

6th June Fine warm day

Made £4-4- Mentag of Leprosy Cun^a Made Upon for the College -

Heard from the Harrisons that her husband died Yesterday at 5 P.M.

Had nine patients to day.

7th June day: Rain very severe - Board at Work Office - Made £4-4

The Rain though sometimes very severe does not altogether incapacitate us for work

8 June. Fine day: pain very bad - Morn £4-4 Standard Board - Hospital Sunday meeting at Hampstead. Lord Compton in chair. I made a speech in behalf of the Italian Hospital & we had a good result = attended Satyr Soirée at Royal Society: Di was with me. And saw some very interesting things

9th Fine day: pain bad again today - Meeting of Vaccination School Board I was elected Chairman - Invited to give annual Oration in Medical Society next May. Invited also to give lectures in winter - to Post Graduate next Oct - Dined with Sir W. Jenner

London 6q 31

10 June. 87. Nellie has come to us from Edinburgh. Mam £5 5s -
saw Mr Ray an Indian Official and took a fee, the first - under Act system of removed extractions in my private practice
saw Duchess of Sutherland - Mrs Simmons of Balmedie
Went to Bazar at Langhelt - bought - Retie. Beta and Mysie came there -
11th Fine warm day - Mark 3.5 Dr went to Lily Peckett at Cambridge yesterday - Retie. Beta. Mysie Nellie at Armenian Church Bazar again today - Dr Kelly Parry & American Ex Ambassador

Letter from Jane
Cashmere about her sheep
bears. " "

12th June Sunday. June
day. Sang Col. Gowan
with Dr Barty's Aldersaw
Lee L. Gordon. Dedicated pen
ourselves — Made £4.4
Gastralgia very bad again
at home nearly all day. Took
a short walk with Pepe
Dr came back from Cambridge

13th June last day. Made £3.3
Col B Day all day with
Dr Burke —
Called on Duchess of Fallodon
Dined at home.
Gastralgia better to day
Annie Rew came to see us

London 6933

14 June 87. Tuesday Made £3.3

Boarded Under Office —
Dam rotten better to day
Before and dined with
the Romanes Regents Park
weather very hot

15th Very hot: Made £7.7
sent Queensborne Bleed-
wood a wedding present
a Chatelaine ——
Boarded at Standard
Went to Queen College & Hund
Clee meeting. At the College
heard the boys read & recite
awarded the boys. Dined
there — Before went to an
At Home at Sir Northbrooks
Gave Mrs Wood Head Master
£1-1-as a Guide for writing to
the Queen School

6934 1887

16 June 87. Fine warm day. Made £4-4 Garden Party at Botanical Garden after meeting of Council Home, Rec.x, read an address & presented a Vote of Thanks Mr. Rood Bebarn Mahony & Blomfield Authors - Dr Inglis. And many friends. Our Garden Party which was a novelty and a great success - Dined at Lunn Regis and the Jubs went to a Soirée at Sir Robt Stout's Lancers -

I have been rather ill with bile & my brain - last Thursday Saturday & Sunday & Monday

London 6935

17 June 1887. Fine warm day
Made £4-4- Went with
the street to see Jubilee
preparation - Scaffolding
and decorations being erected
on all sides Walking
Club - Athenaeum met
Sir W. Morgan and
Buchanan Friend - Dined
at home - Mrs Ryan
ordered of "Last Man" - came
to see us to day - Teddie
came home for a short
holiday - Bessie and the
girls gone to Mrs Bagnall's
ball

1887

18 June. 87. Fine day.
not so warm Redche
and Rauk my man
putting up Canopy for
Jubilee Illumination
The streets are quite
changed in appearance
by flags and
decorations, to see the
reception on the 21st
saw Amy Alexander
very ill -- Meeting of
Fulton Class. about £07
Collected to date -
Letter. Miss Tiers Cruz
Kashmir: he has Ballet
his first bear. a Cinnamon

London 1897

bear down & feel busy.
I have been better to day.
19th June - Sunday. Fine
very warm day. Church
& Sacrament. Sunday -
Fred - I went to call on
W. Henderson at the Russian
Hotel - Dined with F
Stewart - met Mlle Dy
there. he is going to be
married to Miss Mannering
he is 72 -
Heard 78° in my study
at 10 P.M.
20th Lovely day - Great
crowds preparing for the
Jubilee - Made £ 2 - 2.
London very full - Decorations
are being erected everywhere

21. June 1887 6935 Peculiarly lovely
day: Cool breeze. Bright clear
sky. The girls. Freddie. Bob
Lizzie & Nellie came off early
3 to the Northbrook Club. Archibald
3 to Mr Holdsworth's Pall Mall
to see the Procession:
Bessie and I left at 4.30
am - great crowd at Hyde
Park corner - carried to
Westminster Abbey at
9. B - had bad place assigned
us on the Cloister - We saw
pretty well and at 11 a
grand sight - saw the
Queen and all the Royal
family distinctly. The
service was beautiful and
not too long. We got home
about 3 Pole arrived same
day safely all excited &

London 6939

Mrs Mure unfortunate accident account.
at length the ill-natured
Mr Perry gone. Took dear
Bessie for a walk all
dinner & rec'd Mr Perry
& Helen.'

22d June - Another
fine day - Bond at
Mocha Office, as already
yesterday. Went to
Buckingham Palace to
the presentation to the
Queen of the Lord & the
Prince of Wales' Household

1887

have presented - the Queen
own bedroomed also pre-
sented them with a beautiful
Gift. Saw the Crown
Prince and Princess of Germany
Duke of Connaught and
many others —
Dined at home - all feeling
very well — Freddie
went back to Forncett
today - they dined with
us. Fanny & Isabella
dined with us, all back
all looking very well!
23 June. Fine weather
continues — Dine with Zoological Club

London 6941

Last meeting of Society for scientific business that every flower has been made CB I am glad to say.

Dr Garrod has been made a Knight - a few Min Lessons - but the bitterness for the Medical Profession is painfully small and insignificant

14 June. Fine day but Chilly not to last. Made £10-0 to day Had a very bad night with Gastralgia - Saw Mrs Alexander yesterday. She was better Annual meeting of Rabbit Be all to Society - I presided - made a little speech. I

6942 1867

I resigned the Chair in favour of Sir Douglas Maclagan - Secy. Meeting concluded at Holborn Restaurant I could not stop as the dinner which followed

25th June. Fine but cold day. Lit fire in my room Market to-day Called on Mrs Macdonald Capt Forbes R.A. - Duncan Anne - Girls went to a dancing class Mrs Macdonalds last night

26th. Went to Brighton to spend the day with the Rapers. and Armstrongs. Came back with Mr Wood. Mrs Rapier confined.

London 6943

27 June 87. Tuesday. Mar 8 & Dine with College Club, meeting of Col: Physicians & consider Leprosy Report & consult afterwards I had to speak very strongly to some remarks made by the President & he explained that he meant nothing offensive. and there it ended.

Constance Gladstone left ~~to Lakenheath~~ here to day

28th June Wednesday. Saw Capt Tatham and Lt Broughton Rice - Board at India Office Medical Dined at home

1867

Dejeuner à la fourchette
Distribution of prizes at
Charing Cross Hospital
by Sir J. Lubbock & Speech
a Vote of thanks
Meeting of School Board
for Eastern College to settle
the procedure —
29 June - Fine day (82-4
Standard Board
Garden Party at Buckingham
Palace. Bessie and
the Girls went with me
Met many friends
Mabel at Ottawa —
Dejeuner à la Fourchette
Soirée at Cole Physicians
Sir W. Jenner & Duke

London 6945

again as hopelessly in his accounts at the College and said he was going to write to me on the subject. I begged him not as it was entirely for Tottenby me

30th June Fine warm day. Dined with Dr Webb Soiree at Royal Academy attended Queen Victoria Blackwood's wedding with Revd Mr Bradford Helen Eaton Lyonne Bella a bridesmaid also Dora Sterling and Miss Clement & Emily Miss Blackwood

6946 1887

1 July 87 Fine warmish
Made £7-7-
Mrs Alexander Miller
& Grace to Salisbury
with Constance & Clarkson
2d July. Fine day. Left
Made £8-8- At 2.30 PM
went to Salisbury. Dr.
V. Rose and Ld Willo
were as far as Andover
Found Constance and Dr
Very well. Living in the
Cathedral Close - At
8:40 PM - Lie down at
a Storehouse on the
Down - Salisbury plain
which on all day and
burnt up looking

Salisbury 6947

for work & rain. Examined the monoliths. Cecil Bth tops of one of the barrows and then drove home via Amesbury and past old Sarum - After dinner we visited the Cloisters & Bishops garden by moonlight and had a key. They looked very lovely by that light

3 July 87 - Sunday. Salisbury Fine day but very hot, walked in the Gardens & by the banks of the river - Multitudes

1887
London

with Cathedral at 10.30
Canon Gwynn preached
Lunch at 1 - Read Sermon
to Constance - Dick
& Edgell came down
Castlemary and was
with us at dinner.
at 5.45 - Dick and I
returned to town the
Carriages entered
last
Poor Ashley Eden
has had a paralytic
stroke 4 or 5 days ago
Sir Barrow Ellis and
Indian Secretary died a
short time ago! —

6949

69.50 1867

4 July. 87. Tuesday. Very hot. Cain much worried. Accts are suffering Saw Sir T. Crawford & Lord Joe today. Leave to go to India in September or October. — Made £6.5 The Queen laid the foundation stone of the Imperial Institute today. Lam present. Dr is killed Salisbury.

Write to Mr Wilson about Heads of Memorandum about his Report.

5th Rain last night. Cooler. Made £2.2. Board of Trade Meeting. Upon Council Garbage Calcutta Cabinet days. Final Codeine & Co & Brown Advice

London 6951

6 July 1887. Coates wealthy
Mark £ 6·6 — Sovereigns
& new Coinage are now
circulating -
Went down to Upton College
Founder's day - Prizes dis-
tributed by Headmaster
& gave a Copy of books
(£1-1/) for writing. I
was asked to present the
prize. Dined at home

1st June hot day. Mad Dr
saw sick annually - Called
on Mrs Alexander. Mrs
Norman. Lady Talbot
Mrs Markham. Duchess

6952 1887

7 Sutherland Avenue
Dined at home - Drove
Bunday dined with the
the Foxes to Royal Enclosure
Did Came back from
Salisbury. Bob and
Bertie Grieve to dance
at Mrs Barbers.

8 July. Tuesday. Last
Made £7-7- Dined at
home — saw Barn
de Sumpsbell for an Hour
or. His wife sent for
some other medical
Man in Clough Head Lane

London 6953

him under Anderton's
Care - & declined further
interference -
9 July 87 Tuesday
Made £6.6 - Ventnor
- Mrs Wardell to see her
Scarlatina Convalescent
home at Brookley
much pleased with it.
Came back to dinner.
Marie Bedford dined
with us -
10th Sunday. Tuesday went
to Brighton where I the
day with the Armstrongs
Returned in evening

6954 1887

my gastralgia has
become rather troublesome
again — Sea fog at
Brighton — Drive with
Fanny and Scotch
to watch Pottingdean
Flowers in London
rain generally much
counted

11 July. Fine day. Cost (£4. 4/
At Home at Lord Hobhouse's.
Indian Association.
Meeting of Mrs. Waddell's
Consul-House Etc. Meeting
of Council of Sanitary Assoc
Met. Lu Plumsden who
again invited me to visit
Khan & Shoots in Dec to Sadad

London 6955

12 July 87. Sunday [£1 4]
Board of Trade Office
Went with Bessie to the
Zoological Gardens -
Ashley Eden dined & after
"play on Saturday last
there were recently the
three old Indian friends
General Raban
Sir Barrow Ellis
Sir Ashley Eden
15th June but shower day
Bank £3-3. Blanket -
meeting at Guy's Hotel
about distressed Irish fund
Prizes distributed at Hotel

26956 1887

by Rev Dr Vaughan of
the Temple who made a
good speech
Gathering generally
one - I get slightly
down Hall Lilley Corbett
Reading Lucy & Dennis
Lefevre Napoleon. &
Mad.lle de Rousset
14th July Tuesday Corby
made £44. Meeting
at Quays about Hospital - Meeting of the
Council of Ch. Hospital
to elect Centurion Officers
"At Home" at Drapers -

London 6957

Lady Laurence's

Yesterday Mem was on at the
at Lady Tenterden's
Before breakfast I rowed
well enough to do.
15th July. Cloudy day.
Shower. Cool. — I am
Melton today — Dined
Lunch with Cousin
Jane Wilkinson at the
Read Canto XVIII Paradise
with Edith Darby.
Meeting of Secretary Class
at Co: of Physicians.
16th Showery day. Breakfast
Rupert £3-3

6.9.58 1887

meeting of Netley
Senate I said I would
write and ask Baron
Larrey to distribute
the prizes at the Medical
School next year
Saw Volunteer Artillery
Corps drill at Lambeth
Reading Mad. de Remusat
Letter from Jim from
Abbottabad on his re-
turn from Castanea
He has killed a bear
and other Game
17th July. Sunday. Wrote to
Baron Larrey. Asking him
to distribute Prizes at Netley
on August.

London 6959

church morning Mr Hamer
on Calumny — Evening
Mr Dale Absent on Circ
Respin — Walked in the
afternoon with J. Bell
and Mr & Mrs Walker to the
Botl gardens

18 July. Much colder
Let fire in studding room
Made £4. 4. — Called
on Lady Lumsden and
R Ryrie both out — Had
my last large cheque
upholstering executed today
by Dr Field —
Sane weather warm & dull with

6960 1887

Rejoice also with Elizabeth
daughter of Mr Condemine
& Mary Anne Hutchings

19th July Fine weather.
Round at Indian Office
Mr Lees, Dined home
Came Ho & left on Tuesday

20th Fine day. Tea £2-2
Standard bound -
Mary and Marie de
Neufville arrived from
Amsterdam

21st Fine day. Under £5 -
Mostly Cloudy Dull Town
Report that Stanley has
been shot

London 6961

22d July 87 - Fine weather made £7.7.- Beta came back from Aldenley Edge where she has been visiting the Cranks

I am still daily troubled with Gastric Flu & Nervous Debility. Marcus Beta & I see Conney Grain

23d July. Lovely day. Beta went with me to Portsmouth to see the Naval Review we left at 9.25 am and went straight on board H.M.S. Malabar which had been assigned by the Admiralty to Indian Officers attending

Levee

1887

bg 62

met my friends some months
ago. Among them Frances
Black who had not been
since Luckens certain he
was under my care &
wounded. The day was
lovely. The magnificent fleet
of vessels in the Solent
Osborne with thousands
of yachts & other vessels made
a most interesting sight
The Malabar Captain & Officers
Cricketers assembled to see
the Queen & Yacht leave
the piers all saluting
the ships keeping Splendid
We had lunch on board
200 persons more than
at 7-20 - Gathered 10 to feed
Crush. It was most successful

London 6963

a gun fired on board the "Kite". injuring 4 men. Did not hear of any other accident.

24 July Fine day. Had some pain all night. Went to see Mr Stowell's sermon. Dined with the Stewarts.

25th Cloudy day. Rain in the morning. Went to lunch with the Duchess of Sutherland Took Lady Seymour to the gardens. Have been better today. Saw Rev Fuller Black—

26th Fine day. but Cloudy & cold on my way to Medical Board

6964 1887

was seized with severe
pain in right kidney & thro
it quite sick & different
from the gastric pains which
have hitherto troubled me
for years. Lewis almost
broke with it whilst sitting
at the Board. Just managed
to get through the work
Pain returned on Thurs
& Friday. and noticed
that there was slight
hematuria - went to
bed. Poulticed and
took Opium. Bad night.
Pain began not to cease
on return of hematuria.
Made £8 8s. this morning

London 6965

27 July Bad night. took more sedatives. Better the morning - able to sit down. Recovery perfect made £8.8— at 8 PM pain became. if possible, more severe - Fomentations Chlorodyne. at last Chloroform - Better towards evening. got up. went down stairs again

28th Board at Medical Office to examine Candidates. Served. Meeting of Clin. Soc. at Physicians Lesions very short - accepted another severe attack of pain. Took Chloroform [illegible] in 2 doses

I made me feel very sick and ill. wretched all night —

Sent excuse to Nelly & sent her word I was unable to go to Prize distribution. Dr. Acland pleased. I gave a lecture on Pathology. Made £9 to day.

30th Very busy all day. Went out to Ladies Aldwick Made £5.5 to day —

Fanny & Carrie to see Freddie came home early to begin work with the Trumpet & work for him & am Industrious 7 hours at Nelly to day

London 1867

I was unable to. Sir W.
Acland presided. I gave
a lecture on Pathology

30 July 1867. Very ill all
day with & Gastric pain.
Hooper and Anderson
looked after me

31 July. Ill and nearly all
day with severe pain.
Hooper, Anderson, Pollock
looking after me — was
worst at night. but is
now in the afternoon I
am better — Obliged to give
a decline visit to Lord
Dublin

6968 1887

1 August 87. Confined
to bed or room daily
all day. with pain.
Taking Calomel and
Opium — Took a
little broth with
Beef tea afternoon
2d Weather continues
fine — Nurse Cotton better
manages to attend to
Board &c about 20
Oysters - and about 30 Candy
Nuts and got through
tolerably well.
Continue Confined
Nurse Cotton

London

6969

Garden. Palace Gardens
are all most kindly
looking after me. Mar 23.3

5 August. 87. - Tuesday,
Had wife again Heard
Again - made £3 3s 6d
Went at 2.30 to Zoological
& met Dr. Bowles. Had
a Cup of Tea. Dined.
Mrs Tompkins -
Returned at 10.30 - Tea
to Bed & Mr Cuthbert
4s Better to day. Made £4 4s
5s Bettina Copies. Dined
Card & the Hills at Belmont
near Bath - Heard with
Money & the Zoological Gardens

1887

Board at V.O. for Candidates
- Medical. Three men
70 applications for 23
Vacancies - 5 rejected
& were rejected at physical
examination.

6 August. Tuesday. Had
Jan letter - Rec'd from
Govt Telegram £52 -
Saw Mr Alexander with
Imam & Japtu. Report
unfavorable. Delivery
Tuberculous -

7 Aug. Fine day but very
hot. Thunder & cold
coming on. Went to
Brighton and thunder
day with Annie
my Rain on Collin-

London 6991

August 5th 1887 June last day - Half yearly examination & medical service began. My class at Burlington House. Also at Civil Service Candidates 29 Medical Candidates 25 Naval & Military on the 2 Medical Examiners. My Cold is very bad.

Aug 9th My cold very bad - Board at Medical Office - Dr Smith Reading Lord at my Examn in Botany

6992 1887

10 Aug 87. Tuesday
warm / Fee £1-4.
Viva Voce exam / 4 Candidates Sent to Mr Hall
7-30 Pole. — Dined
home very tired after
the long examination
accompanied Mr Beadle &
General Gage. Tim
has again drawn
me. Mustache in Rs 500
Before turned Mr Hamilton
about Joe's going to
India. He was set down
to go in September, but
it was uncertain till Novemb

London 6943

11 Aug. Tuesday - Left Dr
V. Voce exam^n of 8 Medical
Candidates —
I am better to day - saw
Mr Godley who states above
rejected Candidates "gave
information to friends
as to Causes of physical
rejection." —

12.th Tuesday per L 3-3
Dined at home - Took
Nancy - Marie and
Bela to see the Play of
Ruddy Gore — Dr Bela
came home to day
Reading exam^n Papers
Dr Aitken & Mrs Osborne

6974 1887

Case Completed by the Surgeon —

Whiteley's Clothes have been burned again for the 7th time.

Invitation cancelled day from Robert Byrne to visit him at Replication accepted.

13th August Tuesday

Fee £2.2 — Conducted the Boundary Stanley Clerk Exam^n at Pharmacy Hospital. 8 Candidates Once at time — Their examination over by hand.

London

6975

15th August 1887. Tuesday
fair a little rain. Have
finished my accounts
papers &c. remaining
for the half year.
Went with Despatches
&c. Flowers. Bought a
small coat-rod for
12/- Have received
from Comy General
of Bengal. Shall be sent
sent a series of Camel
Skulls &c. Prof. Flower.

14th Augt. Sunday. Should
have been written before
about 6th Augt. Fine day

6976 1887

Church at home
Rec'd Party last night
Government
and Mr Sergeant's
Report of Feddan
Estate work: all
favorable as to progress
& his Factor Mr Wilson
bee paid seriously in
some things - Have
called Mr Wilson
attention seriously
to this!

16 August. Cloudy wet
day. So cold that I
a fire in the sitting room

London

6977

I saw better - Saw any
Alexander that is called
better - Mr Burnes
from Nashville & found
y Dr D. Yandell, came
to see us - Drive about
Nashville with Mrs
us - Mary Lou &
Cobb & Mable to stay
Jane Lee & Eby & Robert
Burnes & Annall Bostic
Lesbell. Fanny & Jack
en route to Northumberland
Came to see us today
17th Aug Fine morning but
heavy rain & thunder & lightning

Made up examination
Roberts today 73 for
Jackson - & Pa Navy
Roberts 3260 in tactics
Bradley 3180 in Navy
Allerton and Bellows
denied certificates
Pollock enrolled
Stop Respects Nelles
Clancy denied certificates

Feb 1st Aug. Cloudy, Cold
day. Made Et 1/ Service
to the below appointments
Reddick engaging close
attention to his work

London 6978

18 augt entered York
Mary le Wold Church
from Woodnesgate, some
of my old friends in
Penrith (Rivington Dacre)
for to take the service of
the Lord Mayor. due
for Indict 5th Place
the other Navy 5th Place
Mine fallen Commands
a detachment by the
old Royal Irish. with
which I was present
at the assault & taking
of the Redoubt de Rayon
near

6980 1887

19 Augt. Cold damp day. had a return of my Gastralgia — Meeting of Council Chr of Owens College — Took Nancy to the British Museum Assyrian Antiquities Paid Mr Sergeant £ 6. 0 for Lessons to Freda — Heard from Mr Wilson about him again Went into Empty Cab to Paris about his work

London 6981

20 Augt – Cold drizzly
dreary day. Thunder
very bad day yesterday
with Sarah Lyon
Called in Queen St – saw
Esther Gillis – Mother 1874
Nancy & Mame well
by the S.S. Batavia that
arrived at 9.30 a.
Rotterdam I was not
well enough to travel
was in bed – Bob. Fred
& Beta came – Wrote Lucy
Tony & Lorie three.
Saw Alexander in
Cathn Street.

6982 1887

21st August Sunday
Fine day - went to Church
to see the Stewards
of Offham - met them
in Bowling Green Lane
the Steward took
Cook & walked with
Doors - Mr Hemsley
came - Dowsett & I
went & walked to
Well - Returned to
town after church
the Offham Farmers
rented by Frank Hudson
who had called to Steward
in the Week

London to Southampton 6983

22 August 1887. Tuesday
made £8-3-. Nothing
particular to report. Saw
Amy Alexander with
Dr. Williams and Dr Tapson
W. has a bad Opinion as
Drainage & Foundations
weaken.

23d Tuesday Board at Admy
Office. 22 Persons aboard
Stopped at Sheerness on
Buoy. — Dined at home
at 6.50 Ada & Dr Berry and 2 others
Frank left for Canton
from Euston. Stopped at
night Fairly well. had a
little pain. but slept well

6984 1887

24 August - Arose at
Carlisle Attended to my
Rockets Captains at Car
Castleton with 8.30 for the
Dolphinton train 9.15
Dolphinton 10. Breakfast
Mackenzie away on
Forfarshire. Read the
Glen Carrington Tragedy
Case. After breakfast
went out with Glen
Keeper on the Black
Hill for a brief walk
and a few Grouse shooting
could Came home about 4 pm
Bag Grouse 1
Hare 1
Rabbit 5 7 3
7.16

I was not very tired

Dolphinton 6985

After lunch called on and fished meadow head Loch - got one ½ doz trout they were rising badly. Got ferret killed the rabbits shot - 3. Dined at 7 Pelle - I have kept free from pain all day —

25th August - Fine day warm - slept badly all night, no return of pain - went out with Lees & Blackhill - Jones & myself to be taken - shot 6 brace of them. Had ferrets & shot from Burrows on hillside

6986 1887

Feb 15th Cabbits - Had
lunch on the bull by
lovely spring - Left home
at 5.30 Pelle - Before
arrived Dr. had been
out for a drive -
Rid Pelle and in the
Grounds also Dad
yesterday - Could not tell
us breeze. Dog had a
very fine Coon but he
broke away with the
Gun

Bag. Grouse 6
Rabbits 15

Donald 8 Pelle 20
Lawn Tilley Pelle!

Dolphinton 6987

26. Augt 87. Dolphinton
Fine but rather morning
went out to Robinton Moss
with Shaw - hunting - but
the rabbit would not
bolt - the ferrets would
not leave the holes.
Francis Borthwick &
joined me at Dolphinton
& the whole field

Bag Grouse 6
Rabbits 20
Total 26. 21

Homeward 6 Pole. Tried the
meadow head found most
would not rise at the fly,
F. D. complained - Drink
at 7-30 - Mr McGregor
came home to day - Retired
and arrived safely home
(en route Lady Forbes) by

6988. 1887

27 Augt- Dolphin Station
Fine day but hot. Good
breeze on the hill - F.B
walked along the Wood
as far as the Boundary
& with him down. Met
Bracey Jones: he had
a drink at a well by
the road side. Then up
the Black hill. had
lunch at the lovely well
we then walked along
the side of the hill from
one end of the Moor. Back
to station F. B to Tor
House. J. Abraham
Bay Jones &
We had a long walk -
had return of pain last
night - again this morning
in the Kidneys but better by
this time

Dolphinton 6989

28 Augt. Dolphinton.
Sunday. Fine day but
showery. Had thanksgiving
& pain last night took
calomel and opium
could not go to church
afternoon. Feeling better
went to bed with Bepsi. Dr.
arnica and belladonna
Dear Delia called up
a ten edgey the thermometer
450 feet and hence sound
by Logue in the woods; the
sun not sensible — We all
went to Church 5 P.M.
Mr Carruthers preached a very
good sermon on Paul before
Felix. Dinner the same as usual.
I am better than yesterday. Mr
& Mrs Carruthers leave ~~this~~
~~morning~~ tomorrow. Mr & Mrs K
and Miss Alice M. K go to Edinburgh

6990 1887

29 Augt. Dolphinton.

Better this morning called
on Mr Wilson hoping he
will be on with the Berwick
Westons at 10 2 but their
round the Whitelaw
hill 3 distant shots at wild
grouse — shot a rabbit beneath
the rabbits crooked out
Bolthaugh — heavy shower
calling flags — in the
wood until 1 oclock when
it came in from Edinburgh
& returned Mr Hope
to the Castle about
4 o'clock.

Bag 2 Rabbits 1

Tried the Mead on head
sound, but the trout would
not rise — though they
were rising enough
in the evening from Bush
to Edinburgh

Dolphinton 6991

August 30/87. Dolphinton
showery day - went out
with Shand on Black hill:
found pretty fair day. Ebbie
bolted better than yesterday
after lunch at the sheep I
took a long walk along
the highest ridge of the hill
1800 feet above the sea
level & saw over Lam-
=ington. Rubislaw hills
Mr Reuttands house & the
=valley well. I walked all
and am not very tired
Got home at 6 P.M. Before
Dr. and Annie had been
out for a drive.

Day Horse 2
Rabbits 22
Inland 24

Lam better. Dam still working
me at 3 abs. but does not bark long

69.92 1887

August 31st Edinburgh
Cloudy stormy day. Went
with Frank, my servant,
to Edinburgh by N.B. Line
via Leaburne - Y.L. to Eden
by 12.15 Went to Romans
and Patterson to get a blood
for Depie - Then went to
the Castle and had lunch
with Lee at Mrs Leaper's
with Alumbe in Ballad to see
about money matters.
Said I could again call
in all Arnold - Went to
see Aunt Jessie called
on Dr. A. Bell - Went to
Whites' Hotel and met Shetland
Party. Thence to train for
Dalkeith - Met Alumbe
Annie at 6 Ble. Met Lee
& - Lady Jessie met at Station
Weather is breaking I fear!

Dolphinton 6993

Sept 87 Dolphinton.

Cloudy & showery. Mild and
very pleasant early
day. Shot W. & Bartlemark
and I accompanied Mr Robertson
Main and Stubbefield
Rose turnips — saw two
Coveys of Partridges
in turnips Field Rose a
few Hares in vicinity and Bt. two
Brds. — all two small. May
were about very small

Grey Partridges 12
Hares 2
Rabbit 1
15

Home at 5 P.M.

Wind Headwind Road
but Trout would not rise
Saw a very fine Appearance
Hatch today — I am Rather
Sorry a little Rain Came on
Last night.

6994 1887

2nd Sept 84. Dolphinton to Obar. Cloudy & stormy left Dolphinton at 9 AM. Drove before me until the rain ceased & Station. Left at 9.20 for Carstairs. Changed for Motion well when I wanted 2 horses. went on at 12.35 and got to Obar at 6.40 P.M. The day was fine and the scenery splendid as we passed Elvanfoot and Abington & Crawford. It rained only and only the heads & tops of the hills were visible. went to Station Hotel at Obar. Many people at the hotel. I have felt well all day the effects of the journey & fair. I am taking quinine and arsenic twice daily very careful about diet. at Motherwell went to Doctor Before — to Dentist. Went Reddie

Oban to Kyleakin 6995

Sept 3 /87. Oban to Kyleakin

Fine morning. Had a fairly good night. At 6.15 Mrs Cameron on board the Steamer "Glencoe" sailed at 7 am Mr & Mrs Bourke and Mr Neilson going to Arisaig. Pleasant companions the day quite lovely, scenery and weather perfect. arrived at Kyleakin. Mr Bourke stopped at Mallaig & left Arisaig. Mr Conroy. Found Ryrie and Bill Gordon Cumming on Ryrie on the beach awaiting us and landed from the boat. Mrs Gillespie and Miss Oldfield on the pier called Cumming came out fishing in a boat at 6 P.M. Caught several Lythe Codlings. Ryrie got 3 or 4 and by the time 8 P.M. I have been here since 8 am all day. Got a nice walk Ryrie

6996

1887

Septr 4. Kyle akin.

Sunday - Cloudy dreary day - The Sunnieside bell most lovely Hallelujah and Glory to God in the Church in the woods of Kaatsbaan and apples are blushed in also the varied tints of the sky. - went to the little village Church - Mr Lawton preached - Mayor Best & Mrs Best came over from Broadford to lunch - I am feeling much better, slept all night till daylight without pain - Walked to Barn and am getting stronger took a walk with Mrs Gillespie & Rosie & Col Gordon Cumming & his wife, Mayor Best - Mrs Oldfield Mrs Beard & Mr Gordon his boy - Johnny Oldfield and Henry by Selby Park - Mr Cathy.

Hyleaking 6997

Sept 6th Kyleakin.

Cloudy but fair. a thermo at 12-30 P.M. R. Ryde. 9 and Capt Cordin Cumming drove us near Broadford and then down Arrinafoot. We had a long walk, began shooting at 12-30. finished 5.30 — The birds were very scarce. R.R. was the best pointed at this as any day best beats. We scarcely fired a shot.

Bag Grouse 22
3 Guns Snipe 2
2 Hares 24

A very cold wind and rain blowing as we drove home. dined at 7-30 - Sir A. Edwards had arrived. Alone had both a dry day but cold. captained the Gartaig a bella - Heard from Lady Ivy Gordon Cuthell at Kyleakin sale. Flies very ardent

6998

1887

Sept 5th (continued in copying) - Rykeaben.
Monday. Tuesday 6.
Wind. Cloudy but no rain.
Gordon. Mac left today
Mc Muckaddy came
West and with A Reynolds
& Ryke abe road, and then
began shooting. We walked
nearly all thro' pine
op c down the meadow
then via Caldark. on the
moor. Bo saw plenty
pomeranian fork tailed
thrush and c far between
& beaches pomeranian and
& allied.

Aug Grouse 22
for home before 7 I was
not very tired and felt
well - wrote to Debia and
others - took pics not taken
Grey. copied K Pork. also
some serious letters.
wrote several letters yesterday

Kyleakin 6999

Sept 7. Kyleakin. a lovely day. all clear hills beautifully seen. at 11. am Maddy Capt Gordon Cumming R Rayner and I went in the yacht 'Scalpa' through Kylerea to Kinlach several miles of beautiful scenery - Meandered in a small bay. R. Rayner & G. Cumming - Maddy went on shore to shoot - and came back at 5.30 P.M. with 25 grouse & 1 Hare - I fished from the yacht inside and got 1 Saithe and 2 Codling. Then I fished from the boat with the Whitefly got 6 Lythe. 3 of them over 2 lbs.

Bag Saithe 1
Codling 2
Lythe 6
9

I saw two stags near Kinloch on Achilleside. Mountains very dear Wood. Glenelg

7000 1887

& Kenloch looking very clear
and beautiful Fine time
of - 7.30 Pm Delightful
day not too cold - Edith
& the Latties had but Otherwise
very well in health -

8th Sept. Wet day. S.E
gale. Went with Oldfield
on the pier to fish. Caught
lots of coney with Cork &
No shooting today. Mabel
and Daniel too much
Head from Will Lawrie &
about Jos overdraught
Letters from Repin - Nancy
& Fanny. Duke in bottles -
From Edith Parry saying she
had been to see them all
at Weymouth - Lis Ct
Edmonds & Co & Comm[illegible]
have sons - Theatre at
Exeter burned about 150
lives lost in the crush to
escape

Hyleakin 7001

Shd dreadful. Am sure all
Australia happen one day as
London. may now that plan
are continued.-
Letters Am Dudley & Cathcart

9 Sept. Heavy S.O. Gale with
rain. Kept in great part of the
day. Altered Pelled mooned
and sauced and wrote. Oldfield
fishing in a boat. Jule did my
table beautifully well

Day. Lythe 8
Cook 3
Sails 1/12

Came mushroom Belle & lady
wrote several letters. Read
Sam Lee. Am became all really

10 Sept. Blowy hard. Cold
heavy rain in showers. In
the afternoon I went out
and fished Am the Scalpa
at anchor sel 2 small fish

1887

4 got into a boat and
pulled about in sheltered
places near the rocky islands
where the water was smooth
& fished with a line fly
and got some pollock
2 lbs a piece. Tried the
hand line but got only
a Conger eel & sent 3 fish Cap
Bay Cod & Pollock 11
Sell — 1
12
Cod
5 shoals 2 of Cunningstell
Ave
11 Sept Sunday - stormy
unsettled weather - Church
in Bustinde a very very but
clean Catholic going through the
Service. Walked in the
afternoon with Maddy
and Lis A. Edwards -
Dine at a most uncomfortable
in Letters Sunday but wrote
a good many

Kyleakin to Dunrobin

7003

12 Sept. 1887. Kyleakin to Dunrobin. Capt Bain Mr Allen Maddy and I drove to Broadford and went on board the Steam Clydesdale" on to Come Corpach to Dunrobin for Lunch about 2.40 – Stores Coal Cleaned & Coaled Paying a Demurrage of £50 & about £20. Met Mr Hubbard & Family. Mr & Mrs Cattell & Miss Thurso – at 4.15 left for Dunrobin & Came at 7.40 P.M. Put on Tunic & Medals. Found

7004 1887

au Cuts de Paris. Lunch
Lady Brook and Miss
three.

13th Feb. Dressed for
Slept fairly well. a little
nervous about Justice
Pain. but not so much
Cold & cough with flannel
went out with Douglas
keeper to first Grouse
Drive to Scotteri.
Grouse very wild and
restless. commenced early
on same place. another
unl: pelting rain coming
on a car guard off the
cars — I saw several
shots on the way out.

Durrobin 1905

Bag - Grouse 68

Blue hare - 2

Deer 15

Duke of Grafton's shoot
with me Friday the way.
Then formed Double Barrel
in a stalk — Had a
long walk over mighty good
Found better than Kept
Coute de Paris and Lord
2 a-d.c. Colt then running
Lord Lady Brook
Duke of Grafton
Lady Helen Blackwood
Lord Lady Dalhab -
Shot all the Castle
16th Left Wed day. Visited
Aeuntenbarth Donald
a a Cu Beer. 2 days

1006 1887

a collie halfbreed and
stag hound — We had
a long walk over many
hills — began ascending
Ben Aff[illegible] Below the
Glen and stalked them
stags Returned home
Could not get near them
Saw Grouse Getting off
Starting down — Shot
a small Hay Spring
Ale Alarm — at 4.30
Reached top of hill Beyond
Carn Sale Left a Hut
and dropped a small Hay with
a ball in his Shoulder
he lead of Bonte and
Reached H — 12.5

Dunrobin 1007

Mrs Stallard thought the
Hamburgers wood but
saw nothing worth shooting
& came by Dimmuck
met very tired all the
way long walk —
The weather had cleared
up in the afternoon

Day - 5 Cag - 9 Pk - 82 25

15 Left 67. Duke Gagged
Left the Castle — Cloudy dull
day - Went out on the hill
with Donald Macaulay
stalk up the Glen Rock
beyond it could not get
near anything the Enemy
formed Stags on the other side

1887

7008

sick of Glen Wood & Co
so Thursday for a very
crowded existence -
wounded a stag
he was late and by
under him home. he
left Donald. Willie
Dan to go after him.
got home in time for
dinner - but a bit
tired with my long
walk The day con-
tinued fine very hot.
Became almost cold
with sneezing. Coffey
in after dinner
with Katie & Mr Tonks

Durrobin 7009

16 Sept 84 - Durrobin

fine day. rather warm

Hugh Clear Distant Views

of hills lovely — I went

up the glen with Hugh

Cleverley - U dog setter

hunted all beautifully

twice - trained - The Grouse

were very wild, getting

up on front coneys.

of less than a yards when

other days — I found

comfortably during the

walk of Mount Shirbon"

Corp. - when the Marking

Blackgate lines and then

Darrin

7010

1887

Bag. Grouse 10
Black Cock 1
Grey Hen 2
13

Pheasant

We Woodcock also those part
of the Corn upon the Glen
with me & shared Should
see a Skittle for 12 stags
at Mr Gardeners at Castle
Grounds & the Weights
for 6 - two Stags -
The Duchess has gone
a few days to Dalrabah
& leave here for
Carthagena - during
my walking each

Dunrobin 7011

17 Sept 87. Dunrobin.
Fine day. Lord Brooke and
I accompanied Messrs ~~Corbett and~~
in a boat - all rubber
lines and took them up
in 2 hours - 57 aboard 150
had dark. Shutting Cod &
2 Gurnet & mullets.
We fished all day with
hand lines. The pole took
well.

Bay. Cod 1 of 15 lbs
Pollack 1 of 2½ lbs

From my second cast I got
Pollack 1 of 6 lbs
and half an hour later
we caught a with

7012 1887

book [illegible] until
it would have to [illegible]
the boat which was
drifting - and [illegible] anchored
on our [illegible] line. until
booked - was [illegible]
doctor said he was
[illegible] seen under the
[illegible]

We [illegible]
121 Fish.
[illegible] landed at 7 P.M.
The [illegible] would
Lord Brooke sea sick
but he [illegible]
manfully [illegible]

Dunrobin 7013

18 Sept 87, Dunrobin

Sunday – Fine but cloudy day – Went to Golspie Church – Dr. Joass preached a good sermon – Called on Dr. Mackintosh & on Dr Joass. Had lunch with the Miss Wrights. Took a walk along the links by the seaside and to the Kennels and farm – saw the Highland and short horn bulls Dined at usual hour. Only the Duchess the Countess of Caledonia & Grands. Played at dinner – Wrote several letters

7014 1887

19 Sept Dunrobin. Fine day. but heavy bank & cloud thick S and — went out with Duncan Gordie and the two Laverock Oscar & the leaf bed Collie "Mop" — we walked round by — down Upper wood and into the forest — got a very shot lying on my face, at a stag 80 to 100 yards off. "but shot over him — Received the wood "followed the same stag for hours. but could not get another shot at him — saw a stag's head above some white bushes. by

Durobin 7015

ut Jobbins. he broke over
on the other side & so dumps
the chaps - at 5th fell
a cod yard & shot at a post
stag carrying the trees
left a post cut against
the side gate. and
dropped from the belly
entering the lower part of
the body: he lead a post
lead with 10 points and
weighed when clean 15 lbs 10
got home at 6.30 -
Duncan tells me he found
the stag & wounded last year
in Dole hill. a day old
17 stone 10 points -
Boy & day stag - 10 points
(15) 16 - 0 lbs
Dear Robin birthday.

17016 1887

20 Sept 87. Dunrobin.

Fine but cloudy day - good day on the hill - no flies or midges - Went with the wright to the Cuff Road drove of over 3 miles all found the grouse numerous but very wild & in packs - but walked pretty hard all day - c & fell 5 to 7 cl

Bag Grouse 21
2 Jacks Snipe 1
Blue hare 1

23

Slept Bed put 2 stays had Breakf some to day a Relief - my last visit a boy on the Island he was Emmy aft a Caisne

Dunrobin 70.17

Went & fished at
Creag Grome. Took
2 or 3 Salmon. Gawlen
a florin — bright day
Wet in whole days sport
at dun 50 yards. Lots of
dust out. Remainder dust
in burn —
Only had Turbot & Cod
Brought by Sly or dinner
this & our dear Betas
birthday!

21 Sept. Fine but Cloudy day
Lord & Lady Brooke Lunched
& went out with Duncan &
me went up Hunters mill
walk to Clashmore. Saw
deer in sight three or four
Bucks — to our turned
Back into the wood again

1887

in abundance. three
stags appeared suddenly
from behind some trees
one a heavy head. I had
a shot from the shoulder
at 200 yards but missed
him — we went on stalking
in the wood as far as
about. and as we were
returning Duncan caught
sight of a stags head lying
on some heather, and by
Jove! we made a detour
round behind some high ground
& got within shot of him
at about 120 yards Duncan
whistled - he rose & took
a shot. first barrel missed
him; the second dropped him
He was a fine stag about 15 stone
but with a good head only 5 Points
1 stay - 5 Points 15 stone
The bullet went right through his heart

Dunrobin 7019

22° Left 87. Dunrobin.

a lovely day. Light & shadows beautiful. Drove to Lake Brora with Frank and Jan Hepler-ment on the Loch. a beautiful breeze and ripple, but the trout could not rise we came back three miles on foot had lunch, landed and then tried the river Brora which was rather low. the Loch however was running. fished for 2 or 3 hours but got nothing. J. Hepler got two trout. I rose a salmon, and a salmon jumped but this was all the day

7020 1887

was delightful. clear. but
with enough cloud for
fishing. the light & shade
colouring of heather, bracken
and of the woods - with the
softened outline of the
hills & the Reed Carol
to-day made a charming
scene - & picture -
28° left at daybreak

The Duke Duchess &
A. Anchor of the Castle
& the Duke. Lord Ronald
and Lady Alexandra
landed. The Duchess &
returned & Talbot
Lord Lady Ormond
also

Dunrobin 7021

have arrived - the Duke
leave for N. ——

The day Cloudy - Lemmedig[illegible]
and misty, Ferr
Donald Macrae in Benbrae
we could through the wood
and saw Ben Lundy 4 stags
deer, but could not get near
them - Alf & Pelt came on
some Stags near the wood
approached them with great
difficulty - and got a long
shot - 130 yards, the bullet
hit him fair on the side,
he ran 30 or 40 yards & died
Donald was delighted - the
stag weighed 16 stone 8 lbs
Day 1 Stag 16 - 8
I find I have omitted to
mention his point but recollect
it was a good head

7022 1887

24th Sept Dunrobin.

Fine day Bar: high nearly 31
Went out alone Partridge
shooting on the low ground
near Little Ferry and in
some turnip fields between
Dunrobin and Rabbit
Found a few birds in the
turnips and lie long grass
near the shore Left 4h
Brace before lunch - only
one bird altogether

18th Bay, Partridge 10.
Walked two Lance Corporals
Reeds artillery very
They had been shot over
I found a day or two previously
& was more tired than with
my keeper walk on the hills
Good news from home. Wrote
several letters

Dunrobin 7023

25th Left Dunrobin.

Sunday. Fine day. not feeling very well did not go to Church – walked in the afternoon with Lord Tarbat. Went to see the bulls at the Mains – wrote many letters –

26th Left. Dunrobin.

My foot was rather tender with much walking, but I went out with Lord Tarbat the Wright & Mon Brora Partridge shooting. Could not walk well as my ankle became very painful and turnips were unpicked

Bag. Partridge 58
3 Hares Brown Hare 1
59

The Ormonds with the Duke

7024 1887

left the Castle to day - The
Dereleths asks me to stay
longer & I am Tellman
till Wednesday or
Thursday - All well
at home - Frederic
goes back to Fincett
to day. Luck shuts
5/ now at the Castle

17 Sept. Fine day though
the glass is falling.
Mr Cundy & Stephen left today
went out with Lord Talbot
on the Lis boat - fishing and hires

Bag Cod sun & 6 9th
Haddock
Whiting
Dab
Garnet
Total 1465

Good news from home - My
ankles are better - but does

Dunrobin 7025

Scotland. Attained Scotland
In June eight & have
been awakened by cannon
& been in very frightful
of. Used keys of Celebrated
& explored it a good
(note later / This was used
the beginning of remarkable
good which enabled
me to 3 or 4 Glen. Many
or less a one or second
by J Visit to Carlisted
28th Left Dunrobin.
Lovely day. The Channel fleet
passed on right to day. At
about 6 or 7 Miles - distant
firing heard & heavy guns
sounded like thunder -
Drove up the Glen and

7026. 1887

& Kerr
stalked with Donald Munro
near Glenrock 400 within
100 yards of them they
and watched them. Lying
on our faces for nearly
an hour. Gradually allowed
them and they gallopped off
& Kobra running them and
with second Barrel got
a stag. The bullet went
right through his head.
It was then 10 yards
full clear. He was an
old stag with Antlers

Bag - 1 Stag. 7 Pints.
14-4

got a lot
in the glen Rae Buck Lunch
home. 2. Deer. Coming
looked lovely the day & home

Dunrobin to Balmedie 7027

29 Sept. 1687. Dunrobin to Balmedie — wild stormy morning — after breakfast went up to the Duchess Boudoir to see her and the Marquis & gave her some account of what we were sent for — he talked with Grace who must stand in my way — Dr Cleric & all the Gentry there early at the breakfast table Gave usual Vale to Servants Began our Journey at 11. In the Coach a Gentleman told me that when the Earl fell on his knees suddenly

a few days ago, there had been a slight shock of an Earthquake felt at Tonga — The day cleared up. went on from Inverness at 8 Pm reached Aberdeen at 7-00 - Found Balmedie carriage waiting to me got to Balmedie in time to take dinner found several letters but [illegible] had some good shooting &c.

30 Sept 87. Balmedie Cloudy. N.E. wind a fair deal of surf on the beach. Shot in Mtbne &c.

Balmedie 7029

I went out with Sheard. Saw
Kestrel on the links. Shot
Lumsden has a rabbit
warren. with ferrets by
keepers and wild
generally. and had my
little shooting from the
burrows. Home with the
rein bucks —

1 Jan — Bag Rabbits 16
Lieut + Lady Lumsden
Miss R Jamieson called —
Gilded a chisel — wrote
several letters. My left
hand 2 fingers stiff yet
one great pain at night
and I am lame in my

7030 1887

ankle but otherwise
well

1 Oct 87 Examined
Cindy during day. Apon
dead & wound Sh & Kn Co
wright for ten feline
Wound del with Lancette
Cook for puncture.
Found a few in one of
Coo terrine feeds but
Could not get all them
(1 Sm. Bag Pantaloon 3)
Cindy - My ankle
Very very painful
Cannot bear walk.
Ten Sennebun. Mrs Gilden
Visited at Rockland
In th Forenoon.

· Balmedie 7031

Oct 2° Balmedie - Fine but windy day - My ankle very painful and stiff - did not go out - remained at home all day -

It appears that about the 27th ult. when the Barm fell suddenly at Dunstaffnage I made a 24 hours observation any remarkable changes in the weather. ~~that~~ There was an earthquake distinctly felt at Tongue in Sutherland My left hand stick and my head rested by the bearings having pain in two fingers & attributed that first to the steam & the vibration were as crawling during stalking but evidently it is sudden & that

7032 1887

1 Oct - Balmedie to Parkhead
Tuesday, remained at
home all morning with
my painful ankle - Pte
& Pte & drove with Mrs
Fenwick to Aberdeen
to catch the Pte train
for Aboyne - Drove in
Pte Fenwicks Carriage to
Parkhead Station 7 miles
with Mrs Fenwick & Miss
Gill there in time for
dinner - Sir Peter and
Lady Fenwick received
us most kindly - The
day had been fine, dry
& mild & I walked with Granton
Craigville & Forbes

Tarland 7033

4 October Tarland.
a most lovely day. Light
crisp clear sky. reminded
me of a day in the Highlands
Loch-na-Garr. Mountains
very clear —
went out with the Reliance
and Harry Saunders &
Balmedie — very cold
& terribly painful start
& walked a little past Glenfarg
and then about noon
We crossed the Dunnes
Mrs. where the white
boat used for dynamite
is found
3 Sum Bag. Partridge 28
Grouse — 5 —
Snipe — 1
Hare — 1
Rabbit — 1
Total 36
very enthusiastic over 2 Partridge & Grouse

I was quite unable to
attempt the journey and
was so [illegible] that I could
hardly [illegible] along at all
The same obtains to the rest
of [illegible] by becoming attacked in many
parts of Scotland ——
We shall [illegible] be subject
to the Small Pox
This is our 32nd [illegible]
day — write to my dear
Wife — heard from her to
5th Oct. Lovely day but rather
Cloudy — very [illegible]
better — but not well enough
to do much — Done with
Lady & the Invalids to the
Brandretts and [illegible]
John Clark at Tilly-Berry

Jarland to Edinburgh 7035

a place most beautifully
situated on the hills —
Mrs D asked me to visit
them. but I was unable
do so — Dressing. to dinner
at about 6 pm. My cabin
mate Frigen very drunk
at night — cursing swearing
the steward in blind Gallery
etc and walking about but
it makes the night horrid
6 Oct Left Jarland for
Edinburgh — at the Tweeddum
stay in Balmedie & Ellon
Inverurie — Left my cabin to
Peter who is going to Aberdeen
Glendamer — Left Aberdeen
at 1.20 PM Via Dayhouse for
Edinburgh — Cars much
situated

to see the remains of the
old bridge. a unpleasant
task now. to find it
seems to have been
crossed the Tilley Tilley
steamer at Burntisland
arrived at Edinburgh before
7 A.M. - went to Edinburgh
to the Princes St. Hotel
& Sutherland & M.T. Ste
and I went to call on
a Mrs Chrystian at
9 A.M. found them at
home &-
Joe came to see me
looking very well. He
has just begun his Fellowship
exam^n & finishes tomorrow
He left me early to read
a thesis to be sworn with
my cerid. head and ankle

Edinburgh to Cowden Knowes 7037

state quite unfitted annoyances especially at night.
Good substantial breakfast. Cary have returned from Weymouth all well — Theresa much disappointed in London visit

7 Oct. Edinburgh — at Edinburgh Hotel. Joe in at his 7 R.C.S. exam. — Aunt to see Aunt Lizzie. Met Carnac and Marianne in Princes St called in ? Cockburn's Annandale Estate — Lunch with Geddes 1.40 train to Earlston — Joe came to see me off — got to Cowden Knowes, C. Hope's, a comfortable in time for dinner — Found there Mrs C Hope my host. Mr Carnegie & Eleanor. Major Hedley Colonel & Fanny Wemyss. Lady

Helen Macgregor and two
daughters - very lively girls.
After dinner got a telegram
from Joe saying he was passed
Head from Perth & all well
at home - they are both
fingers still very painful
& Oda - Cordon Bleu -

Wet morning - it cleared
and we C.C. Rose C.C. Campbell
Oldden & I went out Partridge
shooting - Heavy rain came
on again - drove home & I
went out walked. between
both we shot 10 Partridges 10
& 2 Rabbits - 2 Rabbits 2
Grey 12

Dined aboard Clan. After dinner
we had told short stories
by David. Colin Macgregor
& Fanny Evans danced beautifully

Cowden Knowes 70 39

9 October. Cowden Knowes Sunday. Wet day. Cold and stormy. Remained at home except to attend bell my ankle and leg[illegible] still very troublesome wrote some letters. Ordered Joe to Emphalate home on leaving Cabal at 7 A.C.S.Q 10 a.m. Monday. Wet cold and stormy day. No shooting I am resting my ankle since accident. am reading "Ready" - the Queen. Left Thurle & Cab to Jedburgh Connecting

7040 1887

11th October Fine but Cold day
My ankle a little better
Went out partridge shooting
but found I could do very
little. Mr Carnegie,
C. Tolfe Capt Tolley
Col: Wemyss - myself
Swan Bay. Partridges 32
Pheasant 1
Pigeon 1
Hares 4
Rabbits 8
Total 46

My shoe off the day 2 Centuries
and a half - I could
not walk the carriage
my ankle too painful
Shot at birds that flew
over - Good news from home

Cowden Knowes 7041

12th Oct Cowden Knowes
Cold wet & windy day. Did
not shoot any but Mr
Haviland Burnett with Peter
an Assistant keeper and I met
Lee River-keeper. but the
brute would not rise
for only one. Ferreted
for my pair and tried to
ferret some banks. but
the rabbits crowded out both
and the ferrets laid up in
the burrows
Bag - 2 rabbits 1
Hawk 1
Gave it up & went home
Dined at usual hour
Mr Carnegie has gone
back to Skibo

7062

1887

13 October Coach from Kelso
to Crawfordton - left at
10.30. Coach Melrose
Noon 11.30 to Carlisle. Thence
to Dumfries at 2.15. Left
to Thornhill at 3.40
left Crawfordton by
dinner time - very
footsore & tired
to day. A very hard very
painful night -
otherwise I feel in pretty
good health. Telegraphed
to Joe in Edinburgh an
arrival time 5.40 to
to Euston.
I found all well at
Crawfordton except
that Mrs Walker had a
bad cold.

Crawfordton 7043

Oct 14. Crawfordton

Cold windy day. My ankle better but still any weight and swollen. Col Wallace and I went to the Otter today the main cause of some banker cattle ably burrows. But in ferreting had rabbits would not bolt well. It came to cold still we did pass well

2 Pheasants

Rabbits 70
Hares 1
Mallards 2
Cock pheasants 3
Total 76

I shot fairly well today for me to day but in going to Hoods Dalgleuchin I missed a wood pigeon

7044 1887

Oct. Kind invitation, good news came home 5's Cumberland ready ready attendance 15th October. Lovely day bright sunshine — Col W. and I went out with Cecil and Walpurd Laurie (Bayley). Beat 27 pheasants in one hour and 20 min. Cecil and Walpurd walked home I and Col W. walked and managed the remainder and substantial lunch. Very cosy.

Pheasants	57	£10
Partridges	13	£1
Hares	15	£4
Rabbits	76	£12
Total Head	155	£27

4 Guns

I walked a little better today

Cradefordton 7045

with Lord Wantage to stay
Lewes unable to accept
his invitation to Lodge
on 22d

16th Oct. Sunday — Fine
cold day. Went to Alex
Welton Chapel. Sir
Emilius Saunders preached
took a walk — Sunday
yet to B. Foot. Hard
still troubled and
Wrote to Mrs Gell & Colin
Maxwell — Wrote to Lady
Jenners then read &c

17 Oct. Fine day. Cl. Vr.
in and Saunders. Mr Hawkins
Gladstone and I went
out shooting on Mr Gresson's

7046 1887

an Cockatoo at Cedar
Bastuhes - My wife to world
& Sims Bay "

Pheasants	34	17-6
Blackgame	6	17-2
Partridges	4	4-1
Woodcock	3	2-1
Hares.	1	
Pigeon	1	
Rabbits	21	4-3
Dead	70	13

I could not walk the woods
& took my Chance at
birds over - Got rather
better - but still weak
& painful - My Leg
also troublesome at
night — The scenery
and Countryside
is very beautiful. —

Crawfordton 7047

18th Oct - Crawfordton.

My servant Frank has gone off suddenly to see his mother, dying in Glasgow at Birmingham — Attended Col C. Walker Col Stephenson and Lt Maclaren in low fever and Col Ü - acid & out last.

Day. Pheasants 8
2 Guns Wild ducks 2
Snipe - 8
Hares - 7
Rabbits 2
Head 22

We only killed in about 2½ hours very inferior bitter. Cold stiff wet & unbearable. Game not and the land. arrived.

7048 1887

19 Oct. Cranfield
Lovely day. Col: walker
Lieut Lt Laine walker
and I went out acrs the
Cairn - beat down small
Covert - a turnip field
or two - Lunch Count 7
Reserved over a fine Brecken
all the yards with the Col
Col keeper Cade and me dec
not see Lunch again

Bag.	Pheasants	22
	Partridge	6
6 Guns	Pigeon	2
	Rabbits	54
	Hares	1
	Total head	83

I was very lame and could
not go in between the two
Oak Coverts. but shot 6 Pheasants
1 Partridge and 6 rabbits
The autumn tests are bad.

Crawfordton 7049

20th Oct. Crawfordton –

Lovely day – General Hoskins Col. Stephenson and I went out – each of the Carriages with ferrets – The day was fine but for some reason the rabbits would not bolt well

3 Guns. Bag
Pheasants 1 – 1/1
Partridges 2 – 1/2
Wild ducks 2 – 1/2
Rabbits 46 – 17.35
51 – 40 0/-

I am still very lame though otherwise well in health We got the wild ducks in the Carriage – and the pheasant in a field – the partridges only a Covey which lost us when we were beaten.

Col Stephenson shot very little

7050 1887

21 Oct 87. Crawfordton
fine morning: hills look
beautiful - the girls made
a brief visit to me before
starting in the brougham
Shortbill to catch 11.19 train
Midland for London -
Changed at Dumfries
got home about 9 PM
Dear Bessie met me
at the station. Found
her and all at home well
The house had been painted
outside during my absence
and looks well - the
whole damp better. but
still have remnants
of pain - and stiffness

London 7051

During my visit in the North from Augt 28 to Octr 21 at Dolphinton. Kype lakin, Dunsbie. Balmedie, Tarland. Cowden Knowe Crawfordton & Hume Castle

Stags 5	Black Game 9
Roe 1	Pheasants 120
Hares 86	Partridges 176
Blue do 8	Woodcocks 8
Rabbits 374	Snipe 7
Grouse 131	Wild ducks 6
	Rayes 4

Total 875 Head

Octr 22d - Enjoyed my trip very much - have lots to do - Kalgie - Cut stalks in the arable - Keepers - Servants away first 60 days - Found on my return Clearing very

attention when returned
and have treatment
patients - made £7.4
today. The house has
been done up and clean
before has now a sitting
room to himself.

Oct 23d. 87. Wakefield

Fine day. Made £1-1
Sunday. Church morning
& evening.

Oct 24th. Fine day. Made
£8.8 - Dined at home
"unemployed" and a
meeting in the Botanic
Road Zoological Gardens
with Keppel - Thy leaves
Gorilla there now.
Took a stall Bairnsdale.

London 7053

Oct 25 Fine but cold day
Made £7.7.- Edith Parry
up for her B.A. exam
commencing London next
day. - Board at Medical
Office a long bill -
Saw Mr Alexander with
Dr Williams, and Dr Johnson
the latter much worse than when
I went away - A lot of
heads. Urine and bean
skin have come from Jenner
Winn Abbotsford

26 Oct. Fine day Made £5.15.
Standard exam - Dull at
Urine - Before and
clinical at Infirmary. Women
very heady Mal: Obstetrics Women

7054 1887

Oct 27. Tuesday. Made £2.2. Edith Parry up for her last day's Illness. Italian — Meeting of School Class & Upsom College — Dine at home & am sorry to say my Grandfather is returning home absent minded Leave away in Portland vote to Red for Tributes day tomorrow 18 years old

Oct 28th. unsettled weather Made £3.3. — Write some letters — at 3.50 PM walk to High Beech Leaves met me at Battle Mr Harry Cumbe stays at High Beech

London to the 7055 High Beach

Oct 29. 87. The High Beach

Fine cloudy calm day but it had been wet and windy during the night — Seen and accustomed cattle to beaten and acted over many but could not find my 6 pheasants of which we lost 4 — I. S. saw a few rabbits and one woodcock — Foley absented and became evidently destroyed the pheasants Leon was much disturbed as came in a bad state. Shall the keeper an Attendant as a few days.

I seen Bag Pheasants At

30th Oct High Beach.

Tuesday. It blew a heavy gale and carried half

7056 1887

all night - we dreadful
a Cyclonic storm. The
Centre has probably passed
over us yesterday -
My ankle is still sore
but my wrist is troublesome
and some days during cold
comes of Quinsy has
worried me all day
Dined at 6 - Left at 8.18
for home at 10.40 pm
31 Oct Fine day. The storm
on Saturday night was
very destructive - 10 men
drowned at Weymouth -
Dined with Col Heywood
Clark - Some accepted mem
bers nominated for Ashley
Wall meeting
Made £ 2 - 2

London 7057

November 6th 57. London
Wet windy day. Mate & I
dine at home & turn both
in all respects —
Twin heads & skins have
been embarked. Beasts
Sheep. Char. Ravine deer
and black buck all in
good order —
Joe had a dinner party
given him by the Seaforths
last night at the Castle Edin.
He leaves Edin tomorrow
sent him 20£ & address
Address
Sent my pamphlet on
"Defects of Vision" to Baron
Larrey to Academie de
Medicine — and Dr Le Roy
de Mericourt Report of
College to L'Academie in reply
to his Memoir

7058

1867

2° Nov. Rain stormy day
Made £3.3 Dined Chinese
attend at Standard, at
Chung Cunnal & State
Mechanics Ball & about
Sam Chairman. Presented
a Celebrity Gold of
Chinese Empire of India
Defence. Beta. Bob Joe
(now dear) went to Cinderella
dance at Mrs. J. Smiths
Joe Marianne Mrs Edinburgh
as Clara left him embarrassed
as Mother - Mr Seaforth
Englishmen with a number
was very Confusion & confusion
a dinner party in Clara
They wanted to have him
attached to the Regiment
but under the present system
that was impossible

London 7059

30 November 87. London

Cold wet day. The Gale last week was very severe and caused much loss of life and property. Market £5 2 6 today. Some alarm - Meetings are called "unemployed" still go on but they are watched and controlled by the police. Also appear to be more patient and long suffering -

4th. Time for Parliament day closed £3 3s. — At 8.55 Pelle Despair and I went to Wadham. Mr Somers Cornish

wood. Mr Williamson did not feel well enough to return to Quarterly. had a bad night - General Mrs Cowie and Mr Ogilvie at Cowley wood

5th Nov. Lovely day. bright and clear - at 9.30 Mr Walker. Mr Attken and Lieutenant and Hattie Cowie

2 Guns - Bag Pheasants 12
Rabbits 8
Hare 1
Partridges 2
23

Down very Lame and not off Kate all day

Wolseley Wood & London 7061

Rud D. Cod mystic and the at dinner

6 Nov. Tuesday. but showers. Rumaund at home all day. not feeling well despic. Dr Mackern with the Church and Dad home at 7.30 Pall we left & 57 home at. about 6 pm

7th Nov. Tuesday. with the Lord J. D. Gordon. Made £4 4 - Rt Richard London Gordon - with the Lord J. Campbell about some information Lord evidently been asked by

about determination by
length of current in Mouth
of British Columbia
Sent Mr Nancy de Navy
with a Husband and
to Amsterdam -

8 Nov. Cloudy dull day
Mate to 3-3- Board
at Custom Office time
at Lunch

9th Fine day Standard
Office as usual &
Joe is went at Lunch
on leave all embarca
tion for Victoria in
2 Days on H.M.S "Crocodile".

London 7063

10th Nov 87. Fine, but showery day. Made £9-9- Dined at home. Mob meeting in Trafalgar Square & roughs trouble the police —

I am not very well. My ankle and wrist hurt

11th Fine. but showery day Made £4-4- Went at 2.45 down to see Mrs Roberts at Alton Telegram: Dolly she is doing well Telephoned to Mrs Dowsett to tell her so, at Liverpool she is waiting for India telegrams every one corresponding with

1887

Lord Wolseley about determination
of Br. soldiers health in
India - allow 8 or 10 yrs
service time — also with
Le Roy de Mericourt -
French academie de
Medicine - about Leprosy

12 Mbr Tuesday. Mark £3.
Dine at home

13th Sunday - Dull
Cloudy day - Cold - Not
feeling well - Gertie Cain
Went to Brighton to
spend the day with Fanny
arriving & Grey Boundary
Road at 11.45 A.M. as
far as Lucy & Fanny
Cook returned.

London 7065

Conducted with the Royal
Merchant. also a Sample
Cannon the Bronze in
the academic. also a
Cuirassier —

14 Nov Cloudy dull day
no Sun. Dined home
at a meeting of Medical
Society. I spoke on subject
by Sir A Clark on Peri
Anaemia. —

I am sent to Forrest to
take lease of Redalie
Scott Lord Wolseley some
statistics on determining
breadth of British Soldiers
after Russ to Gen Service in
India.

Meeting of Law Assurance
Association

7066 1887

15th Feb Fine but cold day
Made £2 - My ankle
and arm stronger
but still very troublesome
Board of Trade Office
my colleague Cooper
away in Edinburgh
Rebe and Edmund with
the Misses Roland
Gardens —

16 Feb - Very cold and
dense yellow fog - We
had a Cinderella
dance - Our 100 friends
friends of our younger
Finished at 4 A.M. night -
attended at Standard
as usual — Nothing

London 7067

17 Nov 87. - Fog. prof. Dear Bessie not well - Dine at home. Another foggy dense last night. finished at Dear Bessie determined to be all. and should not be done in one day. Bessie the second. - Made 4 ½ days

18th Nov. Foggy Cold day. Dear Bessie is better. - Wrote to Dr le Roy de Méricourt another letter with a short from Dr McConnell in Leipzig. Being sent me a few days before from Dr D Cunningham on the same subject. - very dark and cold - Evening at home

7068 1887

9 Nov 87. Wet and foggy
cold and disagreeable
see - Dine at home
for it rained heavily
& fail on 23rd from Portsmouth
the Gorilla at Zoological
Gardens is improving
in health
March Hartly. my second
Cousin. who accompanied
& India as Chaplain
Offg on my recommendation
sent left Calcutta and
came home via Australia
& China to Bermuda
where he was ordered
this severe climate in
February. - He will return
to India

London 7069

20 Mon. Sunday. Fine. but foggy day. Went to see the Corpus Christi Procession at Calcutta Club & saw many European ladies & children - with Mr. Lewis. Made £6.6 to day. Dined with the Stewards & Friends the Calcutta Club. Returned home in [illegible] and retired to bed. Just getting Particulars of the Crown Prince of Germany is said to have Cancer of larynx which unseemly controversy by Medical men Sir Morell Mackenzie called about but the Prince seems to be going down to the better [illegible]

1887

7070

21 Nov, 87. Fine morning but foggy. At 8.40 am Bessie Di Bela, Bob and I took Joe to Waterloo for 9.30 train for Portsmouth. He goes on board the "Crocodile" Steam Launch for Medina Co. Cowes — He leaves in good health and spirits such will & hope, do well. He got him all he wanted and I paid all his little debts and gave him £10 M— pocket money on the way out — Frank (my servant) went with him and arranged his Cabin. In about he had time Confirmation Captain We felt much parting with him — he is an affec-

tion

London 1071

22d Nov - Foggy day.
Made £2-2- Breakfast
Head Comfort that he is
comfortable on board the
ship and is on duty.
Dined at Medical Office
23d Mon - Foggy day - Made £2-2
attended at Standard -
Dine at home -
Joe sails today from
Portsmouth
24th Tuesday. wet cold
Made £5 10s - walked with
Dr J Macpherson to the Zoological
Gardens & back - my ankles
are rather better.
25th Fine day. Made £1-
Dine at home - Walked
Dr and Mrs Barry to
Hengler's Circus. Forgot to
mention that she passed her B. A. Exam.
1st class

7072 1887

26. Nov 87. Unity Hall
Assembly Room Gordon with
Edith Parry Dinner Time
27th Sunday. Fine day
Made £1-1- am still
very lame a little
all day.
28th Fine day. Made £4-4
Jessie Walker. am
under my care is better
Ethel and Annie Walker
came from Crawford
to stay with her.
29th Fine day. No fees.
Board at Auchen Office
Dinner home. Took Dr
Mrs Walker to Hyndman
a Cabinet Supper

London 2073

30 Nov. Fine day. Made £3.13
Went to Lambeth £0.8/ Made £1
Dined at home — Played
Bessie and the Ugly Duckling
and the Cinderella dance
Di did not go — Retired
Brighton with Annetta
Mrs Quicrown & Charles
did at Brighton with all
his wives —

1 Dec. Fine day — Made £1.6
Went to Theatre to see
Mr Dury Lane £0.6/
Dined with Rebecca at the
Golden Cross. Rebecca Cinderella
Crutch & my Ladies Not Gallery

2 Dec. Fine day. Made £1.1
Dined at home
Took Di Annie & Ethel Cinderella
to see Penafore

7074 1887

3 Dec 87. London.
Tuesday. Went to see
my Cousin Robert Fraser
at Brighton. Received letter
& Mrs Gout. — Dressed dinner
Dined at home. My Dad
and aunt Em left Hotel
4 Dec. Tuesday. Saw
Selina Walker. Dined
home. Went to Poole
Gardens with Annie Wells
5th Dec. Fine day. Made £4-4
Dined home. Had lunch
with the Duke and Duchess
of Sutherland. The Duke
leaves tomorrow for a Yachting
cruise in Indian. Old Hardman
very ill with pneumonia
Letter from Letter. Dr Swan
went to Brentham to see him
Re sum raised at Bromsden

London 1075

6 Dec My 63d birthday!
Fine day. Several kind
letters and presents. Stay
at home. Col and Mrs Walker
and Dr Cooper dined with
us — My ankles & wrists
are slowly improving I
think some gouty or
rheumatic element is superadded to the effects
of strain; they are a long
in getting well —
Made £3.8 a day — Edith
Parry has now begun to
learn Hindostanee and
Persian and is making
rapid progress

7076 1887

To day I received official
Diploma from the King
of Portugal & have made
a memo 2c Copy
the order of the Conception
Commandeur - with
a star on breast and
also on the badge
round the neck
This was given to
me by Col. Ames
was at Lisbon with
the Prince of Wales in
1876 - It has now been
transmitted to me
through the Legation

London 7077

of Dr da Silva Arruda
a member of the Downey
Peers Portugal—

7 Dec. wet day. Mortlake
Before and I dined with
the Landa Brunetons
in their new house in
Stratford Place—
attended Standard &c
meeting of Upton Coll
Council

8th Dec. Wet disagreeable
day. My foot very
troublesome — Went to
Epsom to preside at a
meeting of School Clee
there — went with the Walkers
to see Marbeln Arch

7078 1887

9 Dec. Dark & Cold day
Made £ 3. 3. Dined at
home.

10th. Cold raw day. My
tooth giving me much
trouble & pain. Suffering
much necessary exercise
and Cooking much pain
at night — Made £1 4 today
Went with Ethel & Annie
walked to British Museum
and after dinner. they
with Di and Bertie
went with me & the
Lyceum to see Mrs
Mary Anderson act
in the Winter's Tale.
we were much pleased

London 2079

11 Dec. Sunday Cold wet day. Sophie walked suffering from acute rheumatism in letter I am not feeling well to day & write letters and journal. — Dined with the Stewarts after calling to see Mrs Chipman - I recently heard of the sudden death my Cousin Jane Jenkins (Fraser) in Montreal, Robert Fraser Wardle's been ill recently & Evans & Sons Mrs Carl week in consultation with Dr. Henderson - Mrs Alexander has died of Phthisis -

7080 1887

12 Dec. Raw wet cold day
Made £7-7- Meeting
of Sanitary Assurance
Association — Dined at home
Good news from Jim,
Ki Ibex. Man. Otter
heads are all now
hung in the dining room
Our bear skin has also
been nailed previously by
Gardener — Ethel and
Annie Walker have
gone to Eton to day
13th. Wet day. Made £1-1
Board of Trade Office
Meeting of Provident
Association Council. Had
I should resign unless
all connection with Baker

London 1879.

called the Hospital " unwell
continued —

14 Dec. Fine part of day
but Cold. Made £3 3s —
Dine at home —
attended Standard and
Court of Clerkenwell
Meeting of Epidemiological
Society to hear a Paper by
Dr Klein on Scarlatina
&c —

15 Dec. Wet Cold day. Made
£3 3s. Dine at home. Went
to see Mrs Kendal as
Lady Clancarty, with Mrs
Wallace
Special Meeting of Battersea
Society to read Paper preceding
Paper of Mr Crookshank on
Coro endothrix & Scarlatina from
the Observations & views in Chief of Klein

7082 1887

16 Dec. Party day fine
Made £4.4 - Dined
with Bessie at the J.
Sutton - The Walker
Ladies went to Portney
to day.

17 Dec. Fine cut to cold
Letter from Joe from
Lucy - all well - went
with E Parry to the Zoo
the Gorilla died yr.
= ~~Today~~ last Saturday.
Made £2.2. to day - Dined
at home -
Bessie Walker is dining
well.
My ankles and wrists
continue to cause me
considerable pain still.

London 7083

8 Dec 87 Sunday. Cold bright day - went to Buckhurst to see the Countess - Cracksbanks was on the way with me. Had a long talk with him on bacilli and kindred matters -
Good news from Todhunter from Calcutta - Lawtons Homely she can not stay well
Returned to town by R. 6.0 Arrive

9 Dec. Fine but Cold day
Made E.S.S. Called on
Sir Alfred Garrod. he
thinks there is good in my
pendulum test of uric
acid - Has certain
uric acid & alters both

7084 1867

20 Dec. Cold raw weather
Went to Hall Samuel.
especially at night
Made £1-1
attended Board at Indra
Office.

21 Dec. Cold raw day.
Dined with Robert Byrne
Garry Lonsdale Legge in town
Met Collectors a Visit —
Made £5-8-6 day

22nd Cold raw day. Made £7.7
Dined at home — Took
Annie & Ethel Walker
and 9 Letts Barry to see
the "Red-lamps" as the boys
marked the Ballad singers
on 21 Dec - Excellent
acting

London 1885

28 Dec. Tuesday. No fees.
Bessie. Dr. Reta Bole and
I dined with the Duffs
at the Grand Metropole
He seemed in a much
excited state but in good
health! ——
Annie & Ethel walked re-
turned to Crampton
to day — All quiet very dreary
to sit with them
Jessie walked in Gatty better
29th Tuesday. Mabel &
Dinah home. Reached home
some time past Brussels
by holiday.
30th Tuesday Fine Cold day
Clinched Reta and all
Hamers in Emy. All well

7086 1887

26th Dec - Cold day. Hard frost - Dinner party at home Mr & Mrs Nowell. Mr Hurd & Darcy. Robert Jayne came Mary Jane Williams could not come

27th Fine day, hard frost. Made £ 3-3 Duck at home - Good news from Jane Mother. Refreshment with mule Lee the "Red Lamp" —

28th Hard frost. Made £ 5-6- Bob & Peter spent the day Mr Duff. I did not feel well enough to go to the funeral Yesterday on account of the Rev Mr Netley

London 7087

29th Decr 87 - London.
Fine day. Made £9.9 -
Jessie walked to Stoney Cake
30 Dec. Fine day. but Cold
in the house great part of the
day. My finish very tumbledown
I find that the subscription
earnings have not been so
good this year - but then
all are complaining of the
same falling off. - My Consulta-
tion fees have been £962.7
Have had fewer "out of town
absentees, but the general
average of patients has been
perhaps rather better than
before
All are well, thank God
at home. Alix last news
from the absentees is good.

7088. 1887

I am glad to be improving in health: but there can be no doubt that I am the subject of Chronic rheumatic or gouty complication to end the year 1887—

1089

7090

1888
London

7091

1888

Jany 1st 1888. London
Fine day but Cold. I began
the year in poor health. my
wrist and ankles are still
stiff and painful - Sir A.
Garrod has called
to see me - Sunday, but I am
too unwell to go to Church
all at home are quite well
in the country & down at the
Denmark Hill and dined
with the Duffs - the is very
anxious about Duff who is in
a very excited state - has pain
& pain above the left knee
him -

2 Jany Fine day - not so cold
still suffering with my feet
and tendons - shorter &

7092 1888

declined £1-1- Dined at home
Letts on an Lecture at Med
Faculty by Mr R. Harrison
I work to my brother W.C.F.
in Africa a few days ago.
Freddie is now writing
for Matriculation at Emm
Coll Cambridge —
Beta heard something
that he has hurt his
knee at Polo.
St. Mary — Fine day, mild
cc in Tubes less than usual
Made £2-2- Some days
ago I resigned my seat
on Council of the Clinical
Association — and cease to be
to be a member and do not
like what I see of the Committee
with whom power of

London 1093

Dined at India Office —
attended meeting of Council
of R Coll Physicians & new
members of Council elected
Beta and Rob gone to
Party & dance, at the Reyners
I am reading a Com with
great interest Kaye's
Sepoy War — my pens
are rotten better but still
have difficulty in writing
Fr. 11th Jany - Fine but damp
day — Mate & Bob
attended at Standard office
also a meeting of the
Epsom College Council
Dined at home. Richard Tolyell &
Tom Christie dined with us

1888

Jany 5-/88. Saw Mr Dolan
Consultation with Dr Coales
Mr is very ill with Typhoid
Pneumonia - under Mr Lee
Clerk — Made £ 3.3 —
Called Reddish and Saw
to see the Pantomime
Jack & Beanstalk at Covent
Garden — Constance Gladstone
Came to town Saw
her today Lt Col. Grey
Dy Comr in Order Called
see me. He says he will
write to his friends —
Order to get Irish home
Began studying in my Hotel
Room.

London 1095

6 January 88. Fine mild day
Made [redacted] 1-1- Dined at home
Di and Bella one letter
of Colds - My gouty or
rheumatic joints still
trouble me. I write and
use my hands with difficulty

7th Tuesday. Made £3-3
Dine at home - Reading
Malleus Maleficarum.
Constance Glasgow to
Lunch and dinner.

8th Wednesday. Mild rainy
day. Saw Alex Brunton
Made £3-3. - Lunch at
home on Tuesdays Alexander
and Stephen at home
not well enough to be allowed

1888

10th Jany 88. 7096 - Fine but
rough day. No rain
Made L.E.E. Dinner Lunch
Meeting of Sunday Observance
Association - Meeting of
Chas Wardell's Committee
Lunch Committee Sir R Bennett
Tuck Lord Leys & Christmas
Gladstone Mrs Jacks Carnes
Tomorrow -
Heard from Joe from
Dodabi all well - also
from Lizzie, also wrote Lily
& Eric Lunch at
Polo -
10th Lunch at Hyde Club
returned exercised at Park
for poisoning bird Cage
Damp foggy weather
No fear - Board at
India Office

London 7097

11th Janry - Foggy day - Notes
Attending Lectures - Attended
Examination - Dr Letsom's Lecture

12th Fine weather - Foggy day
My Cousin and Architect
very Benignant - I had seen
Lately to make any Inquiry
Dined with Dr & Edwards
met Lord Lefford & the Hon
Auberlin an old Fellow
Student - I had not seen
him since 1846 - Sir John
Mordaunt Mr Lockwood
and Mr Edmund Yates

13th still foggy - Made £2.2
Visit at home - Saw Mr Collins
with Dr Mair - Meeting
of Council of College of State
Medicine - Returned
with Grandchildren Bloxham
a Clapham - Letter from

Mark Kirby 2098 Carry the
Clerical establishment and
Apologised 4 time for
saying he had left India
recently - I am reading
Kinglakes Crimea.
I am recently read Kaye
and Malleson Mutiny
14th Jany - Cold foggy day
all the Island Affected
Made £2-2. (anticyclone)
15th Tuesday Cold foggy
day - Not well enough
to go to Church - Reading
Kinglake - Harwich Burbles
16th Fine settled day Bela
returned from Visiting Calendula
Made £4-4- Letter from
Scin from Lahore all well
from Local Dr Clair Accompany
to Allahabad - Attended
Harwich 3d Lecture Lecture
Helen Edgell Came to stay with us
She Bela - Rob at a Burgess Homes
Dr Laid up with Cold

London 7099

17 January 88. Cold day: no fires. Dine at home. Breakfast Indian Office - very pleasant & sensible Indian quite a change

18th. Cold misty day. No fog. In attendance at Standard to day the usual day - Working at my Clusters address - Working at Persian with Mrs Parry Dine at home

19th Cold, cold, misty day Cash £6.6 - Quarterly meeting of Statistical Society Reading Kingsbury & Wednesbury also working at my address on Clusters

7100 1888

20th Jany Fine day. Mulder
Made t R.C. Lessee Collar
a Letter and Leave Cummins
Befsie. Bella & Odette Dancy
& Edell fine to day
"Penalope"—
My foot is all a little
better— Saw Lu Donald
Sleeved to day about
seven Oswald Mullan
21st Fine day. Made t R.C.
Dine at home
22d. Fine day. My
foot is very painful
troublesome. Confined
to the Chamber at home
all day. Duff Cameron
Day for Doyle. Leander
Duff one going to Australia
Pr a Vessel—

London 7101

23 Jany. 88 Tuesday March 7.7.
Dine at home - working at
my Clarissa & dodging
Reading write & date Barry
Dante; Russian & Orchestra
Meeting at Mr Lavery's
at 8 to meet Mr. Pennell
Clarkson. Mr Stopford
wishes I say to the Colonel
at Dover - with him.

24th Friday. Helen Edgell
went home today - March 14
Board at the Admiralty Office
Sir Donald Cleveland on
my assistant Secretaryship
Board and saw over the
Plans of Consolidated
Stores. Was introduced and
entertained by
Reading Kingslake

1888

25 Jany 88 Very Good!
very troublesome — Fine
day — Market 5-5 —
attended Court Standard
Clerical Errors Verified
Yarmouth & Gorleston.
NB Letter from the Boys re
Medical Examination ——

26th Cold day. Market 2-2
Reading daily. Dante.
Persian Grandeur
with Edith Parry —
Meeting of Victoria School
Committee — Town Clerk in
Meeting at Bell & Steyning
to discuss some question
relating to meeting in Market
subject to Mun. Medical
Journals
My tenants called to settle to day

London (Cambridge) 7103

27 June 88. Fine, but cool morning. Fred and I went to Cambridge to Dr Latham's where we lunched and dined. Mr Vallery and old Indian friend. My Bernard Lely Sweden & Gustav College boy Cadres they were most hospitable and kind — We went to "Trinity" and saw the Glassiker Rooks Entwistle &c &c. — Called on the Peskett — Fred ventured his friend Hallatham. Back to London by 7.40 Pm train

1888

28th Jany 88 - Fine but very cold - Made £2 — Annual meeting of the Italian Hospital. Voted thanks to me and the medical officers for what I have done for the Hospital by Sig. Ortelli The Girls with Roberts Van Richard Rowell. Dorothy Freddie gave to the Band = mine - "Pats on Boots" - Partial eclipse of the moon at 9. 30 P.M.

29th Sunday. Fine but cold day. Dined with R Stewart - My Son and Rands Keep about the same

London 105

30th Jany 88. Finished Coldstream
Not seen today. Dined at the
College Club - Read Annual
subscription £5.5s. There
is nothing else Vacancy in
the Club —

31st Fine but cold day
Made £2.7. Boarding
India Office. Examining
Medical Candidates -
Did not get home till
near 5 P.M. - Dined at
home - Freddie went back
to Fonnett.

1st February. Very Cold.
Made £8-8. Dined at home
Read a few visits to my

1888

July 2d. 88 Netley.

Very Cold. Land frost. Went to Netley by train train to distribute voting papers. — There are no Army Candidates this Session. — Mr G. Pollock resided and gave the Candidates a forward address & also. an Army address to do so. Each man addressed an audience of 10 minds or so & we then came back with Pollock to Crawford and Gibbons

3d. Thaw & rain. Colder. Dolly Graham came to stay with us — Di and Richard have settled that they are to be married in April

London 7107

Attended a Special Board
to examine Indian Med.
Candidates - Made £3-3
Began the Regn. of Belau
with Edith Darry.

4th. Feby. 88. Fine day.
Made £ 7-7 to day. - Dress
at home - Nothing to do
to work - The Work in
my hands continues to be
very panipal am working
almy Clothes & Collars
5th Feby Sunday - Could
not go to Brighton at 12-15
to spend the day with Fanny
Consequence Sick. The Man
Lord never sent Pickett.

6 July 88 - Returned from
Aughton by 8.40 train
Saturday morning - Tuesday
Mild - Made £3.3
Reading Sermon and
Eagle & Babes - with Edith
Harry - At home all
day my head not feel
very very troublesome -
Mrs Broughton to build.
Di and Richard and baby
out on a house - Letter
from Joe. at Carlisle Com
Cumballa - no letter
Lizzie by Class mail

London 1909

7th July Tuesday Finished day - Fitted Board at Medical Office - Mr Redden Came before us we declared him unfit for duty, hemiplegia, & Cried out - say Home will be sent for" —

Mr Medical Committee Lt L Stradbey Consulted me about his proposed Increase in Lawn Cricketers Below and Related to my Company Party at Weal & arrived home Late.

7110 1888

8 Feb. Fine mild day
Made £1-1 attendance
at Standard Office &
Champ Cup Workstall
annual meeting -
Meeting of Pharos
Testimonial Cttee - Dine
at home. At 8 pm went
to Town Hall in yellow fancy
Dress & Cycle & Witches Fancy
Dance. ——

9th Feb. Fine day. Mild,
No Rain - Dine at home
10 Feb. Sunday. Mild
Made £ 3-3
a Rain at Day & Certificate
Cabs Manchester Rd. On

London 1111

the Afghan frontier-disturbances. Mr Melvill resided — I shall be about the Museum — Ab Sheatauli Col Wellesley R.E., who has been there during these disturbances —

11 Feb. Wet cold day. Made £2-2- Lawrence on a stool-chair - rattan bottom - Went with Caddy Darcy to the Grosvenor Gallery - a fine collection of English Masters. Burne Jones. Rossetti. Romney. Chas Keene &c &c —

1888

12 Feby 88. Sunday. Cold raw day went to Church. at home all day.

13 Feby. Cold day. Made Drs Beaumont Anat: Physiology Surgeon. & Naval Commodore Noble Curtis Army Surgeon Am Legion. 73 Indian 14 applied 85 Naval 6 rejected. Dukes Lum 60 67 Dined at home. Began reading Essays. Meeting of British Lumber Association at St. George's Hall. I was elected a Vice Chairman. Mr Perry the President C. T. B. Dunn Chairman was present.

London 7113

14 Feby Cold damp day
Market 2.2 - Board at India
Office - Dine at home Reading
my exam^n papers - attended
meeting of Med. Chirurg Soc^y
Paper on Syphilis by Mr Jones

15th Feb. Cold day. Fine frosty
Market 5^s 5^d - Began
Viva Voce exam^n of 58 candi-
dates at Burlington House
Last from 2 till 5^30 Feb. very
fatiguing work

16 Feb. Cold raw day.
~~Market 6^s 6 Steam in~~
~~Boarding at Chirurg^l~~
~~Hospital~~ 2^d day of Viva
Voce exam^n of Candidates
Last from 2 till 7.30 Pall
Mall Club. Ready Labor

1888

Dolly Oldham has left her
Head Quarters in
Sunday. He has to
continue Command
of a Army of the Right
Left Wing having
combated & Sealskin
with the Queens Bays
17th Fusiliers last old
day — Dashwood has
Rented 2 pairs 2 nd & day
after. In usual Crowds
on Public Affairs Low
Evening Concert Palace
Closed at 5.25 — Mrs.
Bengough — Mrs Daniel
both seem better — Mrs
Cumberland Low Barbe attends

London 1115

18 Feby Cold raw day. Mr Z.G. Stearn in Barclay yard Clearing Cess Hospital of Candidates Mrs a R.N. Reading Robins all the rest of the day - Sent letter night

19th Sunday Cold raw day - at home all day Jem and Annie to Bessons

20th Cold day - Turned in Bees. Miss Lefroy is coming to stay as a Visit

21st Cold day Turned - Walk in Outer Rozen - Skating - Round at Medical Office

22nd - Fine but Cold. Standard Pain still subsiding in my Joints -

23d Feby. 88. Cold. Writing
of interest to note Mark 62.2
am attending Dr Lauson's
lectures on Endocrine system
24th Cold. N.E. Cured. very
healthy much to the taste
25th Cold, N.E. and drowsy
snow. Made £5-5-
26th Sunday. Cold N.E. and
at home all day. very
poorly & tired
27th Cold. A.E. 5 inches.
NB Sees. Gastralgia
again troublesome.
Lecture & clin. lecture at
College of Surgeons
Prof. Florence Lefroy &
British Museum. Thus
a pretty fearful & most
miserable fail

London
7117
28th Feb. Cold N.E. and Medical
Board at Medical Office. Feet
and hands better. But
Gastralgia has returned
(Peculiar tenderness - Went
with Dr and Bella &
Mrs Kendall to Lewis
Head good Music
saw many theatrical
Celebrities. Madame
Schumann Mad Norman
Neruda & Others
My hands and feet keep
Painful. In the evening
Antonia that my gastralgia
has returned (Notification
at Home Office on 29th received
Ann by Inspector in Charge
attended a lecture (Clinical

7/18 1888

by Dr Lawson re Coll of
Physicians re Collon fees
Meeting at Med: Chir:
Society. Made a speech
re Ley decease. in absence
of a Paper read by Dr
Norris.

29th Cold. Better. N.E and
Boisterous. Made
£ 2 - 2 - attended at Standard
West with Dr's Reade
Mrs Rendall's Case
as mentioned on last
page. Mrs Rendall
was excellent and it
was very interesting to
meet so many such
Persons Artistical People
Mr. Mrs Rendall are a
delightful Couple

London 2119

1st March 88 - Cold day
Made £4-4- Dined alone
2d Cold day. Made £3-3
Dined with Dr Quain
Theatre "Dorothy" with
Florence Lefroy.
3d. Out to Coal Wards
with Double Surry & Public
Museum & Picture Gallery
Japanese Bronzes
and Ceramic Art.
Lefroy. Bela and I went
to Lady Monkswell's At
Home. My scientific
are returning - Made £1-1
My Return as Cholera
is nearly finished - I am
to the Medical Society
Florence Lefroy left us
for Cambridge

1888

4th March 88 Sunday
Raw damp day - Mike
well - Jacobsen has
returned at home
all day -

5th Monday - Made £7-7
Received Mr Cassidy Candidate
in the Town Council £10 4
deducts £2 - 18 - 4 income
tax -

6th Cold day - Visited
Coal Board at Inch
Office - Made £4 - 4 -
Saw Dr Bennett & remove
an ovarian Cyst & attend
antiseptics -

7th - Milder - weather - I am
a little better - Made £2 - 2
Dine at home - Attended
meeting of Council of

London 1121

Chemical Society, Zoological Society - Epsom College - and also the "Standard" Office - and reports of the Crown Prince of Prussia's and Sir Risdon Bennett's satisfactory. He began a tube in the larynx for real laryngeal disease on the larynx has not yet been published.

8th March 88. Wrote Mr Gould & Ld Salisbury letters - sent M.S. of annual Report & Proofs of Surgeon Chemist of the German Emperor & of Her death. And the letter sent

Confirmation

1888

annual dinner of the
Medical Society of Sussex
the Sussex Society of Dr
Jackson Miller & Dr
Macdonald Secretary was
as President
Dan Dr Hamilton removed
an ovarian Cyst
without antiseptics The
former one died very ill
made £ 6.6 a day
4 March. Had severe pain
Analgia last night had to
take 1½ grs of Opium
Made £ 2-2 — Sweetbread
The Emperor of Germany
dies at 8 30 am. Act Gen.
Meeting at Medical Soc
Case to present Dr Rees
Remark of Wales with Mr
Selwin Lamps. Gillan Household
at this Table and dinner
Meeting of Coll of State Medicine Dr

London

1123

10 March 88. Tuesday. Had a little rain. Made under Had a bad night with severe Gastralgia took 1 ½ p of Bism made 8.3 Edith Davy absconded on her Cape - Joined as a P.A. — The Crown Prince, and Emperor left San Remo & returned Germany this morning. Lunched Mackenzie with him

11th Sunday. Cold wet day Church in the morning Dine and sup at home Papers are full of the death of Emperor William the 1st Emperor Frederick has returned from San Remo

12th Cold snowy day, N.E. wind Dine at home. Hay Drummond Hamilton. Made £ 4 - 4.

1886

13th March 88. Cold. Snow
Made £4.4 - Appd Assembly
of Council of Med. Chirg
Society - attended Council meeting
Dined with Macleans
Residents Medical Society
14th Wet day. Made £4 4
"Standard" Meeting of Clg
Clerical Quiz Conducted
Mr Bryant. Turin
Lingen returns one account
of all Bo Glens. —
Dine with Rebecca at Col
John Clarke
15th Cold damp weather
Made £2.2. Dine at home
Lecture at Coll. Physicians
16th Damp Cold weather
snow. Dined home
17th Cold - Snow. The accounts
of Cold in New York are
distressing - Deaths many
and many funerals

London 1825

18th March Sunday. Cold raw day. Church. Mr Stebbs Dine and sup at home.

19th Cold raw day. Snow melting now. No fire dine at home.

20th Cold damp day — Aboard at Hydra Office No fire. Dine at home Sam still suffering from Gastric fever.

21st Cold damp day. Aboard in Standard to day. Meeting at Geogr. & Camd & Zool Social Society. Reddie came home from Cambridge he has been ass to his Friends Volume Poems at 5s, 4 acts on Caius Gracchus Gets Thursday & Hebe on Tuesday Sheets

L.T.S.

7126 1888

21 March. Cold day. Clouds & S.E. - Went with Mr Darry to see Coquelin in the Defenseur de Pelyeucte. Le fin tout Paris. - He was excellent but the whole affair dull & dreary. Came on the Jumpel Mary Adelaide (Oceanic) for the first time in two months & 7 days.

23 March. Wet. Visited Carter Bros. No fees. Dined with Sir Alfred Garrod. Met Dr Debaud de Bitrier of Courtenville - Fredche & Howard there and Mr Coakley Lucas with Edith Darry

London
127
14th March 88. Dense dark
fog. Got off at 11 even
when cleared off.
Heard from Mr Glaisher
Rector of Trinity. Heal Rest
has raised his entrance
at Trinity - Red returned
from Cambridge Carl Thudichum
de la Rue staying with
Dr Allen Kelham. Who was
most kind to them - went
to the Welsh Forrests
to stay that Rest will examine
him now - Best place to stay
at is Queens College Cambridge
the Lord Mayors. Who visits
the College. Made £18 10 0 by
Edith Passages & Documents

7128 1888

March 25th Sunday.
Wet. Stormy day - kept
a seat for Stewards.
found they do not take
part Biard-till to
morrow —

26th. Fine party day
Dine at College Physicians
Club / last Thursday in
month / - Election of
next President of College
Sir A Clark elected
run very closely Dr
Quain 152 Fellows voted
the largest number ever
known to vote. at the
election

27th March - Cold but moderate
fine. A n evening dance
was — Board at Mrs Gee's
Mode £2-2- Meeting
of Council of Med: Chir:
Society & I elected one
a Member - Dined at
Clarke Lumsden's after
meeting
Good news from Joe and
Lina Ann Medical
Red Lion returned to Forncett
& wind up -

28th Cold wet day. Met 7.9
Standard exam^n - Meeting
of Clerks elect Apothecaries
Surgeons in Chancery Court
Westminster Hall Examined

1868

accomplished Parent.
News came from D. Kendall
that Hon. William
dangerously ill at
Port Beaufort. Dyspepsia
and bereavement Complete
by Chill in finishing
him & other better Men
Have been.
Hon. Edward Fenyes
died at Southsea quite
recently from an over
dose of Chloroform - He
vomited in bed Taken
to day - Dear wife Ann
Jane Crosier Edward Fenyes
Esq Medical man of Considerable ability. He had
been not taken accustomed

London 131

29th March 88. Wet cold day.
Made £7.7. Dinner party
to Dr F. V. Mercadante
house. Also leave taken
for Florence —
Dr J. Murray — Dr A. Grant,
Dr J. Macpherson. H. Macpherson
Dr Payne. Dr F. Macnamara
C. Macnamara. Dr Mercadante
V. C. C.B. — Dr Duke Dr Wolfe
Dr Partridge. Dr Dr B. Seriven
Dr Macrae. Francis Cotterell
Dr D. Smith, unwell
but unable to come
Dr Wade a letter & Prescription
during his illness.
30th Good Friday. Cold
day. Called on Sterling
Stewart. Mrs Gillespie
died this

1888

31st March. Cold raw day. with rain. Made £1-2 My right hand is very bad with gout & write with difficulty. Went to the Athenaeum and E.I.-U.S. Club. Dined home.

1st April. Fine, but cold day. Wind N.E. and East. Went to Brighton to see the Countess came back in Evening saw the Attorney and Went to

2d. Fine day. went to the Athenaeum to read the papers. R Edgell came back from Shrewsbury

London 7133

3 April 88. Fine but cold day
Snow at intervals. Wrote
Board at India Office.
Wm Mercer finished bus
& and Dept. Surgn Mr Jones
Letter to day from D. Bewell
Roundale Cape Colony
telling us of poor Williams
death on 8th ult at
Port Beaufort. in the bosom
of the Church with whom
he had been living. He
had been ill since Sally
& Will a few days before him
visiting - Dysentery and
peritonitis supervened
and he took to his bed on
the 8th ult & died B.J.
had not seen him since
1887 in Calcutta. He

1888

been in affectionate and
loving & unbroken and
unsettled life. But of
late years had been
more settled and had
kept up regular corres-
pondence with us. I
had written to him
at Christmas & then
before often wrote to him
and he told us had been
a great comfort to him
& that done all I could
and had allowed him
£61 a year all I could
possibly afford. He had
been a sad and chequered
& pointless life. But with
all his errors he was kind
& affectionate and honest

London 7135

I left and believe her
end was peaceful - Col
Heard of her dangerous
illness about a week
ago from Dr Bennett
who was unt. kind. and
came written me fately
thanks & honours it.
& Abul. Tuesday. March 23

Letter from Mr Noble
Cape Town attorney
poor William's death
attended at St Cuthbert
also meeting of Council of
Church & Hospital Board
on April Surgeon. Mr
Cunningham Chosen.
Meeting of Council of York
College & Board of Faculties

He is getting presents
daily the last 125 already
Before is reading Woodstock
& me having finished
Kenilworth
Had a consultation
with the Solicitor yesterday about
terms of Dr Marriott
Settlement.
5th Tuesday. Cut both
No fees. Went to Botanical
Gardens - Band. The Lagan
walk I hear taken in
a long time - but I am
still lame -
Transferred £1000
Ords & Rail Stock
to the Trustees. R Stewart -

London 7137

R.A. Faces. Hy Scholl &
Dr Marriage Settlement.
Meeting of Council of R.C.P.
Physicians to select new
Fellows. Sun 5. 30 to 11. 30
selected 10 out of Candidates
over 60 — Dined home.
I am better. but still
Cough — Dr Garrod coming
me to see me —

6th Mond Fine but Cold day
No Fees. Read due in Cam
home. Have left Mr
Wilson. He is now to keep
rooms with a Tutor in his
College at Cambridge
next October. with Reference
as the additional subject to
the Tripos — Before the Sub

very busy about the approaching wedding
I signed the transfer
of £1000 Ordr & Rotal
=Kirtd railway stock
& the Trustees of Dr
Marriage settlement
a little snow fell to
day — Called on Lord
Clerk the new President
of the College of Physicians
7 April. Fine but cold day
NB fees — wrote yesterday
to Dr Stewart with Cadeau
& thank them on their
Kindness to poor William
wrote also to Mr Noble
Capetown in reply to his letter
about Mrs Hamilton

London 7139

Visit Countess of Warwick to inform her death & to say that the remittance of £20 & £5 which would come after would contain £20 to answer any demands due to Mr Worrall on Bror. W.s account

8 Wed. Sunday. Fine but Cold day. a little snow - went to Church Rec.d St.s Dined with the Stewarts

9th Fine - but very Cold my joints are still painful - Edith Davy returned from Bournemouth Read Bill of Exchange for £40 by Mr Bengough & Cox Rich.d 5.th 1885 - Exchange getting worse - are Meeting Committee Society

7140 1888

No letters from either Jim or Harvey to day -
Dr's reports & Mrs Smith's daily -
10 April 88. Fine but very cold. Made £1-1- Board at India Office - Dine at home. Mother & Harry & Caroline & Harvey - Came to see me & recommended Mrs Howard Carnelian & visit - he says he is very weak and my food is all wrong & he seems to think there is predisposition & consumption a little & he will send to Brent & ask Mr Hawkesley about Harry Rankin

London 1841

11 April. Fine but very cold
made £1-1. Took Beta
to Zoological Gardens -
saw hybrid and duly thanked
have again called 8th.
Attempts they have grown
Barnes. 28th received
Dr's petitions money
presents - Dine at home
Reading Russian and
Mathematics with Eddis
Papers.

12th Fine, but Cold. Not well
Dine at home. Went to
Royal Society Hon
Baleeran Lecture
Nomenclature of
Nebulae - Attended the
Meetings on Planets &
Comets

7142 1888

13 April 88. Tuesday.
Do until dinner
to the gardens visiting
our own Coat of Arms
Went with Lotte Parry
to see Coquelin in
Tartuffe and Precieuses
Ridicules – my own
Class acting –
Di has received two
own 200 presents
many from unknown
Admirable and useful
the preparations
for marriage are
very on space very

London 7143

14th April. Fine mild day
Dr & getting 18 to 20 patients
daily — Went to Zoo Gardens
with E. Darby — Dine at Club
Made £2.2 to day — Done
finished my annual
Oration to the Med Society
Med-Col with Arthur Ellis
with Council Committee Meeting
at the Gardens — Dr 7th
Long talk with him she
seems a most charming
person — Meeting of
Valley Lucets — Told Dr 7
Crawford my opinion
on the Question recently
raised in Medical
Press

15th April 88. Sunday Friday - Mild rain in evening. Had a short recurrence of Gastralgia last night. Had consultation today with the Duke of Sutherland and Lord Ronald Gower.

16th Letter from Joe he is now at Glenlitha in charge of Paul's station. Received his wedding cheque. Sent also cards to Ella and Mrs Gordon my dress very bad

London 145

17. April 88. Wednesday
made £3 3. Round ab
India Office — Federal
Assembly Upham Abbey
at Hotel Metropole about
£100 at dinner — Mr Lang
Mayor. De Keyser the
Aldermen. Duke of Cambridge
present — some Good
Speeches — I proposed
the Army — & the Navy

18th Showery cold day
Dr & Mrs Richard Hogg
Mrs Hammond & Miss
Hope Mrs Keith &
Miss Keith dine
& sleep to day — I have
signed a Codicil to my
will

7146 1888

Lord Bed Mr Lovett and
settled with him to work
Reddie two hours a day
5/- Gwen a week 25/- a day
Told the Redfords & Lund
Agent. he might have
an Office of £60 a year
Rm May & Cable -
Lock Fanny Annday
and Jack to see Niagara
Aquarium. Dined all
Fanny and Lock
to see in Bunstead
at the Haymarket.
Our presents are now
over 300
19th & Thursday.
Dear Diary Married
today to Richard Arnold
Edgell

On the 19th April, at Westminster Abbey, by the Very Rev. the Dean of Rochester, assisted by the Rev. Canon Westcott, B.D., and the Rev. W. Page Roberts, RICHARD ARNOLD EDGELL, eldest son of Colonel Edgell, Retired List Bengal Army, to DIANA AGNES, elder daughter of SIR JOSEPH FAYRER, M.D., K.C.S.I., F.R.S., of 53, Wimpole-street, W.

Times 24 Apr 88

London 1147

at Westminster Abbey
Canon. of St Rochester
Fontbeck. Wenlock
Price. Chr Page Roberts
Officiel - Jean Di
array of Cuisse - There
assembled upwards 400
persons Citizens - The
Lord Mayor the
Sheriffs & the
Court of the Abbey
a large party of Ladies
friends assembled in
the House at the Ceremony
Dean Bath - Wells Lincoln
& Exeter - Thos Grantham
& William Le Grand
R. Abbots Coadjutor
Bremen -

1888

Dr. Ordered that the Clerk do write to Commissioner Wilcox to have the Justice Committee meet at Parker's Institute on Wednesday next at 10 o'clock A.M. Present Messrs. Fredericks, Brewer, Shuff, Parry and the Chairman. Ordered that the Clerk advertise for proposals for furnishing 320 pounds of Beef to be delivered at the Penitentiary according to law.

London 1149

20th April 88 Thursday

Made a day £17. 16s

Went to see Tom Awdry

took a walk with him

Dined at home. Col Hall

dined with us. Mr Hall

came after dinner

& went to hear a lecture

by Sir W. Grove on

Antagonism of the

Royal Institution.

Heard him clear Dr.

Richardson Clifton

They go on to Torquay to

morrow - Jane Roland

£170 Calvary £20 Ch

had £10 before / to keep

a Provident Home

They are quite one

Class above Ellen

7150 1888

21 April 88. Fine mild day. No Post - Dr and Richard ride out to day. Chymne at Clifton yesterday Look Bela take the British Museum Mrs Edgell dined with us - Keys of table made over to Dr Cecil Bartlett. Mr Hen taken Stem for a year & pay all taxes -

22d Sunday. Well day. Mrs Gaskell's. Once with the Stewarts The Emperor of Germany seems to be getting worse

London

151

23 April 88. Wednesday £3.3
Wrote home enclosing letters
the Duchess of Sutherland
sent had found a telegram
yesterday at last minute
at Stud and myself
subpoenaed Call —
Went to "Athenaeum"
vote in D'Israeli
Stirling Maxwell
Hope that my niece
Emily Royle daughter
of my dear sister Annie
and her husband. Lead
Cameron Australia

and have been to Ascot
and met all the wedding
party except the Queen
and of course
Letters from Joe and
Lizzie from Rules all
well. —

24 April. Showery Cold
day. Not seen signed
agreement letting my
stable for one year to
Mr Cumberbatch for £80
a year + pay Coals
but not Gas + Water.
Board at India Office & Com

London 1853

25th Sunday Morning Cold day - Made £2.2. attended Standard Meeting of Choral Class at Eton College - Wrote with pleasure letter to Mr Arthur Walton & C. also a will bequeathing to the College - Dined at home.

26th Cold day. Made £7-7 Worked Continuation to No 8

27th Morning Cold day £2.2.7 Dined at home - Took Florence Lefroy to see the water Colours - and to the Zoological Gardens

7154 1888

Cantalgia all returned
and was very bad all
night & took 20 and
then 60 drops of Laudanum
before I got rest.

19th Awoke. Middling
Dr and Dick and
Lt Jones — Breakfast
with the Duchess Lecturer
Dr A. H. Russell. Read
the article Himself about
Cantalgia better to day
but had a wretched
night of pain Can't explain
Make £2-2. Cloudy

London 7155

29th April 88. Fine but cold day. Here is the end of April and I can see no leaf upon the trees as yet. — Church Vestry called to see Fanny Amsbury and the Clerks but they are all out

30th April. Tuesday. Lunch with Dr & Mrs Dyer at College Club. Dentelphia Hotel — attended meeting of Board of Council Voting at Allegheny Voted for McCook. Allen Good news from Dakota

1888

1 May 28. Cock day.
Thunderstorm very early with
Cartalpa down all
last night during the
day. Broad at
India Office. Hooper
away in Edinburgh
& Cumberland. I
feel too ill. —

2 May. Wet day. My
dear Dad all to day
made £4-4- almond
Standard & Comml
& Closing Cups & bridal
Opening Meeting of College
of State Medicine /
as President Queen

London (Oxford) 7157

a steel cable of 20 wires
on Hundred Cable
Gauge and Central Ad=
=duct-

3 May Stormy day.
Under F.O.1.— went to
Oxford to see my old
friend Miss Mulvany
with due to Symonds
the Medical man Hydro
-thorax She has been
tapped three or four times
& is doing well.—
Dined with the Symonds
Returned to town by G.W.R.
train Luncheon 11.0 Am

7158 1888

Found Dr. Clarke Lumbard had come back from Long Meadow in Cornwall. ——

My patient Jessie continues to recover slowly. —

Dr. L. McMillan Cummings came to see me and I introduced Lumbard Kendall Browne as he has removed to Cornwall ——

4. May. Fine day. Vegetation now coming on apace Went with Bela to private view of R. Academy. Found Sorolla Exhibition — Dined home

London 7159

Dr. Bellew C.S.I. read a Paper on evils of Canal irrigation in N.W. Provinces of India & discussed & answering questions & letter meeting.

Dr. & Mrs Lumsden & others were now declared an Ordinary & Honorary Fellowship & Science Master at Wednesbury School. He took a good degree at Cambridge & Natural Science at

1888

5th May 88 Tuesday
went with Despard to the
Parkes Institute to see
the Duchess of Albany
distribute prizes to the
National Health Society
Ladies - Matt & J.S.
Dined with Mr Cartwright
Came home early & little
letter to day

6th Sunday - Tuesday
Cantalgia very bad
again at night. Letter
on the morning - Got up
Church - Dined Quietly
with the Leonards

London 1861

7 May. Fine mild day
Good news from the boys
Write an obituary notice
on the late Mr Curling
for the Royal Society —
Drive at home & Town
dined with us —
Gave the annual oration
on Nat: Hist: & Ephemeridæ
& Clubbian to the Medical
Society — to a large audience
I was in Gaetano Farini
more dead, all day.
Dr Seth. Cunningham C.B.
Came to see me —
No beer —

1888

8 May Fine week.
day. Vegetation commencing to appear. Board of Trade Office - Meeting of Council of Med. Chirurg Society - Paper by Dr J. Williams on high altitudes in disease
9th Fine day. Work & 2.2 at 2 P.M. went to London arrived in time to see the degrees conferred - saw Edith Avery get hers as B.A. (1st Class) went with her to the Foreign Office - met Mr Wallace. D. Schaffhausen recommended me to go to Carlsbad.

London 7163

10th May. 88 Fine day Rd Colder. Made £7-7- Saw Lord Dunsany with a view to an engagement with Keppel to see new picture Gallery in Regent St.- Decided not to go to Brighton to visit Fanny Amstutz

11th May. Sunday day. Rd Coll & went church - heard Clement St Leonards all C. to an train: Met Mr Rae came aft & a boat 2 of a day. with Mrs Rae went out to sea to fish we had little success Caught only 3 Whiting

1888

Mrs Park would not take
a number of us to Ca
for a place - I landed
at 1 & Pall and returned
to town by 7.30 Boat train.

12. May. Beautiful
day - I am sorry I called
Letter Post my Birthday
Cards about me -
Went with Bessie and
Edith Darby. to see the
Duchess of Albany give
away Prizes in the Volun
-teer Ambulance Corps
in Stanhope Ward
Winnie Mitchford

London 1865

Speech — Dined with Ambulance Corps at Holborn Restaurant Sir G. Hunter in Chair on Stanhope made another food Speech. Sir B. Simpson. My old Indian friend Butler Ales came to see me this morning

13th Sunday Had bad night of pain Remained home all day. Mr Meath Church work Represented evening — Sir B. Simpson Cunningham & Boehm at Lunch — Sent Sunday Eggs of my Rabbits & Canon Jocelyn

7166 1888

14 May 88 - Finished Cork
and letter to Ray. Made 2-2
Dine at home - attended
meeting of Council of
Land Ry Assurance
Went with Rep to see the
Academy - Three are some
lovely pieces of some
good portraits - Hooper
has gone to Edinburgh
to his daughter's
wedding - Good room
sun sun - sun Indian
room all until Sunday
Roland and Di ~~had~~
to be early at the
Museum House then
Evening! ——

London 7167

May 15th 88 - Sunday
Made 44-4- Board of
Media Office - Limited
Northbrook Club (Catholic
& have been some time
a member) - Church
Christian Evidence Society
at Exeter Hall - Sermon
thereon by Dr Stubbs
Bishop of Carlisle Mr
Gladstone Mr Asquith
Dr Butler. Meeting
Ministry Read a letter
from the Duke of Cambridge
acknowledging receipt of my
address on Christian

also from the Duke of
Leinster and the Lord
Lieutenant — Dined at home
16 May. 88. Wet day
Made 7 Calls — In Standing
Committee — attended
Sitting in Chancery
to Mortal — Received
College of State Medicine
Circular on Coals
in relation to Health —
Dined with Merchants
Dublin Company in City
Hall. H. Beach had
freedom of City —
Conferred on him

London 7169

the ceremony was an interesting one.

17 May. Wet day. Saw Mr Wilson who had a bad accident in riding 14 days ago — Examined my old friend Mrs A. Cunningham with Mr B. Brown: he has papilloma of bladder. Went with Mrs Walker (Horsley daughter) to see the Anglo-Danish Exhibition. Had a bad night. Sciatica. Letter to Mary. Bella came back home

7170 1888

Brighton - The new
Reservoir contains a party
at Lord Mornd & Co
Cumbes —
Letter of Baroness Burdett
Coutts & Mr Walter Morgan
Baker on Cholera
Visit Lord Mr Alexander
Duke of Cambridge
16th May. Fine warm day
Made F & S. Called on
Mr Field Mr American
dentist - Saw Mummy
Case to day — Dr
Cruse is nearly ready.
Gave Dr a letter to Coutts
Co Bankers & to Bayliss & Co
Engravers Leicester Square

London 1771

18 May. Continued — Sent sending my Paper on Cholera and analysis of it in French to Paris Surrey by Limoges in L'Ecureuil Diligence

2d Tuesday. Received from Mr £5-5- Rec'd Blackheath Excelsior Phillips and old Calcutta friend and Patient — with fees

Dr and her husband left us. to day to Mr Stanhope's 58 Abingdon Villas was ill

1888

20 May Sunday.

Lovely day. Made t & x at 10 am. Dr Brown performed supra pubic section of bladder Dr Cunningham and removed [illegible] growth. Dr Fullerton ran the right ureter into the bladder. The operation was most skilfully performed — and under Chloroform. No shock. Very little

London 1773

Assembly - at Mrs
Vanderburg's well.
Went to Church with
Betsey in the morning
am sorry to hear better

21. May. Tuesday - Mrs Dr
Cunningham dining with
us Boys at Mr Dobells
came Miss Cunningham
& Miss Betsey Dobell -
all - Died at 1-30
pm Assembly. Mr Lee
& Miss Catlett - Mr Lee
& Catherine Jenkins -
Dark clouds in Sea
and Rain - Resolve to see
Dr in his new home

7174 1888

12 May 88. Finished Cedar day - Made £4-14-.
Sodden returned.

23d May. Lovely day - Made £2-2
Swathe mowed Called on some friends all arch

24th Fine day. Made £4-8
Annual meeting Governors & Elstow College. —

25th Tuesday. M Wilbee Treated daily Godlee Section of Lane. - Cummy came down well - Dunn came back. Kay Edwards
Lemsden Sen to Leeds
Repair. Elliott.
Repair cart to Kettle Sod Farmstead
Very Good - Matured Stock

London 7175

26th May 88 - Tuesday
but Golden - Made £8
Went to St Lundeman with
Edith Harry - The Garden
looking beautiful - Dined
at home — Called on
Lord Temple - all out
Lunch better; the coming
weather probably doing good
27th Sunday Trinity, Fine
day. Lord Cadby Made £2-2
Church attended Communion
Result the Perquisites Stanley
and Mrs Gillespie - Heard
R. Rogers Leiden - Sweet Lesson
at Ryleaton - Dined with
the Howards

1888

28th May 1888 Tuesday

Bal Corder Made £12.12

Dr Field to Mr Arthur

a Lower Bicuspid which

Patient complained

of Pain in Lower Jaw

from many teeth - on Pain

& much absorption of the

Gum - Advised Gum

Lance Scarify in Lower

& Pain Lost Immediately

with Gum Chloride Corrd

Directions Letter

Wrote for him which

Ordered an Eye Case

Gum Pain Simple Lotion

Evidently Anxiety of Patient

Gum

London to Queenboro' 177

29th May 1868. London
Queenborough - Lovely day
made £9 2s - Board of
Trade Office - Dock
walk with Depot and
called at Commercial
at 8.30 Pdle. Dr. Ewart
and I started Commodore
for Queenboro' - Dem Rep
Pdle. Red. Stopped and
Roe came aboard Examined
me & W. - Queenboro at
at - about 10 - Coasted along
in "Princess Elizabeth" a
Dutch mail steamer
very Comfortable - Lots
Pilgrims aboard - Lots of
most Disgusting

1888

attractive Costume beautiful
fine. but cold night. with
fresh breeze. We had an
excellent Passage. I went
to bed at 11.30 - awoke
often during Night
during the night - and am
feeling better.. but still
am lame. as my
ankles and knees
are all affected. as
well as my arms
hands -
Two American ladies
are in the Cabin who
were travelling with us.
to Carlsbad —

٦١٢٩

7180

y182

London to Flushing 7183

Notes of a trip to Karlsbad via
May, June and July 1888.

May 29th 1888 St Ewart and I left
Victoria by the 8.30 P.M. train
for Queenborough. Olga Beddie
came with me to the station
where we met Ewart
Rob Tredale. Hooper and
Joe were there to see me
off. It was Tuesday and I
had presided at the
Medical Board that day.
and made over the duties
of the Board to Hooper during
the month of my probable
absence at Karlsbad. Tomkins
we are expected. The compliance
with the advice of Dr Mac-
pherson and others to try
change of climate for sciatica
& rheumatic & joint failure,
including gastralgia, which
have troubled me for the last
six months. We arrived at
Queenboro in 1½ hours, and
went at once on board the
Princess Elizabeth a powerful
twin screw steamer. There were
many passengers mostly foreigners

1868

We sailed as soon as the luggage was on board and after a good and smooth though rather cold passage arrived at Flushing next morning at 6.30. My thick ulster was very acceptable on deck till I went to bed.

May 30th Wednesday. We got a compartment in the train with two American gentlemen and started immediately for Cologne and kept to ourselves until we reached Cologne at about 330. At Breda just beyond Venlo, on the German frontier, our luggage was examined by some very military looking custom-house officers, who were very polite and gave no trouble. There had been also a Douanier examination at Flushing. The day had been fine, but it became close and rain began to fall in the afternoon. The country looked green and green with the new foliage; extensive fields of rye already in ear - lucerne, wheat & the apple trees in blossom. Near Cologne

Cologne

1888

of Cologne a Prussian fortress surrounded
in a recently fortified state.
We went to the Hotel Disch,
got our rooms there, went out
and saw the Cathedral the
towers of which have been
finished since I was last here
some years ago. We walked
through it, but did not see the
relics it was too late. We then
went to see the Church of St Ursula
and went over it with the
Sacristan who showed us the
bones of the martyred Virgins
and the skulls of some covered
with gold and jewels the bodies
in the Sacristy; the marble
Sarcophagus, found from the
ground on which Virgins
slaughter, a chalk was buried
the could not be placed in
the ground while it was sacred
on account of the martyrs buried
there, but as he was determined
she should be in the Church
the little body was placed in
a marble coffin on pillars
raised above the ground: the
Church is a fine specimen
of Norman or early Roman
architecture with round
arches. The bones & skulls of the
11000 Virgins Martyred by Attila

in this spot are arranged in
recesses in the walls all
over the church. Many of the
skulls show the several cuts
or arrow wounds which
pierced them
Heavy thunder & rain heavy
storm in, we & Mrs Rowe having
first taken a walk on the
Prince Joseph before dressing
the Cathedral & afterwards
we went to Hal. Gerda Klepsau
to Recee (et coat 3 t. marks = 3/6)
to tell her we had arrived
safely, and I was quite well.
May 31st Thursday. Lovely morning
up early and off at 12. 20 for
Frankfort. After early breakfast
we went out and saw the
procession of "Corpus Christi"
from the Cathedral; this
is a holiday all over Catholic
Germany. The procession of the
bishops priests and acolytes
in surplices dresses with large
bouquets of flowers and
banners, halted in the
square near the Cathedral
and here mass was said,
seats & benches being arranged
and a blue velvet canopy
for the Archbishop and
other dignitaries of the church.

Cologne to Frankfort

Fortunately that it was a fine day. A military band played sacred music, after the service the procession moved on through the town. We then went to the Cathedral and a single, a hump-backed man, took us over it, and many other things. We saw the gold and silver coffer richly inlaid with precious jewels in which are kept the relics of the Magi and three Roman Martyrs. We then returned to the hotel & after lunch went off to the train. We had a comfortable carriage to ourselves all the way to Frankfort. The journey - especially that part of it by the Rhine from Bonn to Mainz - was very interesting and in many places beautiful. The vines are still very little grown and the hill sides look real bare, but the other vegetation, the horse-chestnut, may, lilac, laburnum were very lovely. The old castles look real picturesque as usual and we noticed Ehrenbreitstein near Coblentz and the monument of Niederwald opposite Bingen and the

old ruined towers of Andernach & Boppenbroch. The country after this we to Frankfort is uninteresting but fertile with crops of grass Tuscan, rye and other cereals and there are very extensive woods. The Taunus mountains looked dark and picturesque in the distance, and we had a distant view of Homburg as we neared Frankfort where we arrived at about 6 P.M. We went to the Hotel Zum Schwan and got comfortable rooms, had dinner and then went out for a drive through the town which is very well-built and very clean and neat. We saw the monuments of Gutenberg, Schiller, and the houses of Goethe and Luther, pictures, old fabled buildings, &c I believe they were born there. We then left our cards on Mr. Oppenheimer the English Consul, a friend of Mary's, but he was out. We next went on to the Palm Garten a great restaurant with a band, a glass house filled with palms tree ferns, bamboos and other tropical plants. It is evidently

1888

Frankfort to Carlsbad

kfort
1888

a favorite resort of the people of Frankfort. Hundreds were there, and a band was playing &c. a gallery about the Opera House. We returned to dinner, after a drive through the town, and I posted my therd. letter to Reder, having written twice before from Cologne & Coblenz from Reder here, Postrestante. Fredelie better, he was not very well when I left and I was anxious about him.

June 1st Friday. Lovely bright morning. We were up early and off at 6.30 by train for Karlsbad via Aschaffenburg, Würzburg, Nuremberg We had a compartment to ourselves until we got to Nuremberg where two American ladies (Mrs. Shepherd of Buffalo) and her niece Miss Wells got in. At Eger, the Austrian frontier, our luggage was examined, and we were detained about ¾ of hour. They gave no trouble and we arrived at Karlsbad at about 6. P.M. drove to the Hotel of Schwarzer Adler

7/90

where Ewart had for us two bedrooms and a sitting-room. Rooms (2d floor) very clean and comfortable. Looking on the Schlossberg. We had some cold dinner; we had had food in a restaurant carriage en route. Took a walk on the hill-side and then went to bed about 10 P.M. The road from Frankfort to Karlsbad is rather uninteresting, it keeps along the banks of the Maine for a long distance, vast fields of rye, clover, lucerne and near Wurtzburg I saw 30 or 40 bustards running in ploughed fields. Or grass and then after leaving Frankfort saw 2 hares in a hilly plain. The country up what they call Bavarian Switzerland about 1200 to 1400 ft. above the sea is rather picturesque, the woods are enormous, and as one approaches Karlsbad the country is rather picturesque. We shall not stop at Nuremburg but may do so on returning. Fuerth, 3 miles from Nuremburg is a large manufacturing town and is also worth seeing.

Carlsbad 191

I was much disappointed at Buckley no letter from Bessie at Karlsbad and cannot understand why there were none; a paper was awaiting Ewart. The air is fresh and almost cool in the evenings. Went to bed and slept fairly well — no recurrence of my painful pain, but there was a slight attempt at it at Frankfort, but it soon passed over. On the whole the change is doing good, and during the last fortnight I have been better.

Carlsbad 1888.

June 2nd Saturday. Lovely bright day, cool and fresh. Up at 6; had tea. Ewart and I went to see Dr Thraen. He examined me, did not find much amiss. Said I was to drink 3 cups of the Schlossberg spring, moderate diet, meat, vegetables, claret or Johannisberger, to walk, not to eat green vegetables (salad) or uncooked fruit, or pastry; smoking three cigars. Have a great bathing house and Ewart and I manage daily at 8.30 or 9 P.M.

1888

Ewart also to Utrecht Schlossberg.
We walked about and sat
under the trees a great part
of the day; lunch & breakfast
at Pappi - supper at the Nanven
Restaurant. Restaurants
meet you at every turn. The
place is really very pretty,
though it is a Thuringian valley.
Numbers of picturesque walks
in the woods on the hill sides
Inscriptions on the rocks strewn
by grateful patients. The Teufel
a bright clear stream flows
through the town. The
drainage seems to be kept out
of it to a great extent, for it
swarms with place, many
of a good size. We walked out
of the town towards Postho
and looked at the stream,
it is full of place. Intend
to try and catch some before
long. A permission has to be
got, but it is easy, I believe.
Everything here seems very clean
at the Restaurants. Already
the place is very full. 6000 visitors
but as yet very few Englishmen
here, a good many Americans

Carlsbad

and other Nationalities. I am keeping well, no pain, and am walking better; a splendid food people, & sleep not quite so good. I am to be seen drinking the water to-morrow at 6. The Spring is 100 yds from the house. Ewart is most kind he acts as paymaster while I save me much trouble. I am surprised to find so few persons here can speak anything but German; this is embarrassing for me as I do not speak German.

June 3rd Tuesday. A bright, lovely morning, really cool air, not in the very slightest degree oppressive all day. At 6.30 Ewart and I went and heard the proceedings of the Schlesbrunnen which is within 100 yds of the door. It is not to be made frequent as some of the other Springs. We each drank one glass of the warm, pleasant, fresh, slightly sparkling, rather salted alkaline water, and then took a walk round the Fircircle quarter, through a lovely country lane & fields

1888

Karlsbad
1888

back to the spring, took our second glass, then walked a little more and home to breakfast of eggs, bread & butter. At 1.30 we had lunch at Pupp's and walked about the town and woods, I saw numerous places on the little clear Tepla as it runs through the town and above the town, near Posthof. Made enquiry at Pupp's when I found that the season is pretty good. They showed me a trout of about 3 or 4 lbs. caught by Mr. Pupp (in a bottle). I must make further enquiry later. The food comes on at 1.30 & fresh set for England at 11. Had no letter to-day from dear Bessie, glad the 3/ct. all well, I shall better. In the evening we walked, had supper & tea and an omelette at the Kaiser restaurant. At 8.30 my rubber came and for half an hour I rubbed my ankles, knees, wrists and elbows with Vaseline. My hands and arms are very strong with much exercise and I rubbed well

Carlsbad

St. Helens Inn 195 Capt. Davis
living near here has been out
fishing and caught about
five. I was a little tired
myself walking and the
heat of the day, but am feeling
pretty well. To-day we
drank only Apollo water, as
the Polaleek was too
heavy. Our programme is to be
drink 3 cups of water 6 to 8 o
each Early every morning,
beginning at 6; breakfast of
tea, coffee, eggs, bread & butter
at 8; a walk of 10 or 15 min.
between each glass of water.
I am to take a hot bath
every other day (for 12 times) at
10 or 12 o'clk; lunch of plain
food, no pastry or desserts, at 1.30.
Massage at 8.30 P.M.; reading
writing to fill up the intervals.
The country is pretty, the walks
fine - jogging through the
woods numerous and varied
and the town picturesque
with its streams of water,
trees cafés, restaurants and
crowds of people of all nations
many ablaze!

June 4th Monday. There was
a severe thunder storm with
heavy rain at 5. A.M. It did
not last long, and before we
left our room after 6 it was

time, but closed Read warm
I drank 2 glasses of water at
Schlossbrunn, then walked
on to Marktbrunn where in
15 min. I drank another glass,
15 min. later I drank one of
Elizabeth brunn, then came
home to breakfast of tea, 2 eggs,
bread and butter. Post came
in, letter from Bessie, good
news, Fredalie letter. I wrote
to Bessie by 11 mail. Read
for a time Robert Elsmere,
went to the Cur house and
had my first moor bath. The
bath is filled with a thick
black paste like a poultice
made of peat from Kaiserbad
In this one remains immersed
(it is warm) for 25 minutes.
Next one gets into a bath of
warm spruel water to wash
off all the peat. It is a chilly
proceeding, but I suppose
does good, though in what it
is better than a warm bath
I cannot tell. After this I
went out into the reading

Carlsbad

Carlsbad

1888

house of the Ger house, saw the
Jews of 2nd of June. List of
birthdays Rhenish. Mrs H.
Rosenbay made a R.C. F.H., a
good boy list, but no one
else in whom I was particu-
-larly interested. Took a walk
after the bath, and at 1.40
we had dinner at the
Thoresi's Ville Restaurant,
mutton cutlets, stewed
prunes, a glass of light
Pilsner beer - after this went
home and read, slept a
little and wrote this journal
the waters in the fountains.
Springs here, all very near
each other are nearly exactly
the same in composition but
differ in temp.; the Sprudel,
the most voluminous is the
hottest, the others less so. They
have a pleasant faintly
saline and alkaline taste
and, though warm are not
disagreeable. They contain
carbonic acid which gives
them a fresh taste which
is pleasant. I have only
drunk them for two days yet,

so may not offer an opinion,
but beyond a slightly relaxing
action I detect none other.
The day has been very warm
and sultry — Ther: had risen
to 80° at the Pier House. The
Geisheuber sparkling Water
is much drunk and is
very pleasant and fresh, it
does well with which of
which we are allowed to
take a little at dinner time.

It is most curious in the
early morning to see the crowds
of visitors at the Various Springs
following in single file to
drink as their cups are filled
by the girls in attendance
who hand it down one to the
other to fill it; and return
it to the drinker as he
passes the spring. The restau-
rants to which most open at
every corner and time are
crowded. Kapp's is the largest,
but there are many others.
All the feeding takes place
at these places; the hotels
are rather boarding-houses

Carlsbad

199

the inmates taking dinner and supper out; breakfast you can feel have at home. There have been up to now 6000 visitors here, it is said, all nations but very few English yet. Jews of all sorts abound here, and the Polish Jews wear their peculiar costume reminding one of Isaac of York. 4th June Evening, rubber. Went Fickert as yesterday, bed at 10 P.M.

June 5th Tuesday Fine, but cloudy morning; slept fairly well last night, my hands and wrists been rather stiffer and more swollen this morning. Got with standing frugal diet-water, bath, massage - however I must wait and see. My general health has been steadily improving since the weather got warmer, and so far I have not detected any change caused by Karlsbad beyond what change anywhere would do or has done.

1888

It is quite necessary to have light clothing here in June, for the heat has become oppressive. Went out at 6. Drank of the Schloss brunn - in 20 min drank of the Sprudel, listened to a very good string & vocal band in the colonnade of the Sprudel; in 20 min more went to the Neuhlbrunn but the crowd was so great we could not get at it, so drank of the new brunn close at hand. Then walked through the town till 8 when we had breakfast at Augers restaurant of excellent coffee, fried rode & eggs bread & butter, bought some Seabrees cigars 12 for 90 Kreutzers. Then home. Got a letter from Bessie enclosing one from Baron Larrey saying he had presented my thesis on Cholera with French epitome of it to the Academie de Medecine, and also that he hoped to come over in July and present the prizes at Netley.

rlsbad
1898

Carlsbad

In such that 7 20/1 there are 17 springs here

1	Sprudel	
2	Hygiaquelle	166° F
3	Hygiaquelle	
4	Bernardsbrunn	150° F
5	Lurhousequelle	147° F
6	Neubrunn	143° F
7	Felsenquelle	138° F
8	Theresienbrunn	138° F
9	Muhlbrunn	133° F
10	Schlossbrunn	126° F
11	Marktbrunn	122° F
12	Kaiserbrunn	120° F
13	Elizabethquelle	116° F
14	Hochbergerquelle	106° F
15	Kaiser Karlquelle	101° F
16	Russische Kronquelle	96°
17	Sprudelsauerling	85°

The analyses of these Shows these to contain substantially the same solid constituents. The colder ones have more carbonic acid free and are more sparkling Sixteen ounces

of Karlsbad. Water 7302 contain 41-42 grains of solid constituents. 1888

	Sprudel	Muhl.	Schloss
Sulphate of Potash	1·2564	1·7172	1·4645
Sulphate of Soda ...	18·216	17·961	17·245
Chloride of Sodium ..	7·9156	7·869	7·5282
Carbonate of Soda	10·4593	10·868	9·3620
Carbonate of Lime ...	2·2870	2·0236	3·0650
Carbonate of Magnesia .	0·9532	0·2641	0·3870
Carbonate of protoxyd. of Iron	0·0215	0·0230	0·0176
Carbonate of protoxyd. of Mangan	0·0046	0·0053	0·0053
Carbonate of Strontia	0·0030	0·0025	0·0023
Phosphate of Lime	0·0015	0·0016	0·0030
Fluoride of Potassium ...	0·0276	0·0268	0·0291
Silicious earth	0·3390	0·6190	0·7363
Total of solid constituents	41·7090	41·3870	40·1523
Free carbonic acid { in grains	5·867	7·3260	10·2940
Free carbonic acid { in cub. inches	11·8820	14·8370	20·6260

Traces of Lithia, Boracic Acid
Iodide of Sodium, Bromide of Sodium

Other analyses by Ludwig in 1879 give much the same results. He finds traces also of Caesium, Rubidium - Bromine, Iodine - Arsenic Cæsium - Zinc - Silver Thallium

Carlsbad
1888

Formic acid.

The action of the waters so far seems to be slightly laxative-diuretic - no other perceptible effect as yet. I deciphered this morning with a light coat and waistcoat 13 st. 9 lbs. This day at 8 o'clock ago at the India Office, without a coat but thick waistcoat weighed 13 st. 9 lbs. So nothing. I have passed a little. I have had no return of sciatalgia now for about a fortnight, except a slight threatening in the night at Frankfort but then it passed off quickly. I eat fairly well and sleep fairly well. Take a little whisky and biscuit at bed time. Breakfast at 8, lunch or dinner at 1.30 and tea or supper at about 4.30 to 8. The rubber comes at 8.30 and rubs for half an hour. In the window of the house near us are 4 cages of nightingale in each and they sing most brilliantly in the day. I don't know whether they sing at night or not, but they are most vigorously melodious during the day as we pass. The woods

1858

on the hill sides are full of birds which are warbling all day. There are little boxes in some of the trees containing food for them. I see Roe Venison and pheasants just now on the menus but I believe the season for shooting does not begin till August. Roe buck in May. They say pheasants (I suppose like ours) and partridges are to be got in the coverts and fields, also woodcocks, Blackgame & Capercailzie in the counties. The Roe is not often seen here except in some preserves but they are to be found in the ~~[illegible]~~ woods. The Red deer does not appear to be found near Harlech. The woods consist of oak, beech, hornbeam &c; pine, larch, may laburnum lilac, elder birch. The ground is covered with the blackberry plants - roses - briars in fact the vegetation seems very much the same as that in England. I see no vineyards about here, but we saw plenty in the Steinberg as we came here. The oaks in

Carlsbad
205
some of the forests are said to be very fine. Deer appear to be numerous in the Pecos and they are to be seen of all sizes grazing fearlessly in the clear stream in the canon. The Sprudel overflows into the river does not seem to disturb them. The water rapidly deposits its salts on cooling, parting with its carbonic acid, and numerous petrifactions are made by it; these are made into very pretty inlaid ornaments. The shop windows are full of them as also of parcels of all sorts of Bohemian glass. The needles, knives, boots & shoes of Pearls. Bad are said to be very good.

Carlsbad 1888.

At about 4 P.M. we had a one-horse Victoria and drove to Perkins-Hammer about 3 miles from the town up the valley of the Pecos - which is a very pretty stream - rather low in water at present. The road is good and on it we met many persons driving and walking. It is evidently a favorite resort. There are many restaurants on the way with

pretty gardens, such as the Post-
-hof where they have concerts. The
road runs partly through the
wood. Pine, larch, Spruce,
Mountain oak, beech, indeed
all that one finds in our
Cyclick wood are here, and
the land itself as well as the
Vegetation is wonderfully Cyclick-
-topic. At Perkenhammer we saw
the porcelaine factory. I bought
one or two little bits for 4 F.F. We
saw a collection of articles for sale;
we saw also the process of grinding
the Quartz, Felspar, Lime, the
mixing of the compost, the turning
of the pottery and finally the
painting and burning of the
coloured vases in the oven. It
was quite strange to see the
brilliant colours in the intense
heat. In one chamber it flowed
as if real hot. We drove back,
I love the name 4 ½ K. and at
4 had supper at the Hanover
Restaurant. We had dined at
1.40 at the Rolmers Villa at 2.30
My rubber came, performed his

Carlsbad 23

operation, and 2nd retired at about 10. I had not been feeling quite well to-day - ankles a little swollen, eyelids and fingers puffy and stiff. This morning I drank 1 Schlossbrunn & Sprudel. A heavy complaint and obviously common among the visitors here. We are every shade of jaundice from the lightest greenish yellow and fat people of all ages; the gouty rheumatic also are common. Except the general impression left on one's mind after a walk through the town at the different springs in the morning from 6 to 8 is sober!

June 6th Wednesday. The morning cooler than yesterday. I find I have a cold in my head and the pain in my hands is increased. Did not go out early, but for my three glasses of water and drank them at home. - Breakfast at 9. Mr Kraus came to see me and says it is nothing of importance, of course the case is just that the pain is a little worse. He

days in all 28 days but the
last I am quite cured. No
actual mischief. Read Robert
Elsmere and wrote to Bessie a
letter from her ale bottle. At 1/2
Robert down to the Furbacks
and had my second Mont Salt
Resp. 30 °R. Remained in the
Bath 25 min. then walked to
Hall for 5 min. In a Bath of Fraudel
Water at 30 °R. Looked at the papers
& Time 4 hr at the reading room
Read a few then went home, not
a bath 5 min. Walk; lay down for
an hour and then went out walk
ward to Palazzo Vecchio Restau-
rant close to our house and
had dinner of trout fillets
veg, vegetables, compote, tyle
Medaleny. My bath occupied
first ten hour. After lunch
not eat in the pretty Grounds of
the Princess Villa over looking
the town for half an hour and
rested; slept a little time
Was busy I had given out cause
home, very little done and
not very clear.
Capt Davis R.E. called on me

Carlsbad
1888

Carlsbad
This morning I had tried the
Hoch galvanic but not quite
much success. For purpose
trying it again some day
soon. The Hon C. Bourke called
on me but I was out.
The heat of which the moor
baths are made is brought
I believe from Kenilworth. It
is roughly powdered. Then dis-
-solved & mixed with water. Small
boiler of a temp. of 28° or 30° R. If
is the thickness of cream poured
in the one ounces mentioned
for 20 mins. To an hour. The
attendant then comes in and
pours warm Spring water over
you, the thick substance must be
washed off; you then complete
the cleansing process occupying
about an hour. The ordinary
charge for these baths is 2/6
3/-, but physicians have these
and mineral baths free
except a small honorarium of 40
or 50 /s. to the attendant, and

that is optional. Medical men are exempt from all taxes except the Music tax which is 3 shillings for the months one remains here. A moor bath is made of from 4 to 6 cubic ft. of the earth mixed with sufficient Spindel water to fill a large bath in which the whole body can be immersed temp. according from 26° to 32° R.

"The chemical composition (Braun) of the mineral moor earth itself consists of decomposed mineral and vegetable substances, of residues of plants, vegetables, earth and humic acid, of green silicious earth and clay, of phosphate of protoxide of iron sulphate of iron, chloride of sodium, sulphates, of & carbonic acid, sulphuric acid, and formic acid, all of them powerful elements acting directly on the skin. Their effects are naturally materially increased by the Spindel water which is mixed

Carlsbad

with the mineral waters for each bath,
one does feel a slight tingling of the
skin & some parts of the body and
there is a faintly acid and salty
smell. The sensation, when
immersed in this great boulder is
not disagreeable and one moves
about in it with some difficulty
and on rising out of it produces a
grotesque appearance blackened
with a thick coating of mud which
hangs in masses & drops but is
readily washed off. There are
numerous pictures (photographic)
in the shop windows of the ap-
pearance produced by the victims
as he or she emerges from the bath.
The baths are recommended in
neuralgia, rheumatic and arth-
ritic, scaly exudations, morbid
deposits which have not under-
gone organic transformation"
slight forms of scaly [illegible] peripheral,
and hysteria, non malignant
uterine disorders, residues of
chronic inflammation, anemor-
rhea, enlargement of the liver
and spleen which are capable

of absorption. It would be pre- Karlsbad
-mature to offer any opinion 1888
from personal experience yet,
but I can understand they
do good by their action on the
skin related to their action
as warm baths.
The weather to day and yester-
-day has been much cooler
and I was glad to put on
an ordinary tweed coat & vest
had been effectively lost on
the 3rd & 4th. I have not had
any change in underclothes yet,
as it evidently would not be
safe to do in changeable
weather.
June 7th Thursday. I was awoke
at 4.30 this morning by a
loud peal of thunder, a
sharp storm & little heavy rain
was passing over us. It partially

Carlsbad 7213

cleared and resulted in a cloudy rainy day, the temperature falling considerably. My cold rather bad. I did not go out, had some tea in bed and had my water brought in from the spring and drank my 3 tumblers before breakfast at 8.30 A.M. Remained at home reading and writing till 1.30 when Ewart came in from a walk and soon to supper and had dinner of roast mutton, mashed potatoes compote and a little "Vaslaney Sobolock" mixed vegetables Seechubler water. Had a letter from Reddie all well. Wrote to Reddie, Lolitte Parry and Lily Lewis in reply to one from Les Rains. I think my hands and ankles are perhaps a little better to-day, but they vary so much and so frequently that I cannot say if it is anything

1888

More than ever.

Our quarters are on the second floor of a large house situated on the Schlossberg above the Spring. We have our bedrooms and sitting room and very thing is most scrupulously clean and neat. Our old Landlady Frau Urban and her daughter Fräulein Anna who speaks English, the only person in the establishment who does so — are most obliging and we have a most energetic, bright little parlour maid, Marie, who is never tired and works from 5 A.M. till 11 P.M. always smiling and cheerful. We are in these respects well off. The restaurants are numerous and close at hand. We can't do sometimes breakfast at home, but have lunch or rather dinner and supper or tea at the Kaiser's Villa

the Hanover, Kupers or Pupps,
all are clean, good, good food
and well served, but I am
astonished to find how few
of the waiters speak French
or English. I am obliged to
learn a little German in
self defence. The people here
seem a bright, good natured
set; all are obliging and
civil, no sullen looks or grumbling
acquiescence; they seem anxious
to please and to be pleased.
Early hours are the rule. Wake
cheerily from 5 to 8, breakfast
at 8. to 8.30, dinner at 1.30,
supper at 8.30, but early. There
are numerous concerts and
bands, but I have not heard
much music yet except in
the early morning at the
Sprudel. There is an opera
where short operettas are performed

– it opens at 6.30 & leads at
8.30. The streets are picturesque
especially the new and old
voice running along the banks
of the Vltava. which is walled
in. The shops are full of jewellery
– Enamel wares of Spreidel & the
Bohemian garnets & glassware
and cafés with their little
tables and chairs are on the
Parks is the principal one and
it covers quite a large area
where hundreds of people sit
and eat and listen to music
The town is at the bottom of a
valley and is well sheltered.
The Vltava winds in and
S form so that it has a
Rhine in appearance and
looks as if it might be very
hot and sultry and I have
no doubt it is so in June,
July and August, indeed

Carlsbad

it does do but 217 days ago, but it is well ventilated and apparently well drained. There are very few cesspools and the drainage of sewerage seems to be greatly attended to kept out of the river in the town; it falls into it lower down, near where it joins the Eger. The conservancy seems good, and the place presents a very clean appearance. The hills on either side rise irregularly to 300 or 400 ft. overall, as I have said with pine, oak, birch, mountain-ash, beech just as in England. The granite rock crops up frequently and everywhere cut, painted, or affixed to it on the numerous paths leading the woods are inscriptions recording the

gratitude of persons who have recovered by aid of the waters. On one of the peaks of granite is the figure of a chamois cut in stone: this is the Hirschensprung rock, here, the legend has it, the Emperor Karl IV, when hunting, first discovered the spring. The road leads on from the town through a pretty and fertile valley along the banks of the Teple to Pirkenhammer where the porcelain factory already mentioned is situated.

June 8th Friday. I awoke very early this morning, broad day. Light at 4 A.M. My cold is bad and my hands very dry. Had some tea and my 3 glasses of Schlossbrunn before 8.30 when I had my usual breakfast. Letter from Bessie

Carlsbad

7219

of the 5th Ult. with Enclosures, from Petersburg, from Mundy, acknowledging the receipt of my Cholera Address. I also had one from Mr Billings Washington to the same purpose. All well at home. Harry & Marie de Rousville are expected "to-morrow" i.e. the 6th. Read Robert Ellesmere till 11, then went out and called on Capt: Davis R. E. (out) and on the Hon: C. Bourke; he is suffering from Gallstones but is better. Then went to the Baths. looked at the English papers and had my third Moor bath. The whole proceeding takes just an hour, 20 minutes in the mud 5 or 10 minutes in the

Sprudel bath to cleanse, dressing etc. I cannot say it produces any special effect on me. I do not feel either exhausted or exhilarated by it, I suppose the effect will be apparent later on. I came home, lay down and slept for an hour and then went with Ewart to Kolmps Villa to dinner at 2 – 8 to 8½ was calf fillet of beef chicken compote of pear light pudding, small bottle of Preslac between us, one bottle of Liebfrauenmilch. I saw over our living is frugal enough. The weather is bright and clear, the sun hot but the air cool. No doubt the place is liable to considerable alterations of temperature and this needs to be guarded

Carlsbad 7221

spring. It seems to be well known to the people, visitors and others for nearly all carry an over coat over the arm ready to put on at a moment's notice. The climate and the changes seem really to be very much what they are supposed. The town is about 1200 ft. above the sea level as the guide book says "The Queen of the Bohemian and the Queen of all bathing places is situated on the North West of Bohemia (District of Eger) 1123 above the level of the sea in a charming valley on both banks of the river Teple not far from its confluence with the Eger." (Karlsbad by J. Kraus M. D.)

The town appears to be healthy, and epidemic disease almost if not quite unknown and great improvements have been made during the last 10 years. Dr Ewart was here 8 years ago and says he sees many changes and especially in matters appertaining to the comfort and sanitary welfare of visitors. The number of these is increasing yearly, the actual number this year is about the population of the town being about 11000. I am told there are over 50 medical men practising here, the chief practice, I suspect, is confined to a few. our friend Dr Evans having a leading, perhaps the best position. after After a short walk Ewart and I

4 Carlsbad 7223

Had supper at the Golden Schild Restaurant, Refreshments were a small bottle of Mecloc. An excellent band playing at the time. Went home to undergo my massage as usual 8.30 to 9. Went to bed at 10, My cold better and slept better.

Thurs 9th Saturday. Awoke early. Had my shoes brought in; did not go out; My cold is gradually going away. Wrote to Bessie and one or two other letters. Letter from Bessie and a beautiful photograph of Barry by Fradelle, quite a work of art. Bulletin de l'Academie de Medicine came containing a notice favorable of the presentation by Baron

Darcy of my salaries in Chelsea to the Academie. I wrote to Pelsenhofer authorising him to translate as he expressed a wish to do so. The salaries into francs. Ward & Beckett early and did not return to dinner so I dined alone at Kenig's Villa. Beef (roast) vegetables compote. Light food - Hay with a little whiskey and fine bitter ales. Before dinner at 1.30 I took a short walk in the town, went to the Furkaus. read the Times of 9th inst. After lunch I took rather a long walk through the woods past the Jagen House, returned by another road. There had been a thunder storm at 11 to 12, followed by a sultry atmosphere

Carlsbad 225

and drizzly rain, exactly like an English day in June. The trees are very fine the conifers and shrubs especially but deciduous bushes and others are equally so. The vegetation down to the most ordinary wild flowers (I am not sure that I have seen the B. (Bellis Perennis) the daisy) and even heather are just as in England. The roads & walks are very numerous well kept and seats are placed at short intervals so that the tired walker may rest as often as he likes - one might walk all day long over new ground. Finished reading Robert Elsmere — it is a remarkable and clever book very real. It tells the story of the mental conflict

of a good, religious man who
for conscience sake gave up
Christianity as we understand
it, for Faith in merely a
human Christ. It reflects no
doubt a very common mental
state in the present day and
is, I suppose, the belief of the
clever authoress. The characters
are peculiar and not very
natural; the last sentiments
are strained and unnatural,
the men are hysterical and
the women are unlike in
many ways the women are
usually met. Catherine is a
beautiful character in the
main and the description of
her sufferings, as of those of her
husband, is very touching. It
is quite the novel of the day
and must have a great effect
for of the most desirable kind.
I should think. I am afraid

Carlsbad 227

I only too clearly found out the great tendency of religious feeling at present.

We have been at Karlsbad now a week yesterday and I must say the effect has been so far good; the change, the simple diet, the baths, the salts and massage, in my own case have certainly been beneficial. The swellings about my wrist are less, the pain in my ankles has diminished, I can walk rather better, and I have had no return of sacralgia, for which I am very thankful. True I had a cold that 10 days before leaving home, but I am satisfied that I have obtained good so far.

June 10th Sunday. Fine bright morning - cold but quite calm

yet, did not go out early in the morning - Wrote at home. Wrote to Bessie, Bob, F.A., T. Tilley. Heard from Bessie. Quite early - St. George has come home, F.L. is quite well now. At 10 to-day I had my moor bath - another bath room-man, but all very like the preceding one. Came home after bath and lay down - slept a little reading "Les Miserables". At 1.30 we went over to Jones's Villa and dined. Potage (very bad), roast very good, but small, roast beef good, roe venison haunch (very good) light pudding, compote good - Vege. - tables here seem to be very inferior and very scanty - A bottle of Medoc, some Liebfraumilch we call a short time in the

grounds. They are pretty and overlook the town and the Springs. Smoked a Trabucco cigar - some day not German but American only - German tobacco, but really good and very mild. They cost 8 Kr each about 2 cts. Havannahs are frightfully dear, 40 - 60 - 80 Kreuzer. There are other American cigars, but not quite so good as Trabuccos. The tobacco seems to be here as in France a Srt. Monopoly. The cigar man in the Market-place who sells Havannas (Specialitäten) does not perhaps care not, sell country cigars. At 4 P.M. we went to church. There is a very nice English church, just above us in the

7230 1686

Shrewsbery; the afternoon congregation was not very large. The clergyman, Mr. Beauquet is blind, or nearly so, so that he cannot read. His voice is feeble & it was read the lessons. He said the Litany and all else by heart. I did not know till after we came out that he was blind; he had a sad & touching face. His deal not preach from the pulpit but from the lectern. Gave an exposition on the psalms and the object of going to church which seemed very good as far as I could hear, his voice being very low and indistinct. He asked for a collection for church purposes, to pay off a debt

Carlsbad 2231

I contributed a small sum
I hear the Duke of Wellington
has arrived. Lord & Lady Wel-
lington left the day after
we arrived. Met Mr. Bourke
& Capt. Grant. We are to go
fishing, if practicable on Tuesday
as he leaves on Wednesday.
After Church we took a very
short walk, then came in
read, read, & prepared
ourself for supper at the Hanover
which is not 300 yds. from
us just opposite the Schloss
Brunn. We had ha-
maelettes - thinking it better not
to eat mineral food at nine
At 8.30 my sweeper, Ernst Fischer
came and rubbed me for
½ an hour as usual. The

1888

day on the whole Rasberry fine - a little drizzle in the afternoon. We went to the Victoria to call on Mr. & Mrs. Shepherd, the Lady - American - who came with us in the train from Gurnseberry. Mr. S. has recently come from New York. He does not know Eldridge, but had heard of his accident.

June 11th Monday Tuesday, cool and cloudy. Mark My three tumblers to-day at home. Wrote letters to Bessie and others; the post brought me letters from her and others - all well. Mary & Jane de Rousville and Lucy Pierce are in

Carlsbad 7233

Wimpole Street. Photographic by Fradelle & Edwards and Barry. quite excellent. Left 11 Euart and I drove in a 2 horse carriage to Freischubler, through fine forests, along the banks of the Eger a discoloured stream which has fine and whitefish, but no trout. The road about for 9 miles is very picturesque undulating, some steep hills through noble pine woods in which I saw the woodcraffle pecking and other common wild flowers. Fern, rye, barley, oats, wheat, hops, potatoes & beet root

234.

1868

part of these Game woods
Enclosed by a Triple Enclosure
belonging to the Graf von
———, but we did not
see any deer, Etc. etc. St.
Johnson & Thomas Graham
upon the Canal on the
Gray Track until he had
seen three or deer in the
forest, not in the Enclosure.
Saw some partridges, but
could not make out
if red - Legged or grey.
Fischbeller Fischbeller,
the watering-place is
beautifully situated on
the Lake - It has a Cur
House Restaurant, and
some picturesque houses
where the Fischbeller water

Carlsbad
235
is stored and packed
4 millions bottles a year
by Rathoni the proprietor.
It is a pleasant, sparkling
water impregnated with
C.O.2 - I suppose a little
alkali and is made
Vichy here. The Karlsbad
waters are exported in
great quantities from
Several of the springs.
The present contractor
Schoflander pays the Municipality 270000 Florins a
year for it.
We dined at the Restaurant - Food not from the
Spa; they keep them also
in a reservoir. There are
two Turkish baths and

beef - chicken - compote, &
pudding also - Retired
a Bohemian came one
evening bottle lemonade &c.
with fresh water.
walked up the hill to
the spring where we
drank some of the fresh
water and watched
the women bottling and
the men corking with
a machine - The water
runs into a marble
reservoir covered with
glass to keep in the gas
and keep out dirt. It
does not appear to come
in any great quantities
but it rapidly makes
Nature real. There are

Carlsbad
baths from other similar
springs further up the
road. The day was beauti-
ful, cloudy, cool. We
had a beautiful view of
the Erzgebirge Hills (Keilberg
highest peak) about 3000
or 4000 ft. above the val-
ley and the villages and
factories (with smoke, I
regret to say, of Saltzig
where porcelaine is made).
Got home about 5 P.M.
Rested, then went out
to supper - tea and muffins
at 7. Rubber at 8.30 till
9. Met Mr Bigelow, an
American who had
recently come from Berlin

and told us how badly
Sir M. Mackenzie had been
treated by the German
doctors there. Dr. Krauss came
to see me in the morning
and said I was doing
well. I certainly feel
better and my right wrist
is less swollen. For our
bill for the first week the
rooms are charged 30
florins & vehicle is very
reasonable and, as far as
I can learn it cheaper
than many others - very
clean and comfortable
- Old Frau Urban & her
daughter Fräulein Anna
Rosenes.

June 12th Tuesday. Dooly, fresh
morning, reminding one of the
delicious of early morning

Carlsbad 7239

In the Evening of the
Cold season in India.
I went out soon after 6
and drank my water at
the spring — 2. at Schloss
Brunn / at Sprudel. Walked
for about an hour was
wished, appear to have
gained a little 1½ lb. Last
Tuesday I am now 13 st.
9. lbs 1½ lb. was 13 st. 9 lbs.
Last Tuesday. at a place
where the man took it
most carefully. Exchanged
a £10 circ. Note at Benedicts
- for 126 florins for £1. Exact
and I have just settled
accounts up to date that
is feeding, travelling, light-

7240 1888

Prices up to date and our rooms up to the level of the first rate; we are not extravagant, for the whole account in any case, including travelling ticket from the day of departure to £17-10. I had my breakfast as usual, alone, at home - tea and eggs, one roll, a little butter. wrote to Bessie for a letter from her - all well. Ordered for my 5.45 morning bath. Being rather early, I walked and sat a little in the Shaded Park, one of the many prettily laid out provided with seats where

Carlsbad 7241

one can walk or sit and hear music frequently. Did not feel tired after my early walk; walked home, lay down and had a short sleep. Did fill a little stiff and dull when I first up. I think the heat, or whatever it is in my hands and ankles is not quite so well. My ankles are tender when I walk, my hands stiff, especially when I first up in the morning. Can sleeping fairly well, going to sleep at 12 or there-abouts - Wake at 4 or 4.30 A. M. We had dinner at 1.40 at Hotel's Villa-

242

1888

fillet of beef, potatoes, cauliflowers, bread, sherry, & a small bottle of Chablis between us. Isn't this our living in plain English! The Duke and Duchess are staying here at the Victoria. He is very stout, very unlike his great ancestor. After dinner at about 6 P.M., we took a one-horse carriage and drove through the pine forest to the Auberge. It is a constant though easy ascent. The woods are quite beautiful, evidently kept with great care. There seem to be several species of conifer. The Scotch

fir (Kiefer), the Spruce (Tanner), the White fir (Weise tannen) the Fichte, another kind of fir, something like the Scotch, the Larchen (Larch); these compose the forests, and the endless repetition of their tall, graceful stems, colored red, grey, white, is very imposing. It so impresses the retina and the sensorium, that now if I shut my eyes, I became conscious of a vision of these wonderful stems. There are also woods of Beech, Birch, (magnificent), Oak, Ash, Mountain Ash, Thorn, Laburnum, Lilac, Hornbeam, I think, Poplars, 2 kinds. One large-leafed, whitish bark, the other like our English poplars; by the Fefel, Willows, and alders in great abundance. – in fact all and exactly the same as in England. The last ¼ of a mile one walks. The carriage stops at an opening in the forest. Donkey-carriages go up to the Aberg, it is not steep,

only the road, otherwise excellent, is too narrow for an ordinary carriage. At the summit of the elevation is a tower 65 ft. high, whence the view of the surrounding country is magnificent. One sees part of Saxony from the watershed of the Erz Gebirge, Kyleberg, the highest point, over 4,000 ft above the sea, Bohemia, of course and part of Bavaria. One sees the undulating country round Carlsbad, rising from 1400 to 1800 ft or over, and even at this point nearly 2000 ft above the sea. Forests of pines in every direction, interspersed with patches of cultivated ground or meadow. In some places whole acres of forests have been cut down — on some, one sees the fallen trees lying, — on others there are new young plantations all managed with great care. We descended from the tower, and after having had some tea at the inevitable cafe, walked to our carriage and then drove home through a

still more beautiful part of the forest, with even finer trees than we had yet seen, till we came out on the Marienbad Road near Hammer in the valley of the Tepel. Got home to supper and at 8.30 my rubber came as usual. My joints have not been quite so well to-day, and swelling more, but otherwise I am well and on the whole improving - I sleep better now. Our one-horse carriage cost 5 fl. That of yesterday two-horse to Giesshubler cost 10 fl., but it is well worth it. The scenery is quite beautiful, and no one can form an idea of the country without seeing these lovely places. The forests are most interesting from their extent and the beauty of the trees. The great Bohemian forest, the commencement of which can be seen from the Aberg tower extends 30 German miles = 180 English, by 6 German = 36 English in breadth. That of the Erzgebirge is not so large, but it is long and broad, all composed of conifers of the kinds I have already mentioned.

June 13th Wednesday Lovely morning fresh, cool. Up at 5.30; wrote letters then went out and walked for an hour. - drank 2 glasses of Schlossbrunn and 1 of Sprudel. Walked and sat in the Sprudel Colonnade; listened to the excellent string band, then went home and had my usual breakfast. Wrote letters. Got one from dear Bessie & one also from Edith Perry and from Cunningham saying he had quite recovered. At 10.30 Dr. Kraus came to see us and went with us to introduce us to Herr Knoll, the Burgomeister, at the Court House. He is a very pleasant and clever-looking person and received us most courteously. He speaks French, so I was able to talk to him freely. I explained to him how much we approved of Carlsbad and its waters, and pointed out as he & and Dr. Kraus asked us to do any defects. I said that whilst we found Carlsbad most clean and well conserved, the streets

}247{

clean and well swept, the greatest attention paid everywhere to cleanliness, we found that there were here and there untrapped drains from which a fetid odour escaped, but they were few. I dwelt much on the importance of allowing the Tepl to pour its clear stream uncontaminated through the city, that all drainage sewage should and might so easily be kept out of it, that underground sewers throughout the whole town – they have them in the lower part below the Sprudel – might be constructed without much difficulty despite the engineering difficulty of passing the Sprudel – and that the side canals open and part of the river which constantly overflow pollute the river, and all drain openings into the same be done away with. He said the subject was under consideration; plans were being made and he expected the Govt. engineers would deal with it soon. Meanwhile the Municipality were doing all they could, and he recognised all we said was necessary. I also urged that

the drainage when completed should have its outfall not into the Tepl just at the outskirts of the town, but into the Eger some distance further off, or better still on some sewage farm, but this - the latter - he did not believe the people here (cultivators) would ever do. I also suggested that his influence brought to bear on the improvement of vegetables which we have found very inferior everywhere, would be a good thing. I especially dwelt on keeping the Tepl in the town bright and ~~clean~~ - the bottom to be kept clean and pure, and all refuse kept out of it. It would be a great beauty to the town; - sentiment and aesthetics go for much in these matters. After a little further general conversation we took leave and walked or sat about in the shade till lunch, which we had early at the Koenig's Villa at 1 P.M. - Potato soup, fried sole, beefsteak, duckling, compote, pudding, (very light) with half a bottle of white Hungarian wine with Giesshübler

between us. At 4 P M we got a two-horse carriage and set out on an expedition to Engelhaus on the Prague road about 4 or 5 miles from Karlsbad. The road is very steep, leaving the town past Burgleben. Looking down one has a good view of Carlsbad below in the valley with all the Restaurants and all the pretty places in the neighbourhood such as Schewenhof and Posthof, Sans Souci and the Hirschensprung - in the distance the Loberge, in the other direction the Erzgebirge and forests all round. We drove past the Roedeer park, the other end of it Graf Czerni, and soon saw Engelhaus in the distance. It is a plateau which for some miles around is comparatively clear of forest and is cultivated - grain, grass, potatoes. There is a small village of about 100 houses at the foot of a block of basalt rising out of the plain abruptly with the ruins of an old 13th century castle at the top - most picturesque. It is such a prominent and isolated object that it

is frequently struck by lightning, and just three years ago this happened and the church just at the foot of the rock and 58 houses were burnt, lightning having set fire to the place. My rubber, Ernst Tiekert says he saw the fire and went out with the fire brigade, such as it is, to help to put it out, but that it was not the result of the lightning, but incendiarism that it happened twice. Be that as it may, there is, I believe, no doubt, that it is often struck, and only a few days ago a cow was killed. The ruins of the church are still there, the houses have been rebuilt. We had tea in a little restaurant, and after a rest and talk with the guide, who took us over the ruin, we drove home. The view was beautiful – very much what we saw from the Gieshubler road. We passed on the other side of the deer park which is very extensive. It is enclosed with a paling about 6 ft. high, which runs through the forest. In the park are open spaces with grass among the trees. The guide says there are no red deer, only roe, hares, blackgame, auerhahn

(capercailzie. I suppose), no rabbits - they wont have them - partridges in the fields, and I think I understood him to say pheasants in the woods. However, my German is very limited as yet, and he could not speak a word of ~~German~~ English or French. I gathered daisies, bluebells, buttercups, forget me nots, Star of Bethlehem on the rock, wild flowers exactly like our own and sent them in a letter to Beesie.

My ankles and wrists are still very tender, I think improving, but slowly. My general health is very good, and there can be no doubt that the water and the mode of life altogether are very good. Wrote to Dr Macpherson to report progress to-day. Received a parcel containing a pair of drawers from home; it has taken several days to come. We got home at 8.30. Carriage - 2 horses - cost 8 fl., but it was well worth it. We had supper of tea and omelette at the Hanover, the rubber came at 8 3/4 and then I went to bed.

June 16th Thursday I did not go out till 7 this morning, as I did not feel inclined at an earlier hour and old Josef, our attendant brought in my bottle of Schlossbrunn warm

from the spring, so I drank two tumblers — writing letters - and at 7 walked with Swart down to the Sprudel (all the springs are within a few hundred yards of each other) and drank two tumblers of the hot sprudel, walked about or sitting, watching the people on the colonnade. Met Mr Johnson and Major Brander, B.S. corps, son of an old friend of mine in Burma. Took a walk to try and get my second pair of eyeglasses mended; left them with an opticiaan who said he would try and mend them. Home to breakfast. Good news from home - all well. Had my moor bath at 10. Did not feel at all tired or relaxed by it. Came home, lay down and slept a little. At 1.30 we had dinner at Königs villa - fish from the Elbe (Saudre) fried, beef à la mode, vegetables (greens) no potatoes, pigeon, compôte of pear - pudding and ½ bottle of Gumpoldskirch. After dinner, remained at home - for it was raining - till 6, then went out and sat on the colonnade of Marktbrunn and Sprudel. Bought a straw hat for 2 gulden and sent it off to Beta, carriage paid, 1 gulden 20. Met Mr Bourke, General Paget. Bad news in a telegram, of the

Emperor of Germany. The opening in the Larynx has communicated with the Oesophagus, the worst is expected, it is very sad. Had supper - mutton cutlets and ½ bottle of Médoc for two at the Hanover, and then home. Ernst Eckert my rubber, who is a most amusing fellow and speaks very good English - came at ¼ to 9. He thinks I am better - bed at 10. I sleep rather better now.

June 15th Friday Cloudy, cool morning. Up before six; - drank two glasses of Schlossbrunn and two of Sprudel. It is wonderful to see the queue, - at each spring, several hundreds of persons following each other in single file to get their glasses filled by the chain of girls who hand it on from one to the other. The Schlossbrunn is very pleasant to take - so indeed are they all, but the hotter ones, like the Sprudel, are not so sparkling, and have a suspicion of a taste of iron, but it is very slight. Took a short walk to see after my eyeglasses before going home to breakfast. Ewart prolongs his walk to the Schönbrunn or some other more distant restaurant.

I got good news from home, letters from dear

Bessie. A letter from Le Roy de Mericourt and one from Bettenkofer asking the meaning of the letters after my name. Also Le Roy de Mericourt's paper on Leprosy read before the Academie in which he refers to me and my experience. The sad news has come that the Emperor of Germany is dead. - about 12 this morning; worn out by exhaustion, extension of ulceration, probably septic mischief in the lungs. It is a sad end to a most noble life, the latter part of which has been watched with the most profound sympathy and interest by all Europe.

We went to dine at Königs villa, soup, trout, beef, chicken, compôte, pudding, and ½ a bottle between us of red Austrian wine called Schraber's diete tische roth wein. This was recommended by Dr Kraus. The dinner cost 2 fl. for the food and 1 fl. for the wine. This is a sort of house dinner, separate from the things ordered à la carte. The food, moderate as it is with us, and very little wine, comes on an average to 5 or 6 fl. a day. I think I have mentioned that we pay 50 fl a week for our rooms so that food and lodging come to about 9 or 10 fl. a day say

	fl
Food	6.
lodging	3. 50
	9. 50

I paid the music tax the other day, the only tax medical men pay here; it was three florins. All else, Kurhaus, baths &c are free. Others pay a considerable sum. But the most is not expensive.

I joined the —— circulating library in the Marktplatz. Deposit of 2 fl. - 25 kr a week subscription. I began by taking out Alan Quatermain, Standard edition - how nice they are, so nice, so well printed. The day cloudy, quite cool, almost cold, a little rain. After dinner about 3, I went out with my masseur, Ernst Eckert, and a fisherman, Andreas Voigt, sent by Mr. Papp with a permission ticket from the company (there is a fishing society, apparently) in addition to the general permit for which I paid 1 fl. 20 kr. We drove along the Marianbad road for 2 or 3 miles beyond Birkenhammer and then began to fish the Eger as it runs through a beautiful meadow luxuriant with the common well-known English wild flowers, among which the forget-me-not was very fine and conspicuous. The grass was wet, which was a drawback. The stream is not

large, but it is the perfection of a trout stream to look at, running quietly, smoothly in reaches and then breaking and rippling over slight falls, deep pools and eddies under stones, just such as trout like. Voight recommended minnows, so we got two artificial minnows at a shop for 1 fl. 20 kr., 1 fl. 80. We gave the minnows a long fair trial at the best places, walking at least 2 or 3 miles by the river. We rose one or two trout, but hooked none. Voight was evidently a good man and well-experienced, but he could catch nothing. I should have thought the day perfect, not hot, not too much sun, except at intervals, and the right quantity of water in the river. It is always so, I think, and no one, either in Bohemia or England apparently, can feel sure of the results. Towards evening - 7 P.M. - I tried the fly, rose one or two; got three small fish, two of which were dace. - I should say Voight caught one. We got home rather late, 8.30; the evening rather cold and my feet rather damp with walking in the wet grass.

Supper at Hanover - mutton cutlet, weak brandy and water. Rubber came at 9.15. At 10.15 in bed. Not tired, but I must admit I found walking on rough ground rather difficult, and especially when the paths by the river side were rather rough. The scenery was lovely; the beautiful meadow surrounded as it was by a panorama of pine-clad hills, the river bright and sparkling, winding in its course and the track marked by willows and alders, just as one sees it in England and Scotland. I find the ways of my Bohemian fisherman exactly like those of a man in Scotland. I am beginning to pick up a little German, but Teckert was of great use as interpreter. The grass in the meadow was rather wet and my feet got damp; the day was cold, but I took no harm.

June 16th Saturday Fine morning, but very cool, almost cold. My gout is no worse for my expedition yesterday, but my knees and ankles still pain me and

I thought it better to drink water and write letters at home. Got my usual letter from dear Bessie, all well. Heard from Mr B. Browne that Cunningham has made a most excellent recovery. Heard from Hooper; he and Nash had a board from 12 to 6.30 P.M. — candidates for Forest depart.nt — 2 rejected. Dr Bigelow, staying here, gave me a pamphlet to read. I observe that several of the people, with whose faces I have become acquainted, especially the jaundiced ones - are improving in colour and general appearance; others look much the same. In general health I am very well; the pain in the joints, knees feet and ankles, still very troublesome, but on the whole better. — Had my breakfast at home; had my moor bath at 10. It does good, no doubt, but I am not aware of any other effect on me than the same time of immersion in a warm bath would have. The temperature of the bath I take is 30° Reaumur — 28° to 29° are the common temps. for the baths, but to me that did not feel

warm enough. I find exactly the same effect from drinking 3 glasses of Schlossbrun at home, as when I drink at the Sprudel out. Dr. Kraus came to see me. He says I am getting on well and that I shall lose all the pain and weakness of joints and tendons. After dinner at the Koenig's villa – fish, ~~sauce and compote~~, soup, beef, mutton, compote, light pudding, vegetables, no potatoes, ½ bottle of médoc between us, at 4 P.M. we sauntered through the woods at the back of the town. Crossed the Tepl, up the hill to the Schweiger Hof, which was crowded. Had coffee without sugar. Had a concert of excellent music – Chopin, Mikado, Blue bells of Scotland, Der Freischutz and others. We sat there for half an hour. Swart is very anxious I should see how excellent the sanitary arrangements are. They certainly are very good. The grounds are lovely. We walked home by another path. Passed the Sauerling brunn, where the water is bright and gaseous. It is collected

in reservoirs under glass and you can see the bubbles of gas like large beads in the under surface of the glass covers. Passed a new lawn tennis ground where they were playing with red balls. Here a new drinking place has been established, just a pipe and small reservoir closed in. – Kronquelle, I think they call it. We got back to Schlossberg at 6.15. Sat and talked to General Paget about the benefit to Indians of this place and of making it more known. At 7.15 had our supper of tea (without sugar) and an omelette aux fines herbes. At 9 any number came – at 10.15 went to bed. I am reading Allan Quartermain from the circulating library. I notice that many are in black for the Emperor. The Berlin papers have black edges. I wonder if they fully appreciate all they have just lost in the grand noble soul who has just died. Dr Krauss brought me a whole year, 1887, to make out the temperature from. I am sorry I did not bring a thermometer, but certainly I should

say the temperature has not, during the month been higher than that of England, indeed, the last few days, it has been quite cool, and one often would have been glad of a fire. There has also been a good deal of occasional rain, but only one continuously wet day.

June 17th Sunday did not go out this morning. Old Joseph, our attendant, a queer old character, who is also attendant at our church, though he is a Roman Catholic, (he shews visitors their seats & carries the collection plate round) brought me in my Schlossbrunn. I wrote and read letters till 8, when I had my breakfast as usual - coffee (without sugar), 2 eggs, bread and butter. At about 10 Mr Brans came to see me; he seems satisfied. I certainly am losing the dregs of a cold, and am in good health, but my hands and feet worry me. I think I walked a

little better to-day and the swelling of my right wrist is rather better. Krauss does not look well; he tells me he suffers from gall stones and has no time to attend to himself at present. – he will do so in the autumn; he sees 60 or 70 persons a day. The place has never been so full as this season, and the visitors number a good many English among them. Those I know personally or by sight are Honble. C. Bourke, General Paget, Lord and Lady Kilmarey, Genl and Mrs Talbot, the Duke and Duchess of Wellington, Major and Mrs Brandon, Mr Johnson, Mr and Mrs Gabb. There are many others whose names I dont know, many Americans and other nationalities. There have been, I hear, over 13000 visitors here up to the present, more than the natural population of the place, which is about 12000. – it is increasing.

at 11 I went to Church, Dr. Swart went to his bath - they are arranged for a certain day beforehand, there are so many candidates. The church was pretty full. Mr Bosanquet, Rector or Vicar of Dover, I think they said, is officiating as chaplain here. He gave a good sermon, speaking of the death of the Emperor very feelingly. I walked with Maja and Mrs Brandes after church. At 1.30 Swart and I went to dine at Koenig's Villa - soup bad, fish execrable, sent it away (Sander from the Elbe), beef not well cooked, changed it, roe venison not good, pudding good, ½ bottle of Médoc between us. The food at Karlsbad is not very good, vegetables and fish ~~occasionally~~ especially. There needs reform in this respect. It rained nearly all day and was quite cold; had there been a fire place we should have had a fire, but there is only a white porcelain peat

stove. We did not care for that, but kept the windows shut. Read and wrote, slept a little. It cleared up somewhat at 6 when we went for a short walk. Met General Paget and Mr Burke. Dined at the Goldene Schilde. Our dinner consisted of a small Styrian chicken, about as big as a small pheasant, some French beans, bread and a ½ bottle of Médoc; this cost fl. 5.80. This will give an idea of the cost of food at Carlsbad. fl. 2.50 for a small solo. Went home, at least I did, Swart stopped a little later. The rubber came as usual. I think he is doing my joints some good. He does his best at any rate.

June 18th Monday It rained all night and was pouring at 6 when I got up The river Tepl is now in flood, muddy deep and yellow right up to the stone walls which enclose it did not see it

till the evening, when at about 6 PM. we took advantage of a temporary cessation of the rain to walk down to the alte Weise (street) to look at it. It was colder in the house than out of it and a fire would have been agreeable, but we have only the usual porcelain stove and we did not care to tell Marie to light it. Marie - I should say - is a bright cheerful little maid of 19 or 20 who waits on us; she knows a few words of English and is anxious to learn more, - is never tired, does no end of work, always smiling and cheerful and anxious to do more work, running up and down three or four stories of stone steps without any difficulty and perpetually scrubbing and cleaning. The work she does would astonish an English girl. Old Josef fetches the water from the spring, cleans boots & shoes and makes himself generally useful.

It is impossible to speak too highly of the scrupulous cleanliness of these good people. When any lodger leaves a room, if it is only for a short time, it is scrubbed and washed, carpets and cushions beaten. Carpets seem to be perpetually being beaten everywhere; - it reminds me of what I saw in Holland. The stone steps are perpetually washed, and to add to all the old lady and her daughter are most obliging. I had breakfast at home as usual, so did Ewart, as he took a moor bath early. I had my moor bath at 10. We go down to it by the short cut down the hill; it is not 300 yards. I put on my thick Sutherland Ulster. Got back at 11.30. Stopped to read the paper for a little in the Cairnhams. They are full of the Emperor's death and all speak in glowing terms of his noble life and character and the heroic fortitude with which he

1267

bore his illness and sufferings and met his death. He certainly was an exceptionally noble character in all respects, and the loss is great, not only to Germany but to all Europe.

It rained all day. At home in consequence except for dinner, which we had as usual at the Koenig's villa. – rather better food, the same nearly as yesterday, only mutton instead of beef. I had good news from dear Bessie. Heard from Alice that F. is well again. She was away from New York at some country place where they have gone for change. Letter from Mrs Hills; wrote her a long letter. Read a good deal; slept a little after my sweet bath in the morning. At 6 we went out a little, but rain came on again. We saw the river, much swollen. Supper at Hanover – coffee (without sugar), omelette aux fines herbes, bread, no butter. I am sure our diet is very simple. I think the

7268

1888

Wyl Flour by Canadian P.M.

whole process is doing me good — my joints are rather less stiff, general health is good, I sleep better. My great cause - among many - for thankfulness is the complete absence of gastric pain. The rubber came as usual. We intended to have gone to Prague to-day, but were detained by the weather.

June 19th Tuesday Another wet morning. Did not go out; drank three tumblers at home. Breakfast as usual. Wrote to Bessie, Editha P., Lord Penzance, Dr. Holman, Freddie, Cunningham, F. C. Had letters from Bessie - all well. Got a pair of eye glasses by post. Went out for a little walk - still raining. Changed books at library. Got "Armadale" Wart and I dined at the Goldener Schild - soup, beef, fowl, pudding, ½ bottle of Medoc. Went to the theatre to get tickets; found the box office closed,

all the places taken. A waiter at the Café Theatre just opposite, saw us and came and offered to let us have two places, pretty good for 4 fl. 50; this was just 1 fl. 50 more than the original price – the opera is the Mikado. This damp weather affects my joints; they are not feeling quite so well to-day. It cleared up a little in the afternoon. I was weighed again to-day. On June 5th I was 191 lbs; on the 19th 189 lbs ~~14 oz~~; on the 12th 191 lbs 1 oz. It rained till 5 P.M. At 5.40 we went out and walked down to the theatre and got our places; they were very good ones. The music began and the curtain was raised very punctually. The Mikado here is in two acts. It is cut down, but is substantially the same as in London – the music of course the same. The actors are good enough, but not equal – in this, at all events – to those

at home. Ko Ko was amusing - Yum Yum pretty and clever, but not equal to ours at home. Got home at 9. 10 Theatre began at 6. 30 and ended at 9. Read Armadale till Ernst Fickert, my rubber came at 10. At 11 I went to bed but did not get to sleep till late. I wrote many letters to-day and had several. Good news from home. The Baron Larrey is coming over to see us in July, to preside at Nettey on the 29th.

The weather cleared up in the evening and when we came out of the theatre it was quite fine, but a mist hung over the valley. The river was running red and swollen like the yellow River, filling its channel up to the stone walls which enclose it.

June 20th Wednesday I give here an analysis of the pleasant sparkling Gieshübler which is so much drunk here and is exported very largely to Europe

generally and abroad. The analysis is by Professor Nowak of Vienna (see original MS.). It was fine in the early morning but I did not go out and drank my water at home. Rain at 8 to 9, but it cleared up. Had breakfast at 8. Wrote and read letters. Had my moor bath at 10. Read paper in the Lurhaus — account of the autopsy of the Emperor. It is said Cancer was found. Met Mr Thornton C. S. — he has just come; he dined with us at the Goldener Schild. There are many foreign celebrities, Princes, Grand Dukes &c staying here.

Weather very fine. We hired a one horse carriage, Ewart and I, and drove out to Slakenwerth, a quaint old Bohemian town. We hit on a market day; the streets were full of booths with wares of all sorts, the women dressed in coloured dresses, petticoats of red, blue, embroidered. They carry triangular creels with straps meeting

on the forehead and seem to do a great deal of work both in the field and else where. There is a large Schloss at the entrance of the Town which is owned and inhabited by the Grand Duke of Tuscany. He had recently arrived. We saw a man at the entrance, an Italian, with whom I was able to talk freely, and he told us all about the place. We could not get into the palace which is a great square building with a series of court yards, as the G. D. was there. In the entrance we saw a number of red deer horns, I saw one of 14 points and black cock heads, roe deer horns, shot by the Grand Duke. The red deer not here, but in Hungary or other parts of Bohemia, the roe and black cock here. We then walked in the park where there are some fine trees - limes, beeches - and there is a very quaint old hunting-lodge, with a high ogival

hall now converted into the inevitable restaurant. Here we had a glass of Lager beer. The man took us over the building, the upper part of which is empty. We drove home by the road we came by, open, up and down hill country with lovely views of the hills and forests. We passed several coal pits where they find a brown coal; dirty looking stuff, but which I am told burns well. The day was charming; cloudy with sufficient wind to make it cool and pleasant. We got home at 6. Had supper as usual at the Hanover Rubber came at 8.20, bed at 10. I am feeling well to-day, but still lame and tender about the wrists.

June 21st Thursday Fine, clear morning. Went out at 6.15, drank 2 Schlossbrunn, 2 Sprudel; The Sprudel spring jets up intermittently through a tube, in spray

and steam in a circular reservoir round which people assemble, as the girls in attendance fill their glasses in ladles. (146°7) Walked about the colonnade, listened to the music and watched the strange concourse of people marching round. The music - a string band - is good. Came home to breakfast as usual at 8. Got my letters, good news. I have a letter from dear Bessie daily. Swart came in at 11 after his walk and ate of door breakfast, and at 12, having hired a 2 horse carriage we set out for Elbogen, 8 or 9 miles I should think - perhaps not so much. The road is through an open undulating, up and down hill, grass and corn country. We passed several brown coal pits and several porcelain factories. Some parts of the road, varied by wood, are very pretty and the distant Erzgebirg range 4000 ft. high, with the highest peak with a ~~moque~~ ark on top of it,

Kyleberg - very lovely. Forests in all directions a few miles distant. Elbogen (the elbow) is so called because it is situated on a piece of land at a sharp bend of the Eger, is most picturesque as one descends the hill to it. There is a very fine suspension bridge 80 ft. above the water. The river is still in flood, yellow, muddy colour. The fine old Schloss built since about 1000 years, formerly belonging to the Margrave of —— subsequently to the Hohenstauffens is still perfect and is a square building of grey stone with a tower and a variety of projections situated on a high, rocky eminence overlooking the river and town. It is used as a prison, or part of it is, but there are very few in it. It is a most interesting place and shews one exactly what the old feudal castles are, as it retains all its features

Carlsbad 2227

form. The road winding up to and into it through strong stone arches and doorways cut in the solid rock - a sort of loose granite with numerous large crystals of Quartz, Felspar, Hornblend It looks in many places as if it were disintegrating, but is hard and soled. The road must have been widened since the invention of gunpowder, as one can see the marks of the holes made by jumpers for blasting. We were admitted at the second or third archway by ringing a bell. The door opened and we were admitted into a castle yard where were 3 or 4 very dirty, depressed looking prisoners lounging about. The official - I suppose jailer - who admitted us took us over the castle and down into the vaults, now not used, except as store rooms and are empty. We saw the rooms or cells where prisoners had been confined in

old days. There were rings in the walls to which they were chained; in one room on the floor lay some chains with arm and leg and loops of iron for waist fetters, just as they had been used, except that they were rusted. One walled up doorway led to what had been the Folter camera - torture room. It completely realised the idea of an old feudal castle and I could fancy I was reading one of Scott's stories while I looked at it. We saw the little chapel where the few prisoners attend and the cells in which they are locked up. It was all clean, neatly white-washed, but the beds were the coarsest sacking and made one ache to look at them. Prisoners are not kept here long. The windows, at first merely loopholes, had been enlarged to admit light. It is a grand old place; I have never seen anything that delighted me

more; its situation, dominating the rapidly bending river and surrounded by hills covered with woods is charming. We walked down through the castle grounds to the bridge, crossed it and returned to the town. In the Platz we looked in at a church with nothing very remarkable in the way of ornament in it. In the centre of the Platz as in the Markt Platz at Karlsbad is a high monument dedicated to the holy Trinity with symbols of the Trinity at the top. We put up at the Weisse ross (white horse), an old fashioned inn, where, in a verandah high, overlooking the river we had an excellent dinner of beefsteak, peas and potatoes, and some Pilsener beer, the best food we have had since we came into Böhemia. Our intention was to drive through the woods by a rough road to a place called Hausaling, there get into a boat and go down the Iger to Leck

where the carriage was to meet us again; but when we were starting the coachman insisted we could not do it as the road was under water, so we had to give this up to our regret, drive back a great part of the road we came by, then strike off by a side country road, cross the river on a rough floating bridge which took carriage and horses across for 30 kr. Then we drove on to Aich which is situated on the side of the Eger. Here we had some coffee at the Schloss Restaurant. There was a fine view of the surrounding country backed by woods. There are several porcelain factories and one very large one, Ungers, at Aich. The drive to Carlsbad along the river side with the glorious pine woods to the right was delightful. We got home about six, just as rain, with some thunder was setting in – it did not rain much however. I should mention that it

had rained in the morning at 10. Had supper at the Hanover as usual; then I came home to meet my rubber, whilst Swart went to one of the numerous concerts. The expedition cost us for the carriage 10 fl -17 fl pourboire = 11 fl.

I must not forget to mention the cigars of Karlsbad. Tobacco is a government monopoly in Austria - the cigars are by no means bad. We find what are called Trabucos very good and mild - cost 8 kr. each, about 2d. Britannicas, Havannas so called of Austrian make are also good 6½ to 7 kr each. The advantage is that they are the same wherever you get them as the price is fixed by government. Havannas, real, are ridiculously dear and are sold by tobacconists who appear to have a special licence for the purpose and do not sell the country cigar. There is one at the Market Platz where we

got some at first., very dear and not good; we were fortunate in finding the native article.

June 22nd Friday Fine, bright morning air fresh and cool. Out at 6.30. Drank 2 Schloss brunn at home then 2 at Sprudel Changed a £10 note at Benedicts for Fl 126. Wrote letters and read. Letters from home – all well. Had my bath over bath at 10 – home at 11.30. Decided on going to Prague. At one we went to dine at Goldene Schild. Home again, and having packed a small bag each, Swart and I drove off to the station where we had some coffee, and at 5.35 we started for Prague – 1st class tickets 11 Fl. each. We got there at 10 to 10. The road is interesting. For a long way it runs close to the Eger with its rocky margins and varied scenery of wood and field. We soon got among stations with purely Czheckish names, all neat and in good order.

The carriage oscillated badly; we travelled at a good pace. We passed through Louz a great Huss stronghold in old times The country about here is red like Devonshire and hops grew abundantly. We passed near another small river, I forget its name and finally crossed the Moldau as we entered Prague by the bright light of a nearly full moon. My aneroid showed a descent of about 600 or 700 ft. The weather is much warmer. We went to the Hotel Royal just across the street. Got some dinner of cutlets and potatoes and then went out for a little walk by moonlight in the broad well built streets. We went as far as the powder tower, a noble square Gothic tower, resting on an arch and beautifully decorated with figures and carving. We then returned and went to bed. The rooms did not look particularly inviting, and the pillows were horrid, so

soft, but we managed to sleep fairly well. I am feeling pretty well, but am still lame. I wrote a short letter to Bessie before starting to go by the evening post, so I hope she will not go one day without a letter and I shall write to her in the morning from Prague.

June 23rd Saturday Up early and had tea at 7.30. Our guide Josef Porche who speaks French and German was in attendance. We got a two horse light carriage and set off on our explorations and between then and 3.26 when we got into the train to return to Carlsbad we saw so much that was interesting that I fear I can hardly remember it all. I will, however, write down what I do remember of one of the most interesting days I ever spent. We passed the powder tower, the military cadet school, an old palace, and drove along

the Graben, the principal street, with its granite houses and fine shops. Came to the noble river Moldau, crossed the Carlbrücke (bridge which has a ~~round~~ square tower, very like the powder tower at each end for purposes of defence in old days); noted the statues on the bridge; one of St. John of Nepomuc, and saw the spot where he was thrown over the bridge by order of the then king for refusing to reveal the secret confided to him by the Queen in confession. We then drove to the Kaschen. This is the quarter of the aristocracy and we saw several of their palaces, pointed out to us by our excellent guide. We saw the palace which had been occupied by Piccolomini, and having visited the Nicolas Kirche which is elaborately decorated with marble and gold, and contains many interesting monuments

we passed through the Platz where a monument to the Trinity commemorates the cessation of the plague. We then went to see the palace of Count Walstein (Schiller wrote it Wallenstein for euphony) and went all over it. It has been and still is magnificent. He, the great count, Duke of Friedland lived in great state. His descendant, the present count is still a rich man but not so rich as his ancestors and only occupies part of the old palace. The gardens are lovely. The dining hall opens in front to the air and is decorated with frescoes and is much as it was when Wallenstein lived in it. The frescoes which are by great masters (Bohemian) are in good preservation. They represent Aeneas and his proceedings at Troy; Aneas is dressed like a middle aged knight in full armour. From the bathing grotto

the roof of which is made to look like stalactytes, the water flowed through innumerable holes. A staircase leads to the tower where W. studied astrology. In a small side room attached to the great hall is kept the horse - a bay-brown roan + which W rode at the battle of Lutzen and which was killed under him by a shot in the neck The horse is well preserved with all his harness just as the Count rode him. The shoe of the horse is curious - high heeled. The animal is a cross between a coach and a cart horse. We went also through the private apartments which contain most interesting things - Wallenstein's own writing table (escritoire), his study and some beautiful old cabinets and other primitive Japanese ornaments. We then went on and passed some interesting buildings, St Johns Church and others, a splendid view of the city lying

below on the river, the bridges, the surrounding country to the Monastery of the Primonstratenses, a rich order. They have a splendid library in square form, 6000 volumes of sorts &c. and a very good little museum of Natural History and Geology. The old priest librarian, Father Czermak, who took me over was a delightful old gentleman, full of fun and energy. He spoke English, French and Italian well, besides German and Czheckish. He was delighted to talk French and Italian - particularly the latter - to me. He said there were 36 brothers all learned men, professors, incumbents of churches &c. He said they needed to have made their course of philosophy now there was so much Materialism - so many believed in nothing. He seemed delighted to have me to talk to, addressed me always as "Onoratissimo Signore". He asked me to sign our names in a book

Prague 1289

of visitors. Bringing out a former volume he shewed me Nelson (Bronte) & Hamilton, Sir W. Hamilton all written together. We gave him a florin to help the poor, with which he seemed quite pleased. We then went into the church of the monastery in which Mass was being said. The music and chanting was very fine, but we had not time to stop. We went on to see a very interesting place on the old wall overlooking the richly wooded fosse which I suppose had formerly been the ditch. This place, called the D —— from the name of a prisoner who had been confined there, was also the site ~~of the~~ of the inquisition which is surmounted by a tower called the black tower in which all sorts of horrors went on: — the iron maiden which enfolded people in her arms and crushed them to death. (The maiden) has been removed to Berlin, I

think he said. The building at the foot of the tower is now used for private dwellings – I think it must be haunted – and close to the door in the small court-yard, grows a young walnut tree on the spot where political prisoners used to be decapitated – the block is gone. A little further on is another tower in ruins – it had been struck by lightning – in which political prisoners were kept. We saw the recesses in which they had been squeezed, the marks on the walls they had made with their own blood, a pack of cards made of bits of paper coloured with blood and dirt in the patterns of the various cards in a pack. Below this was a terrible place in the centre of which was a hole through which a man could be lowered 30 or 40 ft. into a dungeon oubliette where he was left to starve, those above hearing his agonies till his cries ceased in yard

days, when the next was put down. On the floor of this dungeon oubliette was yet another hole which led to another place below into which the body was thrust and not long ago bones were taken up. Fancy the horror of those left in the dungeon, about 6 or 8, chained round the hole where the wretch had been lowered, waiting till his cries ceased, to follow in their turn, each one put down with a bit of bread and some water, enough to prolong the agony for a few days. The woman who let a light down into the oubliette through the hole, said it would do as well as Karlsbad to make fat people thin - a grim joke! Outside is a garden full of roses in full bloom - it was not there in those days - what awful cruelty!

We next went into the large house occupied by 23 noble ladies, spinsters; this is an institute founded by Maria

Theresa for 33 ladies of noble birth (16 quarterings) who are not well off. They get fl. 10000 each yearly, have a large establishment of servants and carriages - they forfeit it at marriage. There is a beautiful view of the city from one of the verandahs and this, strangers are permitted to see In the two rooms we entered were portraits of two of the abberres of the order. The late one is the present queen regent of Spain. The guide told us they had elected a new one only a few days ago. Next we went to the Royal Palace Burg, now empty as they have no king - saw the Spanish Hall - 170 ft by 50 ft, the largest room on the continent without pillars - a splendid parquet floor. We saw also the Ladislau room, an enormous hall now floored with wood, but where tournaments were formerly held. We saw also the old Council Chamber with chairs and tables

just as it was 300 years ago. It was out of this window that Count Thurn caused Slavata and to be thrown a height of at least 60 feet. They fell on a dung hill, were not killed and made their escape. The Secretary who was thrown out of another window fell on no dung hill and was killed. This just preceded the beginning of or caused the Thirty years war. We next visited the Cathedral, St. Vitus (Vitusdom) which was never more than ⅓ completed, though it is being finished now, and will be ready it is said, in 15 years - it is Gothic. By the way on the old part of the Royal Palace, the Ladislaw hall side entrance there are some curiously complete arches called Bohemian Gothic. We were now getting tired and as it was 11 o'clock we drove back to the hotel, stopping on the way to see the curious old clock strike at ¼ past 12. Through two open doors

a procession of figures - the apostles - pass. Figures move their hands and heads, a cock crows and all is over. Next across the Platz where after the Protestant rebellion many of the leaders were decapitated, and where Wallenstein did the same for 11 generals who misbehaved at Lutzen. Visited the Tein Kirche very old. In this is the pulpit Huss preached from and Jerome of Prague. It is not the same church they preached in, though on the same spot; the former one was destroyed, but this church soon followed it, its pulpit was preserved. Over it is a portrait of St. John Nepomuc, the patron saint. They dont talk of Huss or recognise him! Home to lunch. Rest for an hour then out again. Drove to the Jewish quarter; $\frac{1}{5}$ of the population of Prague is Jewish. Being Sabbath (Saturday) we could not go into the old burying ground

Prague 7295

but we went up into a house in the Jewish quarter - some sort of office - and looked into the cemetery. Stones with Hebrew inscriptions are crowded together. They bear signs such as two open hands (Aaron) signifying the tribe or origin of the family the person buried belonged to. It has been closed for 150 years. We then went to the Rudolphinium, a public gallery. It contains many pictures, some of value, a collection by old Bohemian masters of the middle ages and several of Dutch, Venetian and Italian schools. We had not time to see the Academy which stands near it. The Rudolphinium was built by the Government savings bank and presented to the people. We passed the University but had no time to go in. There are 1500 students; there is a German and a Czechish side. Some of the Professors are very eminent. Fr Braus told me he studied there. The University

was founded by Charles IV - he who discovered Karlsbad - and is one of the first of the Empire. There is evidently a strong feeling of antagonism between Czheck and German. There are separate schools for each - each public paper is printed in the two languages which have no affinity. Czheckish is a Slav language and has more affinity with Russian and Polish than with German. Our time being now nearly exhausted, we drove to the hotel, stopping on the way to buy a few photographs of Prague and some garnet ornaments There are found chiefly at Turnau and are quite a specialty of Bohemia We had some coffee and then went off to catch the 3. 24 train. J. Poche accompanied us. We got good seats and were soon on our return to Karlsbad where we arrived at 8 P. M. We had supper at the Hanover. I got

home in time for my rubber. I was not very tired though we had had a long and fatiguing day, thanks to our excellent guide whom I recommend strongly, we had seen and done as much as possible in the time at our disposal the trip cost us, train Fl. 4.4 - hotel Fl 11 - carriage and guide Fl. 12 = Fl. 67 ÷ 2 = Fl 33½ each.

June 24th Sunday Bright, lovely morning cool breeze; up and out after drinking two glasses of Schlossbrunn at home - had 2 at the Sprudel. Home after a little walk, to breakfast, as usual. Wrote and received letters. - all well at home. Out to C. M. went to have my 11th moor bath - did not feel the least tired by it. I stopped in as usual 25 min. in the mud and then 6 or 10 in the Sprudel water, the temp. being Réaumur 30°. Home to rest. On the way up the hill I stopped at the Photographs

drove Felsenquelle and bought some views of Carlsbad. At 1 Quart and 4 dined at the Hanover, on roast lamb, potatoes, compote. ½ bottle of Médoc between us. At 4 P.M. I went to church - Litany - an address from the lectern which I could not hear. Took a walk after church with Mr and Mrs Gabb, to Jäger's house, Findlater's obelisk, Ecce Homo Capelle, Francis Josef house, where I ascended the tower and had a fine view of Carlsbad and its surroundings. We had some Giesshubler, Sauerbrunn, the new well here. Walked home all through the pine woods - most lovely - grand, they are. Quand I had supper at the Hanover - half a small chicken, peas. Home at 8.30 to meet the rubber. The weather has been fine all day; it looked thundery but came to nothing. The altitude 1200 ft above sea level - helps to keep the place cool. It is certainly much warmer in the

1899

town than it is up on the hills, and even at our elevation of the Duke of Edinburg's house on the Schlossberg

June 25th Monday Lovely, bright morning - cool, fresh breeze. Out early to drink water at Schlossbrunn and Sprudel at ¼ to 8, just as we received our letters we set off for the railway station where we had the usual breakfast of eggs & sweibacks, bread. Took return tickets to Marienbad; changed at Eger. On arriving at Marienbad, we got into a one horse carriage and drove about two miles to the station; visited the various brunnen - Ambrosia (iron, sparkling, gaseous, delicious water) Caroline, Creuzer and others. They are saline, iron, cold; some are warmed artificially. They are bottled and exported, one million a year. We went to the Wald quelle, which was thronged with people; the band was

playing. We tasted the water here also
- excellent. This spring is in the forest
and the people walk and sit under the
pines. The site of Marienbad is nearly
2000 ft. above the sea. My barometer
showed an ascent of 800 ft. from Karlsbad;
the climate is cooler and more bracing
perhaps. It was really a hot day; the
sun had great power, but the air
and the breeze were so cool we did not
mind it. It is not in a hollow like
Carlsbad, but on open undulating
ground with lovely pine forests round
it in which numerous walks are cut
- many restaurants and cafés as at
Karlsbad. Lodging-houses and hotels
are plentiful and look excellent. The
streets - it is not a large place - are
bright and clean. Altogether it is a
most inviting looking place and I
can well imagine the air, the diet, the
saline and the iron water doing much good.

We looked at the Kur list, but I did not see the names of anyone I knew. The visitors are numerous from all parts of the world - Jews abound. The town is said to consist of 180 houses, about 2000 inhabitants. I should have supposed from the appearance that there were many more, both houses and people. It has a well-to-do, bright, properous air about it. The new bath houses are very fine and are fitted with all new appliances complete. The sanitation I can say nothing about in so short a visit, and we had no guide but our driver, but I should think it was well cared for. In this respect, everywhere I find a great improvement on my experience in former years. We drove back to the railway station and had time to get a very good lunch of veal cutlets, potatoes, Petrenen

beer (Excellent) before the train came in to take us back. We occupied not much over an hour and a quarter in our visit, though we saw it well. We returned as far as Eger, the frontier town, a grand old place which I was sorry we had not time to visit in detail. They shew you the house in which Wallenstein was assassinated by an Irishman named Devereux and the partisan with which the crime was committed It appears that there were several English, Irish and Scotch mixed up in the affair. Took tickets for Franzensbad, about 3 or 4 miles from Eger where we arrived in ¼ of an hour. We walked through the town to the Franzensplatz and were just in time to hear the band play. We sat under the trees - horse chestnuts. There are

thousands of seats and they were soon nearly all filled, chiefly by ladies who come evidently to spend the afternoon, bringing their books, work or cards, making little parties, drinking tea or coffee, eating ices, oblaten (wafers) zwei-backs. Here I took advantage of a quiet half hour to write out my five questions on Anatomy and Physiology for the Service competitive exam. next August, Cuthen having written to ask me for them. After sitting looking at the ladies, mostly ladies, it is a great ladies place, we walked about; saw the Curhaus, the Franzen and other quellen, tasted the fresh sparkling iron water. Visited the Carbonic acid baths in which the people sit in a sort of well in the room at the bottom of which the gas obtained from one of the highly charged waters collects, being led there by pipes. It only rises as high as the hips or breast

and when the woman put a lighted taper near the ground, it went out. She scooped up my hat full and when I put my face into the hat the $C.O^2$ was very perceptible. I should think accidents might happen if a person were left alone in the bath. I dont suppose this is permitted, for if he fell in a faint he would never rise again It is exactly like the Grotto del Cane at Naples only the rock cave is here represented by a room with a well in it

I do not know when these baths are given, but I can hardly imagine their being of much use; it is more the idea than anything else. It is impossible

to deny that with the enormous sub-
stratum of good about these watering ~~places~~
places, there is a certain quantity of humbug
also, but I suppose human nature needs
it - insists on it. We visited one or two
other springs and then went over the
new bath house which is admirably
arranged for mineral water and moor
baths. The moor earth is dug near
Franzensbad and we saw it being
ground up fine in a crushing mill
and mixed in a pulp for the baths.
This is more elaborate, with new contri-
vances and apparatus - than at Karlsbad.
We then went to the station, took tickets
for Liebenz on the Eger and Karlsbad line
and got back to Carlsbad at 8, just in
time for me to meet my rubber at
8.30. I had supper after my rubbing
of a tumbler of milk, a croissant and
an omelette. We had a long day, and a

good deal for me of walking, but I was not very tired. Went to bed at 10 30.
I am distressed to read a report in the paper that Major Battye and Captain Cranston of the Gurkhas have been killed in a raid on the Afghan frontier at Oglu and that their bodies had been brought on to Abbotabad for interment. I fear they belong to Jim's regiment and I think Jim must have something to say in the matter as he was away on duty from Abbotabad and had not written for 2 months. It appears that the party was attacked by some unfriendly tribe. A Havildar was wounded, and in trying to rescue him the two officers were shot. Six Gurkhah sepoys are reported to be killed. No news of this from home. I hope to hear more soon

June 26th Tuesday Fine morning; up

early and out to drink the water. Took one Marktbrunn, 2 Sprudel. Met Thornton and told him how to make out the trip to Marienbad and Franzensbad. Had a card from Dr J. Macpherson - letter from home - all well. Came home after a little walk in the Alteweire where I bought some garnets. The roses are very beautiful now and are sold in great quantities in the flower shops and in the streets, red, white, damask and yellow of a deep tinge. Home to breakfast as usual. Wrote letters. At 10 went to have my 12th and last more bath. The day was rather warm and I felt the bath more than I have hitherto done. I perspired on the forehead a little, I may say, I think for the first time. Came home, had a sleep, read and at 1 o'clock Swart and I went out and had dinner at the Hanover - lamb, potatoes, compote

of plums, Pilsener 1 glass; Gieshubler water mixed with it is a very good beverage in hot weather. It was a warm day - not hotter than a July day in England. In the afternoon there was a little rain with thunder. In the afternoon Ewart went to hear some Tyrolese singers at a concert at Sans Souci. I did not feel inclined to walk so far and remained at home. Wrote to Dr J. Anderson - to Bessie with photographs. at 5 I went out and walked in the Alte Weise; bought some garnet ornaments at Kenche; went on past Pappi's and home by the path through the wood above the town. At home in time for supper at Hanover - ½ chicken, tongue, Tredoc. Rubber at 8.30 - bed at 10.

We are near the end of our visit and on taking stock of results, I have to say

this. My general health is good. My gout or rheumatism (a hybrid) is a little better. I am not quite so lame as when I came and my hands and wrists are rather better - but I cant say more. Dr Kraus says the improvement will continue after I leave. I was weighed this morning and have lost 2 lbs 1 oz. since last Tuesday, but my dress was a little lighter if anything. I saw an Normans man whom I had often met in marching round the Spindel, at the weighing machine. I asked the weigher how much he weighed. - 3 3 3 lbs = 26 st. 8 lbs - frightful!

The weather is pleasant, perhaps a little warm, but the air is fresh. It is not hot in the shade, not hotter than in England in July. It is very sweet to hear the birds singing in the woods, and in a house close to us 3 or 4 nightingales

are constantly warbling during the day time. I see them daily as I pass - dear little fellows, singing away their lovely song, looking as if they would burst their throats - cramped up in little cages too! The roses, yellow, white, damask, red pink are all in great beauty and profusion at present. They are sold in the streets, shops and at the springs; there are flower girls selling them. The gardens of the Stadt Park are quite lovely with them at present. The trees are full of them, all of the finest kind - evidently they thrive well. Cherries, very dark coloured and wild strawberries are numerous and people sell them in the street. It appears that Roe deer are in season now. I had some roe venison for dinner to-day It was quite excellent. Hares they tell me dont come into season till after August.

Carlsbad 7 311

June 27th Wednesday Fine morning. Went out and drank at Schlors and Marktbrunn - Neubrunn, Sprudel. Bought some garnet ornaments, of Bohemian garnet which is better than the Tyrol or Eastern garnet. got a few small photo-graphs. Home to breakfast as usual. and wrote several letters. I sent off my questions for next exam in August to Sir W. Cuthen. Saw Dr Braun; told him that though in excellent general health, my feet, knees and hands are pretty much in the same condition as when I came here. He thinks the improvement will go on after I leave. He would have liked me to go to Eastern for a fortnight, but I told him it was impossible. He has been most kind and encouraging. I am sure he is an excellent physician and he takes such a common sense view of the whole matter.

We dined at the Hanover at 1. I had Roe deer venison, Cabinet pudding & Médoc. I asked Mr Kraus if the medical men in any way controlled the menus of the various Restaurants. He said not; you can get anything you like, but he and his colleagues are careful to prescribe the diet of a plain and simple kind according to the individual case, omitting those things only which practice as well as theory have pointed out to be inexpedient. I asked why they all objected to salad; he said it was more the dressing - ol - vinegar - to which they objected. In ordinary cases butter and sugar in moderation were not hurtful, but then the stomach under the influence of the water is very susceptible and is easily deranged. In the afternoon I took a walk along the Alte Weise; bought amber ornaments and

two or three Bohemian glass smelling bottles - they are not dear. Ewart takes much longer walks than I can. He tells me he has been at a most delightful concert of Tyrolese singers at the Sans Souci. One woman at a distance in the wood responding to those singing in the café. He said the effect was excellent. Came home. Had a talk with old Mr. Leventhal who tells me he is going to give the Brünnen girls a picnic on Saturday and shall accompany them in a ~~[illegible]~~ procession through the town. He is a fine old man of 77. He lives at Brighton and comes here every year. Joe had supper at the Hanover at 7. - Omelette - coffee - no sugar, then I came home to the rubber who is a very honest good fellow, Ernst Eckert. He says he thinks

my limbs are a little better. The Gabbs and Brandons have gone to Munich. There was a little rain, some close weather and thunder to day, but not much. I dont think it is hotter than England at this season. The Therm. of the Sprudel Colonnade, in the morning was 14° to 15° Réaumur (58°7) – 19° to 20° Reaumur (66° to 70°7) at midday and afternoon; the nights are quite cool. No more news in papers of 25th of June in the Kurhaus reading room about the Affganistan disaster, but it is said an expedition is to be sent out against the Akazais by and bye. I suppose Jim will take part in this

June 28th Thursday Fine morning but misty in the valley. Went out and drank 1 Schloss, 1 Markt, 2 Sprudel; took a short walk. Breakfast at 8. Letters from home

Carlsbad 3315

All well. Une from E. Parry. Letter from Jim to Beta. He is away from Abbotabad on a surveying expedition. No letter till now for 3 weeks - date 25th of May. He is not near the place where Batye and Ormiston were killed. At 11.30 heavy rain, thunder and lightning which continued for some time which made the air quite chilly.
Letter from Sir A. Rawlinson about his paper which was to be read at the College of State Medicine on the 27th After the rain took a little walk. We dined at the Hanover at 1. Lamb, potatoes, peas, ½ bottle of Medoc, prunes. Took a walk as far as Papps. Bought some photos from Mme Diamenstein - Bohemian smelling bottles. Had a long talk with Mr. Lowenthal about the place and its customs. He says everything is so much dearer than it used to be.

There have been up to the last Carlist, 14 400 visitors here. Took another short walk with Ewart along the Irene Weise; bought some long, mild Austrian cigars - 6½ kr. each, cabania they call them, my rubber tells me. Supper at 7 at the Hanover - omlette and coffee. Had my rubber at 8.30 Asked him how much I owed him - 26 days rubbing at 1½ fl. for ¾ of an hour = 39 fl. I gave him a testimonial - he is a very good fellow; I am much pleased with him. He has done me good no doubt, but my hands and feet are far from right yet. Dr Kraus and he both say they will improve from after effects of the water.
The weather is quite chilly. I am much pleased with Carlsbad. There cannot be a doubt that for functional hepatic derangement, jaundice not

depending on Carcinoma or other disease, congestion of the portal system, hoemorrhoids, obesity, diabetis if not far advanced, lithiasis and gout it is excellent. The water — 3 to 6 glasses daily - the moderate diet and fine air and the mental condition of the patient, intent on doing all that is necessary for recovery, are all most efficacious. The swarms of people who throng the place and who return year after year prove that its benefits are substantially appreciated. The effects of the water are laxative, diuretic and alterative. I cannot see that they are depressing; now that a more reasonable method of dieting and taking the water is adopted, the dread of depression may be laid aside.

June 29th Friday. Fine morning. Went out as usual, soon after 6. Drank

3 Schlossbrunn - 1 Sprudel. Walked and sat in the Sprudel Colonnade for a short time. Home to breakfast, to write and read letters. Good reports from home. letter from Sir S. Brown, Isle of Wight. Got two £5 circular notes changed at Benedicts. Exchange not so good to-day - only got 125 fl. for £10 instead of 126 fl. I took 125 and six sovereigns. Took back 50 fl. 175 book to library. Paid my subscription for 2 weeks = 90 kr. Dinner at 1 at the Hanover - lamb, potatoes, peas, prunes, Medoc, small bottle between us two. Our diet has indeed been most moderate since we came here. Dr Krauss came to say good bye. I thanked him for all his kindness and told him how much I liked and approved of the place. met the

Carlsbad 7 319

Rev. Mr Kelly who has just come to do chaplain duty here. He has come for many years. Gave him 10 fl. for the church – he was pleased.

After dinner Ewart and I went for a long walk, past the Jäger house, up the Russelsitz, round by Findlater's temple, Katharinen Platz, Erie Homo Kapelle to the Posthoff. It rained heavily for a time, but we were pretty well sheltered in the woods and had umbrellas. The forest is most glorious; the pines, Scotch, Spruces and White were looking magnificent. This place certainly excels all others in its walks. The grandeur and beauty of the pine forest it is impossible to describe. At the Posthoff we had coffee, most excellent. Listened to Lobitzky's band playing pieces, Mendelssohn,

Beethoven and other beautiful things. We then walked home by the Schloss-brunn which is a lovely spot, along the New Weise to get a few more Trabucos at our usual shop and then home to supper. I was not very tired and must have walked 4 to 6 miles. My feet are feeling better to-day than they have done yet. Supper at 7.30. Ewart and I settling up accounts, paying bills. Our rooms (3) are 50 fl. a week - very comfortable, clean and pleasant. Took leave of Ernst Teichert. Gave him his money - 3 g fl. for 26 three quarters of an hour. Gave him a good testimonial. He is a good fellow I recommend him strongly.

June 30th Saturday. Beautiful morning cool, quite fresh, slight mist in the valley. Thermometer at Sprudel Colonnade

9 h. at ½ 6 Pm. We went out. Gave a gulden to the girl at the Schlossbrunn - one gulden also to the man who superwises - one to the little girl who has always taken our glasses at the Sprudel. The douceurs are put into a common store and divided among the girls afterwards. Took a walk in the Koenig's Villa garden. Good view of the town. Came in to complete my packing. Read and wrote letters. We made up accounts to the last night. Excursions, Extras of all sorts included do not make the account heavy. I find that up to to-day I have spent £ 50. I had breakfast at home. Swart has gone to say good bye to Dr Krauss and to breakfast at Schonbrunn. Met Thornton he had been to Marienbad, but not Franzensbad. He goes there

and to Elsterbad, near it, to-day. We leave by train for Nuremburg at 11.30. I am certainly better, walk better. I must have walked 5 or 6 miles yesterday.

Mr. C. Bourke was in the carriage with us. We also had 2 german gentlemen, father and son, who spoke English well and gave us much information about the land, its tenure, the forests, crops, game, shooting, fishing. We had our baggage examined at Eger, a formality but a very troublesome one. Everything was dragged out of the carriage, the things were taken into the custom house, but not examined after all, at least mine were not. We got dinner in the dining car, a very slow process as the car was full and there was only one waiter

Nuremberg 1323

Nuremberg at 4 P.M. Went to the hotel Würtemberg - good, clean. Went out for a walk - rain came on, then got a carriage and drove round the quaint old ~~town~~ city wall etc, towers, bastions, churches, gables, most picturesque - home at 8.
Very sorry to hear in dear Bessie's letter this morning, that F. B. is not looking at all well.

July 1st Sunday. Cloudy morning, cool. Went out at 9.30 - Napolaur guide, in a carriage and pair, very good. We entered the old town by the nearest gate. Visited Lauren Kirche, interesting, Pix by Hans Kraft and other things. Fountain, old houses with steep roofs and gables and curious balconies. Crossed the Pegnitz which divides the town into two halves. Visited Marien Kirche, St. Sebaldus Kirche, Rathhaus, Schönbrunn, Jang Neinchen, Albert Durer's

House, the Berg. Saw in the ancient Roman 5 cornered tower the Iron Maiden, the rack, the decapitating chair, Spanish horse and other instruments of torture; the deep well 350 ft. deep and many other objects of interest. Visited one toy shop, but nearly all were shut up, it being Sunday. Had a run through the Museum. Saw the old walls, bastions towers. This is a most picturesque mediæval place. Sorry we had to do it so hurriedly. Got back to the hotel – paid our bill, off by train at 11.30. Changed at Bamberg, waited half an hour, had dinner, got to Kissingen at 5.10. Went to the hotel Victoria, got two bedrooms. Called on Dr Dirsch, he told us what to do. Walked in the grounds; saw the Curhaus, Nadfezy, Pandaun, Max brunnen – tested the waters; saw baths in Curhaus. Supper at 7.40. Go

Hirschgen to Homberg

letter from home to-day.

July 2nd Monday. Cloudy cold morning up early, out at 6. We saw the wells and the people drinking. Then drove out to see the saline, ½ a mile. Saw the great frames of wood in which the salt soole water is made to drop from a height for a reservoir to concentrate the brine - like an enormous tattie. From this there is a cool, saline, ozony air blowing in which some of the patients walk. Saw the soole bubbling up under a glass cover, like a mass of foam. This is due to CO_2. Returned to breakfast. Saw the Aetien baths - soole - moor - douches, well in the Royal bath. At 9.30 left for Frankfort. Had dinner at 2 o'clk at Gunnden, then on in 20 minutes to Frankfort where we changed on to another line. Got to Homberg, 300 ft. higher

than Frankfort at 5.30. Table d'hote at 6.15. Walked out, called on Mrs Dietz and Weber, both out. Then walked in the Cur gardens; saw the Kaiser, Ludwig, Elizabeth quelle. Saw the Curhaus - very fine, and the old gambling rooms, now the ball room, and listened to music at the Concert Capelle. Walked a little, went to bed at 10. Have gained ½ of an hour coming due East to-day. I forgot to note that yesterday we passed Erlangen and saw a number of students in red caps at the station. Several had deep scars on their faces.

July 3rd Tuesday. Wet morning, fine at intervals. Went out with Mrs Dietz. Saw Elizabeth, Ludwig, Stahl and other springs. Tasted the saline iron water. Saw the baths of Kaiserbrunn, - the C.O.2 is bubbling up in the bath. Mrs D. told me a good deal

Homburg to Cologne

7327

about the cares for which it is adapted. Saw Mr Weber who called. Had breakfast. Said good bye to the Hon.ble C. Bourke who got us our rooms. Mr Weyand, the master of our hotel in shooting had an accident, his gun burst, but he was not hurt. There are roe and red deer here, I am told. We left at 9.50 by train for Frankfort. Changed to a train going by the right bank of the Rhine. It cleared up and the day was pleasant and cool. Two young officers of artillery with us in the carriage; the nose of one began to bleed; gave him Eau de Cologne to put on his forehead. Saw Stolzenfels, Rheinfelding, Andernach, Bingen and other interesting places. Reached Cologne at 5.15. Hotel Disch. Had dinner - table d'hote. Got home letter, all well. Took a walk and saw the grand Cathedral How glorious it is! Heavy rain came on

Home and to-bed. Rather a tiring day. I am feeling fairly well

July 4th Wednesday. Slept well. Had good news from home yesterday. Breakfast at Hotel Disch at 9. Went out and walked in the town. Saw the Cathedral again, inside and out. Bought some photographs of it. Saw the Rathhaus and the exteriors of some other churches. At 1.13 left for Brussels. Luggage nominally examined at Verviers. A nice young Belgian engineer (Georges Dupréz) glass manufacturer with us in the carriage as far as Liège. Passed through Louvain for Brussels; got there at 6 P.M. a great deal of rain to-day. Went to the Hotel de l'Empereur, Rue Neuve, near the Gare du Nord. — comfortable. Went to see the exhibition but it had closed at 7, just as we got there. We walked about the grounds - it

Cologne to Brussels

is a small affair. Returned to the hotel dined. Wrote a post card to Bessie, had also sent one from Cologne to say we are to be at Charing Cross at 5. 15 of the 5th. I am feeling very well, though still rather lame. We passed through Aix la Chapelle, Stolzberg, Chaudefontaine, and got to Brussels at and went to bed early.

July 5th Thursday. Up early, breakfast and at 8 A.M. left by train for Ostend. Passed through Bruges and Gand. Embarked on board the Princess Henriette - a fine new steamer - her first voyage with passengers. Crossed in 3 hours against strong tide and fresh breeze, but smooth water, to Dover. Had to wait till 3. 20 for the train; had lunch at the station. Reached London at 5. 15. Dear Bessie

waiting for me on the platform. Took leave of Swart and went home - all well. Francie and Marie de Trenfille at 53 Wimpole St. and Nellie. Swart and I settled accounts. I find the voyage has cost me altogether £63, being for 35 days, which came to about 33/ a day. This includes boarding travelling, living and presents, excursions and extra travelling expenses on the way home. I am certainly better.

London 1331.

July 6th 88 - Moderately well
day - I intend to keep
very much to my Carlsbad
diet - No sugar - no bread
Cattle Butter - arrive
early with Lord Rudolph &
Lord Carlo very warmly -
found a pleasant letter
& answer on my return
and people to see particularly
Hooper reports all quiet
at the India Office &
Standard ——

All friends glad to see me -
Madame de Rumford
and Marie are here
they came down after I
left for Carlsbad

1888

Nellie a abt here looking well — Sam disturbed
a bear that Dr Fremont
died on the 28 ult. in
Philadelphia. Journey
lost. — Letter from
Barry Cartmail. he
says he cannot get
away yet — Edith Perry
has written out for me
all my shooting Journals
and Continental trips
Am indefatigable
I make £ 9-9 today
7th July. 88. Cloudy cold
drizzling rain. Poor Jessie
Mundy at an Hotel in

London

333

Addison Road with
Medical
Had many depletions
the morning. Bled by Vig
at Lee O. Burne
Bland Lie O. Bland ~~[illegible]~~
~~[illegible]~~ Pain
been old age - Quiet at
home. In belly at times
pain pulling better as he
may sit up. Pulse by us
means well yet. -
wrote to Dr Madden. Asked
to decline a visit to Ramsgate
in Autumn - Found my
address in Clinical Soc
been published 500 Copies
Reduce is worken among

1668

with the South and Edith and a Supper setting in well - called to see the Gosfield. but the was not - Carry my Aunt home to Cotton well to see poor Frances return.

8th July. Fine day but cold - Church Kuckl: Sermon at Lunne (Sunday dinner at 1.30) I Bell at Lunch - went to see Georgina Stirling and dined with the Stranks & am writing letter to Lord Berkeley & all the Staff.

London 335

9 July 88 Cold damp day
Made £12·10 Drew 2lb
home writing Head Ache
10th Tuesday but cold and
cloudy Fire in the sitting
room. Head ache
Medicine made £10-8/
Leveched myself to day
13st 1½ lb Dr at home
11th Cold day with rain from
noon to day. I Mr Lee to day
Medley at Royal College of Surgeons
in Clare Lecture by Dr C
Brown at Coll of State
Medicine Dan back
better Take an aperient

1886

y Carbert writes very warmly
to die between last of
June & July in last three
days. Julia better.
Snow fell today in
Norwood. Portsmouth
and several Hunts
y England —
12th Cold coat day Made
£ 3. 3. — Hard Frosty
Windy & unsettled
Madame. days I
fear y Excursion in
consequence Rain &
cold — Repin and
Mancie would Die
at home.

London.

337

Dined with Municipal and County Magistrates Returned thanks for the Visitors.

13th Cloudy disagreeable weather Cloudy in doors Have a fire in my room Made £7.7 6th day Dined at home

Poor Mundy died the day I last came out 74 - to an common ——

14th Fine but cloudy Cold day - Last General Chance with Mr N. Owen Made £4-4 - Dined at home

1886

Dr. Blandford came to see and examined Lizzie Brand found him still more excited than when I saw him and signed a certificate for seclusion & also did the same. He says carbolic acid is the best to take care of himself. and is dangerous Nothing Nettley Lunatic Read a letter from Barrow Harvey saying his health will not much better respect. because of his Surgery. Chairman to distribute the papers at Nettley.

London (Brighton) 339

15th July 1888. Sunday.

Rose & Coed - went down to Brighton - had my work sent on and read S. Martin - selling from Albumuria Anaemia, apparently an acute case - and I hope he may do well. Spent the day with Fanny Jack arranging — sent the Books — Fanny came with me to Victoria and I was near carried off. on my Carriage - the Guard and Inspector came - after starting - We have started to Dorm

7 3.40 1888

Leon on the Palermo
Car. Sleeps on board
but dines on shore
& Co.

6th July. Fine but cloudy
and cool. Fires still
opened on the lines
last night & to day.
Went to the Academy
Dined early at home
Col Lyon of Hunts Regt
Col Appleton U.S. A.
Cooper. Marine
Marie de V. Beta
Nellie. Depie and
Lee.

London 341

17 July 88 Cloudy. Rain and thunder - Letter from Genl Johnson Secy. saying that Secy of State for India and Secy of State have decided that in future the Indian Members of the Medical Board is to be a retired Officer appt'd for three years. This is Sandy's but not quite in accordance with what I recommended

Army Board today at 10½ Dined at Lunch - Made £2.2

7342 1888

15th July. Very cold day
Mode £5-3- attended
at Standard Theatre
Council of Civil Service
Zoological Society
Gave Lectures and Exhibited
a Cow in Rinderpest
at an Evening ~~Lecture~~
occasion —
Sent £25-4 Dr Russell
Medical fee in Albany
action - Williams
Case was adjourned &
Clinical Lectures resumed
in Station Clothes yesterday
Dorbellon

London

343

19 July 88. Tuesday with Lord Wemyss to Grosvenor Gallery Mary & Dod Quaritch went with Bessie and Maurice to Dis to dine met many people Dod Maurice & Ian Natural Duchess Cumberland and to Anglo-Danish exhibition Drive at home. Helen coached an "at home" at the Travises - Bella Marie & Rob went to a dance at the Broadleys Chesterfields Leaders Clarendons & Rothschilds Mabel & Cl — to day

1886

20 July Cloudy dull day - No deer - Dined Lime with Mr Sankey & Albert —

21 July. Cloudy dry fine rain - No deer - walked with Dr Pye to the Botanical Gardens Dined at Museum House - met Mr Ward Jn. Waddington ambassador - walked Pierced & the Pyramids Exhibition - by Myers sat next Mrs Sankey Mr Macdonald Mr Sankey - Retired to bed -

London 7345

[illegible] with him and
he is now going on a
pilgrimage to Mecca
with his mother-in-law
he is in Medina by November
he says he will [illegible]
[illegible] time to [illegible]
I hear [illegible]

22nd July 88. Sunday.
Fine morning but [illegible]
[illegible] heavy rain.
Went to Mr Hamilton's
to [illegible] went on to
Denmark Hill to see Mr
Griffs - after lunch went
home Annie & Fred came
with me - Dick & Mr [illegible]

1888

23d July 88 - Cold Cloudy day. Made £1-1 Done at home - Called at Stafford House - Meeting of Council & College of Physicians & Obtained Examination in Physiology & Surgery —

24. Cloudy day. Mountain Made £2-2. Board at India Office. Meeting of Cleaning & Laundry in room of Council - Lady Rosa Cleaner wanted Cheque on account of some Articles with the "All Saints" Letter to with 5 Shirts they have been Washed & returning

25th July Wet all day. Made £2.2 - Attended at Standard & Empire - Dined at Lemmé -

26th July - Wet day. Made £3.3 Special Board at London Office to examine Candidates for P.O. Service and Telegraphs. Dined at College of Surgeons

27th Wet & Cold day. Made £5.5 Dined at Lemmé - Called on Miscellaneous and Dr Waring - Fredk Greet to Brighton till Monday next

28th Wet - Fine day - Went to Botanical Garden & Mr Edith Perry - Made £5-5-

29th July 88— Wet day.
Churches crowded all day.
Between Services the Bishop
of Meath preached a very
excellent sermon—
At 2-30 I accompanied Offord
& Lee Mayo Children
with the Hymns,
Found everything ready.
Service & ceremony
the Ceremonies. The
Church outside & inside
dined with the Hymns
selected by London all
C/E & C— I have declined
fees in the case of a
dear old Mother and
Sister of the late Archbishop
Lord Plunket

London (Netley) 349

20 July. 88 - At 9 a.m. I accompanied Sir J. Crawford and Sir O. J. Burne to Netley to distribute the prizes - I gave an Address - Gained by Mr Whitehead - Sir O. Burne distributed the Prizes & made a good speech I also gave them a little address with which they seemed to be pleased - Had lunch at the Mess and returned to London in the afternoon - Very wet & heavy thunder storm. Vivid flash of lightning struck the Police very near the Station

1888

Fee of £1 1s 0d today —
Edith Barry born finds
Lowestoft ——

31st Dec. Cold damp &
Cloudy day. Board at
Judicial Office. Madrid 5.5
Frederick came back
from Brighton today
Bella heard from Joe
from Mentone. He
seems to be getting on
well. He has Charley
to Jail. Civil
Station as well as
his Mahratta duties
My old friend Sir J. Gordon
Sandford to stay in Belle

London 7351

1st August 88. Wet cold day
The weather continues to be
very cold & Cheerless.
Rumours of Mr Accidents
Away & Foiled. Grain
all threshing to be Bad
& Made £8 & to day
Meeting of Council of
Clerks & Contact. Mr
Quekett & Mr Hooker
Meeting of Council of Christ
College & Quekett &c.
Asking Mary de Clairmont
as a Foundation Candidate
Dine at home

y 3.52 1888

Law Mr Marmaduke with
Dr Martin - Complicated
Kidney disease - Heart
very ill - Over 40 yrs
old Calcutta Friends
and patients
2° Allegret - 88 Cornelius
Clay - Made £2-2- & daily
went with Maryde Vey
- ville to see Sarah Bernhardt
in La Dame aux Camelias
She is much thinner
than she used to be
and acts even better
than formerly - I
Rotunda

London 353

3 August 88 Cloudy wet day. Quite cold Had a fire in my room = Kitty worn - Lais worry and Gilford. (£2-2) Dined at home Di and ben husband are off to Switzerland on their holidays. Mary Jo to Basle first and then Lucerne.

4 Augt. Cloudy dull day Made £2-2 - Went with Reporter Ld Mayor Abbots and then to Bankers to Hall & Mutz Crabtree Browns

and Long

7354 1888

with the Taylors —
at 4.50 — we left for
St Leonards — in Hollingbourne
& Lewes met us at
Warrior Square Station
and drove out to the
High Beech — where
we found all the
Lewis's well — we dined
at 6 Pm

5th Aug. Sunday
The High Beech — Fine
but Cloudy day. Before
Lewis and I went to Church
after lunch Lily and
I drove out to Woodlands
to see Mrs Bromley

High Beech and London

355

Wh is staying there with Mrs Barnardo - the
Wm not for long very and
we in good health - we
had a long talk with
dear Barbi. Drummond
evening Thurs - -
we dined at Wych Brook
early 6.15. and left
Bartle by 8. 18 Waltham
Ed time at 10.40. all
well - Dear Pearson
Mrs Clarindon is worse

6 Augt. Friday. stalled
under £2.2 - Dined at home
7 - Augt. Fine. Committee
Board at home Phie -
7 Annie & Jack dined Gatties

4356 1888

Statement taken on Medical Examination for the Edinburgh Medical Journal

8. Augt. Fine day. No standard attendance today — at 3.40 went to Brighton took a Portrait then walked back to Mrs Salyers Fee £ 86. Lent Semmler £ 16 — and took up £20 — made altogether £ 24 to day — Good news from Dr Pennsylvania. Many Eyesight Examinations

London 1357

9 Aug. Fine day. very warm
made £ 3.3 — went with
Editha Darnley to Forbes's
Exhibition
in Queen —
Dan Mrs Marindin
died today. — We came
home Curious - probably
Carcinoma. —
Betw went on a visit
to Mrs Hills at Hanbury
House near Bath. where
she is now residing

10 Aug. Fine. very warm day
Made £ 3.3. Lunched
with the Duchess of Sutherland

1888

Mr Wright left me alone
deer-forest at Dunrobin
has been let - at a low
rent for life of ——
& all the Party went off
to Dinner today. I am
looking after Mrs Dunn's
/ Ceylon with Henderson
my ill legs permitting.
11 Aug: Fine, rather hot
Fair Rebekah called &
a - wrote letters - Algy
& Mrs Dunn. - Godlee
& Peter —
Letter from Dr Ferrier Inlet:
: Loaker - They are both well
happy

London

359

13 Aug. 88. Tuesday very windy and cool (made it 7 of us) and with Bessie and Nellie to Irish Exhibition and a balloon ascent with 8 or 10 persons in it a blend of a steam yacht with (stuffed) serpents. Dined at home. Dear Bessie & Nellie to Eastbourne. Talisman & Rose. Edith home again. Dinah & Topsy.

14th Aug. Rain Thunder & lightning all the night — Tuesday But Cloudy abt 11. am & warm. 200

1888

Mr Fenwick (F.S.)
with Dr. V. Fenwick.
Took a walk with
Boyce in afternoon
Had usual number
of presentations &c &c
very busy on Student
Had nice letter from
mum especially
Ln A Clark. Ln E
Leeking —

4th Aug Fine. Cultivated day
Market 2-2- Board of Studies
Office from 1 till 4. 15 Mr
Mr Donald & Mr Bolam
& Learmonth. Called
Cantuar. is dining with

London

7361

15th Augt. Another Cold Cloudy day. attended St "Standard." also meeting of Provincial Council. Reddee & young Mr Deane & Duncan Winslow all Glazebrook also I had Goldsday with the Goddee & D. S. Smith & very ill. Goddee opened his liver abscess Went to see Dr Orlebar with Dr Waldock - Amoebic dysenteries. Enlarged Spleen.

16th Fine but Cold & Cloudy weather Fire in Study Today Made £3-3- to day

1888

17 Aug. 88. Fine but cold day — Mrs Mrs. Dunéal's house — Before dressed with me to the Italian Exhibition —

18th Fine but cold and cloudy day. Fine air from Bury Woods. Mrs Dunéal & Ida stay. Dined at home. I Beard of Fredi arrival at Dunàn Drury Lane has been here for the last two days. Left the day in Mrs Arnots —

19th Sunday. Fine cold fine all day on Sunday and morning home.

London 7363

Very Rev Chancellor Murray
Rev Mr Roberts being away
Rev Donald Murray Coll
Dom - Rev Mr Bayfield
died two or three days
ago - I saw him with the
Cholera - & buried the day
before he died -
Dined at Chancellor Richard
Oldham and Justice
Orie at Chancellor's
20th Service Met Exam
began at 10 am at Dublin
House - 22 Candidates
for & applied in Under-
Met Service - No army
No Naval Candidates

1888

Essay with Candidates
in Salon in Anatomy
Physiology &c. 10 till
4 Reading Papers
all afternoon.
Mate X & A to day.

2nd Aug. '88. Tuesday
but Hall Cold. Board
at India Office - Reading
Exam Papers in all day
and evening - Clo fees -
Bela has gone to Scotland
to visit the Creeks
at Blair Athol

22d Viva Voce of Med Council
from 2 till 4.50 Pm
22 Candidates. Found
food men among them

London 365

Finished reading the Arabian
Last night — Heard from
Reade and from Edith Parry
from Brian. all well —

23d Augt. 88. Fine day. Clouds
made £ 3.8. — Dined at
Lunch — Gela lay around
lately at Blair Athol —
Went with Bessie to the
Zoological Gardens —

Have had a return of
my Gastralgia for the
last three days: it was
so severe as to keep me
awake all last night
Dalee Jane Walkenshaw
to see Mikado this
evening —

1888

24 Augt 88 Fine, cloudy morning
I am in afternoon but called
Went with Rose to see the
Dramatic exhibition. which
closes tomorrow. Children
a success I hear.
Band at Irish Exhibition
expected to play "God save
the Queen". My little niece
taken ill this Saturday
received a few letters with the
photos —
Letter from Lei Völkenberg
2 Dec about Thanksgiving
Week from a Colony ~~[illegible]~~
address in Chicago —
Good news from Beta
I am better. Can read Lessons
Took Coffee last Sabbath
am to commence duty on
communion about Tuesday Came

London
367
Augt 25.th 88. Fine day. Cool
showery - No fees. Conducted
the barrack examination of the
Service Candidates at the
Chapel & medical Board
26.th. Fine day, but showery
Cool. I am not very well
to day with a gastric pain
Saw Lieut. D. Gordon.
Went to Rochampton to see
Mr Chapman Dr 88.th with
Dr White - a lovely place
Dr. Fogo at Lambeth Palace
Saw Wilkinson's Letter
Met Lieut. Colonel Mark
of Queen's Bodyguard.
Sent him a Copy of my
Paper on Rainfall & Death
Rates of Clerks

1888

Dr Richardson from Dr Acland. Dr J. Simpson Dr W. Aitken and others respecting a Memorial for my address on Cholera. Dr Allen Starr asks that it may be translated into German

Dr Villiers Letter of Fr: Office where it is much that he asks it may be made Known in Italy - France - Germany

Dinner 12 Officers & Visitors invited in Amendments

27th June day Lord Mayors Medal & L.L. Reading at home all morning -

London 7369

Ab. 8h. Pd. We Examinations
at my house and make
up the results of the season
for Medallist Service
& one very good

1 Lane.
2 Drake Brockman
3 Prall.
4 Lumsden.

The Examinations - Dr Wade
Aitken Allman. shared
with us. Pollock Cuddy
want -
Letter from Lt. V. Lester
on duty aboard my Steam
Launch - of which I send
him a Copies
a Balloon went up from
Admiralty Stairs at 8h 4m
on Ascending in Dock. A-
bout 11 Summons Acreman
was killed - & Cuthbertson Cuddy
Lent

1868

28 Augt Fine morning wet afternoon. Cold. Made £ 4-4- Board at Lima Office Dr and Dick are at Grindelwald.

29th Wet Cold day. No attendance at Ramsgate today. Made £ 3-3. Dined home - Frederic came Dinner today

30th. Cold Cloudy Showery day. Made £ 2-2. Fred returned from Dinan bathing well. At 10 Pole Bridge and I. with Frank Bicycle my steam left at 10 Pole Gun Gustin Rochester & Canterbury as all on Canterbury.

Dolphinton 7371

August 31st 88. Dolphinton

We got through the nights
well. sleeby Comfortable.
Coupé to Carlisle - I awoke
when we were at the top of
Shap incline. Got back
above Carlisle - Got to
Carstairs at about 8 am
or by time to Dolphinton
with time at 8.25 - Got
time to breakfast - Mrs
Macdougall & Jessy &
Abraglen. Mrs Mc. dead
last Tuesday - Found
old Lady Dodds Volunteer
Club Room at Dolphinton
at 11. I went out with Mrs
Mc Kerrow in the Shoulder
of the Black Bull. Fat man
Grouse - but they were coy with
us 2. Came down and sent
on to Forest. Lost sight of

rabbits would not bolt as well
the day was cold & rainy
but no rain - I found
my ankles and knees
very weak on the hill
and no high fences

Bag - Snipe 2
Hares 3
Rabbits 8
13

Mr Mackenzie came back
by dinner time both
looking very well -

1st Sept 88. Dolphinholm
Cold wet day snowy with
rain all day. Cumulus
cloud - Ventured out in
my walk yesterday
from Hull & Scotton -
At 5 PM it cleared a little
when I went for a walk
in the Garden. Gathered

Dolphinton 1373

Mrs Rose and Miss Aldo
strawberries (Alpine kind
& some others) and Gooseberries
innumerous — a dinner
party at the house (Red) the the
Carmichaels Mr & Mrs Campbell Thompson
Miss Mackenzie. Rebecca
& Isaac Cohen from London. Lady
Dorothea Johnston & her niece
& my old Professor Aytoun
R. S. & Mrs Johnstone. who all left
about 10 — Letter from
Mercy de Neufville & the
sailing of the Amsterdam
for the Texel —

2d Sunday. Wet part of
day. but mostly fine.
went to Mackeanston Kirk
Church. Mr Carmichaels
did the service — Walked
home about 4 miles

1666

large Cavalcade Party about
20. Rode a short walk
with Pepys in the Wood
in the afternoon - Mr Evelyn
towards the Whitehall -
Mrs Thompson told me
the strange sad Winds
at Rome, and Rumors
of Charles very well, he
has been the ablest
about business there - he
has apparently taken
Orders with Cowley there
Cowley is one of my
old Colleagues and
friends in Cambridge
and has now returned
from the Embassy and
Court at
Cannes before he went to
Rome

Dolphinton 7375

1st Sept 88. Cloudy & showery day quite cold. All went to Edinburgh from Dolphinton left me & Willie Muir left for Edinburgh went out to Auchattie Farm and a portion of Reliance Wood on the Lees Ground near railway station and in some turnips and about some small plantations found 3 or 4 Coveys Partridges in the Rape fields we could not get near any Gave a shot or two in the turnips Good sport. and with them 27 tame rabbits.

Bag. Partridges 12. Lord & Snipe 1 Lord 1
Rabbits 18/23. Lord 1.
My favorite shot Father staff

7376 1888

Reddie goes to residence this
day to tutor. Lecture
in a short time —
Small party at dinner —
Lady Dorothy Nevill
called to see me this day
Lord Leitrim also was a
great friend of hers.

4th Sept. 88. Tuesday
Cloudy. pleasant breeze
Telegraphed to Perrie
Mylcairn. and to the
Duchess at Dunrobin.
both timed letters.
Went out at 4.30 with Stewart
Lower
round the Whitehill
road to the Spring, road
round the Pollenders &
head at end of Blackhall

Dolphinton

377

stobbed hedge & the
middle stone & pond
then home — down fields
steep walk pasture very
cuddum & stiff — Sam
second grouse but fine
wild to be got — enjoyed
the walk as much as
my self — Sandy cuddy
and Bess could all
stand fire with ease
neat & numerous

Bag Rabbits 22 Gold
Hares 1
24 — 2
Luck Hallum sent Gamekeeper
to Arniston Cuddum about
the day. Mrs Forbes
Hare written to Rose to day

1378 1866

~~Tuesday~~ 4th Rye taken
on Saturday last —
Crops look well Taurus has
agents — have written
£500 on Guarantee
Clear ago — Had a letter
from Editha Darcy from
Mt. St. Michael.
5th Sept. Wet morning — but
cleared up after noon for
fresh breeze — Accountants
with them at 11 30. and
over the low ground as
before — walked over
several Root fields —
two or three turnip fields
but not enough to single
Barley Rabbits abundant
Scarce

Dolphinton

379

In many bodily illnesses was not conscious — I walked pretty well, but my hands are tender & weak

Day. Robbie 5th

Dr Brittain & Leiston arrived at the house to day. wrote to the Duchess to say I would be in Dunbar the next week —

Sent Bill to Laurie & Co for Dr's account — Book sent & letter to mother today

6th Left 8th, Dolphinton Cloudy but thawing & all day sunny & warm — slept very well — 10-15. I went to N British Hotel & Edinburgh

380 1888

Before we left the station - Got to Edinburgh at 12. — The descent from Dalguise is 850 feet in 8 miles 1100 feet about the same as from Pitlochry to Dalguise in distance - when the Corn is stacked from Dalguise to Pitlochry it is cut & stacked round Edinburgh - Went to see Aunt Jessie and Nellie - Had lunch with them at 9 Randolph Cliff. Then assembled the Members of the Free Church Nellie & Aunt Jessie went

Dolphinton 381

Left at the train and drove direct to Crumpsbie - the usual welcome, was looking very well.

Went on to Edinburgh. Dear Papie out. Dined at usual hour. Lost self pretty late talking over Steel Cage and Clan Cathmullen.

1st Sept. Fine morning at 10.15 am left for Edin en route to Oban - Dear Papie and Betsy came with me to the train

1886

Got letter at the station
Reid / Brymbly etc
Carmichael — Letter
from Dr Campbell of
Louisville. Courtney
saying that he had sold
his interest in the Ranche
for $5000 to Dorsey.
Payable in Three years
& Carey interest at 6
per cent —

Left Edinburgh for Aberdeen
time for the Oban train
Got a carriage direct
through for Oban — Got to
Oban about 5 P.M. The
Clay County Co. Mrs Cullen Corbin
Stevens

Oban 383

The highest point crossed on
about 1100 feet above
sea level. Between Killin
West to Station North
of Oban - Thunderbolt
Argyll and Northern
of Oban - The Parish
Council of Lismore on
Scottish Geology in the
Drill Hall. Hall was
crowded. I went to hear
the Lecture which lasted
two hours - Then went
back to hotel to bed
& write to Ryde.

8th Sept 68. Lovely morning high flags. Cleared and started at 7 a.m. in the "Fusilier" a new iron Brassey steamer. Capt Baxter. Dr. Kyle aboard found young T. Lloyd Mackenzie - my old home Surgeon in Calcutta on board going to Pictou a short distance. Day quite lovely Mull. Eq: Rum Skerrs & other hills beautifully seen. Few passengers Lady Macdonald and Clanny Macpherson came

Hyleakin 7385

on board at Armadale
landed at Balmacara
Was chilled with Rheumatism
the morning — renewed
acquaintance with Mr
Johnson formerly in Calcutta
years ago — Formerly
Collector, Rajpore Sylhet,
very ill, but rather better
than he had been —
When I landed saw Mr
Percy Grant. William Ryrie
and Lieut. H. Edwards
met me on the beach. I
accompanied them to Mr
a boat sailing 8 oars
and

7366 1888

Cod — 10
Lythe — 10
20

one Cod weighed lbs 15
" " " 9
" " " 7

Very good shooting during the day I arrived Found a letter from the Duchess of Sutherland asking me to dine on Dec

9 Sept 88. Kyleakin.
Sunday - Fine, still grey Cloudy day - no vessels passing through the Kyle.
Morning boat to Oyng have counted to Calve Island Cayes & different sorts -
Wrote to dear Hepie and to Nancy de Rhuvorlle

Dyleakin. 7.387

Wrote to Dr Grindell
and sent him Lloyd's £1
(Surgery Constable)
To Cooper about Mrs
on Sick Officers Warrants
2 Scotts. & Lowtons
certificates to Lieut.
Edwards RM in favour of
Seaton with Monthly
Roll & wrote with Report
to Mr Edwards relative
thereto. — Sent Surg.
Laundry Account. Also
has had an attack of
Paralysis on left side
and body

saw a Mrs Campbell
of Glenlyon suffering
from Anasarca —
wrote to Dr Bruce of
Dunkeld about her
& Alexr Mc Millan
to day — Dined at 7.30
10 Sept 88. Keyboard
Lovely bright morning
Col R. Fyers & Mr Douglas
& self started at 8 a.m.
in Yacht Venus
for Kinloch — we landed
and climbed Beinn
Dearg — above Beinn
Dearg high plantation

Lyleakin 1389

which time we had
for deer. There was a
blanket used by the Foun
y Sleak. Jack Bowers
with Ben Sewell. Otter
killed. The day was fine
clear day with pleasant
One Elay and two bucks
were seen. But no one
got a shot. Nothing came
near us by boat. We tried
two other woods but found
nothing. The weather being
so fine the deer have
probably gone out on the
hill — On the 29th back
are called at Ballinacarra
for home at 6.30. Cool North
West blowing

1888

11 Sept 88. – Wet. Cloudy day. In the morning – the Mounts returned to Calgary. In the Afternoon we drove to Cascade Gardens "Cornelia" called here – Sir Donald Stewart. Sir A. Gladstone & Douglas came with him – They remained an hour and then went on to Yoho Valley. I talked to Sir D. Stewart about the Indian Medical Church duties & Nelles & begged him to recommend Army Chaplains have all been consulted. He said he would do

Heyleaken 1839.

W. Ryrie and I went on to a boat fishing.

Boy by the 20
Cord 10
30

We Cod were low 1 to 5 lbs weight the Lythe per 1 to 3 lbs a pound at usual low. The Gibberie much better Good sees numbers Before Ent among.

12th Left a fine day. Alex breakfast R & W Ryrie J. Oldfield and I went in the yacht boat with Mc Aulay Keeper, and Neil Mc Kinnon Stalker. To the Heyleaken wood on one of the Outskirts of Ben-lea. Cailach

1739 2 1888

an event of six Roman
Cunedan feet - whilst
the Lochaber Stalker, my
servant Rent & Macphee
beat the wood towards
us placed in Ettrick Stalk-
above the wood - I saw
a hind and Calf. but
y Cunne did not fire at
them. Other hinds
were seen but no Stalk-
fired — but there were
other similar Castles
y could in the hill side
over Loch-na-Lasta-
at my second post I saw
nothing. but as the
Beaters Raked below me

Hyleakin 7393

I suddenly caught sight of three deer running on the hill – I watched my opportunity and made a shoulder shot at a running deer and dropped it. at about 250 yards: the ball entered at root of tail. see Col Hyp. but fell down immediately dead

Ten men charged down towards the boat which was lying at the head of the Loch. and followed at 5-30 pm –

Bag. Gold Crest 4
– very common in the woods
Chaffinches – Song Thrush in

14. Sept. another rough day and Slabs in falling — Ryrie went off on the Yacht to Rockhampton to stay for a day or two on the hill. Rain with wood &c. he returned in the evening with many thanks for Letter from Hooper about the Nelly matter — a telegram from Hall asking me to meet him at Gatcomb — I came a letter — was told Cole a Ryrie went out to the Creek with Wade & Robertson and a few Convicts. Came with — Hay Bruce 9 — My Aunt & Cousin Cornish Hay

Lyttelton 7395.

We drove home and dined at the usual hour

15th Sept-88. Wrote memo for Secy of State for India against abolition of Indian Candidates at Netley which seems to unanimously prevail in many quarters and if the H.O. does ~~not~~ not strenuously object I would like Lord Lytton and Lord Henry Paulet Scott to request them to withdraw from the Council and resign their Indian appointments

measure if maybe say

1888

copying out original Calendar 1896 / that he did so / and that all the medical returns made him with the Lay of State and statistics of the Province. Then on my first visit I went the rounds with Dr. Hall and Dr. Neddy on Indian reserves / and Dr. Hall's Indian Interpreter / as Translator to the Commissioner

Hyleakin

D 397

Lieut. Peters by direction
proceeded to and took
charge of the property
attempted to be sold &
declared. Terms of
sale made known
to all. I myself
also say. That a year
or two later - or sooner
attempt be any
successful. The town
at any rate can
claim interest
on the property
and Kelly sold in
1896. Customs & Clerks
Board work

I also wrote many letters to Dr Jones and others in the subject. Capital of the council the evil work stock- I remained near all day 15th Sept 88 - D. Byrne and I went to the boat to bid her adieu on board Thursday. Cook J. Monk came in early - a telegram came for me to go to Rockhampton but Mrs Cobb the trade on Cook -

Kyleakin 7399

wrote to Kepie. Fair
arranging. Miss Brindley
Editte Farm Street —
Mr Gillespie & Bella —
Telegraphed to the Duke
at Dunrobin reply "
come & Mrs Linde.

Re Lepht. Sunday. Mon
day. But Monday. accepts
the little Kyleakin Church
took a walk round
that Bay. and had my
fish. Sylla. Santa —
Cod scowing & Mackerel
Bay. in the Sound —
at high tide. attracted

By the attorney the Vessel
& cargo all collected on
the Quay cleared and
loaded in boats —
Sent a pre steam yacht
aboard through the Key
News came of Major
Gentleton murder
in Opinia. Mr Jarman
said he dare not
work — all the Opium
were stolen by
Chinese! —

17th Sept. Fine day. Sent
boys Clunky — R & C. Repair
vessel & Pilot Yacht to
Armadale —

Hyleakin 7401

I went out with Fred
Mc Quinn (Blakey &
took Bro-Gwynne down
Burnford Road. as far
side as far as the Ryde
Club. road — Quinn beat
walked — when I got back
& 10-12 miles : my ankles
and knees felt a good
deal

Bag. Grouse 18 Cock-2
Hen One 1
21 = 6½

This is the best day with the
gun made this year — My
knee are with me
And I shall remember my
Companion — I should like
to see more. Thanks

7402 1886

Crack before breakfast
at 1 o'clock —
Had a kind letter
from the Duchess
asking me to come
any day next week
to stay.

16th Sept. Tuesday. Cold
misty. Dear Rosee is
in Inchmarlo. Heard
from Nellie & Ludy Lindsay from
from Edinburgh. Belle
has gone to Cramond Hill.
The Ryries and I went on
the yacht "Vanessa" to
Rothesay. I did not go on
shore. My cousin Lady
Bamford & the Archdeacon called

Hyleakin 7403

Fished between the Quoins
the bay at anchor, and
caught one H. Smith Cod.
We got back into the
channel: beautiful
serene sunshine at
9. 30 P.M. No letters
before today.

19th Sept. Sean despairs badly
of & writes to congratulate
her — Lovely day — Mr
Mc Kinnon, Lord Lorne
Mr Otter Lee Campbell
in the "Cornelia" Keep ashore
until so with them to Loch
Scavaig. but I could not

not do to. as there was
no way of getting back
to Ryeatkin.
L. Oldfield. my man
Friend and I went
out fishing and caught
about 180 fine fish
& found there not
kept a detailed record
but among them were
a Cod 15 lbs
a Skate 6 lbs
a large Skate and
a Turbot 20 lbs /
and thats it would
have been to much

Hyleakin

405

Most of the Men weighed
1 to 2 lbs weight — the
water was so clear, we
could see the fish come
and take the bait, we
then commenced watch
how they acted at
once, when hooked it,
down round it. then
all at once and then
left it all together as
if gone back — Look at
the fish and Mr Reed
Cod. Lythe. Plaice, Flounder

Scale South end
Land about 40 fathoms
20th Sept — Fine morning
Took leave of my kind
friends at Rylega Bin —
W. Coyne went with us
we pulled out in a
boat and got on board
the "Glencoe" at 8.30
found — anchored at
Stirling ferry at about
9.1 ans. at time
on the beach — at Stirling
they had been heavy
frost — Caleb & Ferry
a Chinese boat came
down the river

Hyleakin to Dunrobin 407

numbers They were
called upon by each
the beach & with all dis-
-cretion. were warned
not to numbers. Cleary
valley Packers. on both
we for the Dunglow Cabin
2 P.M. Met Dr Bruce
last time with them
went to Recharbotat
Kani to Dunrobin at
about 4 P.M. - Very
lonely. but found a
clean mattress at Cabin
Barnacle Bill. Arrived
at Dunrobin at 7.45

Found the Castle empty
Mr Dubbe and Dudley
at Luncheon - Dined
alone - wrote Journal
letter - found a letter
from Sir H. Drummond
saying the Queen
annoyed at the pro-
-posed Change at
Netley - and had com-
-manded him to write
at once
to Lord Cross. & y & state
and stop the proceedings
I have written a memo
protesting against the
proposed abolition

Durobrivæ 7409

have written letters to
Sir J. Thackeray and
Godley Asst. Sec. of State, all
deprecating the severity
and recommending the
remove – I leave my
Lord & to make enquiries
& promptly withdraw them
the Report had been
carried through Council
and once done. it would
have been well nigh
impossible to alter
or avert the evil
Darling Bella is 21
Randolph to stay the night of
Cockspur Street

7 4 10 1888

21 Sept. 88 - Dunrobin.

Fine morning. After breakfast drove with the keepers Dudley Gardner, Alec & Fraser (I forget the name) to the ground near Eight & Twenty - Killed with Setter Hunter - a hard drive over the ground as the birds lay and the day still weak. I did not attempt all the walking with the others but took my own line on easier ground & saw more & my old Mrs Beaton came round with the others

3 Guns Bag. Grouse 43
Blackgame 6
Blue Hare 9 = 58 Head

Dunrobin 7411

The Duke and Sir Allan Young arrived at 7.40 PM - We dined at 8. Had a long talk with the Duke and a Young Man called Dunbar about Arctic travelling. I am not tired with my long walk.

22nd Sept. 88. - Lovely day fresh breeze, Cloudy. Sir A Young and I shot with Duncan Grant at the end of the forest - and then began Grouse shooting I Conrad & I the Keeper we began shooting

Aug 4 12 1888

The birds were very wild
as last month by the 20th
& took Salachia the
Sunbird & shooting about
& to the Pole. very light
ankle gully & called
tired by that time
Aug 2 guns } Grouse 16

We drove home from
7 to 8 miles. And on
our way through the
forest. saw two deer.
Found dead the Duke's
Mrs Loch. Capt Blake
and Lady Alex had
arrived. Sent them
on home.

Durrfin 413
23. Sept. 88. Nottingham
finally about Nottingham
Tuesday. Walked to Church
Goldthie. with Lil & Gerry
read our excellent sermon
from Dr Jones. Came home
to lunch. wrote letters
then went on the Lime
and saw Dr Fowler &
his daughter. She has
been ill but better
Rheum. fever in 6 cases
Called on Mrs Wright
& Dr Jones. Home to dinner
as usual then. Great
sorrow is being expressed in
the death of Mr Jameson
Stanley's eldest son. The

husband & my cousin
Mick Dinnard down
Gortlecka & Lean. Early
& Rain coming & the
dark nights —

24th Sept. 88. Windy
day S.W. and cold. In
a Quiney and I went
out Grouse shooting
along the Glen road
Ann Mills beyond Dan
Lynn Lane — Dodans
Below shooting till 1 Pm
Jain came on. We had
lunch at 2 Pm. Mounted
on till 5.30. Back by wild
of Lar Bay. Grouse 10
Blackbirds 3
Golden Plover 1
14
all birds
Shot during day
Shots.

Dunrobin 7415

House late, Lay down.
No London letters to day.
W. th. a dem Russell
arrived to day also Lu
& Lady Fitzgerald & Miss
25th Sept 88. Fine day Cold
& cold. — I drove out
alone to Glenmuick Ghillie
Crisp — a long drive about
& all uphill. Did not
return thereby till 1.30
left off at 5:30. From
the house very wooded
& Deer Park — saw 10
Deer Blackcock 3
13
Saw a few Blackcock
but not near. Myanbeg

shall we do if Parnell
but I manage to see
him soon —
letter from Sir Donald
Stewart about Nelly,
he says he fears the
Indian Office cannot
promote the Madras
Govt — & the abolition
scheme comes from them
(as it will be seen later
the thing was pressed
successfully, but not
without a hard struggle
and the removal of
a Secretary of the Queen

Dunrobin 7417

26th Sept 88. Another lovely day
quiet but more cool. Marchioness
of Londonderry Lady Alice
Vane Tempest. Sir G and Lady
Fitzgerald - A. H. Russell &
Mrs Russell. Sir A. Young.
Dr Wedgwood (an American
dentist) and myself. -
Went out on the Lord Stewart
with a little Jury & Relandy
with Dr Wedgwood - the
Cubes on Cabin table & Lady
Cheadle Authors Consequently
my conversation. Off to Sea

Bay - Patricks 15 - 1 boy
in the first Branahaul 1
week in the Labbas 1
edge of the grain 17 - 2

Russell - Fitzgerald Cecil
with Cheadle Mrs Cheadle
Darling and Mr Ford later

1888

I about 400 Cod, Whitby
Haddock. Current.
Flounders - Plaice -
Dined at usual hour
with a long letter to
Donald Stewart about
Kelley - also with Fleming
Stuart letter - My watch
letter staff after the
watch. Which is always
more fatiguing in the
lower part of the
Creek, than on the
hill - Sam Lockey
much annoyed at the
schoolboy measure
concerning Kelly's stamp
letter I am ready
to answer the question and

Dunrobin 1419

27 Sept. another calm cloudy day. Lu & Fitzgerald and I took a walk. Climbed on the links after volunteer target. Getting wet all the afternoon and evening. Egypt. Bus worked over. Received a pound and a half complete outfit at Alexandria. Sent a daughter of Lu & Dinah's — at 1.30. W. to Russell Fitzgerald and I went out in Archie Munro's boat

7420 1888

and fished — We also laid down a longline baited with Mussel with lead lines in 10 fathoms water

Haddock 102
Cod 148
fish 250

250
102
148

Next day Line had 400 hooks —

25th Sept 88 — Drummond Head Gun Cooper &c — Ketch. Steel. The Mutiny Committee leave Adieu to their decision about Boscawen Vessel. Steel

Dunrobin 7421

done all I possibly could
to avert this distressing and
unpleasant occurrence.
Went out with Donald Murray
and set a long shot at a
good stag outside the park
& the wood. Let limper
him; stalked them
and at last in the twilight
& a hill in the valley
Beneath. Took, pbaps 90
yards shot at a stag
following. He went straight
on 10. 1, 0 had 6 rounds
I could not get near the
wall but shot through Between
wood. Saw no roe
Bag. 1 stag 10. 1 - Rabbits

7422 1868

the day was warm close
but the wind became
warm. were not apprehend
the Glop is stables - the
weather changing - how
many Cellen be worke -
Lady Sunderland - has
daughter Lady Almeria
still here -

29th Sept. Cloudy. Cold &
windy day. Showers - went
out with Lord & Lady Russell
Lord Amberley & Miss
Lucas - Grouse Pheasants
wild. Very windy Cold
Day - Grouse 4
Pheasants 1
Snipe 1 47
Woodcock 3
14

2 Grouse

Dunrobin 7423

Heard from Bob Deathe
is appointed the Secretary
to the Railway (Ireland)
Ireland Treasury £200 a year
I hear that Kelly's Scheme
as proposed by the Irish
Government is accepted
by Irish Council - details
all I have due to [illegible]
to - I have written again
to Mr D. Flowers - Hell
the Treasury subsidies
will [illegible] the
the evil (as I told
them before I did so - a Kelly
is worth £96 Hell Flowers
and Hughes [illegible]
Clough not [illegible]

as it deserves to be
and not made an
excuse for absence
from public service as
it might be.—

30th Sept. 88. Dunrobin
Cold stormy day - occasion
al snow — Sunday.
went to Gaelic Church
heard Dr Joass — Called
on Dr Sinclair but not
found home with the weights
would be back after
Castle by the coach.
wrote many letters
Dined at the usual
hour. the visitors

Dunrobin 7425

Dined at the Castle
to day - Mrs - and
Lord & Lady Sandhurst
Lady Lincolnshire
Lady Alice Vane Tempest
Lord Wm Fitzgerald
Lee Geo Lord Fitzgerald
Dr - Mrs Russell
Sir Allen Young
Dr Wedgwood
Lady Talbot
Lord Stafford.
Mrs Blake
Lady Alex L. Gordon
The Duke of Sutherland
Sir J Fayrer!

1 Oct 88. Wet wild
morning - Shot pheasants
& rabbits this morning -
left Dunrobin at 11 am.

1886

Inverurie and Aber-
deen - to Edinburgh
via Perth and Forfar
Inverness - arrived at
Aberdeen at about 7 Pm.
took a cab and to
Palmerston & London.
found the Aberdeen
Club. went to bed early
Weather a cold day.
Rain and snow fall in the
morning. All hills in
the North & near Aberdeen
are white. Dressed late
and then at Golf Club.
Ate a good deal, beef, potatoes
nothing to eat. Journal
letters to day. Read the
papers in the Little Qu & a
Glen at Cambridge to day.

Balmedie

7427

2 October 88. Balmedie.

Wet cold morning. I cleaned my attire &c and I went with Alan the keeper. and my man and a Retriever on the rabbit warren the links — the rabbits for some reason were not out — but I got a few long rain runners in the afternoon about 4 Hy 2 & went home

Bag. Rabbits 12.

Sun — Letter from Bessie the Tells me Jeans operation was to last Wednesday —

Dried almost down
More hoved much deer
reported from Winterbourne.
3 Oct Cold windy day
Showers of snow & sleet
N.W. wind. Drove out
to Downam & walked to
Cockshaw Wood &
there birds seem been
seen in considerable numbers
on usual parts of Cotland
lately - in Hexhamshire
recently. on a field
near Hexham. Lark
found some. but did
not find a single Bache
to or 15 Common Snipe

Balmedie

Whole day being devoted
pleasure on the sands & [illegible]
one and three Rowden
own auction in the sand
Dunes. - We had
some shooting in the
edge of a Common creek
I got a brace - right & left.

Bag Grouse 2 Curlew
Partridge 2
4

Train to E. P. Battle day. 28 -
Got home early and
took a walk with Jack
Rabbits very fine

Fine Clear Blowing hard from N.W.
with heavy squalls. Very Cold
went out for a walk

7430 1888

with my Gun. but
had nothing - Must
be up shooting next fall
for Game is dear - has
heard all standing at
the Parliament with them
fine fool stuff.
Went to see the Aberdeen
Polled Cattle - the Bull
and the Clydesdale Stallion
Lennoxton in Town -
some breeding and
an excellent Clyde -
Good advertisement
no news of Rachie exam yet
The Nettey affair is
hanging fire Hope the
damper may not be wanted.

Balmedie to Edinburgh 4 31

Sock 88. Balmedie
Violent storm of wind & rain
all night. Ground deep
in snow. Very cold last
two mornings Clear & bright — Left about 9
with 4 Lumsden pas-
sengers. Road
tremendous. Kilts flat
to the frame & blowing. At
Dalkeith Lunch & Change
and another passenger
in. Arrived in Edinburgh
at 7 PM. Went to the
Edinburgh Hotel Queen
Street to Randolph Cliff

1888

to see aunt Lizzie and Nellie Arnold both well
Dined with them
then returned to sleep
at the Hotel. —

6 Oct. Edinburgh to
Glasgow. Thursday
Fine day. went to see
dear Lynn Lewis Colonel's
wife. she has not had
any news from her
husband yet about
the Blackmountain
expedition in which
Lt. Gordon (Lewis
Regt.) is engaged. but
the Burmese is let

Edinburgh - Glasgow 7433 Thornhill

Nellie Knox where she does bear. — Lunched with Annie Taylor & Nellie Knox at Caledonian station for Glasgow, 1 Adl — We arrived at Lanarkshire station too late to catch the 2.30 train for Thornhill. Had to wait till 5:00 pm went to see the Exhibition which consisted chiefly of Machinery. — left at 5:00 arrived at Thornhill at 7.45 - Drove to Crawfordton found all there well. Beautiful ~~but~~ there - Had supper and then went to bed. Papers & work for tomorrow

7434 1888

Black Mountain
Expedition one Officer
Capt Kelly killed - Col.
Cookesbank wounded
Bad accounts about
him -

Oct 7th Tuesday Crawfords
Tuesday. Read Cowpers
"Task" - Dennistoun Church
Took a short walk
watched the wild ducks
on the lake - Dined at
the usual hour.
Prayers and hymn singing
after dinner. wrote
several letters. M[illegible]
dispatched same to Long
Fellow to the Gails and Bells.

Crawfordton 4435

Oct 8th 28 - Crawfordton.

Fine mild day Cloudy
light flaks - Went out on
the hill side among the
braken shot 9 cap and
small Count - a large
party - Col Q - Walker - Hugh
Walker - Sir R. Hardy - Sir
Davies - Sir I. Fayer - Mr
Connell - Mr Dickson and
Eleven Gladstone - Mr Mon
Chief shooting in line
with a number of beaters
& Dogs } Bag, Rabbits 446
Pheasants 18
Partridges 2
Hares 10
476

& shot fairly well. Got
7 Pheasants. 30 rabbits
but my hors. Remainder

became troubled and
wearied and discouraged
and short —
Wrote to Longmore about
Netley — Bella telegraphed
to her Mother who obliged
her & Annette to come
Down —
Feb 9th Fine mild
Cloudy morning —
Bella went home this
morning & walked part
her as far as Dumpries
and Off to London. Mary
her Mother remained.
After lunch Capt Walker
and I went out shooting
in the Park round

Crawfordton 1437

at the turnpike field one
5 ft
2 Sum } Bay Pheasant 6 5 ft
Partridge 6 4 ft
Owls - 4. 4 ft
16

saw a Hare this morning
Dunn early tonight.
in fresh runs about the
Black Mountain. Kit
Dan & Co. have all been
engaged - No fresh casualties
reported —

Rec'd a Hare a few days
Painty - but the casualty list
remains as yet Known
10th Oct. Fine mild day
Edward Oldfield. Hugh
Walker and I went day
shooting on the hillside

1888

at the Loch we had dull
& the wild duck &
coots Rook - coot &
birds — Mr Rabbit wounded
not both. evidently a
Change of weather is
impending

Day - Wild ducks 6
3 Guns Rabbits 34
Head 40

Dined at Mackellar with
the Williamsons Gardiners
& the Cummings the young
people danced. and
I dislocated my knee
cap & helped them
the whole evening &
comfortably -
food very bum bum

Crawfordton 7439

11 Oct 88. Fine but showery day - Gen Oldfield and I went out on the low ground near the sixth Cairn, in search chiefly but had few shots - left Trimmer Bag - Cock had Came on at 1.30 dined as he had to come -

Bag - Pheasants 4
2 Guns Partridges - 2
from abt Woodcock - 1
10 to 1.30 Snipe 4 Coll
Hares 2
Rabbits 4
12

After lunch on the Cairn found out a gun alone with Dawson the Keeper & 8 Spaniels and with

7440 1866

Carry Grass 4 pr 14
Rabbits 22
Sundry Odds 26

Dined at usual. Hughes
walked round Old Park
at 9 A.M. to Peter College
Black Mountain Wood
Valley in wall. —
Rela reached home
safely: Edward Rebe
leave yourself Cambridge
to see Freddie tomorrow,
12th Oct 28. Wet & stormy
day. drizzling rain. Col
went out shooting all the
same - Reel on line
along the hill. in stubbing
Hay

Crawfordton 1441

beginning at the Rocks where
we had a shot at some
wild ducks - 5 barrels
hundred of birds — Party
Col: Walker
L. Gladstone
6 Gun { Gen Oldfield (still here)
Sir J. Fayrer
Mr. Connell
Hon J. Gladstone
we had a line of beaters
Returns of Ducks.
Day. Wild duck 9
Pheasants — 6
Partridges — 3
Woodcock — 1 S.G.
Snipe — 1 "
Hares — 3
Rabbits — 296
Total 318
we shall have Shoots nearer

Commander Perry arrived
Coach - on his Coach
also Wilcox Mail
Lot. 20 Cabbots ——

We got home at 5'30 -
Good News from home
Annie Walter & Lucy
Alice - No news of Reddes
Escort yet - Letter
from Robert about Black
Mountain - all seem
to be going well with
the Valley question
is still undecided -
& under consideration at
the India Office - wrote
Hooper enclosing a Memo
of Income - I am hoping
the winding up will not

Crawfordton 7443

13 Oct 58. Crawfordton

Rod the Dooley, Dalbeattie,
has arrived — I encamped
alone with Dan Clark, on
the low ground and
saw a number of men
coming home in the evening
a runaway dog cart, and
immediately following
it a runaway Coal Cart
such a carman Cart
asked me on the road
I could stop. Attempt
in vain — They were
all stopped near the
village and did with them
what they would with
it was a common occurrence

1888

Rat Trap Stuck all
three times running
at the same time
"In a comparatively
unpopulated Country
road." — Trap was all
empty of course —
I suppose mind have
all been stuck
a run the same time
by something running
on the road —
I found the rabbits
both to perfectly
well — Bag - Rabbit 40. 6d 4
Com
Total 36

Crawfordton to London

445

14 Oct. Tuesday-Sunday.

Climbed the Hillwellin hill & home preached took a walk in the afternoon Dined at Lady Lorn.

15th Oct. Crawfordton to London. Left Crawfordton for Thornhill at 10-50 there at the for 11.59 train for Dumfries. Changed Dumfries & elbow Carriage - saw Lady Selkirk at the station she was in her coach & Lady S. & Miss and asked me to go and see her next year at Balmaye

7446 1888

had a compartment to myself all the way to London - The steward showed me round the ship & I had a delicious dinner & slept between Dublin and Skerries - Got to Liverpool at 7.45 AM Dear Reece met me at the station - Found all well at home - My bag-gage amounted to

Red deer-hind	2
Hares	20
Blue hares	18
Rabbits	8744
Grouse	119
Blackgame	7
Pheasants	34
Partridges	37
woodcock	1
Snipe	7
wild duck	17
Pigeons	10

Total 1146

London 7447

16 Oct. 88. Tuesday but foggy. London looks settling after the County Board at Leadenhall Office Dine at home. Made £2.2 to day.

17th Oct. Tuesday but foggy Had a good day & work then morning Made £10-10 to day. Dr Lords well. I saw her last evening.

Read Dr Clarkes account of illness and death of Frederick III a memorable record of professional fealousy & Enable

7448 1885

18th Oct. 88. Fine day foggy in London. Made £10-10. Dorsian Oration at Coll. Physicians by Dr Kathern + all Fellows and Academy Chaps. Head Scarlet & Gown & and Blue Silk L.L.D. Hood Honorary ~~Status~~ Clinical Coll of Physicians Lond attendance of Fellows

19th Oct. Fine day. Made £2-2 - Went to Cambridge to see

London (Cambridge) 1849

Freddie at his rooms
8 Rose Court – Called on
his tutor Mr Glaisher
and on his French tutor
Mr Havard. settled that
he is to read French
and go up again in
French on Dec. next.
He has passed his
little Go – Then French
his Greek Latin and
Euclid by himself in the vac
20th Oct. Tuesday. Mr Ll-l
Dine at home – Senate
meeting of Newby & others
explained to them all I knew
and went attack on
the School

74.50 1888

21. Oct 88. Fine bright cold day. went to Brighton & see F. Annesley. Found Jack with jaundice and him & bed with Recommended that he should do less, not more than 3 a ½ hours work in the day. Jones reports that Sir Lus Cavendish a decisive & successful engagement with the Black Mountain (See St James Gazette weekly & also on 22nd Oct) —

Saw Sir Wm Martin, he is rather better, & abuminum. Saw also the Archbishop of Canterbury 10.30 Rec'd

London 7451

22 Oct: 88. Tuesday. Made £3.3- Sum has been mentioned as an offence at the Black Mountains. The St James Gazette of 22 Oct 88 says "Lieut Forster also has distinguished himself at the fighting in the Black Mountains, a son of Sir Joseph Fergusson Commissioner of Punjaub" In same Gazette see an account of the affair which I should be sorry to find myself [illegible] diary.-

23d Oct: Tuesday. Made £3.3 A Vaughan Board at the India Office. Dine at home

1888

24 Oct. Fine weather
no further news from
the Black Mountain
Made £ 3.3.– Dined
at home. Went to the
Zoological Gardens with
Sellon & found there
is a new young Orang
Outang there —

25th Oct. Fine day Made £3.3
Col. Crookshank Div
was wounded in Black
Mountain. hear died
of his wounds —
Called on Mrs Pollock
and Lawry about Nedey
They are both going to Dine

London

453

a sad Case depressing
the Clerks employed —
Called on Edith Farnum
poor little Creature & Mrs
Percy was with her. she
has now heard some
details of her husbands
death from Jean —

26th Oct. Fine warm day
Made £6.6 — Went to
Bot. Gardens with Bessie.
Dined with Students
Chummy Crisp to substitute
I made a little speech
tomorrow on Anti Slave
as I am Counselling Employers
Law Lord Vernon. Mrs

7454 1888

Last an attack of the
fever he would have had
him three years ago

27. Oct. – Fine day. warm
46°. went with L. Amy
to the Pool. Got home early
fell stopping over an
iron rail in the Park
& cut my chin and lip
& tore the skin – hurt
my teeth –
Mr Edgell. Dr & Mrs
Dine with us. Annie
Walker came to the ev-
ening (£2.2 Friday)
Mr Keith Falconer's Parish
Mountain. but it seems
that all is well with the Expedition

London 7455

28. Oct 88. Fine warm morning Fah: 67° Rain in evening - Sunday went to the Church - Dined with R. Stewart - Mr & Mrs Bell. Di and Dick at lunch ——

29th. Wet close day, did not go out all day. Yesterday was Field's Birthday 19 - wrote him - withdrew my name from the Ladies Club. attended Year also discontinued labour in "Nature"

1886

7456

30 Oct 88 Wed day

Packed & boarded the Chest & Boards where Linen was — Heavy Rain to day. — Committee Meeting & Committee to select a Platform. Meeting Candidates. — Made & Collected Red cards that he can for Victoria Mr Jennings & Dawson. He has also formed the Athletic Club and the "Union" Reading Room with Edith Davey. She is

London 7457

Crossing out for many
foreign tours - travels -
Bleak mountains &c -
Peaks & plains & the
Congo &c well -
Relief is current -
that Stanley and
his party, all but two,
have been killed

31. Oct Tuesday. Cotton
attended at Standard
Meeting of Eastern Block
Club. Mrs Wood, the
head mistress very ill
Meeting of Council of
College of State Medicine
Dined at home
No further news about

the Black Mountain
of any importance
Parnell committee
now trying the case
of Parnell V. Times
due to a Cowboy called
in Times column
Nelly favorable
to my views — A
letter from Civis dead
against Nelly &
my views — I am
receiving some cheerful
y unpleasant

Dec 6 Nov 1888 Wet
boggy day. Sam and Archibald
with Dr Mackenzie & Mary
Dine at home

London 7459

2nd Nov 88. London Foggy day rain. Made £8.8.

Letter from Harry giving a description of his trouble & his liabilities & must do all I can to help him. — Dressing went to Court Theatre with Beta and Annie Walker. — Got Cot unsteal & Blanket & Sheets & Pillow & Bolster & Pillow case & Towel & Comforter & Table Cloth & Antimacassar & Lace Curtains for service in Black Muslin

1888

3rd Mon Wet. foggy day
Made £13.13 today
Saw Lord Archdeacon
again with Dr
de Colleen Coulson.
4th Sunday. Fine
morning. Wet evening
Church at all Saints
walked with Annie
walked to the Park
and back — Dined with
the Stewarts. Poor old
Mrs Boulton died of
Dr C Boulton. died
quite suddenly last
Thursday —

London 7461

5th Nov. Tuesday. Collected Expenses to London. Head Master found him very ill with hydrocephalus & sent him home.

Made £4-4 to day.

Fee for eye to Wilson declined.

6th Cold raw day. Board at India Office. Patient is now Medical Member for 3 years. Had Consultation with Dr Donellan - also attended Board at Charing Cross

Committed for election
of a new Matron /
Voted for Miss Miller
& Miss Fearn.
Made it 3-3 —
Edith Parry. Annie
Walker — Beta — Left
Went to Haymarket
Theatre — Scene Co
tried to go
2nd Tuesday. Very Cold.
Heavy attendance at
Standard — 4 Cases.
Miss Gordon elected
Matron of Cleaning Corps
Hospital — Dreadful
home

London 7463

The Black Mountain Tree
returning &c the affair
is said to be over—
The Netley affair not
yet settled. Sunday
all day to avoid the
threatened civil war Com-
mons Council stopped at
Temple. Savoy. Attack
Papal. Indian Council
at any visit (written) to
the Secy of State respecting
the proposed Change.
Ed. Fine day but Cold.
made £4.4. Went to
Court to Decr about

and [illegible] Council
& all concerned —
Called on the Revd.
Editor & Mr Cuttay
about a letter I wrote
him in reference to an
article in the last No
of the Journal on the
subject of Female Educa-
tion — Both Council
say for the last year
he has failed to pay for the
Journal sending it compli-
mentary to him
Reading over & Considering
carefully former Journals

London to Coursley Wood 7465

with Edith Parry. also
a Copy thereof from
Col: Walker. and spent
time dined with Selwyn
& Gwynn Cannon

9th Nov. Fine but Cloudy
day - Made £3:13.
at 4-45 Pcl. Selwyn &
Wellington to Woodhouse
to Stand two days with
the Wilkins at Lower
Cowley Wood. Arrived
in time to admire
Darby there —
and then learned much

7466 1888

in which a pool of body
was stated to be
to account for these
horrid crimes! —
Town comedy closed
10th Nov. 88. Went out
fine day, with the Wilkins
& M. did not start till
after we had the
coach —

Bag. Pheasants 25
3 Gun. Rabbits 3
28

Some people at dinner
— a pleasant party

London to Brook House 467

11 Nov 88. Foggy but not wet. Before and the ladies went to Church at Wadhurst. - Dined at 1 PM. - Left at 6.45 drove to Crowborough Station. 9 PM Thermometer 42° Fine morning at 8-30 A.M. arrived Victoria 10 A.M. to Brook House. Met to shoot with Gen Dashwood Lees - Met Lord Delamere Lord D'arcy Osborne Mr Oberlin Fuller and all travelled in a saloon carriage

& Rom[n] Cs made from
Norwich - There we
picked up the Norfolk
Damell - drove 7
miles to Downham Market
Here is a fine old
Tyrone built house
with fine Park
grounds - Dined at
8 P.M. - Last cent
talked on the tendency
town till midnight

18th Nov. Work House
Cloudy windy morning
at 10.30. Chaplain
& Surgeon accompanied

Brook House 7469

Shot the Covert near the house

Bag. Pheasants 112
Woodcocks 6
Partridges 3
Rabbits 14

Saw no hares 135
very few rabbits.

We shot till 4.15 when it got dark. Came in and dined at 8. An very pleasant & sociable and entertaining party.

Gen[l] V. Lee (Chair.)
Lord Desmond
Lord D-Osborne
Mr J-Fuyers
Mr Beckett Hollier
Mr Nugent Donnell

y 470 1688

14 Nov. Fine morning but foggy which cleared away advanced after breakfast. we drove in dog Carts about 5 miles & shot three small Coveys partridge & Pheasants. Dog Lowly & Pol. a brace woodcocks both dogs shot.

Bag.
2 Hares
135
57
23
Count 24 5-

Pheasants 57
Partridges 14
Rabbits 16
Hares 3
woodcocks 3
87.

Keepers shot 2 Hares
Pheasants 15 — Partridges 2
Rabbits 3

Left at 5 — Pole & Cunning 9-5- excellent train

London 1471

15 Nov. Cloudy cruzzy weather. Nothing particular to report. Dined at home

16th. Same weather as yesterday. Mr Blackmore and Mr Robertson dined with us. Mr Jones and returning Mabel Walker came to stay with us. Cleared off

17th. Same weather. Made £4-4, Dined at home. Mrs Mackay & Garibaldi with us

18th Sunday. In Church in morning. Church. Mr Hall & Mr Lewis dined with us. Mrs Mackay & Garibaldi left us

1888.

19th Nov. 7492 Fine - windy day
16 bees - Went down
after tea with Wood
to Rabbit Castle -
arrived walked after
tea Ralph & Jemmy
Ethel came to stay
with us.
Assembled inside
Janet Joan - Read
Cate six texts & comfort
& Paregoric
20th Cloudy wet Cold
Max 3 3 - Board
at Indian Office
Dined at home.

London 7473

21 Nov Dull weather.
Made £6-6 - Attended
at Standard
Meeting & Joined Council
22nd Cloudy windy weather
£3 3. Meeting of Zoological
Society Quarterly,
I should have noted
that there were quite up
the Zoological Club
Club - The R.S.L.S. Club
(since I formed the Athenaeum
and have ceased to subscribe
to "Nature". The Coll
make a small annual
economy

7464 1688

23d Nov. Have been
some time about re-
-ceiving the rents &
Gratuities. But in the
afterwards am well
enough. The pain is
very severe and disturbs
me very at night. I
mean God to take
closer & closer hold
of Christ Jesus.
Reading Scripture
Lord's Prayer
a capital account of
Chilean in Indies

London
(Bournemouth) 7465

24 Nov 88. Fine day. windy. not cold - At 12 30 I caught Bournemouth for Three at 3 5. met Constance Gladstone at the Station and drove with her through Bournemouth Park: met Clemy and I was last here since I've lodgings at Hazeldean - Elsternwick Road Sent from Q. - Cliff Thrupp C. is better but still keeps she goes to Nice in a few days - Remained with her all time & returned to town by 6.8 train - Lunch

at 10. to Roll. Hard rain
return of Rain all day
25th Sunday. Fine day
Church in morning
Vice Ch - abstained day
26th. Strong Cart not Coll.
Made £3.3. Dine
at College Club: Sketch
Dr Latham of Cambridge
a Member of Club
Heard to day to my great
regret that my friend
friend the Duchess
of Sutherland died
last night, after an
illness of only a few
days - Time cannot

London 1467

mischief as I heard from
Dr Swain who attended
her with Matthews Duncan
The Duke is now in
New-York—

27th Stormy day: bad
night: Gastralgia
Sam writing a letter to
Editor 7 19th Curtain
on Compulsive exam
Sleep and the Police
to a Ball on behalf of
St Mary's Orphanage

28th Bad night Gastralgia Took more
Medicine Made £2.2

1888

Owned with Mrs D. Duckworth
& am better today
a letter from Mrs Beta giving
a ~~good~~ a favourable account of
Winnie.
Mr Scholes of Romford
died suddenly a day or two
ago. of Aortic Valve
29th. Disagreeable damp
weather. Garibaldi
very troublesome.
No fees. Dined at
home. Ethel and
Mabel Walker still with us

London to the High Beech 469

30th Nov 88. Wet day.
Made £1-2. at home all
day - at 5.35 went to
High Beech for there
to take Sir Spencer
Found the Saddler there
all well -
Royal Society election
of President & Council.
Heard the address they
could not want for the
election as I had to
catch a train to Hemsted
Answered my letter on
Examinations & C & Century
1st Dec. The High Beech
Lord bright day

7470

Lewis and I went out to his Covert - with 6 beaters & 2 dogs - we saw two woodcocks but did not get a shot. Did not see a single pheasant - only a very few rabbits - we killed nothing - but saw lots of hares. The place is over run with them They leave simply destroyed all the game

2nd Dec - Tuesday - Part of day fine - took a short walk - all day I was

London 7471

troubled with [illegible] Stan
Good news from Ire-
land from Indies Sena
to today as A.D.C to Gen.
the Queen — They are all
returning with the black
Mountain. The affair
has been well managed.
Opposition by Q. 30 Pds
3d Tuesday. Made to 68
Meeting of Netley Senate
to consider Proposition
of the School to help to
the Charges of "Civis —
Went to Thorn to see
Mrs Wood. met Dr Holman
& Mr Collard. Dine at home

7472 1868

Down sitting Bellin today
but had a Badness
with Gastralgia
Miss Williams stays
here since yesterday
4 Dec. Tuesday very
mild. Board at
India Office – Paid
Came in a round 2 Mrs
Depy took Mabel &
Ethel Walker & Dorothy
Bob & Peter Calculation
Sorting at Chancellors
Dr Richardson & Others at
working a round table –
Left Mrs Chamund an
increase of Pension

London 7473

5th Dec 85. Fine mild day
Finished reading Lecky's
Leaders in Standard. Quiet
afternoon Comrades. Walk
with Wadeleh Crumlin
Hospital concert - Dined
at home - Ethel walked
with us to & from
day. Mine Bain
again to day. Made £3
6th Dec. Fine day - Mabel
walked with us today.
This is my birthday
rec'd sundry Presents & letters
and presents - The Daily
Chronicle has a notice of it

7474 1888

Mackay Council of
Bruce & Clarke Electric
Shave a bad Cold
Repeie. Dr. Bates Stk
Lo to Mr Monaman
Early this morning
Mr Ride Robichaud
Railway Liquidation
Govmnt Money taken
at once. They sue me
for £4000 stock.
£6018. Instructed
Court Co to hold Election
me.

7th Dec 88. Fine. mild day
Shave a bad Cold made £14
Tele Mr Mines at
Boorman Gully Chin Trng

London 1475

8 Dec. Cutting & horrid
day with a bad Cold.
Continued so but dined down
9th Sunday - Hideous day
with Cold.
10th Cold better
Continued so Thursday a fine
Misty day, assembly
Carnival - Shrove Tide
Sunday dined down the
Metley Masters -
Freddie has come home
on Xmas from Cambridge
11th Tuesday Cold. Board
at Mrs Ellis's Made £7 7
Dined at home
Dan better but Cold
& still Troublesome

7476 1886

12th Dec 88. Fine frosty day
Made £ & H. - Rehearsal
Rita at Lyceum theatre
at Acton Stewarts
& Chas Coll & Johnson
Reading Dance with
Edith Pacey. - Heard
from Mr Whitty of
Trinity staying with us
Tuesday to be the theatre
meeting at Mansion House
Rooms about an objection
taken recently to Edward
as Undersheriff & Council
& Council Vote on the
first resolution which
was more calculated
as Lord Mayor Elect. Very
cold already & Christmas
which I dread in London

London

1777

13 Dec Fine Cold day
made £6. 5 – Disallowed
Saw Mrs Grant – Mrs
Stewart – R Stewart called
Before and Beta would
Salin stay at Westminster
My Cold is gradually
getting better but the Jaundice
has returned slightly.

14th Foggy Cold day All
home nearly all day &
Cold in a Vault – Mrs
Anderson – & Mr Stalkers
Arrival & a Consultation
Dreadful Snow. Made £3 3

15th Foggy day – Coll Hall
Bad. but no Sachs here. Read a
Reading from Black Less after

1888

16 Dec Sat. Lost to have fine
a Beighton today - left
my Cold down for bed
at last became conscious
& Barry went to Brighton
17th Fine Cold day
foggy - Drive with
Knowles & Sister & XIX Curtz
Lee W and Lady Thanks
C.S - dined Mine Abe
Lan Annual Dedicate
made £66
18th Foggy day - Sell Cows
Jim - Joe certain day
Jem & Bark at about
= ahead Chas Catch up
the Admiring 7 5th Scarlets
Joe is with 3rd Dragoon
Guards at Delhi

London 1779

19th Fine but windy day
Made E & H — attended
at Standard Office all
Comml meeting & Board of
Society — Dined at home

20th Cloudy Cold day
No bees — Dined at home
Cold Rotten Shrubs Garden
Went to Bot Garden
and saw Mrs Chambers
— bees —

21st Cloudy mild day
Feddie Lear and Bates
Lun Rench at Cambridge

22nd Cloudy but pleasant
Waddesdon & Letters
Docks Lun Reeves German
& Ch Spence Hemsbury
Munic — Observatory

7480 1888

28th Dec Sunday. 2nd
Christmas day. Left my
dog at Ed - Received
Register and Parish
Magazine from Farnham
Came back with Dr
Farnum by 5.45 Pm
train - Mr Page Roberts
Mrs has been very ill
& I am glad to say is
much better.

24th Wet afternoon (Xt-y)
signed some papers in
presence of Mr H Keeble
an Solicitor. In Mrs
Thackeray's marked Schedule
of some land (Sandridge
Christmas Common Gay Common
&c &c)

London 1781

Called on Frank. Chapman & Mrs. Robertson
at Vauxhall Gardens - Drank
a Glass - Good music
from time from Joe Grimaldi
and Jam Bellamy

Reading Romances &
working my Cuttlefish
in Mamabel Square &
round Gallon

25th Wet day first among
Clouds by Vauxhall
Gardens - Mr Rate Robertson
Called - Reading Prayer
Dr Roe - Dr Dick Kelly
- Peter Robertson & Grandson
at home & Mamabel

7482 1886

26 Dec 88 - Sunday
Had some Vitch-Saw
the Melville with Dr
Balan (£ 3.3) Called
at the Mersey and the
Canon - Dr Mackellan
Before. Rich. Bob. L.
Reddie. dined with
Dr Dick - Sun Collum
also there - Heapy
X mas Carol Communion
- sung out -
27 Dec - Tuesday. (£ 1-1)
Called on Dr Warry
Went Croulton & and
Ancester Church Service
& Coll the Redemption

London 453

money of £4500. Rebellion
Order Friday & took. They
determined £5500.
£150 pr Annum for
discharge of a debt and the
rest to be reduced & they
the redemption money
paid —
Mysore Carnatic &
with us now.

28th Rain nasty day
Before and I dined at
Lr. Palestrina. Met
Lord Henry & others

30th Sunday. Friday
went to Mr Hamilton Church
Dined with the Stewarts
Ly Henry. Confined with
Chin Cough Hamilton & Jane

7484 1888 London

on Psychology. Also Common
Prayer Book found Sunday
evening Dec 9th in the
Regent Street Tramway
5/ Dec. Tuesday last Foggy. Also
Purse. Went with Jessie Hicks
to Polytechnic Theatre
Scholastic: Young Men's
Association
Law of Electric Telegraphy.
Dr. Duke called and left
Thursday on account of the
Org. Letter from Percy
saying he & Mrs Hawkins
Lincoln Accountant and Secretary
Lord Hatherley wrote this
Week Standard & Press 290 & 2
Commissariat 288. 4 6
Dedications 72. 2.

Legal £ 12 1 . 16 8
72 . 2
Railway . £ 11 8 9 14 8

I am at the Library this Afternoon
better health than Yesterday

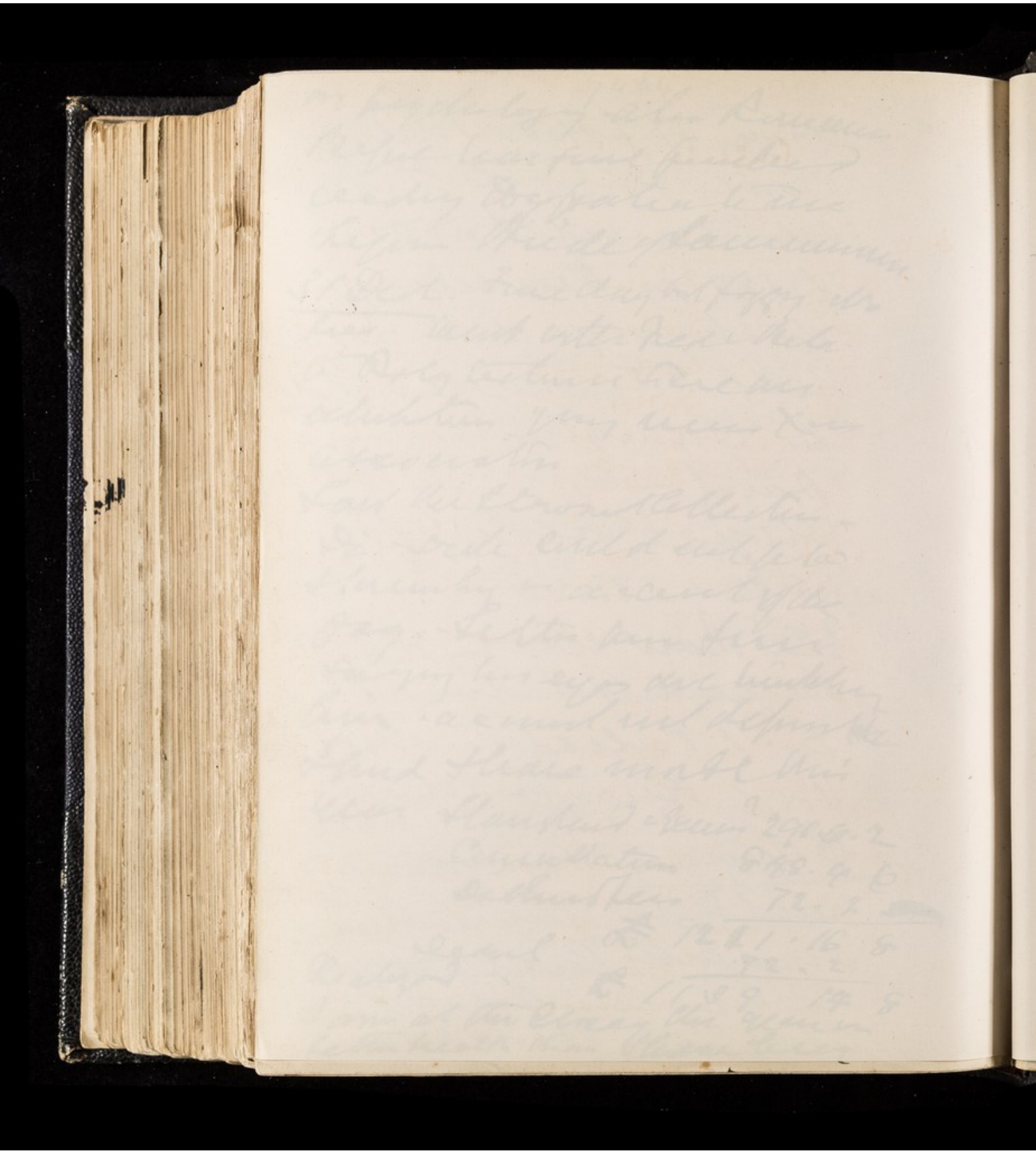

Contents of Vol. IX

Date and Place		Page
1885 (June)	London	6397
	Weymouth	6416
"	Scotland	6428
"	Coursley Wood	6507
"	Datton	6479
"	Hollington	6497
"	Lockinge	6501
"	Cannes	6529
1886	London	6557
"	Plymouth	6561
"	Cufnells + Hettey	6576
"	Cufnells	6589
"	Hettey	6623
"	Holland	6633
"	Leamington	6692
"	Scotland	6694
"	Coursley Wood	6773
"	Maxwelton	6777
"	High Beech	6780
"	Livermere Park	6785
"	Grentham	6810

Contents of Vol IX

Date and Place		Page
1885 (June)	Chester	631
"	Egremont	634
"	Whitehaven	636
"	Cowsley Wood	650
"	Ravenglass	651
"	Hollingtop	652
"	Barbon	653
"	Carnforth	654
1886	Chorley	655
"	Plymouth	656
"	Saltash + Torpoint	657
"	Calstock	658
"	Bere Alston	659
"	Okehampton	660
"	Whitstone	661
"	Launceston	662
"	Boscastle	663
"	Tintagel	664
"	Wadebridge	665
"	Padstow	666
"	Newquay	667
"	Truro	668
"	Penzance	669
"	Marazion	670
"	Helston	671
"	Falmouth	672
"	Mevagissey	673
"	Fowey	674
"	Looe	675
"	Plymouth	676
"	Dartmouth	677
"	Brixham	678
"	Torquay	679
"	Teignmouth	680
"	Dawlish	681
"	Exmouth	682
"	Budleigh Salterton	683
"	Sidmouth	684
"	Seaton	685
"	Lyme Regis	686
"	Bridport	687
"	Weymouth	688
"	Portland	689
"	Swanage	690
"	Poole	691
"	Bournemouth	692
"	Christchurch	693
"	Lymington	694
"	Yarmouth	695
"	Cowes	696
"	Ryde	697
"	Sandown	698
"	Shanklin	699
"	Ventnor	700
"	Freshwater	701
"	Alum Bay	702
"	Totland Bay	703
"	Yarmouth	704
"	Newport	705
"	Cowes	706
"	Southampton	707
"	Lymington	708
"	Christchurch	709
"	Bournemouth	710
"	Poole	711
"	Swanage	712
"	Weymouth	713
"	Portland	714
"	Bridport	715
"	Lyme Regis	716
"	Seaton	717
"	Sidmouth	718
"	Budleigh Salterton	719
"	Exmouth	720
"	Dawlish	721
"	Teignmouth	722
"	Torquay	723
"	Brixham	724
"	Dartmouth	725
"	Plymouth	726
"	Looe	727
"	Fowey	728
"	Mevagissey	729
"	Falmouth	730
"	Helston	731
"	Marazion	732
"	Penzance	733
"	Truro	734
"	Newquay	735
"	Padstow	736
"	Wadebridge	737
"	Tintagel	738
"	Boscastle	739
"	Launceston	740
"	Whitstone	741
"	Okehampton	742
"	Bere Alston	743
"	Calstock	744
"	Saltash + Torpoint	745
"	Plymouth	746
"	Chorley	747
1887	Chester	748

Date and Place		Page
1887	Trentham	6811
"	London	6814
"	St. Leonards	6850
"	Tornett	6874
"	France	6905
"	Salisbury	6946
"	Scotland	6983
"	High Beech	7055
"	Coursley Wood	7060
1888	London	7091
"	Carlsbad	7183
"	High Beech	7354
"	Scotland	7370
"	Brook House	7467
"	High Beech	7469
"	Coursley Wood	7465

A Number of Blank Pages Follow, which have not been Photographed.