

Illustrations, largely topographical, relating to the Yangtze expedition

Publication/Creation

1861-62

Persistent URL

<https://wellcomecollection.org/works/xx4zuga5>

License and attribution

This work has been identified as being free of known restrictions under copyright law, including all related and neighbouring rights and is being made available under the Creative Commons, Public Domain Mark.

You can copy, modify, distribute and perform the work, even for commercial purposes, without asking permission.



Wellcome Collection
183 Euston Road
London NW1 2BE UK
T +44 (0)20 7611 8722
E library@wellcomecollection.org
<https://wellcomecollection.org>

全韞章

Jung Chang

4/4/61

7593/57

六國步舞

(2. 29(3/61))

漢
行

此
片
研
究
不
作
別
用

7593/56

葛之鏞

Manuscript
Rexy Chomfo

五五五

7693/55

文通

7573/54

Friday November

93
86
R2519/11/12

毛震筆

未震

Faint handwritten text, possibly a name or address.

拜謁留名
不作別用

7593/53



THE GREAT RIVER IN FLOOD -
ON OUR RETURN IN JUNE.



MIAU-TZE.
INDEPENDENT TRIBE
ON THE BORDERS OF
THIBET.



THE CITY OF PING-SHAN
FARTHEST POINT REACHED BY US.



THE GREAT COAL GORGE.



ISLAND of KIN-TIN-TSZE.



City of Chung King -
over junks or boats in
the fore ground.



THE TOWN OF SHA-SZE AND ITS PAGODA.



FARM HOUSE . WEST BORDERS OF CHINA .



SHI-POW-CHAI - THE GREAT ROCK TEMPLE.



MOUTH OF THE WIND-BOX GORGE.



PART OF THE WUSHAN GORGE.



THE FIRST RAPIDS OF THE YANG TSE KIANG.
AFTER PASSING THE I-CHANG GORGE.



THE CAPTAIN OF OUR JUNK
OUR MANDARIN.



A MID-DAY HALT.



GATE OF THE CITY OF YO-CHOW.

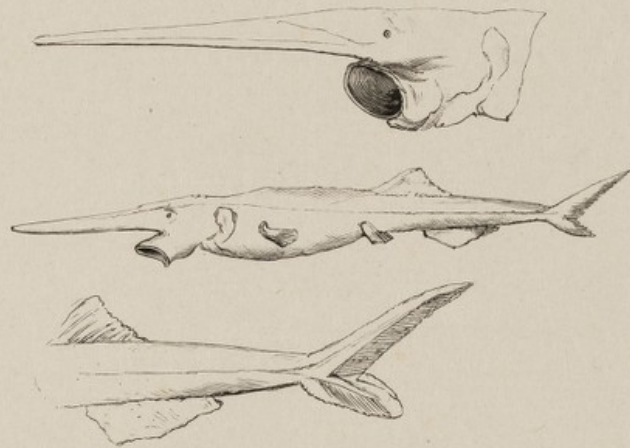

SINGULAR FISH (CAUGHT BY US.)

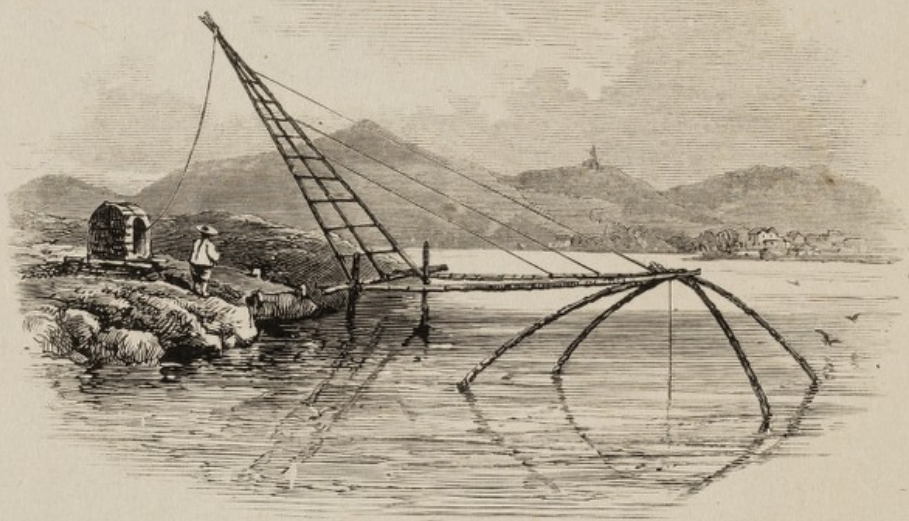

CHINESE DIP-NET
FOR FISHING.

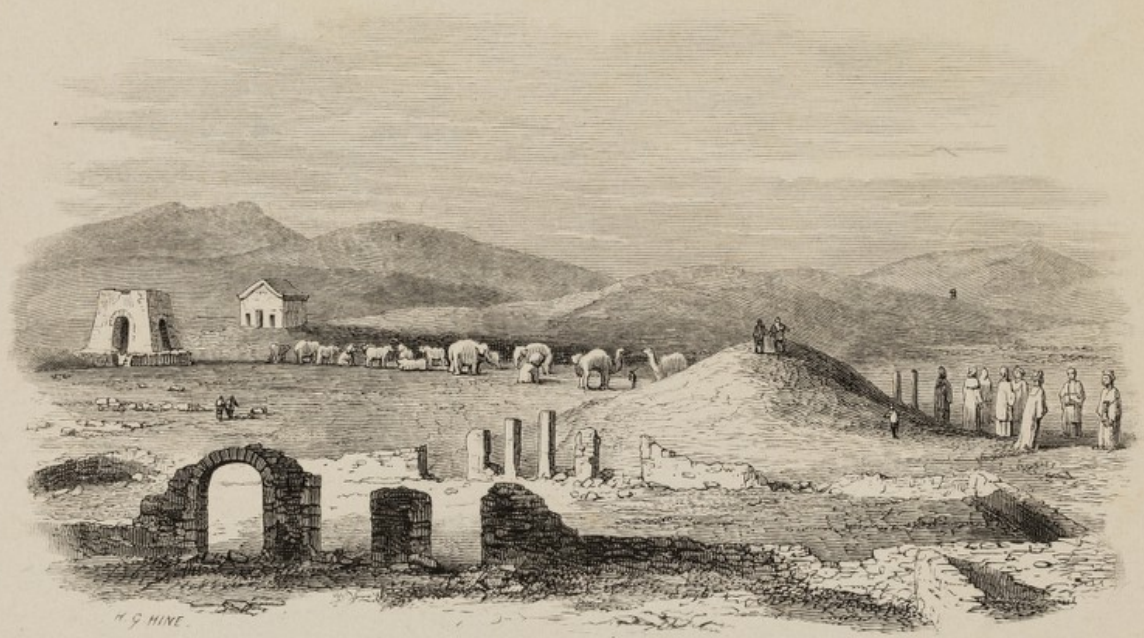

H. G. HIVE.

TOMBS OF THE MING DYNASTY.
COLOSSAL STATUES OF ANIMALS, KINGS, &c. (30 FEET HIGH.)



TORTOISE AND COLUMN (30 FT HIGH)
CUT OUT OF ONE BLOCK OF STONE -
MING TOMBS.



H. S. HINE

CENTAUR ON SHORE.



THE GREAT LU-KAN GORGE.





7593/30

Pinchaug











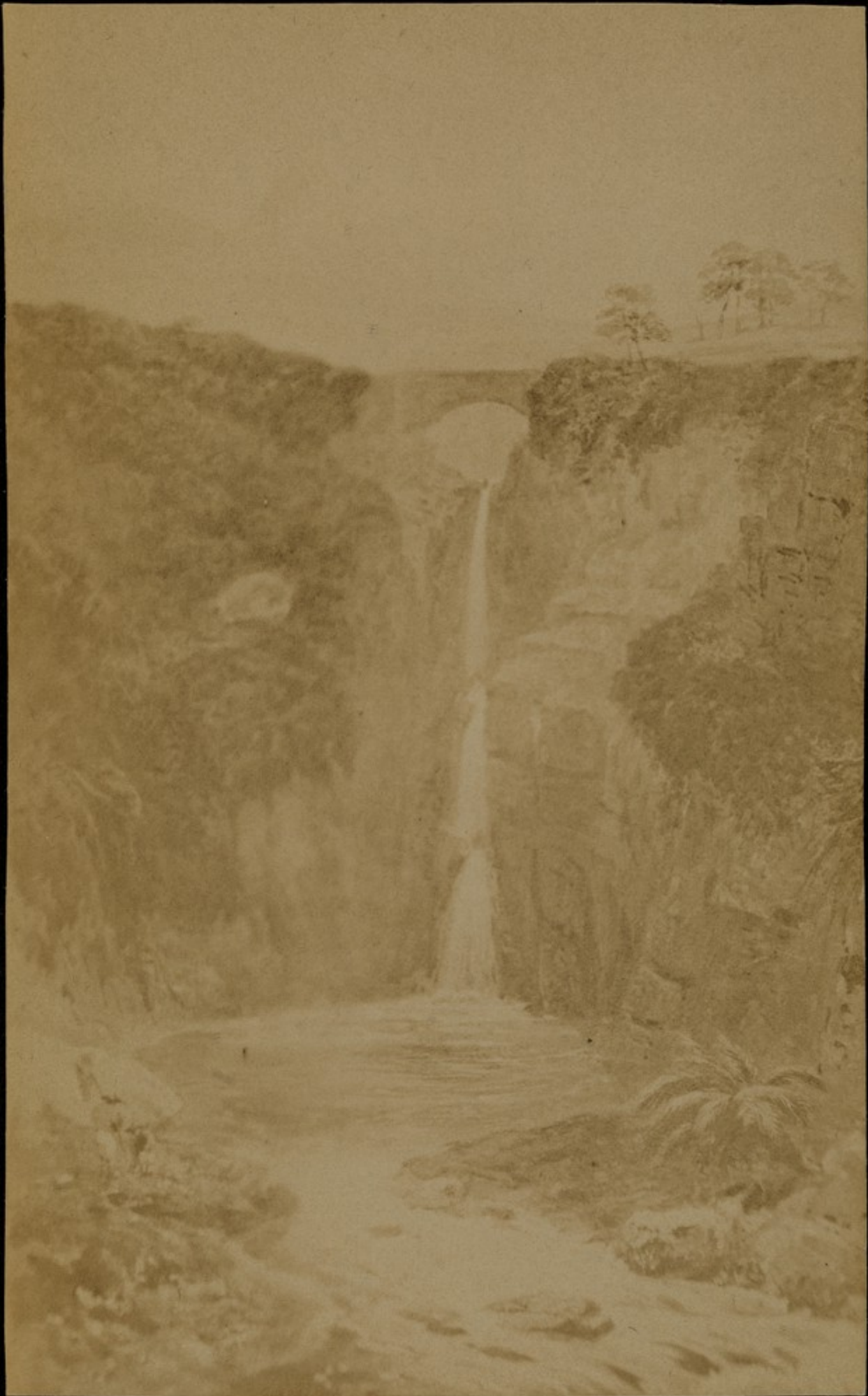









The whole water (island) 2nd B. Island
 and below Man Ki Hill on right further to right
 distance greater, island smaller,

Last Island
 to Pongshan

7593/20

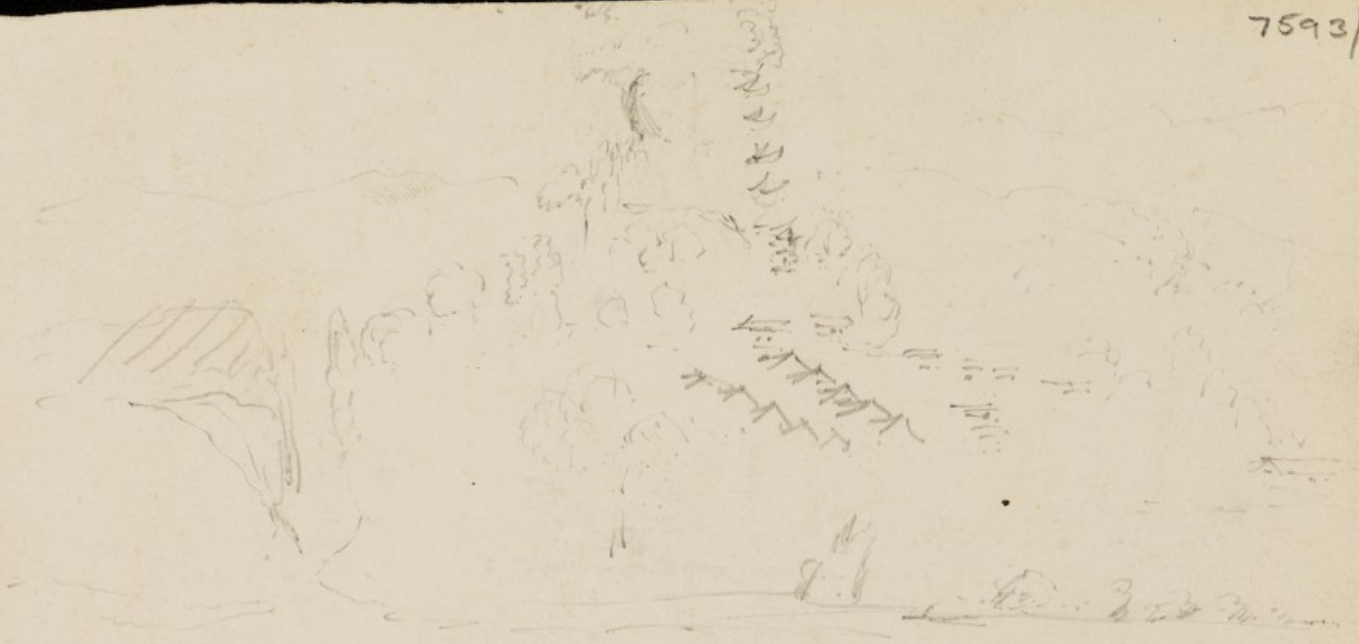



Little Arthur's Rock

W. Lu



11.22.61
Fong tu.

7593/18

4

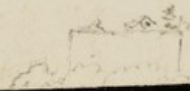

10 miles below S. H. ...

Colomb - 1/11
1850



"Sa Khang" 31/1/1850

March 21/69

7593/17

our old Skipper





Jai-ping



Sha Shih Port of Kin Chen

Handwritten notes in the upper right corner, including a vertical column of characters and some scribbled lines.



Kien-shan hill &
Keanggen Pagoda.



Kochan
for the
in the

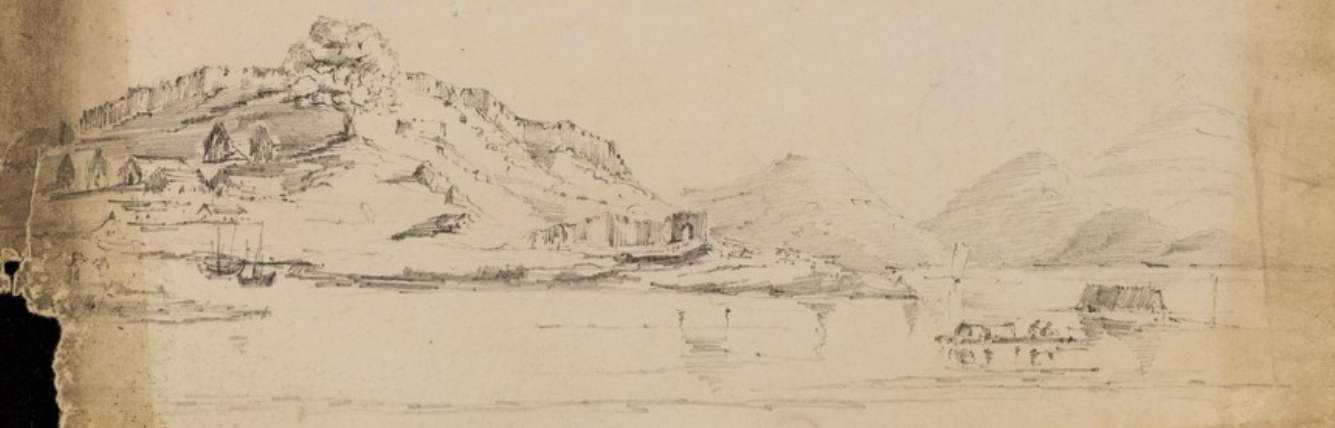



Kien Hien
The town that was

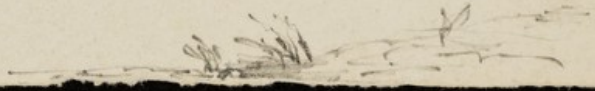



from 2nd night
anchorage 3 of Mitaka



whole length 4 cent 6. line
head and trunk 1 " 10 1/2"
Circum - " 13 "

Slimy Skin -





An. King or Ngan King
field of the Kuchin
Capital of
An Hing

7593/7

^{1st}
for Mauder's name
in Mauder's & Mauder's

月
全
景
額

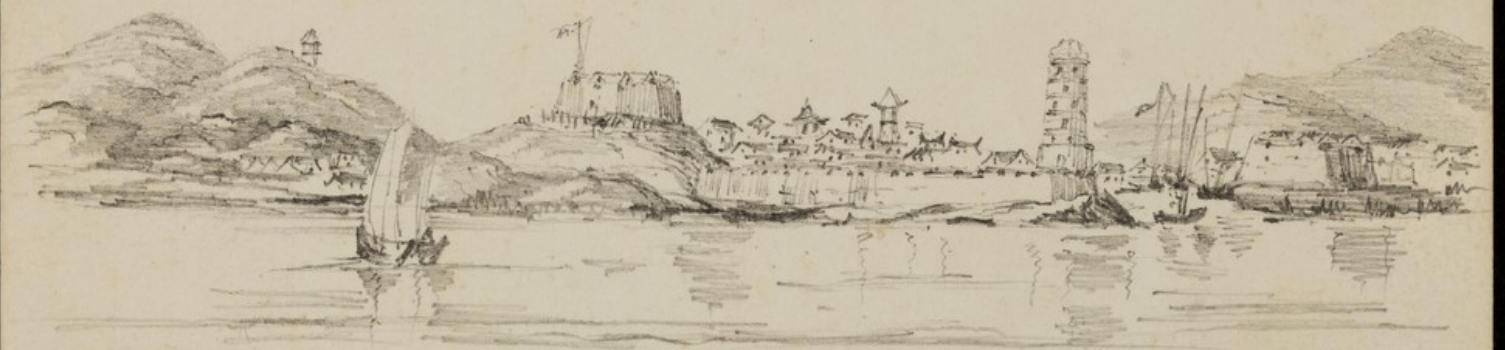

Moo hoo Fort.
& Villas. City Pagoda.
behind the Hills.



March 15th 3:10 P.M.
by the bluffs
about 100 miles above
Hankow



"Nan Pui"



Selma Selma

↑
Consul's Hill
Sketch taken from Anchorage near
Golden Island.

↑
Walls of Ching Kiang

↑
Hills & Ground at back of
the R. Settlement



The Passage between
Silver Island & Bluff
on right bank.
Golden Island & Pagoda
in the distance

Col

Starb

our Chief



B. B. & Co.

Gang Toze Kiang

1861