

Names of the witches (in Scotland) 1658

Publication/Creation

1658 - c.1910

Persistent URL

<https://wellcomecollection.org/works/ck6cumnp>

License and attribution

This work has been identified as being free of known restrictions under copyright law, including all related and neighbouring rights and is being made available under the Creative Commons, Public Domain Mark.

You can copy, modify, distribute and perform the work, even for commercial purposes, without asking permission.



Wellcome Collection
183 Euston Road
London NW1 2BE UK
T +44 (0)20 7611 8722
E library@wellcomecollection.org
<https://wellcomecollection.org>





J. Dawson Brodie



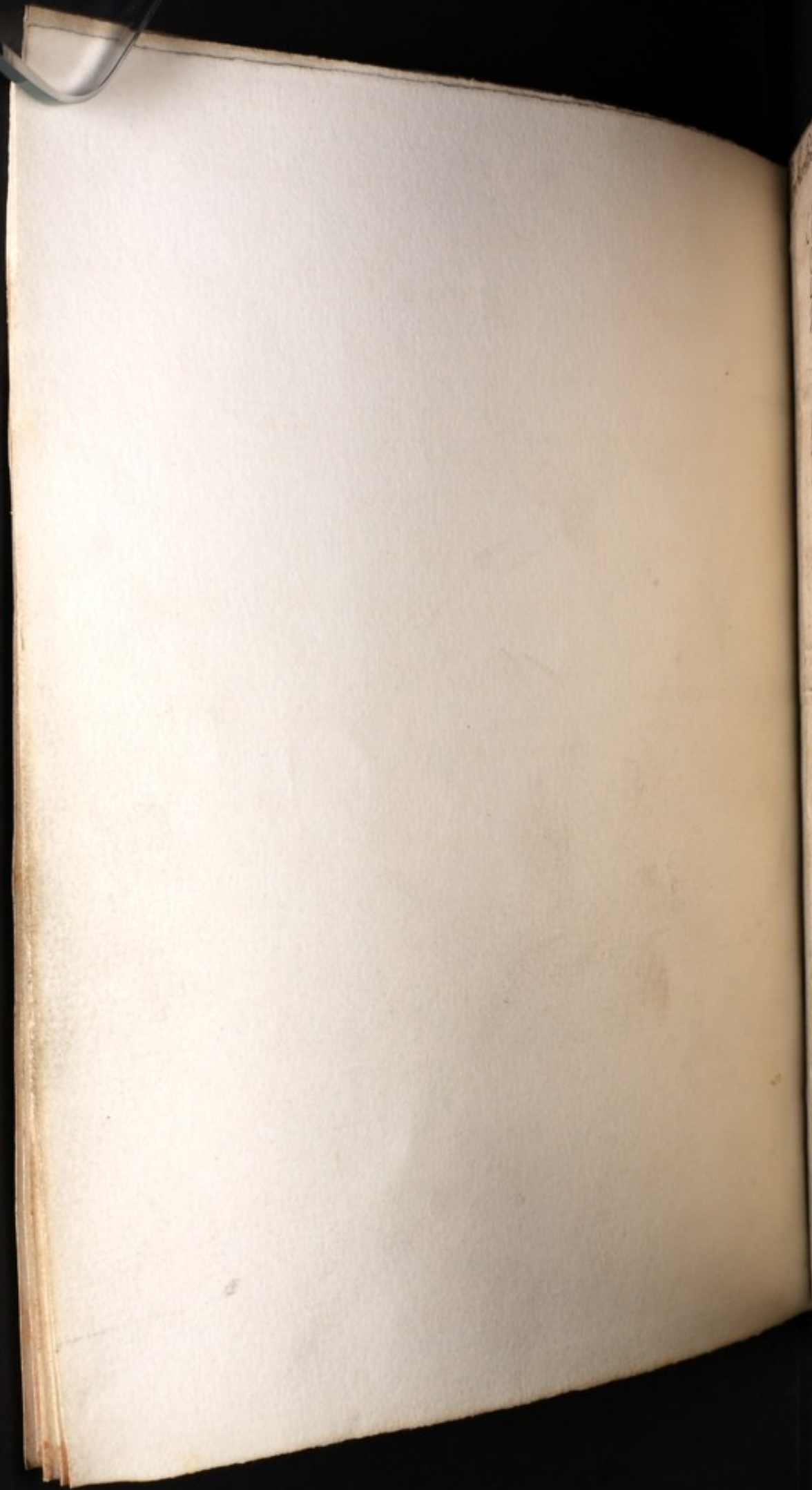

Handwritten text in a cursive script, likely a list or index, visible on the right edge of the page. The text is partially obscured by the binding and is difficult to read in detail.

Richardus Wates in Suedonia parat
Margaret larbey in preffland 66763

Elphand M. Synor
Margaret in Suedonia in Cragenburg
Jeonegray Davoy

Johnston M. Synor in Suedonia
hands of M. Synor in Suedonia
Loffritome

Agnes in Carlston
Martha M. Synor

Katharine Gordon spons to Henry
M. Synor

Robertus in Suedonia
Johnston Rodger in Suedonia
Concord & Suedonia M. Synor

Johnston in Suedonia
Johnston in Suedonia
Johnston in Suedonia
Johnston in Suedonia

Johnston in Suedonia spons to Charles
Johnston in Suedonia spons to Charles

James Lindsay of Suedonia
David Cairns of Suedonia
Robert Cairns of Suedonia
Johnston in Suedonia

5th confessions of the witnesses of the
Inquisition as said to be in the
11th day of August 1570
of the

Dumfries

Witnesses in Dumfries

Margaret ympe in Dumfries
Elspeth magroch Elspeth in Dumfries
Catherine Elphinstone
George Luskart in Dalwood

Witnesses in Glentanar

John in Glentanar
Margaret

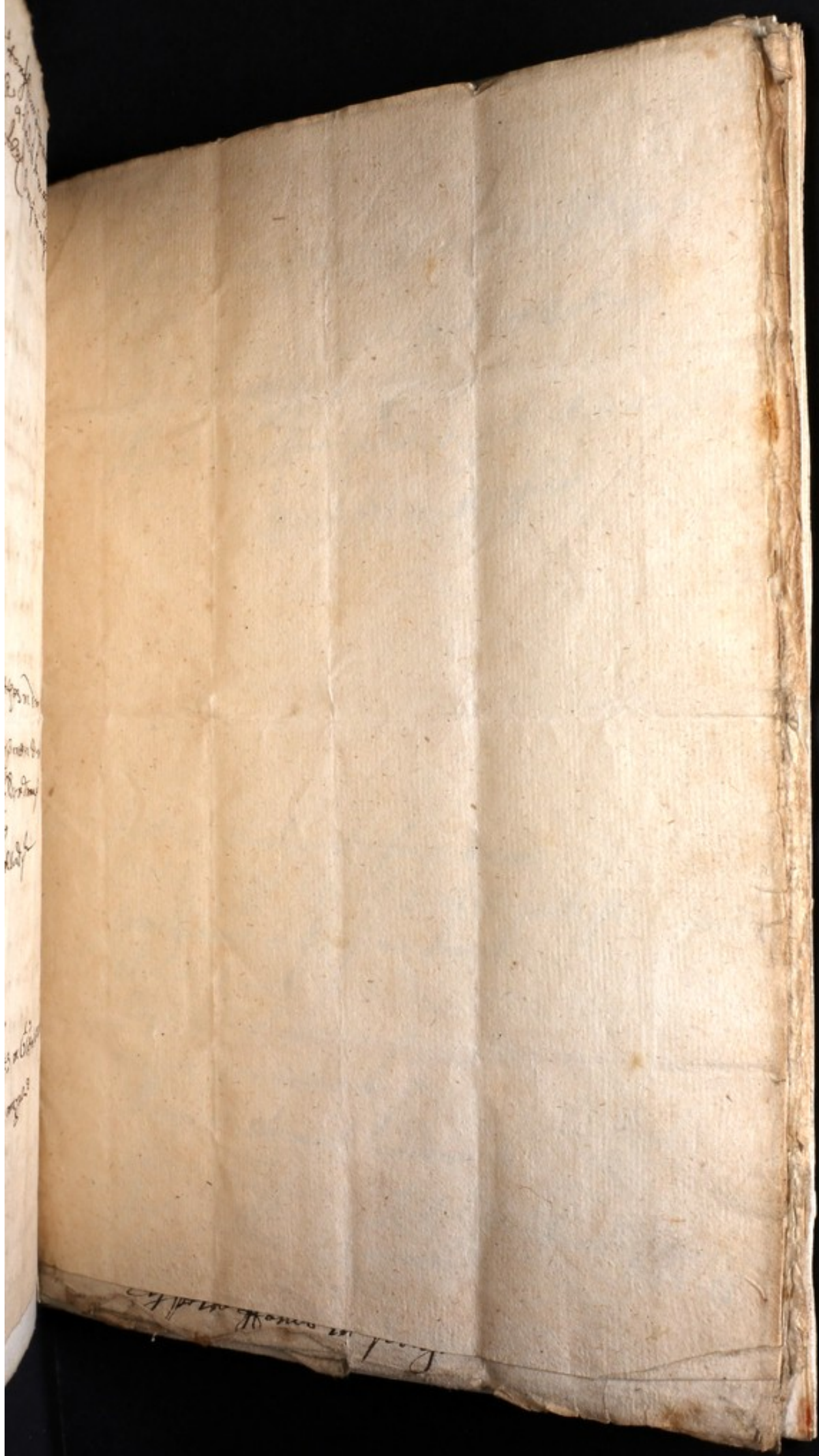

Handwritten text on the left edge of the page, partially obscured.

Handwritten text on the left edge of the page, partially obscured.

Handwritten text on the left edge of the page, partially obscured.

P. 1 in ante m. A. K.

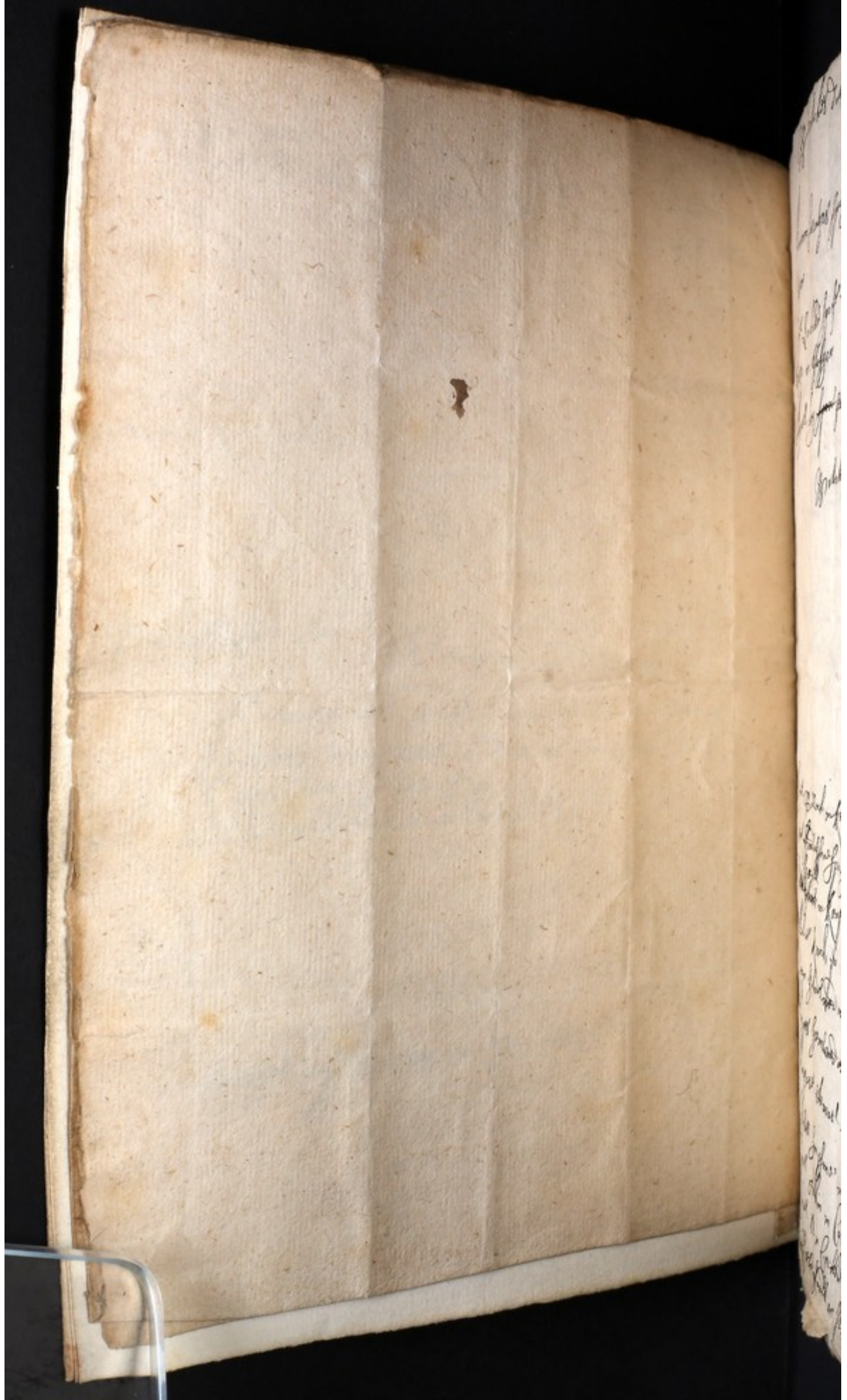

33 Michl's Dillatod in Lanchester

Marian Carruthers spouse to George Finlay in
Glasgow

Jonet Lochter spouse to William Galloway
Shipper in Glasgow

Margaret Gay spouse to John Mair in Kingston

33 Michl's in Kenfrew

Jonet Galloway in Kenfrew town

Jonet Finlayson spouse to John Paterson in York

Jonet Gamble spouse to John Paterson in York

Malro Knock jr

Joan Gilmore widow jr

Agnes Gilmore widow jr

Margaret Stewart widow jr

Isobel Simpson in Colburnick in Longmoss

Jonet Aulkin in Carnohill

Jonet Orr in Corick

Elizabeth Hand in Houlston

Robert Cranford jr
Margaret Smith jr

33 inches mly shroton
of Apr

Barbottone witness

Jonel Rod Spence to James Smith
Margaret Smedden witness jr

Jonel McShummy jr

Agnes Johnson witness

Jonel Gillispie jr

Craig witness delate

John Dornie in Bordun
Marrion Millekin

How Dumber jr

Christian Lamb jr

John McKe jr

Agnes Johnson

Jonel Simpson jr

Jonel Andrew jr

Agnes Johnson

John McKe jr
Marrion Simpson

Jonel tail

Lithgortone w. 1798

John ~~Swaine~~ ~~Swaine~~

Catharine Maister spouse to Robert Stone

Margaret Swaine spouse to John Stone

Agnes Morton spouse to Thomas Morton

Kilbride w. 1798

Robert Woodhouse alias Kirkcaldie of Kilbride

John Graham of Harlaw

John Wilson jr

John Boyd jr

Helen Gilmour jr

Andrewson

Margaret Linnou spouse to Thomas Robert

Salter w. 1798

Margaret Allan spouse to John Montgomery

Margaret Cunningham widow jr

Robert Gaulton widow jr

John Hamill widow jr

Robert Paterson widow jr

John Gaulton in Kilbride

John Walker in Andrewson

Largis wittiges
Margaret Jamison m Largis
Jonat Holmström

Jerome wittiges
Dorothy Gottschalk widow m Jerome
Agnes Wallace widow
Joseph Ballantine
Christina Robinson widow
Isobell Henderson widow

Elizabeth
Jonat Sanaz m Elizabeth
Elspeth Cunningham
Jonat Stortane

Dumbarton in 1798

Jonet n' t' d' h' s' p' n' e' l' a' R' o' u' l' l' a' t' i' o' n' e' i' n' d' u' b' i' t' a' t' a'
Jonet park & s' p' o' n' e' t' o' w' m' i' t' h' e' a' n' o' s' s' a' l' l' e' r'
Jonet s' t' o' r' t' & s' p' o' n' e' t' o' p' e' t' i' t' e' n' t' m' a' y' n' e' t' o' n' p' a' r'
A' g' n' e' n' t' h' e' a' n' o' s' s' p' o' n' e' t' o' g' o' n' t' h' e' n' t' o' r' d' i' n' a' r' y'
Jonet n' t' o' b' m' i' t' h' e' s' p' o' n' e' t' o'
R' o' t' p' o' r' t' o' f' o' r' d' & 2
E' s' t' a' b' l' i' s' h' m' e' n' t' s' p' o' n' e' t' o' w' m' i' t' h' e' a' n' o' s' s' a' l' l' e' r' &
R' o' t' p' o' r' t' o' f' o' r' d' & 2
J' o' n' e' t' p' l' e' s' a' l' l' e' r' & 2
J' o' n' e' t' p' l' e' s' a' l' l' e' r' & 2
A' g' n' e' n' t' w' a' l' l' e' r' s' p' o' n' e' t' o' b' u' g' l' e' s' & 2
W' a' r' r' e' n' t' s' p' o' n' e' t' o' w' m' i' t' h' e' a' n' o' s' s' a' l' l' e' r' & 2

Jonet pa' l' b' r' i' t' a' n' n' a'

Castiane d' melop & 2
Jonet n' t' a' d' a' & 2

Wasterkirke patu & pa: w' l' a' t' e' s'

Jonet soner (poo) m' t' e' m' a' g' n' e' s' o' f' w' a' s' t' e' r' k' i' r' k' e' p' a' t' e' r' i' l' e'
Jonet n' t' h' e' n' t' h' e' p' a' p' e' r' o' n' e' m' p' a' : a' d' h' u' o' l' t' e'
Jonet m' i' t' h' e' s' t' & 2
Jonet l' o' u' t' e' n' t' o' m' i' t' h' e' s' p' o' n' e' t' o' b' u' g' l' e' s' & 2
Jonet: h' a' t' a' z' a' s' s' o' n' e' r' t' o' t' m' d' a' m' n' u' o' n' t' e' s' t' p' a' :
n' t' e' s' t' p' a' :
n' t' e' s' t' p' a' :

Kilbarney pa:
Katharine's [unclear] in [unclear]
[unclear]
Jon [unclear] [unclear]
[unclear] of [unclear] [unclear] in [unclear]

Kilmacnogh pa:
Jonet [unclear] in [unclear] of [unclear]
Jonet [unclear] in [unclear] [unclear] [unclear]
[unclear] [unclear] [unclear]
Effie, [unclear] [unclear] to [unclear] [unclear] [unclear]
[unclear] in [unclear] of [unclear]

Wit als kantz
Christano yomg sponck
Marorio in flaron sponck
Frans bock w doob
Wit als kantz
Wit als kantz

besty

Montparis pa
Jon Albin in Lomborgano

Witnes in Straburg
And first on the 10^m

Agnes Stinson widow of Edward Alper Comox gardener
in Straburg to witte
Isabelle Comox spouse to John Mungall in Straburg
Magdalen Blaw in Straburg & Helzord

Alloyay 26th this.

Witnes
Robert Blaw spouse to Genard Maffon in alloyay. 26th
Oliver Blaw spouse to John Dempster in alloyay. 26th
Barbara Arscott yr. to witte
Elizabeth Horlock yr. to witte
James Greig yr. Chenge

Witnes in Cuppen parson.

Isabelle Kene spouse to Andrew Ritchie in Cuppen parson
Chenge
Margaret Harbis in Cuppen parson Chenge
Margaret Gourlay widow yr. assent
James Miller ~~of~~ ane of the damsell yr. assent

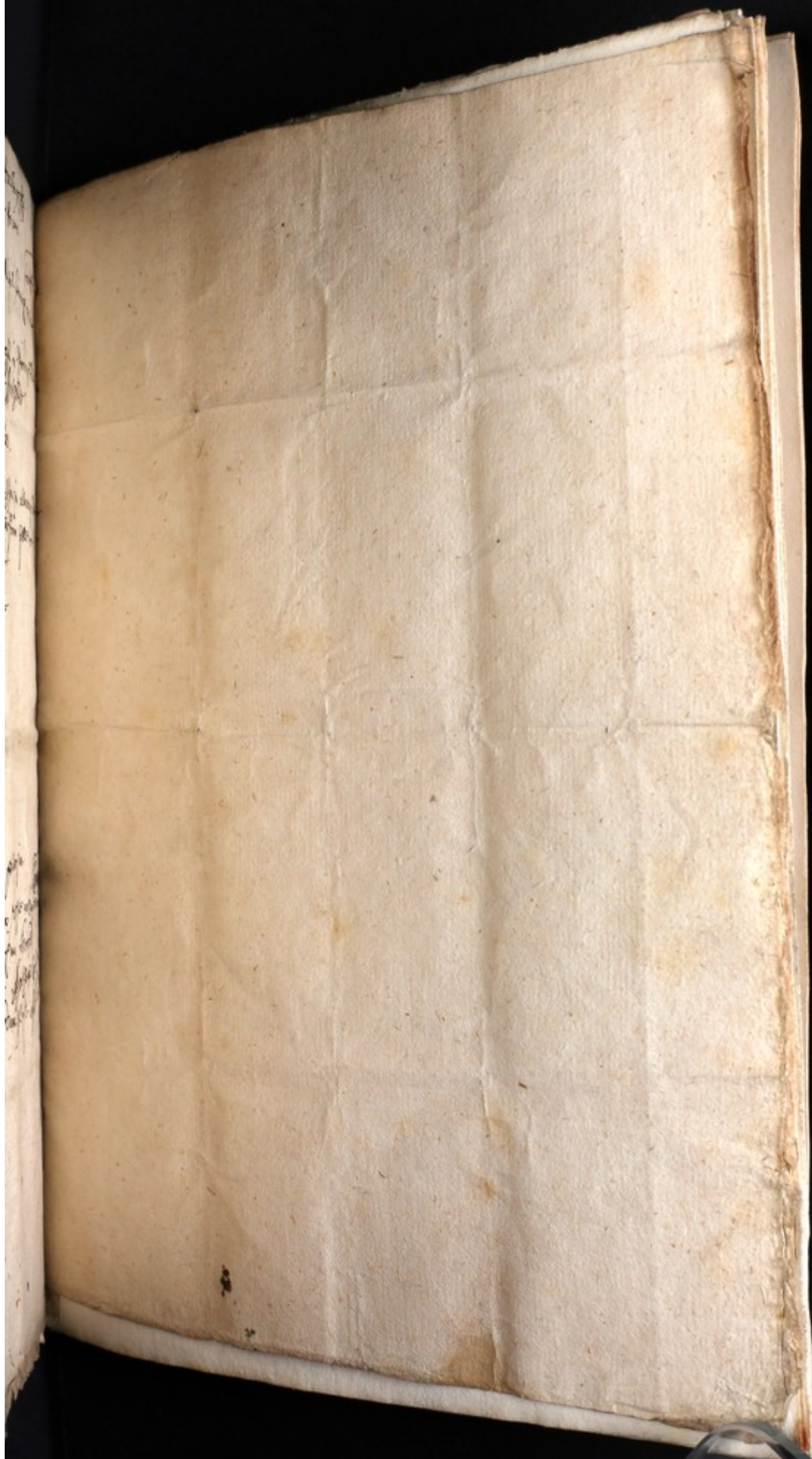

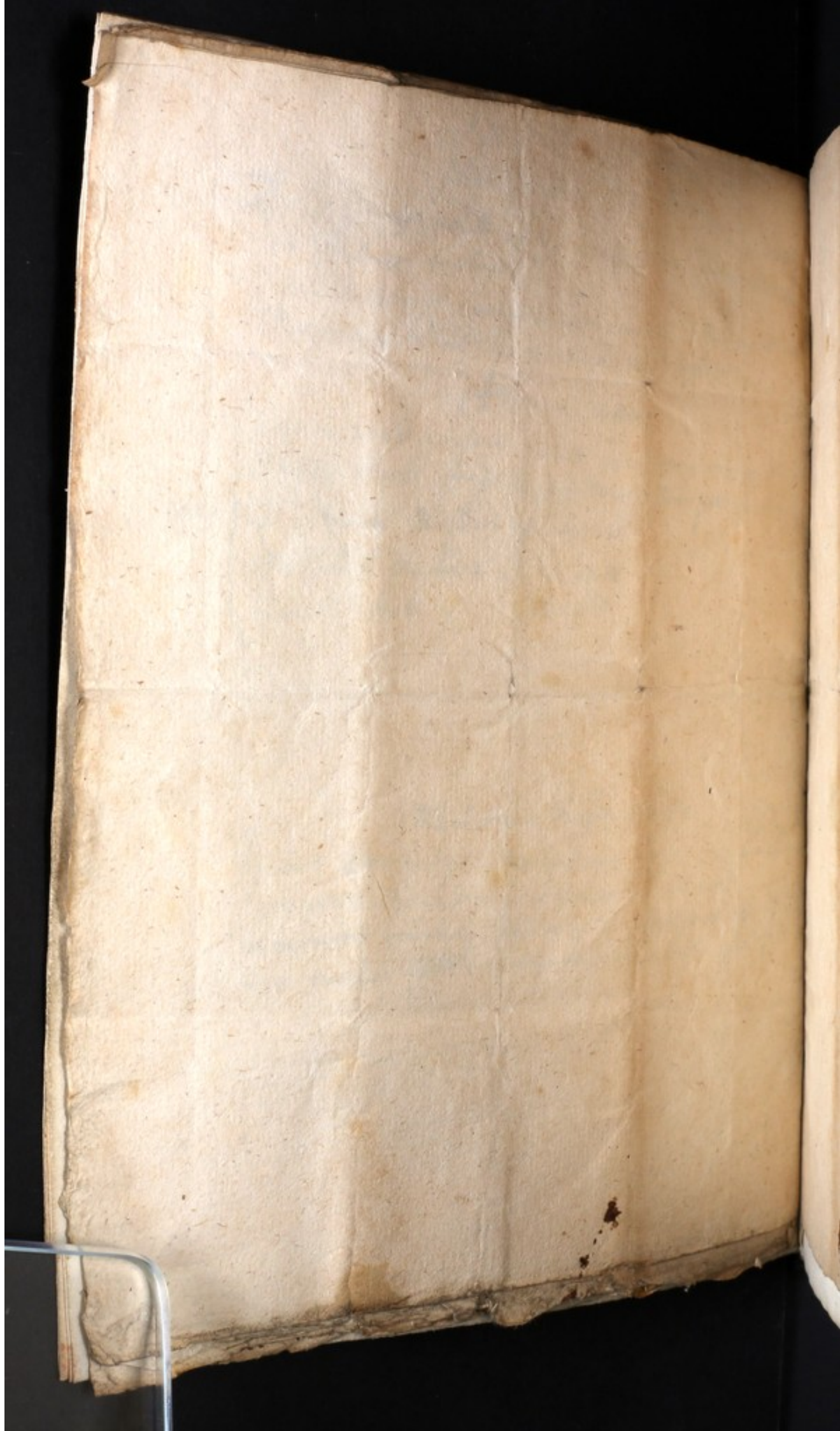

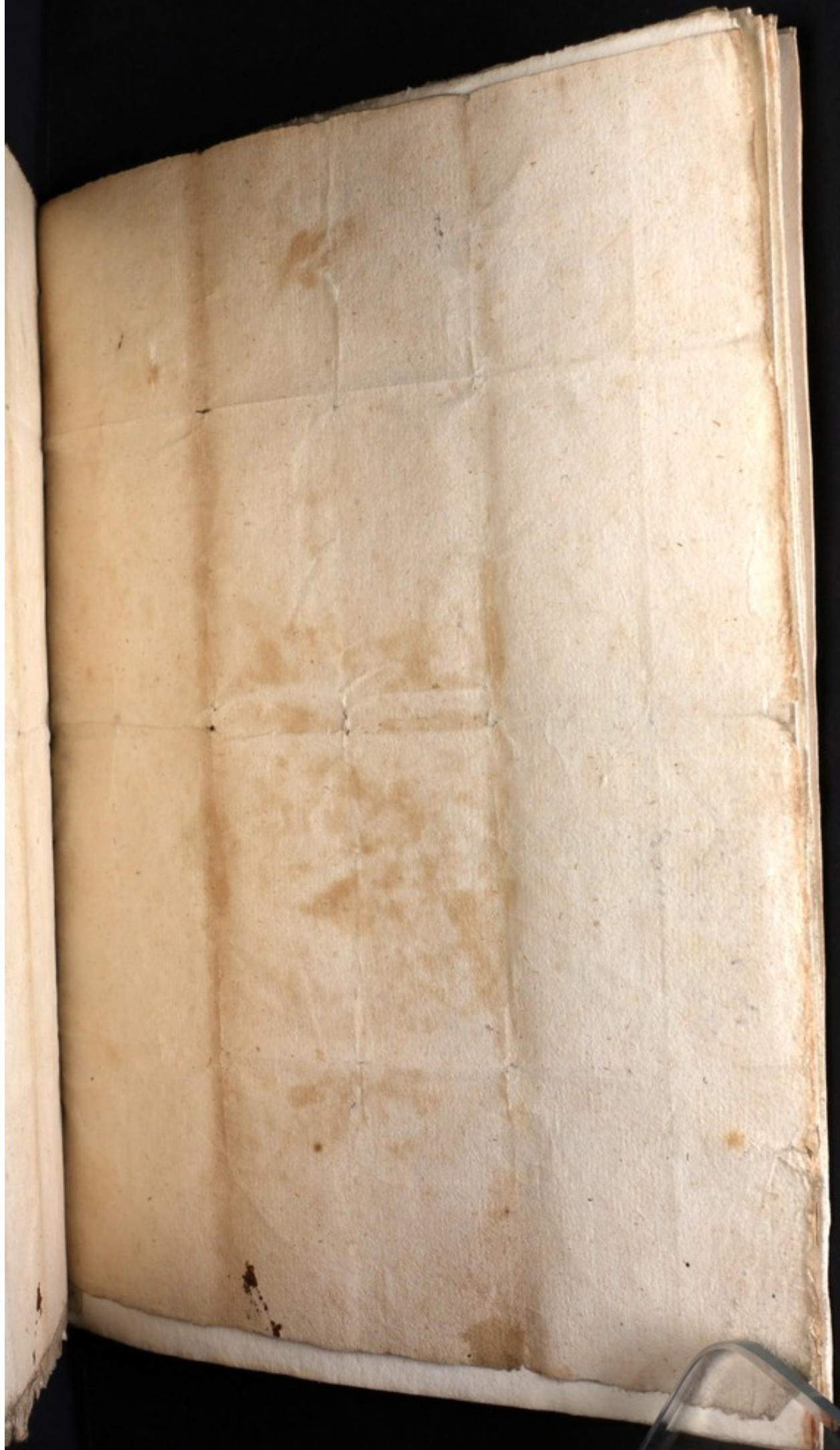

Names of
Wittgen
1658

Wittgen

Wittgen

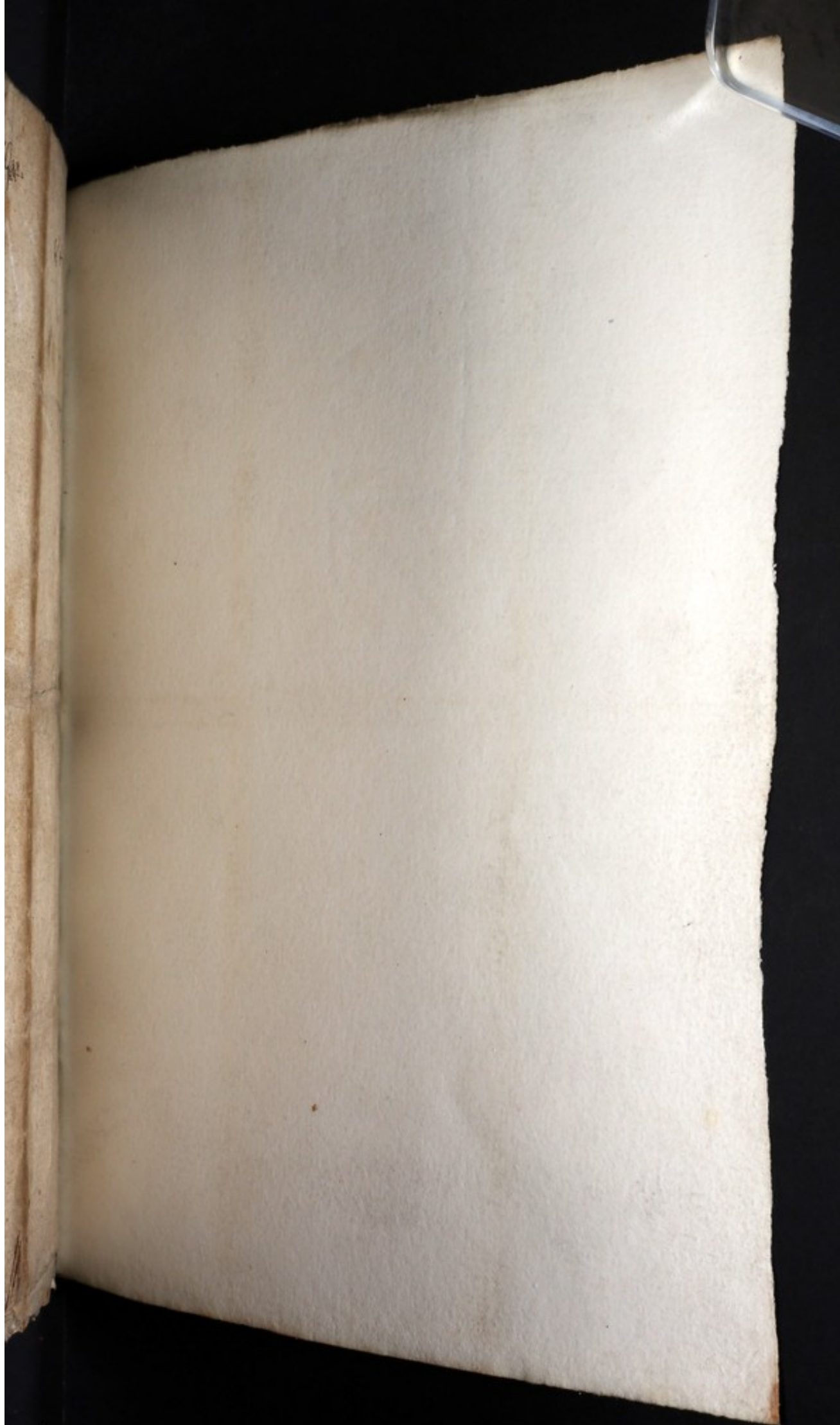







66763^A

2521



MS. 3658
ACCESSION NUMBER
66763
PRESS MARK

Witches in Scotland

1658

66763

66763

A

2521

names of kitches in Scotland

1658

-

66763

Kirkcubright

Witches in Troqueir Paroch

Margaret Lawry in Preistland

Euphanie Mt Chynerye

Margaret Mt Cheane in Craiginbrig

Tronegray Paroch

Belene Murhead her confessione Is in
the hands of Mr Patrick Brownlait
minister at Tronegray.

Lochruttonne

Agnes Clerk in Lawstoun

Partone Witches

Katharine Gordoun spous to Alexander
Mt Gill

Kirkpatrick Durhame

Isobell Rodgersone in the mylne of Kirk-
patrick

[Colvend]

[Southwick]

Colvend and Suthile Witches
(? Suthike)

Janet Murray in Madpitsap.

Helene Blair in Colvend

Janet Skander in Maybeg

Nicolas Wilson in Brekensillis

Bessie Thomesone spous to Charles Blair

Dilators of ye said witches of
Colvend and Suthile (? Suthike)

James Lyndsay of Sawgirth

David Cavines of Kip

Rodger Aclen of Achirhay

Thomas Gibbesone in Baldirbus

The confessione of the Witches of Colvend
and Suthile ar said to be in the custodie
of Mr Alexander Smyt minister of Colvend

Dumfries

Witches in Dumfries

Margaret Gunzert (?) in Dumfries
Elspeth Maxwell Elder in Dumfries
Catherine Edger yr
George Lockhart in Belwood yr

Witches in Glencairne Pa:

Janet Mt Cm... in the maynes

Witches delibated in Lanarkshyre

Mairion Carruthers spouse to George
 Findlay in Glasgow.
 Janet Lockheid spouse to William Jull-
 -och styer in Glasgow
 Margaret Gay servitor to John Knove in
 Kinglond

Witches in Renfrew

Brunt

Janet Julloch in Renfrew town
 Janet Findlaysone in spouse to John
 Patersone in Yocker
 Janet Gemill in Renfrew town
 Malie Knock yt
 Joan Gilmore weidow yt
 Agnes Gremlaw weidow yt
 Margaret Stewart weidow yt
 Isobell Simpstone in Coldenkeuch (!) in
 Lochwinnoch pa:
 Janet Aitkin in Cairnehill
 Janet Orr in Corheid

Elspeth Faulds in Keilstone
Bessie Crawford ye
Margaret Smith ye

Witches in the shirefdome
of Ayr

Tarbolton witches

Janet Reid spouse to James Smith
Margaret Sunderland weidow ye
Janet m^r Skunung ye
Agnes Paterson in Tarbolton
Janet Gillespie ye

Craigie witches dillated

John Lowrie in Boiland
Marrion Millikin
Hew Dunbar ye
Christian Hunter ye
John m^r Hee ye

Agnes

6
Agnes Wasone
Janet Simpstone yr
Janet Murdock yr
Agnes Robisone
Joan M^c Kie
Marion Simpson
Janet Jait

Rickhantone Witches

Catharen Inmsland spouse to Robert Steill
Marion Lie spouse to John Adam
Agnes Moutoune spouse to Thomas
Moutoune

Hilbryd Witches

Bessie Woodryde at the Kirkstone of
Hilbryde
Janet Grahame of Fairlie
Janet Wilson yr

Janet

7
Janet Boyd y^e
Helen Iheim y^e

Ardrossan

Margaret Lorimer spouse to Thomas
Robison y^e

Dalrymple Witches

Margaret Allan spouse to John Montgomerie
Margaret Cunningham widow y^e
Vidal Guililand widow y^e
Janet Hamilton widow y^e
Mart. Patone widow y^e
John Guililand in Helbernie
Janet Walker in Ardrossan.

8.

Larges Witches

Margaret Jamison in Larges
Janet Holmes yr

Inwine Witches

Anable Gottray weidow in Inwine
Agnes Wallace weidowe yr
Bessie Fullerton weidow yr
Christian Keving weidow yr
Isobell Henderson weidow yr

Air Witches

Janet Sanar in Air
Elspeth Cuninghame yr
Janet Slonane yr

Dumbarton Witches

Janet Mt Clinlock spouse to Robert Watsone
in Dumbarton

Janet Park ye spouse to Wm Mt Keane
sailer

Janet Stewart ye spouse to Patrick Mt Mayne
couper

Agnes Mt Keane spouse to John Glen cord-
-iner ye

Janet Mt Ewin ye spouse to Robert Porter-
-feild ye

Elspeth Jonck spouse to Wm Wynn sailer
there

John Gilchrist sailer ye

Robert Semple sailer ye

Agnes Watsone spouse to Onegle George
Wathanan Watcher (?)

Marianne Mt Ewin spouse to Wm Clerk ye

Bonill pa: witches

Cristiane Dunlop ye } both poor.
Janet Mt Kivla ye }

Wasterkirkpatrick pa: Witches

- Jonet Gower (prou) in the meynes of Waster.
-kirkpatrick
- Jonet Mt Kie in the Bellame pa: Waster Kirk:
- Jonet Mitchell y^r
- Jonet Leitch in Corniltoun spous to Walter
Tindla y^r in the said pa:
- Katharene Sonierkell in Dammur in the said
pa:

Kilwarthan pa:

Katharene Stevinsons in Caldsyde

Dilators:

John Low smyt
of James Stevinsons in Caldsyde

Kilmaronok pa:

Jenel Onthannane in the Aker(?) of Kilmar-
-onok

Jenel Bilstand in Meikle Portnelland spouse
to ^{James} Mr Leane Weaver yr

Effie Keillie spouse to Dringie Robert Mr
Keathny in the ward in the maynes of
Kilmaronok.

Witches in Perth

Isobell Myller medwyff in Perth

Crytane Young spouse to John Myller in Perth

Marionie Mr Blaren spouse to Lawrence Cuth
bert yr

Jeane Bell wedow yr

Isobell Huttoun wedow yr

Monybaird pa:

John Mr Ewin in Laworgane

Witches in Stirlingshire
And first in Johnstown.

Bessy Steinson relict of the deceased Alexander
Lennox gardner in Stirling conriet
Isabell Bennet spouse to Wm Youngall
in Stirling conriet
Magdalen Blair in Stirling at Forthgaid

Alloway Witches

Kathren Blake spouse to Thomas Meason in
Alloway conriet
Elspeth Blake spouse to John Dempster
there conriet
Barbara Arstein y^r conriet
Elizabeth Crocket y^r conriet
James Breck y^r Blenged

Witches in Eippen parochie

Isabell Keir spouse to Andrew Ritchie
in Eippen parochia Bonvil

Elenged.

Margarett Harvie in the said parochia
elenged.

Margaret Gourkay wedow yr Assolized
Janet Miller ane young damsell yr
Assolized

Endorsed.

Names of the Witches

1658

