

London Hospital

Publication/Creation

1905-1917

Persistent URL

<https://wellcomecollection.org/works/p5age3xp>

License and attribution

Conditions of use: it is possible this item is protected by copyright and/or related rights. You are free to use this item in any way that is permitted by the copyright and related rights legislation that applies to your use. For other uses you need to obtain permission from the rights-holder(s).

**wellcome
collection**

Wellcome Collection
183 Euston Road
London NW1 2BE UK
T +44 (0)20 7611 8722
E library@wellcomecollection.org
<https://wellcomecollection.org>

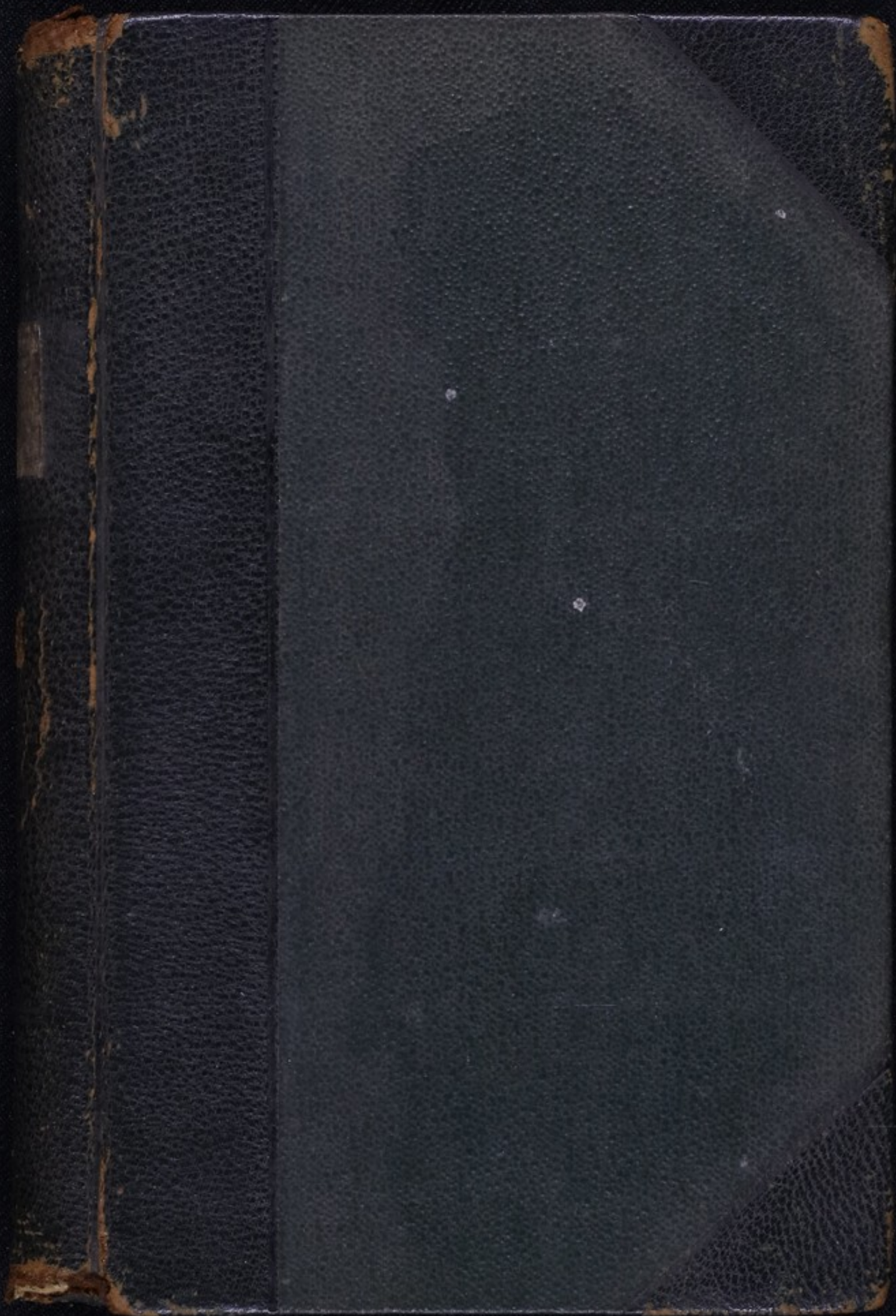

WITHERBY & CO
Stationers
AND
ACCOUNT BOOK MANUFACTURERS,
4, Newman's Court,
(74) CORNHILL, E.C.

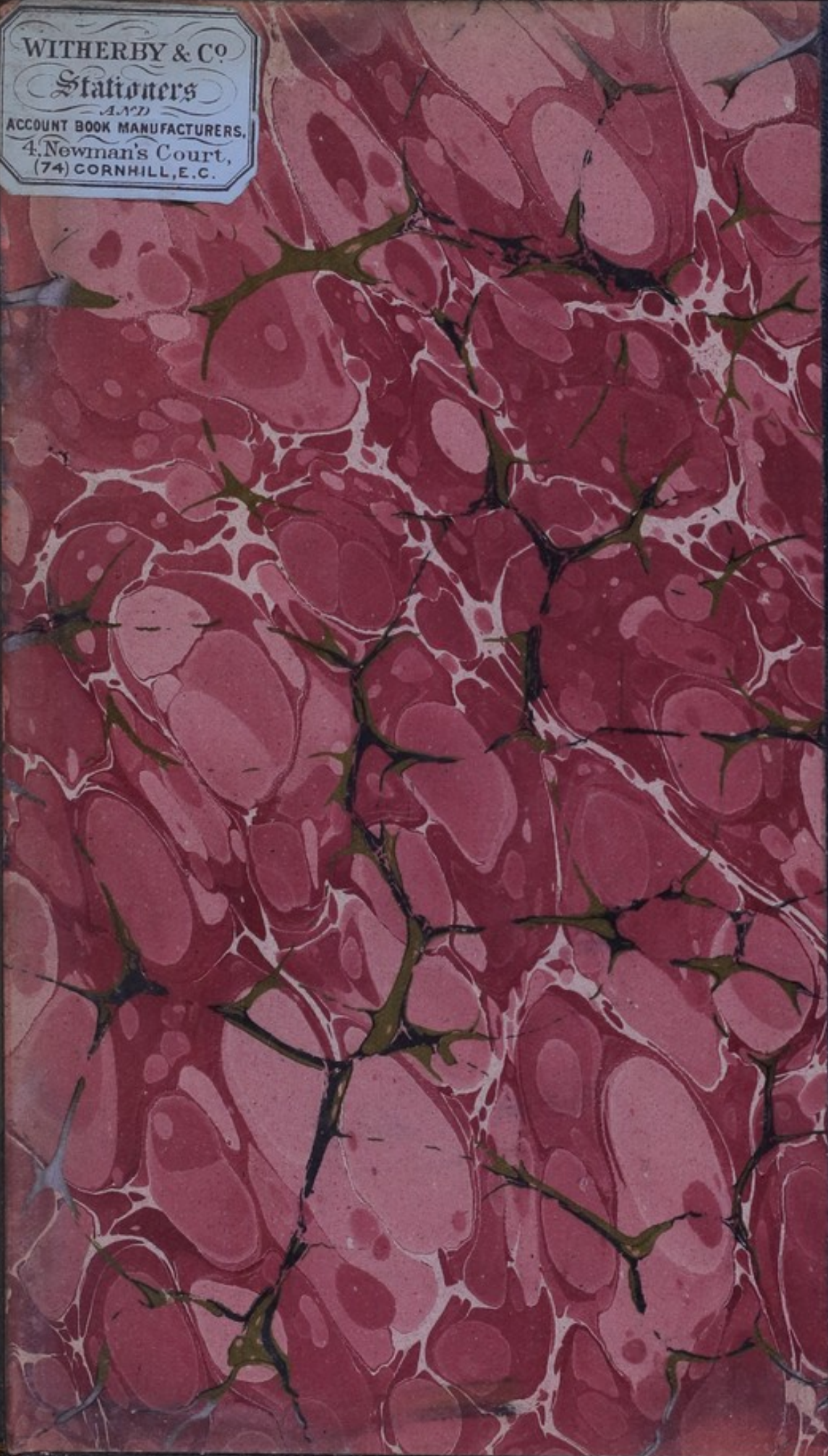



Two
Bayshot.

A.M
GC/176/B.S/2

1885

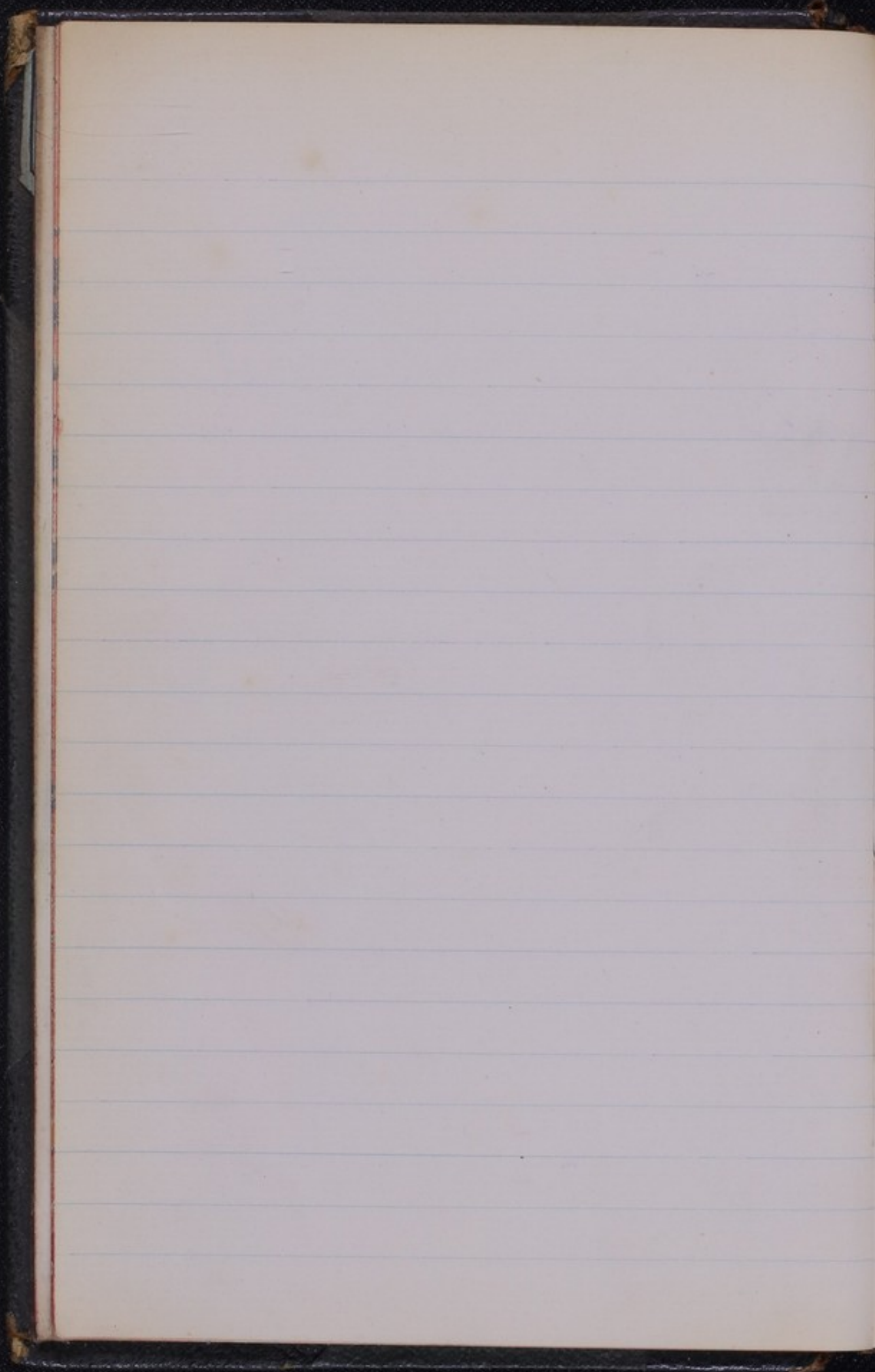

Series 1

Preliminary Expts (1905-6.)^{year}

① Blood films from various sub-acute
Rheumatism were made & stained
by all the ordinary dyes & double dyes
(aniline) with negative results.

Section 1
January 1st (1925)
This place from various sources
is described as one of the
of all the other places of the
(location) with the highest

Series 2
Pulmonia? & ps.

A large number of blood cultures
from sub-acute Rheumatism cases
taken on all the ordinary media
on normal saline from
normal saline + 1% Sod Citrate
cultures being grown ^{at room} at 25
to 37°C for periods up to
4 weeks. No naked eye
sign of growth, (except the sometime
slight opalescence but this is
also seen with normal bloods)
Films made from the blood
cultures at various stages.
Stained various dyes and
simple to double showed no
signs of any organisms.
not seen with Giemsa after
24 hrs or when first mordanted
with tartaric acid or the
mordant of Getroff flagella stain
when fixed with any of the ordinary

fixatives such as Abs Alcohol.
4% formalin 10% formalin
Muller's fluid 10% formalin Muller
etc
All alike gave negative results

Series 3.

8 large number. Preliminary exp.
blood films direct from patients
with sub-acute Rheumatism
all after cultivation. fixed -
Formalin, etc. who were tested
with various ppt processes
the times, concentrations, fixative
mordants & stains were varied
in every possible way
most mordanted with Giesoff
mordant. Films were afterwards
treated with perchloride of iron.
Giesoff stain. Various lead salt
& copper salts, & afterwards
ppt. in with ammonium sulphide
& in the case of iron, also with
potassium ferri-oxide, the iron
being dissolved in water also in alcohol.

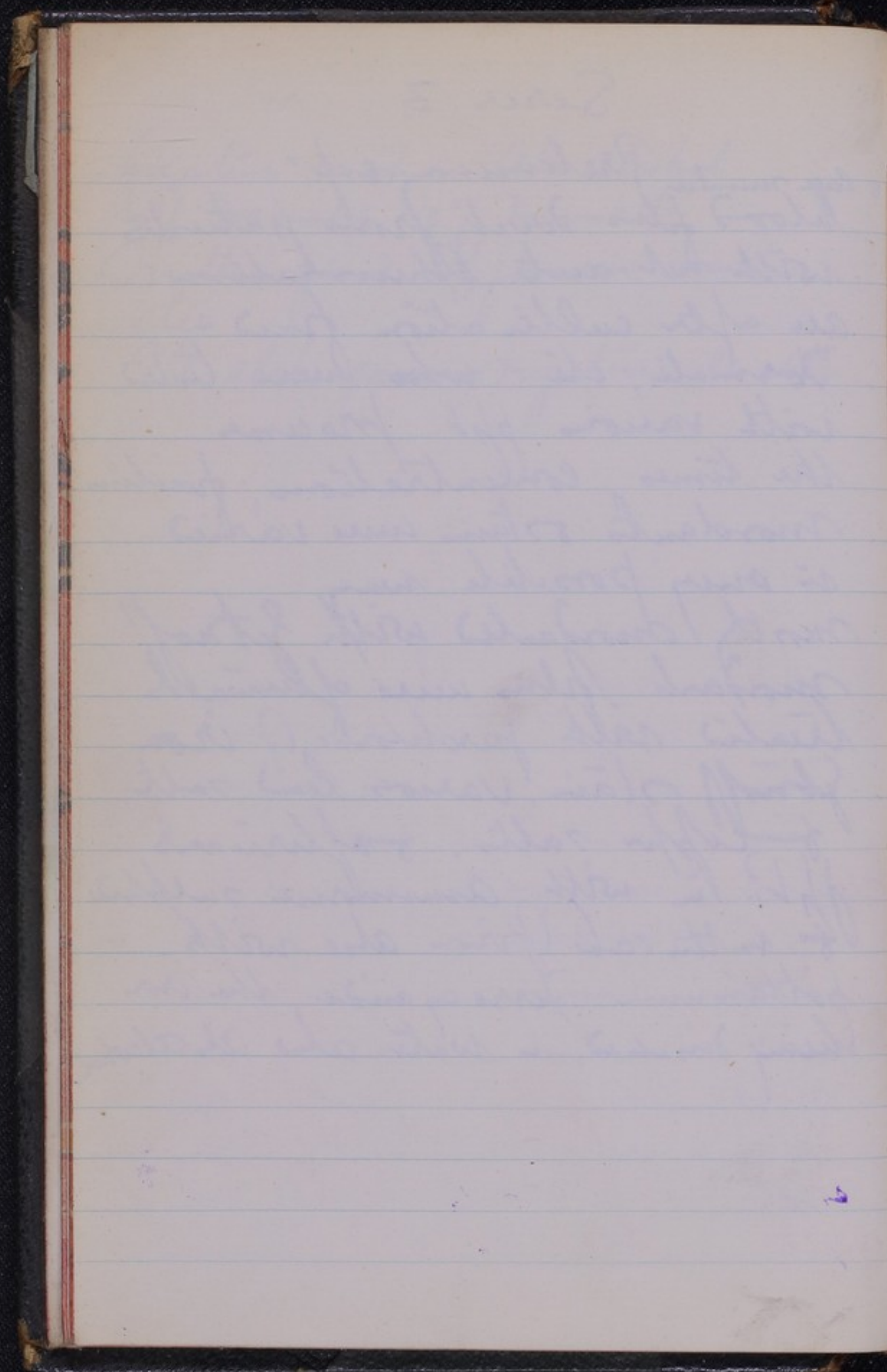

Series 4

Pleimay info.

Felbin of blood direct from pat.
+ after growing blood - Salmi Citrea
etc, when stained with the
following new double dyes

Neutral Red - light green.

Safranin - light green

Fastian Violet - light green

Basic Fuchsin - light green

Versura - light green.

Basic Fuchsin - Typanin

Thionin - Acid Fuchsin.

Malachite green - Congo Red

Malachite green - Eosin

stained directly after fixation - pure
Methyl alcohol

and after fixing - formalin.

moderately well get off papilla

moderately well get off papilla
moderately

All gave absolutely negative
results, although many of the

staining with a mordant stain

Siphonid flagella.

Series 5
Preliminary Expts.

106 blood culture wa taken
from Richard Hurley
Currie and Dr. Wayne

films of blood were also
taken some of these were stained
directly after fixing some with
Aniline dye some with Jettroff
method. all negative results

The films were fixed for 3 or 4
days - 4% formalin - dib $0.2, 0$
other stained Jettroff's method
these showed a number of
delicate threads somewhat like
spirochaetae.

[Faint, illegible handwriting on lined paper]

Series 6

Preliminary Expts.

106 Films of blood from cases of acute Rheumatism & from normal people were made:

fixed for 3 or 4 days @ 4° & some @ 10° for 24 hrs to stained by Haff's method, all solutions being made up with redistilled distilled water & this alone used for washing. Films were placed in open porcelain vessels for fixing & covered with a glass sheet.

All films including control showed the ? spirochaete not confined to the blood area. also some ^{large} bacilli since present in the films not confined to the blood area.

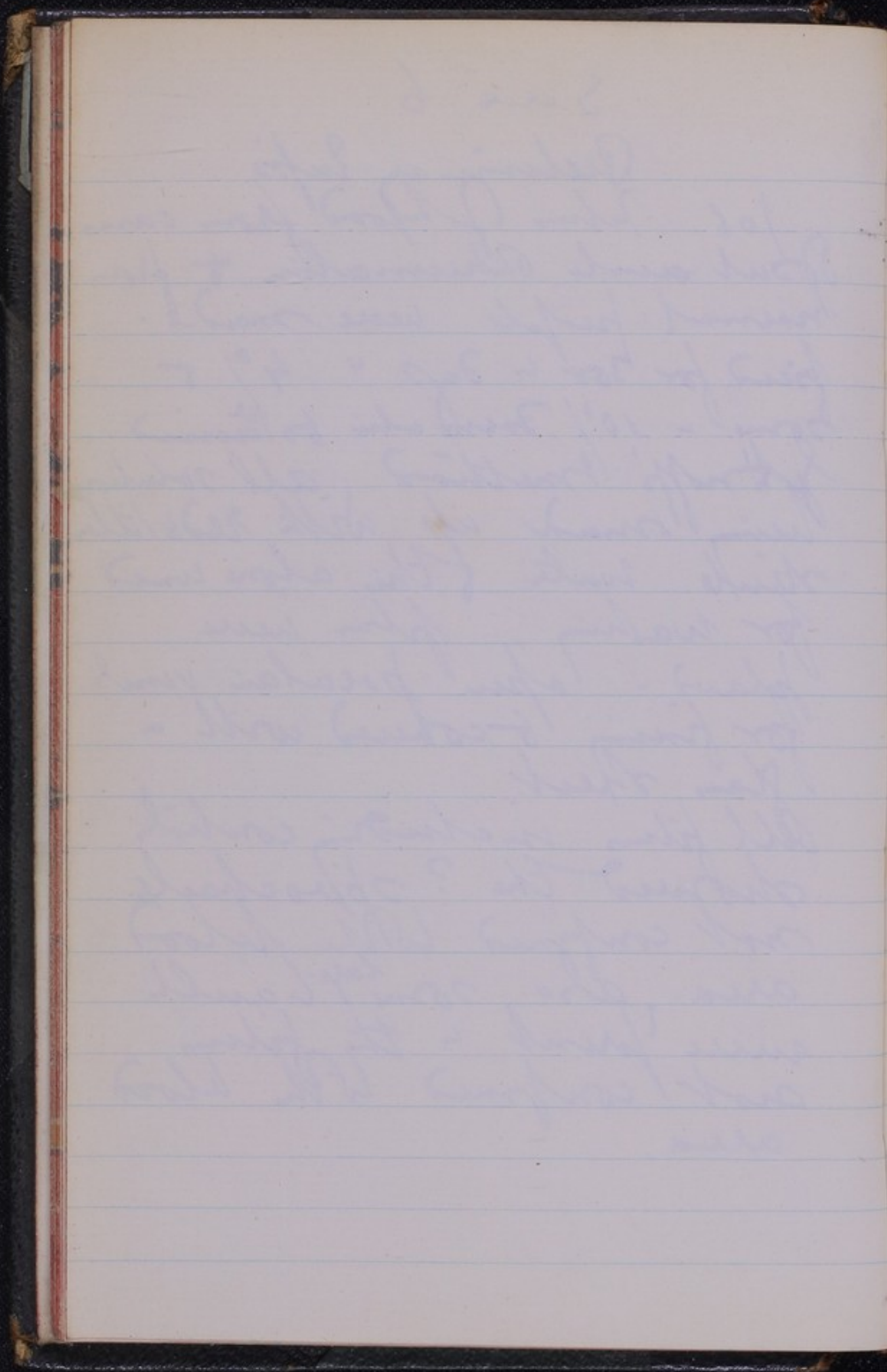

Series 7

Preliminary Steps

106 Blood of but. anti
Rheumatic case was taken
from vein with a sterile syringe
& quantities varying from
a few drops to 1 cc was
placed in sterile tubes containing
i NaCl 85% Sod Cit 10% & distilled
ii same as i + 4% ^{water} formalin.

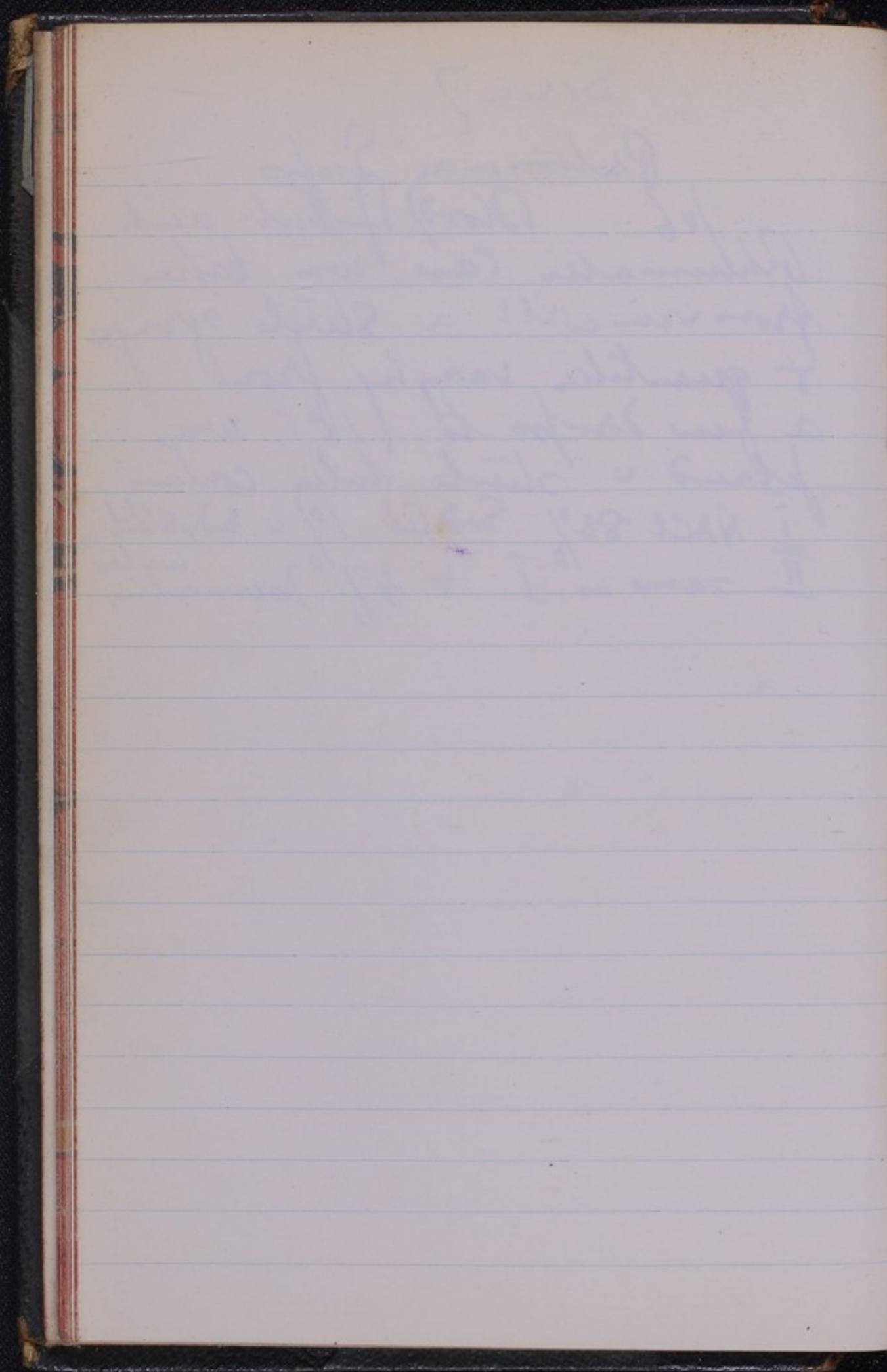

Series 8

Preliminary Expts

vi. 106 1000 of blood from
P. Jildes was taken &
treated as in exp series 7
and showed same results

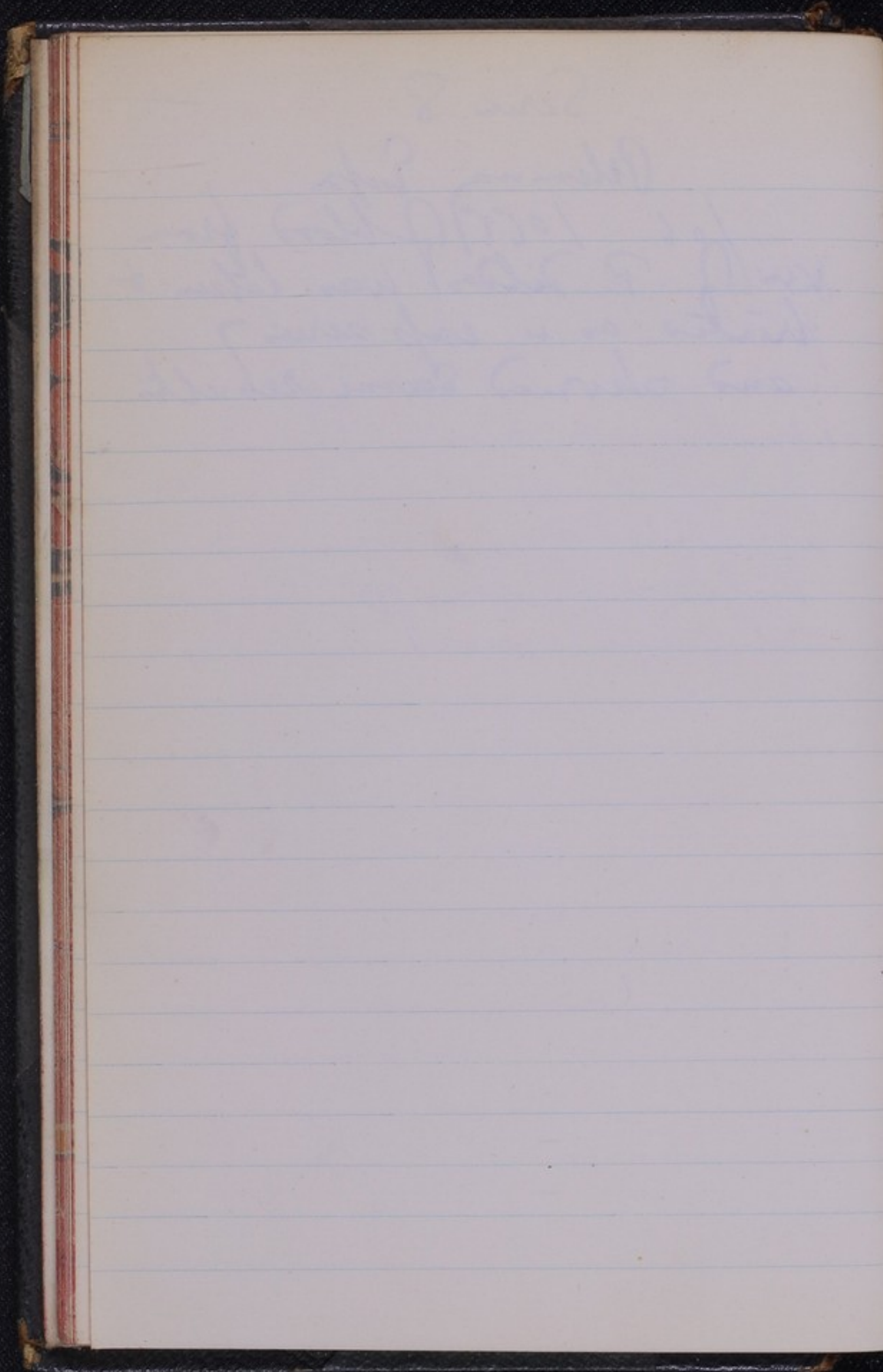

Series 9

Belinway Seps

Blood taken from sub acute
Rheumatic case from vein was
plated in various fixing solutions
& dropped into 10% formalin Muller
Muller. Puchlon's of Mercury

afterward & using various methods
including Ziehl-Neelsen about
all gave negative results

Page 9

Johnston
This is the first of the
documents for the
year of 1861
and is the first of the
series of papers

of the
year of 1861
and is the first of the
series of papers

Series 10

Preliminary Expts

1/12/06 Some blood from sub acute
rheumatic case was placed in
sterile & distilled water incubated
at 37°C for 24 hrs, centrifuged
ppt fixed - 10% formal etc
sections cut, stained various
methods including Ziehl-Neelsen
all gave negative results.

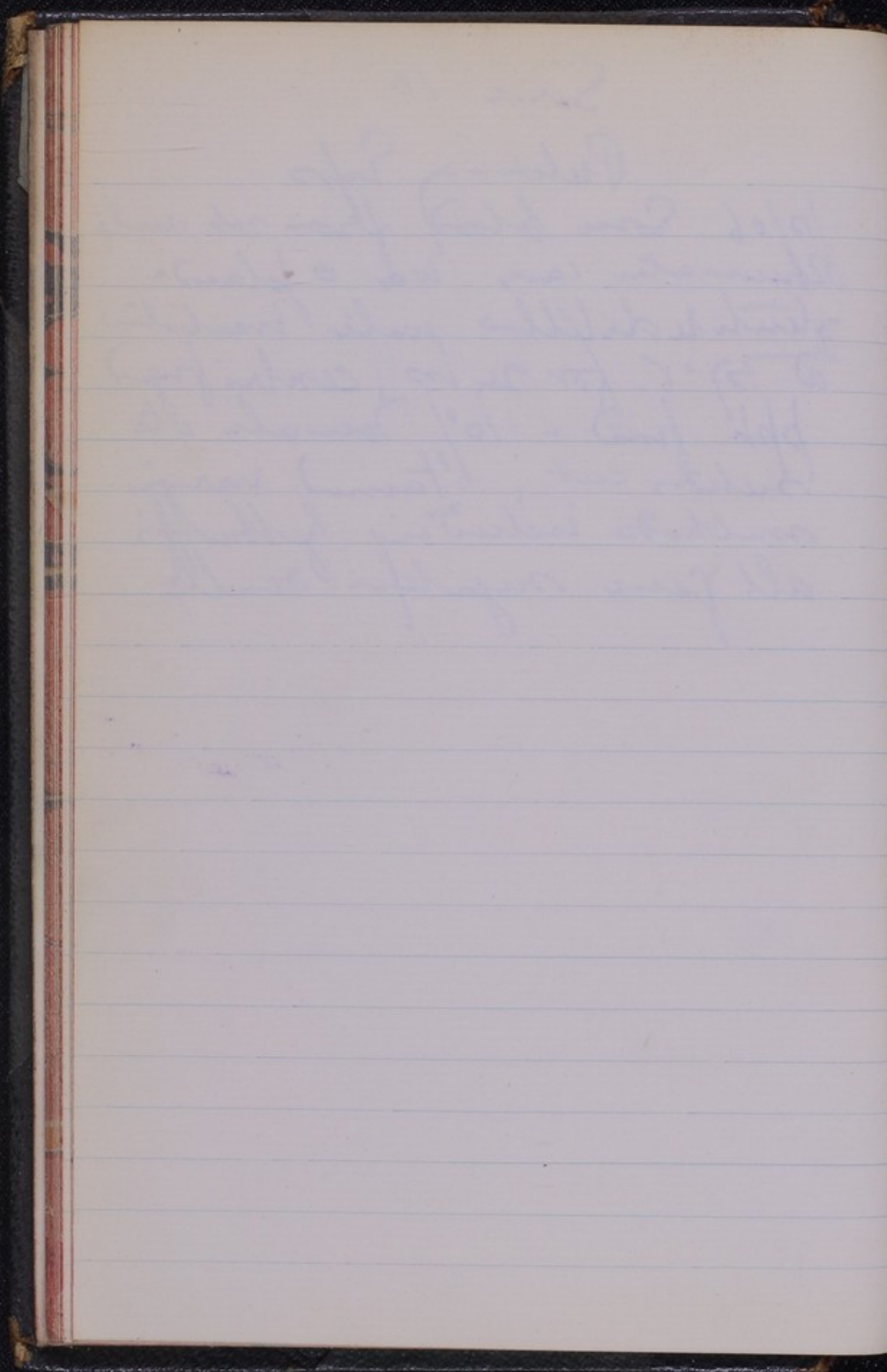

Series. 11

Preliminary Expts

4/12/06 Mr. J. Richard Huefy
in staining of nodules by Levaditi
various aniline simple & double
dyes also Petroff's method
also live spleen same methods
all gave negative results.

11

[Faint, illegible handwriting in blue ink, possibly bleed-through from the reverse side of the page.]

Series 12

Preliminary Expts.

Various stains were tested on trypanoid flagella
then were stained with Fuchsin light green
gentian violet light green, Fuchsin trypanol
after mordanting in Jefferys mordant.
also by alcohol sol of Fe_2Cl_6 then
Ferrocyanide of Potassium also Fe_2Cl_6 then
Ammonium sulphide

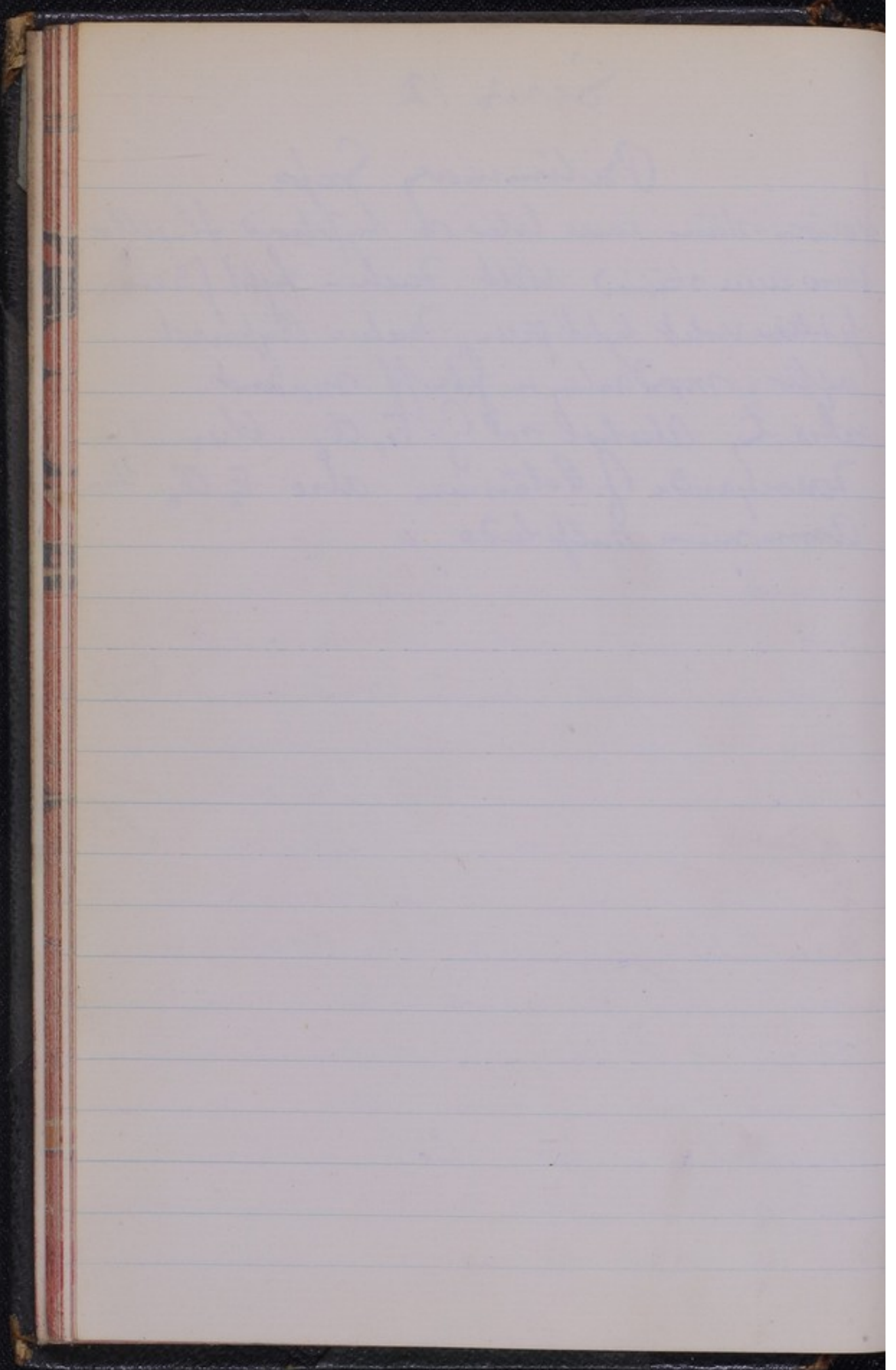

Exp 13

Chimpanzee (male) was mixed
with blood from aculei Rheumatis 5/11/08

Harry Bickler of No

George had 25 units of Dr. Dawson
10cc blood was obtained at 12 noon 5/11/08

from arm vein. blood was brought

over - syringe to animal house
immediately without placing - citrate.

and 2 cc inoculated into each of R & L
median basilic vein. - R & L arm respect

ively of blood - R arm went in

subcutaneous. but probably
not more than 1 cc altogether.

Notes 'The Chimp': at the time of the
inoculation appeared quite normal.
except he had some diarrhoea.

Some cold as he continued to sneeze

that running from nose, he was
inoculated in this state in the

expectation that his resistance would
be lower & would be more likely to be

Thurs	5/11/08	1 P.M.	nic	5 cc blood
Frid	6/11/08	3 P.M.	lump	97.6
Mon	9/11/08	4 P.M.	"	97
Thurs	10/11/08	"	"	99.4
Wed	11/11/08	"	"	100.8
Thurs	12/11/08	"	"	97
Frid	13/11/08	"	"	95.5
Sat	14/11/08	"	"	95.2
Mon	16/11/08	"	"	95.6
Tue	17/11/08	"	"	95.4
Wed	18/11/08	"	"	95
Thurs	19/11/08	"	"	96.5
Frid	20/11/08	"	"	97.9
Sat	21/11/08	not taken		
Mon	23/11/08	"	"	95.1
Tue	24/11/08	"	"	95.5
Wed	25/11/08	12 noon	"	95.4
"	"	2 P.M.	"	98.8
"	"	4 P.M.	"	99.3
"	"	5.30 P.M.	"	99.8
Thurs	26/11/08	10.30 am	"	99.7
"	"	12 noon	"	96.8

Thurs	26/11/08	2 Pm	96.8
"	"	4 Pm	96.9
Friday	27/11/08	10 Am <u>ax</u>	98.9
"	"	10.30 Am	98.4
"	"	12 noon <u>ax</u>	98.5
"	"	2 Pm	98.3
"	"	4 Pm	98.4
"	"	5.30 Pm	98.5
Saturday	28/11/08	10.0 Am	99.4
"	"	10.30 Am	98.4
"	"	12 noon	98.0
"	"	2 Pm	99.0
"	"	4 Pm	98.4
Monday	30/11/08	10.30 Am	99.2
"	"	12 noon	100.2
"	"	2 Pm	98.8
"	"	5 Pm	100.4
Tuesday	1/12/08	10.30 am	97.4
"	"	12 noon	96.8
"	"	2 Pm	95.8
Wednesday	2/12/08	10.30 am	95
"	"	axillary	97.8
"	"	"	"

infected with Rheumatism
as a result of the inoculation
13/11/08 Cold. head continues a day
diarrhoea. Monkey has been
fed on Milk, rice & bread & butter
since 10th. Temp keeps down &
he appears quite normal. Dr. Warm
examined his & declared heart
& lungs to be quite normal.
No chills or other evidence of
Rheumatism. He had a lump
on 10th 11th? Cold??

Monkey had two grains of Calomel
18/11/08 Monkey put on
Hydrag & Cate 2gr Salol 3gr
one powder a day

20/11/08 Powder given 3 times a day
diarrhoea is worse it runs from
him not very frequently but quite
watery. Monkey is getting ~~very~~ ~~thin~~
thin. motions sour & foul smelling.
he takes his food badly, etc

getting weak, heart still appears
normal & there is no evidence
of Rheumatism

21/11/08 Monkey vomited up a round
worm Ascaris lumbr.
about 5 in long, diarrhoea persists
monkey weak & thin, takes food
very badly. no evidence of Rheumatism
H₂O cells + solid powder ceased, &
Monkey given 2 gr of Santonin

@ 2 P.M., Breath very foul, some stomatitis
22/11/08 Am. Monkey given 2 gr of Calomel

23/11/08 Monkey has passed no worms
he has had one semi-solid motion.
he is very weak can with difficulty
walk across his cage. thin
hair ruffled, breath very foul. (Stomatitis)
mouth looks septic. Given 2 bananas
the first fruit one placed on a plate
ate it although he has ^{ate or drunk} ~~eat~~ but little
else this last day (or 2)
No evidence of Rheumatism, temp down.

24/11/08 No change except monkey
even weaker no motions. put on fruit

25/11/08 Monkey not quite so weak
no motions ^{stomach} _{of} ^{food}

26/11/08 Monkey little stronger taking
food better. but it is noticed that
he refuses to use his R hand.
I will not usually catch hold
of anything with his L foot.
he walks when more or less forced
on his L heel, especially holding
his big toe out.

he passed or vomited and the
round worm about 6 in long
& alive. seen about 12 noon
~~leaf~~ the first thing in the
morning it was noticed that
he had been sick there was a
sour smell in cage, and @ 10:30 am
he was perspiring but this passed
off about 11:30 am
given between 1/2 & 3 of Confection of Senna

7/11/08 10am monkey is a profuse
perspiration skin quite wet
temp found to be 98.9. Monkey is
stronger but there is still disinclination
to use his R hand & L foot, noticed
by self, Mac Intosh, Lolita.

The L foot ~~ankle~~ seen near ankle
seemed like hollow than R foot
& R seen by Dr. Warm who said
no definite evidence of rheumatism.
lungs normal. heart normal except
1st sound somewhat weaker than
before, no tenderness behind ears no
discharge eyes normal. but Warm
says Paralysis of R hand, i.e.
it is weak & suggests Meningitis
personal observation of self & Mac Intosh
suggest that apparent paralysis is
due to disinclination to use it on account
of pain. or he does use it sometimes
some days as if ^{when} pain less. besides it
is R hand & L foot; there is

no swelling of any of the joints
but he is apt to hold left leg
when L foot is too moved by hand
as if there was some pain
has had several (? two) normal
motions during day

28/11/08 10 am Monkey f. perspiration
but not so marked as yesterday
temp 99

taking food fairly well & much
stronger. now using his R hand
& L foot quite normally

Motions normal, no change in chest
breath not so foul, mouth clean

30/11/08 (Monday) Monkey seems quite
strong now. no evidence of Rheumatism
takes food fairly well, motions
normal

Note It has been noticed to-day for the
first time although he probably had it
before that in the pouch between
the lower lip & teeth, there is

extensive gingivitis stomatitis
involving the whole of that pouch
in front, it is full of soft mucous
& discharge. The two middle
teeth are very loose. At 3 P.M.
it was well swabbed out with
 H_2O_2 (10 vol) & most of the mucous
& discharge removed. On getting down
to the tissues it appeared that
the mucous membrane & superficial
tissues have been destroyed over
a considerable area in this front
pouch. But after swabbing out
well the tissue exposed looked
fairly healthy.

At 5 P.M. ulcer again well swabbed
out with H_2O_2 (10 vol) it now
appears clean. He was given
most of a 5 gr tabloid of Pot Chlor.
to drink - water. (about 1/2 gr)
temp up to 100.4 but monkey
appears fairly well.

1/12/08 Stomatitis ulcer cleaner & better.
two teeth still quite loose
he has also some smaller superficial
ulcers in upper jaw round teeth
slip; 11 Am well washed out
with (H_2O_2) + (warm H_2O),

Seen by Dr. Warner 2 P.M. he notes
parry of R hand practically gone
suggests that lesion in L hemisphere of
brain. was only temporary i.e. like Chorea.
but notes drooping of R thumb with
a tendency to place R hand horizontally
on chest while using L hand, but
also notes that he can use R hand.
Heart unchanged except 1st sound
still somewhat weaker still.

2 P.M. ulcer washed with $H_2O_2 + H_2O$

2/12/08 2:30 P.M. ulcer better; washed with
 H_2O_2 diluted with equal pts of H_2O

3/12/08 5 P.M. ulcer washed with $H_2O_2 + H_2O$
one front tooth come out & the one very
loose - pulled out,

4/12/08 10:30 am. Temp 102.2, sweating
some sneezing & occasional cough.

2 PM. Dr. Warner notes that L.
hand now shows sign of weakness, making
difference between two hands less marked.
etc.

Temp 102.5. Mouth washed out

4 PM Temp 103.3 and a

5 PM Temp 103.6 Temp normal.
heart ~~sounds~~ hurried & irregular.

no murmurs. no evidence of joint lesions.

no evidence of abscess. sneezing frequent

5/12/08 Temp down to normal. no
evidence of cold or Rheumatic
joints. mouth washed out with $H_2O_2 + H_2O$

7/12/08 (Monday) Mouth washed out
Temp went up to 104. heart quite
furry Temp sounds normal.
no change.

8/12/08 11 am Temp down to 97.5
Mouth looks inclined to be
loose and examined microscopically

Thurs	3/12/08	10:30 am	ex	96.8
"	"	5:30 P.m.	"	97
Friday	4/12/08	10:30 am	"	102.6
"	"	2 P.m.	" (rect)	102
"	"	4 P.m.	"	102.5
"	"	5:30 P.m.	"	103.3
Saturday	5/12/08	10:30 am	"	103.6
"	"	4 P.m.	"	98.5
"	"	4 P.m.	"	98.4
Monday	7/12/08	11 am	"	99.0
"	"	3 P.m.	"	102.4
"	"	5 P.m.	"	104.0
"	"	5:30 P.m.	"	103.9
Tuesday	8/12/08	11 am	"	97.5
"	"	2 P.m.	"	99
"	"	4 P.m.	"	101
"	"	5 P.m.	"	102.2
Wed	9/12/08	11 am	"	98.4
"	"	2 P.m.	"	98.4
"	"	5 P.m.	"	98.4
Thurs	10/12/08	11 am	"	98.3
"	"	2 P.m.	"	98.3
"	"	5 P.m.	"	101.0
"	"	6 P.m.	"	101.0

rect

Friday	11/12/08	11 am	ax	99
"	"	3 P.m.	"	100
"	"	5 P.m.	"	100.8
Saturday	12/12/08	10.15 am	"	98.5
"	"	12. noon.	"	97.8.
Monday	14/12/08	11 am	"	97.6
"	"	2.30 P.m.	"	98.6
"	"	4.0 P.m.	"	98.6
"	"	5.0 P.m.	"	99.5.
Tuesday	15/12/08	11 am	"	97.8
"	"	2 P.m.	"	98.2
"	"	4 P.m.	"	99.8
"	"	5.30 P.m.	"	101.4
Wednesday	16/12/08	11 am	"	99.8
"	"	2 P.m.	"	100.5
"	"	5 P.m.	"	<u>request removed</u> 99.9
Thursday	17/12/08	11 am	"	98.3
"	"	3.30 P.m.	"	98.4
Friday	18/12/08	11 am	"	98.4
"	"	2 P.m.	"	99.6
"	"	3 P.m.	"	100.2
"	"	5 P.m.	"	102.1

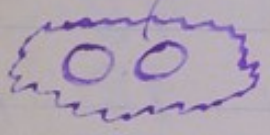
no sign of any ova of worms?
 9/12/08 Stools normal, mouth washed
 one daily with $H_2O_2 + H_2O$
 11/12/08 5 P.M. films of blood taken
 from finger. Stained films $\frac{1}{4}$ hour.
 Leucocytes appear to be considerably
 increased a large number of *T.S.O.*
 present but lymphocytes stage $\frac{1}{2}$ increased
 to a great extent, no sign of any parasites
 or Spirochaetae, a large number of platelets present
 15/12/08 Mouth not washed out
 12th. 13th. or 14th but washed out
 today, a sequestrum of bone has appeared
 over site of two missing teeth. it is loose
 16/12/08 2 P.M. Sequestrum of bone came
 away easily with on lifting with finger
 about 1-2 long upper surface

 showed hole of ^{two} teeth
 fangs which just pierced to
 other side, sequestrum about $\frac{1}{8}$ thick
 in middle, after removal, mouth washed
 with $H_2O_2 + H_2O$, showing quite clear surface

18/12/08 Mouth not washed out since

15/12/08 will not be washed out again
surface from which sequela removed
quite healthy and all practically healed
not visible discharge

Chat quite normal, stool normal,
not paralytic, chorea, or joints, or cold

3 P.M. blood films made from finger.

stained ^{dimethylthionin eosin} ~~fast~~ ~~green~~ stained same as on
11/12/08 - a large number of blood
platelets were present

5 P.M. more blood films taken.

with same result, stained also
with B. Fuchs's Trypanrot double stain
& fast Violet Trypanrot double stain
nothing else seen

Note some films which were made

on 17/12/08 showed some of? organisms
of slightly curved pointed ends, vacuolate
? nature? from old dimethylthionin Eosin
stain there were not seen in the
film stained on 18/12/08 with fresh stain.

Saturday	19/12/08	11 am	ax	98.0
"	"	2 P.m.	"	97.4
"	"	3.30 P.m.	"	98.5
Monday	21/12/08	11 am	"	99.5
"	"	2 P.m.	"	102.0
"	"	5 P.m.	"	104.8
Tuesday	22/12/08	11 am	"	98.2
"	"	2 P.m.	"	97.8
"	"	5.30 P.m.	"	100.2
Wednesday	23/12/08	10.30 am	"	98.2
"	"	2.30 P.m.	"	98.0
"	"	5.30 P.m.	"	98.5
Thursday	24/12/08	10.30 am	"	97.8
"	"	2.0 P.m.	"	97.7
"	"	5.0 P.m.	"	96.7
Monday	28/12/08	11 am	"	96.2
Tuesday	29/12/08	11 am	"	96.0
"	"	5 P.m.	"	95.2
Wednesday	30/12/08	5 P.m.	"	95
Thursday	31/12/08	5 P.m.	"	97.4
Saturday	2/1/09	4 P.m.	"	98.4

Monday	4/1/09	10:30 am	ax	99.2
"	"	12 noon	"	98.5
"	"	2 Pm	"	99.
"	"	5:30 Pm	"	98.8
Tuesday	5/1/09	12:30 Pm.	"	98.9
"	"	4:30 Pm.	"	98.4
Wednesday	6/1/09	12:0 noon	"	99.4.
"	"	5:0 Pm.	"	99:0
Thurs	7/1/09	12:0 noon	"	99.0
"	"	5:0 Pm.	"	99.5
Saturday	9/1/09	4:0 Pm.	"	99.
Monday	11/1/09	2:0 Pm.	"	100.4.
"	"	5:0 Pm.	"	99.8
Tuesday	12/1/09	12:0 noon	"	98.4
"	"	2:0 Pm	"	98.5
"	"	5:0 Pm.	"	99.8
Wednesday	13/1/09	12:0 noon	"	98.5
"	"	5:0 Pm	"	99.0
Thursday	14/1/09.	11:0 am	"	98.8
"	"	5:0 Pm	"	99.0
Friday	15/1/09	11:0 am	"	99.5
"	"	5:0 Pm.	"	100.0

21/12/08 2 Pm. temp up to 102
mouth ulcer seems quite healed up
no cause for temp can be found.

@ 2:30 Pm. 5CC of blood was
withdrawn by sterile syringe from
vein in antecubital space of L arm
(? median basilic) 2CC of the blood
was distributed into the following
media etc 1 ord broth tube

1 fly broth tube 1 glue broth.

1 Miltz 1 tube of 85% Saline 1% Citric Soda
in ord redist sterile water

1 tube containing 85% Saline + redist water

1 tube containing 85% Saline 1% ^{sterile} Soda Cit 10% formal
in redist sterile water

4 blood films were made + the
rest in 3CC were inoc into a ♀

Macaque monkey

An attempt was made to inoculate
intravenously into veins in antecubital
space of R arm, two attempts were made
the first in position of outer vein all went

sub-cutaneous the 2nd (about 1½ cc)
^{over inner vein}
some probably went into vein but
some also went sub-cutaneously

Monkey's temp (ax?) was 100.8
the monkey has been kept for about
a week in cage & appears quite
normal & healthy in every way
This is exp 13(a)

22/12/08 11 am Ord BSM shows growth
in the upper part of fluid. ~~not in~~
mostly, not a clot at bottom of
tube the growth was diffuse & not in
colonies. there was no growth - any
the other tube. the growth - ord BSM
was a coccus, somewhat lanceolate,
mostly in pairs, ~~long~~

Temp of monkey is near down today
it only being 100.2 at 5:30 PM.

24/12/08 Monkey now seems quite well
in every way no temp or Diarrhoea.

29/12/08 Monkey continues well, he seems cold
during very cold weather, from yesterday he is

- given some boiled potatoes once daily.
- 2/1/09 Monkey continues quite well
he eats well & is getting quite copulant again
- 4/1/09 Monkey not quite so well, somewhat
disinclined to come out from cover temp
only 99.2
- 5/1/09 An ascues lumbricoides (the 3rd one found) was
found dead - Chimp's cage today bitten &
several pieces, monkey still not quite so well
- 2:30 PM given 1 gr of Santonin (a full grain)
- 3 PM given his potatoes & milk
- 3:30 PM given a small teaspoonful
of Confection of Opium.
- 6/1/09 Monkey's condition a little better
but does not seem quite fit. No evidence
of diarrhoea, no evidence of worms
passed, cage done out with lime wash
containing Carbolic acid & he looks staid
He is getting very copulant so potatoes & flour out
so potatoes given for last time today
temp only 99.4 @ 12 noon he eats
fairly well but is not very lively.

(the 4th one)

9/1/09 Another lumbricoid worm found dead
in Chimp's cage... Chimp's condition about
the same

13/1/09 Chimp given 1 gr of Santonin & a
Banana. Two hours later a teaspoonful
of Confect of Senna was given mixed with water

14/1/09 No worms passed. Chimp's condition
about the same, slight temp, not very lively
disinclination to run about, inclined to keep
under his cloth, eats well.

16/1/09 No worms passed, no change in condition.

1/2/09 No change - condition keeps fairly well
but - this especially about limbs & not very
lively. He grinds the teeth, & is continually
doing so.

He passed a piece of a worm? Lumbricoid? Tape

2/2/09 He passed another piece found out to be tape worm ^{larva}

Monkey given 2 gr of Santonin 2 P.M. given

May Supt for V. May Carb for III. S.P. given food

-13/09 given four doses of Theriac Mace + Castor oil
on four consecutive days, no tapeworm passed
later & 7/4/09 given has had some return

Saturday	16/1/09	11 am	ac	99.0
"	"	4 P.M.	"	99.8
Monday	18/1/09	11 am	"	99
"	"	5 P.M.	"	100.4
Tuesday	19/1/09	11 am	"	99.2
"	"	5 P.M.	"	99.6
Wednesday	20/1/09	11 am	"	99.0
"	"	5 P.M.	"	99.4
Thursday	21/1/09	11 am	"	98.2
"	"	5 P.M.	"	98.8
Friday	22/1/09	11 am	"	99.0
"	"	5 P.M.	"	98.6
Saturday	23/1/09	11 am	"	99.5
"	"	3.30 P.M.	"	99.8
Monday	25/1/09	11.0 am	"	98.8
"	"	5 P.M.	"	98.8
Tuesday	26/1/09	11.0 am	"	98.2
"	"	5 P.M.	"	98.6
Wednesday	27/1/09	5 P.M.	"	98.2
Thursday	28/1/09	5 P.M.	"	97.0
Friday	29/1/09	5 P.M.	"	99.2
Sat	30/1/09	3 P.M.	"	99.5

Monday	1/2/09	5 P.m.	98.8
Tuesday	2/2/09	5 P.m.	98.5
Wednesday	3/2/09	5 P.m.	99.5
Thursday	4/2/09	11 Am	98.8
"	"	5 P.m.	99.2
Friday	5/2/09	5 P.m.	97.8
Saturday	6/2/09	3:30 P.m.	98
Monday	8/2/09	5 P.m.	98
Tuesday	9/2/09	5 P.m.	99.7
Wednesday	10/2/09	5 P.m.	99.8
Thursday	11/2/09	5 P.m.	100
Friday	12/2/09	5 P.m.	98.6
Monday	15/2/09	5 P.m.	99.8
Thursday	18/2/09	5 P.m.	

of diarrhea and passed a night
 beyond the tape was so given
 Papain. 3 grams three times a day for
 four days prior to food trial 9/4/09
 finished up with a dose of Felix. next Carlo oil
 9/4/09 temp somewhat
 up, i.e. 101.4

12/4/09 an 6 gram papain given - full of Bism

13/4/09 an 6 " " " " "

14/4/09 " " " " "

15/4/09 " " " " "

0.5 g
 of Felix
 water
 given

monkey's health is a little less unpleasant
 and he has a very large L tonsil, but
 there is no evidence of membrane.
 he seems quiet but very well

16/4/09 Tonsil much worse touching opposite
 side so opened through soft palate, foul pus
 containing large number of various microorgan-

17-21/4/09 given 6 gram papain every morning except
 Sundays. on 21/4/09 hours after papain i.e. 11-30 am
 give a full teaspoonful of Carlo oil contain 30 mg of Felix. Mon
 passed a segment of tapeworm



20/4/09 Found some tiny worms ranging between
about $\frac{3}{4}$ Centimetre long 4 or 5 seen - faeces

21/4/09 more of tiny worms seen

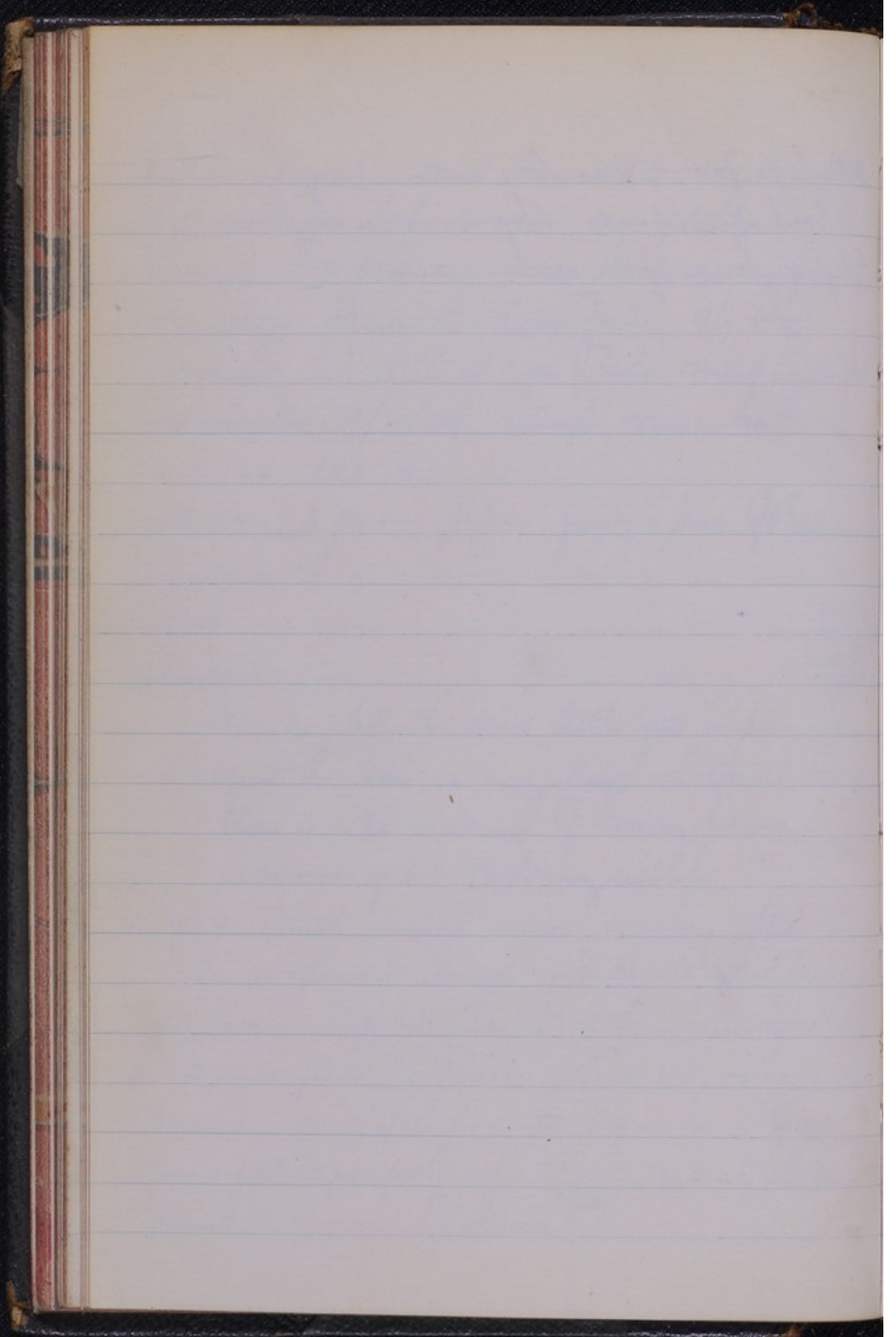

Exp 14.

To stain for spiracles in Rheumatic tissue.
~~12/08~~ Pat

Heart showed some apparently fresh
vegetations on valve
it had been in ff since January
so was washed in redist water for several
hours then placed in 10% formalin
in a piece of heart (2 Vmt) & piece of valve
next day i.e. 12/08 piece of heart muscle
was placed in dist H₂O for 1 hr then in 2% agno₃
for 1 hr then in special apparatus with
2% agno₃ flowing through for 1 hr
flat surface being placed $\frac{1}{4}$ from 1 pole
(anode) & connected up with main current
which had passed through two 8 Vols lamps
time then removed washed for $\frac{1}{4}$ hr in

redist H_2O thru plant i *Leucodermis*
Pyropallus and rot over night then cut
- *peroffii* i usual way
No *spirochaetes* found

Exp 15

Control to exp 14, some syphilitic
liver known to contain a large number
of spirochaetes was treated exactly
same way, some spirochaetes were
found directly stained in area in
which current had passed through
not many were seen

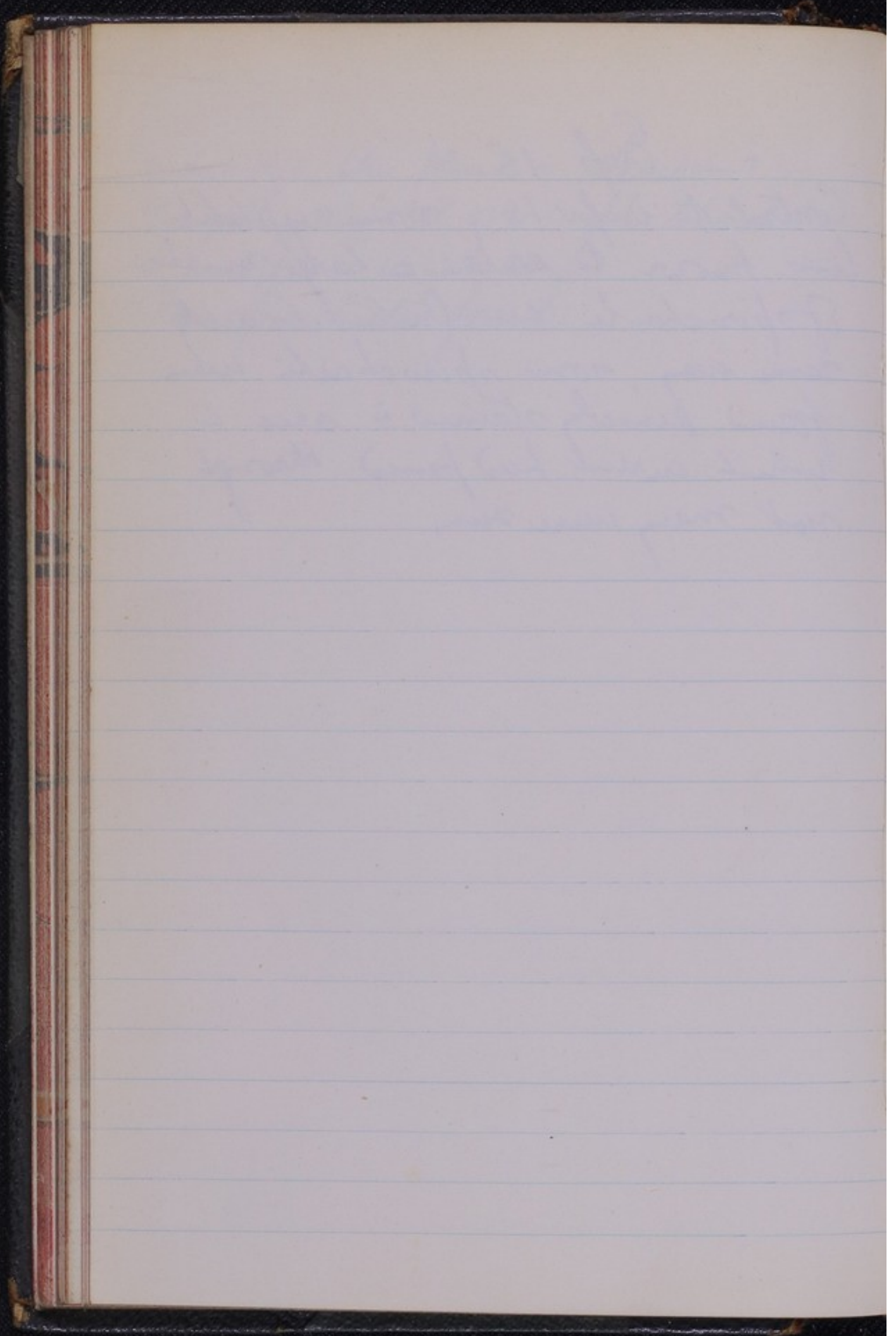

Exp 16

Some heart muscle same case as
used in exp 14 was treated same
way except that 1% AgNO_3 + 10% Pyridine
+ Pyropallic + Pyridine + Acetone
were used in place of plain AgNO_3 &
Pyropallic Acid.
Sections cut as before, No Sprocket-
seen.

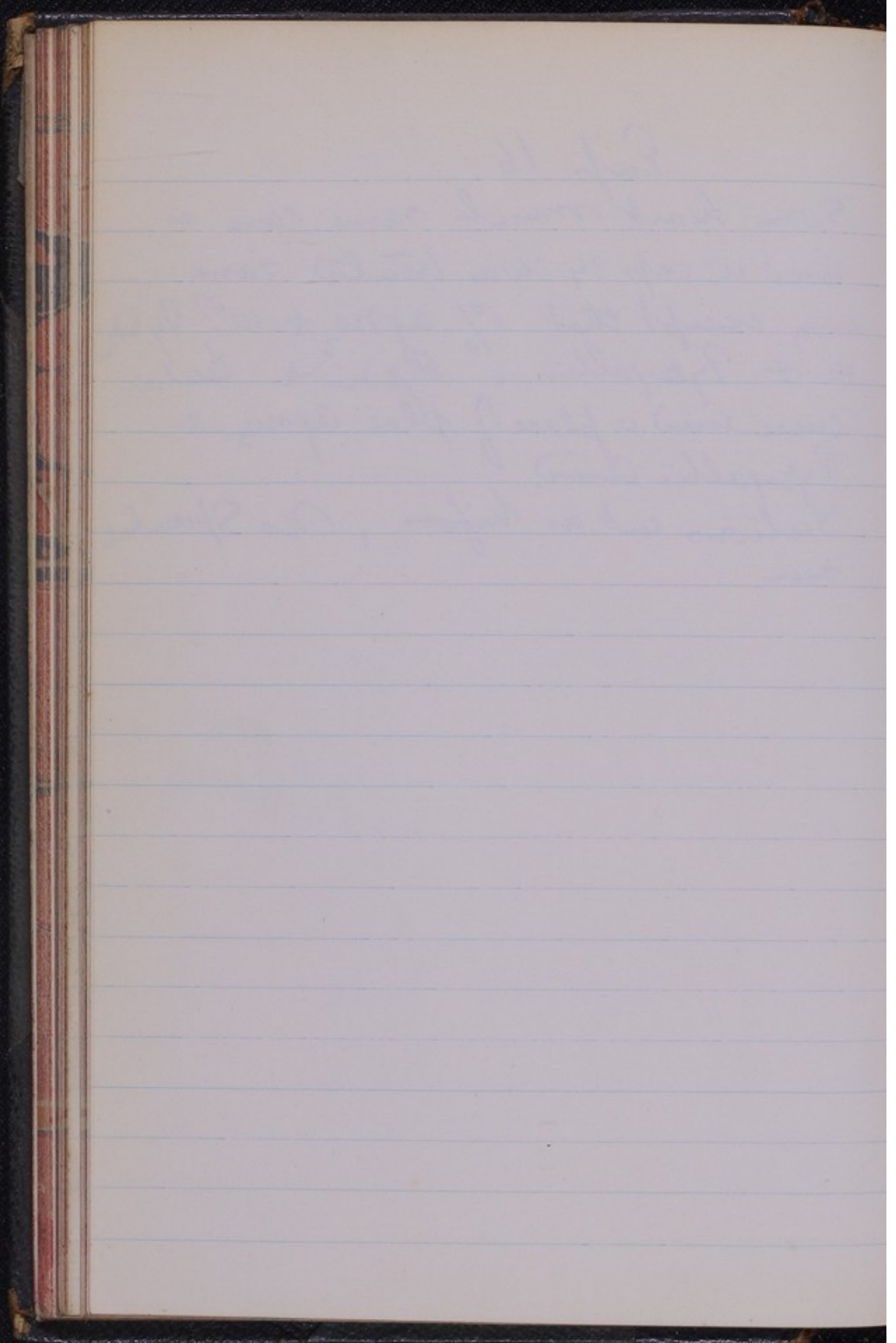

Exp 17

Some of heart valve same case
as exp 14 trachea exactly same
as - exp 16
sections cut no spirochaeti found

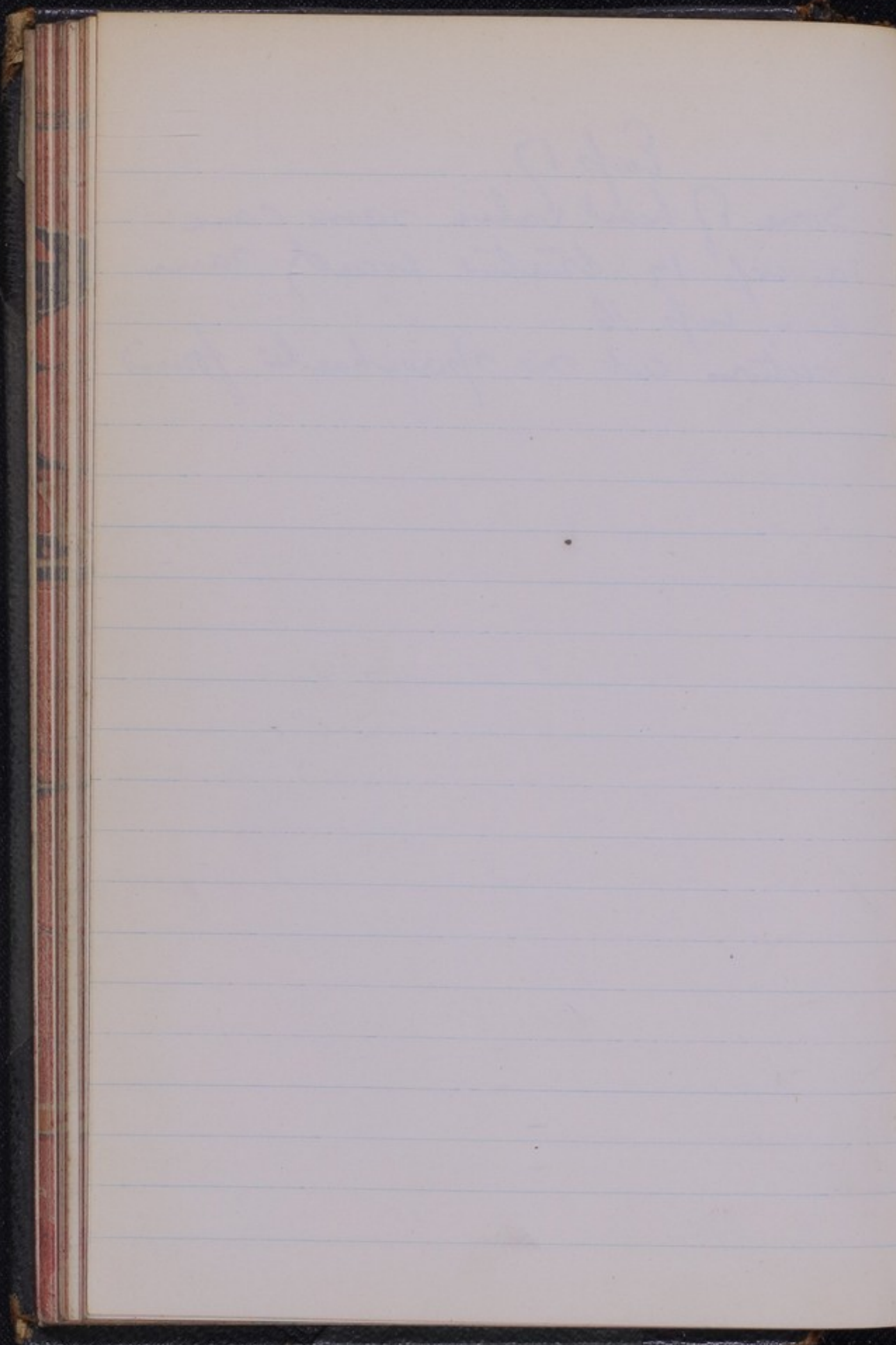

Exps 18

To *Sten spiruchalis* - Rheumatic tissue
Pat Chas Body
~~died 10 am~~

died 10 am

2 pm

Heart showed some apparently recent
vegetations on tricuspid valve
Some of Rt ventricle heart muscle
& tricuspid valve also wired, & piece
taken & placed some fresh placed = 10% formal-
some = 80% spirit absolute alcohol
for this exp some fresh heart muscle
this was placed in apparatus exactly
as in exp 14 and not previous placed
in agno for this but placed directly
into apparatus
sections cut as before
No spiruchalis seen

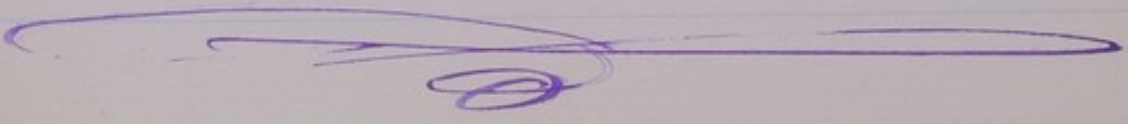

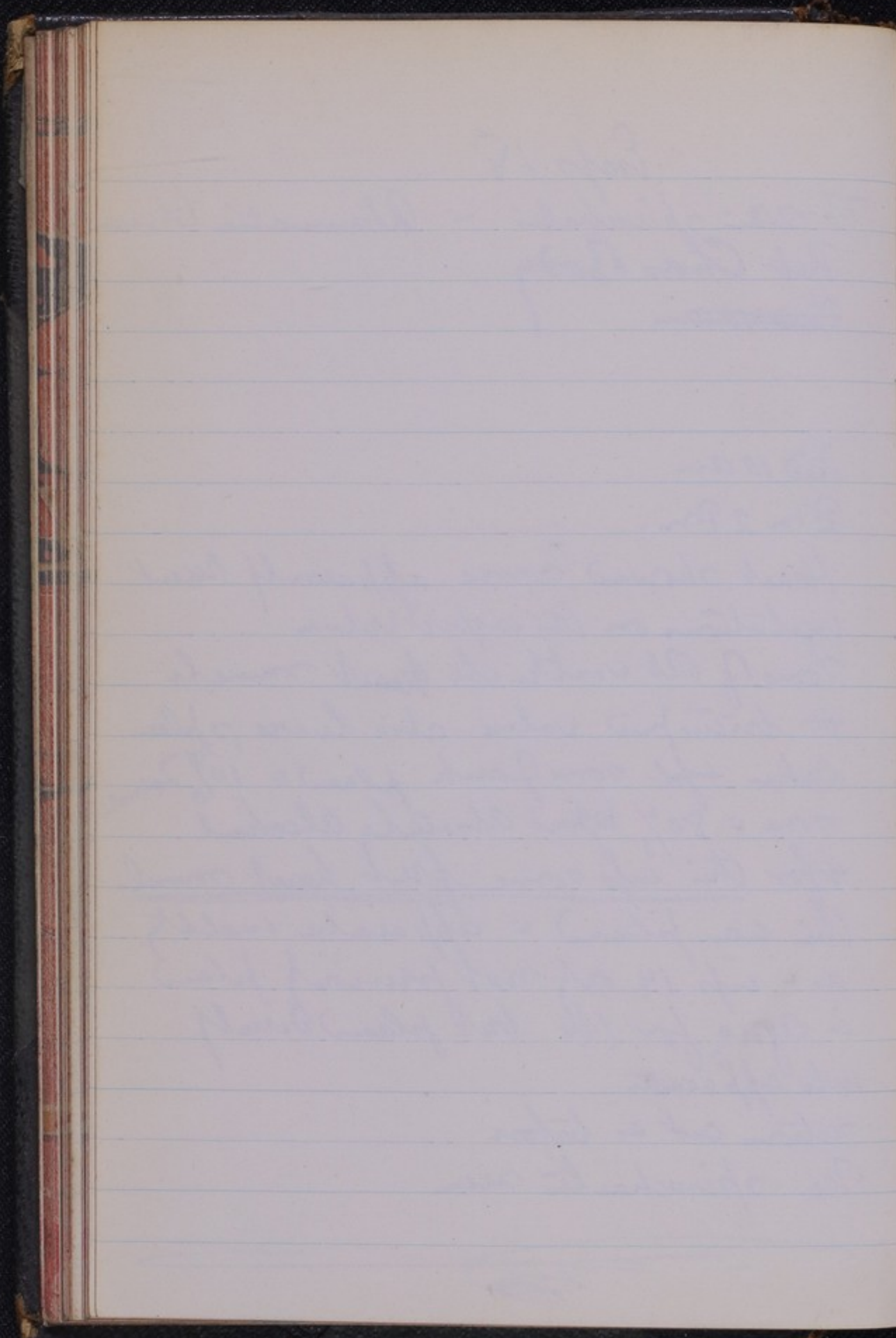

Exp 19

To stain Spirochaeta & Rheumatic tissue.

Heart valve from same rat as exp 18

treated exactly as exp 14

Chas Body

sections cut

No Spirochaeta found

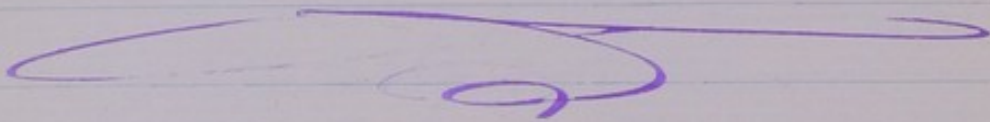

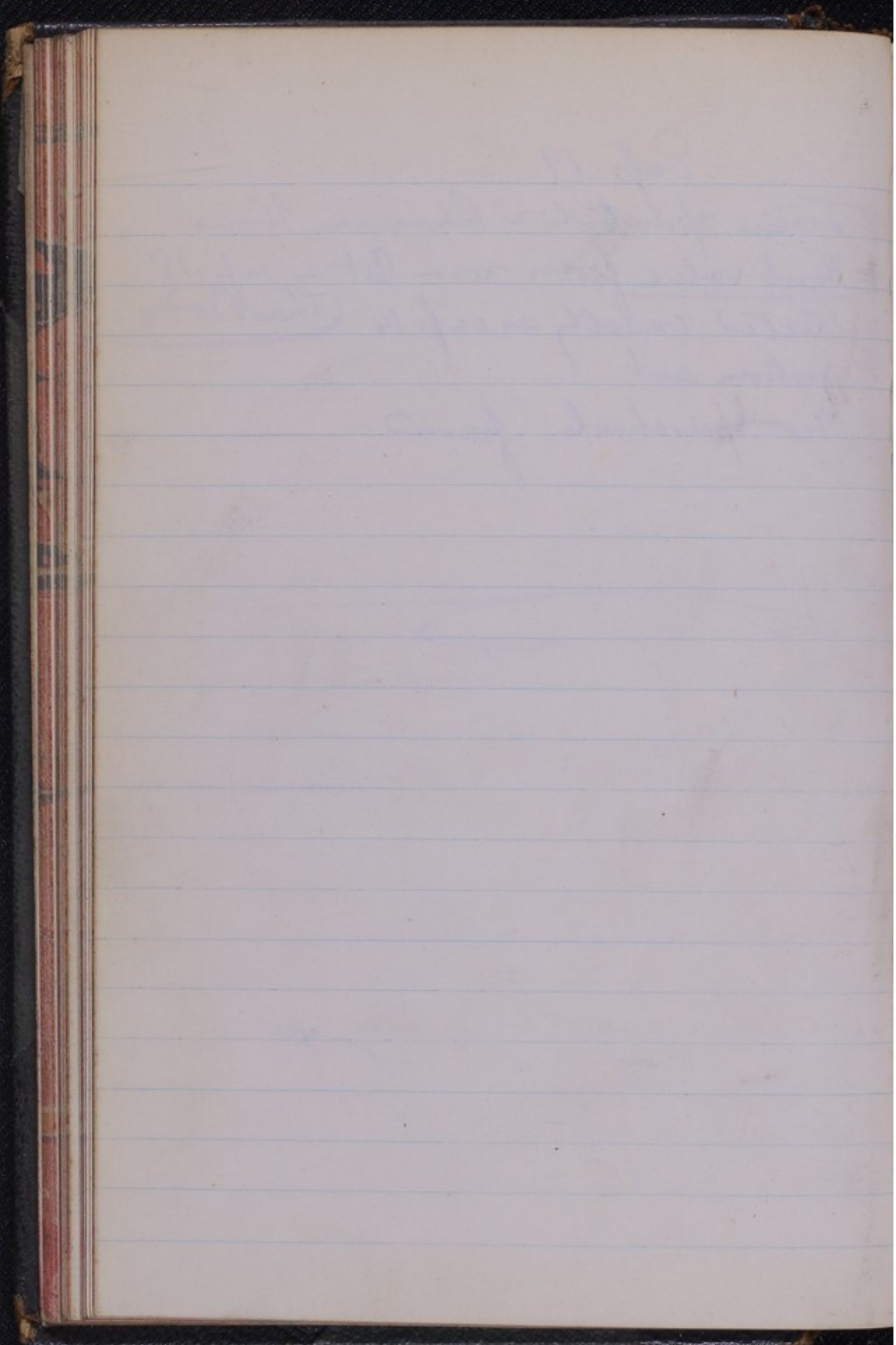

Exp 20

To stain Spirochaetes - Rheumatic tissue
Heart valve from same patient as
exp 18 ^(Chap. 20) treated as exp 14 with
than exceptions, ~~some~~ permitting ethanol-
con and instead of AgNO₃ & Pyrocollin and
tissue placed previously in stain for 24 hrs
instead of 1 hr & stain not run through
apparatus, tissue placed a pole giving
rise to blue bubbles not red.

after removal from apparatus, tissue
rinsed and dehydrated in xylol baths alcohol
equal pts containing a little ammonia & acetone
then - xylol etc
retions cut.

No Spirochaetes found.

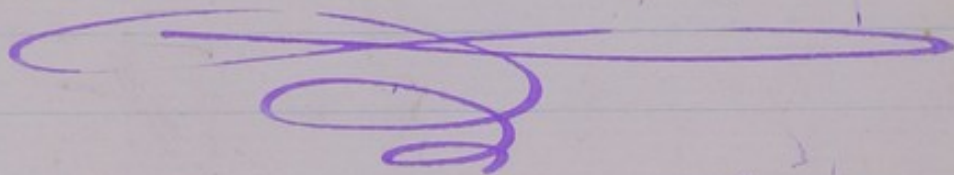

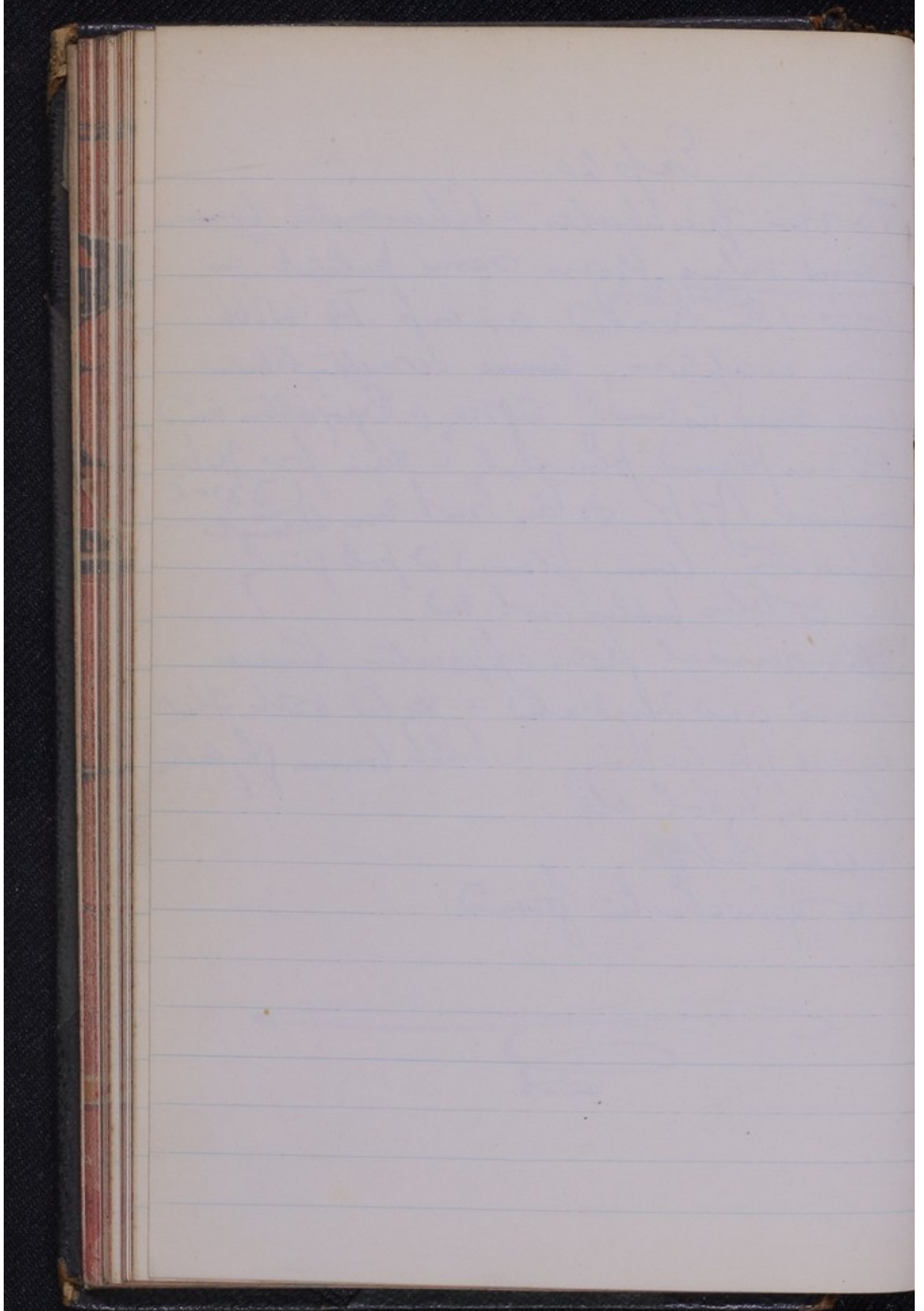

Exp 21.

To stain Spirochaeta - Rheumatic
time Heart valve, same case ^{than Body}
as exp 18 after washing formalin
out for 1 hr with redist water
placed in a AgNO_3 2% in redist H_2O .
at 37°C . 18/12/08

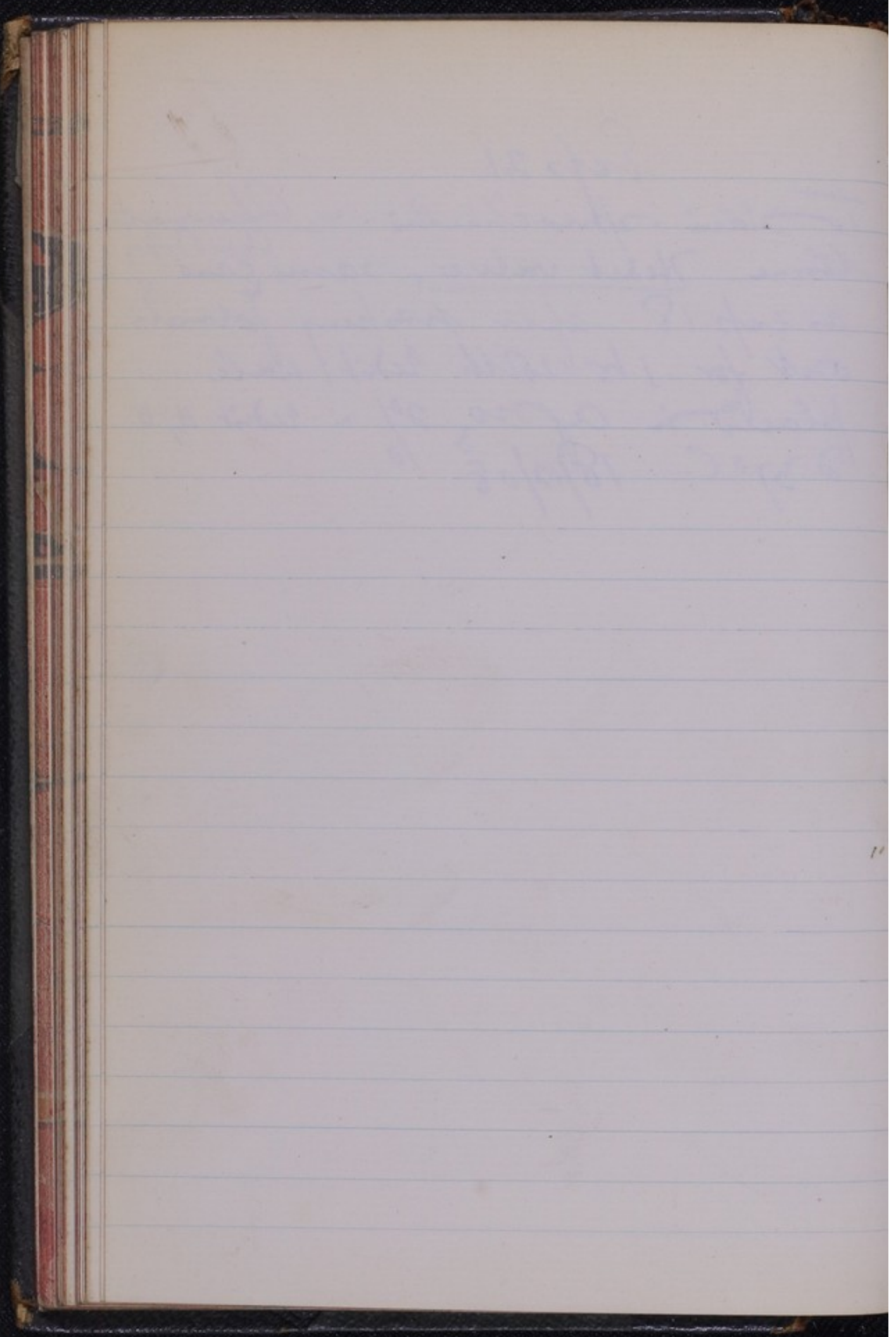

Exp 22

To stain Sporochactis in Rhumatic
time, silver same case as exp 18

like exp 21 placed in 2% ^{Char body} ~~agno~~₃
@ 37°C 18/12/08

22/1/09 time looked quite black. Silver
sol was brownish.

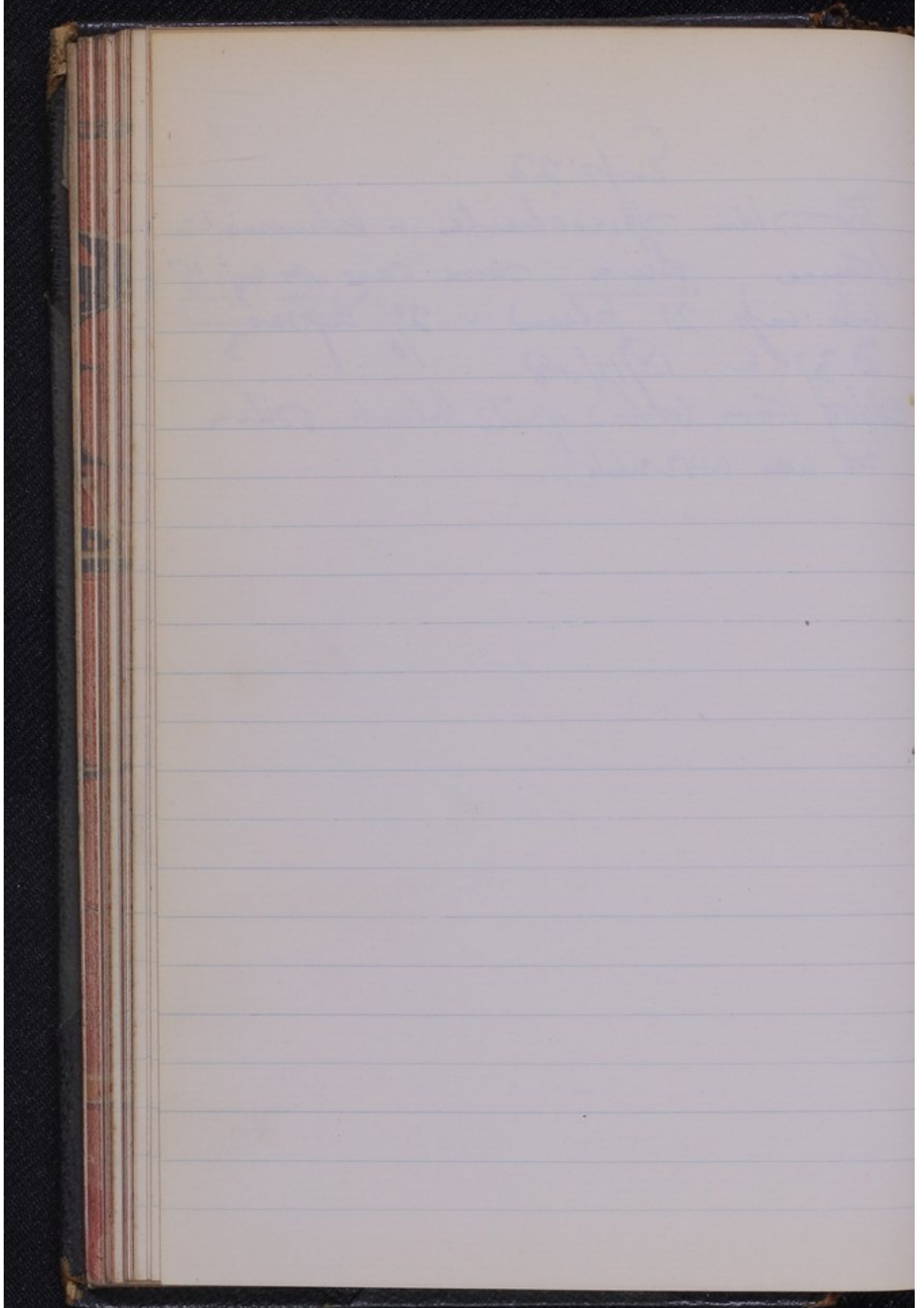

Exp 23

To stain Spirochaetes & Rhumistia
time, Heat muscle, same care
as exp 18, ^{Char No 27} like exp 21 placed in AgNO_3
2% 18/12/08

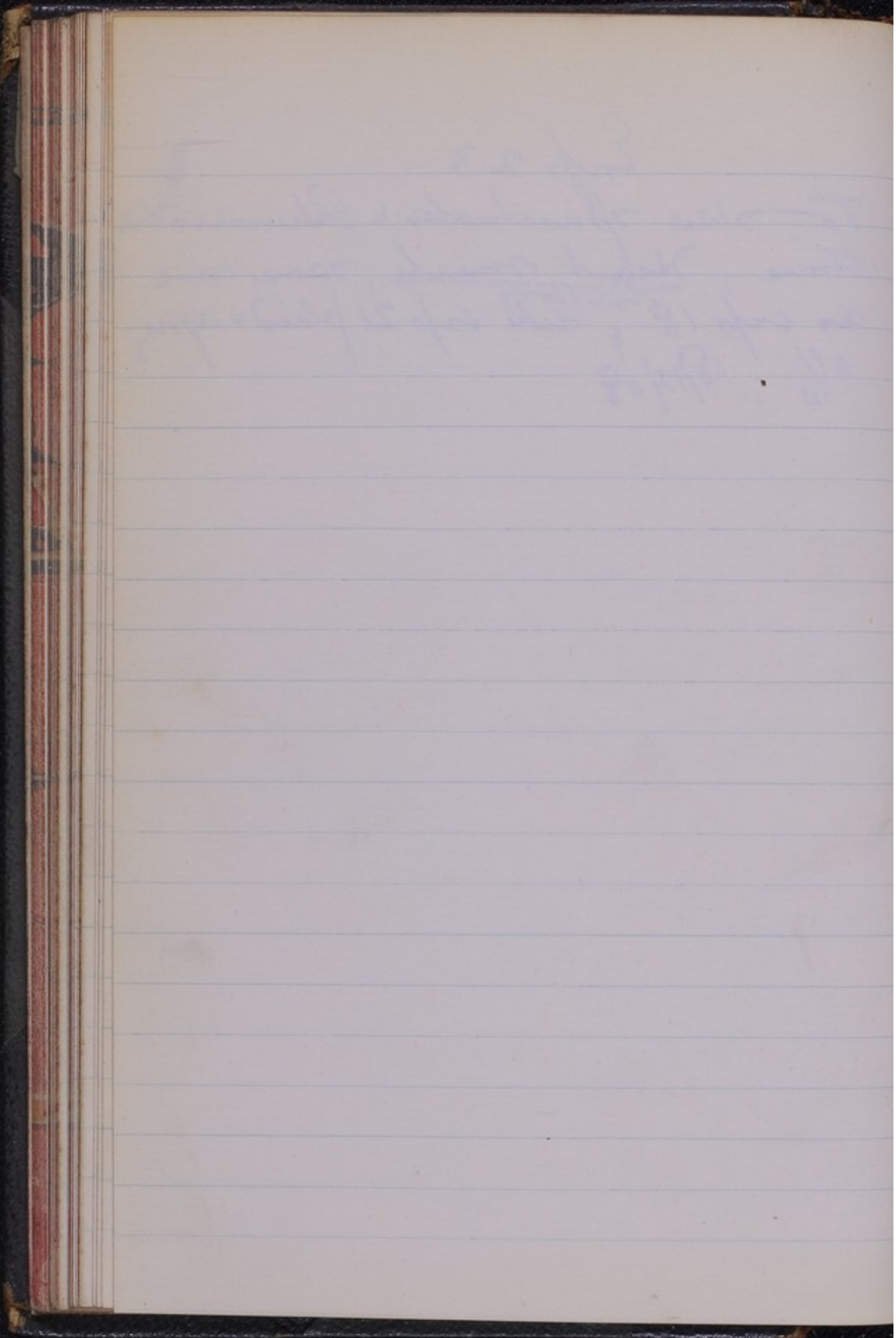

Exp 24

To stain Sporochactis - Rheumatic
time, specimen same as exp 18
like exp 21 placed in agency 20% 18/12/08

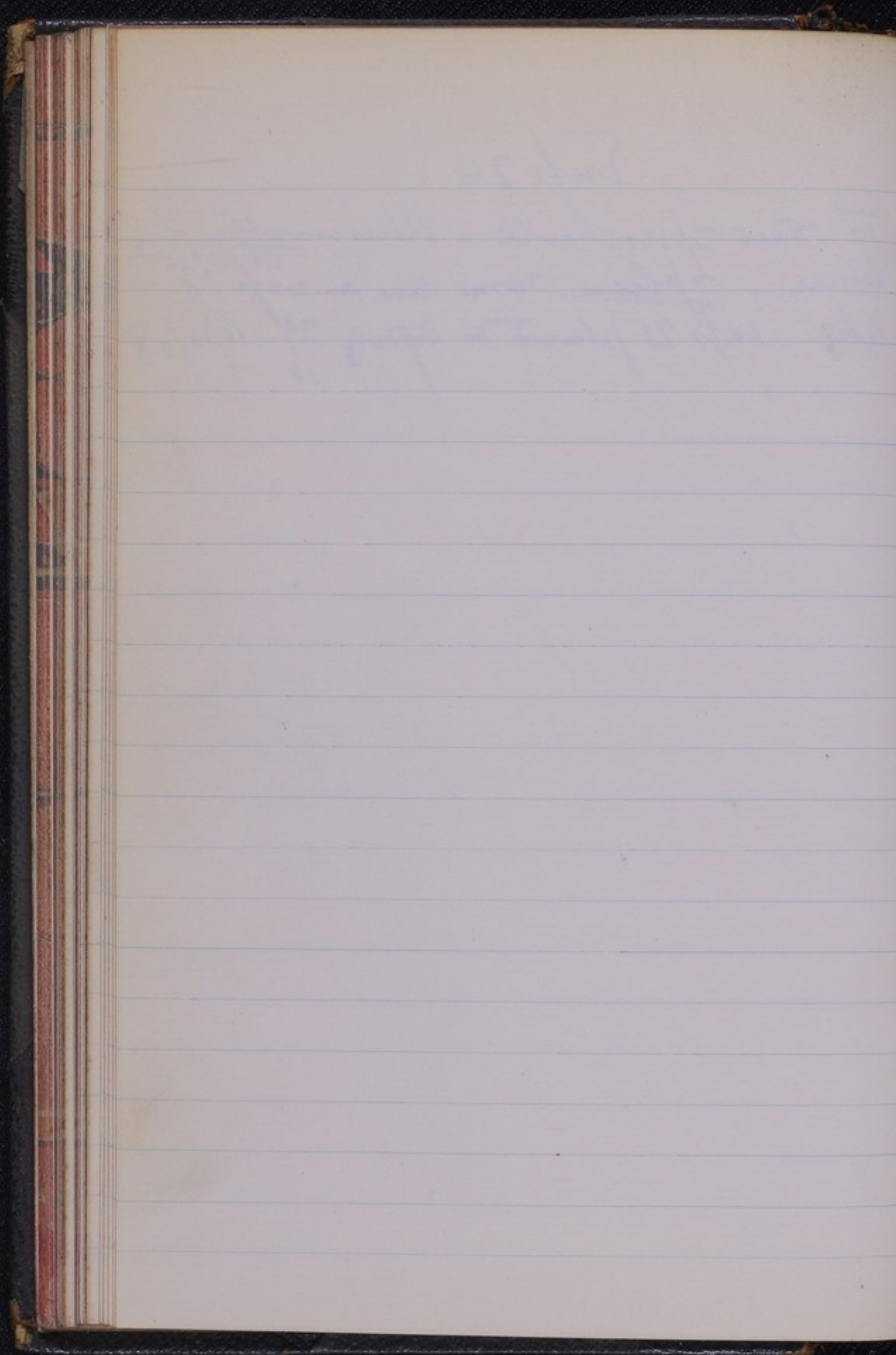

Exp 13(a)

21/12/58 3CC of blood from vein of
♂ Chimpanzee exp 13 was inoculated
into ♀ Macaque

An attempt was made to inoculate
intravenously into veins in antecubital
space of R arm, two attempts were
made, the first one into vein all
went subcutaneous; the 2nd (about 1½ cc)
into inner vein, some probably went
into vein but some also went subcutaneous.
Monkey's axil temp was 100.8

The monkey had been kept for about
a week in cage and appeared quite
normal & healthy in every way.

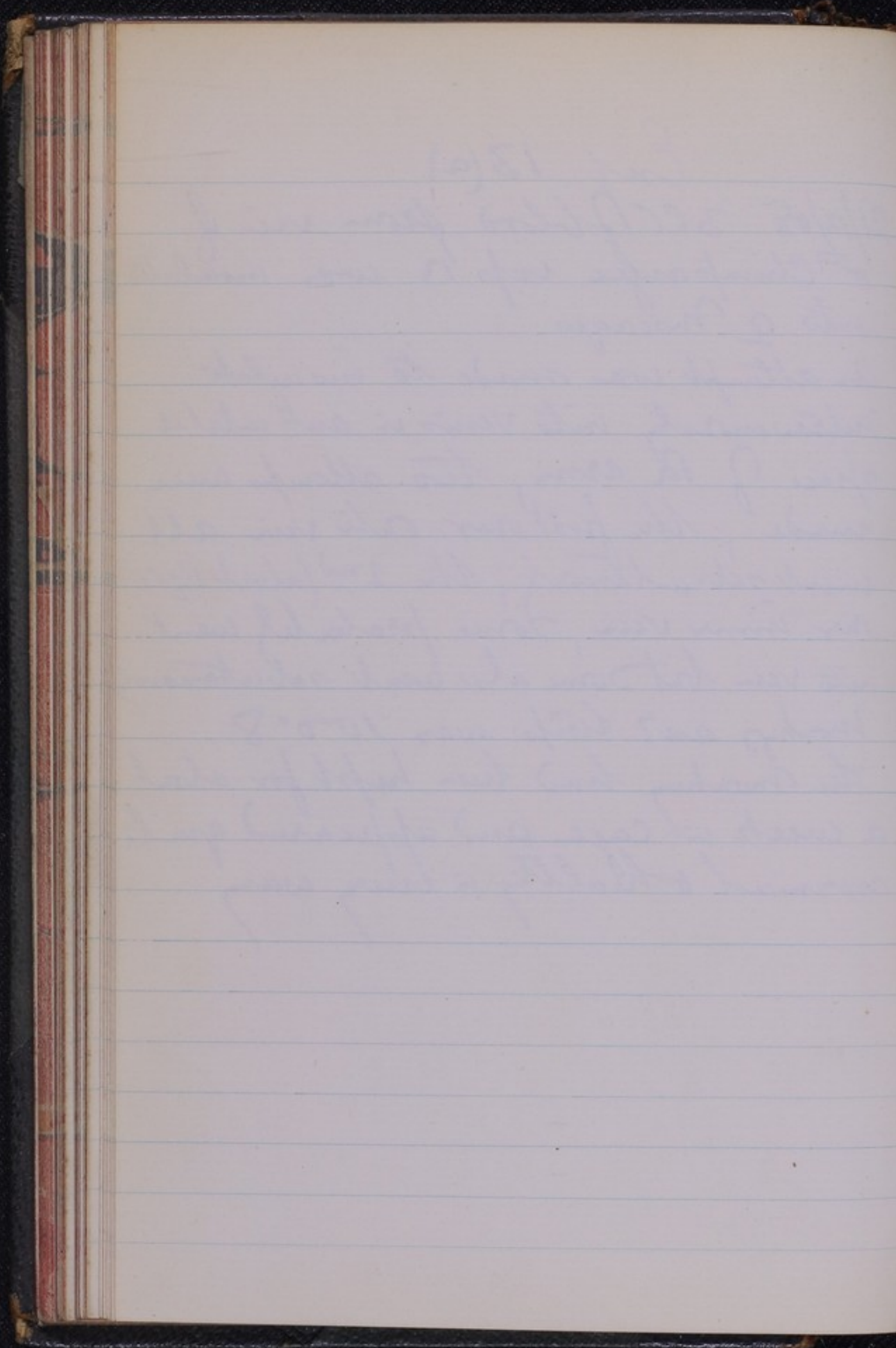

Exp 25.

To test various blood films as in exp
Series 6 to see if same results are obtained

31/5/10 Blood films of following animals
were made

Human, Rabbit, Guinea pig
foal, Mouse, hen.

All placed in covered vessels in 4% Formalin
in redist H_2O & changed after haemoglobin
diffused out

4/6/10 or 6/6/10 Fresh 4% Formalin placed in dishes.

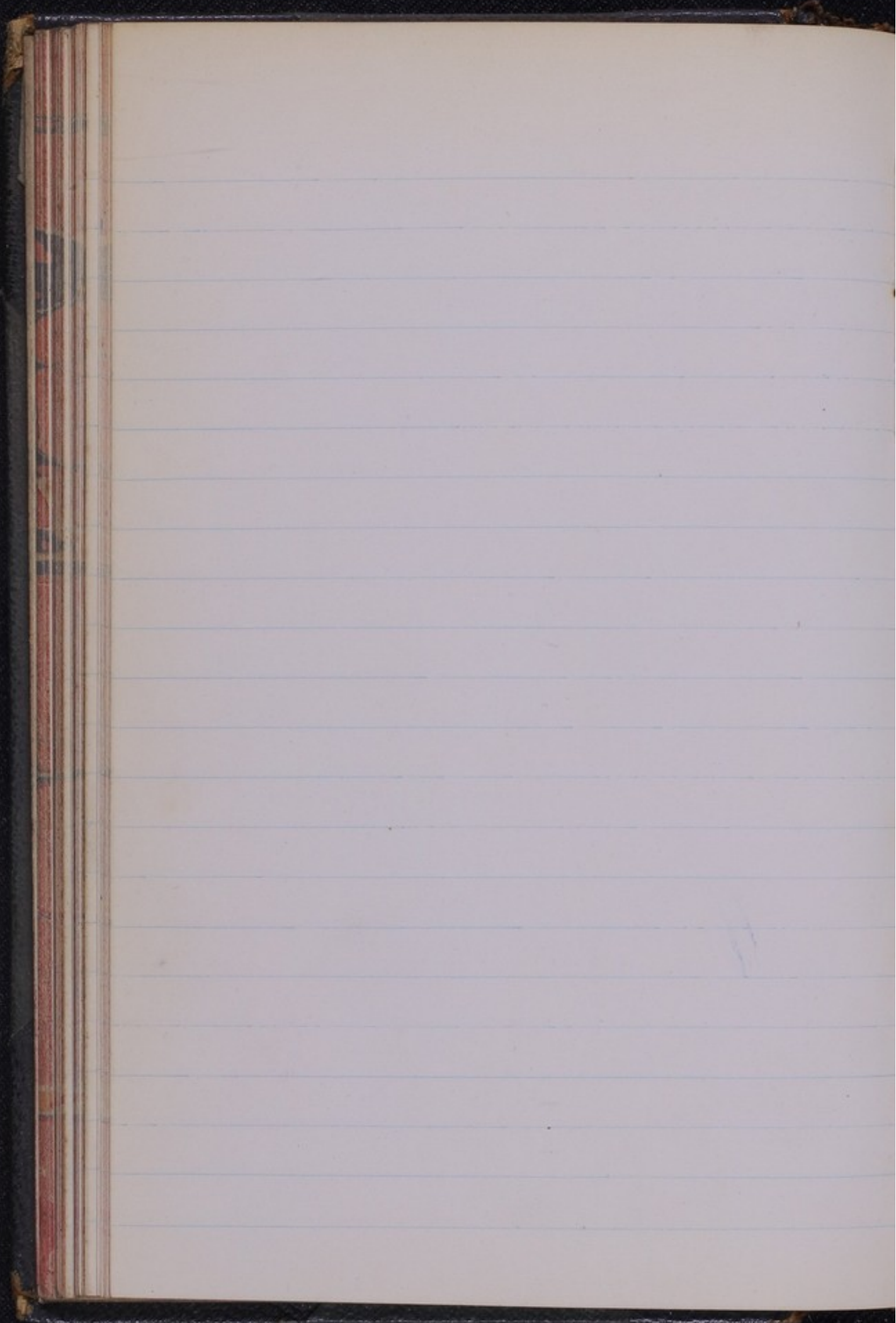

Exp 26

To test various bloods as exp series 8
to test if same results obtained.

3/5/10 Several drops of blood from
following animals taken aseptically
Human, Rabbit, Guinea pig
Goat, Mouse, Hen

Blood placed into test tubes containing
sterile sol made of distilled H_2O .

solution = .8% Sodium Chloride / .5% Sodium Citrate
placed in incubator @ $37^{\circ}C$

3/6/10 upper part of sediment of blood
specimens pipetted & placed in
a tube of .8% Sodium Chloride & distilled H_2O
& placed in incubator @ $37^{\circ}C$

6/6/10 Fluid pipetted off tubes and
sterile sol: .8% Sodium Chloride + 4% Formalin
& distilled H_2O poured - tubes placed back
in incubator @ $37^{\circ}C$.

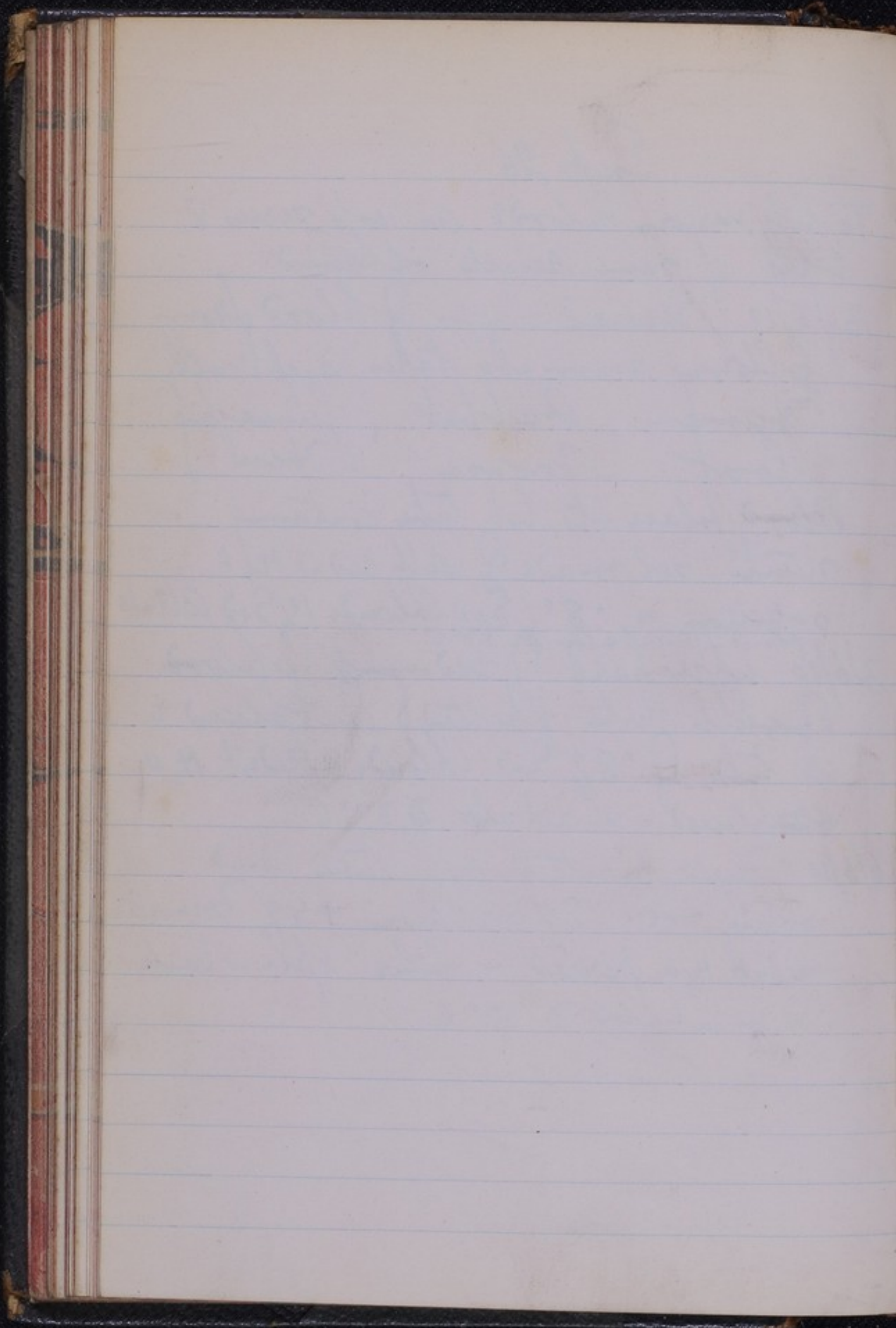

Rheumata Exp 27

George Fraser act 39 Ectopic Punctured Valve with
small vegetation also piece of myocardium & pericardium
obtained from Turnbull how Hosp 23/12/14
his P.M. No 767/1914.

Three arrows - got together three taken without
any special aseptic precautions, piece of flexion
cut off and valve rubber one on apex tube II
and pericardium with muscle one on apex tubes III and IV
all capped @ 37°C 23/12/14

28/12/14 All tubes show whitish to gray
growth with transparent areas so tube II
white & transparent plate on one face of apex tube
and capped @ 37°C.

29/12/14 Tubes plate show spreading growth & white bits
of some growth are turning transparent so col
piece of white = (Col 1), white turning transp = (Col 2)
(this probably hot bacteria) uncapped

Tube III transparent area adjoining spreading growth
(both) mixed and streaked down on apex tube V
and this capped.

1/1/15 all discarded except tube V and Col 1 pure.
starting to turn transparent & Col 2 (mixed).

- 1/1/15 Col 1 (29/12/14) Petri shows very short bacilli
 but several quite long forms found some with
 a definite bacillus like Col 3 of Petri Exp 74
- 4/1/15 Col 1 white small area of transparent medium
 2-3 on 2 petri tube of agar capped.
- Tube V ~~fast~~ wavy delicate growth probably
 turning transparent 2-3 on 2 tube VI, capped
- 5/1/15 Col 1 of 4/1/15 shows dense white growth turning ^{opaque} translucent
 along margins.
- Tube V wavy growth turning translucent
 placed out on four agar tubes, uncapped.
- Col 1 4/1/15 translucent margin 2-3 on to tube VII
 and capped
- 6/1/15 Tube VII speckled granula, white to semi-transparent
 growth, no definite transparency or latex away.
- Col 1, 4/1/15, translucent edge 2-3 on tube VIII uncapped.
- 14/1/15 all discarded except tubes VI VII VIII
- 27/1/15 Tube VII 2-3 on tube IX capped
 Tube VI 2-3 on tube X capped
- 28/1/15 Tube IX growth apparent from start
 Tube X showed wavy, spreading growth
- 2/3/15 Tubes VI VII and VIII discarded

Tube IX 9-con on edge tube XI capped

" X " " " " XII "

Note Tube IX shows streak growth with more
translucent margins

Tube IX now film covering tube most of which
has turned semi-transparent for clarity
from centre thence and leaving extreme
margin especially along down.

Tube IX and X now left uncapped.

1/4/15 Tube XI (capped) growth looks as if turning
translucent or transparent so 2-con
on edge tube XIII capped

10/3/17 Tubes IX & X dried discarded

