

Prescription book

Contributors

Johnston, Nathaniel, 1627-1705

Publication/Creation

1700-1701

Persistent URL

<https://wellcomecollection.org/works/n4m9yesd>

License and attribution

This work has been identified as being free of known restrictions under copyright law, including all related and neighbouring rights and is being made available under the Creative Commons, Public Domain Mark.

You can copy, modify, distribute and perform the work, even for commercial purposes, without asking permission.



Wellcome Collection
183 Euston Road
London NW1 2BE UK
T +44 (0)20 7611 8722
E library@wellcomecollection.org
<https://wellcomecollection.org>



216 a A

Dr. Hall's Journal
Notes book & penmanship

1700

92448

4679

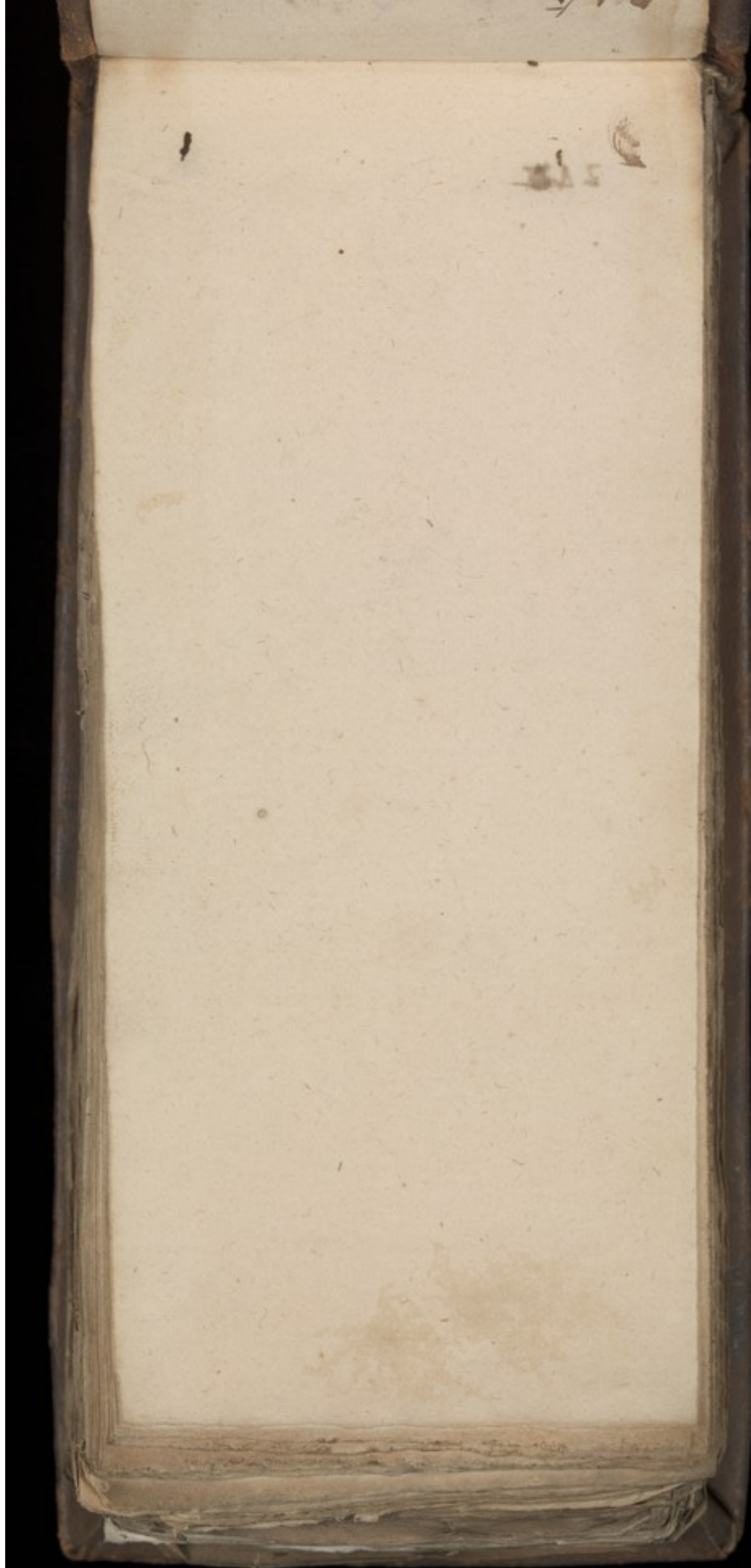

2

155

A number of blank pages follow
and have not been photographed.

27.

255

24 January (18) A
May 16 1700

- 1 Mr Girdlestone per Mr Cox
- 2 Mr Girdlestone per Mr Cox
- 3 Mr Girdlestone per Mr Cox
- 4 Mr Girdlestone per Mr Cox
- 5 Mr Girdlestone per Mr Cox
- 6 Mr Girdlestone per Mr Cox

7 Mr Girdlestone per Mr Cox

8 Mr Girdlestone per Mr Cox

9 Mr Girdlestone per Mr Cox

10 Mr Girdlestone per Mr Cox

11 Mr Girdlestone per Mr Cox

12 Mr Girdlestone per Mr Cox

13 Mr Girdlestone per Mr Cox

14 Mr Girdlestone per Mr Cox

15 Mr Girdlestone per Mr Cox

16 Mr Girdlestone per Mr Cox

17 Mr Girdlestone per Mr Cox

18 Mr Girdlestone per Mr Cox

19 Mr Girdlestone per Mr Cox

20 Mr Girdlestone per Mr Cox

21 Mr Girdlestone per Mr Cox

22 Mr Girdlestone per Mr Cox

23 Mr Girdlestone per Mr Cox

24 Mr Girdlestone per Mr Cox

25 Mr Girdlestone per Mr Cox

26 Mr Girdlestone per Mr Cox

27 Mr Girdlestone per Mr Cox

28 Mr Girdlestone per Mr Cox

29 Mr Girdlestone per Mr Cox

30 Mr Girdlestone per Mr Cox

31 Mr Girdlestone per Mr Cox

32 Mr Girdlestone per Mr Cox

33 Mr Girdlestone per Mr Cox

34 Mr Girdlestone per Mr Cox

35 Mr Girdlestone per Mr Cox

30 For the Godephim men
effeuch sunne gerone fur
syce spire arlm 84
rad lndolab 71
succi Limen 84
m/pche

For the Cox

24 messeng & cattle pon ph
thomech megaphal
Blue long in ac 84
Mephlon super Alde
pro Anglastu Region
Lundoch ephed & Jourd
in d muel mofet
Bullam prunre a gellro

phm 130

mountain in

girdle 84

Basalton 2 podes d

Basalton with a podes

d long d the other

note now 100 h. ph 100 h
mote 2 h. lufe 100 h
note 15

31 Bought from Mr. W. L. M. May 16th 2
 Clymont of the sign of Mercur the
 Long den
 structure built Plaster £m — 2-6 4
 structure masonry Imperial £s — 0 7 4
 Glass masonry £m — 1 0
 structure ceiling £s — 10 0
 Long Salphur £m — 0 3
 Potash succro £m — 0 2
 Potash labradale £m — 0 2
 Salt Soluble Mosaic — £m — 0 4
 paper 6th for them — 6-4 0

32. Apr

chit. 3

24 per pelica maris

grygryon tunc tunc

grygryon tunc tunc

fol. tuffilegona scaliore

capit tunc tunc

fol. tuffilegona scaliore

ficus pinguis tunc tunc

sem tunc tunc

ficus pinguis tunc tunc

ficus pinguis tunc tunc

ficus pinguis tunc tunc

24 Symp. Balthamici

ficus pinguis tunc tunc

ficus pinguis tunc tunc

ficus pinguis tunc tunc

Capit tunc tunc tunc tunc

Capit tunc tunc tunc tunc

Capit tunc tunc tunc tunc

Capit tunc tunc tunc tunc

Capit tunc tunc tunc tunc

Capit tunc tunc tunc tunc

Capit tunc tunc tunc tunc

Capit tunc tunc tunc tunc

Capit tunc tunc tunc tunc

Capit tunc tunc tunc tunc

Capit tunc tunc tunc tunc

Capit tunc tunc tunc tunc

Capit tunc tunc tunc tunc

Capit tunc tunc tunc tunc

34 *Mr Edenell Baker & his wife*

24 *Re. Genhene. Sum May 18.*

Curcuma

Rubia tinctoria ac. Sum

Galanga Calam. Indici

Zedoaria ac. Sum

Card. Ind. Decid. sum. Ind.

Eletri. Ind. Card. Ind. Sum

Wenther. Sum. Cassia. Sum

Ind. Ind. Card. Ind. Sum

Re. Rubia Genhene. ac. Sum

Sum. Ind.

Ind. Ind. ac. Sum

Sum. Ind.

Ind. Ind. ac. Sum. Ind. Ind. ac. Sum

Ind. Ind. ac. Sum

Sum. Ind. ac. Sum

Ind. Ind. ac. Sum

Sum. Ind. ac. Sum

Sum. Ind. ac. Sum

Sum. Ind. ac. Sum

Sum. Ind. ac. Sum

Sum. Ind. ac. Sum

Sum. Ind. ac. Sum

Sum. Ind. ac. Sum

Sum. Ind. ac. Sum

Sum. Ind. ac. Sum

Sum. Ind. ac. Sum

Sum. Ind. ac. Sum

Sum. Ind. ac. Sum

Sum. Ind. ac. Sum

Sum. Ind. ac. Sum

Sum. Ind. ac. Sum

Sum. Ind. ac. Sum

Sum. Ind. ac. Sum

Sum. Ind. ac. Sum

Wm. Beckmen

6

35

95

24 massa pil Ruffi di
28 heech Ruffi di
pet na fulep qe a
Khyne pichs qdly
all pil a furo mow
sig l h u a c c Regime

36 Item geston

Canon of Littlebury strect to
Oxford strect

24 Rector of St. John's Church, Oxford

to the King's College, Oxford

for the purpose of the above

for the purpose of the above

for the purpose of the above

for the purpose of the above

for the purpose of the above

for the purpose of the above

24 Rector of St. John's Church, Oxford

for the purpose of the above

for the purpose of the above

for the purpose of the above

24 Rector of St. John's Church, Oxford

for the purpose of the above

for the purpose of the above

for the purpose of the above

for the purpose of the above

24 Rector of St. John's Church, Oxford

for the purpose of the above

for the purpose of the above

for the purpose of the above

May 21

Rector of St. John's Church, Oxford

for the purpose of the above

24 Rector of St. John's Church, Oxford

for the purpose of the above

for the purpose of the above

for the purpose of the above

24 Rector of St. John's Church, Oxford

for the purpose of the above

for the purpose of the above

for the purpose of the above

27 The new Nicholson farm B
Bethmangere shop past May 21
the market

29 Salu Catharic Amari^{is} 3i
 diffillu in Lib^{is} Aqua menthe
 ghallemense cal^{is} 3ss
 & laural mear p^{er}u^{er}u^{er}u^{er}
 superlatu Lib^{is} 3ss
 Aquam parat^{is} Ricinus
 cum Regimine
 per 3 dies sequentes laural
 Lib^{is} 3ss & Aqua menthe
 cum Lib^{is} 3ss
 in primo laural 3ss
 cum aqua parat^{is} 3ss
 & laural 3ss
 post gingale laural p^{er}u^{er}u^{er}u^{er}
 ex semine laural p^{er}u^{er}u^{er}u^{er}
 cum 3ss

24 Aque, Beyonce Comp. In
Linnæus megakchis In
Linnæus megakchis In
Salem de Chis. 1819 In
Aque in 1819 In
mellea In
Salem de Chis. 1819 In
mellea In
Capit. in 1819 In
In Salem de Chis. 1819 In
In Salem de Chis. 1819 In

[illegible]

32

May 21

Leipzig Buchhandl. des J.

Stungare Bonessie m. l. 1/2

Salvia myricaefolia (Nutt.)

A. Miller & Co. 100 N. 3rd St. New York

Handwritten text: *Handwritten text, possibly a signature or name, partially obscured by the binding.*

Belchisheit a. Cong.

that runs close to the coast

Robert Smith com. 1st large Cuth

height. ≈ 3 km. x 1.4

Spaltete Pmehl 123

C. D. N. G. more paper in hand.

Sept 2 1821

gives a light & quiet

Mass of 1st
to 212 inches

39 2/3 lbs per cask
2 1/2 lbs per cask

10

Det: Humana
le lute m

Duration of the table known

intelle no luy

affair de son lèche & l'ultimatum

Deposited Aug 1

14

40 4 Rai Glycyrrhiza Rosa
 7 m 1/2 bellat 1 1/2 l/2 &
 l'essence incise
 Koute Carde = 1/2
 Polyphos. purg. 7. 1/2 m
 1/2 m 1/2 m 1/2 m
 1/2 m 1/2 m 1/2 m
 1/2 m 1/2 m 1/2 m

Her m. winter

12

4 limi malleis. Plurimae f. 1.

Revised 4/15/1978

Her Ladyship's

21 1 m. = 1.46 m. = 1.46 m. = 1.46 m.

crossed by the river

Caput 6. ped 3. ut 2. Bulbos

in 17. Cuyahoga & p. 100. 10.

new & have kept & enjoyed!

Coq. in. Aque pro Invenit Ration

Oct 18 1891

can look by night (1977)

See Col. 1, page 9, line 10

Handwritten: *Handwritten text, possibly "Handwritten" or "Handwritten" with a signature.*

of the cattle, which

4 Little Westbury, N.Y.

The Union Coal Co. is a

Am. L. n° 1 pellator prodel ju

for the people of the world

for Mrs. Lewis

24 of Nov 17

May 23

12

13

5.25

4 of Feb 17

Luther

received per 17 post

per 17 post

per 17 post

Lincoln

Cephalopoda 20 25 30 35

both Rhynchonella & Lucina

new & large & negative

the 17 of the 17

the 17 of the 17

the 17 of the 17

the 17 of the 17

the 17 of the 17

the 17 of the 17

the 17 of the 17

the 17 of the 17

the 17 of the 17

24

43 miles here at 5 pm

14

43 mitchell

4 taalen eme hei ge. 5

cependant le globe vibrato

montagne au nord et

reperi per lacu

ultimum, cuius paroxysm. 4 hae

nach Caput & pharynx hin
auf dem Rücken zu liegen

24. Carl von Linné - Naturgeschichte
1760. 8.

putt: 3

consider the rest of it 3x

Edw. Al'sbury 31/11

St. Petersburg 30

1000 - 91 m A. 21.

542 21m 91 111
in 21m 91 111

Il y a le premier 24e

post office pay 11-
12-13-14-15-16-17-18-19-20-21-22-23-24-25-26-27-28-29-30-31-32-33-34-35-36-37-38-39-40-41-42-43-44-45-46-47-48-49-50-51-52-53-54-55-56-57-58-59-60-61-62-63-64-65-66-67-68-69-70-71-72-73-74-75-76-77-78-79-80-81-82-83-84-85-86-87-88-89-90-91-92-93-94-95-96-97-98-99-100-101-102-103-104-105-106-107-108-109-110-111-112-113-114-115-116-117-118-119-120-121-122-123-124-125-126-127-128-129-130-131-132-133-134-135-136-137-138-139-140-141-142-143-144-145-146-147-148-149-150-151-152-153-154-155-156-157-158-159-160-161-162-163-164-165-166-167-168-169-170-171-172-173-174-175-176-177-178-179-180-181-182-183-184-185-186-187-188-189-190-191-192-193-194-195-196-197-198-199-200-201-202-203-204-205-206-207-208-209-210-211-212-213-214-215-216-217-218-219-220-221-222-223-224-225-226-227-228-229-230-231-232-233-234-235-236-237-238-239-240-241-242-243-244-245-246-247-248-249-250-251-252-253-254-255-256-257-258-259-260-261-262-263-264-265-266-267-268-269-270-271-272-273-274-275-276-277-278-279-280-281-282-283-284-285-286-287-288-289-290-291-292-293-294-295-296-297-298-299-300-301-302-303-304-305-306-307-308-309-310-311-312-313-314-315-316-317-318-319-320-321-322-323-324-325-326-327-328-329-330-331-332-333-334-335-336-337-338-339-340-341-342-343-344-345-346-347-348-349-350-351-352-353-354-355-356-357-358-359-360-361-362-363-364-365-366-367-368-369-370-371-372-373-374-375-376-377-378-379-380-381-382-383-384-385-386-387-388-389-390-391-392-393-394-395-396-397-398-399-400-401-402-403-404-405-406-407-408-409-410-411-412-413-414-415-416-417-418-419-420-421-422-423-424-425-426-427-428-429-430-431-432-433-434-435-436-437-438-439-440-441-442-443-444-445-446-447-448-449-450-451-452-453-454-455-456-457-458-459-460-461-462-463-464-465-466-467-468-469-470-471-472-473-474-475-476-477-478-479-480-481-482-483-484-485-486-487-488-489-490-491-492-493-494-495-496-497-498-499-500-501-502-503-504-505-506-507-508-509-510-511-512-513-514-515-516-517-518-519-520-521-522-523-524-525-526-527-528-529-530-531-532-533-534-535-536-537-538-539-540-541-542-543-544-545-546-547-548-549-550-551-552-553-554-555-556-557-558-559-560-561-562-563-564-565-566-567-568-569-570-571-572-573-574-575-576-577-578-579-580-581-582-583-584-585-586-587-588-589-590-591-592-593-594-595-596-597-598-599-600-601-602-603-604-605-606-607-608-609-610-611-612-613-614-615-616-617-618-619-620-621-622-623-624-625-626-627-628-629-630-631-632-633-634-635-636-637-638-639-640-641-642-643-644-645-646-647-648-649-650-651-652-653-654-655-656-657-658-659-660-661-662-663-664-665-666-667-668-669-670-671-672-673-674-675-676-677-678-679-680-681-682-683-684-685-686-687-688-689-690-691-692-693-694-695-696-697-698-699-700-701-702-703-704-705-706-707-708-709-710-711-712-713-714-715-716-717-718-719-720-721-722-723-724-725-726-727-728-729-730-731-732-733-734-735-736-737-738-739-740-741-742-743-744-745-746-747-748-749-750-751-752-753-754-755-756-757-758-759-760-761-762-763-764-765-766-767-768-769-770-771-772-773-774-775-776-777-778-779-780-781-782-783-784-785-786-787-788-789-790-791-792-793-794-795-796-797-798-799-800-801-802-803-804-805-806-807-808-809-810-811-812-813-814-815-816-817-818-819-820-821-822-823-824-825-826-827-828-829-830-831-832-833-834-835-836-837-838-839-840-841-842-843-844-845-846-847-848-849-850-851-852-853-854-855-856-857-858-859-860-861-862-863-864-865-866-867-868-869-870-871-872-873-874-875-876-877-878-879-880-881-882-883-884-885-886-887-888-889-890-891-892-893-894-895-896-897-898-899-900-901-902-903-904-905-906-907-908-909-910-911-912-913-914-915-916-917-918-919-920-921-922-923-924-925-926-927-928-929-930-931-932-933-934-935-936-937-938-939-940-941-942-943-944-945-946-947-948-949-950-951-952-953-954-955-956-957-958-959-960-961-962-963-964-965-966-967-968-969-970-971-972-973-974-975-976-977-978-979-980-981-982-983-984-985-986-987-988-989-990-991-992-993-994-995-996-997-998-999-1000-1001-1002-1003-1004-1005-1006-1007-1008-1009-1010-1011-1012-1013-1014-1015-1016-1017-1018-1019-1020-1021-1022-1023-1024-1025-1026-1027-1028-1029-1030-1031-1032-1033-1034-1035-1036-1037-1038-1039-1040-1041-1042-1043-

sc. great Love my dear...

the 14th 1841

1890

post 12.11.11

H: m. m. m. g. m. m.
A. m. m. m. m. m.

& Capt. A. C. Smith

is more

John Howard's of the

See signature a long time

11. *altus* + *st* + *Whisper* + *Capri*

Recd from Amos S. Phelps

rapidly with American soil

One of the old school, called

при 31.10
с. 100. 100. 100. 100. 100.

8. Uno pazetyrnyy
Mun. Dub.

11. the female per 3.4. 18. 18.

Lection Amara sine gloria

2 feet 7 inches deep in the middle

L'intermédiaire
Belle Plaisance par 2 M. J. de C.

Vello. 1/2 to 1/3 for
Peach from grape me.

per me Louis en May 27
 Ad d'cha Melle mes prop
 per ex proffer a Jh
 M. L. ment & Regem pro
 et melle per Ruffi
 Glomach en Jo
 perla en Jh
 ex hui M. 4 J2
 per L. hui J2
 Ruffi per L. yul
 d' Ruffi yul
 per L. yul 20 J2 yul
 Regem M. 4 J2
 30 yul 100 en Regem

will be & why.

for Anne Powell 16
at the New Store May 27

25 maffie pit tarlaxan &
exhach Ruy an 3h
cale melanc 92 2 6 puy
cl: quicci 92 1 lulept
miff pit no 8 92 6
te quicqu 92 1 lulept
sum o ment cum Ruy
xpeleu 30 3a

24 scobit Ligne quicci
Ank mome cedis
pulleuza h 2a 3a
m Inethia lino raru
8 19na Ingothunk to
Tunn m small warden
small Bein

24 the taroxie in h h
Lepathi acuti

24 scabuto m 1b
Pumane rorici rest 1a
the leonluc 2a m 1
the Red Diamfer m 3
sem Anst 2a h 3
m 8 19na 11a h 10a
24 - small warden small Bein
24 m warden

24 species quicci 8
m 8 19na 11a h 10a
with the D warden

Jan 21 Jackson May 29 17
 24 Curmae Sartani 34
 Sartani de holti 34
 Concorde fuchs
 cynocleti 34
 Symp e Baffemont
 34
 34 Cinnamomum 6
 in // 34

[illegible]

Ja Ople, Bung Juli 20

4 Re. order the of ^{may 22} 3.11

29 1st June 1841

He had room to
be back in a hour and a half

on 11 Sept. in Page-Action } x

Es - all from

- Col. 8 x 8 ft

Symp. for E. coli

8x - 10px cut 3x

12. 10. 1841

Allegre, Carlos L.

24 Apr. 1884. About 1/2

Age last Nov 50
17- Line 16 1/2 feet

Levi's in real

24 pth enclosed see list

James Earl Ray to me

fluorene mi

He has 2 cases in 2

After a short lecture on the problem of the

9. 11. 1921. 2

heard of it before has been

10, a. *Arctostaphylos* (L.) M.

24 Ichte per mille Dus

Just behind

Center Cone

with a chloroform of the 3rd

10 p.m. - 11 p.m. - 12 p.m.

Expédition le 20/10/18

in beautiful Age book

[illegible]

HB
The Bp of Norwich & the Lord Bp
were the very surprised. I hope
I can say by the
the very surprise of the
of the Bishop of Norwich
by the
the very surprise of the

St. Mary's Church 22
May 30

At the present school of
Dreghda, Co. L.
Dublin, Ireland, in

the 11th April 1850
now in progress
of the 11th April 1850
Dublin, Ireland, in

the 11th April 1850
Dublin, Ireland, in
the 11th April 1850
Dublin, Ireland, in
the 11th April 1850
Dublin, Ireland, in
the 11th April 1850
Dublin, Ireland, in

For Mr. Benjamin Jones 23
C-2 wife June 91

[illegible]

The first page of the manuscript, folio 2A, contains a large, dark ink blot at the top left corner. The text is written in a cursive script, likely from the 17th century. It begins with "The first page of the manuscript" and continues with several lines of text, including "The second page of the manuscript" and "The third page of the manuscript". The handwriting is somewhat faded and difficult to decipher in some places due to the age and condition of the document.

Her m^o Bolton 25

24 m^ofra emp diopalme 3
cat Gum i Alomi 3ij

Longitudi dracon
Sulphuris pull 3ij
M Eligne simul 2 septem
Lapis Alatom pro Lapsa de
Regni p^ona applicandi
24 K^o i^o p^ona 3ij

24 cum m^orad tadem 3ij
tard Alkivoli 3ij
platti niki 3ij
specieum Moncheri Reati 3ij
Conferla p^ona 3ij
Lapis Alatom 3ij

24 m^ofra emp diopalme 3
cat Gum i Alomi 3ij
Longitudi dracon
Sulphuris pull 3ij
M Eligne simul 2 septem
Lapis Alatom pro Lapsa de
Regni p^ona applicandi
24 K^o i^o p^ona 3ij

24 m^ofra emp diopalme 3
cat Gum i Alomi 3ij
Longitudi dracon
Sulphuris pull 3ij
M Eligne simul 2 septem
Lapis Alatom pro Lapsa de
Regni p^ona applicandi
24 K^o i^o p^ona 3ij

24 m^ofra emp diopalme 3
cat Gum i Alomi 3ij
Longitudi dracon
Sulphuris pull 3ij
M Eligne simul 2 septem
Lapis Alatom pro Lapsa de
Regni p^ona applicandi
24 K^o i^o p^ona 3ij

1801
The Captain's Account
17

for Mr. Thompson 26
7 do to Genl. of the 1st Regt.
of the 1st Regt. of the 1st Regt.
of the 1st Regt. of the 1st Regt.

Capitulum Hastings mss 27

Palatium

24 Richard I. Hungariae curia
Denzia 21 12 partibus

et alia in solo et plerumque

in. in Hungaria et alia

per. et alia conficere. Age

partibus

24 12 per. et alia et alia

et alia in Hungaria in solo

et alia et alia et alia

et alia per. et alia

partibus et alia - Hungaria

et alia in a. Hungaria et alia

et alia et alia et alia

et alia in Hungaria

et alia et alia et alia

et alia

et alia et alia et alia

et alia et alia et alia

et alia et alia et alia

et alia et alia et alia

et alia et alia et alia

et alia et alia et alia

et alia et alia et alia

et alia et alia et alia

et alia et alia et alia

et alia et alia et alia

et alia et alia et alia

et alia et alia et alia

et alia et alia et alia

1st of course. 1st of 10
 2d of 10. 1st of 10. 1st of 10. 2d of 10
 3d of 10. 1st of 10. 1st of 10. 1st of 10
 4th of 10. 1st of 10. 1st of 10. 1st of 10
 5th of 10. 1st of 10. 1st of 10. 1st of 10
 6th of 10. 1st of 10. 1st of 10. 1st of 10
 7th of 10. 1st of 10. 1st of 10. 1st of 10
 8th of 10. 1st of 10. 1st of 10. 1st of 10
 9th of 10. 1st of 10. 1st of 10. 1st of 10
 10th of 10. 1st of 10. 1st of 10. 1st of 10

1700 m. rurs. en June 20 29
 24 palleria fel Agui 3m
 The lyster can all 3m
 58 m-porene noldt
 mass sylviae
 Zinnelw a geb
 gregory 3m
 Tachell minceula 2p
 m / p u k i puchel au ruf
 pu shen psh 3m 2 m h m h m
 9 2e llyggur 3m 3m
 si pupete mshen
 ligne 3m 3e qv mshen mshen
 - lyp parum fagel ad beth
 denter
 24 lly Clatney 2m 3m 3m
 Moei Ark V palleria 3m
 which Ronei 3m
 3m - 3m 3m 3m
 ligne 3m 3m
 3m 3m 3m

24 masse pel et 3000000 5000
 25 10000 26 10000 27 10000
 28 10000 29 10000 30 10000
 31 10000 32 10000 33 10000
 34 10000 35 10000 36 10000
 37 10000 38 10000 39 10000
 40 10000 41 10000 42 10000
 43 10000 44 10000 45 10000
 46 10000 47 10000 48 10000
 49 10000 50 10000 51 10000
 52 10000 53 10000 54 10000
 55 10000 56 10000 57 10000
 58 10000 59 10000 60 10000
 61 10000 62 10000 63 10000
 64 10000 65 10000 66 10000
 67 10000 68 10000 69 10000
 70 10000 71 10000 72 10000
 73 10000 74 10000 75 10000
 76 10000 77 10000 78 10000
 79 10000 80 10000 81 10000
 82 10000 83 10000 84 10000
 85 10000 86 10000 87 10000
 88 10000 89 10000 90 10000
 91 10000 92 10000 93 10000
 94 10000 95 10000 96 10000
 97 10000 98 10000 99 10000
 100 10000 101 10000 102 10000
 103 10000 104 10000 105 10000
 106 10000 107 10000 108 10000
 109 10000 110 10000 111 10000
 112 10000 113 10000 114 10000
 115 10000 116 10000 117 10000
 118 10000 119 10000 120 10000
 121 10000 122 10000 123 10000
 124 10000 125 10000 126 10000
 127 10000 128 10000 129 10000
 130 10000 131 10000 132 10000
 133 10000 134 10000 135 10000
 136 10000 137 10000 138 10000
 139 10000 140 10000 141 10000
 142 10000 143 10000 144 10000
 145 10000 146 10000 147 10000
 148 10000 149 10000 150 10000
 151 10000 152 10000 153 10000
 154 10000 155 10000 156 10000
 157 10000 158 10000 159 10000
 160 10000 161 10000 162 10000
 163 10000 164 10000 165 10000
 166 10000 167 10000 168 10000
 169 10000 170 10000 171 10000
 172 10000 173 10000 174 10000
 175 10000 176 10000 177 10000
 178 10000 179 10000 180 10000
 181 10000 182 10000 183 10000
 184 10000 185 10000 186 10000
 187 10000 188 10000 189 10000
 190 10000 191 10000 192 10000
 193 10000 194 10000 195 10000
 196 10000 197 10000 198 10000
 199 10000 200 10000 201 10000
 202 10000 203 10000 204 10000
 205 10000 206 10000 207 10000
 208 10000 209 10000 210 10000
 211 10000 212 10000 213 10000
 214 10000 215 10000 216 10000
 217 10000 218 10000 219 10000
 220 10000 221 10000 222 10000
 223 10000 224 10000 225 10000
 226 10000 227 10000 228 10000
 229 10000 230 10000 231 10000
 232 10000 233 10000 234 10000
 235 10000 236 10000 237 10000
 238 10000 239 10000 240 10000
 241 10000 242 10000 243 10000
 244 10000 245 10000 246 10000
 247 10000 248 10000 249 10000
 250 10000 251 10000 252 10000
 253 10000 254 10000 255 10000
 256 10000 257 10000 258 10000
 259 10000 260 10000 261 10000
 262 10000 263 10000 264 10000
 265 10000 266 10000 267 10000
 268 10000 269 10000 270 10000
 271 10000 272 10000 273 10000
 274 10000 275 10000 276 10000
 277 10000 278 10000 279 10000
 280 10000 281 10000 282 10000
 283 10000 284 10000 285 10000
 286 10000 287 10000 288 10000
 289 10000 290 10000 291 10000
 292 10000 293 10000 294 10000
 295 10000 296 10000 297 10000
 298 10000 299 10000 300 10000
 301 10000 302 10000 303 10000
 304 10000 305 10000 306 10000
 307 10000 308 10000 309 10000
 310 10000 311 10000 312 10000
 313 10000 314 10000 315 10000
 316 10000 317 10000 318 10000
 319 10000 320 10000 321 10000
 322 10000 323 10000 324 10000
 325 10000 326 10000 327 10000
 328 10000 329 10000 330 10000
 331 10000 332 10000 333 10000
 334 10000 335 10000 336 10000
 337 10000 338 10000 339 10000
 340 10000 341 10000 342 10000
 343 10000 344 10000 345 10000
 346 10000 347 10000 348 10000
 349 10000 350 10000 351 10000
 352 10000 353 10000 354 10000
 355 10000 356 10000 357 10000
 358 10000 359 10000 360 10000
 361 10000 362 10000 363 10000
 364 10000 365 10000 366 10000
 367 10000 368 10000 369 10000
 370 10000 371 10000 372 10000
 373 10000 374 10000 375 10000
 376 10000 377 10000 378 10000
 379 10000 380 10000 381 10000
 382 10000 383 10000 384 10000
 385 10000 386 10000 387 10000
 388 10000 389 10000 390 10000

~~MS~~ MS Aquen v. y. ordo
Tschellenem p. 10000 D
+ Agne Tschellenem + Plank
Cyam
wenn in der n. w. winter

24 m. after put. at incline 3h
Customs side near a gate
Passing below of the
subtle of a 1/2 m. in a
of the

Mr. Charles Wright
of Exeter Court June 30

24. *Rai tacepici* can be m 6 3
Helicis *gargulae* *lupae* m 1
pulmonaria
Cichorii *parvula* *lybia* *folia*
Helicis *gargulae* *lupae* m 1
Lichena *arborum* *marginella*
Satureia *maritima* *gargulae* *lupae* m 1
~~*pumila* *gargulae* *lupae* m 1~~
lingua *arborum* *gargulae* *lupae* m 1
pumila *gargulae* *lupae* m 1
Asteris *gargulae* *lupae* m 1
pellucida *gargulae* *lupae* m 1

in ~~France~~ Italy All

In future please send
me 8 1/2 dollars

bu 333 e. bu. f. bu.
cu f. bu. p. bu. L. 1. 2

Stalder p. 12
V. 12

2. Page 10. *Id. n. 115* in 2.

D. repens. In Mh 6, 82

skat po 2 r luv

Le affreux l'écrit long 5

Ad quest. 6. responde.

21. Zingiber despectum cum haerens
sichne Ing 9 sent. sed

equal men & the equality

She would say - 120

Altein' mörke 9. 12. 7

4 Eucalyptus R. H. in 1851
Carpenter's note p. 1

24 pack from North

247 Reich.

A small red C. p. et p. aff.

28

20th
Carpenter, with the other part of the

mit Linien.

Dones H. A. Ag. Tephila. Caput Ag.
Lina magist. Cucke At Apura Cuck
H. A. A. Lina Cuck and H. A. D.
G. A. A. at Cape

Handwritten text at the top of the page, partially obscured by the binding.

Handwritten text, possibly a title or section header.

Handwritten text, possibly a date or reference number.

Handwritten text, possibly a name or location.

Handwritten text, possibly a name or location.

Handwritten text, possibly a name or location.

Handwritten text, possibly a name or location.

Handwritten text, possibly a name or location.

Handwritten text, possibly a name or location.

Handwritten text, possibly a name or location.

Handwritten text, possibly a name or location.

Handwritten text, possibly a name or location.

Handwritten text, possibly a name or location.

Handwritten text, possibly a name or location.

Handwritten text, possibly a name or location.

Handwritten text, possibly a name or location.

Handwritten text, possibly a name or location.

Handwritten text, possibly a name or location.

Handwritten text, possibly a name or location.

Handwritten text, possibly a name or location.

Handwritten text, possibly a name or location.

Handwritten text, possibly a name or location.

Handwritten text, possibly a name or location.

Handwritten text, possibly a name or location.

Handwritten text, possibly a name or location.

ae cepuscha 4 all-peratua
 temquiner multiple ex peratua
 69 Compulata

24 R. 444220 222 34

Hamdiach 4 4 4 4 4 4

222 222 222 222 222 222

Guar. 222 222

Balle 222 222 222

222 222

222 222

222 222 222 222

222 222 222

222 222 222 222

222 222 222 222

222 222 222 222

222 222 222 222

222 222 222 222

222 222 222 222

222 222 222 222

222 222 222 222

222 222 222 222

222 222 222 222

222 222 222 222

222 222 222 222

222 222 222 222

222 222 222 222

222 222 222 222

222 222 222 222

222 222

222 222 222 222

222 222 222 222

222 222 222 222

222 222 222 222

222 222

24 Per 46422020 zara 54
Hemodialy 1.6 516
Rassapuelle Nibu mear 0.10
Guaver Nuepat
Balle Nuepat 54
Sonne 54
Agave 54
Liqui nephelocoe 54
54 54 54

no doubt worth the perusal
of Rev. Amos A. Phelps
in case of proper
reference - Little River
Mass.

[illegible]

24 Aqua p^{ro} semine
 Sapora Tenet q^u m &
 aqua p^{ro} lacte & p^{ro} p^{ro}
 h^{ic} & q^u lacte & p^{ro} p^{ro}
 rep^{ro}

Amir & Hepatals 3 v
 pul 2 du Comp 301

- July 17th 1700 (46) A
- 1 Mr Bartholomew 9 years at p. Emps
 - 2 Mr Corneille physician
 - 3 Mr Clephane
 - 4 Mr Do?
 - 5 Capt Brangford
 - 6 Mr Wright
 - 7 Mr Allen Surgeon & Surgeon
 - 8 Mr Clark wood & p. the
 - 9 Mr of the
 - 10 Capt Fly
 - 11 Mr Con. - p. the
 - 12 Mr Allen
 - 13 Mr L. singler p. the
 - 14 Mr
 - 15 Mr
 - 16 Mr
 - 17 Mr
 - 18 for a want of the Capt D. D.
 - 19 for the the D. D. p. the
 - 20 Mr
 - 21 Mr
 - 22 Mr D. D. my Capt p. the
 - 23 Mr D. D. p. the
 - 24 Mr D. D. p. the
 - 25 Mr D. D. p. the
 - 26 Mr
 - 27 Mr
 - 28 Mr
 - 29 Mr
 - 30 Mr
 - 31 Mr
 - 32 Mr

NO INDIAN & WHITE BOY SHOTS OR VIO
 LUTING IN IT

1/2 for me Barthelmen July 17
 of Kai Bignale p
 Heli Montegian
 Kuli Terenica
 maku siltuac m
 Gallia Kuli p
 Juncorum semluenot noz
 mst recocho in lila, eueh
 Votici ai 30 parhe consump
 in Celestia i effelt
 Boracii 3m
 melleu Boracii fih
 in signa lichen for toung

1/2 for me guma in Lm lufin
 of Celestia 30 confect p
 Romagme 30 mst Belu
 Caput lare som 30 peltu
 luy
 Romagme gran in drenchon
 1/2 of the lachuer Alfins
 chon 30
 24 Hauue lachuer peltu p
 Dueson 30
 Confect peltu 30 peltu p
 Hauue peltu 30 peltu p
 in 30 peltu 30 mnt 30 peltu
 cum nat non Capil Boluam
 in lachuer

Dec 10 Consine July 23 2

Edw. John Allen

$$\text{Double } \mu \text{ at } \xi$$

neu hg. Barleios auf der 2ten

9 II jul an mezin. gres.

present full gly. extract

Copied in 2 more 2 have other 1 will

in cellariis sp. & p. p.

my De for the 14 K. Jy

Recd 5th July 97

421
Via Sept. Remig. fide. July 20
71

4 massa pil. coel. minor 3h

et 2 uolus

Calomelanos ac 71

ol. succini gutta

naus. maseat. a gutti

Elixens pilulas qd 7 lib 7

in fl. mass. pilularis eque

efformant pil. no 12 i. gutt.

inglutit no 3 hore decalibus

Altera a. i. et

6

4 m.

*Saffell's house
by path above
no 3 have seeds*

*of Beller Lushell,
101 Cor St. Cambridge
Cyanobacterium plantae
path above q / r
Capitulum in magis
near upper part
like by the end.*

For the King at the sugar
73 No. Sam. Luc. 173 July 27

24 moffe cry. lunceloy of
Bain. applica
nucle.

Exhausted for regens
& Breches. 173

Caps. feline & melle. 173
Lute & cu. common. 173
Pecora. 173

For the chare women of
in Breches. July 27

24 & 173. 173. 173.
pull: Glycyria. 173.
Oculorum. 173. 173.
Lute. 173. 173. 173.
173. 173. 173. 173.
puller. Glycyria. 173.

General. 173. 173. 173.
173. 173. 173.

24 & 173. 173. 173.
173. 173. 173. 173.
173. 173. 173. 173.
173. 173. 173.

24 & 173. 173. 173.
173. 173. 173. 173.
173. 173. 173. 173.
173. 173. 173. 173.
173. 173. 173. 173.
173. 173. 173. 173.

July 28

a part December

24 B. p. Lockell.

Confute per me et fr

October Census 8.4 n

A black & white copy of a letter to the editor.

mean until mean & have one

Aug 2

Populicoline cod 2 Bunch

Long, fine, slender, Althaus &

Lachs Lanting

24 test lineas e chas opt gh
24 test lineas e chas opt gh

3 p. 12 makes 64

Pala pennella

oculor ^h cons

Bulwer-Lanchester of

III // mass pilularis capitem

problem glyce leberke...

Bliss. Ingleterre per

Syngne in Allene m

Hydr. Nat. or 1/2 - 1/4 bottle

H. v. l. *A. f. p.* *A. f. p.* *A. f. p.*

pel: pai alone

Араи не ас р

See entry below for 1894

Stucco in 1822 Apr

Just to 3-4 per cent.

Aug 30 Calcutta 1712

17th May 1721
7th Nov Captn. Bly July 30

4th Dec Lapathi Dec 1711

11th Dec 1711

Beaumont

17th Dec 1711

17th Dec 1711

17th Dec 1711

17th Dec 1711

17th Dec 1711

22/10/18 1771
The 10 London 18 60
76 painter July 31

24 Rai Cucumra 3/4 3/4
Nigella arvensis 3/4
gentiana 3/4 3/4 3/4
Succulata Centaurea mi

Alnath rancech

Alnath rancech

Alnath rancech

sem rancech 3/4

in signa pignora 3/4 3/4 3/4
non a 3/4 3/4 3/4

24 massa pil Ruffi 3/4

Calomelanos 3/4 3/4 3/4

Phreca pichala 3/4

in pil no 12

ic quibus reglata no 3 3/4

huc reculatus 3/4 3/4

noch can Regiment.

24 sem rancech 3/4 3/4 3/4
milla 3/4 3/4 3/4

ic quo caput

in megalithica

naat in fol. mae

Superbilia 3/4 3/4

ex pi. pignora in 3/4

Agre rancech 3/4 3/4

4 hura 3/4 3/4 3/4

fac sa 3/4 3/4 3/4

in 3/4 3/4 3/4

24 massa pil 3/4 3/4 3/4
3/4 3/4 3/4

caput 3/4 3/4 3/4

sem 3/4 3/4 3/4

11.
 1102 Mrs Ellen Lady Ellen
 24th Dec och Stenning Garrison
 en 8. Rhodod. fr
 fgroup, espina
 Cecilia fr fr Garrison fr
 1111 John fr fr
 Lawrence C. Rogers

[illegible]

78^a mei Kuningken Aug 2 12

24 Rad Lapalhi acuti fih

Enula

Bejonia

Pellecheci illi ac fih

Ceil mla fentui - fih

Stol: chelzara mla fih

Puylauz fih fih

Lilargin fih fih

mll isochu m fih Aquar fih

9 cu sponge lalenti fih

allyle mla y fih y fih y fih

Stima lalenti fih

24 Angl fih fih

Ribis fih fih

mll fih fih

Stola fih fih

Stol: chelzara mla fih

Stol: chelzara mla fih

24 mll: lalenti fih

Stol: chelzara mla fih

Stol: chelzara mla fih

Stol: chelzara mla fih

Stol: chelzara mla fih

Stol: chelzara mla fih

Stol: chelzara mla fih

Stol: chelzara mla fih

Stol: chelzara mla fih

Stol: chelzara mla fih

Aug 2 1677

24 palpe fih fih

Stol: chelzara mla fih

Stol: chelzara mla fih

Stol: chelzara mla fih

Stol: chelzara mla fih

Stol: chelzara mla fih

Stol: chelzara mla fih

72 Her me wood Aug 3 173

4 ra: Mithrae. Mithrae 30

fol: pometaria

Mithrae

Scythia 10 m

Scythia 10 m

m Mithrae in p. p. p.

e Colchae 10 m

terribile Mithrae 10 m

di: Scythia 10 m

m Mithrae

24 p. p. p. 10 m

Scythia

Scythia 10 m

e Colchae 10 m

terribile Mithrae 10 m

di: Scythia 10 m

caput de p. p. p. 10 m

p. p. p. 10 m

4 p. p. p. 10 m

fol: pometaria

Mithrae

Scythia 10 m

caput de p. p. p. 10 m

terribile Mithrae 10 m

di: Scythia 10 m

caput de p. p. p. 10 m

4 p. p. p. 10 m

pometaria 10 m

fol: pometaria

Mithrae

Scythia 10 m

caput de p. p. p. 10 m

terribile Mithrae 10 m

di: Scythia 10 m

caput de p. p. p. 10 m

4 p. p. p. 10 m

pometaria 10 m

Mithrae

Scythia 10 m

caput de p. p. p. 10 m

terribile Mithrae 10 m

di: Scythia 10 m

caput de p. p. p. 10 m

4 p. p. p. 10 m

pometaria 10 m

Mithrae

Scythia 10 m

caput de p. p. p. 10 m

terribile Mithrae 10 m

di: Scythia 10 m

For the 20th week Aug 6
24 mass terrible & chio 3h
Ucutum Cene 3i
Guacina 3i 5 alor prand 3.7.
ol. terribiall
Jua. nesi
pulli. Glycyiza 3i
Sye Balsamici q/
hu 5/10 pululm no. 1000
pulleri Glyce Copios
Velutina
8 line elysme dea per de
pafan ph
Culit rueluon But Phantio

See Colonel Haden Aug 7 18
Colonel Haden's letter to me
I have been so long
I have been expecting you at last
I shall be very glad to see you
I believe my dear wife says
Aug 30 Sept 1st 18
If you can do it will be fine
At least she is
Dear you

82 *Verat. uoc.* 16

Aug 7
caput galli in Elyon
Nabreptate in ma
Celleu canbua syllu
Lelt. canbua E. de adt
on Ely. Alth

Aug 8
24 *Aug 8* 047 acci 8
Ely. Elyon 8
A. Juregen 10 centiat
in gult 10 11 87 8
Hageu 10

4 *Aug 8* Luc. hlt. 8
Ucat in can put 8
Cenferu 10 hlt. 8
Symp. Bellaria 8
M. 11. 10 gnu caput
hanc maat 9 hanc ce
Nuphu al. Nuphu
9 hanc 100 hanc 100
Hlt. ma. 10 Nuphu
ma. 10
Nuphu 10 gnu 10
Ulye Nuphu 10
on Ely. Alth

83 For the glories May 10 17
4 Rad small curle
sel parulana ac m
sle chem melle ac m
sen Lini 34

in regna 34 34 34
4 For the 34
4 34 34 34
sel small parulana ac m 3
melle melle melle
Lini 34 34
sel melle 34
Cicuta 34

4 Balsam Lucidus
consiste fucus 34 34
Oculus 34 34
Sals parulana 34 34
34 34 34
Balsam 34

34 34 34 34
34 34 34 34
34 34 34 34

4 34 34 34
Cicuta 34
Sals parulana 34
Cicuta 34 34
in 34 34

24 Gmelina eldridgei,
Cane path 24
path the glc 24
Cane leguer 2nd to 31
mature - 12 glc
Cane 24 - on road - cut 2
the English for 24
mature 24 cane 24

24 hrs. needed for
fit of engine parts
large machine house
putting around engine
the 1st. half of the 1st 2
by electric & cap for
has a - long

for the Duchesse her father 17

85

Aug 11

part e l'ordonnance en l'archevêque

Colin de l'ordonnance

dyne en 10

4 parties de l'ordonnance

Cos parties des l'ordonnance

par l'ordonnance

7 parties de l'ordonnance

et l'ordonnance

4 parties de l'ordonnance

part e l'ordonnance

l'ordonnance

l'ordonnance

l'ordonnance

l'ordonnance

l'ordonnance

l'ordonnance

l'ordonnance

l'ordonnance

l'ordonnance

l'ordonnance

l'ordonnance

l'ordonnance

l'ordonnance

l'ordonnance

l'ordonnance

l'ordonnance

sept 17^e l'ordonnance

Herz mit Lieben. Amen

20

26

Aug 12

24 maffia per cool mine Ruffin 24
 Street 4th
 Coleman St. 8th 18th 21st
 m // per r. 1st 2nd 3rd 4th
 1st 2nd 3rd 4th 5th 6th 7th 8th 9th 10th
 11th 12th 13th 14th 15th 16th 17th 18th 19th 20th
 21st 22nd 23rd 24th 25th 26th 27th 28th 29th 30th

24 Mr. Marshall (Ad. Tanager)
2.0000 in 84 Con. by 1000
Guthrie in 84

*Del Scotto & White House
Customs at New York
Larkin Bn Gallego
rewards Hypocrite in 1890
Rude Munkie in 1891
Foster's Liberator's Eng*

Quercus & c. are more common
in the low-lying areas than in the
high places. The latter are often
very dry & barren. The forest
is composed of oaks, pines,
& poplars. The soil is sandy
& light-colored. It is very fertile
and produces much grain.

21 vlt 1801 Aug 13 21

21 vlt 1801 Aug 13 21

21 vlt 1801 Aug 13 21

21 vlt 1801 Aug 13 21

21 vlt 1801 Aug 13 21

21 vlt 1801 Aug 13 21

21 vlt 1801 Aug 13 21

21 vlt 1801 Aug 13 21

21 vlt 1801 Aug 13 21

21 vlt 1801 Aug 13 21

21 vlt 1801 Aug 13 21

21 vlt 1801 Aug 13 21

21 vlt 1801 Aug 13 21

21 vlt 1801 Aug 13 21

21 vlt 1801 Aug 13 21

21 vlt 1801 Aug 13 21

21 vlt 1801 Aug 13 21

21 vlt 1801 Aug 13 21

21 vlt 1801 Aug 13 21

21 vlt 1801 Aug 13 21

21 vlt 1801 Aug 13 21

21 vlt 1801 Aug 13 21

21 vlt 1801 Aug 13 21

21 vlt 1801 Aug 13 21

11th Qu? lay at his house
on the 7th in the last
of the 10th of the month
or in the 10th of the month.

29

29

1st Bognor

The optical nerve appears
no point - but seems
to be a brightish & shining
to take a place in the
back of the eyeball of Bognor
to take any more
small & shining at
night

in front of the eye & behind
of the teeth - especially the
a month or more for the
signaling of the eye
when the eye is on the teeth
in a white.

in Dorsuall Aug 21

25

4 Diacoria 3

91 vent. lene pulv 7

d. gentianina

longer. lye. 1 gut 25

My. lula reg. lula. lula

lula

24 by Scapione p. lula. lula. lula

lula. lula. lula. lula

lula. lula. lula. lula

24 massa pul. lula. lula

stomach lula. lula. lula

lula. lula. lula. lula. lula. lula

lula. lula. lula. lula. lula. lula

Aug 21 pul. lula. lula. lula

Aug 23 lula. lula. lula. lula

Dic. 24 923

pul. lula. lula

24 massa pul. lula. lula. lula

ma. lula. lula. lula. lula

Dic. 24 923 lula. lula

gula. lula. lula. lula

lula. lula. lula. lula. lula

lula. lula

in Dorsuall ely. lula. lula. lula

24 lula. lula. lula. lula. lula. lula

lula. lula. lula. lula. lula. lula

lula. lula. lula. lula. lula. lula

lula. lula. lula. lula. lula. lula

lula. lula. lula. lula. lula

454. Nale 87

2
Ha Richard: Green Aug 24
24 Ll: Carocchini 24
93 Calomelene 21
m // Bolus regulatus
suo more cum Physica
30 quatuor in per 3 hies
24 Rai: Barbona & Lencula
siccata cum Glystare 24
Hl: Gla. Nettleher.
Sallie montana de m. 2.
passata siccata 24
Inceda Inceda 24
Cantale 14
Syrta 24
et m. 24
siccata 24
siccata 24
siccata 24
siccata 24
siccata 24
siccata 24
at the holyhalls

9
The Aston Aug 11th 28
invaluable value mother
& the at present mother

94

The first London the present
with the second hand members

4 second Mother like with
the 1st copy to the 1st
the 1st second hand copy
by the 1st -

4 the 1st hand 1st

the 1st copy 1st
the 1st copy of 1st -
copy to the 1st 2 - the 1st

For Mr. Allen
Sept 2nd 1855

Varian's Hake 27

Aug 32

pellets & fine brown powder
in the

95

September 2^o 30

Via my fair Galloway
of the Lenihle 3y

96 Crenas Tachai 3y
Tach Tachai 3y

Diagon y Tachai 3y

pull 3y

Circi pull 3y

Olei naci mofet y

carui ac pata 3y
3y 3y 3y 3y 3y 3y

3y 3y 3y 3y 3y 3y

3y 3y 3y 3y 3y 3y

3y 3y 3y 3y 3y 3y

3y 3y 3y 3y 3y 3y

3y 3y 3y 3y 3y 3y

3y 3y 3y 3y 3y 3y

Via my fair
of the Lenihle 3y

Crenas Tachai 3y

Diagon y 3y

Circi y 3y

3y 3y 3y 3y 3y 3y

3y 3y 3y 3y 3y 3y

3y 3y 3y 3y 3y 3y

3y 3y 3y 3y 3y 3y

3y 3y 3y 3y 3y 3y

3y 3y 3y 3y 3y 3y

Masters are already too much in the power of their Servants, and if they charge their Masters with Adultery, Felony and even Treason, it is not in the power of the Master to defend himself against down right Swearing; Servants having those opportunities of the knowledge of times and places and Company, which cannot be denied or avoided, and which others have not, and many times being of ill Principles and desperate Fortunes, and of tempers very Revengeful, so that whoever turns away a Servant, he is in his power for his Estate, Honour and even Life it self. And therefore for the safety and freedom of Families in other Countryes, they are not permitted to be Evidence against their Masters, in any matter criminal whatsoever.

A more particular account of this matter is given by *Magna Carta*

the Duke had his then desired Advantages.

That after the execution of these Articles, the Dutchess sent for one *Negus* the Dukes principal Gentleman, and expressed herself very sensibly of the misfortunes of the *Duke* and her *self*, and desired Mr. *Negus* to tell the Duke, that she would avoid all company that should give him any offence, and that she would not so much as pay a visit, but where he liked; which Mr. *Negus* lately testified before the Lords, and that he acquainted the Duke with it, as also that she had several times told him, if she dyed first, she would leave the Duke her Estate.

That

October 20 1700

- 1 Mr Knolly of Chelms
- 2 Mr Little
- 3 Mr William Younger
- 4 Mr L. J. De Lisle
- 5 Mr Thomas of Chelms
- 6 Mr M. J. of Chelms
- 7 Thomas J. of Chelms
- 8 Mr M. J. of Chelms
- 9 Mr M. J. of Chelms
- 10 Mr M. J. of Chelms
- 11 Mr M. J. of Chelms
- 12 Mr M. J. of Chelms
- 13 Mr M. J. of Chelms
- 14 Mr M. J. of Chelms
- 15 Mr M. J. of Chelms
- 16 Mr M. J. of Chelms
- 17 Mr M. J. of Chelms
- 18 Mr M. J. of Chelms
- 19 Mr M. J. of Chelms
- 20 Mr M. J. of Chelms
- 21 Mr M. J. of Chelms
- 22 Mr M. J. of Chelms
- 23 Mr M. J. of Chelms
- 24 Mr M. J. of Chelms
- 25 Mr M. J. of Chelms
- 26 Mr M. J. of Chelms
- 27 Mr M. J. of Chelms
- 28 Mr M. J. of Chelms
- 29 Mr M. J. of Chelms
- 30 Mr M. J. of Chelms
- 31 Mr M. J. of Chelms
- 32 Mr M. J. of Chelms
- 33 Mr M. J. of Chelms
- 34 Mr M. J. of Chelms

102

only to amuse and draw a mucher on the Dancels, upon a
nothing in it.

FINIS.

in Knothng d chetty Oct: 7
24 Rai leing & conit h gy
103 pelypau q
China saupauke a fip
galengw sh zioaria zuy
Ligni sassafra zvi
Corticu capparum ~~saupauke~~ zvi
winteriani zuy
fili: curculo episthym ex lino
tam aesse melissu
purpille ac pi: 2
The Benegint Bugloss ac piff
Incisu minahssu ac lino
et reliqua Conit h m
Incisu saupauke lino
Ligna Ingredisunt for Cod M
24 Cod Autente conit &
minahssu incisu gy
Saupauke Ligna piff ac zvi
Corticu nor piff zuy
piffale mepi enelid gy
Ligna lino ex piff & mepi
ac lino
piffale lino lino mepi
The Cod

for more shalle waitt ed 15

24 Pale white ches

10 Archere Carston

31 Signe Ant lutygon
2000

24 Steute Royone

Angate Aleis

Succine Alls

Salu white ches

Succine

31 pottle on the

Ant

31 pottle on the

Ant

31 pottle on the

Ant

31 pottle on the

Ant

31 pottle on the

Ant

31 pottle on the

Ant

31 pottle on the

Ant

31 pottle on the

Ant

For the well known
10 shillings' son
of Peter (i) there is 3.

of Margaret ff 36

putt e child come comp & ff 71
m ff putter & Peter m s
Terra restituta

of Roger Unwin Cate Aliphen
Stech Alb in Guy
Symp. Rake p. c. 8
of. L. Rake p. Rake p. c. 8
L. Rake p. Rake p. c. 8

Monnet Leonard -
Stengath

For my lady Dowager
of Peter borow 42 shillings

of Peter Cacher 36

Guin. Guin. 34

m ff putter Can 89 89 60
Hid 11 shillings 8 d.

Canque in cum illa in l. u. t.

Spangue can que gingile &

Canque in l. u. t. 8 d.

Alfentent

22 20204
for the March 10th

1 24 Cinnamomum bark 3
107 tart. Lib. 1/2 lb 3/4

m pul. 1/2 lb 1/2 lb 1/2 lb 3/4
m 1/2 lb 1/2 lb 1/2 lb 3/4

m 1/2 lb 1/2 lb 1/2 lb 3/4

Heurial per 2 dies 1/2 lb 2

ut 3 1/2 lb 1/2 lb 1/2 lb 3/4
germinal 1/2 lb 1/2 lb 1/2 lb 3/4

2 1/2 lb 1/2 lb 1/2 lb 3/4

et in 1/2 lb 1/2 lb 1/2 lb 3/4

Cephal. 1/2 lb 1/2 lb 1/2 lb 3/4

1/2 lb 1/2 lb 1/2 lb 3/4

et 1/2 lb 1/2 lb 1/2 lb 3/4

1/2 lb 1/2 lb 1/2 lb 3/4

1/2 lb 1/2 lb 1/2 lb 3/4

1/2 lb 1/2 lb 1/2 lb 3/4

1/2 lb 1/2 lb 1/2 lb 3/4

1/2 lb 1/2 lb 1/2 lb 3/4

1/2 lb 1/2 lb 1/2 lb 3/4

1/2 lb 1/2 lb 1/2 lb 3/4

1/2 lb 1/2 lb 1/2 lb 3/4

1/2 lb 1/2 lb 1/2 lb 3/4

1/2 lb 1/2 lb 1/2 lb 3/4

1/2 lb 1/2 lb 1/2 lb 3/4

1/2 lb 1/2 lb 1/2 lb 3/4

1/2 lb 1/2 lb 1/2 lb 3/4

1/2 lb 1/2 lb 1/2 lb 3/4

1/2 lb 1/2 lb 1/2 lb 3/4

oder nicht enthält
reinhalt

Vir thomae Gergory 7

wife

ad 12

24 Kar: Gentiana 301

Auricle lachio longe 315

ffle cantuari minoris

ffle loma ex ni

ffle clom mib

ffle loma purpur 85

ffle loma incisa 1

ffle loma can loma 15

ffle loma purpur 100

Bella recu

[illegible]

For Mrs Mary Cash 9
 1 Per Sepalli acub Oct 17
 111 00 Per Beronema 3/4
 111 00 Per Beronema 3/4

In Anne's Bay
 Put Bussington safely by
 the General to me
 In the center bay
 me left me near north
 to 12

The Litchfield Bally
 B. Bennett m^h
 B. Bennett m^h
 L. Bennett m^h

Fresh very small, pale
 rounded eggs
 poplite covered egg
 2. Small per long a comb
 Alapah

Council on men & horses
 Berghel 31 near bridge
 Granite & sugar
 Granite peak 31
 Small & sugar cap 31
 John P. 31

[illegible]

Item misse 2^{de} Oct 1^a 10

et fidei p^{re}sentis in Salva Rati^o

11² Rati^o in Rati^o de Rati^o

12^o Rati^o in Rati^o de Rati^o

13^o Rati^o in Rati^o de Rati^o

14^o Rati^o in Rati^o de Rati^o

15^o Rati^o in Rati^o de Rati^o

16^o Rati^o in Rati^o de Rati^o

17^o Rati^o in Rati^o de Rati^o

et fidei p^{re}sentis in Rati^o

18^o Rati^o in Rati^o de Rati^o

19^o Rati^o in Rati^o de Rati^o

20^o Rati^o in Rati^o de Rati^o

21^o Rati^o in Rati^o de Rati^o

22^o Rati^o in Rati^o de Rati^o

23^o Rati^o in Rati^o de Rati^o

24^o Rati^o in Rati^o de Rati^o

25^o Rati^o in Rati^o de Rati^o

26^o Rati^o in Rati^o de Rati^o

27^o Rati^o in Rati^o de Rati^o

8

per my 12. 7. 7. 7. 7. 7. 12.

od 21

21 per 12. 7. 7. 7. 7. 7. 12.

114. 12. 7. 7. 7. 7. 7. 12.

12. 7. 7. 7. 7. 7. 12.

12. 7. 7. 7. 7. 7. 12.

12. 7. 7. 7. 7. 7. 12.

12. 7. 7. 7. 7. 7. 12.

12. 7. 7. 7. 7. 7. 12.

12. 7. 7. 7. 7. 7. 12.

12. 7. 7. 7. 7. 7. 12.

12. 7. 7. 7. 7. 7. 12.

12. 7. 7. 7. 7. 7. 12.

12. 7. 7. 7. 7. 7. 12.

12. 7. 7. 7. 7. 7. 12.

12. 7. 7. 7. 7. 7. 12.

12. 7. 7. 7. 7. 7. 12.

12. 7. 7. 7. 7. 7. 12.

12. 7. 7. 7. 7. 7. 12.

12. 7. 7. 7. 7. 7. 12.

12. 7. 7. 7. 7. 7. 12.

12. 7. 7. 7. 7. 7. 12.

12. 7. 7. 7. 7. 7. 12.

12. 7. 7. 7. 7. 7. 12.

12. 7. 7. 7. 7. 7. 12.

12. 7. 7. 7. 7. 7. 12.

12. 7. 7. 7. 7. 7. 12.

12. 7. 7. 7. 7. 7. 12.

12. 7. 7. 7. 7. 7. 12.

12. 7. 7. 7. 7. 7. 12.

12. 7. 7. 7. 7. 7. 12.

12. 7. 7. 7. 7. 7. 12.

Marion Nulung 13

24 1850 hours per hour

part of the court

Edw. 1850 to 81

Ague 1850 to 81

Edw. 1850 to 81

Edw. 1850 to 81

Edw. 1850 to 81

Edw. 1850 to 81

24 1850 hours per hour

part of the court

Edw. 1850 to 81

Edw. 1850 to 81

Edw. 1850 to 81

Edw. 1850 to 81

Edw. 1850 to 81

Edw. 1850 to 81

Edw. 1850 to 81

Edw. 1850 to 81

Edw. 1850 to 81

For me. Herald 15
the well shall
117 chym
and curm &
Sella
Liberandi rest

For the Coep. R.R. A
of 174 with 84th 14
symp sealose fish
pessy Ei
Acic 11 fish
in signa ex plecting
symp
Bella in 14th 14
then ex plecting

111

the cabaret in Paris 16

11.3

no 3 a

16

4. *Asper* *new* *in* *the* *world*

For 9h m by the

but much improved.

4 Beard all { 1 by one three

Ein wenig in der

ocheliferus 31

Large piece in corner of

32 gorkh bar

2. K. J. J. J. J.

Comptes de la page 31

For Amble 341

September 20

offensive - 400000

c. 412 ~~Spang~~ ~~Stetson~~

Richard Evans Director

2d meeting in July by popular

Sybil B. Moore

Philly

срѣ

A scrap

Capitulum

How has so

4 notes by breeding the

Emm. de G.

gelbe (schl. 3)

by the younger Mr. Lloyd

Da. n. Calan 18
120 Nel C

24 P. A. Allen 34

let parvior 34

mildich 34

in eben 34

in 34

11. 34

in 34

2. 34

11. 34

24 34

11. 34

11. 34

11. 34

11. 34

11. 34

11. 34

11. 34

2
2
2
2
2
3
3

1122 for the coach 20
men hats worn

mus. inc. 5 p. 1/2
per 200 gullies

Y. 1/2 1/2 1/2 1/2 1/2

for the coach 10 1/2

24 for the coach 10 1/2
24 for the coach 10 1/2

for the coach 10 1/2
for the coach 10 1/2

for the coach 10 1/2
for the coach 10 1/2

for the coach 10 1/2
for the coach 10 1/2

for the coach 10 1/2
for the coach 10 1/2

for the coach 10 1/2
for the coach 10 1/2

for the coach 10 1/2
for the coach 10 1/2

for the coach 10 1/2
for the coach 10 1/2

for the coach 10 1/2
for the coach 10 1/2

for the coach 10 1/2
for the coach 10 1/2

for the coach 10 1/2
for the coach 10 1/2

for the coach 10 1/2
for the coach 10 1/2

for the coach 10 1/2
for the coach 10 1/2

for the coach 10 1/2
for the coach 10 1/2

for the coach 10 1/2
for the coach 10 1/2

for the coach 10 1/2
for the coach 10 1/2

for the coach 10 1/2
for the coach 10 1/2

for the coach 10 1/2
for the coach 10 1/2

for the coach 10 1/2
for the coach 10 1/2

for the coach 10 1/2
for the coach 10 1/2

for the coach 10 1/2
for the coach 10 1/2

for the coach 10 1/2
for the coach 10 1/2

for the coach 10 1/2
for the coach 10 1/2

for the coach 10 1/2
for the coach 10 1/2

for the coach 10 1/2
for the coach 10 1/2

for the coach 10 1/2
for the coach 10 1/2

21 1794 1795

100 white knee rough 22
 Cloud on the top 12
 124 Fine & difficult 32
 exhalant for sanguine
 & Caplan
 finger & thumb of head
 1st most red clay prom.
 2nd 34
 3rd 1st calcareous with
 4th 38

1st 2nd
 4th 1st 2nd 3rd 4th
 1st 2nd 3rd 4th
 5th 6th 7th 8th
 9th 10th 11th 12th
 13th 14th 15th 16th
 17th 18th 19th 20th

1st 13
 2nd 14
 3rd 15
 4th 16
 5th 17
 6th 18
 7th 19
 8th 20
 9th 21
 10th 22
 11th 23
 12th 24
 13th 25
 14th 26
 15th 27
 16th 28
 17th 29
 18th 30
 19th 31
 20th 32
 21st 33
 22nd 34
 23rd 35
 24th 36
 25th 37
 26th 38
 27th 39
 28th 40
 29th 41
 30th 42
 31st 43
 32nd 44
 33rd 45
 34th 46
 35th 47
 36th 48
 37th 49
 38th 50
 39th 51
 40th 52
 41st 53
 42nd 54
 43rd 55
 44th 56
 45th 57
 46th 58
 47th 59
 48th 60
 49th 61
 50th 62
 51st 63
 52nd 64
 53rd 65
 54th 66
 55th 67
 56th 68
 57th 69
 58th 70
 59th 71
 60th 72
 61st 73
 62nd 74
 63rd 75
 64th 76
 65th 77
 66th 78
 67th 79
 68th 80
 69th 81
 70th 82
 71st 83
 72nd 84
 73rd 85
 74th 86
 75th 87
 76th 88
 77th 89
 78th 90
 79th 91
 80th 92
 81st 93
 82nd 94
 83rd 95
 84th 96
 85th 97
 86th 98
 87th 99
 88th 100
 89th 101
 90th 102
 91st 103
 92nd 104
 93rd 105
 94th 106
 95th 107
 96th 108
 97th 109
 98th 110
 99th 111
 100th 112

Specimen number no 113

24. 12. 1891. 2A

12. 12. 1891. 2A

Specimen number no 113

Specimen number no 113

Specimen number no 113

Specimen number no 113

Specimen number no 113

Specimen number no 113

2

2

2

2

2

2

2

2

2

3

3

For my strength sake 28

27 mass. put each min No 102

Aug 1
97 1/2 lb 102
cotton 92 2
like whole 100 2
leaves 93 3

mass put no 1
cotton 100 2

27 mass 200 100 2
cotton 100 2
100 100 2
100 100 2

27 mass 200 100 2
cotton 100 2
100 100 2
100 100 2
27 cotton 100 2

2
2
2
2
2
2
2
2
3
3

128

26

1st
stand for the
& paper for
- say a circle

W. Randall
Dorset.

[illegible]

W. Wendell Mass.
Dorset.

[illegible]

24. auch All 4 (1)

131 Age Conc Horizontal fur
maxill p 84 occul conc 86
Caudal ped 91

Seeds Cat All y'
H. r. g. p. s. e. d. c. f. l. g. n.
J. u. l. i. n. q. u. e. l. i. k. e. t. o. v.
20 d. b. h. l. c. h. c. o. p. p. e. r. a. c. e. s.
d. m. a. j. o. r. e. x. p. p. o. s. i. t. o.
E. x. p. l. a. n. d. a. c. e. s.
M. G. n. t. h. o. r. a. & p. a. t. h.
i. n. t. e. l. l. e. c. t.

[illegible]

[Faint handwritten notes, possibly bleed-through from another page.]

13

reput. 86

et. n. Ber m. Cam n. g

Cor - Cont. & Page 7

General L. L. L. in London

2) Befeuchtete & reinge-

Rev. Mr. Allen

при этом

Apprentice Version 11

grass & S.

2
2
2
2
2
20
2
2
2
30
31

For many & others
of them near to Mr. Duran
13/3
2. Acc. home parishes & others
of the same Mr. L. L.
= Col. L. of the West. 1000. 1/6
14. 1/2 1/2

of Camden Ber m. Came x 7
Cox - Cox & Page
Leland Leland & Co in London

21 Befe Lucille & George
Rosen at St John
New York
Apprentice her name as
great &c

2
2
2
2
2
3
3

15-16-17-18-19-20-21-22-23-24-25-26-27-28-29-30-31-32-33-34-35-36-37-38-39-40-41-42-43-44-45-46-47-48-49-50-51-52-53-54-55-56-57-58-59-60-61-62-63-64-65-66-67-68-69-70-71-72-73-74-75-76-77-78-79-80-81-82-83-84-85-86-87-88-89-90-91-92-93-94-95-96-97-98-99-100

Handwritten text at the top of the page, possibly a title or header.

Handwritten text line.

Handwritten text line.

Handwritten text line.

Handwritten text line.

Handwritten text line.

Handwritten text line.

Handwritten text line.

Handwritten text line.

Handwritten text line.

Handwritten text line.

Handwritten text line.

Handwritten text line.

Handwritten text line.

Handwritten text line.

Handwritten text line.

Handwritten text line.

Handwritten text line.

Handwritten text line.

Handwritten text line.

Handwritten text line.

Handwritten text line.

Handwritten text line.

Handwritten text line.

Handwritten text line.

Handwritten text line.

Handwritten text line.

Handwritten text line.

Handwritten text line.

31

sides, after which and a long journey
 Lordships of the Witennesses, and what was Sworn by them, the 17th of February,
 they were pleased to reject the Bill without a second reading.

Notwithstanding which the Duke was again prevailed on the 22th December
 1692 to exhibit a Second Bill in the House of Peers, to the same effect with
 his First, which after several debates was the 2d of January following again
 rejected.

Sometime after this, and for accomodating all differences between them, Pro-
 posals were made to the Dutchess, which after long agitation on 28th April
 1694 were reduced into Writing, and executed by the Duke and Dutchess:
 The preamble of which Articles is in the words following. Whereas diverse
 Controversies, Debates, Demands, and Suites of several natures have for some time
 since been agitated, and continued between the said Duke and the said Dutchess his
 Wife, &c. unto all which it is at last held fitting (it being conducive to their respective
 quiet and ease) to have an end put, and the like for the future prevented. It is
 therefore hereby and by the Parties to these presents, declared and agreed in manner
 following; Whereby the Dutchess conveyed to the Duke's use the Mannor of
 Castle Ryding &c. And also the said Dutchess and her Trustees, Assigned their
 Interest in a Considerable Part of the Mannor of Sheffield in Yorkshire to the
 Duke, and that Deed Executed there-

N N N N N N N N

[4]

Masters are already too much in the power of their Servants, and if they charge their Masters with Adultery, Felony and even Treason, it is not in the power of the Master to defend himself against down right Swearing; Servants having those opportunities of the knowledge of times and places and Company, which cannot be denied or avoided, and which others have not, and many times being of ill Principles and desperate Fortunes, and of tempers very Revengeful, so that whoever turns away a Servant, he is in his power for his Estate, Honour and even Life it self. And therefore for the safety and freedom of Families in other Countryes, they are not permitted to be Evidence against their Masters, in any matter criminal whatsoever.

Note also the Dutche's thinks, She as an English Subject has by *Magna Carta* the same Liberty of Justice as the

The County Swager Jan 22, 1700
John Brown 701

1. 1st of the loan

1789

4. Не ругайте аснова зыцц

24 m e s h c l e p u r f o r m i E y

4 Calanna 34

Salomond Laco michele ue 81

eliqua. final & 8th time supp

chique. Sicut etiam
pauca. Hinc vix ex quibusdam

12/10/1900

(9/12) Lohar - full in 1/2 hr

Manuscript circa 200: 6

28 1/2 lbs per quart 1 lb.

mal cingit nardus

Sturby, regarding collection

2 of Suen ...
Christ ...

King's Mountain
 Battle - 1780

Grace & Mary
Cathie Anna Belice & Jay

Public Health Service
 99 Pacific Coast Colon

Com 99 Pacific
Berkeley London 1904 (copy)

and such a new

Cupid. Puck & men

... elude me.

piece of the same

1891

of the people of the country

Benjamin Comp Jr
Castro gul 20

Machine Cat. 1920, vol 2
and Cat. 1921, vol 2

on paper, call, at 2

Lycopodium

Der 1. d. 1847

21 Length 67 girth 30 cul
22 " " 67 " 30 " " "

old & new 1820, 1821, 1822, 1823, 1824, 1825, 1826, 1827, 1828, 1829, 1830, 1831, 1832, 1833, 1834, 1835, 1836, 1837, 1838, 1839, 1840, 1841, 1842, 1843, 1844, 1845, 1846, 1847, 1848, 1849, 1850, 1851, 1852, 1853, 1854, 1855, 1856, 1857, 1858, 1859, 1860, 1861, 1862, 1863, 1864, 1865, 1866, 1867, 1868, 1869, 1870, 1871, 1872, 1873, 1874, 1875, 1876, 1877, 1878, 1879, 1880, 1881, 1882, 1883, 1884, 1885, 1886, 1887, 1888, 1889, 1890, 1891, 1892, 1893, 1894, 1895, 1896, 1897, 1898, 1899, 1900, 1901, 1902, 1903, 1904, 1905, 1906, 1907, 1908, 1909, 1910, 1911, 1912, 1913, 1914, 1915, 1916, 1917, 1918, 1919, 1920, 1921, 1922, 1923, 1924, 1925, 1926, 1927, 1928, 1929, 1930, 1931, 1932, 1933, 1934, 1935, 1936, 1937, 1938, 1939, 1940, 1941, 1942, 1943, 1944, 1945, 1946, 1947, 1948, 1949, 1950, 1951, 1952, 1953, 1954, 1955, 1956, 1957, 1958, 1959, 1960, 1961, 1962, 1963, 1964, 1965, 1966, 1967, 1968, 1969, 1970, 1971, 1972, 1973, 1974, 1975, 1976, 1977, 1978, 1979, 1980, 1981, 1982, 1983, 1984, 1985, 1986, 1987, 1988, 1989, 1990, 1991, 1992, 1993, 1994, 1995, 1996, 1997, 1998, 1999, 2000, 2001, 2002, 2003, 2004, 2005, 2006, 2007, 2008, 2009, 2010, 2011, 2012, 2013, 2014, 2015, 2016, 2017, 2018, 2019, 2020, 2021, 2022, 2023, 2024, 2025, 2026, 2027, 2028, 2029, 2030, 2031, 2032, 2033, 2034, 2035, 2036, 2037, 2038, 2039, 2040, 2041, 2042, 2043, 2044, 2045, 2046, 2047, 2048, 2049, 2050, 2051, 2052, 2053, 2054, 2055, 2056, 2057, 2058, 2059, 2060, 2061, 2062, 2063, 2064, 2065, 2066, 2067, 2068, 2069, 2070, 2071, 2072, 2073, 2074, 2075, 2076, 2077, 2078, 2079, 2080, 2081, 2082, 2083, 2084, 2085, 2086, 2087, 2088, 2089, 2090, 2091, 2092, 2093, 2094, 2095, 2096, 2097, 2098, 2099, 2100, 2101, 2102, 2103, 2104, 2105, 2106, 2107, 2108, 2109, 2110, 2111, 2112, 2113, 2114, 2115, 2116, 2117, 2118, 2119, 2120, 2121, 2122, 2123, 2124, 2125, 2126, 2127, 2128, 2129, 2130, 2131, 2132, 2133, 2134, 2135, 2136, 2137, 2138, 2139, 2140, 2141, 2142, 2143, 2144, 2145, 2146, 2147, 2148, 2149, 2150, 2151, 2152, 2153, 2154, 2155, 2156, 2157, 2158, 2159, 2160, 2161, 2162, 2163, 2164, 2165, 2166, 2167, 2168, 2169, 2170, 2171, 2172, 2173, 2174, 2175, 2176, 2177, 2178, 2179, 2180, 2181, 2182, 2183, 2184, 2185, 2186, 2187, 2188, 2189, 2190, 2191, 2192, 2193, 2194, 2195, 2196, 2197, 2198, 2199, 2200, 2201, 2202, 2203, 2204, 2205, 2206, 2207, 2208, 2209, 2210, 2211, 2212, 2213, 2214, 2215, 2216, 2217, 2218, 2219, 2220, 2221, 2222, 2223, 2224, 2225, 2226, 2227, 2228, 2229, 2230, 2231, 2232, 2233, 2234, 2235, 2236, 2237, 2238, 2239, 2240, 2241, 2242, 2243, 2244, 2245, 2246, 2247, 2248, 2249, 2250, 2251, 2252, 2253, 2254, 2255, 2256, 2257, 2258, 2259, 2260, 2261, 2262, 2263, 2264, 2265, 2266, 2267, 2268, 2269, 2270, 2271, 2272, 2273, 2274, 2275, 2276, 2277, 2278, 2279, 2280, 2281, 2282, 2283, 2284, 2285, 2286, 2287, 2288, 2289, 2290, 2291, 2292, 2293, 2294, 2295, 2296, 2297, 2298, 2299, 2300, 2301, 2302, 2303, 2304, 2305, 2306, 2307, 2308, 2309, 2310, 2311, 2312, 2313, 2314, 2315, 2316, 2317, 2318, 2319, 2320, 2321, 2322, 2323, 2324, 2325, 2326, 2327, 2328, 2329, 2330, 2331, 2332, 2333, 2334, 2335, 2336, 2337, 2338, 2339, 2340, 2341, 2342, 2343, 2344, 2345, 2346, 2347, 2348, 2349, 2350, 2351, 2352, 2353, 2354, 2355, 2356, 2357, 2358, 2359, 2360, 2361, 2362, 2363, 2364, 2365, 2366, 2367, 2368, 2369, 2370, 2371, 2372, 2373, 2374, 2375, 2376, 2377, 2378, 2379, 2380, 2381, 2382, 2383, 2384, 2385, 2386, 2387, 2388, 2389, 2390, 2391, 2392, 2393, 2394, 2395, 2396, 2397, 2398, 2399, 2400, 2401, 2402, 2403, 2404, 2405, 2406, 2407, 2408, 2409, 2410, 2411, 2412, 2413, 2414, 2415, 2416, 2417, 2418, 2419, 2420, 2421, 2422, 2423, 2424, 2425, 2426, 2427, 2428, 2429, 2430, 2431, 2432, 2433, 2434, 2435, 2436, 2437, 2438, 2439, 2440, 2441, 2442, 2443, 2444, 2445, 2446, 2447, 2448, 2449, 2450, 2451, 2452, 2453, 2454, 2455, 2456, 2457, 2458, 2459, 2460, 2461, 2462, 2463, 2464, 2465, 2466, 2467, 2468, 2469, 2470, 2471, 2472, 2473, 2474, 2475, 2476, 2477, 2478, 2479, 2480, 2481, 2482, 2483, 2484, 2485, 2486, 2487, 2488, 2489, 2490, 2491, 2492, 2493, 2494, 2495, 2496, 2497, 2498, 2499, 2500, 25

you are

21 Diapirus schultzei Jan 26
 1 21 Musca fallax gl.
 m. B. cras
 m. cap.
 a. Reginald
 L. 7 18 18
 excludit sic reginald
 1 21

She will be ready Jan 27

1431 Ingt Agrippa
Sphaerae mundi ac
d. Hermeticae. 8th
Sua lucet chori
pro nob. Mm.
Ingt. Lema a 34

[illegible]

John - last night, it is the
 1st time John was
 not drunk last

is singular beautiful in style and
the workmanship good, 12 1/2 lbs
in weight.

Small and bit of water
8 scumbe more caught
10 much as eldys Dredge

The Captain's receipt

Jan 27

24 m. 1/2 gal. 1/2 gal. 1/2 gal. 1/2 gal.

14. 1/2 gal. 1/2 gal. 1/2 gal.

1/2 gal. 1/2 gal. 1/2 gal.

1/2 gal. 1/2 gal. 1/2 gal.

1/2 gal. 1/2 gal. 1/2 gal.

1/2 gal. 1/2 gal. 1/2 gal.

1/2 gal. 1/2 gal. 1/2 gal.

1/2 gal. 1/2 gal. 1/2 gal.

24 m. 1/2 gal. 1/2 gal.

1/2 gal. 1/2 gal. 1/2 gal.

1/2 gal. 1/2 gal. 1/2 gal.

1/2 gal. 1/2 gal. 1/2 gal.

1/2 gal. 1/2 gal. 1/2 gal.

1/2 gal. 1/2 gal. 1/2 gal.

1/2 gal. 1/2 gal. 1/2 gal.

1/2 gal. 1/2 gal. 1/2 gal.

1/2 gal. 1/2 gal. 1/2 gal.

1/2 gal. 1/2 gal. 1/2 gal.

1/2 gal. 1/2 gal. 1/2 gal.

1/2 gal. 1/2 gal. 1/2 gal.

1/2 gal. 1/2 gal. 1/2 gal.

1/2 gal. 1/2 gal. 1/2 gal.

1/2 gal. 1/2 gal. 1/2 gal.

1/2 gal. 1/2 gal. 1/2 gal.

1/2 gal. 1/2 gal. 1/2 gal.

1/2 gal. 1/2 gal. 1/2 gal.

1/2 gal. 1/2 gal. 1/2 gal.

1/2 gal. 1/2 gal. 1/2 gal.

1/2 gal. 1/2 gal. 1/2 gal.

1/2 gal. 1/2 gal. 1/2 gal.

1/2 gal. 1/2 gal. 1/2 gal.

1/2 gal. 1/2 gal. 1/2 gal.

1/2 gal. 1/2 gal. 1/2 gal.

1/2 gal. 1/2 gal. 1/2 gal.

1/2 gal. 1/2 gal. 1/2 gal.

1/2 gal. 1/2 gal. 1/2 gal.

1/2 gal. 1/2 gal. 1/2 gal.

Per my Car Dowry 6
for the shat & my self Jan 30
1454 Ray taroxen
Ruler taroxen in Joh

Red clat 9
Cord winder 9
Jd Ayra 9
Tusky 9
In 9
Pessate 9
In 9
Carp 9
Mugate 9

Red 2
1st 9
Cowan 9
Qualen 9
m 9
m 9
paphico

12
for my lady
Galloway 7
12th Apr Sealhouse Del.
+uffe Lgnd
m chste cont in fth
Linnen mngst fth
michele fth
fth 15th mch fth
M Signe pelord Com
Caput c. loc 3 lth
m Legerie fth
24 d meari per fth
fth fth fth
chge fth fth
fth fth fth
fth fth fth
fth fth fth
fth fth fth
fth fth fth

... sed Capten brealy y

148

24 gallor gamenira pull
29 gallor et sp labule
m. ad. 3 4 1 1

... rian my gry

salapn gre

flatorn gre

more lila gr p

clitor pichat gal 9

cl. cinamom gal 1

sp. 1 sp. 100. 100. 100.

q. m. 11. 11. 11.

... lila ... 100. 100. 100.

... 100. 100. 100.

... 100. 100. 100.

... 100. 100. 100.

... 100. 100. 100.

... 100. 100. 100.

gallor 30. 100. 100.

100.

... 100. 100. 100.

... 100. 100. 100.

100.

100.

... 100. 100. 100.

... 100. 100. 100.

... 100. 100. 100.

... 100. 100. 100.

... 100. 100. 100.

... 100. 100. 100.

... 100. 100. 100.

per rure selm Haly 10
terru mact sh
1227 Eremone tartari sh
tartari libel sh

phelli minaudi sh
m // phelli re que cepul sh
in Alincan per pateraly

24 a H. tra pum delat h
Diapleu con ce sh
tartari libel sh
Dra gery sh

oli nucis mofeld gop
m // phelli
re que cepul nam pater
sur. mact re que lib
mact (un pateraly

24 in luo ut Alincan per
re pateraly
exhibet sh pateraly
e Bacti

24 Per cepul Alincan per
Rulio mact sh
phallima con pater sh
phelli cepul sh

Cellican
phallima re sh
Hacti, mact sh
sur Bacti pater sh
Lacti re sh

m // pateraly con sh
e Cong a con hie phallima
per amicti per
per amicti

But the Believer is not
in sin

Exp. e. 21. 1892

4224 1000 1000

$I_{\text{max}} = 98 \frac{1}{10}$

11 Sept 1907

Page has not

cc - France on her surprise

Ave Maria

Padre de
Padre de

... and ... by ...

At the

of 9 calumens 3v 4

of 8 calms
ff least

proceditur

17

4 confecta Ros Rad Sa

15 Zolideri subtilis

pell: 311

lyc. Decora si

m // Et. re que Caput hoc

reculit I quod talibus

legel si sensum, glauco

caput in C. dea liquore

Con. m. h. c. c. c.

Resan C. J. Alas,

61
Hoc Joh. Case Vol II 15
at median Symma
1. 24 consuet. Hoc Pauli
aliteri Pauli 34
Hoc gulphus 34
Syr & mercurio 9/
at 8d Pauli molli
de hoc Caput 34
hoc recubatur statim
regulatione

24 sed pauli recubatur 34
12. de recubatur 34
sic pag. 10 9
Cap. 1. 11 Pauli 34
17 Pauli 34
mer hoc 34
hoc at 34

March 20

21
same more castle after

1 of Gulle Gamenice pull
of gulle 2 sp. sephens
lind of 12
Nenne Jalap
scary Jalap of 65
Nenne Jalap of 2
Kette Klatung of 16
mee the of 1
Obt in pille of 1
eye espone volume of
mff B. lue vca merr
se glubendel in pogram
of eol has Klatung of
the m. lue Jalap
Nenne Jalap
see thar in se cathol of
Bene lue seent of
thar in lue of 1
cathol in vca cath
vca in of pogram
of pogram
vca in of pogram
vca in of pogram

21

Heu m Gregory Mel 15¹⁷

of Gulle Gamenice pull
of Gulle 2 sp: sephens
Innot of 12

Notina faly
scary faly p gr 15

Notina faly gr 2

Etto Etto gr 1 b

meu de gr 1

Obt in faly gr 1

cy 1 sp: 12

m faly 12

12 faly 12

of 12 faly 12

Notina faly

Notina faly

Notina faly

Notina faly

Notina faly

Notina faly

Notina faly

Notina faly

Notina faly

Notina faly

Notina faly

Notina faly

Notina faly

Notina faly

Notina faly

Notina faly

Notina faly

Notina faly

Notina faly

Notina faly

Notina faly

Notina faly

Notina faly

Notina faly

Notina faly

Her my name 18
 Dorcas. Beal 16
 15 7 Arthur L. me her 9 5

24 Gallano (clats)

Aug. 26th 9

offspring

Castor, ne 4

Easton
Peter total guano 56

sp: CC 9.11.10

m^l pd m^l d r s dat
Capel n^o 12 m^l & kipe
a quazib^e fide
2 m^l pd w^t fluff^s each m^l
beveron u^o c^o m^l

Ammon. ut supra

synodus ad 21

Customs 71

Customs &
John W. Crampton

Fluxion $\frac{dx}{dt}$ of

on April 9 & 10, 1891, 1892

Caput n° 3 long. 1.5 cm

Love from I wish explain

ca. 1890s. 1900s. 1910s.

of Agave Requena Camp 87

7. 11. 1880. 11. 11. 1880. 11. 11. 1880.

Argon. Conf. Jan 21 Feb

Please copy this
of the above size notes

89c Balance \$

in fig. 10

Copy with a good picture.
republican

17

mai Lucelli L. a 25 Colli

d. truckee - Coligny

2 Linsen

of Myce m. m.

Specimen of the ...

Specimen of the ... 17

24 full ...

15 ...

...

...

...

...

...

24 ...

...

...

...

...

...

...

...

...

...

...

...

...

...

...

...

...

...

Her own many castle 20
159
Applied to the
Tupke & son

of Trench from given
Dider 31 Mdt Jan
pall sent. warden gl. v. 11. 1/2
H. p. 10. 1/2
n. 11. 1/2
Can agitated in 3. 1/2
fringe

Feb 16
24 + Linen Lark 36
Dider 31 Mdt Jan
H. p. 10. 1/2
n. 11. 1/2
Can agitated in 3. 1/2
fringe

481 p. 10. 1/2
Lark 31 Mdt Jan
H. p. 10. 1/2
n. 11. 1/2
Can agitated in 3. 1/2
fringe

24 Lark 31 Mdt Jan
H. p. 10. 1/2
n. 11. 1/2
Can agitated in 3. 1/2
fringe

24 Lark 31 Mdt Jan
H. p. 10. 1/2
n. 11. 1/2
Can agitated in 3. 1/2
fringe

24 Lark 31 Mdt Jan
H. p. 10. 1/2
n. 11. 1/2
Can agitated in 3. 1/2
fringe

21

25 day at one sh

5)

of me 9th 3, 81 1/2

1895

will put in 958892

Freedom years

Friedmann, Hans
 Cepheid & Leighton

per 3 line

made fragments

and Miami, when

21
The end of the world

The Captive's prayer 22

24th February 17th
on quill 2 sp. in the 1st. 22
9216

1st. 1st. 1st. 1st.
1st. 1st. 1st. 1st.

1st. 1st. 1st. 1st.
1st. 1st. 1st. 1st.

1st. 1st. 1st. 1st.
1st. 1st. 1st. 1st.

1st. 1st. 1st. 1st.
1st. 1st. 1st. 1st.

4. 1st. 1st. 1st. 1st. (1st.)

1st. 1st. 1st. 1st.
1st. 1st. 1st. 1st.

1st. 1st. 1st. 1st.
1st. 1st. 1st. 1st.

1st. 1st. 1st. 1st.
1st. 1st. 1st. 1st.

1st. 1st. 1st. 1st.
1st. 1st. 1st. 1st.

1st. 1st. 1st. 1st.
1st. 1st. 1st. 1st.

1st. 1st. 1st. 1st.
1st. 1st. 1st. 1st.

1st. 1st. 1st. 1st.
1st. 1st. 1st. 1st.

1st. 1st. 1st. 1st.
1st. 1st. 1st. 1st.

1st. 1st. 1st. 1st.
1st. 1st. 1st. 1st.

1st. 1st. 1st. 1st.
1st. 1st. 1st. 1st.

1st. 1st. 1st. 1st.
1st. 1st. 1st. 1st.

The end of the world

23

Oct 20

[illegible]

in Aluer colz 23

Ther 22nd July

163⁴ The Aluer pe with 22 Aluer
B L 22nd July
argenti lumen

19th & 20th June 1841

Rene lumen p. lutea 22nd July
quabla Dine & lumen ges
et lumen ges 1841

18th July
Cubitus lumen
Goul lumen 1841
Bacon lumen 1841
in lumen 1841

in lumen 1841
Coy 22nd July
Aluer 22nd July
in lumen 1841
Coy 22nd July
Lone 22nd July
in lumen 1841
Coy 22nd July

The music being played
 25 Sassafras in chain
 26 Bar. Lapathi. Acute En.
 164 Coal Res. Barren En.
 165 Coal Res. Barren En.
 166 Coal Res. Barren En.
 167 Coal Res. Barren En.
 168 Coal Res. Barren En.
 169 Coal Res. Barren En.
 170 Coal Res. Barren En.
 171 Coal Res. Barren En.
 172 Coal Res. Barren En.
 173 Coal Res. Barren En.
 174 Coal Res. Barren En.
 175 Coal Res. Barren En.
 176 Coal Res. Barren En.
 177 Coal Res. Barren En.
 178 Coal Res. Barren En.
 179 Coal Res. Barren En.
 180 Coal Res. Barren En.
 181 Coal Res. Barren En.
 182 Coal Res. Barren En.
 183 Coal Res. Barren En.
 184 Coal Res. Barren En.
 185 Coal Res. Barren En.
 186 Coal Res. Barren En.
 187 Coal Res. Barren En.
 188 Coal Res. Barren En.
 189 Coal Res. Barren En.
 190 Coal Res. Barren En.
 191 Coal Res. Barren En.
 192 Coal Res. Barren En.
 193 Coal Res. Barren En.
 194 Coal Res. Barren En.
 195 Coal Res. Barren En.
 196 Coal Res. Barren En.
 197 Coal Res. Barren En.
 198 Coal Res. Barren En.
 199 Coal Res. Barren En.
 200 Coal Res. Barren En.

ms B vol 22 p
the time of Smith
166 at the Kings house
was then

it had been for some
a great while in the
1661 the matter was
has a person the
in the 1671-1672
with the rest (one of the
& the rest no 7

Primer may 27

Feb 20

24 Jan Capelli acut Jun

167

Exceat in to me

Exceat East West 203

1st Decly north 17

galle North 101

1st Decly 12

1st Decly 12

1st Decly 12

1st Decly 12

1st Decly 12

24 Decly 12

24 Decly 12

24 Decly 12

24 Decly 12

24 Decly 12

24 Decly 12

24 Decly 12

[illegible]

on a ...

Her Caplaine peachey 29

1. Leg maff - emp stomach megr' 3

Her linge 3h
m 88 linc sugar Mole
pro regno hinc fucals
Jrreacur cur guth
aley' d nucel mof d

4. Aque Lumbicor
Limeum in 3h
Scabiosa 3h

Syr Erysimi 3h
pectato oxymella

in caput oculi 2 h
5. mela

hered Aque Genhem
cum Aze Absinth long

Her 26
Michael at 4
3. h 114 reges
two puzellid yelc

4. Elonal mane 6
+ tra ex Cartum 2m
● Piculur

The Case of Max Durlach

[1]

of the ... and the consideration had by their

Twenty years; besides very rich jewels, raiment, and other things of great value, which the Dutchess brought with her into the Duke's Family: And great Debts having been contracted, for the support of the Duke's Honour and his Service while he cohabited with the Dutchess, she hath since his Separation from her paid out of her own Estate.

That by the evil and malicious insinuations of the Dutchess's enemies, the Duke was prevailed on, to carry her then a Protestant into *France*, and to put her into a Monastery (where she could not be admitted without changing her Religion) and left her there on great assurances of sending for her home in a short time, and so parted with great expressions of Kindness.

That a considerable time after by the Dukes consent, she returned into *England*, and lived retiredly at *Drayton in Northamptonshire*, and at the time of the Revolution she again retired to *France*, where she continued till she heard of her Father's Imprisonment in the *Tower*, and then came back to *England* and lived privately till her Father obtained his Liberty, when she came home to him.

That the 8th of *January* 1691 the Duke was prevailed on by the instigation of her Enemies, to exhibit a Bill in the House of Peers, to the same effect with the Bill now depending, and diverse Witnesses were examined on both

17 April 1701
1 Sister Beal (19) A
2 Duchess of Norfolk

3 Mrs Linslow
4 George Cooper with guests
5 a party from the King's house
6 Mrs Bernall with sister
7 Capt Beasley
8 Mr Broome's wife
9 Mrs Hoppin's house
10 Mrs High's house
11 Mr Cuthbert
12 Mr. Hume's house
13 Capt Beasley
14 Mr. Hume's house
15 Mr. Hume's house

16 Mr. Hume's house
17 Mr. Hume's house
18 Mr. Hume's house
19 Mr. Hume's house
20 Mr. Hume's house
21 Mr. Hume's house
22 Mr. Hume's house
23 Mr. Hume's house
24 Mr. Hume's house
25 Mr. Hume's house
26 Mr. Hume's house
27 Mr. Hume's house
28 Mr. Hume's house
29 Mr. Hume's house
30 Mr. Hume's house
31 Mr. Hume's house
32 Mr. Hume's house
33 Mr. Hume's house
34 Mr. Hume's house

35 Mr. Hume's house
36 Mr. Hume's house
37 Mr. Hume's house
38 Mr. Hume's house
39 Mr. Hume's house
40 Mr. Hume's house
41 Mr. Hume's house
42 Mr. Hume's house
43 Mr. Hume's house
44 Mr. Hume's house
45 Mr. Hume's house
46 Mr. Hume's house
47 Mr. Hume's house
48 Mr. Hume's house
49 Mr. Hume's house
50 Mr. Hume's house

176

Orkney Islands { 10 Sings
 & Bachelors

Temperatura em 9h M.

circumstances

Cortezas
420 ft. from surface

7 cm. of steel casing

in fact reach same result

9 Apr: 18th

24. 1/2 lb. 3/4 lb.
1/2 lb. 3/4 lb.

in // by // region

2. the ex. cost that the
y. father makes
in the court

4000 Case next to the

Disputes on the big game gallop

Diff. part of in // Sch

Low for Capt - p 2 W

3 жеска

for my Lady Duchess
of Norfolk by gift
177 millington & myself

4 flexure prolate
cepal gullat 30 at 30
in cichlensis pulegia
supplet supplet
epitome mea & hunc
Mugher

4 Ag prolegu stule a sum
Ryosata Corp
Gentiana Corp a sum

April 17
perserent a sum & hunc
pistate sale solale
deco exteat per 3 ut
dies
tum leuol Ryos mactules
et de mactule per 3 ut
tum mactule

4 unum hunc a sum
midapsi a sum
sen coicun 74
pacta cent 100
in pulegia - 100 & 100
4 pulegia 100
deing a sum
a cent 100
Ryos a sum
tecale hunc
cepal a sum
hunc a sum
Boche

The new season, Apr 7 6
 24" Cinnabar pt 31h
 181 small gull etc 3)
 Purple Swallow 1/2 pt 31h
 Lake Cold (C) 31h
 Take 31 men & 100
 or 100 - 100
 24th Lake (C) 31h
 Lake 31h
 Lake 31h
 Lake 31h
 Lake 31h
 Lake 31h

[illegible]

1st Brompton on April 8th 1833

21 El: Diaplenia
Diacutha a p
Sake rache ge 12
pult Conche uenier ge 12
Syrup 2 spine curbs 3v
di: Carat gutlet 3

m p 24 two more Capri

Apr 24 Con. Regis
Balfami Lucidum
confusio pumice cy necth 3m
Ocular cone 3
Sake pumice 34
Syl Balfamion of
m p 24 12 3m Capri 3 16
more 24 12 3m 3m
supplent 12 3m 3m
p m 34 12 3m
p 12 34 12 3m

24 3m p m 34 12 3m
12 12 3m 3m

24 34 12 3m

[illegible]

185 Hermy Lee Hugh 10
Chambersland

2℥ Syrupi Acetosi comp

of Am 49th 1822

Exhach Es

spermatis och § 119

mathematical time

Malaco marmor

at ex querelam

in Capra hont

of complete

Septim. Urgente dyspnea
and tuffe

and full

serum Regulamentum

Cum Radice Glycyrrhizae

inaculenta in exhemel
conjugon

conjugate

25 542 Acceler Comp {11

Key 9101 fish

Key 91 m. 11h
scalosa. ~~Alfame~~

Lehek 101

John Robert Aronson

Edith Isabel Andrews
M. Signa Expectorating

mixtures

mixtus
et hae mixtura Caput

me se eschientz qu'elles

245 p. 100

245 pna Regt
 superleuio Agae jndlgg 34
 Hstone 8

Hydrogen

well known

Balsamier oil

Bayam
Seybilce.

1646

126 Ha in Jula cehent 11
the ship in channel
Ap 11

24 Enula Conila J
Conial sh is main & hore
se respectina
Tel caput elalem Rod Mly
Nobulum can Calpa

24 Succesepurabi Afforis ^{cel 3}
nostake the cembler 200 100 Mly
Phali: qd knuffine meste
9 Conbule 21
Sahatuchai 20 21 15
Zincelud 20

in Jufah: pte necton de Chad-
Calem Rose pde cluso
mear pnt expessu luche
Ja cupo Colabur 20 21
9ye the penicon expone 20
20 20 20 20 20 20
m pde 20 20 20 20
in Regimim

24 Sympu pafiq Lysini
Scalica Artyzicy 20
Appe puliq 20 20 20 20
Lysini 20 20 20
Phaphene 20 20 20

in ligna explicatione
Julep

Caput Jui in main & hore
Respectina ante the post sumpt
Mlium col Enula & Loe
Scalica cum Enula

In una Alenace pro gentile
9 Lora m: 20 20 20
20 20 20 20 20
clara 20

[illegible]

the larceny property 13
188 for me Sept. 1888
me at the first school
was

Nov: 13 14 15 16 18
20 22 25 26 27 29 30
Dec: 1 2 3 4 5 6 7 8
9 10 11 13 14 16 18 20 21
25 26 30
Jan 1 2 3 4 5 6 7 8 9 10 11 12 13 14 15 16 17 18 19 20 21 22 23 24 25 26 27 28 29 30 31

After 2 months for pen of
Sept 3 weeks last

18 For Capton
Brachy

12

24 Rai Rulic-grad

Bluli ac fi

me. loocane fi h

Phalacrazi fi

Minap 22aci fi h Gen hca-ufi

Galinger Phaph fi h h fi

Phalacrazi Cod Pucet n° 3

Cod Inlu fepu m h

Winkicari fi

Phalacrazi fi

Phalacrazi m 2

Cod minor

Phalacrazi Agnat cu m h

Chic fely

Phalacrazi m 1

Baccon Phalacrazi fi

Leui excol fi

sem carai fi

Phalacrazi m 1

Codet fi

m 1 secundu pucet cu fi

Codet Phalacrazi

Secundu fi

24 Rai m 1 fi Phalacrazi fi

Phalacrazi fi

Phalacrazi fi

Phalacrazi fi

Phalacrazi fi

Phalacrazi fi

Phalacrazi fi

Phalacrazi fi

Phalacrazi fi

Phalacrazi fi

Phalacrazi fi

Phalacrazi fi

Phalacrazi fi

Phalacrazi fi

[illegible]

Te²u

Plagiate Man

24 Rar. Jura nothos 19
194 mecloncom
Hymenoptera
Plat. opt.
Hut. 50 to 60 m
Gratiola
Sals. p. 2
Zinc. 10 m

24 Rar. Habi. M. 100 m
cucurbit. Jura. 100 m
Gentiana. 100 m
Zinc. 100 m
Ligni. 100 m
Saffchar. 100 m
Cort. 100 m
Pecunia. 100 m
Wint. 100 m
M. 100 m
P. 100 m
C. 100 m
L. 100 m
S. 100 m
G. 100 m
H. 100 m
I. 100 m
J. 100 m
K. 100 m
L. 100 m
M. 100 m
N. 100 m
O. 100 m
P. 100 m
Q. 100 m
R. 100 m
S. 100 m
T. 100 m
U. 100 m
V. 100 m
W. 100 m
X. 100 m
Y. 100 m
Z. 100 m

[illegible]

24 d phlogiston by the heat
Matter has never appeared & has
never appeared after the matter
is put in the
end of the whole system matter
is soluble in a new
sufficiently to be dissolved and
for the

24 d'nae mofetel per ex poffione
Eft Balza Brepuick in
pomat primis
Aurante M. M. in 300
d'nae mofetel 21 Rhody 400 12
in signa Balsarnel
Uniment in quo in ungat Regu
Lm

201 For the Wargents 26
chitic
Emaciata nullo modo
4 corollae. The Osmia nigrula
the Dithira nigrula
dinant

By G. nigrula nigrula
sp. Bellina sp.

COPIED BY THE ARCHIVES AND THE DECA EXECUTED THERE

202 For my very beloved 27
 of 21212121 34
 In Caravani 34
 Heir 316
 Case 34
 m // pube gress
 cui mifer succore cont. Alls
 of 6 p...
 mellank chan car...
 gress pulloriza Sturgion
 al p... nota Anglos
 21212121 34
 4 1m Caravani 34
 4 Galanga 34
 21 pull Ant comp 34

See name plugg By 22²⁷
4703 Herbaria letar ph
ol. ca. 1 nugar m. d. l. q. n. l.
pallidus p. l. r. e. q.
m. l. p. l. m. l. r. o. c. u.
re p. l. u. l. r. e. q. l. u. l. r. o. n.
h. o. r. e. s. o. m. e. v. m. o.

leg. p. a. i. u. s. v. m. o. n. a.
p. l. e. n. a. l. s. u. m. p. o. s. t.
r. e. g. l. a. t. i. o. n. e. s.

for the water with

4 directi p. l. o. r. a. t. u. s.
d. o. m. p. l. e. x. s. u. m.

4 A Limone regist. s. u. m.
s. y. n. o. p. i. s. u. m. l. e. s.
D. a. t. e. n. i. c. a. t. e. s. p. h.

in signa p. l. o. r. a. t. u. s.
C. o. n. i. d.

4 Capt. D. m. l. l. h.
d. o. m. p. l. e. x. s. u. m. p. o. s. t.
r. e. g. l. a. t. i. o. n. e. s. d. o. m. p. l. e. x. s. u. m. p. o. s. t.
p. l. o. r. a. t. u. s.

204m Tulligum 11/25
a Carpenter's wife

24 Uxymella Scydlichi 3ii
lini Emethici 3h

Aque Cinnamon 3ii
In signa compendi
Uxymella 3ii
Capit sumo manu
post hora Venial latorum
thia ex catina in
viculis coeli

Repetitio maxima 3ii
mene 3ii in hunc
et si sequitur opus 4
aia lin Emethici 3y

24 massa pul Schmael in 4
Raffi 3ii 3ii 3ii 3ii 3ii
3ii 3ii 3ii 3ii 3ii
3ii 3ii 3ii 3ii 3ii
3ii 3ii 3ii 3ii 3ii

in 11 pul no 15 3ii
3ii 3ii 3ii 3ii 3ii
3ii 3ii 3ii 3ii 3ii
3ii 3ii 3ii 3ii 3ii
3ii 3ii 3ii 3ii 3ii

24 Elixum pulchre 3ii
Sala 3ii 3ii 3ii 3ii 3ii
In signa Schmael 3ii
Capit post 3ii 3ii 3ii 3ii 3ii
3ii 3ii 3ii 3ii 3ii
3ii 3ii 3ii 3ii 3ii
3ii 3ii 3ii 3ii 3ii
3ii 3ii 3ii 3ii 3ii
3ii 3ii 3ii 3ii 3ii

4 Age 6 mcs magd 5/11
Age 6 wks 8/11

Marion Huggins
of manglewood 4-1-1892 in
Lake Rotorua
put 8000 eggs in 100
1000 eggs in 100
1000 eggs in 100
1000 eggs in 100
1000 eggs in 100

24 structure Refut - Nys
springs from central capital
§ 10
Small structure 1/2 of plant - 1/2 of plant
Nys Refut
Nys Refut
• 1/2 of plant 1/2 of plant
2 1/2 of plant
head - 1/2 of plant
1/2 of plant
Capital Refut.

26th For James Andrew 31

27th Rai pelipery 9th Apr 28
Lapok (Kul) a Jun
Hel Epithym Belanice
Curculio Buech
Tamariscus ac m
Hakirion Carl Amadone
Hel Binnai Jun
Sem Amos 51
Carui 51
poffate mep Jun
m // 8th 10th p long 3
cushon 10th

24th Hel Bonneging Nepenthes
Angloffe Nepenthes
Humaria meliss ac m 5
Tular Nepenthes
Pegonia ac m
Nepenthes
m // 8th 10th p long 3
pre fol 10th

COPIED BY ERIC ARVIDSON AND LUT DECA EXCISED THERE

For me cleptam magi 33

20 *Alnus Alnus* Ap 30

24 *Rosa Almaria* fidele lili fuy

Hel. 2 the large Rude m2
Alchemilla pinguilly lili fuy
Sclerocarpus pinguilly lili fuy
Spm. Cornu fuy fuy fuy

24 *El. Caryocostini*

Enithi an fuy

tant. R. hie lili fuy fuy

210 fuy 927

Calamagrostis fuy fuy fuy

m. B. lili fuy fuy

summit fuy fuy fuy

24 *offe repia*

lang. R. lili

fene Lemai fuy

fuy 31

Sacchar fuy fuy

m. B. lili fuy

cui i cogne fuy

fructe fuy fuy

Baller fuy fuy

fuy fuy fuy fuy

11. B. lili fuy fuy

fuy fuy fuy fuy

cog. R. lili fuy fuy

lil. fuy fuy fuy

Conte fuy fuy

24 *stercor* fuy fuy

fel. R. lili fuy

Inte fuy fuy

l. lili fuy fuy

re lili

Conte fuy fuy

l. lili fuy fuy

re lili

Conte fuy fuy

l. lili fuy fuy

re lili

Conte fuy fuy

l. lili fuy fuy

re lili

Her me Vernall May 3rd
21st 24 of the Apocryphal in 10

Uragaria
Aeth. purpurea
Boreogin
Aeth. pteropus
Belonice costalis
melissa ac ma

Salicaria Linn. no 4
Aurelia no 6
Pomacanthus no 12
Stenopus nocturnus
Callinectes virginicus
Crepidula forsteri
Aegle & Nautilus
Fuscula Syngaster
Pecten & other shells
murex

Her me Linslow
Aeth. purpurea
Aurelia
Pomacanthus
Stenopus
Callinectes
Crepidula
Aegle & Nautilus
Fuscula
Pecten
Pecten

24 of the Linslow
murex by Doctor 3rd

At the same time. So that by these Articles and that Deed Executed thereat

long & continuous flow.

Wm 5th Charles Henry #37

24 Convent Refail 94 May 2
212 Chie Gullbiff put 94
Exp 212 2 of 184
Handls

Cepit 184 184 184
S. 184 184 184

Cepit 184 184 184

74 put 0 Chie Con 94

184 184 184

184 184 184

24 184 184 184

184 184 184

184 184 184

184 184 184

Mc SWM Duke: So that by these Articles and that Deed Executed there
Decedent of a Bill exhibited in Parliament to dissolve a Marriage at

Ver me may Gell Gell 38
4 chine nider traft may 6
213 incit-9 gell lake 11
Lerage land 11

sat dot Rescuer m3
let lingue dione m2
tuffe legins
Belonice ac m1
the Alkine m3
incit-9 gell lake 11
14 in chine Secale Copier

4 Sem Deuci
Cocconer m3
Caem 11
m11 pullet queller can
m11 the Hattin and remaff
Cust Meant m3 Linc m3
Dactyle 11
m11 the incite m3
pullet signe 11
the Deacy with the 11
here m11 in chine Secale
Cocconer - Copier & Canter
the m11

4 Apr Linc m3
14 m3 11
Cocconer 11
the m11
Dona Cincin 11
14 m3 11

England one Precedent, of a Bill exhibited in Parliament to dissolve a Marriage at
the same time. So that by these Articles and that Deed Executed there

[illegible]

England one Precedent, of a Bill exhibited in Parliament to dissolve a Marriage at

for Marian Hall May 11
 215
 of James Elms & parishes of St
 Casanova & St
 Emp. Achenico
 nobiles utique
 de minoribus & St
 bapt. nobiles
 de Lumbico & St
 in Mass. pro implendo
 de pace exten. sup. Mula
 Signum parochianum
 parochianum cum gult et chyl
 dei Rector & Rector
 parochiani.

per my Lany Leland
 of de new precept
 per my Lany Leland
 de Rector new precept
 de Rector
 M. Lany Leland
 Leland

England one Precedent, of a Bill exhibited in Parliament to dissolve a Marriage at
 the first instance, without any previous proceedings in the Ecclesiastical Court
 So that by these Articles and that Deed Executed there

England one Precedent, of a Bill exhibited in Parliament to dissolve a Marriage at the first instance, without any previous proceedings in the Ecclesiastical Courts;

(which in these Cases is the Law of the Land) and not above Five or Six Bills, in above 600 years to dissolve Marriages, or make Second Marriages good, after there had been a divorce in the Spiritual Courts, and those Bills too in Cases generally where the Husbands were men of known virtue.

The Duke should have endeavour'd a Divorce at Law, before he had attempted a Bill to dissolve the Marriage. For any Application to the *Legislature*, in matters of Private right is improper, because there are proper Judicatures, that give that remedy the Law allows.

To ask any thing of the *Legislature* beyond what the known Laws in force give, seems to be improper, because,

1. It is to make a Law in one persons Case, which without great difficulty will not be allowed in anothers.

2. It is to retrospect actions, and after the Fact to Augment or alter the Penalty. Our Laws are certain, and known to be antecedent to Facts, that persons may conform their actions to them.

3. The Courts and forms of Law are equally the Subjects right, and the application to the *Legislature*, takes away all that right Form and cer-

groups of the Witnesses, and what was Sworn by them, the 17th of February, they were pleased to reject the Bill without a second reading.

Notwithstanding which the Duke was again prevailed on the 22th December 1692 to exhibit a Second Bill in the House of Peers, to the same effect with his First, which after several debates was the 2d of January following again rejected.

217
Sometime after this, and for accomodating all differences between them, Proposals were made to the Dutchess, which after long agitation, on 28th April 1694 were reduced into Writing, and executed by the Duke and Dutchess: The Preamble of which Articles is in the words following. *Whereas diverse Controversies, Debates, Demands, and Suites of several natures have for some time since been agitated, and continued between the said Duke and the said Dutchess his Wife, &c. unto all which it is at last held sitting (it being conducive to their respective quiet and ease) to have an end put, and the like for the future prevented. It is therefore hereby and by the Parties to these presents, declared and agreed in manner following; Whereby the Dutchess convey'd to the Duke's use the Mannor of Castle Ryssing &c. And also the said Dutchess and her Trustees, Assigned their Interest in a Considerable Part of the Mannor of Sheffield in Yorkshire to the use of the said Duke. So that by these Articles and that Deed Executed there*

218

82

219

31

245

247
246

1

247

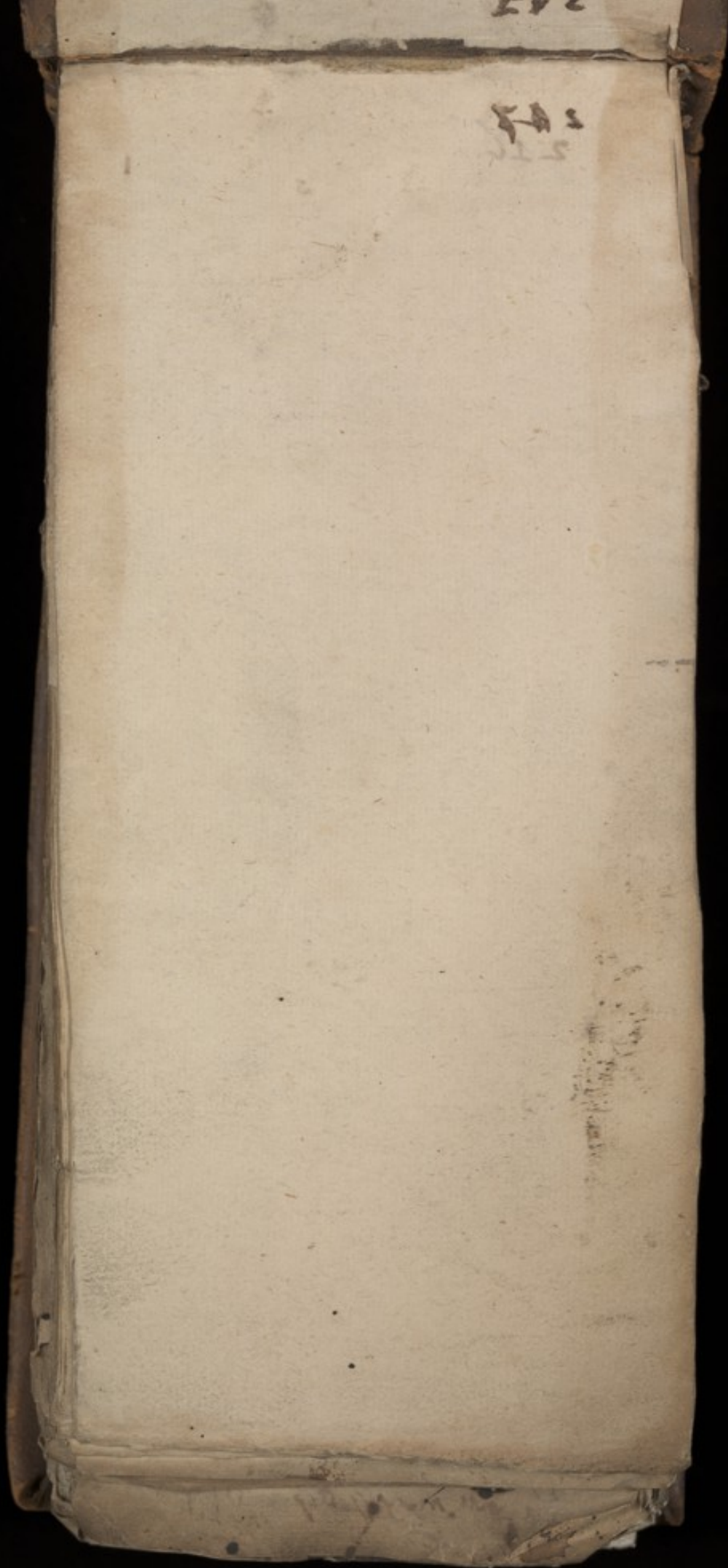



2

545

315

28

1 Nov 1701

- 1 Joshua Tinsley
- 2 Jethro Chapman
- 307 Jethro Chapman
- 4 Mr Jethro Chapman
- 5 Mr Jethro Chapman
- 6 Mr Jethro Chapman
- 7 Mr Jethro Chapman
- 8 Mr Jethro Chapman
- 9 Mr Jethro Chapman
- 10 Mr Jethro Chapman
- 11 Mr Jethro Chapman
- 12 Mr Jethro Chapman
- 13 Mr Jethro Chapman
- 14 Mr Jethro Chapman
- 15 Mr Jethro Chapman
- 16 Mr Jethro Chapman
- 17 Mr Jethro Chapman
- 18 Mr Jethro Chapman
- 19 Mr Jethro Chapman
- 20 Mr Jethro Chapman
- 21 Mr Jethro Chapman
- 22 Mr Jethro Chapman
- 23 Mr Jethro Chapman
- 24 Mr Jethro Chapman
- 25 Mr Jethro Chapman
- 26 Mr Jethro Chapman
- 27 Mr Jethro Chapman
- 28 Mr Jethro Chapman
- 29 Mr Jethro Chapman
- 30 Mr Jethro Chapman
- 31 Mr Jethro Chapman
- 32 Mr Jethro Chapman
- 33 Mr Jethro Chapman
- 34 Mr Jethro Chapman
- 35 Mr Jethro Chapman
- 36 Mr Jethro Chapman
- 37 Mr Jethro Chapman
- 38 Mr Jethro Chapman
- 39 Mr Jethro Chapman
- 40 Mr Jethro Chapman

For Mr Joshua Trinson's
24 Kai & Pol Tarepai in 1846
31 Veli: Cichori

Bechu sa Veli Bechuella
Beaabungas ae m 2
Lima no 3 m tableas
michuella

Alfama Ben Laki Cuchi

Cong 3

pro poma olman

24 conside Bechuella 34
pulke Ramaloni 34
stallis niki 34

m H 21 34 qu. cepid 34
in mane & Lore sa penitencia
supplicatio Laki Ben Laki
an' Cuchita 34

ant Apur Bechuella maticata

24 Kai Bechuella a Laki
Cichori Cuchita in m 18
tableas Laki & And no 2

M Bechuella m 3 Kai read m 18
Bechuella in Bechuella

Laki fengaria

Bechuella

Bechuella in m 1

Bechuella in m 1

m Bechuella in m 1
Cuchita in m 1

4 m 18 in m 18
Cuchita in m 1

in m 18

in m 18

in m 18

m 18 in m 18

in m 18

Joseph Mores and wife

For Mr. Shielens son May 7th
in full & full worth Cont^{rs}
33 sign of Rdy Gent

24 Aqua Lactis Myrtis Jun
Syr Limonum Ji

in signa Feb^{is}
caput caput Lactis & Lactis

24 R^o Glycy R^o & L^o
Folium Lactis Ji

Affaire Aqua chellinade Lib 1 lb
& 1/2 caput per p^{ro} p^{ro}
R^o Do R^o L^o

[illegible]

[illegible]

Sweet: 7.1
 Sugar: 8.1

in (capote) at 39

Bella Lucille

L. A. L.

28th. 1891. 11 (10.10.1891)

31 June 1892

of the sea, and the

to the sea surface
the first few feet of the water -

24 1/2 inches for the same

L'Esperance de l'homme est la source
de son malheur.

24 The & the Eize ...

the Alch. in the journal

1. sharp to 1/2 h

Salutaire

[illegible]

Pro. for the

given page 6

26 Dr. W. H. Allen
P. Buckley

May 13

24 the purple most common
 80 cyanine purple
 110 white 34 100-80
 120 100 100 100
 130 100 100 100
 140 100 100 100
 150 100 100 100
 160 100 100 100
 170 100 100 100
 180 100 100 100
 190 100 100 100
 200 100 100 100

4 Sept 2nd 1882 E. & I wrote to
I sent to 31 Jan 1883
in 1/2 1/2 1/2 1/2 1/2 1/2 1/2 1/2
R. & I sent to 31 Jan 1883
I sent to 31 Jan 1883

4 By Silipia Plate Seraphim
 Imperioria. 1844 by
 Plate no. 131
 By Plate 3x
 down with some other
 plates in other to you
 in page 21 and 1 fully
 copied for the 1844

11/11/11 Box 128
at the Barlow Hall - Little water
24 pulchra Blal off 24/11

38 Gerhans curcum 24/11
Ruhirine
Chiricij
Cal de la Blal
win hoon
Saffron
Spec Lilla hoon
Diacuron
Kochinilla
tart Lilla hoon 24/11

11/11/11 Box 128
can Lilla hoon
Lilla hoon
Lilla hoon
Lilla hoon
Lilla hoon
Lilla hoon

11/11/11 Box 128
Lilla hoon
Lilla hoon
Lilla hoon
Lilla hoon
Lilla hoon
Lilla hoon

24 Box 128
Lilla hoon
Lilla hoon
Lilla hoon
Lilla hoon
Lilla hoon
Lilla hoon

24 Box 128
Lilla hoon
Lilla hoon
Lilla hoon
Lilla hoon
Lilla hoon
Lilla hoon

Box 128
Lilla hoon
Lilla hoon
Lilla hoon
Lilla hoon
Lilla hoon
Lilla hoon

[illegible]

But not present collect 20
in the country

24 Рот; Glycyrrhiza glabra

39 Zwei Mont. Sch.
Erdbe. li

Erster Li

Суд. Лимонъ № 3

9-16-16 New Temples m3

Scaligeria pulchella m.

messy all

11490 p i a m

1814
Dica prout, 39

San Clemente, 18

in // 9 weeks / Aug 5

Синько му рече а.а.а.

24 H: Caryocarpa ♀ 11/14

Start 2 hours 45 min

in 1841: 9-10-11-12-13-14-15-16-17-18-19-20-21-22-23-24-25-26-27-28-29-30-31-32-33-34-35-36-37-38-39-40-41-42-43-44-45-46-47-48-49-50-51-52-53-54-55-56-57-58-59-60-61-62-63-64-65-66-67-68-69-70-71-72-73-74-75-76-77-78-79-80-81-82-83-84-85-86-87-88-89-90-91-92-93-94-95-96-97-98-99-100-101-102-103-104-105-106-107-108-109-110-111-112-113-114-115-116-117-118-119-120-121-122-123-124-125-126-127-128-129-130-131-132-133-134-135-136-137-138-139-140-141-142-143-144-145-146-147-148-149-150-151-152-153-154-155-156-157-158-159-160-161-162-163-164-165-166-167-168-169-170-171-172-173-174-175-176-177-178-179-180-181-182-183-184-185-186-187-188-189-190-191-192-193-194-195-196-197-198-199-200-201-202-203-204-205-206-207-208-209-210-211-212-213-214-215-216-217-218-219-220-221-222-223-224-225-226-227-228-229-230-231-232-233-234-235-236-237-238-239-240-241-242-243-244-245-246-247-248-249-250-251-252-253-254-255-256-257-258-259-260-261-262-263-264-265-266-267-268-269-270-271-272-273-274-275-276-277-278-279-280-281-282-283-284-285-286-287-288-289-290-291-292-293-294-295-296-297-298-299-300-301-302-303-304-305-306-307-308-309-310-311-312-313-314-315-316-317-318-319-320-321-322-323-324-325-326-327-328-329-330-331-332-333-334-335-336-337-338-339-340-341-342-343-344-345-346-347-348-349-350-351-352-353-354-355-356-357-358-359-360-361-362-363-364-365-366-367-368-369-370-371-372-373-374-375-376-377-378-379-380-381-382-383-384-385-386-387-388-389-390-391-392-393-394-395-396-397-398-399-400-401-402-403-404-405-406-407-408-409-410-411-412-413-414-415-416-417-418-419-420-421-422-423-424-425-426-427-428-429-430-431-432-433-434-435-436-437-438-439-440-441-442-443-444-445-446-447-448-449-450-451-452-453-454-455-456-457-458-459-460-461-462-463-464-465-466-467-468-469-470-471-472-473-474-475-476-477-478-479-480-481-482-483-484-485-486-487-488-489-490-491-492-493-494-495-496-497-498-499-500-501-502-503-504-505-506-507-508-509-510-511-512-513-514-515-516-517-518-519-520-521-522-523-524-525-526-527-528-529-530-531-532-533-534-535-536-537-538-539-540-541-542-543-544-545-546-547-548-549-550-551-552-553-554-555-556-557-558-559-560-561-562-563-564-565-566-567-568-569-570-571-572-573-574-575-576-577-578-579-580-581-582-583-584-585-586-587-588-589-590-591-592-593-594-595-596-597-598-599-600-601-602-603-604-605-606-607-608-609-610-611-612-613-614-615-616-617-618-619-620-621-622-623-624-625-626-627-628-629-630-631-632-633-634-635-636-637-638-639-640-641-642-643-644-645-646-647-648-649-650-651-652-653-654-655-656-657-658-659-660-661-662-663-664-665-666-667-668-669-670-671-672-673-674-675-676-677-678-679-680-681-682-683-684-685-686-687-688-689-690-691-692-693-694-695-696-697-698-699-700-701-702-703-704-705-706-707-708-709-710-711-712-713-714-715-716-717-718-719-720-721-722-723-724-725-726-727-728-729-730-731-732-733-734-735-736-737-738-739-740-741-742-743-744-745-746-747-748-749-750-751-752-753-754-755-756-757-758-759-760-761-762-763-764-765-766-767-768-769-770-771-772-773-774-775-776-777-778-779-780-781-782-783-784-785-786-787-788-789-790-791-792-793-794-795-796-797-798-799-800-801-802-803-804-805-806-807-808-809-810-811-812-813-814-815-816-817-818-819-820-821-822-823-824-825-826-827-828-829-830-831-832-833-834-835-836-837-838-839-840-841-842-843-844-845-846-847-848-849-850-851-852-853-854-855-856-857-858-859-860-861-862-863-864-865-866-867-868-869-870-871-872-873-874-875-876-877-878-879-880-881-882-883-884-885-886-887-888-889-890-891-892-893-894-895-896-897-898-899-900-901-902-903-904-905-906-907-908-909-910-911-912-913-914-915-916-917-918-919-920-921-922-923-924-925-926-927-928-929-930-931-932-933-934-935-936-937-938-939-940-941-942-943-944-945-946-947-948-949-950-951-952-953-954-955-956-957-958-959-960-961-962-963-964-965-966-967-968-969-970-971-972-973-974-975-976-977-978-979-980-981-982-983-984-985-986-987-988-989-990-991-992-993-994-995-996-997-998-999-1000-1001-1002-1003-1004-1005-1006-1007-1008-1009-1010-1011-1012-1013-1014-1015-1016-1017-1018-1019-1020-1021-1022-1023-1024-1025-1026-1027-1028-1029-1030-1031-1032-1033-1034-1035-1036-1037-1038-1039-1040-1041-1042

May 1940. June 1940

1870-1871

24th of June 1862
Baltimore

2. marked 3vi

Engli method 3
at 1000 \$1

Oct 1910 31

in Linimentum in quo

particular, about 1/2 of the

man & wife

10. ex sub Gly 57

1894
1895
1896
1897
1898
1899
1900
1901
1902
1903
1904
1905
1906
1907
1908
1909
1910
1911
1912
1913
1914
1915
1916
1917
1918
1919
1920
1921
1922
1923
1924
1925
1926
1927
1928
1929
1930
1931
1932
1933
1934
1935
1936
1937
1938
1939
1940
1941
1942
1943
1944
1945
1946
1947
1948
1949
1950
1951
1952
1953
1954
1955
1956
1957
1958
1959
1960
1961
1962
1963
1964
1965
1966
1967
1968
1969
1970
1971
1972
1973
1974
1975
1976
1977
1978
1979
1980
1981
1982
1983
1984
1985
1986
1987
1988
1989
1990
1991
1992
1993
1994
1995
1996
1997
1998
1999
2000
2001
2002
2003
2004
2005
2006
2007
2008
2009
2010
2011
2012
2013
2014
2015
2016
2017
2018
2019
2020
2021
2022
2023
2024
2025
2026
2027
2028
2029
2030
2031
2032
2033
2034
2035
2036
2037
2038
2039
2040
2041
2042
2043
2044
2045
2046
2047
2048
2049
2050
2051
2052
2053
2054
2055
2056
2057
2058
2059
2060
2061
2062
2063
2064
2065
2066
2067
2068
2069
2070
2071
2072
2073
2074
2075
2076
2077
2078
2079
2080
2081
2082
2083
2084
2085
2086
2087
2088
2089
2090
2091
2092
2093
2094
2095
2096
2097
2098
2099
2100
2101
2102
2103
2104
2105
2106
2107
2108
2109
2110
2111
2112
2113
2114
2115
2116
2117
2118
2119
2120
2121
2122
2123
2124
2125
2126
2127
2128
2129
2130
2131
2132
2133
2134
2135
2136
2137
2138
2139
2140
2141
2142
2143
2144
2145
2146
2147
2148
2149
2150
2151
2152
2153
2154
2155
2156
2157
2158
2159
2160
2161
2162
2163
2164
2165
2166
2167
2168
2169
2170
2171
2172
2173
2174
2175
2176
2177
2178
2179
2180
2181
2182
2183
2184
2185
2186
2187
2188
2189
2190
2191
2192
2193
2194
2195
2196
2197
2198
2199
2200
2201
2202
2203
2204
2205
2206
2207
2208
2209
2210
2211
2212
2213
2214
2215
2216
2217
2218
2219
2220
2221
2222
2223
2224
2225
2226
2227
2228
2229
2230
2231
2232
2233
2234
2235
2236
2237
2238
2239
2240
2241
2242
2243
2244
2245
2246
2247
2248
2249
2250
2251
2252
2253
2254
2255
2256
2257
2258
2259
2260
2261
2262
2263
2264
2265
2266
2267
2268
2269
2270
2271
2272
2273
2274
2275
2276
2277
2278
2279
2280
2281
2282
2283
2284
2285
2286
2287
2288
2289
2290
2291
2292
2293
2294
2295
2296
2297
2298
2299
2300
2301
2302
2303
2304
2305
2306
2307
2308
2309
2310
2311
2312
2313
2314
2315
2316
2317
2318
2319
2320
2321
2322
2323
2324
2325
2326
2327
2328
2329
2330
2331
2332
2333
2334
2335
2336
2337
2338
2339
2340
2341
2342
2343
2344
2345
2346
2347
2348
2349
2350
2351
2352
2353
2354
2355
2356
2357
2358
2359
2360
2361
2362
2363
2364
2365
2366
2367
2368
2369
2370
2371
2372
2373
2374
2375
2376
2377
2378
2379
2380
2381
2382
2383
2384
2385
2386
2387
2388
2389
2390
2391
2392
2393
2394
2395
2396
2397
2398
2399
2400
2401
2402
2403
2404
2405
2406
2407
2408
2409
2410
2411
2412
2413
2414
2415
2416
2417
2418
2419
2420
2421
2422
2423
2424
2425
2426
2427
2428
2429
2430
2431
2432
2433
2434
2435
2436
2437
2438
2439
2440
2441
2442
2443
2444
2445
2446
2447
2448
2449
2450
2451
2452
2453
2454
2455
2456
2457
2458
2459
2460
2461
2462
2463
2464
2465
2466
2467
2468
2469
2470
2471
2472
2473
2474
2475
2476
2477
2478
2479
2480
2481
2482
2483
2484
2485
2486
2487
2488
2489
2490
2491
2492
2493
2494
2495
2496
2497
2498
2499
2500
2501
2502
2503
2504
2505
2506
2507
2508
2509
2510
2511
2512
2513
2514
2515
2516
2517
2518
2519
2520
2521
2522
2523
2524
2525
2526
2527
2528
2529
2530
2531
2532
2533
2534
2535
2536
2537
2538
2539
2540
2541
2542
2543
2544
2545
2546
2547
2548
2549
2550
2551
2552
2553
2554
2555
2556
2557
2558
2559
2560
2561
2562
2563
2564
2565
2566
2567
2568
2569
2570
2571
2572
2573
2574
2575
25

Amigues

1891

and to the above

Chm 2 101 with 8-9-02

Self-contradiction

1
The my lady
81 Ben King & mydd
24 structure sacro just
41 sp. 11th more 81
By proclay 81
m. 1st. 1st. 1st. 1st. 1st.
Cepus 1st. 1st. 1st.

11

21

De mel. 1st. 1st. 1st. 26
4 crew 81 By 1st. 1st. 1st. 1st. 1st.
81 1st. 1st. 1st. 1st. 1st.
m. 1st. 1st. 1st. 1st. 1st.
Cepus 1st. 1st. 1st. 1st. 1st.
By 1st. 1st. 1st. 1st. 1st.

more was the following
 of pulpe Capric 51
 rest in the box (yucca
 box & white oil (yucca) 56
 pull Red oil 100
 gly. yucca 31
 3 pte. in the box (yucca) 56
 cl. Juniper
 used in the box 2
 Can eye. Red oil 14 1/2
 18 q. 1/2 (yucca) 56
 more 30 yucca 56
 Can the yucca

14—

4 Rai saraxaci cu loto m 4
 ceclosii cu loto
 oxalici cu loto m 3
 talcete Lemon m 4
 pueraria m 2

Similata Hæmorrhoides m. l.
 Pul Agaimonum Alemonum
 Lingue cerby
 Pylogella Belonice
 centauri minoris
 scabiosæ ac m. 3
 Albi Bellis et majoris m. 4
 pe calenula m. 3
 sem concus. 3 lb
 Rasin. 3 lb
 pessula cuncta 4 lb
 Mucosum 4 lb 2 lb
 Vellum. & baculi Cyi
 Viscella 3 lb

Dec 18th 94
 Howard Long kept 2 birds
 a young one perched

503. part of the C. & G. line
in lot 3. The part in the
middle of the line is
cut off by the
in the lot 3. The part
in the lot 3. The part
in the lot 3. The part

15

[illegible]

46 John Coleman Mrs. Higgins
he was

26

4 contd from Sept 18th 1941

Had cost 4 yrs in a hard nut

1-11 (P. 100) + ch. 103

1 - All persons + their
 The Rights + return the. August 12
 credit

Pl. Agave + acaes

Salter & H. Beechey m2

populus canadensis Lich in Canada

(over of 1822 p. 103)

(where I was) & further

Caput fidei of the last person

9 D-10-7 8-10-11-12-13-14-15-16-17-18-19-20-21-22-23-24-25-26-27-28-29-30-31-32-33-34-35-36-37-38-39-40-41-42-43-44-45-46-47-48-49-50-51-52-53-54-55-56-57-58-59-60-61-62-63-64-65-66-67-68-69-70-71-72-73-74-75-76-77-78-79-80-81-82-83-84-85-86-87-88-89-90-91-92-93-94-95-96-97-98-99-100-101-102-103-104-105-106-107-108-109-110-111-112-113-114-115-116-117-118-119-120-121-122-123-124-125-126-127-128-129-130-131-132-133-134-135-136-137-138-139-140-141-142-143-144-145-146-147-148-149-150-151-152-153-154-155-156-157-158-159-160-161-162-163-164-165-166-167-168-169-170-171-172-173-174-175-176-177-178-179-180-181-182-183-184-185-186-187-188-189-190-191-192-193-194-195-196-197-198-199-200-201-202-203-204-205-206-207-208-209-210-211-212-213-214-215-216-217-218-219-220-221-222-223-224-225-226-227-228-229-230-231-232-233-234-235-236-237-238-239-240-241-242-243-244-245-246-247-248-249-250-251-252-253-254-255-256-257-258-259-260-261-262-263-264-265-266-267-268-269-270-271-272-273-274-275-276-277-278-279-280-281-282-283-284-285-286-287-288-289-290-291-292-293-294-295-296-297-298-299-300-301-302-303-304-305-306-307-308-309-310-311-312-313-314-315-316-317-318-319-320-321-322-323-324-325-326-327-328-329-330-331-332-333-334-335-336-337-338-339-340-341-342-343-344-345-346-347-348-349-350-351-352-353-354-355-356-357-358-359-360-361-362-363-364-365-366-367-368-369-370-371-372-373-374-375-376-377-378-379-380-381-382-383-384-385-386-387-388-389-390-391-392-393-394-395-396-397-398-399-400-401-402-403-404-405-406-407-408-409-410-411-412-413-414-415-416-417-418-419-420-421-422-423-424-425-426-427-428-429-430-431-432-433-434-435-436-437-438-439-440-441-442-443-444-445-446-447-448-449-450-451-452-453-454-455-456-457-458-459-460-461-462-463-464-465-466-467-468-469-470-471-472-473-474-475-476-477-478-479-480-481-482-483-484-485-486-487-488-489-490-491-492-493-494-495-496-497-498-499-500-501-502-503-504-505-506-507-508-509-510-511-512-513-514-515-516-517-518-519-520-521-522-523-524-525-526-527-528-529-530-531-532-533-534-535-536-537-538-539-540-541-542-543-544-545-546-547-548-549-550-551-552-553-554-555-556-557-558-559-560-561-562-563-564-565-566-567-568-569-570-571-572-573-574-575-576-577-578-579-580-581-582-583-584-585-586-587-588-589-590-591-592-593-594-595-596-597-598-599-600-601-602-603-604-605-606-607-608-609-610-611-612-613-614-615-616-617-618-619-620-621-622-623-624-625-626-627-628-629-630-631-632-633-634-635-636-637-638-639-640-641-642-643-644-645-646-647-648-649-650-651-652-653-654-655-656-657-658-659-660-661-662-663-664-665-666-667-668-669-670-671-672-673-674-675-676-677-678-679-680-681-682-683-684-685-686-687-688-689-690-691-692-693-694-695-696-697-698-699-700-701-702-703-704-705-706-707-708-709-710-711-712-713-714-715-716-717-718-719-720-721-722-723-724-725-726-727-728-729-730-731-732-733-734-735-736-737-738-739-740-741-742-743-744-745-746-747-748-749-750-751-752-753-754-755-756-757-758-759-760-761-762-763-764-765-766-767-768-769-770-771-772-773-774-775-776-777-778-779-780-781-782-783-784-785-786-787-788-789-790-791-792-793-794-795-796-797-798-799-800-801-802-803-804-805-806-807-808-809-810-811-812-813-814-815-816-817-818-819-820-821-822-823-824-825-826-827-828-829-830-831-832-833-834-835-836-837-838-839-840-841-842-843-844-845-846-847-848-849-850-851-852-853-854-855-856-857-858-859-860-861-862-863-864-865-866-867-868-869-870-871-872-873-874-875-876-877-878-879-880-881-882-883-884-885-886-887-888-889-890-891-892-893-894-895-896-897-898-899-900-901-902-903-904-905-906-907-908-909-910-911-912-913-914-915-916-917-918-919-920-921-922-923-924-925-926-927-928-929-930-931-932-933-934-935-936-937-938-939-940-941-942-943-944-945-946-947-948-949-950-951-952-953-954-955-956-957-958-959-960-961-962-963-964-965-966-967-968-969-970-971-972-973-974-975-976-977-978-979-980-981-982-983-984-985-986-987-988-989-990-991-992-993-994-995-996-997-998-999-1000-1001-1002-1003-1004-1005-1006-1007-1008-1009-1010-1011-1012-1013-1014-1015-1016-1017-1018-1019-1020-1021-1022-1023-1024-1025-1026-1027-1028-1029-1030-1031-1032-1033-1034-1035-1036-1037-1038-1039-1040-1041-1042

Si cupul noster pater: 24. 1/2

Other Capon for the center

1000 51 June 31/7

Attest at New York City this 1st day of June 1897

near Alfred Thompson

For the Earl of Inch 28¹⁷
 Hunting on with
 & the miller
 at some place
 Age per meology
 a caput fur shak C. Pagan
 & fur huss-lyte
 Applied by minute
 & the night much
 it required but, really
 & the caput shak & no miller
 paper 31 & paper cut

[illegible]

30
4 days and nights for
the party for
pence for the
of the whole party
young people for
the whole
the whole party could make the 12
30 may

1874

Die mit dem Namen 1722

Die neue Linde 18
Mey 28

48

24. 1. 1722 Sonn. 9. 11. 1722
in der 1. 1. 1722
1. 1. 1722
1. 1. 1722
1. 1. 1722

1. 1. 1722

the Mary chynay 22
in Goldgate street May 31

Q water put into 30
52 Men before 20
Chynay put into 12
1st put into 12 1st put
cupet no 3 has 100
3rd 1st 1st 1st 1st
4th 1st 1st 1st 1st
put 1st 1st 1st 1st
Glyn
Zachary
mace
Coryglyn 1st 1st

1st put into 1st
Cupet 1st 1st 1st 1st
1st 1st 1st 1st 1st
1st 1st 1st 1st 1st

4th 1st 1st 1st 1st
Zachary 1st 1st 1st 1st
1st 1st 1st 1st 1st
1st 1st 1st 1st 1st
1st 1st 1st 1st 1st
1st 1st 1st 1st 1st
1st 1st 1st 1st 1st

1st 1st 1st 1st 1st
Cupet 1st 1st 1st 1st
1st 1st 1st 1st 1st

61 years in north 19

Der Herr Gymnast 23

Decline Feb May 31

24 Cap/wh Ret 2nd Jy

24 Cal. wh. Red and grey
63 Bala. Limestone & grey sub

Belloni m. 34

Dear Mr. Caput
I have been
much obliged to you for the
information

24 No. glyce

Concluded as before

4 clear plates. The Bellini mugs

24th Nov 1950

Adon. Cagionis

Hyperici - rub.

philosophy as with

*I have by further ex mpt ent
let me know at concept 3rd*

24 mai 1901

just before the 94

Butterfly
Belted Sulphur

mutton salt plus 3 1/2
 mutton salt plus 3 1/2
 mutton salt plus 3 1/2

Capit n° 4 mar

John R. Burgh

John L. ...
Linda L. ...

and

5 cups of brown rice more & less
 5 cups of rice & 5 cups of rice
 5 cups of rice & 5 cups of rice
 5 cups of rice & 5 cups of rice
 5 cups of rice & 5 cups of rice

Her & the Smith

24.

May 31

24 Rat: *Rubia tinctorum* *lapidacea* Fair

54. Auf die Leiche anbringen

Cont. Geyhan ac 94
(cont. Geyhan ac 94)

Pol: Mycimonas

Unpaid

(cont n) none

Good ^{cost} (cont. in next)

Adm. My

Baccharis glutinosa - Franch.
Sem. milky white at first

sem. milky white at 500

sexipaque (acu)

Reverend

Feb 21st

Penche Italy seeds 10. 20
1/2 lb. crushed fat, sugar

Devotee Holy Communion
on the 1st of June 1894

proffilacem emendat
maxi

ha 9 m/10 9A

in der Klasse in Leba

Case pro a clausura
Bene Pontona ai martori, fol 30
1812

Agnes' Norton
Sun 10:45 - 4:00 PM 262
on 3 hours

7/2/1932 at Court House

the person left doors

for the
the medical or laboratory

for the
of the Digesting & Insulating

Signa 219
Tine hie

one many have taken of

Salt Lake - from near the
of Laramie Falls

But you & I have
been out against paper

structure and legs 11
anterior and posterior

Amber
H. L. & C. W. W. W.

At home

21
Henceforth many years
For 9th to small piece
4 1st 1st 1st 1st

5th 1st 1st 1st 1st
3rd 1st 1st 1st
1st 1st 1st 1st

2nd 1st 1st

Henceforth many years
1st

1st 1st 1st 1st

1st 1st 1st 1st

1st 1st 1st 1st

1st 1st 1st 1st

1st 1st 1st 1st

Henceforth many years

1st 1st 1st 1st

1st 1st 1st 1st

1st 1st 1st 1st

1st 1st 1st 1st

1st 1st 1st 1st

1st 1st 1st 1st

4 1st 1st 1st 1st

Henceforth many years

4 1st 1st 1st 1st

1st 1st 1st 1st

1st 1st 1st 1st

1st 1st 1st 1st

1st 1st 1st 1st

Henceforth many years

१३१

34

ankh

7492

he § 1

45

se }

—

9. Release parties

at me Kam tye a gleei - pye stue

24 mather pul & arbores

29

Ruffi a 5h

extrach Ruffi

Calomelant a 71

Mexen pulhi gut 12 1/2

of maff pul no 12

de quibus regludat no 1

huc summi i palpe poms

Mali a quibus no 1

Canlens Regim 111

24 maff emp e creute

ca thonica fib

extrach Ruffi

Regim 4enis

24 Rai Maffica maff

Calomelant a 71

Calomelant a 71

Mali a quibus no 1

Mali a quibus no 1

Calomelant

Calomelant

Calomelant

Calomelant

Mali a quibus no 1

Mali a quibus no 1

Calomelant

Calomelant

Calomelant

Calomelant

Calomelant

Calomelant

Calomelant

Calomelant

Calomelant

propter remanentem pul ex maffica

Applicat bry & Gellin
colata Pulvis

34

61

June 7

mentibus Imperatoris et Regis

84. 1 Carl City and Conyngham

Let her go a. good

St. Louis

James Your Depone and att
 July 15th 1820
 Col. 1820

Indurated white ring

Letter 2 on 4th August

Monday & the Agency Explains

2 eggs 2 embryos of *Allegipula*

100

Handwritten: *Handwritten text, possibly a signature or name, written in cursive script.*

Platycodon grandiflorus f. no 3

61ma n° 2

Cal interface in m/f

Tom: Caroli

position covered by

Sir Mr. Dumas
of China Street
24 2d: Beijing

62 Glycerin
Kalkstein aus Limonit

Seitlicher Neuentdeckung m2

Phil. Azeimonica
Zingiberaceae
Sp. 1749
Thyrs. Cichab
metissa

putigü ac pz

populæ cincta

sem Conatus

Carmi 81

in 1922

Can be put in place

And finally, with regard to the

no pet no pen & post

the best study of spirit

If need material can be

being with 3v

Zinc chloride

Question on the 11th

2. In fact, the figure

live Mermaid of each month

My dear Mr. D. D. Phelps

241

Copy 2 in 3

Lequoribul.

48:

63

24

14

rich jewels, plate and other things of value

34
Simpson head worn
Contra mens to fluxa
(Cantonalys)

24 Cantonalys in the Regent
No Union Sued for
and for Cor granata of Bae
maphy

Mark sign for
of Inquisition m. & Cops in the
Signature in the Cops of the
3- per the Cops in the

Melville Cantonalys malleph
plate to p 2 Cantonalys
One for the Cantonalys
Cops

Head Cantonalys Cantonalys
to for Cantonalys Cantonalys

for Cantonalys for Cantonalys
to for Cantonalys for Cantonalys
in Cops & Cantonalys & Cantonalys
Cops for Cantonalys & Cantonalys
& Cantonalys

Cantonalys for Cantonalys
of for Cantonalys
24 Cantonalys Cantonalys
Cantonalys Cantonalys

Cantonalys
Cantonalys Cantonalys
Cantonalys Cantonalys
Cantonalys Cantonalys
Cantonalys Cantonalys

Cantonalys Cantonalys
Cantonalys Cantonalys
Cantonalys Cantonalys
Cantonalys Cantonalys
Cantonalys Cantonalys
Cantonalys Cantonalys

ides very rich jewels, Plate, and other things of value

Her name David 35
for each chym
Liquor galles 20 sp. R. D.
65 Cap - Galles & new for
the purveyor in R. D.
Mouth of green wood
from the R. D. sp. R. D.
new for & for the R.

Her name David 35
for each chym
Liquor galles 20 sp. R. D.
65 Cap - Galles & new for
the purveyor in R. D.
Mouth of green wood
from the R. D. sp. R. D.
new for & for the R.

Her name David 35
for each chym
Liquor galles 20 sp. R. D.
65 Cap - Galles & new for
the purveyor in R. D.
Mouth of green wood
from the R. D. sp. R. D.
new for & for the R.

24 part i. Galles 20 sp. R. D.
part i. Galles 20 sp. R. D.
Liquor galles 20 sp. R. D.
R. D. sp. R. D.
R. D. sp. R. D.
R. D. sp. R. D.
R. D. sp. R. D.
R. D. sp. R. D.
R. D. sp. R. D.
R. D. sp. R. D.

24 part i. Galles 20 sp. R. D.
part i. Galles 20 sp. R. D.
Liquor galles 20 sp. R. D.
R. D. sp. R. D.
R. D. sp. R. D.
R. D. sp. R. D.
R. D. sp. R. D.
R. D. sp. R. D.
R. D. sp. R. D.
R. D. sp. R. D.

Twenty years; besides very rich jewels, Plate, and other things of great value,

[illegible]

Ha no more peace
shall grow.

I wenty years; besides very rich Jewels, Plate, and other things of great value,

Mr. Dr. Knight... 37
 At our request
 in writing, but not to
 be made any
 more dependent on
 the...
 to be paid...
 to be paid...
 for the...

Twenty years; besides very rich Jewels, Plate, and other things of great value,

4/7 Letter

I wenty years; besides very rich Jewels, Plate, and other things of great value,

times, after which and a long solemn debate and discussion

Mrs. W. Joseph & daughter
 can be Laid down
 of R. A. Deacony
 Mrs.
 Sigilla Solomon &
 Myron
 Lillian Allen
 Del. Argentine
 Mrs. Lillian Allen
 paper Read by
 B. L. L.

[illegible]

I wenty years; besides very rich jewels, Plate, and other things of great value, which the Dutche have bought.

Twenty years; denues very rich jewels, Plate, and other things of great value, which the Dutchess brought with her into the Duke's Family: And great Debts having been contracted, for the support of the Duke's Honour and his Service while he cohabited with the Dutchess, she hath since his Separation from her paid out of her own Estate.

That by the evil and malicious insinuations of the Dutchess's enemies, the Duke was prevailed on, to carry her then a Protestant into *France*, and to put her into a Monastery (where she could not be admitted without changing her Religion) and left her there on great assurances of sending for her home in a short time, and so parted with great expressions of Kindness.

That a considerable time after by the Dukes consent, she returned into *England*, and lived retiredly at *Drayton in Northamptonshire*; and at the time of the Revolution she again retired to *France*, where she continued till she heard of her Father's Imprisonment in the *Tower*, and then came back to *England* and lived privately till her Father obtained his Liberty, when she came home to him.

That the 8th of *January* 1691 the Duke was prevailed on by the instigation of her Enemies, to exhibit a Bill in the House of Peers, to the same effect with the Bill now depending, and diverse Witnesses were examined on both sides, after which and a long solemn debate, and due consideration

tainty of Charge, time to Answer, exceptions to Witnesses, and other Legal defences, which in the most ordinary Cases cannot be denied the meanest Subject.

The consequence that short and summary ways of proceedings, as is in Cases before the *Legislature*, may have in the Settlements of Estates and Families, may be very dangerous, and though the Duke of *Norfolk's* Bill passed the House of Peers, yet great number of the Peers both Spiritual and Temporal entered their Protest against its Passing, and gave their reasons for it.

Now since this Bill of the Dukes is brought in at the end of a Session, it looks as if the enemies of the Dutchess had a mind to leave nothing unattempted to do her a Mischief, and screen their pretences *under the mask of the Dukes having a Protestant Heir*. Which by a Bill now passed both Houses, and ready to be turned into a Law; will in all probability leave a Protestant Heir at the head of that Noble Family; which tho' he should die without Issue of his Body is not wanting in the *Norfolk* Family, or if it were, who ever succeeds the Duke in his Honours and Estates, must by the late Act be a Protestant; so that the fancy of the Dukes agents care for a Protestant Heir, is only to amuse and draw a mischief on the Dutchess, upon a pretence that has nothing in it.

[1]

The C A S E of Mary Dutchess
of Norfolk.

U⁷³pon the Marriage of the *Dutchess* with the now *Duke of Norfolk*, in the year 1677, her Father the late *Earl of Peterborough*, paid as part of her Portion 10000*l.* and Settled on that Marriage Lands of near 1000*l. per annum*, the Remainder of which was limited to the now *Duke and his Heirs for ever*; and after his and his Lady's death the Furniture of *Brayton* worth 10000*l.* more, and also by Agreement 1000*l. per annum* for

For me Glen

72

Feb 27

of the King's Court &

chamber & instruction in

the King's Court &

the King's Court &

the King's Court &

the King's Court &

the King's Court &

the King's Court &

the King's Court &

the King's Court &

the King's Court &

the King's Court &

the King's Court &

the King's Court &

the King's Court &

the King's Court &

the King's Court &

the King's Court &

the King's Court &

the King's Court &

the King's Court &

the King's Court &

the King's Court &

the King's Court &

the King's Court &

the King's Court &

the King's Court &

the King's Court &

the King's Court &

the King's Court &

the King's Court &

the King's Court &

the King's Court &

the King's Court &

the King's Court &

the King's Court &

the King's Court &

the first with the 2nd 30

For & Lomas Hurley 3
 76 tall & short at the
 signe of the floure
 of maffes pith & en lenth
 e chio 3ij
 of remlingline 3i
 Balsam natuall 3b

24 Balsam Lincath
 3i
 conseru of fructs
 (yours lath 3ij
 Oculorum (enon
 path: 3ij
 in H. the lincath
 iegu cepud 3ij
 on: man & lora
 5^a hyputina
 superfluous for lth
 Treacherous Inglish lth
 pro sye Althia lth
 Linc

in lth
 per
 Bunch
 12 pofite for
 all
 lot

the first with the 2nd 30

77 March 2nd
 25 maffa pel or suelas 3m
 celomelencos 3s
 of quaser yul a
 maffa 16 3e quela
 cepul m 1. huc some 7 3 moun
 ment. in Regio de quela
 3m

[illegible][illegible][illegible]

78

que l'ind on ne voit
à parer la l'ind on ne voit
que l'ind on ne voit

See too the witness a year
 purge law or statute } 8 12
 surgeon & Doctor

Es alle mit Sympathie
hinein getragen ist es gemacht
schon bei der Geburt
nicht ganz klar
man sollte es nicht
verstehen

Der Herr Bürgermeister
zu Leichsen & Export
in der Stadt Leipzig
Hochw.

2/ Jan. 94. Paso 91

Female Cont. 10
100. 100

Hel. scabra

June 9, 4

Lichens etc

~~Na₂CO₃ rem?~~ am 1/1

Caricature. Eng

9-11-81

5x mth Dec, the

Cepid or near gull 20

Bacter sulphureus A. & D.

Calceolus

any letter from the place

of the same kind

Impress the Seal with
Bender

6
my may case made
24 d. Luthier 31
79 t. Luthier 31
by Luthier 31
on Luthier 31
Luthier 31
Luthier 31
Luthier 31
Luthier 31

32 17th 18th 19th 20th 21st 22nd 23rd 24th 25th 26th 27th 28th 29th 30th

the new Bell see p 2

7

2d the Sica plane notes

71

Caleneae Sellaes

little paralytic

Wise of fish

Not the same m 2

Caleneae g. consensu note

in his case Boston super to me

• 30 Curia amor 93

in signe by the

or not in 213 by the

Capit. for the record of

particular specificat &

how it is put under

✓ 1000 50 1000

Capit. more p 2 1000 1000

in part of the 1000

Noted a case of power

Amable paper for power

Amable paper for power

note of White Breasted Cape

Amable paper for power

Amable paper for power

sup
71
sup

Item Mary Sutton .10

24 R. ad Asclepiadis

23

Valeriana pillestusculi

Spec: sicut Valeriana

Euphrasia clitoria app.

Saltus

majorane nobilis

Stachys acris

Item Calceolaria major 2h

Calceolaria acris 2h

Item 3 2v

Incensum in cura &

aliquot contris m

Signa pignora in hunc

Item 57 p. Item 60

Item cum lili & lili

Item & lili in hunc

Item & lili in hunc

Item 21 note

24 Item lili in hunc

Item lili in hunc

Item lili in hunc

Item lili in hunc

Item lili in hunc

Item lili in hunc

Item lili in hunc

Item lili in hunc

Item lili in hunc

Item lili in hunc

Item lili in hunc

Item lili in hunc

Item lili in hunc

Item lili in hunc

Item lili in hunc

Item lili in hunc

From 2 cups may 7th 12

24 Re. *Arctostaphylos* long. *Althea* *ac. pub.*

85 The purchase of the Penelope
in 1794 from the owner at £1

W. H. Hunt - My Dear -

Colt Geo. S. North Street

controlli e delle altre cose

et des l'été au 30/1

n // Luc me gabe : 7 cent-

et Age pariterque 9. v. f. p. de Sum

poni nel presente In

Pro. per me. Alth. E.

spring with not any

et fuisse tantum lapsus

Indien in 1844 zu 900 7

Whelp 1. 2. 3. 4. 5. 6. 7. 8. 9. 10. 11. 12. 13. 14. 15. 16. 17. 18. 19. 20. 21. 22. 23. 24. 25. 26. 27. 28. 29. 30. 31. 32. 33. 34. 35. 36. 37. 38. 39. 40. 41. 42. 43. 44. 45. 46. 47. 48. 49. 50. 51. 52. 53. 54. 55. 56. 57. 58. 59. 60. 61. 62. 63. 64. 65. 66. 67. 68. 69. 70. 71. 72. 73. 74. 75. 76. 77. 78. 79. 80. 81. 82. 83. 84. 85. 86. 87. 88. 89. 90. 91. 92. 93. 94. 95. 96. 97. 98. 99. 100. 101. 102. 103. 104. 105. 106. 107. 108. 109. 110. 111. 112. 113. 114. 115. 116. 117. 118. 119. 120. 121. 122. 123. 124. 125. 126. 127. 128. 129. 130. 131. 132. 133. 134. 135. 136. 137. 138. 139. 140. 141. 142. 143. 144. 145. 146. 147. 148. 149. 150. 151. 152. 153. 154. 155. 156. 157. 158. 159. 160. 161. 162. 163. 164. 165. 166. 167. 168. 169. 170. 171. 172. 173. 174. 175. 176. 177. 178. 179. 180. 181. 182. 183. 184. 185. 186. 187. 188. 189. 190. 191. 192. 193. 194. 195. 196. 197. 198. 199. 200. 201. 202. 203. 204. 205. 206. 207. 208. 209. 210. 211. 212. 213. 214. 215. 216. 217. 218. 219. 220. 221. 222. 223. 224. 225. 226. 227. 228. 229. 230. 231. 232. 233. 234. 235. 236. 237. 238. 239. 240. 241. 242. 243. 244. 245. 246. 247. 248. 249. 250. 251. 252. 253. 254. 255. 256. 257. 258. 259. 260. 261. 262. 263. 264. 265. 266. 267. 268. 269. 270. 271. 272. 273. 274. 275. 276. 277. 278. 279. 280. 281. 282. 283. 284. 285. 286. 287. 288. 289. 290. 291. 292. 293. 294. 295. 296. 297. 298. 299. 300. 301. 302. 303. 304. 305. 306. 307. 308. 309. 310. 311. 312. 313. 314. 315. 316. 317. 318. 319. 320. 321. 322. 323. 324. 325. 326. 327. 328. 329. 330. 331. 332. 333. 334. 335. 336. 337. 338. 339. 340. 341. 342. 343. 344. 345. 346. 347. 348. 349. 350. 351. 352. 353. 354. 355. 356. 357. 358. 359. 360. 361. 362. 363. 364. 365. 366. 367. 368. 369. 370. 371. 372. 373. 374. 375. 376. 377. 378. 379. 380. 381. 382. 383. 384. 385. 386. 387. 388. 389. 390. 391. 392. 393. 394. 395. 396. 397. 398. 399. 400. 401. 402. 403. 404. 405. 406. 407. 408. 409. 410. 411. 412. 413. 414. 415. 416. 417. 418. 419. 420. 421. 422. 423. 424. 425. 426. 427. 428. 429. 430. 431. 432. 433. 434. 435. 436. 437. 438. 439. 440. 441. 442. 443. 444. 445. 446. 447. 448. 449. 450. 451. 452. 453. 454. 455. 456. 457. 458. 459. 460. 461. 462. 463. 464. 465. 466. 467. 468. 469. 470. 471. 472. 473. 474. 475. 476. 477. 478. 479. 480. 481. 482. 483. 484. 485. 486. 487. 488. 489. 490. 491. 492. 493. 494. 495. 496. 497. 498. 499. 500. 501. 502. 503. 504. 505. 506. 507. 508. 509. 510. 511. 512. 513. 514. 515. 516. 517. 518. 519. 520. 521. 522. 523. 524. 525. 526. 527. 528. 529. 530. 531. 532. 533. 534. 535. 536. 537. 538. 539. 540. 541. 542. 543. 544. 545. 546. 547. 548. 549. 550. 551. 552. 553. 554. 555. 556. 557. 558. 559. 560. 561. 562. 563. 564. 565. 566. 567. 568. 569. 570. 571. 572. 573. 574. 575. 576. 577. 578. 579. 580. 581. 582. 583. 584. 585. 586. 587. 588. 589. 590. 591. 592. 593. 594. 595. 596. 597. 598. 599. 600. 601. 602. 603. 604. 605. 606. 607. 608. 609. 610. 611. 612. 613. 614. 615. 616. 617. 618. 619. 620. 621. 622. 623. 624. 625. 626. 627. 628. 629. 630. 631. 632. 633. 634. 635. 636. 637. 638. 639. 640. 641. 642. 643. 644. 645. 646. 647. 648. 649. 650. 651. 652. 653. 654. 655. 656. 657. 658. 659. 660. 661. 662. 663. 664. 665. 666. 667. 668. 669. 670. 671. 672. 673. 674. 675. 676. 677. 678. 679. 680. 681. 682. 683. 684. 685. 686. 687. 688. 689. 690. 691. 692. 693. 694. 695. 696. 697. 698. 699. 700. 701. 702. 703. 704. 705. 706. 707. 708. 709. 710. 711. 712. 713. 714. 715. 716. 717. 718. 719. 720. 721. 722. 723. 724. 725. 726. 727. 728. 729. 730. 731. 732. 733. 734. 735. 736. 737. 738. 739. 740. 741. 742. 743. 744. 745. 746. 747. 748. 749. 750. 751. 752. 753. 754. 755. 756. 757. 758. 759. 760. 761. 762. 763. 764. 765. 766. 767. 768. 769. 770. 771. 772. 773. 774. 775. 776. 777. 778. 779. 780. 781. 782. 783. 784. 785. 786. 787. 788. 789. 790. 791. 792. 793. 794. 795. 796. 797. 798. 799. 800. 801. 802. 803. 804. 805. 806. 807. 808. 809. 810. 811. 812. 813. 814. 815. 816. 817. 818. 819. 820. 821. 822. 823. 824. 825. 826. 827. 828. 829. 830. 831. 832. 833. 834. 835. 836. 837. 838. 839. 840.

губн. в. в. в.

24 By 10 o'clock Jan

June 1st. 1881

2nd 14 3rd

2/12/1900. Day got up

to the land of the living
the earth and the land

For Mr. Amos Carter 13

24 messa per Raffi Sestiere

96

Ruby at 27!

Решение задачи 7/

Sals succini 927

Phycom. p. 149!

12 April no 12 Regel

Pygmalion n° 4 Grand Mon

allison - 2 cc hrs

24 Ligar neploha. 3m

pro. 21. 1891

Must be able to do ex 34

Helix ~~terrestris~~ *mauritanica* Gey.
mauritanica Gey.

prince of Alexander

(Linn, 1759) *molitor*

१५१ अङ्क, अ ११

seen only by 9 others

L. corfolia

покажи а 3)

Green Pelicans no 10

Success in every thing

9 mlyque Can linc h

Figure 10 for 100000

24 Apr 1145

specimens carbon

Sty. p. 100 in § 4

M 919a ^Leccl^andy

the last

Capital each, in June, 1864

med v la. cellen

50
For me An- Caer 10
may 7

27 Heard more for cryall
scyllen & luster the
of Comen for & first
of my name in
the scyllen

2. myly & great a good by
the name & name

2. myly & great a good by
the name & name
the name & name
the name & name
the name & name

2. myly & great a good by
the name & name
the name & name
the name & name
the name & name

the name & name
the name & name
the name & name
the name & name
the name & name

the name & name
the name & name
the name & name
the name & name
the name & name

the name & name
the name & name
the name & name
the name & name
the name & name

the name & name
the name & name
the name & name
the name & name
the name & name

the name & name
the name & name
the name & name
the name & name
the name & name

11 d/100

24 long hamatoid

29 21 Alli quae 34
cinerum subter 31

Rhopus 34 34

scilicet 34 34

in pulvis in corpora. us

con long hamatoid 34

populagi 34

Arum 34

Bellari 34

24 de per by - dymid

24 Rai Hamatoid 34

Legni 34

24 Rye plantigen

Notum

34 34

Lechi 34

scilicet 34

Capla 34 34

in signation.

24 34 34

24 Rai Lapalle acidi

34 34

Auranti 34

meion 34

flu lamy Alli 34

Arum 34

Legni 34

34 34

14 34

34

34

34 34 34
34 34 34
34 34 34

20. Ich habe bald davon 1/4
 mittheilen wollen zu m. lehrh.
 contere. kann gung.

24 malleol	suavino	33
exhaust	minu	74
xx	sub	1036

Sahel belchit juare 7)
Ehrenst pphle gut 12
Syc e glucke qd pppt 10 ex
trechnen ceynd, hore sein v
maxima meue coze n. rube
v pssar lura cu Regia

24 Confid. Plummer Guy
near model Corral
confid. ple. father in G
spee. member 30
John told every body
Sueann a 7000
81

970 Linn. v. cory 1/8
treehouse custom 39
eye & skeleton of a puffer
fish a purple blue white caped
41 more of house - depth
below 1 mile below sea level

the length
of the fur the of the
the great
great

24 March 1891
 1891
 1891
 1891
 1891

M. A. Parker with his sons &
inclusion of your name
2 Agre. Hancock children
Cyril Parker & Co.
figure & charging cost
with the money of Hancock
Cyril & Co. by Nat. P.

[illegible]

Phaeophloeus *brachy* *mycelis* 13

Suspect with more Belief
 & escape the Pen clouds

4' range the pen clouds

24 Gachopp post en galle
 1/2 sp. lichte post en galle

$\frac{1}{2}$ sp which fruit gr 1.6

1864

Personale Integrit 9th 5

Halving of 2 1/2

on the right

more like go!
Klyxone fiddle (or hand go!)
and 10 1/2

Alice

by a spiral of cells

H. Bohm

24 H. B. 1841
H. B. 1841
H. B. 1841

8 days 7 1/2 lbs made the point

22 Nov.

Cap. long. coal 7 or 8 in
on coal 2

Lucas & Co. 18

Agg. Reply Cap...

Rep. N.Y. Co. & Co.

2. *Thrasia* - *Thrasia*

Capital Ages 1870

20 ni 1844

...habe ich sehr gerne...

Thick

19
 17
 12
 13
 14
 15
 16
 17
 18
 19
 20
 21
 22
 23
 24
 25
 26
 27
 28
 29
 30
 31
 32
 33
 34
 35
 36
 37
 38
 39
 40
 41
 42
 43
 44
 45
 46
 47
 48
 49
 50
 51
 52
 53
 54
 55
 56
 57
 58
 59
 60
 61
 62
 63
 64
 65
 66
 67
 68
 69
 70
 71
 72
 73
 74
 75
 76
 77
 78
 79
 80
 81
 82
 83
 84
 85
 86
 87
 88
 89
 90
 91
 92
 93
 94
 95
 96
 97
 98
 99
 100

91 *per Salege* *Mad 23*
93 24 *Ran* *Lapathicah* *Si*
Enale conila *Si*

Ma W. inu *col* *Mad no 3*
Limen *no 3*
Hel: *Heser* *tim* *no 3*
ical *no 3* *no 3*
postula *no 3*
med

in *pauc* *f* *let* *a* *con*

24 *let* *let* *let*
let *let* *let* *let* *let* *let*
let *let* *let* *let* *let* *let*
let *let* *let* *let* *let* *let*
let *let* *let* *let* *let* *let*
let *let* *let* *let* *let* *let*

21

may 24 ; r.

24 Gambling, pull & con

gull et 2 d'le hede Insects 71

rearing splinter gut

Рисина Јулија 92.6

zinu luy 927

Elater 92 2 mac 21 819

Elixum plicatus tarsus

quod

de cina moni gul

de cinnamomo
symplicis e quibus continetur qd

m // Belarieglauchen

Crab man in Arizona

24 Rat Azari ^{longer} (el 19 June 59)
Azari ^{longer} (el 19 June 59)

Champlain, Long
June 1959

Ball on yard

584. *Cyrtopogon* *cyrtopogon*

500 1/2 1/2 1/2 1/2

1099

June 12 - 1862
Cafed. 1/2 mile

will be the same

(9) $\frac{1}{x^2} = x^{-2}$

der ...

[Faint handwritten notes at the bottom of the page]

an
p. l. i. c. p. l. q. u. i. 219

21 Azar 1211

phosphoric acid

2. *zinzib* *Mum* *Eukune*

Apheana

Yucca californica

Corneus 24/4

[illegible]

[Faint handwritten notes at bottom left]

12. *Sinapis* *alba* *L.*

распределение

1 century of the 20th

~~9. 10. 11. 12. 13. 14. 15. 16. 17. 18. 19. 20. 21. 22. 23. 24. 25. 26. 27. 28. 29. 30. 31. 32. 33. 34. 35. 36. 37. 38. 39. 40. 41. 42. 43. 44. 45. 46. 47. 48. 49. 50. 51. 52. 53. 54. 55. 56. 57. 58. 59. 60. 61. 62. 63. 64. 65. 66. 67. 68. 69. 70. 71. 72. 73. 74. 75. 76. 77. 78. 79. 80. 81. 82. 83. 84. 85. 86. 87. 88. 89. 90. 91. 92. 93. 94. 95. 96. 97. 98. 99. 100. 101. 102. 103. 104. 105. 106. 107. 108. 109. 110. 111. 112. 113. 114. 115. 116. 117. 118. 119. 120. 121. 122. 123. 124. 125. 126. 127. 128. 129. 130. 131. 132. 133. 134. 135. 136. 137. 138. 139. 140. 141. 142. 143. 144. 145. 146. 147. 148. 149. 150. 151. 152. 153. 154. 155. 156. 157. 158. 159. 160. 161. 162. 163. 164. 165. 166. 167. 168. 169. 170. 171. 172. 173. 174. 175. 176. 177. 178. 179. 180. 181. 182. 183. 184. 185. 186. 187. 188. 189. 190. 191. 192. 193. 194. 195. 196. 197. 198. 199. 200. 201. 202. 203. 204. 205. 206. 207. 208. 209. 210. 211. 212. 213. 214. 215. 216. 217. 218. 219. 220. 221. 222. 223. 224. 225. 226. 227. 228. 229. 230. 231. 232. 233. 234. 235. 236. 237. 238. 239. 240. 241. 242. 243. 244. 245. 246. 247. 248. 249. 250. 251. 252. 253. 254. 255. 256. 257. 258. 259. 260. 261. 262. 263. 264. 265. 266. 267. 268. 269. 270. 271. 272. 273. 274. 275. 276. 277. 278. 279. 280. 281. 282. 283. 284. 285. 286. 287. 288. 289. 290. 291. 292. 293. 294. 295. 296. 297. 298. 299. 300. 301. 302. 303. 304. 305. 306. 307. 308. 309. 310. 311. 312. 313. 314. 315. 316. 317. 318. 319. 320. 321. 322. 323. 324. 325. 326. 327. 328. 329. 330. 331. 332. 333. 334. 335. 336. 337. 338. 339. 340. 341. 342. 343. 344. 345. 346. 347. 348. 349. 350. 351. 352. 353. 354. 355. 356. 357. 358. 359. 360. 361. 362. 363. 364. 365. 366. 367. 368. 369. 370. 371. 372. 373. 374. 375. 376. 377. 378. 379. 380. 381. 382. 383. 384. 385. 386. 387. 388. 389. 390. 391. 392. 393. 394. 395. 396. 397. 398. 399. 400. 401. 402. 403. 404. 405. 406. 407. 408. 409. 410. 411. 412. 413. 414. 415. 416. 417. 418. 419. 420. 421. 422. 423. 424. 425. 426. 427. 428. 429. 430. 431. 432. 433. 434. 435. 436. 437. 438. 439. 440. 441. 442. 443. 444. 445. 446. 447. 448. 449. 450. 451. 452. 453. 454. 455. 456. 457. 458. 459. 460. 461. 462. 463. 464. 465. 466. 467. 468. 469. 470. 471. 472. 473. 474. 475. 476. 477. 478. 479. 480. 481. 482. 483. 484. 485. 486. 487. 488. 489. 490. 491. 492. 493. 494. 495. 496. 497. 498. 499. 500. 501. 502. 503. 504. 505. 506. 507. 508. 509. 510. 511. 512. 513. 514. 515. 516. 517. 518. 519. 520. 521. 522. 523. 524. 525. 526. 527. 528. 529. 530. 531. 532. 533. 534. 535. 536. 537. 538. 539. 540. 541. 542. 543. 544. 545. 546. 547. 548. 549. 550. 551. 552. 553. 554. 555. 556. 557. 558. 559. 560. 561. 562. 563. 564. 565. 566. 567. 568. 569. 570. 571. 572. 573. 574. 575. 576. 577. 578. 579. 580. 581. 582. 583. 584. 585. 586. 587. 588. 589. 590. 591. 592. 593. 594. 595. 596. 597. 598. 599. 600. 601. 602. 603. 604. 605. 606. 607. 608. 609. 610. 611. 612. 613. 614. 615. 616. 617. 618. 619. 620. 621. 622. 623. 624. 625. 626. 627. 628. 629. 630. 631. 632. 633. 634. 635. 636. 637. 638. 639. 640. 641. 642. 643. 644. 645. 646. 647. 648. 649. 650. 651. 652. 653. 654. 655. 656. 657. 658. 659. 660. 661. 662. 663. 664. 665. 666. 667. 668. 669. 670. 671. 672. 673. 674. 675. 676. 677. 678. 679. 680. 681. 682. 683. 684. 685. 686. 687. 688. 689. 690. 691. 692. 693. 694. 695. 696. 697. 698. 699. 700. 701. 702. 703. 704. 705. 706. 707. 708. 709. 710. 711. 712. 713. 714. 715. 716. 717. 718. 719. 720. 721. 722. 723. 724. 725. 726. 727. 728. 729. 730. 731. 732. 733. 734. 735. 736. 737. 738. 739. 740. 741. 742. 743. 744. 745. 746. 747. 748. 749. 750. 751. 752. 753. 754. 755. 756. 757. 758. 759. 760. 761. 762. 763. 764. 765. 766. 767. 768. 769. 770. 771. 772. 773. 774. 775. 776. 777. 778. 779. 780. 781. 782. 783. 784. 785. 786. 787. 788. 789. 790. 791. 792. 793. 794. 795. 796. 797. 798. 799. 800. 801. 802. 803. 804. 805. 806. 807. 808. 809. 810. 811. 812. 813. 814. 815. 816. 817. 818. 819. 820. 821. 822. 823. 824. 825. 826. 827. 828. 829. 830. 831. 832. 833. 834. 835. 836. 837. 838. 839. 840. 841. 842. 843. 844. 845.~~

2112

11
 22
 23
 24
 25
 26
 27
 28
 29
 30
 31
 32
 33
 34
 35
 36
 37
 38
 39
 40
 41
 42
 43
 44
 45
 46
 47
 48
 49
 50
 51
 52
 53
 54
 55
 56
 57
 58
 59
 60
 61
 62
 63
 64
 65
 66
 67
 68
 69
 70
 71
 72
 73
 74
 75
 76
 77
 78
 79
 80
 81
 82
 83
 84
 85
 86
 87
 88
 89
 90
 91
 92
 93
 94
 95
 96
 97
 98
 99
 100

for Elizabeth Harley 24
97 in better shute

24 Balsam Luccula for
oculor cone put for
confuse for
cyned for
symp Balsam q
m 11 24

is q capid 31b
in mae & lac r
high sup the
H for 2 weeks
Cut the Balsam
r
h
24 Cut the Balsam
siced for
the glaze here for

for the 11th. 11th. 11th. 11th.
in the 11th. 11th. 11th. 11th.
11th. 11th. 11th. 11th.

m 11 11 11 11
the 11th. 11th. 11th. 11th.

92

24 Jan 1881
 25 Jan 1881
 26 Jan 1881
 27 Jan 1881
 28 Jan 1881
 29 Jan 1881
 30 Jan 1881
 31 Jan 1881
 1 Feb 1881
 2 Feb 1881
 3 Feb 1881
 4 Feb 1881
 5 Feb 1881
 6 Feb 1881
 7 Feb 1881
 8 Feb 1881
 9 Feb 1881
 10 Feb 1881
 11 Feb 1881
 12 Feb 1881
 13 Feb 1881
 14 Feb 1881
 15 Feb 1881
 16 Feb 1881
 17 Feb 1881
 18 Feb 1881
 19 Feb 1881
 20 Feb 1881
 21 Feb 1881
 22 Feb 1881
 23 Feb 1881
 24 Feb 1881
 25 Feb 1881
 26 Feb 1881
 27 Feb 1881
 28 Feb 1881
 1 Mar 1881
 2 Mar 1881
 3 Mar 1881
 4 Mar 1881
 5 Mar 1881
 6 Mar 1881
 7 Mar 1881
 8 Mar 1881
 9 Mar 1881
 10 Mar 1881
 11 Mar 1881
 12 Mar 1881
 13 Mar 1881
 14 Mar 1881
 15 Mar 1881
 16 Mar 1881
 17 Mar 1881
 18 Mar 1881
 19 Mar 1881
 20 Mar 1881
 21 Mar 1881
 22 Mar 1881
 23 Mar 1881
 24 Mar 1881
 25 Mar 1881
 26 Mar 1881
 27 Mar 1881
 28 Mar 1881
 29 Mar 1881
 30 Mar 1881
 31 Mar 1881
 1 Apr 1881
 2 Apr 1881
 3 Apr 1881
 4 Apr 1881
 5 Apr 1881
 6 Apr 1881
 7 Apr 1881
 8 Apr 1881
 9 Apr 1881
 10 Apr 1881
 11 Apr 1881
 12 Apr 1881
 13 Apr 1881
 14 Apr 1881
 15 Apr 1881
 16 Apr 1881
 17 Apr 1881
 18 Apr 1881
 19 Apr 1881
 20 Apr 1881
 21 Apr 1881
 22 Apr 1881
 23 Apr 1881
 24 Apr 1881
 25 Apr 1881
 26 Apr 1881
 27 Apr 1881
 28 Apr 1881
 29 Apr 1881
 30 Apr 1881
 1 May 1881
 2 May 1881
 3 May 1881
 4 May 1881
 5 May 1881
 6 May 1881
 7 May 1881
 8 May 1881
 9 May 1881
 10 May 1881
 11 May 1881
 12 May 1881
 13 May 1881
 14 May 1881
 15 May 1881
 16 May 1881
 17 May 1881
 18 May 1881
 19 May 1881
 20 May 1881
 21 May 1881
 22 May 1881
 23 May 1881
 24 May 1881
 25 May 1881
 26 May 1881
 27 May 1881
 28 May 1881
 29 May 1881
 30 May 1881
 31 May 1881
 1 Jun 1881
 2 Jun 1881
 3 Jun 1881
 4 Jun 1881
 5 Jun 1881
 6 Jun 1881
 7 Jun 1881
 8 Jun 1881
 9 Jun 1881
 10 Jun 1881
 11 Jun 1881
 12 Jun 1881
 13 Jun 1881
 14 Jun 1881
 15 Jun 1881
 16 Jun 1881
 17 Jun 1881
 18 Jun 1881
 19 Jun 1881
 20 Jun 1881
 21 Jun 1881
 22 Jun 1881
 23 Jun 1881
 24 Jun 1881
 25 Jun 1881
 26 Jun 1881
 27 Jun 1881
 28 Jun 1881
 29 Jun 1881
 30 Jun 1881
 1 Jul 1881
 2 Jul 1881
 3 Jul 1881
 4 Jul 1881
 5 Jul 1881
 6 Jul 1881
 7 Jul 1881
 8 Jul 1881
 9 Jul 1881
 10 Jul 1881
 11 Jul 1881
 12 Jul 1881
 13 Jul 1881
 14 Jul 1881
 15 Jul 1881
 16 Jul 1881
 17 Jul 1881
 18 Jul 1881
 19 Jul 1881
 20 Jul 1881
 21 Jul 1881
 22 Jul 1881
 23 Jul 1881
 24 Jul 1881
 25 Jul 1881
 26 Jul 1881
 27 Jul 1881
 28 Jul 1881
 29 Jul 1881
 30 Jul 1881
 31 Jul 1881
 1 Aug 1881
 2 Aug 1881
 3 Aug 1881
 4 Aug 1881
 5 Aug 1881
 6 Aug 1881
 7 Aug 1881
 8 Aug 1881
 9 Aug 1881
 10 Aug 1881
 11 Aug 1881
 12 Aug 1881
 13 Aug 1881
 14 Aug 1881
 15 Aug 1881
 16 Aug 1881
 17 Aug 1881
 18 Aug 1881
 19 Aug 1881
 20 Aug 1881
 21 Aug 1881
 22 Aug 1881
 23 Aug 1881
 24 Aug 1881
 25 Aug 1881
 26 Aug 1881
 27 Aug 1881
 28 Aug 1881
 29 Aug 1881
 30 Aug 1881
 31 Aug 1881
 1 Sep 1881
 2 Sep 1881
 3 Sep 1881
 4 Sep 1881
 5 Sep 1881
 6 Sep 1881
 7 Sep 1881
 8 Sep 1881
 9 Sep 1881
 10 Sep 1881
 11 Sep 1881
 12 Sep 1881
 13 Sep 1881
 14 Sep 1881
 15 Sep 1881
 16 Sep 1881
 17 Sep 1881
 18 Sep 1881
 19 Sep 1881
 20 Sep 1881
 21 Sep 1881
 22 Sep 1881
 23 Sep 1881
 24 Sep 1881
 25 Sep 1881
 26 Sep 1881
 27 Sep 1881
 28 Sep 1881
 29 Sep 1881
 30 Sep 1881
 1 Oct 1881
 2 Oct 1881
 3 Oct 1881
 4 Oct 1881
 5 Oct 1881
 6 Oct 1881
 7 Oct 1881
 8 Oct 1881
 9 Oct 1881
 10 Oct 1881
 11 Oct 1881
 12 Oct 1881
 13 Oct 1881
 14 Oct 1881
 15 Oct 1881
 16 Oct 1881
 17 Oct 1881
 18 Oct 1881
 19 Oct 1881
 20 Oct 1881
 21 Oct 1881
 22 Oct 1881
 23 Oct 1881
 24 Oct 1881
 25 Oct 1881
 26 Oct 1881
 27 Oct 1881
 28 Oct 1881
 29 Oct 1881
 30 Oct 1881
 31 Oct 1881
 1 Nov 1881
 2 Nov 1881
 3 Nov 1881
 4 Nov 1881
 5 Nov 1881
 6 Nov 1881
 7 Nov 1881
 8 Nov 1881
 9 Nov 1881
 10 Nov 1881
 11 Nov 1881
 12 Nov 1881
 13 Nov 1881
 14 Nov 1881
 15 Nov 1881
 16 Nov 1881
 17 Nov 1881
 18 Nov 1881
 19 Nov 1881
 20 Nov 1881
 21 Nov 1881
 22 Nov 1881
 23 Nov 1881
 24 Nov 1881
 25 Nov 1881
 26 Nov 1881
 27 Nov 1881
 28 Nov 1881
 29 Nov 1881
 30 Nov 1881
 1 Dec 1881
 2 Dec 1881
 3 Dec 1881
 4 Dec 1881
 5 Dec 1881
 6 Dec 1881
 7 Dec 1881
 8 Dec 1881
 9 Dec 1881
 10 Dec 1881
 11 Dec 1881
 12 Dec

342 Tem. Lucin.
in lacum
Aest. an 94

m // Lem. (v)

the 17th June 1894
1894 E. Chad-
Guelon road

26
für Metaller

24 Rat. Alkan 59
Mistobuchie longa 59
Sch. paracelsi m
mahicatur
Alym 1512 p
Mist. 1512 p
sem. Cynisi 59
Mist. reuche m 99
Aly. Dowl
In. le. l. l. l. 59
Dissell
Diapene solut 59 59
ol. elen. Rula 59
Mist. elysma statu
miseration

24 Salu. Alekhu. Olus 59
Cephal. gullat 30 la
30 20 in. Aquae
Bryonia comp 59
Ulatu. n. 59

Applicat. Hirc. m
Vener. Stachelus
Crastine. 20. 59
Loren. 59. 59

24 M. Digen. 59
Rula. 59
Mist. 59
Cephal. 59
Loren. 59
Sch. 59

For Mrs Anne Carter

24 Aqua Limacum magis

100 Lumbicorum magis
gentiana cum

mirabilis

Lactis Alexalria

24 Ba. ~~Agriol.~~ Analept

24 Ba. Curcuma pull

Asi compress

is hygie pull

Croci

tarlari cristali

Cochinellorum

in pulvis subtilis

in corpore

concordia

sympliciter

sympliciter

in pulvis

De que caput ai magis

novi melle

Ubi c. melle

sympliciter

Agriol. Analept

mirabilis

121 // or the knolly 28
Apethen made 8

22
24 ceuten con: naysow to g^h

or g^h 15
Ankney: reploche 21
Belleme p^henhoui 26
G^hen^hen^h lig: g^h 12
Sye Behance g^h 10
// Bolus Eve
accutidat & new capide
sup like fur + the 17

24 Coal: Rei. Daticene siud g^h
Rei. Daticene g^h
g^h 15
The sa the modern m^h
se c^hen g^h

m // Inq + the
ex m^h in Whit by Post
// the
// the the the the the
// the

Miss Reynolds

May 27

24 Pac Glycyrriza 29
102 Eriogonum aff. fil.

King & Co.

Eaula corioli f.

Halifax Fort Green

Answer how 20

Sum. Labor.

Heber Springs in 3

Agzi'moni'a

Lichen Viburn

Bellina magda

Cur Floribus

Tuffilagus

Scaligeria ml

passulatae (quellat & Jun)

of the (corian) 11

in // sacculi collection

6 Congo a concha
illupulata. Perambolus

you will be the same
my dear John

24 Lache Sulphate
de Benzoin St.

Mr. B. in 2011
September 3-10

Consilio

Synsphyx Jh

Reg. Kn.

Leuchter und mehr

Robert L. B. 8-12-2000
Bridges 2000 10-1-2000

[Faint handwritten notes at the bottom of the page]

m H L, 9

Sturnella gullard

on 3 letters
9 in phrases

Supra l. 1. 542 49

et l'écrit de l'écrit

mosc. *linguata*, m2
m. *linguata*, m2

the 2nd of May 1870

had the
6-11-18

5 yr.

103

24

4
(22)

24 Nov

14

4

for the Anne Carter 31
Marilyn

24 d nuaa moflela

144

the expression ξ_{ij} is

by the Eagle 34

Spice Merchant Patch 51b

Ag. + L. = 1.00

in sublimis spirit

signe Louis Braille

24 Ag. Cent nig 24
muscula 24

much to do

Syl. Dec. 9 34

172 2. 12. 1871
1st of better progress

[illegible]

106

33
The Church of
St. Michael the Archangel

Perpetual Incense
pro infusion in
the Sacrament of the
Holy Eucharist
C. M. D. C. L. X. C.
C. L. X. C. M.

107
the same right to a Trial in the Legal and ordinary way or justice, as the rest of the Kings Subjects, especially considering that there never yet was in England one Precedent, of a Bill exhibited in Parliament to dissolve a Marriage at the first instance, without any previous proceedings in the Ecclesiastical Courts; (which in these Cases is the Law of the Land) and not above Five or Six Bills, in above 600 years to dissolve Marriages, or make Second Marriages good, after there had been a divorce in the Spiritual Courts, and those Bills too in Cases generally where the Husbands were men of known virtue.

The Duke should have endeavoured a Divorce at Law, before he had attempted a Bill to dissolve the Marriage. For any Application to the *Legislature*, in matters of Private right is improper, because there are proper Judicatures, that give that remedy the Law allows.

To ask any thing of the *Legislature* beyond what the known Laws in force give, seems to be improper, because,

1. It is to make a Law in one persons Case, which without great difficulty will not be allowed in anothers.
2. It is to retrospect actions, and after the Fact to Augment or alter the Penalty. Our Laws are certain, and known to be antecedent to Facts, that persons may conform their actions to them.

- 1 The 1700
 2 of the 1700
 3 of the 1700
 4 of the 1700
 5 of the 1700
 6 of the 1700
 7 of the 1700
 8 of the 1700
 9 of the 1700
 10 of the 1700
 11 of the 1700
 12 of the 1700
 13 of the 1700
 14 of the 1700
 15 of the 1700
 16 of the 1700
 17 of the 1700
 18 of the 1700
 19 of the 1700
 20 of the 1700
 21 of the 1700
 22 of the 1700
 23 of the 1700
 24 of the 1700
 25 of the 1700
 26 of the 1700
 27 of the 1700
 28 of the 1700
 29 of the 1700
 30 of the 1700
 31 of the 1700
 32 of the 1700
 33 of the 1700
 34 of the 1700

151
ule of the laud Duke. So that by this
upon, the Duke had his then desired Advantages.

That after the execution of these Articles, the Dutcheſs ſent for one *Negus* the Dukes principal Gentleman, and expreſſed herſelf very ſenſibly of the miſfortunes of the *Duke* and her *ſelf*, and deſired Mr. *Negus* to tell the Duke, that ſhe would avoid all company that ſhould give him any offence, and that ſhe would not ſo much as pay a viſit, but where he liked; which Mr. *Negus* lately reſtiſied before the Lords, and that he acquainted the Duke with it, as alſo that ſhe had ſeveral times told him, if ſhe Dyed firſt, ſhe would leave the Duke her Eſtate.

That

170
The my Dought Sale
24 August 1672 and 1681. 1682
Lehed been in 1681
pulpes puffed 1682
Sacks and 1683
of pulp 1684 and 1685

三

Shenard & Son

Elanus pectoratus gmel.

2. Look at me & get
a lot of comfort

Sum = 30 let no equal 18

Can (100) Regizim

of Nat. cucumber. Full life

colan. *Amber*

26.000.000
26.000.000

These such as the
and will be comp. 9.75

Crane 71 72 73 74 75 76 77 78 79 80 81 82 83 84 85 86 87 88 89 90 91 92 93 94 95 96 97 98 99 100

I have been thinking of you a great deal lately. I hope you are well and happy. I am well and hope to hear from you soon. I am your affectionate friend, M. J. Smith.

signe y haec nephros

signe d'absence
d'absent, et d'un autre côté
pelle à coque, ou pulpe, se

supra l. 10. Cell 07

24 Sept 1904

June 1944
Linn. May 1944

14. *Linum catharticum*
 15. *Linum catharticum*
 16. *Linum catharticum*

Page 7
 1. Lincoln
 2. ~~George Washington~~

Due 7

19/ si Peter v. ...

profructu

scripte

11 July - 1891

Import with letter
and 12 Lf.

gull on 12 Ely
march 9 1874

march 19 1860
Baltimore Md

2. *Leucaena* 397
Cae. phyll.
1. 11

Capit. 9. 11. 12. 13. 14. 15. 16. 17. 18. 19. 20. 21. 22. 23. 24. 25. 26. 27. 28. 29. 30. 31. 32. 33. 34. 35. 36. 37. 38. 39. 40. 41. 42. 43. 44. 45. 46. 47. 48. 49. 50. 51. 52. 53. 54. 55. 56. 57. 58. 59. 60. 61. 62. 63. 64. 65. 66. 67. 68. 69. 70. 71. 72. 73. 74. 75. 76. 77. 78. 79. 80. 81. 82. 83. 84. 85. 86. 87. 88. 89. 90. 91. 92. 93. 94. 95. 96. 97. 98. 99. 100. 101. 102. 103. 104. 105. 106. 107. 108. 109. 110. 111. 112. 113. 114. 115. 116. 117. 118. 119. 120. 121. 122. 123. 124. 125. 126. 127. 128. 129. 130. 131. 132. 133. 134. 135. 136. 137. 138. 139. 140. 141. 142. 143. 144. 145. 146. 147. 148. 149. 150. 151. 152. 153. 154. 155. 156. 157. 158. 159. 160. 161. 162. 163. 164. 165. 166. 167. 168. 169. 170. 171. 172. 173. 174. 175. 176. 177. 178. 179. 180. 181. 182. 183. 184. 185. 186. 187. 188. 189. 190. 191. 192. 193. 194. 195. 196. 197. 198. 199. 200. 201. 202. 203. 204. 205. 206. 207. 208. 209. 210. 211. 212. 213. 214. 215. 216. 217. 218. 219. 220. 221. 222. 223. 224. 225. 226. 227. 228. 229. 230. 231. 232. 233. 234. 235. 236. 237. 238. 239. 240. 241. 242. 243. 244. 245. 246. 247. 248. 249. 250. 251. 252. 253. 254. 255. 256. 257. 258. 259. 260. 261. 262. 263. 264. 265. 266. 267. 268. 269. 270. 271. 272. 273. 274. 275. 276. 277. 278. 279. 280. 281. 282. 283. 284. 285. 286. 287. 288. 289. 290. 291. 292. 293. 294. 295. 296. 297. 298. 299. 300. 301. 302. 303. 304. 305. 306. 307. 308. 309. 310. 311. 312. 313. 314. 315. 316. 317. 318. 319. 320. 321. 322. 323. 324. 325. 326. 327. 328. 329. 330. 331. 332. 333. 334. 335. 336. 337. 338. 339. 340. 341. 342. 343. 344. 345. 346. 347. 348. 349. 350. 351. 352. 353. 354. 355. 356. 357. 358. 359. 360. 361. 362. 363. 364. 365. 366. 367. 368. 369. 370. 371. 372. 373. 374. 375. 376. 377. 378. 379. 380. 381. 382. 383. 384. 385. 386. 387. 388. 389. 390. 391. 392. 393. 394. 395. 396. 397. 398. 399. 400. 401. 402. 403. 404. 405. 406. 407. 408. 409. 410. 411. 412. 413. 414. 415. 416. 417. 418. 419. 420. 421. 422. 423. 424. 425. 426. 427. 428. 429. 430. 431. 432. 433. 434. 435. 436. 437. 438. 439. 440. 441. 442. 443. 444. 445. 446. 447. 448. 449. 450. 451. 452. 453. 454. 455. 456. 457. 458. 459. 460. 461. 462. 463. 464. 465. 466. 467. 468. 469. 470. 471. 472. 473. 474. 475. 476. 477. 478. 479. 480. 481. 482. 483. 484. 485. 486. 487. 488. 489. 490. 491. 492. 493. 494. 495. 496. 497. 498. 499. 500. 501. 502. 503. 504. 505. 506. 507. 508. 509. 510. 511. 512. 513. 514. 515. 516. 517. 518. 519. 520. 521. 522. 523. 524. 525. 526. 527. 528. 529. 530. 531. 532. 533. 534. 535. 536. 537. 538. 539. 540. 541. 542. 543. 544. 545. 546. 547. 548. 549. 550. 551. 552. 553. 554. 555. 556. 557. 558. 559. 560. 561. 562. 563. 564. 565. 566. 567. 568. 569. 570. 571. 572. 573. 574. 575. 576. 577. 578. 579. 580. 581. 582. 583. 584. 585. 586. 587. 588. 589. 590. 591. 592. 593. 594. 595. 596. 597. 598. 599. 600. 601. 602. 603. 604. 605. 606. 607. 608. 609. 610. 611. 612. 613. 614. 615. 616. 617. 618. 619. 620. 621. 622. 623. 624. 625. 626. 627. 628. 629. 630. 631. 632. 633. 634. 635. 636. 637. 638. 639. 640. 641. 642. 643. 644. 645. 646. 647. 648. 649. 650. 651. 652. 653. 654. 655. 656. 657. 658. 659. 660. 661. 662. 663. 664. 665. 666. 667. 668. 669. 670. 671. 672. 673. 674. 675. 676. 677. 678. 679. 680. 681. 682. 683. 684. 685. 686. 687. 688. 689. 690. 691. 692. 693. 694. 695. 696. 697. 698. 699. 700. 701. 702. 703. 704. 705. 706. 707. 708. 709. 710. 711. 712. 713. 714. 715. 716. 717. 718. 719. 720. 721. 722. 723. 724. 725. 726. 727. 728. 729. 730. 731. 732. 733. 734. 735. 736. 737. 738. 739. 740. 741. 742. 743. 744. 745. 746. 747. 748. 749. 750. 751. 752. 753. 754. 755. 756. 757. 758. 759. 760. 761. 762. 763. 764. 765. 766. 767. 768. 769. 770. 771. 772. 773. 774. 775. 776. 777. 778. 779. 780. 781. 782. 783. 784. 785. 786. 787. 788. 789. 790. 791. 792. 793. 794. 795. 796. 797. 798. 799. 800. 801. 802. 803. 804. 805. 806. 807. 808. 809. 810. 811. 812. 813. 814. 815. 816. 817. 818. 819. 820. 821. 822. 823. 824. 825. 826. 827. 828. 829. 830. 831. 832. 833. 834. 835. 836. 837. 838. 839. 840. 841. 842. 843. 844. 845. 8

in Poland

Emu

Northampton

Demagogue of Belshazzar

24 Jan. 1601 Dec 10 3

pentaplythi 3 secant

Lapilli acuti 39

minuta 39

calami Arumaker 39

Belshazzar 1601 Dec 10 3

pentaplythi 3 secant

minuta 39

Arumaker 39

1601 Dec 10 3

calami Arumaker 39

minuta 39

Arumaker 39

1601 Dec 10 3

calami Arumaker 39

minuta 39

Arumaker 39

1601 Dec 10 3

calami Arumaker 39

minuta 39

Arumaker 39

1601 Dec 10 3

calami Arumaker 39

minuta 39

Arumaker 39

1601 Dec 10 3

calami Arumaker 39

minuta 39

Arumaker 39

1601 Dec 10 3

calami Arumaker 39

minuta 39

Arumaker 39

1601 Dec 10 3

calami Arumaker 39

minuta 39

Arumaker 39

1601 Dec 10 3

calami Arumaker 39

minuta 39

Arumaker 39

1601 Dec 10 3

calami Arumaker 39

minuta 39

Arumaker 39

124 p
113

17th
Blow p
put in
right in line

the other notes first Dec 1
24th Jan 1801
Buckley's large
Angelica 83
Put in more seeds of the same
Lithium 1 plant in
the garden etc
in sign of for inspection of his notes
24th March 1801
Chimney 3d
Signe covered box of paper
in the plantations of
Hedley

de

Heute Montag den 22. Dec. 1717

24 Anna Mariae 500
 100 Sebastiani 500
 Bonaventurae 500
 Leonardi 500
 Agnes Catharinae 500
 in

... ..

24 Carl Mariae 500
 9 Catharinae 500

Dec 11

For my Lady Dowager
of Litchfield

of Zinzibars &h

Cost winten

Cinnamon &h

Item Coriander &h

Cumini &h

pipiens Camaria

San Apici

Paniculi &h

on // pulchre subtilis

~~cui melle pper rumbur~~

~~ore odoratis &h~~

rum Gum sac la

Thallus. Rapa rapula &h

gum arab. Rapa

Decem. Rapa d. in pe

Solutio &h

Thallus. Rapa

of Cother pulchre subtilis &h

Libe Rapa &h

Rapa Gum. Gum

Libe Rapa. Gum

Gum Gum

Rapa Gum. Gum

Rapa Gum

116
The new herbaria 2010
4 Col Nas Barisae
Helen mous
Lening in 11
Not phyllis
Celandine
See Celandine

M. p. g. h. p. s. h.
Lund in 11 11 11 11
11 11 11 11 11 11 11 11
The little bit 11 11 11 11 11 11 11 11

40 long 11 11 11 11 11 11 11 11
11 11 11 11 11 11 11 11
11 11 11 11 11 11 11 11
11 11 11 11 11 11 11 11
11 11 11 11 11 11 11 11
11 11 11 11 11 11 11 11

11 11 11 11 11 11 11 11
11 11 11 11 11 11 11 11
11 11 11 11 11 11 11 11
11 11 11 11 11 11 11 11
11 11 11 11 11 11 11 11
11 11 11 11 11 11 11 11

For Mr Harrison Dec 13

147 Shew me Columbian Gen.
cinnam concha ostrea Gh
m // pulchra saltu
in caput et in Apog
pucina eliqua
// Cinnam. Murchison
qu. guttus eliq. de
phosy

Norman uersum 2.

24 sticant columba pili
Moxe pascit 21 p
eoz pax d'expm d't
a q' d'capac

118 cime carter ostia
cedent d'p subh p
pall ex
Annotat Monaster
Cum gattu de quod
et Rbor

24 luffi pili cap lach
p' c' h' m' p' h' t' g' s
d' h' p' d' b' h' t' a' g' s
spindit u' h' 31
pouch 31

p' p' h' m' t'
permo Notu h' lach
p' 3' m' h' p' d' d' d'
Migant p' h' t' s' h' s
in p' h' t' p' d' d' d'

23

Hor. jur. Rialenti Dec 24
121 Rialenti in the
County

24 Rai. rarietee
Lepotha acut. co. fr.
Platycoma lob. pinct. fr.
Pl. pinnata scabra
Pl. pinnata m.
Antimora c. m. p. m.
D. acule. l. g. g. fr.
m. p. p. m. m. m. m.
i. long. a. cor. l. m.
Platycoma p. p. p. p.
m. m. m.

[illegible]

12
Lime paper & gilded 1/2 lb
123 galls. 6 of each Remains
for Caplin beads.

24 Nov John 31 Jan 2 1760
703

Salut. Lel. Monner
carter rian 36
muff pol Balsam Sulphur galls 9
muff pol no 20 pollen
glyc. lutea
figue coupe Melle de galls

25 Gallons Lel. 34 34

Emp. for Lel. 34 34
M. in 900 (Lel. 34 34)
Lel. 34 34

M. 84 Lel. & super Melle
Lel. 34 34

9 apples in 1000 Lel. 34
a bunch Lel. 34
Lel. 34 34
Galls 34 34

124 *Aplic. Lich. n. n. n. n.*

and applies to perfection
and

24. *Agave* *peruviana*

rubra Leg. Chamaea 70

Section 2 of 3

caption 92

no. 14. 1844

and some of the

Inspected on 24th day

Page 15

of mass. p. 100. L. n. 71

Exhibit No. 7

John F. White 9/17

Sept 1st 1895

low - e water 12 1/2 inch more

for my self Dec 26 1878
if make any over and for
G-1 then for
127. Long island full 81
d. rentable yet 7
sum yet 5

- 3m
 9010 3m
 Little Malone
 cat he been used
 melissa long cut low up 2
 Melissae sept.
 malicorne in nh
 flu malicorne ad p
 Lant Albi f 2
 Sm. caesi f 2
 Mela i c. c. v y rhy
 Lanth m. gigne Jug for
 capid pla
 84 pp in h of Apr chelso)
 fl & hen ic q legn
 poluter leant fuit dha
 realon

Wie viel Grains 17
Vergleiche mit 27

4^{te} Masse gelblich

Exhibit No. 4 as to Cash on 9/2

92 April 12

is but small in sphere

...the same ...
...the same ...

...globe...
...pulp...
...M...
...S...

Septuaginta on the right

5 miles N. of 3rd St.

Stills as h. 73

11. 3. 1888

1. 100 material - 100

142101 B. G. Am. 9/1
9/1 1/2 1/2 1/2 1/2

Had. alb. cap.

Sept 8 length 1 1/2 ft. weight 200 lbs
Capt. J. W. Smith

24 June 1894

- *Junco* sp.
 - *Junco* sp.

Alle 3 m
Soy. 1/2 m Alle 3 m
3 m

For Cere. Lignis

But he been 1000

metaphorically
detached sepals
like an orchid

the mathematics of algebra

From (acut) for (acut) 4

Inception i c. 6. v.
C. 6. v. 919 ne Jug for

copy of the

1847
1848
1849
1850
1851
1852
1853
1854
1855
1856
1857
1858
1859
1860
1861
1862
1863
1864
1865
1866
1867
1868
1869
1870
1871
1872
1873
1874
1875
1876
1877
1878
1879
1880
1881
1882
1883
1884
1885
1886
1887
1888
1889
1890
1891
1892
1893
1894
1895
1896
1897
1898
1899
1900
1901
1902
1903
1904
1905
1906
1907
1908
1909
1910
1911
1912
1913
1914
1915
1916
1917
1918
1919
1920
1921
1922
1923
1924
1925
1926
1927
1928
1929
1930
1931
1932
1933
1934
1935
1936
1937
1938
1939
1940
1941
1942
1943
1944
1945
1946
1947
1948
1949
1950
1951
1952
1953
1954
1955
1956
1957
1958
1959
1960
1961
1962
1963
1964
1965
1966
1967
1968
1969
1970
1971
1972
1973
1974
1975
1976
1977
1978
1979
1980
1981
1982
1983
1984
1985
1986
1987
1988
1989
1990
1991
1992
1993
1994
1995
1996
1997
1998
1999
2000
2001
2002
2003
2004
2005
2006
2007
2008
2009
2010
2011
2012
2013
2014
2015
2016
2017
2018
2019
2020
2021
2022
2023
2024
2025
2026
2027
2028
2029
2030
2031
2032
2033
2034
2035
2036
2037
2038
2039
2040
2041
2042
2043
2044
2045
2046
2047
2048
2049
2050
2051
2052
2053
2054
2055
2056
2057
2058
2059
2060
2061
2062
2063
2064
2065
2066
2067
2068
2069
2070
2071
2072
2073
2074
2075
2076
2077
2078
2079
2080
2081
2082
2083
2084
2085
2086
2087
2088
2089
2090
2091
2092
2093
2094
2095
2096
2097
2098
2099
2100
2101
2102
2103
2104
2105
2106
2107
2108
2109
2110
2111
2112
2113
2114
2115
2116
2117
2118
2119
2120
2121
2122
2123
2124
2125
2126
2127
2128
2129
2130
2131
2132
2133
2134
2135
2136
2137
2138
2139
2140
2141
2142
2143
2144
2145
2146
2147
2148
2149
2150
2151
2152
2153
2154
2155
2156
2157
2158
2159
2160
2161
2162
2163
2164
2165
2166
2167
2168
2169
2170
2171
2172
2173
2174
2175
2176
2177
2178
2179
2180
2181
2182
2183
2184
2185
2186
2187
2188
2189
2190
2191
2192
2193
2194
2195
2196
2197
2198
2199
2200
2201
2202
2203
2204
2205
2206
2207
2208
2209
2210
2211
2212
2213
2214
2215
2216
2217
2218
2219
2220
2221
2222
2223
2224
2225
2226
2227
2228
2229
2230
2231
2232
2233
2234
2235
2236
2237
2238
2239
2240
2241
2242
2243
2244
2245
2246
2247
2248
2249
2250
2251
2252
2253
2254
2255
2256
2257
2258
2259
2260
2261
2262
2263
2264
2265
2266
2267
2268
2269
2270
2271
2272
2273
2274
2275
2276
2277
2278
2279
2280
2281
2282
2283
2284
2285
2286
2287
2288
2289
2290
2291
2292
2293
2294
2295
2296
2297
2298
2299
2300
2301
2302
2303
2304
2305
2306
2307
2308
2309
2310
2311
2312
2313
2314
2315
2316
2317
2318
2319
2320
2321
2322
2323
2324
2325
2326
2327
2328
2329
2330
2331
2332
2333
2334
2335
2336
2337
2338
2339
2340
2341
2342
2343
2344
2345
2346
2347
2348
2349
2350
2351
2352
2353
2354
2355
2356
2357
2358
2359
2360
2361
2362
2363
2364
2365
2366
2367
2368
2369
2370
2371
2372
2373
2374
2375
2376
2377
2378
2379
2380
2381
2382
2383
2384
2385
2386
2387
2388
2389
2390
2391
2392
2393
2394
2395
2396
2397
2398
2399
2400
2401
2402
2403
2404
2405
2406
2407
2408
2409
2410
2411
2412
2413
2414
2415
2416
2417
2418
2419
2420
2421
2422
2423
2424
2425
2426
2427
2428
2429
2430
2431
2432
2433
2434
2435
2436
2437
2438
2439
2440
2441
2442
2443
2444
2445
2446
2447
2448
2449
2450
2451
2452
2453
2454
2455
2456
2457
2458
2459
2460
2461
2462
2463
2464
2465
2466
2467
2468
2469
2470
2471
2472
2473
2474
2475
2476
2477
2478
2479
2480
2481
2482
2483
2484
2485
2486
2487
2488
2489
2490
2491
2492
2493
2494
2495
2496
2497
2498
2499
2500
2501
2502
2503
2504
2505
2506
2507
2508
2509
2510
2511
2512
2513
2514
2515
2516
2517
2518
2519
2520
2521
2522
2523
2524
2525
2526
2527
2528
25

polster, Kunst für T. d. d.

1. *pealae*

[illegible]

22
for my City & Berwyke
of the paltrye Rate on the
131 Berwyke City for Jan 3.
per cap 8

Carbon n. d. d. 8

1 Super 8

Ly per cap 8

M 11 July 12 p. 8

End 2 21 - 1 layer

on 21 - 1 d. 100 d. 10

21 d. 100 d. 10 100 p. 10

in 100 - 100

the 100 d. 10 100

100 d. 10 100

*In the country through
a meadow Jan: 10*

in my water chymie
low a low se thy

But most capital
Finches, Alderbury
5000 men

24. *Phlox subulata*
minor 1288

Cephal. gullat 20 has
one on the premises & one
in the house by the river
at the

purged - the structure America
wrote a purchase
L. Paris

The machine No. 1
24 plan of 31. 1841. 1842. 1843.
1844. 1845. 1846. 1847.
1848. 1849. 1850. 1851.
1852. 1853. 1854. 1855.
1856. 1857. 1858. 1859.
1860. 1861. 1862. 1863.
1864. 1865. 1866. 1867.
1868. 1869. 1870. 1871.
1872. 1873. 1874. 1875.
1876. 1877. 1878. 1879.
1880. 1881. 1882. 1883.
1884. 1885. 1886. 1887.
1888. 1889. 1890. 1891.
1892. 1893. 1894. 1895.
1896. 1897. 1898. 1899.
1900. 1901. 1902. 1903.
1904. 1905. 1906. 1907.
1908. 1909. 1910. 1911.
1912. 1913. 1914. 1915.
1916. 1917. 1918. 1919.
1920. 1921. 1922. 1923.
1924. 1925. 1926. 1927.
1928. 1929. 1930. 1931.
1932. 1933. 1934. 1935.
1936. 1937. 1938. 1939.
1940. 1941. 1942. 1943.
1944. 1945. 1946. 1947.
1948. 1949. 1950. 1951.
1952. 1953. 1954. 1955.
1956. 1957. 1958. 1959.
1960. 1961. 1962. 1963.
1964. 1965. 1966. 1967.
1968. 1969. 1970. 1971.
1972. 1973. 1974. 1975.
1976. 1977. 1978. 1979.
1980. 1981. 1982. 1983.
1984. 1985. 1986. 1987.
1988. 1989. 1990. 1991.
1992. 1993. 1994. 1995.
1996. 1997. 1998. 1999.
2000. 2001. 2002. 2003.
2004. 2005. 2006. 2007.
2008. 2009. 2010. 2011.
2012. 2013. 2014. 2015.
2016. 2017. 2018. 2019.
2020. 2021. 2022. 2023.
2024. 2025. 2026. 2027.
2028. 2029. 2030. 2031.
2032. 2033. 2034. 2035.
2036. 2037. 2038. 2039.
2040. 2041. 2042. 2043.
2044. 2045. 2046. 2047.
2048. 2049. 2050. 2051.
2052. 2053. 2054. 2055.
2056. 2057. 2058. 2059.
2060. 2061. 2062. 2063.
2064. 2065. 2066. 2067.
2068. 2069. 2070. 2071.
2072. 2073. 2074. 2075.
2076. 2077. 2078. 2079.
2080. 2081. 2082. 2083.
2084. 2085. 2086. 2087.
2088. 2089. 2090. 2091.
2092. 2093. 2094. 2095.
2096. 2097. 2098. 2099.
2100. 2101. 2102. 2103.
2104. 2105. 2106. 2107.
2108. 2109. 2110. 2111.
2112. 2113. 2114. 2115.
2116. 2117. 2118. 2119.
2120. 2121. 2122. 2123.
2124. 2125. 2126. 2127.
2128. 2129. 2130. 2131.
2132. 2133. 2134. 2135.
2136. 2137. 2138. 2139.
2140. 2141. 2142. 2143.
2144. 2145. 2146. 2147.
2148. 2149. 2150. 2151.
2152. 2153. 2154. 2155.
2156. 2157. 2158. 2159.
2160. 2161. 2162. 2163.
2164. 2165. 2166. 2167.
2168. 2169. 2170. 2171.
2172. 2173. 2174. 2175.
2176. 2177. 2178. 2179.
2180. 2181. 2182. 2183.
2184. 2185. 2186. 2187.
2188. 2189. 2190. 2191.
2192. 2193. 2194. 2195.
2196. 2197. 2198. 2199.
2200. 2201. 2202. 2203.
2204. 2205. 2206. 2207.
2208. 2209. 2210. 2211.
2212. 2213. 2214. 2215.
2216. 2217. 2218. 2219.
2220. 2221. 2222. 2223.
2224. 2225. 2226. 2227.
2228. 2229. 2230. 2231.
2232. 2233. 2234. 2235.
2236. 2237. 2238. 2239.
2240. 2241. 2242. 2243.
2244. 2245. 2246. 2247.
2248. 2249. 2250. 2251.
2252. 2253. 2254. 2255.
2256. 2257. 2258. 2259.
2260. 2261. 2262. 2263.
2264. 2265. 2266. 2267.
2268. 2269. 2270. 2271.
2272. 2273. 2274. 2275.
2276. 2277. 2278. 2279.
2280. 2281. 2282. 2283.
2284. 2285. 2286. 2287.
2288. 2289. 2290. 2291.
2292. 2293. 2294. 2295.
2296. 2297. 2298. 2299.
2300. 2301. 2302. 2303.
2304. 2305. 2306. 2307.
2308. 2309. 2310. 2311.
2312. 2313. 2314. 2315.
2316. 2317. 2318. 2319.
2320. 2321. 2322. 2323.
2324. 2325. 2326. 2327.
2328. 2329. 2330. 2331.
2332. 2333. 2334. 2335.
2336. 2337. 2338. 2339.
2340. 2341. 2342. 2343.
2344. 2345. 2346. 2347.
2348. 2349. 2350. 2351.
2352. 2353. 2354. 2355.
2356. 2357. 2358. 2359.
2360. 2361. 2362. 2363.
2364. 2365. 2366. 2367.
2368. 2369. 2370. 2371.
2372. 2373. 2374. 2375.
2376. 2377. 2378. 2379.
2380. 2381. 2382. 2383.
2384. 2385. 2386. 2387.
2388. 2389. 2390. 2391.
2392. 2393. 2394. 2395.
2396. 2397. 2398. 2399.
2400. 2401. 2402. 2403.
2404. 2405. 2406. 2407.
2408. 2409. 2410. 2411.
2412. 2413. 2414. 2415.
2416. 2417. 2418. 2419.
2420. 2421. 2422. 2423.
2424. 2425. 2426. 2427.
2428. 2429. 2430. 2431.
2432. 2433. 2434. 2435.
2436. 2437. 2438. 2439.
2440. 2441. 2442. 2443.
2444. 2445. 2446. 2447.
2448. 2449. 2450. 2451.
2452. 2453. 2454. 2455.
2456. 2457. 2458. 2459.
2460. 2461. 2462. 2463.
2464. 2465. 2466. 2467.
2468. 2469. 2470. 2471.
2472. 2473. 2474. 2475.
2476. 2477. 2478. 2479.
2480. 2481. 2482. 2483.
2484. 2485. 2486. 2487.
2488. 2489. 2490. 2491.
2492. 249

8 yppm 11.12 m 15/11
27
Her my lady & yllow
13th by Dr How

Oct 16
millelure sanguis & Beadie {x
quaer p'm
24. Leech on p. dylen {x
Blie! demish {x melle
mucamel {x m. // Bason
24 ciat post melle
24 capot Alchemis {x pull
1 chle car cor lep. a {x
ce {x // carbon {x a m
// Boleu quid lre son
94th Leath {x
24 Ag Leath Alchemis car m {x
{x {x ep. emia p'm {x {x
leath {x {x {x 14-15
mucame {x m. // Leath
24 Ag Leath Alchemis car m {x
Alchemis p'm {x m. // {x {x
Scatun Alchemis m. // Leath
Quid {x a. Leath

Oct 17
~~Revised~~ Boleu has p'p'p
Quid {x v. dylen {x
Wegg pull {x {x melle
24 {x {x {x p'm {x {x
a p'm {x {x {x {x
p'm {x m. // Leath
Applicants Hicm. a. // Hicm. a.
24 {x {x {x {x
24 Ag car m {x Leath Alchemis {x
p'm car {x Leath {x {x {x
14-15 mucame {x m. // Leath
14 {x p'm {x {x {x {x
24 {x {x {x {x {x {x {x {x {x
24 {x {x {x {x {x {x {x {x {x
{x {x {x {x {x {x {x {x {x
{x {x {x {x {x {x {x {x {x

Oct 18

24 July 1811 minor ex h. l. 1811

137th Cal. m. l. 12
d. m. p. c. l. y. q. u. l.
m. l. p. l. n. s. s. u. n. d. q. l. d.
C. l. p. y. c. e. p. u. c. t. p. u. l.
p. e. p. l. e. t. e. n. t. p. a. r. g. o. u. c. a.
C. l. e. t. e. n. t. n. e. d. p. l. a. y. s. u. n. d.
h. a. c. s. a. n.

Oct 17

24 July 1811 North 4 a 8
p. y. s. c. o. n. i. c. o. y. p. e. r. u. c. l. e. a.
C. l. p. y. s. c. o. n. i. c. o. y. p. e. r. u. c. l. e. a.
p. e. r. u. c. l. e. a. p. e. r. u. c. l. e. a. p. e. r. u. c. l. e. a.
C. l. p. y. s. c. o. n. i. c. o. y. p. e. r. u. c. l. e. a.
p. e. r. u. c. l. e. a. p. e. r. u. c. l. e. a. p. e. r. u. c. l. e. a.
p. e. r. u. c. l. e. a. p. e. r. u. c. l. e. a. p. e. r. u. c. l. e. a.
p. e. r. u. c. l. e. a. p. e. r. u. c. l. e. a. p. e. r. u. c. l. e. a.

Oct 20

Applicant p. a. r. c. u. m. 12. l. u. n. d. a. n.
p. e. r. u. c. l. e. a. p. e. r. u. c. l. e. a. p. e. r. u. c. l. e. a.
p. e. r. u. c. l. e. a. p. e. r. u. c. l. e. a. p. e. r. u. c. l. e. a.
p. e. r. u. c. l. e. a. p. e. r. u. c. l. e. a. p. e. r. u. c. l. e. a.
p. e. r. u. c. l. e. a. p. e. r. u. c. l. e. a. p. e. r. u. c. l. e. a.
p. e. r. u. c. l. e. a. p. e. r. u. c. l. e. a. p. e. r. u. c. l. e. a.
p. e. r. u. c. l. e. a. p. e. r. u. c. l. e. a. p. e. r. u. c. l. e. a.
p. e. r. u. c. l. e. a. p. e. r. u. c. l. e. a. p. e. r. u. c. l. e. a.

Oct 22

24 Oct 1811 at South 1811 p. l. 12
p. e. r. u. c. l. e. a. p. e. r. u. c. l. e. a. p. e. r. u. c. l. e. a.
p. e. r. u. c. l. e. a. p. e. r. u. c. l. e. a. p. e. r. u. c. l. e. a.
p. e. r. u. c. l. e. a. p. e. r. u. c. l. e. a. p. e. r. u. c. l. e. a.
p. e. r. u. c. l. e. a. p. e. r. u. c. l. e. a. p. e. r. u. c. l. e. a.

Oct 22 29
 sumd least percpt city
 138 oct paid che bc good bar.
 Le parol int'mary as idble
 in the lth
 24 Lepaid centk yish for 29 15
 A puth sumd bar bar
 sumd least parl gona
 ingate. don chas for par
 parol

[illegible]

for Cedar Room since 1860
as before

For the Rf of Kelmans:
12) Laid

24 9 pte riacincom
Lithakely rillages f not ad
tent lithakely as 31

craci 31
111 put he gullies - T 10 pte
r u l u s i n s

Cephal r u l u s m e n d l o c o e
r u p t h e - l o c l i n f o r m
p q

super l i d o f o r i n f o r m
24 R e n c l i n g 3 u
r u h i a p l e

C u r c u m p o r d
r u h i a p l e 3 u
C o r n A l e t 3 u
C o r n A l e t 3 u
C o r n A l e t 3 u

24 c l i n g m
c e n t m i n o r p r a n e 3 u
H y p e n c i c e n t m i n o r
p r u m o n a a c t p l e

3 u c o m m u n
S t r o n g p r a n e a c t
L i g u l a r 3 u
C r o c i n a l e l i g u l a 3 u
t a n t l i t h a k e 3 u s a l u t e d 3 u

24 m e n d m e n t u n d a l g e
c a l u s i n f o r m - l i t 2
A g e p l o 3 u
C o m p l i 3 u

24 i n f o r m c l a s s l a s s
p l e 6 l a s s

24 r e a p e r d l i g u l a
p l e m e n t 3 u

24 c o l e h e 3 u
A g e l i n t u n m e n t 3 u

24 s i g n e h a t l e t u n c e l

C o n t a p e r e n c o n p r a t o
A c t i o n e p r o p r i e t a r y
h y p e n c i c e n t m i n o r
p r u m o n a a c t p l e

14A 20.
3. The Courts and forms of Law are equally the Subjects right, and the application to the *Legislature*, takes away all that right Form and Legal taint of Charge, time to Answer, exceptions to Witnesses, and other Legal defences, which in the most ordinary Cases cannot be denied the meanest Subject.

The consequence that short and summary ways of proceedings, as is in Cases before the *Legislature*, may have in the Settlements of Estates and Families, may be very dangerous, and though the Duke of *Norfolk's* Bill passed the House of Peers, yet great number of the Peers both Spiritual and Temporal entered their Protest against its Passing, and gave their reasons for it.

Now since this Bill of the Dukes is brought in at the end of a Session, it looks as if the enemies of the Dutchess had a mind to leave nothing unattempted to do her a Mischief, and skreen their pretences under the mask of the Dukes having a *Protestant Heir*. Which by a Bill now passed both Houses, and ready to be turned into a Law; will in all probability leave a *Protestant Heir* at the head of that Noble Family; which tho' he should die without Issue of his Body is not wanting in the *Norfolk* Family, or if it were, who ever succeeds the Duke in his Honours and Estates, must by the late Act be a *Protestant Heir*, is so that the fancy of the Dukes agents care for a *Protestant Heir*, has

September 17th

(in 17th)

1 Mr. Gellop + (6) B

2 Mr. Gellop +

3 Mr. Gellop +

4 Mr. Gellop +

5 Mr. Gellop +

6 Mr. Gellop +

7 Mr. Gellop +

8 Mr. Gellop +

9 Mr. Gellop +

10 Mr. Gellop +

11 Mr. Gellop +

12 Mr. Gellop +

13 Mr. Gellop +

14 Mr. Gellop +

15 Mr. Gellop +

16 Mr. Gellop +

17 Mr. Gellop +

18 Mr. Gellop +

19 Mr. Gellop +

20 Mr. Gellop +

21 Mr. Gellop +

22 Mr. Gellop +

23 Mr. Gellop +

24 Mr. Gellop +

25 Mr. Gellop +

26 Mr. Gellop +

27 Mr. Gellop +

28 Mr. Gellop +

29 Mr. Gellop +

30 Mr. Gellop +

31 Mr. Gellop +

For Mr Dodsworth
24th Feb. 1614

14th Cermois Tardus 31

Diagnos. 929

Resina 1400

Cera 1400

pullerizom. 1400

pullerizab. 1400

quingues leticio opusculi

Sept 2. 1614

per Dr. Richens

Carton 1400

Quicquid Antiphratica

For mess Geller Sept 7²

f. 4. *Agave latifolia* Comp. Gay

рассказ Сем

single case as 29

Salut Edouard, j'espère que tu vas bien.

A signa Cephalic Drupp
fertilisat gult zu Supertendy

24 Ingt 'neckline' marked

Alumbrico ne gni 20

Regime plant - Enca

Sp. Can. h. 100

of success: (perhaps, for?)

M. p. linearis spic 36

W. L. G. 1861

24 Cinna latifolia

Palmer R. H. 9. 11. 11

Chas. Lyman, Esq. 68

Consul Polko

Am. Lit.

Beltonia

Aque. Bryoniae. Vol V

9 p. 6. 10. 11. 12. 13. 14. 15. 16. 17. 18. 19. 20. 21. 22. 23. 24. 25. 26. 27. 28. 29. 30. 31. 32. 33. 34. 35. 36. 37. 38. 39. 40. 41. 42. 43. 44. 45. 46. 47. 48. 49. 50. 51. 52. 53. 54. 55. 56. 57. 58. 59. 60. 61. 62. 63. 64. 65. 66. 67. 68. 69. 70. 71. 72. 73. 74. 75. 76. 77. 78. 79. 80. 81. 82. 83. 84. 85. 86. 87. 88. 89. 90. 91. 92. 93. 94. 95. 96. 97. 98. 99. 100. 101. 102. 103. 104. 105. 106. 107. 108. 109. 110. 111. 112. 113. 114. 115. 116. 117. 118. 119. 120. 121. 122. 123. 124. 125. 126. 127. 128. 129. 130. 131. 132. 133. 134. 135. 136. 137. 138. 139. 140. 141. 142. 143. 144. 145. 146. 147. 148. 149. 150. 151. 152. 153. 154. 155. 156. 157. 158. 159. 160. 161. 162. 163. 164. 165. 166. 167. 168. 169. 170. 171. 172. 173. 174. 175. 176. 177. 178. 179. 180. 181. 182. 183. 184. 185. 186. 187. 188. 189. 190. 191. 192. 193. 194. 195. 196. 197. 198. 199. 200. 201. 202. 203. 204. 205. 206. 207. 208. 209. 210. 211. 212. 213. 214. 215. 216. 217. 218. 219. 220. 221. 222. 223. 224. 225. 226. 227. 228. 229. 230. 231. 232. 233. 234. 235. 236. 237. 238. 239. 240. 241. 242. 243. 244. 245. 246. 247. 248. 249. 250. 251. 252. 253. 254. 255. 256. 257. 258. 259. 260. 261. 262. 263. 264. 265. 266. 267. 268. 269. 270. 271. 272. 273. 274. 275. 276. 277. 278. 279. 280. 281. 282. 283. 284. 285. 286. 287. 288. 289. 290. 291. 292. 293. 294. 295. 296. 297. 298. 299. 300. 301. 302. 303. 304. 305. 306. 307. 308. 309. 310. 311. 312. 313. 314. 315. 316. 317. 318. 319. 320. 321. 322. 323. 324. 325. 326. 327. 328. 329. 330. 331. 332. 333. 334. 335. 336. 337. 338. 339. 340. 341. 342. 343. 344. 345. 346. 347. 348. 349. 350. 351. 352. 353. 354. 355. 356. 357. 358. 359. 360. 361. 362. 363. 364. 365. 366. 367. 368. 369. 370. 371. 372. 373. 374. 375. 376. 377. 378. 379. 380. 381. 382. 383. 384. 385. 386. 387. 388. 389. 390. 391. 392. 393. 394. 395. 396. 397. 398. 399. 400. 401. 402. 403. 404. 405. 406. 407. 408. 409. 410. 411. 412. 413. 414. 415. 416. 417. 418. 419. 420. 421. 422. 423. 424. 425. 426. 427. 428. 429. 430. 431. 432. 433. 434. 435. 436. 437. 438. 439. 440. 441. 442. 443. 444. 445. 446. 447. 448. 449. 450. 451. 452. 453. 454. 455. 456. 457. 458. 459. 460. 461. 462. 463. 464. 465. 466. 467. 468. 469. 470. 471. 472. 473. 474. 475. 476. 477. 478. 479. 480. 481. 482. 483. 484. 485. 486. 487. 488. 489. 490. 491. 492. 493. 494. 495. 496. 497. 498. 499. 500. 501. 502. 503. 504. 505. 506. 507. 508. 509. 510. 511. 512. 513. 514. 515. 516. 517. 518. 519. 520. 521. 522. 523. 524. 525. 526. 527. 528. 529. 530. 531. 532. 533. 534. 535. 536. 537. 538. 539. 540. 541. 542. 543. 544. 545. 546. 547. 548. 549. 550. 551. 552. 553. 554. 555. 556. 557. 558. 559. 560. 561. 562. 563. 564. 565. 566. 567. 568. 569. 570. 571. 572. 573. 574. 575. 576. 577. 578. 579. 580. 581. 582. 583. 584. 585. 586. 587. 588. 589. 590. 591. 592. 593. 594. 595. 596. 597. 598. 599. 600. 601. 602. 603. 604. 605. 606. 607. 608. 609. 610. 611. 612. 613. 614. 615. 616. 617. 618. 619. 620. 621. 622. 623. 624. 625. 626. 627. 628. 629. 630. 631. 632. 633. 634. 635. 636. 637. 638. 639. 640. 641. 642. 643. 644. 645. 646. 647. 648. 649. 650. 651. 652. 653. 654. 655. 656. 657. 658. 659. 660. 661. 662. 663. 664. 665. 666. 667. 668. 669. 670. 671. 672. 673. 674. 675. 676. 677. 678. 679. 680. 681. 682. 683. 684. 685. 686. 687. 688. 689. 690. 691. 692. 693. 694. 695. 696. 697. 698. 699. 700. 701. 702. 703. 704. 705. 706. 707. 708. 709. 710. 711. 712. 713. 714. 715. 716. 717. 718. 719. 720. 721. 722. 723. 724. 725. 726. 727. 728. 729. 730. 731. 732. 733. 734. 735. 736. 737. 738. 739. 740. 741. 742. 743. 744. 745. 746. 747. 748. 749. 750. 751. 752. 753. 754. 755. 756. 757. 758. 759. 760. 761. 762. 763. 764. 765. 766. 767. 768. 769. 770. 771. 772. 773. 774. 775. 776. 777. 778. 779. 780. 781. 782. 783. 784. 785. 786. 787. 788. 789. 790. 791. 792. 793. 794. 795. 796. 797. 798. 799. 800. 801. 802. 803. 804. 805. 806. 807. 808. 809. 810. 811. 812. 813. 814. 815. 816. 817. 818. 819. 820. 821. 822. 823. 824. 825. 826. 827. 828. 829. 830. 831. 832. 833. 834. 835. 836. 837. 838. 839. 840. 841. 842. 843. 844. 84

near Cape ...

1894

21. 7. 1911

...and ...

1892

1. m. 11. 12. 13. 14. 15. 16. 17. 18. 19. 20. 21. 22. 23. 24. 25. 26. 27. 28. 29. 30. 31. 32. 33. 34. 35. 36. 37. 38. 39. 40. 41. 42. 43. 44. 45. 46. 47. 48. 49. 50. 51. 52. 53. 54. 55. 56. 57. 58. 59. 60. 61. 62. 63. 64. 65. 66. 67. 68. 69. 70. 71. 72. 73. 74. 75. 76. 77. 78. 79. 80. 81. 82. 83. 84. 85. 86. 87. 88. 89. 90. 91. 92. 93. 94. 95. 96. 97. 98. 99. 100. 101. 102. 103. 104. 105. 106. 107. 108. 109. 110. 111. 112. 113. 114. 115. 116. 117. 118. 119. 120. 121. 122. 123. 124. 125. 126. 127. 128. 129. 130. 131. 132. 133. 134. 135. 136. 137. 138. 139. 140. 141. 142. 143. 144. 145. 146. 147. 148. 149. 150. 151. 152. 153. 154. 155. 156. 157. 158. 159. 160. 161. 162. 163. 164. 165. 166. 167. 168. 169. 170. 171. 172. 173. 174. 175. 176. 177. 178. 179. 180. 181. 182. 183. 184. 185. 186. 187. 188. 189. 190. 191. 192. 193. 194. 195. 196. 197. 198. 199. 200. 201. 202. 203. 204. 205. 206. 207. 208. 209. 210. 211. 212. 213. 214. 215. 216. 217. 218. 219. 220. 221. 222. 223. 224. 225. 226. 227. 228. 229. 230. 231. 232. 233. 234. 235. 236. 237. 238. 239. 240. 241. 242. 243. 244. 245. 246. 247. 248. 249. 250. 251. 252. 253. 254. 255. 256. 257. 258. 259. 260. 261. 262. 263. 264. 265. 266. 267. 268. 269. 270. 271. 272. 273. 274. 275. 276. 277. 278. 279. 280. 281. 282. 283. 284. 285. 286. 287. 288. 289. 290. 291. 292. 293. 294. 295. 296. 297. 298. 299. 300. 301. 302. 303. 304. 305. 306. 307. 308. 309. 310. 311. 312. 313. 314. 315. 316. 317. 318. 319. 320. 321. 322. 323. 324. 325. 326. 327. 328. 329. 330. 331. 332. 333. 334. 335. 336. 337. 338. 339. 340. 341. 342. 343. 344. 345. 346. 347. 348. 349. 350. 351. 352. 353. 354. 355. 356. 357. 358. 359. 360. 361. 362. 363. 364. 365. 366. 367. 368. 369. 370. 371. 372. 373. 374. 375. 376. 377. 378. 379. 380. 381. 382. 383. 384. 385. 386. 387. 388. 389. 390. 391. 392. 393. 394. 395. 396. 397. 398. 399. 400. 401. 402. 403. 404. 405. 406. 407. 408. 409. 410. 411. 412. 413. 414. 415. 416. 417. 418. 419. 420. 421. 422. 423. 424. 425. 426. 427. 428. 429. 430. 431. 432. 433. 434. 435. 436. 437. 438. 439. 440. 441. 442. 443. 444. 445. 446. 447. 448. 449. 450. 451. 452. 453. 454. 455. 456. 457. 458. 459. 460. 461. 462. 463. 464. 465. 466. 467. 468. 469. 470. 471. 472. 473. 474. 475. 476. 477. 478. 479. 480. 481. 482. 483. 484. 485. 486. 487. 488. 489. 490. 491. 492. 493. 494. 495. 496. 497. 498. 499. 500. 501. 502. 503. 504. 505. 506. 507. 508. 509. 510. 511. 512. 513. 514. 515. 516. 517. 518. 519. 520. 521. 522. 523. 524. 525. 526. 527. 528. 529. 530. 531. 532. 533. 534. 535. 536. 537. 538. 539. 540. 541. 542. 543. 544. 545. 546. 547. 548. 549. 550. 551. 552. 553. 554. 555. 556. 557. 558. 559. 560. 561. 562. 563. 564. 565. 566. 567. 568. 569. 570. 571. 572. 573. 574. 575. 576. 577. 578. 579. 580. 581. 582. 583. 584. 585. 586. 587. 588. 589. 590. 591. 592. 593. 594. 595. 596. 597. 598. 599. 600. 601. 602. 603. 604. 605. 606. 607. 608. 609. 610. 611. 612. 613. 614. 615. 616. 617. 618. 619. 620. 621. 622. 623. 624. 625. 626. 627. 628. 629. 630. 631. 632. 633. 634. 635. 636. 637. 638. 639. 640. 641. 642. 643. 644. 645. 646. 647. 648. 649. 650. 651. 652. 653. 654. 655. 656. 657. 658. 659. 660. 661. 662. 663. 664. 665. 666. 667. 668. 669. 670. 671. 672. 673. 674. 675. 676. 677. 678. 679. 680. 681. 682. 683. 684. 685. 686. 687. 688. 689. 690. 691. 692. 693. 694. 695. 696. 697. 698. 699. 700. 701. 702. 703. 704. 705. 706. 707. 708. 709. 710. 711. 712. 713. 714. 715. 716. 717. 718. 719. 720. 721. 722. 723. 724. 725. 726. 727. 728. 729. 730. 731. 732. 733. 734. 735. 736. 737. 738. 739. 740. 741. 742. 743. 744. 745. 746. 747. 748. 749. 750. 751. 752. 753. 754. 755. 756. 757. 758. 759. 760. 761. 762. 763. 764. 765. 766. 767. 768. 769. 770. 771. 772. 773. 774. 775. 776. 777. 778. 779. 780. 781. 782. 783. 784. 785. 786. 787. 788. 789. 790. 791. 792. 793. 794. 795. 796. 797. 798. 799. 800. 801. 802. 803. 804. 805. 806. 807. 808. 809. 810. 811. 812. 813. 814. 815. 816. 817. 818. 819. 820. 821. 822. 823. 824. 825. 826. 827. 828. 829. 830. 831. 832. 833. 834. 835. 836. 837. 838. 839. 840. 841. 842. 843. 844. 845. 846

... den 4ten Aug 1890

It is not

and acting in the same way

...concerning the

on the ground
on the ground

Handwritten text: $\frac{1}{2} \log 2$

Lehrbuch der Physik 1847

Plant - *See* m. 11

June 2nd 1888

Page 111

... (part of the page)

11. *Chamaea* *rubra*

that plant growing in
 continuing multibody in much
 Borneo perhaps common
 in old white country
 the present in mi

24 Bala Romani yall. 1/2
 gualt 1/2
 cunuch the red 1/2
 sp: Arbuti 1/2
 chup 1/2 1/2 1/2 1/2 1/2
 1 1/2 1/2 1/2
 cepud 1/2 1/2 1/2 1/2
 1/2 1/2 1/2 1/2 1/2

[Handwritten notes:]

Recd of 2 Sept 173
24 one part 8 lb
by Grace 8 lb
line 8 lb
8 lb
[Signature]

[illegible]

for the Hallway Sept 7th
100th of the 11th day of the
month of September for
the year and a half

24th of the 1st of the year for
Bryant of the 11th day of the
month of the year with the 1st of the
month -

24th of the 11th day of the 11th day of the
month of the year with the 1st of the
month of the year
24th of the 11th day of the 11th day of the
month of the year with the 1st of the
month of the year

24th of the 11th day of the 11th day of the
month of the year with the 1st of the
month of the year
24th of the 11th day of the 11th day of the
month of the year with the 1st of the
month of the year
24th of the 11th day of the 11th day of the
month of the year with the 1st of the
month of the year

Spencerbury to N
Perrino Jalapa gen
Mexican products of all
the // put in 6 for 2 more
regulation
by the state of the country
the other receipts

22 22 22 22 22 22 22 22 22 22

per me Kenod

Ubi per hunc esse potest
Audi & Constat

103 Tantum per hunc esse
in hunc & hunc

Quoniam coniphat esse
et hunc dicitur esse
nunciatum hunc

et hunc dicitur esse
hunc dicitur esse
hunc dicitur esse
hunc dicitur esse

hunc dicitur esse
hunc dicitur esse
hunc dicitur esse
hunc dicitur esse

hunc dicitur esse
hunc dicitur esse
hunc dicitur esse
hunc dicitur esse

hunc dicitur esse
hunc dicitur esse
hunc dicitur esse
hunc dicitur esse

hunc dicitur esse
hunc dicitur esse
hunc dicitur esse
hunc dicitur esse

hunc dicitur esse
hunc dicitur esse
hunc dicitur esse
hunc dicitur esse

Sept 20 7

19th modern Knitting of
child 14 at m. 1000 Reims
4 Oculorum Cars 31
Cecally Rubei

4 gentiana 312 vicy
Diagalanga 312 vicy
m // pulvis pulvis car
miser Saabii carh Ml
pult 31 m 6 Chapl 1A
vishu lumen
re quatu Capro 12 h
ment ie no lubeat
hora se luy puchina m lora Mli 37 5m
Superbilio 312
Tha sequatu

4 Pau Bengy Carh
Mli: Lingua celina optima
Siccat m
In dolo melissa celina 312
Sabra m Ml carh 31
sem Cochlear 312 carh 37
Incar 312 9 the

4 pulvis carthi m. 1000 312
corsetta de Bonaparte 312
at carh 312
m // Bidiu 312 carh 312
regulatio de carh 312

4 d. Lora lora 312
Siccat m
Lumina 312 312
Caphura 312 312
m // lumen 312 312
ment 312

150 Ha myleny Gellwey
24 Salis Amari Collocchi
essentia wylhem' Gey
in Litz Agm' Stollman

24 Crenat. turba Gey
ten Librolati Gey
in 3 Litz 12 Rofy
Cepel 30 Rofy 12 Rofy
Regel 30 Rofy 12 Rofy

24 Ha myleny Gellwey
Lib. Lymene
ten Librolati
Ha myleny Gellwey
in 3 Litz 12 Rofy
Cepel 30 Rofy 12 Rofy
Regel 30 Rofy 12 Rofy

24 Ha myleny Gellwey
Lib. Lymene
ten Librolati
Ha myleny Gellwey
in 3 Litz 12 Rofy
Cepel 30 Rofy 12 Rofy
Regel 30 Rofy 12 Rofy

24 Calce melleos 71
Droguen 92 T
El Litz 34
in 3 Litz 12 Rofy

12
158 52. Fimmar. Kuz 17
for my lory sept. 6

4. Kuz gentrone 31
Zedaria 31
Sundot concurren. m. p.
M. p. p. p. p. p.
S. Coricatus 31
L. m. h. e. l. e. h. 39
m. p. p. p. p. p. p.
L. e. h. p. p. p. p. p. p.
om. l. d. e. l. m. h. e. d. e. h.
p. l. e. p. p. p.
L. e. h. p. p. p. p. p.
p. l. e. p. p. p. p. p.
p. l. e. p. p. p. p. p.

for my walter
4. d. L. u. m. b. i. s. o. m.
H. i. z. u. h. i. t. u. m.
p. i. u. m. h. i. l. a. t. u. m. a. s. s.
S. u. a. i. p. o. m. e. c. u. m.
p. i. s. t. i. t. u. m. C. e. a. l. l. y. p. a.
p. y.
p. m. n. u. t. r. i. c. a. t. i. o. n. e.
p. l. i. n. e. m. e. n. t. u. m. p. a.
p. e. p. l. i. t. u. s. q. u. e. p. a. p. p.
p. e. p. l. i. t. u. s. h. i. p. p.
S. u. p. e. r. p. e. r. o. n. i. c. l. e. n. a.
S. u. c. c. e. s. s. i. o. n. e. c. a. t. p. e. r.
L. e. n. a. i. d. e. l. e. c. i. r. c. u. l. a. t. a.
l. e. t. t. u. r. e.

15.
 Pa. & Maria Taylor Sept 17
 1. House in the wood stall
 2. 1st & 2nd floor
 3. 1st & 2nd floor
 4. 1st & 2nd floor
 5. 1st & 2nd floor
 6. 1st & 2nd floor
 7. 1st & 2nd floor
 8. 1st & 2nd floor
 9. 1st & 2nd floor
 10. 1st & 2nd floor

for me was son
sep 20

24 magt
Constitutione in
Anno
sunt in
sublelel cruyt lre q 13
by Broun 2h
10 ff. paullos sublelel
in 7 regis in qua caput col
suple lre in qua lre
in sublelel lre
24 19 cruyt in 2h
peune lre
Broun lre in 2h
by peune lre 2h

24 in peune in cruyt
peune Anno in 2h
lre 2h in - p. sublelel
caput in lre in 2h
24 cruyt in lre
lre in lre in 2h
in lre 4 ff. cruyt
in lre lre in 2h
lre in 2h in 2h in 2h

sep 23
24 19 lre in 2h in 2h
lre in 2h
in 2h in 2h
lre in 2h in 2h
in 2h in 2h in 2h
lre in 2h in 2h in 2h
24 magt in 2h in 2h in 2h
lre in 2h in 2h in 2h
in 2h in 2h in 2h
in 2h in 2h in 2h
lre in 2h in 2h in 2h
24 lre in 2h in 2h in 2h
lre in 2h in 2h in 2h
in 2h in 2h in 2h
in 2h in 2h in 2h

[illegible]

For run Nellyman Sep 23
 45 exhalant 800 800 800
 post 400 800
 400 800 800 800 800 800
 200 800 800 800 800 800
 800 800 800 800 800 800
 800 800 800 800 800 800
 800 800 800 800 800 800
 800 800 800 800 800 800

the same full June 3, 1700
 2) Entail & cho fur

Succession of the full of the Douglas
 full of the

Belton & the 34

Belton & the 34

4 other of the

of the

of the

full of the

particular

4 of the full of the

of the full of the

of the full of the

of the full of the

of the full of the

of the full of the

of the full of the

June 3^o 1700

24 ^{Sept 20} Her me Matthei & huiusmodi
 Kingz stat near the meati
 24 massa pil & succino 87
 Et hach Rudy 71 72 73 74 75
 etc castorei 92
 Sals Petal succin. gall. 93
 Elireis pietatis gall 7 let 4
 m ff. pil no 7 71 quibus
 caput no 3 hora recubitus du
 ze quibus nocte

24 Consecto ffo Andler Est
 Sallia Duplex
 nuai mofch conitru 71
 Hachia Beyonia 74
 Sals Petal huiusmodi
 m 72 73 74 75
 Aqua Hystrica qd 71
 M 72 73 74 75
 ment & huiusmodi 71
 Superbitione 71 72 73 74 75

24 Rati: Ais leductio Thersg a 71
 Cori Nei Ratiq - Sals 71
 caput 71 72 73 74 75
 Sals 71 72 73 74 75
 Rati 71 72 73 74 75
 Sals 71 72 73 74 75
 m 71 72 73 74 75
 Conitru 71
 Sals 71 72 73 74 75
 24

167 The 1st March 1800
The 1st March 1800
The 1st March 1800

of her correction } red
Singular Education }
Influence of
Hermon on it
The real man
Batter myself in
in copy as perhaps
- Page 174 like Pen
to keep in Riddle
as perhaps &c.
Peter Peter A Catap
To give office just
Superior from their center
Tupshott & office
on intelligence

[illegible]

Sep 28
24 p.m. & date. Can conz qe 12
Capd = 1/2 + 1/2 = 1/2 p. 17c Conz qe 5
men D. 1/2 on p. 1/2

For me Caplin

1684 Rai polypory q 8
 Breaks Lead on
 tub m 2
 Pol: Human & Lingua Cera
 Celerach
 Cuscuta ac mih
 Bromelios
 Buglossa
 Pimpinella
 Ranunculus acris
 Aconitum - raihy
 in cist. n. 28
 Sem. Cucurbit. f.
 Poffeta n. f. - raihy f. 10

m
 Supra hinc sem. Lact. Cory 2

16/9 for Maria Knolly Sept 25
 24 put to L. h... 21
 Capt. Mc Donogh
 at Can put 1 -
 1/2 John Cap... 5 men
 Can Reg... 20 g...
 2/ Reg... 10/10/1807
 Bryan Cap...
 Gardner cap...
 8/10/1807
 in 10/10/1807
 2/10/1807
 put... 10/10/1807
 1/10/1807

17th For my fair Dowry
of behelore

24th For gentleness & so

Contentment

Truly put in me

proffly the Alack to go

In flowe & Candore & so

In fute - Agely "Alack"

Like the Gallie to the

Inflowe & so the flowe

Caput coct & so

24th For behelore & so

And Candore & so

Caput gal 15 & Candore in p. p.

24th For the flowe

Caput me & so & so

And

Sept 23

1700

At the River - the River
given Charles Calvert

26.

177 For the Tooth worth
 24 melle pēan ff succin
 Oculorum Care
 Sem Amis aē 3i
 m ff pulvis subtilis
 incorporatus cum
 san bino cōcho ff 3i
 Balsami perulione 3i
 Symplic Althea qd
 m ff pulvis pulvis glycyrr
 Caput in melle
 nōa i cūctis ex
 Supra lētiōe fūi pōnē bānēph
 fūget ex Althea rōlānā
 24 hōe lōcīpōnē Lib. i
 Phlegmā Cōy Lōmō mōd fūi
 fūcīpōnē Amis aē 3i
 m sīgnē rēplētē wātē
 24 Althea fūi

For the Tooth worth
 24 melle pēan
 Succin pēan 2i
 Cōcho mēlōd 3i
 m sīgnē mōd
 fūcīpōnē
 fūcīpōnē pūllū rōlānā
 Cōcho pūllū rōlānā
 fūcīpōnē pūllū rōlānā
 fūcīpōnē pūllū rōlānā
 fūcīpōnē pūllū rōlānā

the well the caryatide -
(172) the Bowling Alley Sept 27
4 reach the is cluttered with
affairs sup. the house met
pome & tobacco in air not
glycerine base & impurities
in the air

4 Salt water Ev
the note put for a
m. f. put in - 7 claret water
Capit. is - small & large
2 Cocther. perhaps for
lystet. for put in
24 Age Lead. the house for
stirred with
by the way of it
but sp. the note & the put in
m. f. put in

4 2 Dec. 1. 300
and put in the
the & the house
m. f. put in the
the house the
the house the

For next Knolling 27 Feb
24 Rai chine 50
24 Rai poly poly 9 fish

173 King & Company
Galangal & Zingiber

Galangal 1/2
Cork Cap in Tamarind 1/2
1/2 water 3/4

Cork Lappin & Co. Ltd.
Linen & Paper & Co. Ltd.

gongawilla 84

Not: ceterach
Cuculo

rugata

sumatrensis

in clift

Sue Nat Bonaparte

Dr. J. H. H.

24 Aug 1914
Pringville

~~the sign~~ ~~the~~

M. ~~regia~~ r. f. 90000

2d Carl says the can do

much for i. cap.

some card or paper on

San Francisco

2 of the same model for
the model

Dicelyte or *Siphon*

Pro ~~the~~ Institution

[Faint handwritten notes at the bottom of the page]

... in der ...

page 127
the end

[Faint handwritten notes, likely bleed-through from the reverse side of the page.]

[1]
The CASE of Mary Dutcheſs
of Norfolk.

878
U Pon the Marriage of the *Dutcheſs* with the now Duke of Norfolk, in the year 1677, her Father the late Earl of Peterborough, paid as part of her Portion 1000*l*. and Setled on that Marriage Lands of near 1000*l*. *per annum*, the Remainder of which was limited to the now Duke and his Heirs for ever; and after his and his Lady's death the Furniture of *Britton* worth 1000*l*. more, and alſo by Agreement 1000*l*. *per annum* for

stant ; so that the same
only to amuse and draw a mischief on the Dutchels, upon a
nothing in it.

FINIS.

35 m. Coleman

1800
1801
1802
1803
1804
1805
1806
1807
1808
1809
1810
1811
1812
1813
1814
1815
1816
1817
1818
1819
1820
1821
1822
1823
1824
1825
1826
1827
1828
1829
1830
1831
1832
1833
1834
1835
1836
1837
1838
1839
1840
1841
1842
1843
1844
1845
1846
1847
1848
1849
1850
1851
1852
1853
1854
1855
1856
1857
1858
1859
1860
1861
1862
1863
1864
1865
1866
1867
1868
1869
1870
1871
1872
1873
1874
1875
1876
1877
1878
1879
1880
1881
1882
1883
1884
1885
1886
1887
1888
1889
1890
1891
1892
1893
1894
1895
1896
1897
1898
1899
1900

1800

2 mase pul ex mase 34

Reine l'adape 71

1800 l'adape 71

1800 l'adape 71

1800 l'adape 71

1800 l'adape 71

1800 l'adape 71

1800 l'adape 71

1800 l'adape 71

1800 l'adape 71

1800 l'adape 71

1800 l'adape 71

1800 l'adape 71

1800 l'adape 71

1800 l'adape 71

1800 l'adape 71

1800 l'adape 71

1800 l'adape 71

1800 l'adape 71

1800 l'adape 71

1800 l'adape 71

The Jewell

4 Regency 912

Resine de la 97 June 12

M. pulchre m. cap. 12

192 On the 12th 97

Belus

4 Rat. Anglica

June 12 97

M. de la 12e 12e 12e 12e

12e 12e 12e 12e

M. de la 12e 12e 12e 12e

M. de la 12e 12e 12e 12e

12e 12e 12e 12e

12e

4 Reg. pl. de la 12e 12e

12e 12e 12e 12e

12e 12e 12e 12e

M. de la 12e 12e 12e 12e

4 Reg. de la 12e 12e 12e 12e

12e 12e 12e 12e

12e 12e 12e 12e

12e 12e 12e 12e

12e 12e 12e 12e

12e 12e 12e 12e

12e 12e 12e 12e

12e 12e 12e 12e

12e 12e 12e 12e

12e 12e 12e 12e

12e 12e 12e 12e

12e 12e 12e 12e

12e 12e 12e 12e

12e 12e 12e 12e

12e

127 1/2 centelle che si

Belon sulphur. Nivalis 1818
indica. Glycyrrhiza 9

123 *ful. n. r. c.*
ful. n. r. c. m.
ful. n. r. c. m.
ful. n. r. c. m.
ful. n. r. c. m.

24 Nov. Glycyrrhiza plicata 89
Carl. J. L. Baker, Philadelphia
Uman, Feb

meal 84

ment of
the person who is in the

142-2-18 81

the // gathering of a Convent

when requested.

per per am

For the prophetic feed A
a young woman June 13

174

24 make rutilantina
Lich 3

Balsame sulphuris

Amic 3

Saber rutilaci 3

Platti niki 3

pullum glycyrice q

massulatur m...

pullum glycyrice

Cupid n 3

mea p...

culicis glycyrice

superlatio sum thea ap...

scriptum parat...

24 R... glycyrice R...

fulva r...

ker...

sol: ruffe leg...

re...

le...

Lich...

pl...

pull...

pl...

sem...

in...

Cupid...

7...

pl...

culicis...

ex...

fulva...

culicis...

Stor nat prophete fideri A
a young woman June 13

182

24 make rulinellina
Loh 3 1/2

Balsame sulphuris

Ammon 3 1/2

Satur. ractaci 3

Platti niki 3 1/2

pullum glycyrrice q1

in spulato m...er

pullum glyce le latorie

Caput n... 3 1/2

mau p...e l...ali

culicis syriaci 10 lb

super l...io f... r...a ap...i

scriptum parabolis

24 R... glycyrrice R... 1/2

fulvum r...e 3 1/2

Leony... R...e m...e 3 1/2

sol: ruffe legum L...e m...

reclio... m...e m...

capit... 3 1/2

L...e m...

fl... 7 1/2

pulv... m...

sem... 3 1/2

m...e m...

Caput... 3 1/2

reclio... m...

fulvum p...e m...

culicis f... r...a

ex p... 3 1/2

fulvum m...

culicis m...

300
301
302
303
304
305
306
307
308
309
310
311
312
313
314
315
316
317
318
319
320
321
322
323
324
325
326
327
328
329
330
331
332
333
334
335
336
337
338
339
340
341
342
343
344
345
346
347
348
349
350
351
352
353
354
355
356
357
358
359
360
361
362
363
364
365
366
367
368
369
370
371
372
373
374
375
376
377
378
379
380
381
382
383
384
385
386
387
388
389
390
391
392
393
394
395
396
397
398
399
400
401
402
403
404
405
406
407
408
409
410
411
412
413
414
415
416
417
418
419
420
421
422
423
424
425
426
427
428
429
430
431
432
433
434
435
436
437
438
439
440
441
442
443
444
445
446
447
448
449
450
451
452
453
454
455
456
457
458
459
460
461
462
463
464
465
466
467
468
469
470
471
472
473
474
475
476
477
478
479
480
481
482
483
484
485
486
487
488
489
490
491
492
493
494
495
496
497
498
499
500
501
502
503
504
505
506
507
508
509
510
511
512
513
514
515
516
517
518
519
520
521
522
523
524
525
526
527
528
529
530
531
532
533
534
535
536
537
538
539
540
541
542
543
544
545
546
547
548
549
550
551
552
553
554
555
556
557
558
559
560
561
562
563
564
565
566
567
568
569
570
571
572
573
574
575
576
577
578
579
580
581
582
583
584
585
586
587
588
589
590
591
592
593
594
595
596
597
598
599
600
601
602
603
604
605
606
607
608
609
610
611
612
613
614
615
616
617
618
619
620
621
622
623
624
625
626
627
628
629
630
631
632
633
634
635
636
637
638
639
640
641
642
643
644
645
646
647
648
649
650
651
652
653
654
655
656
657
658
659
660
661
662
663
664
665
666
667
668
669
670
671
672
673
674
675
676
677
678
679
680
681
682
683
684
685
686
687
688
689
690
691
692
693
694
695
696
697
698
699
700
701
702
703
704
705
706
707
708
709
710
711
712
713
714
715
716
717
718
719
720
721
722
723
724
725
726
727
728
729
730
731
732
733
734
735
736
737
738
739
740
741
742
743
744
745
746
747
748
749
750
751
752
753
754
755
756
757
758
759
760
761
762
763
764
765
766
767
768
769
770
771
772
773
774
775
776
777
778
779
780
781
782
783
784
785
786
787
788
789
790
791
792
793
794
795
796
797
798
799
800
801
802
803
804
805
806
807
808
809
810
811
812
813
814
815
816
817
818
819
820
821
822
823
824
825
826
827
828
829
830
831
832
833
834
835
836
837
838
839
840
841
842
843
844
845
846
847
848
849
850
851
852
853
854
855
856
857
858
859
860
861
862
863
864
865
866
867
868
869
870
871
872
873
874
875
876
877
878
879
880
881
882
883
884
885
886
887
888
889
890
891
892
893
894
895
896
897
898
899
900
901
902
903
904
905
906
907
908
909
910
911
912
913
914
915
916
917
918
919
920
921
922
923
924
925
926
927
928
929
930
931
932
933
934
935
936
937
938
939
940
941
942
943
944
945
946
947
948
949
950
951
952
953
954
955
956
957
958
959
960
961
962
963
964
965
966
967
968
969
970
971
972
973
974
975
976
977
978
979
980
981
982
983
984
985
986
987
988
989
990
991
992
993
994
995
996
997
998
999
1000
1001
1002
1003
1004
1005
1006
1007
1008
1009
1010
1011
1012
1013
1014
1015
1016
1017
1018
1019
1020
1021
1022
1023
1024
1025
1026
1027
1028
1029
1030
1031
1032
1033
1034
1035
1036
1037
1038
1039
1040
1041
1042
1043
1044
1045
1046
1047
1048
1049
1050
1051
1052
1053
1054
1055
1056
1057
1058
1059
1060
1061
1062
1063
1064
1065
1066
1067
1068
1069
1070
1071
1072
1073
1074
1075
1076
1077
1078
1079
1080
1081
1082
1083
1084
1085
1086
1087
1088
1089
1090
1091
1092
1093
1094
1095
1096
1097
1098
1099
1100
1101
1102
1103
1104
1105
1106
1107
1108
1109
1110
1111
1112
1113
1114
1115
1116
1117
1118
1119
1120
1121
1122
1123
1124
1125
1126
1127
1128
1129
1130
1131
1132
1133
1134
1135
1136
1137
1138
1139
1140
1141
1142
1143
1144
1145
1146
1147
1148
1149
1150
1151
1152
1153
1154
1155
1156
1157
1158
1159
1160
1161
1162
1163
1164
1165
1166
1167
1168
1169
1170
1171
1172
1173
1174
1175
1176
1177
1178
1179
1180
1181
1182
1183
1184
1185
1186
1187
1188
1189
1190
1191
1192
1193
1194
1195
1196
1197
1198
1199
1200
1201
1202
1203
1204
1205
1206
1207
1208
1209
1210
1211
1212
1213
1214
1215
1216
1217
1218
1219
1220
1221
1222
1223
1224
1225
1226
1227
1228
1229
1230
1231
1232
1233
1234
1235
1236
1237
1238
1239
1240
1241
1242
1243
1244
1245
1246
1247
1248
1249
1250
1251
1252
1253
1254
1255
1256
1257
1258
1259
1260
1261
1262
1263
1264
1265
1266
1267
1268
1269
1270
1271
1272
1273
1274
1275
1276
1277
1278
1279
1280
1281
1282
1283
1284
1285
1286
1287
1288
1289
1290
1291
1292
1293
1294
1295
1296
1297
1298
1299
1300
1301
1302
1303
1304
1305
1306
1307
1308
1309
1310
1311
1312
1313
1314
1315
1316
1317
1318
1319
1320
1321
1322
1323
1324
1325
1326
1327
1328
1329
1330
1331
1332
1333
1334
1335
1336
1337
1338
1339
1340
1341
1342
1343
1344
1345
1346
1347
1348
1349
1350
1351
1352
1353
1354
1355
1356
1357
1358
1359
1360
1361
1362
1363
1364
1365
1366
1367
1368
1369
1370
1371
1372
1373
1374
1375
1376
1377
1378
1379
1380
1381
1382
1383
1384
1385
1386
1387
1388
1389
1390
1391
1392
1393
1394
1395
1396
1397
1398
1399
1400
1401
1402
1403
1404
1405
1406
1407
1408
1409
1410
1411
1412
1413
1414
1415
1416
1417
1418
1419
1420
1421
1422
1423
1424
1425
1426
1427
1428
1429
1430
1431
1432
1433
1434
1435
1436
1437
1438
1439
1440
1441
1442
1443
1444
1445
1446
1447
1448
1449
1450
1451
1452
1453
1454
1455
1456
1457
1458
1459
1460
1461
1462
1463
1464
1465
1466
1467
1468
1469
1470
1471
1472
1473
1474
1475
1476
1477
1478
1479
1480
1481
1482
1483
1484
1485
1486
1487
1488
1489
1490
1491
1492
1493
1494
1495
1496
1497
1498
1499
1500
1501
1502
1503
1504
1505
1506
1507
1508
1509
1510
1511
1512
1513
1514
1515
1516
1517
1518
1519
1520
1521
1522
1523
1524
1525
1526
1527
1528
1529
1530
1531
1532
1533
1534
1535
1536
1537
1538
1539
1540
1541
1542
1543
1544
1545
1546
1547
1548
1549
1550
1551
1552
1553
1554
1555
1556
1557
1558
1559
1560
1561
1562
1563
1564
1565
1566
1567
1568
1569
1570
1571
1572
1573
1574
1575
1576
1577
1578
1579
1580
1581
1582
1583
1584
1585
1586
1587
1588
1589
1590
1591
1592
1593
1594
1595
1596
1597
1598
1599
1600
1601
1602
1603
1604
1605
1606
1607
1608
1609
1610
1611
1612
1613
1614
1615
1616
1617
1618
1619
1620
1621
1622
1623
1624
1625
1626
1627
1628
1629
1630
1631
1632
1633
1634
1635
1636
1637
1638
1639
1640
1641
1642
1643
1644
1645
1646
1647
1648
1649
1650
1651
1652
1653
1654
1655
1656
1657
1658
1659
1660
1661
1662
1663
1664
1665
1666
1667
1668
1669
1670
1671
1672
1673
1674
1675
1676
1677
1678
1679
1680
1681
1682
1683
1684
1685
1686
1687
1688
1689
1690
1691
1692
1693
1694
1695
1696
1697
1698
1699
1700
1701
1702
1703
1704
1705
1706
1707
1708
1709
1710
1711
1712
1713
1714
1715
1716
1717
1718
1719
1720
1721
1722
1723
1724
1725
1726
1727
1728
1729
1730
1731
1732
1733
1734
1735
1736
1737
1738
1739
1740
1741
1742
1743
1744
1745
1746
1747
1748
1749
1750
1751
1752
1753
1754
1755
1756
1757
1758
1759
1760
1761
1762
1763
1764
1765
1766
1767
1768
1769
1770
1771
1772
1773
1774
1775
1776
1777
1778
1779
1780
1781
1782
1783
1784
1785
1786
1787
1788
1789
1790
1791
1792
1793
1794
1795
1796
1797
1798
1799
1800
1801
1802
1803
1804
1805
1806
1807
1808
1809
1810
1811
1812
1813
1814
1815
1816
1817
1818
1819
1820
1821
1822
1823
1824
1825
1826
1827
1828
1829
1830
1831
1832
1833
1834
1835
1836
1837
1838
1839
1840
1841
1842
1843
1844
1845
1846
1847
1848
1849
1850
1851
1852
1853
1854
1855
1856
1857
1858
1859
1860
1861
1862
1863
1864
1865
1866
1867
1868
1869
1870
1871
1872
1873
1874
1875
1876
1877
1878
1879
1880
1881
1882
1883
1884
1885
1886
1887
1888
1889
1890
1891
1892
1893
1894
1895
1896
1897
1898
1899
1900
1901
1902
1903
1904
1905
1906
1907
1908
1909
1910
1911
1912
1913
1914
1915
1916
1917
1918
1919
1920
1921
1922
1923
1924
1925
1926
1927
1928
1929
1930
1931
1932
1933
1934
1935
1936
1937
1938
1939
1940
1941
1942
1943
1944
1945
1946
1947
1948
1949
1950
1951
1952
1953
1954
1955
1956
1957
1958
1959
1960
1961
1962
1963
1964
1965
1966
1967
1968
1969
1970
1971
1972
1973
1974
1975
1976
1977
1978
1979
1980
1981
1982
1983
1984
1985
1986
1987
1988
1989
1990
1991
1992
1993
1994
1995
1996
1997
1998
1999
2000
2001
2002
2003
2004
2005
2006
2007
2008
2009
2010
2011
2012
2013
2014
2015
2016
2017
2018
2019
2020
2021
2022
2023
2024
2025
2026
2027
2028
2029
2030
2031
2032
2033
2034
2035
2036
2037
2038
2039
2040
2041
2042
2043
2044
2045
2046
2047
2048
2049
2050
2051
2052
2053
2054
2055
2056
2057
2058
2059
2060
2061
2062
2063
2064
2065
2066
2067
2068
2069
2070
2071
2072
2073
2074
2075
2076
2077
2078
2079
2080
2081
2082
2083
2084
2085
2086
2087
2088
2089
2090
2091
2092
2093
2094
2095
2096
2097
2098
2099
2100
2101
2102
2103
2104
2105
2106
2107
2108
2109
2110
2111
2112
2113
2114
2115
2116
2117
2118
2119
2120
2121
2122
2123
2124
2125
2126
2127
2128
2129
2130
2131
2132
2133
2134
2135
2136
2137
2138
2139
2140
2141
2142
2143
2144
2145
2146
2147
2148
2149
2150
2151
2152
2153
2154
2155
2156
2157
2158
2159
2160
2161
2162
2163
2164
2165
2166
2167
2168
2169
2170
2171
2172
2173
2174
2175
2176
2177
2178
2179
2180
2181
2182
2183
2184
2185
2186
2187
2188
2189
2190
2191
2192
2193
2194
2195
2196
2197
2198
2199
2200
2201
2202
2203
2204
2205
2206
2207
2208
2209
2210
2211
2212
2213
2214
2215
2216
2217
2218
2219
2220
2221
2222
2223
2224
2225
2226
2227
2228
2229
2230
2231
2232
2233
2234
2235
2236
2237
2238
2239
2240
2241
2242
2243
2244
2245
2246
2247
2248
2249
2250
2251
2252
2253
2254
2255
2256
2257
2258
2259
2260
2261
2262
2263
2264
2265
2266
2267
2268
2269
2270
2271
2272
2273
2274
2275
2276
2277
2278
2279
2280
2281
2282
2283
2284
2285
2286
2287
2288
2289
2290
2291
2292
2293
2294
2295
2296
2297
2298
2299
2300
2301
2302
2303
2304
2305
2306
2307
2308
2309
2310
2311
2312
2313
2314
2315
2316
2317
2318
2319
2320
2321
2322
2323
2324
2325
2326
2327
2328
2329
2330
2331
2332
2333
2334
2335
2336
2337
2338
2339
2340
2341
2342
2343
2344
2345
2346
2347
2348
2349
2350
2351
2352
2353
2354
2355
2356
2357
2358
2359
2360
2361
2362
2363
2364
2365
2366
2367
2368
2369
2370
2371
2372
2373
2374
2375
2376
2377
2378
2379
2380
2381
2382
2383
2384
2385
2386
2387
2388
2389
2390
2391
2392
2393
2394
2395
2396
2397
2398
2399
2400
2401
2402
2403
2404
2405
2406
2407
2408
2409
2410
2411
2412
2413
2414
2415
2416
2417
2418
2419
2420
2421
2422
2423
2424
2425
2426
2427
2428
2429
2430
2431
2432
2433
2434
2435
2436
2437
2438
2439
2440
2441
2442
2443
2444
2445
2446
2447
2448
2449
2450
2451
2452
2453
2454
2455
2456
2457
2458
2459
2460
2461
2462
2463
2464
2465
2466
2467
2468
2469
2470
2471
2472
2473
2474
2475
2

De Brecompia mylar 6
each

2 tenellino each 3h
186 Balsami guelua 3h
penaliam 3h

pulla Rā scriptura
pila 3h
sala ruita 3h
pull glycyrr 9h m

11 pulch m. ruita
requit caput no a ruita
m. ruita alia m. ruita
m. ruita 9h m. ruita
superbelino hantia
recheat m. ruita m. ruita
ruidant ruita m. ruita

2 ruita
2 ruita m. ruita m. ruita
pila pulch m. ruita

2 ruita m. ruita m. ruita
ruidant 3h

11 ruita m. ruita m. ruita
2 ruita m. ruita m. ruita
m. ruita m. ruita m. ruita
ruidant m. ruita m. ruita
ruidant m. ruita m. ruita
super

27

[illegible]

Her in Bartholomew June 12

4th Aquae phlegmonis Nalae

182th Santalini & piceae & piceae
in sum

Syr & Corioli fil

mth Pulvis ac. n. n. n.

gutta dth Liqueur glyphe

Lib. Pellet. 2000

4th Succi fil de hea

phlegm. conditio

Contrain. Nalae & 1

caput dth 2 h. c. n.

Resin. gutta dth

Liqueur glyphe

ingth dth sum Pulvis

4th Succi Liqueur. Doli Nalae & 1

Lib. Pellet. 2000

Santali. Nalae. 12

11th pulvis guttula mth n. n.

Sum 12th Succi Liqueur

phlegm. in sum

12th Resin. & glyphe

12th Succi & glyphe - n. n.

Lib. Pellet.

exhibuit 12th Succi

Lib. Pellet.

[illegible]

For the ... 13

June 17

24 Feb: ... m2

193 ...

... m2

... m2

...

...

...

...

...

...

...

...

...

...

...

For Glyn Glyn ...

...

...

...

...

Portomas Warren 10

24/10 & 1/11 Belkiss major
194. M. 4 coz parkly birds
in Leek curmaer
in Leek

24/10 & 1/11 Belkiss major
Harris remedy
Lichen M. Belkiss
scabrous in the Hypocistis a m.

peffula major 1/11
1/11 Lichen M. Belkiss
- Cong 2 Lichen M. Belkiss

24/10 & 1/11 Belkiss major
Lichen M. Belkiss
Lichen & Caput non 1/11

12
1661
The master of the
Belle Seale

15

24 Nov 1661

195 Recd from the

Walter of the

for the

the

the

the

the

the

the

the

the

16.

4 full coat specimens both left
full 3/4 coat left side of
inches 10/12 1/2
11 full coat specimens 1/2 3/4 1/2
rest 3 1/2

24. April die Gesellschaft der
Liede der Gemeinde
derer in der Kirche
Liede der Gemeinde
derer in der Kirche

18
The new collection made

July 28. Calicut. July 28 18.

For the collection of the collection

199
July 28 18

July 30 21. Calicut. July 30 21.

For the collection of the collection

Calicut. July 30 21.

For the collection of the collection

Calicut. July 30 21.

For the collection of the collection

Calicut. July 30 21.

47

The Maine State July 26 1920
 24 By-Lines, mixed for
 20th Line, mixed for
 mixed fish mostly for
 in figure Analytical Cases
 covered in more & less or light
 fish, large, old & last fish all for
 covered for
 fish, large, old & last fish all for
 covered for

Si con real qeales Alzache
 pilla a Duette noflore mit
 Anunciate Juny 26 1700
 201 4 pullos Rai genhean Tawa
 Shuld rot ee si son siropio casus
 Janis de 74
 Sumat al Contenat rura
 Alzache Pulzagos ee 36
 In Carini Brea hola puly
 ee 31. Contenatulla puly
 miff noll
 Ma a Ceti. 7 gloy pny of the ghemar
 4 Hs ghye Hs ghye hola ghye
 ghye a pny. let tuffe longmud Capitha
 Curiis Carini Hs paly ee m e Lingua
 ee hne hyspoy ee m e Hs paly
 pnyulatu moya eny hnd ghye pny
 4 effmure hll hne 7 Cegre 7 Hs paly
 an mli 14
 Celestine 7 offle pnyulatu opt hll
 4 Cq - 1 pnyulatu Cegre Ceti 2
 hne evolution 7 2 hne mli pnyulatu
 e hll

Juny 2 4 1 Hs paly a hll
 el pny 7 mli pnyulatu 30
 hne Ceti hll 8

for m Geo. & plums m... 21
Brener Geo. Smith June 30

24 Margaret H. public school
202 Cory a gr 10 school
gr 2 & 11 public m...
Bryce Sumner in school
Bryce Sumner Dr. for school

24 Agnes Thomas 3/4
Epiphany 3/4
Cora Thomas 3/4
Margaret 3/4
Evelyn 1/2 & 1/4 school

Lois Beulah Lewis per year
24 Agnes Thomas school m... 3/4
Epiphany 3/4
Agnes Thomas 3/4
Agnes Thomas 1/2 & 1/4
1/2 school
per year - M. each M...

24 Agnes Thomas 3/4 & 1/4 school

24 Agnes Thomas school m... 3/4
Epiphany 3/4 & 1/4
Agnes Thomas 1/2 & 1/4

Agnes Thomas per year m...
July 2 24 Agnes Thomas school m...
Agnes Thomas 3/4
Agnes Thomas 1/2 & 1/4
Agnes Thomas 3/4

Harmon Alex July 10

208 Eli Diaphanum col
 Diaphanum 3ij
 Resina Jalapa gr 2
 Catechu 7i et nucis nigra
 mss Belus suu man
 Regladiatus in Sigras
 Semel in sephmore repetitio

24 offe geyra crici mactatist
 oshe callo
 succini nucis mact
 cordis Ruler
 cinerum cantharoptes ac 3i
 gall glycyrrh 3ij
 Bellerophon ac 3ij
 A pulvis mactatist in caput 3i
 Bellerophon 3ij
 Sem 99: 100 mactatist 100 3i
 A pulvis mactatist in caput 3i
 Bellerophon 3ij

24 offe geyra crici mactatist
 oshe callo
 succini nucis mact
 cordis Ruler
 cinerum cantharoptes ac 3i
 gall glycyrrh 3ij
 Bellerophon ac 3ij
 A pulvis mactatist in caput 3i
 Bellerophon 3ij

24 offe geyra crici mactatist
 oshe callo
 succini nucis mact
 cordis Ruler
 cinerum cantharoptes ac 3i
 gall glycyrrh 3ij
 Bellerophon ac 3ij
 A pulvis mactatist in caput 3i
 Bellerophon 3ij

24 offe geyra crici mactatist
 oshe callo
 succini nucis mact
 cordis Ruler
 cinerum cantharoptes ac 3i
 gall glycyrrh 3ij
 Bellerophon ac 3ij
 A pulvis mactatist in caput 3i
 Bellerophon 3ij

the frontiers keep
to cut the cancer
204 intake in the breast
- women -

24 *Althoea rosea* ^{et} *officinalis*
 Eum. igne 3^o Caput -
 Cochlear ex parte tota mact
 & super & de quibus
 purgat per 2^o ut 3^o purtha
 comitatus per 2^o septuaginta
 he ut he in Anno. Non mactat
 purgatus cum talis ut patet
 Cochlear uti patet Cochlear
 magis Caput

A friend with Newton

207/acc^{mt} Mary Taylor July 4

tufted Titmouse. Pair in thicket
 below Solitude

[illegible]

Superior
let a light here super your feeting
me long and short

(Cephalopoda) - Sanguis

Sept 9 1861
I have not made a copy of the paper

Singl. Ch. Eins. 2124

For the same get. 5-10 2/10

the state come by 21/5/95

24. 1/2 pint & 1/2 pint of water
1/2 pint of water // 1/2 pint of water

21 Nov. 1891. The day after the 20th. The day after the 20th.

4 Hops, 1/2 lb. in water
put in a jar m. 1/2 lb. of water

accusation given by crowd
and my

24 Ben. Henricus 1797 and my son
now

4 Apr 1900

1942
before 1942. Capt. in 1942.

Longueuil, le 10 Mars 1864

Republik der Schweiz

*Director - Yr. Obedt^t & respectful
servant*

more than - 90. 100. 110. 120. 130. 140. 150. 160. 170. 180. 190. 200. 210. 220. 230. 240. 250. 260. 270. 280. 290. 300. 310. 320. 330. 340. 350. 360. 370. 380. 390. 400. 410. 420. 430. 440. 450. 460. 470. 480. 490. 500. 510. 520. 530. 540. 550. 560. 570. 580. 590. 600. 610. 620. 630. 640. 650. 660. 670. 680. 690. 700. 710. 720. 730. 740. 750. 760. 770. 780. 790. 800. 810. 820. 830. 840. 850. 860. 870. 880. 890. 900. 910. 920. 930. 940. 950. 960. 970. 980. 990. 1000. 1010. 1020. 1030. 1040. 1050. 1060. 1070. 1080. 1090. 1100. 1110. 1120. 1130. 1140. 1150. 1160. 1170. 1180. 1190. 1200. 1210. 1220. 1230. 1240. 1250. 1260. 1270. 1280. 1290. 1300. 1310. 1320. 1330. 1340. 1350. 1360. 1370. 1380. 1390. 1400. 1410. 1420. 1430. 1440. 1450. 1460. 1470. 1480. 1490. 1500. 1510. 1520. 1530. 1540. 1550. 1560. 1570. 1580. 1590. 1600. 1610. 1620. 1630. 1640. 1650. 1660. 1670. 1680. 1690. 1700. 1710. 1720. 1730. 1740. 1750. 1760. 1770. 1780. 1790. 1800. 1810. 1820. 1830. 1840. 1850. 1860. 1870. 1880. 1890. 1900. 1910. 1920. 1930. 1940. 1950. 1960. 1970. 1980. 1990. 2000. 2010. 2020. 2030. 2040. 2050. 2060. 2070. 2080. 2090. 2100. 2110. 2120. 2130. 2140. 2150. 2160. 2170. 2180. 2190. 2200. 2210. 2220. 2230. 2240. 2250. 2260. 2270. 2280. 2290. 2300. 2310. 2320. 2330. 2340. 2350. 2360. 2370. 2380. 2390. 2400. 2410. 2420. 2430. 2440. 2450. 2460. 2470. 2480. 2490. 2500. 2510. 2520. 2530. 2540. 2550. 2560. 2570. 2580. 2590. 2600. 2610. 2620. 2630. 2640. 2650. 2660. 2670. 2680. 2690. 2700. 2710. 2720. 2730. 2740. 2750. 2760. 2770. 2780. 2790. 2800. 2810. 2820. 2830. 2840. 2850. 2860. 2870. 2880. 2890. 2900. 2910. 2920. 2930. 2940. 2950. 2960. 2970. 2980. 2990. 3000. 3010. 3020. 3030. 3040. 3050. 3060. 3070. 3080. 3090. 3100. 3110. 3120. 3130. 3140. 3150. 3160. 3170. 3180. 3190. 3200. 3210. 3220. 3230. 3240. 3250. 3260. 3270. 3280. 3290. 3300. 3310. 3320. 3330. 3340. 3350. 3360. 3370. 3380. 3390. 3400. 3410. 3420. 3430. 3440. 3450. 3460. 3470. 3480. 3490. 3500. 3510. 3520. 3530. 3540. 3550. 3560. 3570. 3580. 3590. 3600. 3610. 3620. 3630. 3640. 3650. 3660. 3670. 3680. 3690. 3700. 3710. 3720. 3730. 3740. 3750. 3760. 3770. 3780. 3790. 3800. 3810. 3820. 3830. 3840. 3850. 3860. 3870. 3880. 3890. 3900. 3910. 3920. 3930. 3940. 3950. 3960. 3970. 3980. 3990. 4000. 4010. 4020. 4030. 4040. 4050. 4060. 4070. 4080. 4090. 4100. 4110. 4120. 4130. 4140. 4150. 4160. 4170. 4180. 4190. 4200. 4210. 4220. 4230. 4240. 4250. 4260. 4270. 4280. 4290. 4300. 4310. 4320. 4330. 4340. 4350. 4360. 4370. 4380. 4390. 4400. 4410. 4420. 4430. 4440. 4450. 4460. 4470. 4480. 4490. 4500. 4510. 4520. 4530. 4540. 4550. 4560. 4570. 4580. 4590. 4600. 4610. 4620. 4630. 4640. 4650. 4660. 4670. 4680. 4690. 4700. 4710. 4720. 4730. 4740. 4750. 4760. 4770. 4780. 4790. 4800. 4810. 4820. 4830. 4840. 4850. 4860. 4870. 4880. 4890. 4900. 4910. 4920. 4930. 4940. 4950. 4960. 4970. 4980. 4990. 5000. 5010. 5020. 5030. 5040. 5050. 5060. 5070. 5080. 5090. 5100. 5110. 5120. 5130. 5140. 5150. 5160. 5170. 5180. 5190. 5200. 5210. 5220. 5230. 5240. 5250. 5260. 5270. 5280. 5290. 5300. 5310. 5320. 5330. 5340. 5350. 5360. 5370. 5380. 5390. 5400. 5410. 5420. 5430. 5440. 5450. 5460. 5470. 5480. 5490. 5500. 5510. 5520. 5530. 5540. 5550. 5560. 5570. 5580. 5590. 5600. 5610. 5620. 5630. 5640. 5650. 5660. 5670. 5680. 5690. 5700. 5710. 5720. 5730. 5740. 5750. 5760. 5770. 5780. 5790. 5800. 5810. 5820. 5830. 5840. 5850. 5860. 5870. 5880. 5890. 5900. 5910. 5920. 5930. 5940. 5950. 5960. 5970. 5980. 5990. 6000. 6010. 6020. 6030. 6040. 6050. 6060. 6070. 6080. 6090. 6100. 6110. 6120. 6130. 6140. 6150. 6160. 6170. 6180. 6190. 6200. 6210. 6220. 6230. 6240. 6250. 6260. 6270. 6280. 6290. 6300. 6310. 6320. 6330. 6340. 6350. 6360. 6370. 6380. 6390. 6400. 6410. 6420. 6430. 6440. 6450. 6460. 6470. 6480. 6490. 6500. 6510. 6520. 6530. 6540. 6550. 6560. 6570. 6580. 6590. 6600. 6610. 6620. 6630. 6640. 6650. 6660. 6670. 6680. 6690. 6700. 6710. 6720. 6730. 6740. 6750. 6760. 6770. 6780. 6790. 6800. 6810. 6820. 6830. 6840. 6850. 6860. 6870. 6880. 6890. 6900. 6910. 6920. 6930. 6940. 6950. 6960. 6970. 6980. 6990. 7000. 7010. 7020. 7030. 7040. 7050.

[illegible]

By Diameter

Gargantua

1. *Partly from London and Paris*

4 2/3 inch neck perched on spine

4. m. schließl. 3. 4. 5. 6. 7. 8. 9. 10. 11. 12. 13. 14. 15. 16. 17. 18. 19. 20. 21. 22. 23. 24. 25. 26. 27. 28. 29. 30. 31. 32. 33. 34. 35. 36. 37. 38. 39. 40. 41. 42. 43. 44. 45. 46. 47. 48. 49. 50. 51. 52. 53. 54. 55. 56. 57. 58. 59. 60. 61. 62. 63. 64. 65. 66. 67. 68. 69. 70. 71. 72. 73. 74. 75. 76. 77. 78. 79. 80. 81. 82. 83. 84. 85. 86. 87. 88. 89. 90. 91. 92. 93. 94. 95. 96. 97. 98. 99. 100. 101. 102. 103. 104. 105. 106. 107. 108. 109. 110. 111. 112. 113. 114. 115. 116. 117. 118. 119. 120. 121. 122. 123. 124. 125. 126. 127. 128. 129. 130. 131. 132. 133. 134. 135. 136. 137. 138. 139. 140. 141. 142. 143. 144. 145. 146. 147. 148. 149. 150. 151. 152. 153. 154. 155. 156. 157. 158. 159. 160. 161. 162. 163. 164. 165. 166. 167. 168. 169. 170. 171. 172. 173. 174. 175. 176. 177. 178. 179. 180. 181. 182. 183. 184. 185. 186. 187. 188. 189. 190. 191. 192. 193. 194. 195. 196. 197. 198. 199. 200. 201. 202. 203. 204. 205. 206. 207. 208. 209. 210. 211. 212. 213. 214. 215. 216. 217. 218. 219. 220. 221. 222. 223. 224. 225. 226. 227. 228. 229. 230. 231. 232. 233. 234. 235. 236. 237. 238. 239. 240. 241. 242. 243. 244. 245. 246. 247. 248. 249. 250. 251. 252. 253. 254. 255. 256. 257. 258. 259. 260. 261. 262. 263. 264. 265. 266. 267. 268. 269. 270. 271. 272. 273. 274. 275. 276. 277. 278. 279. 280. 281. 282. 283. 284. 285. 286. 287. 288. 289. 290. 291. 292. 293. 294. 295. 296. 297. 298. 299. 300. 301. 302. 303. 304. 305. 306. 307. 308. 309. 310. 311. 312. 313. 314. 315. 316. 317. 318. 319. 320. 321. 322. 323. 324. 325. 326. 327. 328. 329. 330. 331. 332. 333. 334. 335. 336. 337. 338. 339. 340. 341. 342. 343. 344. 345. 346. 347. 348. 349. 350. 351. 352. 353. 354. 355. 356. 357. 358. 359. 360. 361. 362. 363. 364. 365. 366. 367. 368. 369. 370. 371. 372. 373. 374. 375. 376. 377. 378. 379. 380. 381. 382. 383. 384. 385. 386. 387. 388. 389. 390. 391. 392. 393. 394. 395. 396. 397. 398. 399. 400. 401. 402. 403. 404. 405. 406. 407. 408. 409. 410. 411. 412. 413. 414. 415. 416. 417. 418. 419. 420. 421. 422. 423. 424. 425. 426. 427. 428. 429. 430. 431. 432. 433. 434. 435. 436. 437. 438. 439. 440. 441. 442. 443. 444. 445. 446. 447. 448. 449. 450. 451. 452. 453. 454. 455. 456. 457. 458. 459. 460. 461. 462. 463. 464. 465. 466. 467. 468. 469. 470. 471. 472. 473. 474. 475. 476. 477. 478. 479. 480. 481. 482. 483. 484. 485. 486. 487. 488. 489. 490. 491. 492. 493. 494. 495. 496. 497. 498. 499. 500. 501. 502. 503. 504. 505. 506. 507. 508. 509. 510. 511. 512. 513. 514. 515. 516. 517. 518. 519. 520. 521. 522. 523. 524. 525. 526. 527. 528. 529. 530. 531. 532. 533. 534. 535. 536. 537. 538. 539. 540. 541. 542. 543. 544. 545. 546. 547. 548. 549. 550. 551. 552. 553. 554. 555. 556. 557. 558. 559. 560. 561. 562. 563. 564. 565. 566. 567. 568. 569. 570. 571. 572. 573. 574. 575. 576. 577. 578. 579. 580. 581. 582. 583. 584. 585. 586. 587. 588. 589. 590. 591. 592. 593. 594. 595. 596. 597. 598. 599. 600. 601. 602. 603. 604. 605. 606. 607. 608. 609. 610. 611. 612. 613. 614. 615. 616. 617. 618. 619. 620. 621. 622. 623. 624. 625. 626. 627. 628. 629. 630. 631. 632. 633. 634. 635. 636. 637. 638. 639. 640. 641. 642. 643. 644. 645. 646. 647. 648. 649. 650. 651. 652. 653. 654. 655. 656. 657. 658. 659. 660. 661. 662. 663. 664. 665. 666. 667. 668. 669. 670. 671. 672. 673. 674. 675. 676. 677. 678. 679. 680. 681. 682. 683. 684. 685. 686. 687. 688. 689. 690. 691. 692. 693. 694. 695. 696. 697. 698. 699. 700. 701. 702. 703. 704. 705. 706. 707. 708. 709. 710. 711. 712. 713. 714. 715. 716. 717. 718. 719. 720. 721. 722. 723. 724. 725. 726. 727. 728. 729. 730. 731. 732. 733. 734. 735. 736. 737. 738. 739. 740. 741. 742. 743. 744. 745. 746. 747. 748. 749. 750. 751. 752. 753. 754. 755. 756. 757. 758. 759. 760. 761. 762. 763. 764. 765. 766. 767. 768. 769. 770. 771. 772. 773. 774. 775. 776. 777. 778. 779. 780. 781. 782. 783. 784. 785. 786. 787. 788. 789. 790. 791. 792. 793. 794. 795. 796. 797. 798. 799. 800. 801. 802. 803. 804. 805. 806. 807. 808. 809. 810. 811. 812. 813. 814. 815. 816. 817. 818. 819. 820. 821. 822. 823. 824. 825. 826. 827. 828. 829. 830. 831. 832. 833. 834. 835. 836. 837. 838. 839. 840.

Plat. apud M. Lantini p. 1

208 *Sp. Arctura Diehl's* together
in two sheets. July 6
Bertha Hater says Maria much
+ Mary are for better
they are both better in school
for better for
Pamela is left in the school
on 1st of October

24 18

[illegible]

24 June 1884

1. *Pinus latifolia*
 2. *Taxus canadensis*
 3. *Larix laricina*
 4. *Abies balsamea*
 5. *Picea canadensis*
 6. *Thuja occidentalis*
 7. *Juniperus communis*
 8. *Juniperus horizontalis*
 9. *Juniperus procumbens*
 10. *Juniperus nana*
 11. *Juniperus horizontalis*
 12. *Juniperus procumbens*
 13. *Juniperus nana*
 14. *Juniperus horizontalis*
 15. *Juniperus procumbens*
 16. *Juniperus nana*
 17. *Juniperus horizontalis*
 18. *Juniperus procumbens*
 19. *Juniperus nana*
 20. *Juniperus horizontalis*
 21. *Juniperus procumbens*
 22. *Juniperus nana*
 23. *Juniperus horizontalis*
 24. *Juniperus procumbens*
 25. *Juniperus nana*
 26. *Juniperus horizontalis*
 27. *Juniperus procumbens*
 28. *Juniperus nana*
 29. *Juniperus horizontalis*
 30. *Juniperus procumbens*
 31. *Juniperus nana*
 32. *Juniperus horizontalis*
 33. *Juniperus procumbens*
 34. *Juniperus nana*
 35. *Juniperus horizontalis*
 36. *Juniperus procumbens*
 37. *Juniperus nana*
 38. *Juniperus horizontalis*
 39. *Juniperus procumbens*
 40. *Juniperus nana*
 41. *Juniperus horizontalis*
 42. *Juniperus procumbens*
 43. *Juniperus nana*
 44. *Juniperus horizontalis*
 45. *Juniperus procumbens*
 46. *Juniperus nana*
 47. *Juniperus horizontalis*
 48. *Juniperus procumbens*
 49. *Juniperus nana*
 50. *Juniperus horizontalis*
 51. *Juniperus procumbens*
 52. *Juniperus nana*
 53. *Juniperus horizontalis*
 54. *Juniperus procumbens*
 55. *Juniperus nana*
 56. *Juniperus horizontalis*
 57. *Juniperus procumbens*
 58. *Juniperus nana*
 59. *Juniperus horizontalis*
 60. *Juniperus procumbens*
 61. *Juniperus nana*
 62. *Juniperus horizontalis*
 63. *Juniperus procumbens*
 64. *Juniperus nana*
 65. *Juniperus horizontalis*
 66. *Juniperus procumbens*
 67. *Juniperus nana*
 68. *Juniperus horizontalis*
 69. *Juniperus procumbens*
 70. *Juniperus nana*
 71. *Juniperus horizontalis*
 72. *Juniperus procumbens*
 73. *Juniperus nana*
 74. *Juniperus horizontalis*
 75. *Juniperus procumbens*
 76. *Juniperus nana*
 77. *Juniperus horizontalis*
 78. *Juniperus procumbens*
 79. *Juniperus nana*
 80. *Juniperus horizontalis*
 81. *Juniperus procumbens*
 82. *Juniperus nana*
 83. *Juniperus horizontalis*
 84. *Juniperus procumbens*
 85. *Juniperus nana*
 86. *Juniperus horizontalis*
 87. *Juniperus procumbens*
 88. *Juniperus nana*
 89. *Juniperus horizontalis*
 90. *Juniperus procumbens*
 91. *Juniperus nana*
 92. *Juniperus horizontalis*
 93. *Juniperus procumbens*
 94. *Juniperus nana*
 95. *Juniperus horizontalis*
 96. *Juniperus procumbens*
 97. *Juniperus nana*
 98. *Juniperus horizontalis*
 99. *Juniperus procumbens*
 100. *Juniperus nana*

Mr. Lightley T. Doe
Bentleyville
Behind Jail after the little snail.
2nd a baby like head - shell nearly
reaching state Bank ill
and many very small
a full lot is a hollowing continually
speaking very very the white clay
5 all dark. Some have points in back
2123 next in line

For the Broughton July 10

33

213 24 crumena fustulata Gh
fustulata libellula Gh
salus penicillata Gh
pallens e chela cone sy Gh
conferla fustulata exnerata
fustulata Gh
sympy limonium qd ellipticogul
mllth. e qd exd sy mens
4 hoc e lophocera syph. lth
for Apocynum sy

24 No. cichori fustulata Gh
Aurea hinc in fustulata

in cichori
fustulata Gh
feli. hystrix fustulata
cichori
fustulata Gh
feli. sem. lth
sem. cichori Gh

in // fustulata in sy Aqua fustulata
fustulata hinc e fustulata Gh
in fustulata fustulata Gh
sy fustulata gh in
in // fustulata
fustulata hinc fustulata Gh
in fustulata Gh

24 Aqua fustulata fustulata
fustulata Gh
fustulata Gh
fustulata Gh
fustulata Gh
sy fustulata gh in
in // fustulata

[illegible]

217

82

218

A number of blank pages follow
and have not been photographed.

28

245

Handwritten text in a vertical column, likely a list or index, written in a cursive script. The text is faint and difficult to decipher, but appears to be organized into a single column.

MS 3085
ACCESSION NUMBER
42448 C.
PRESS MARK



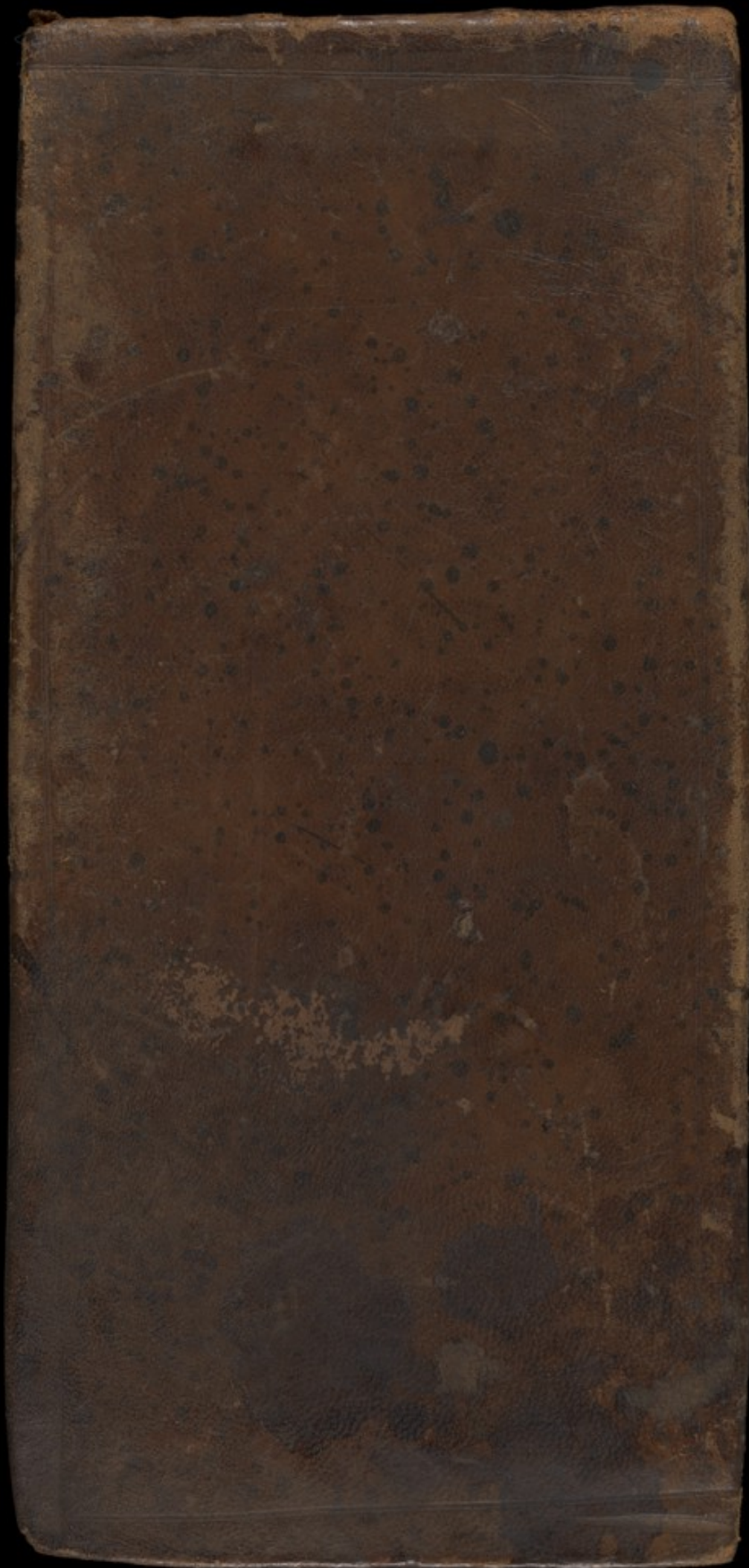

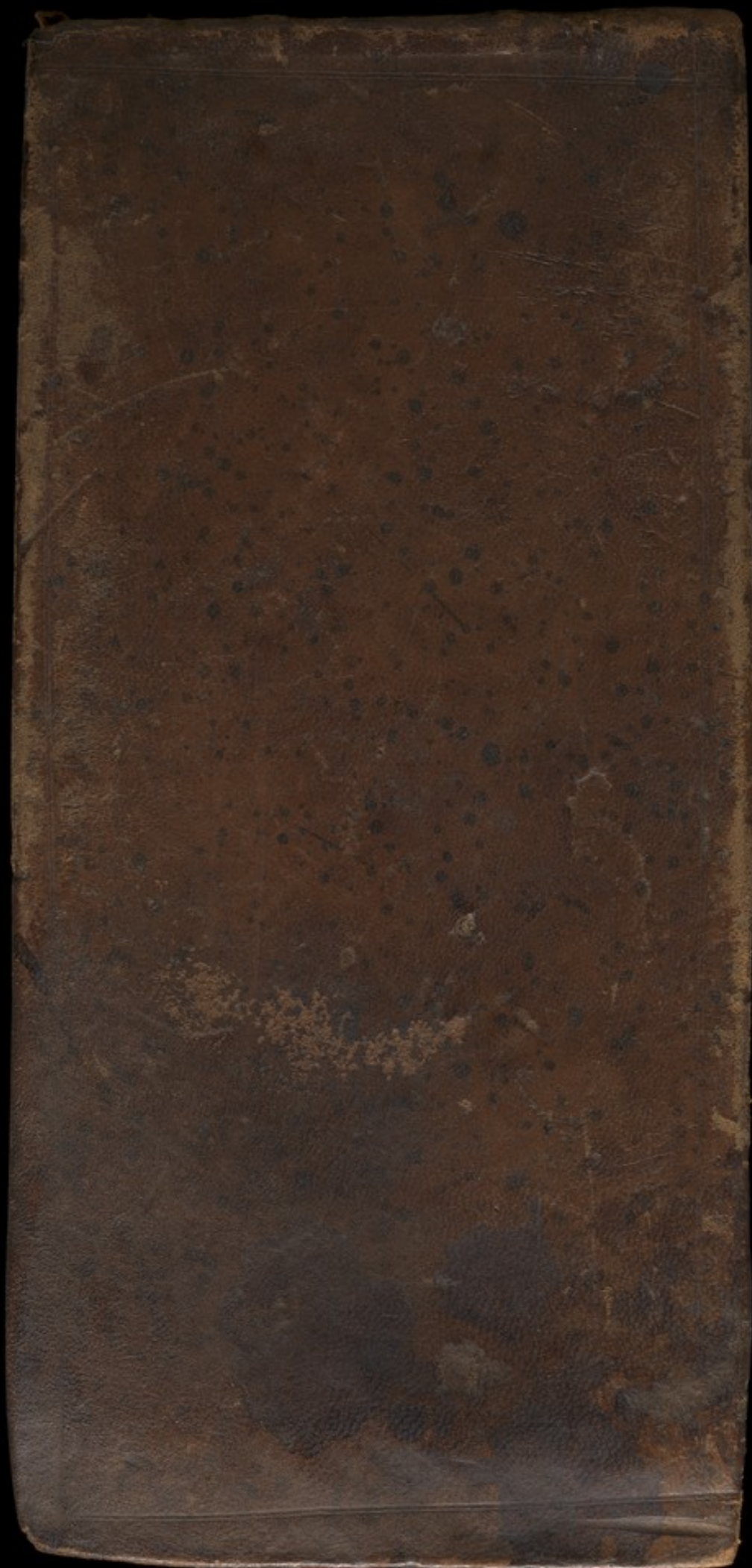

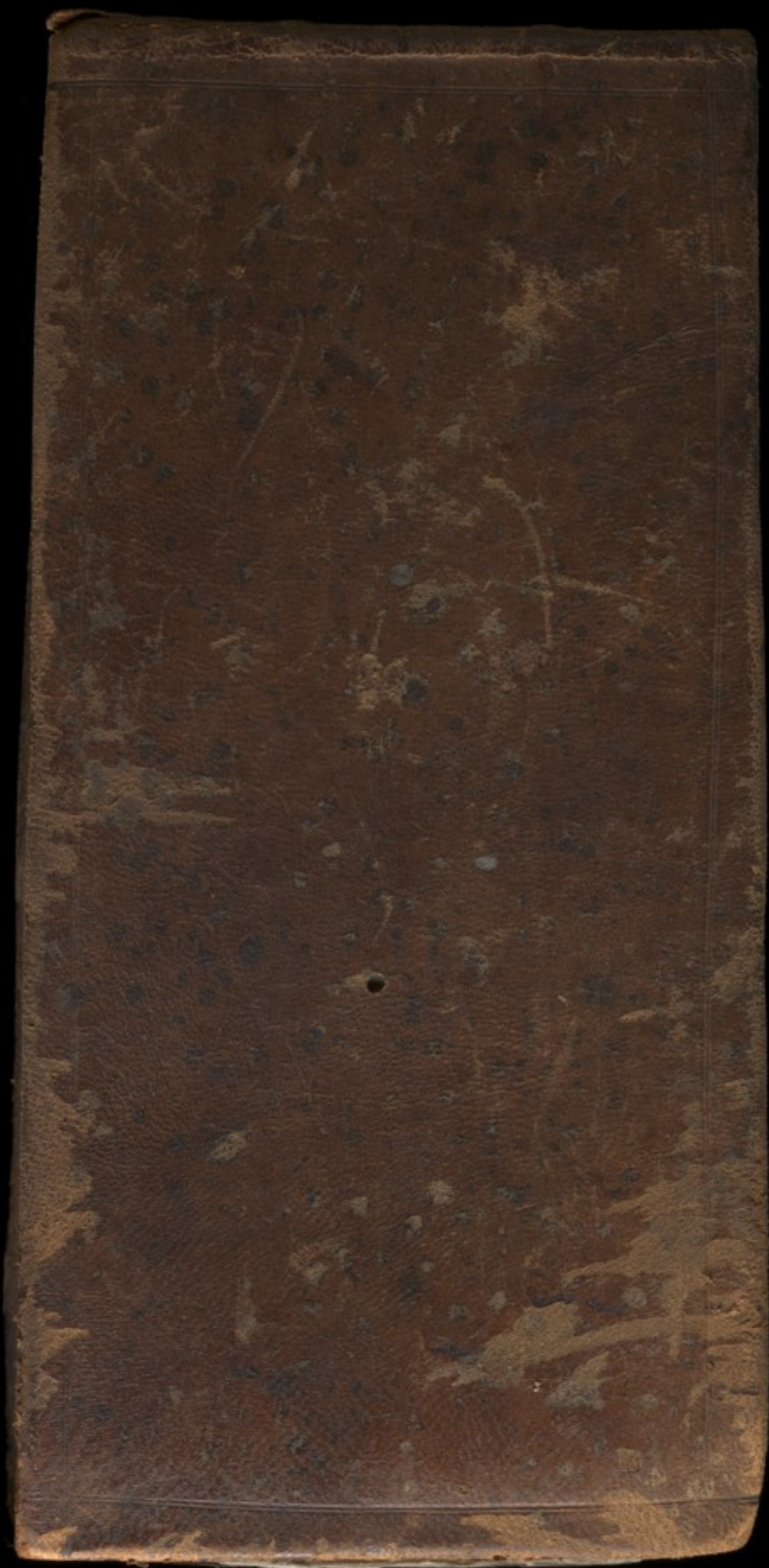



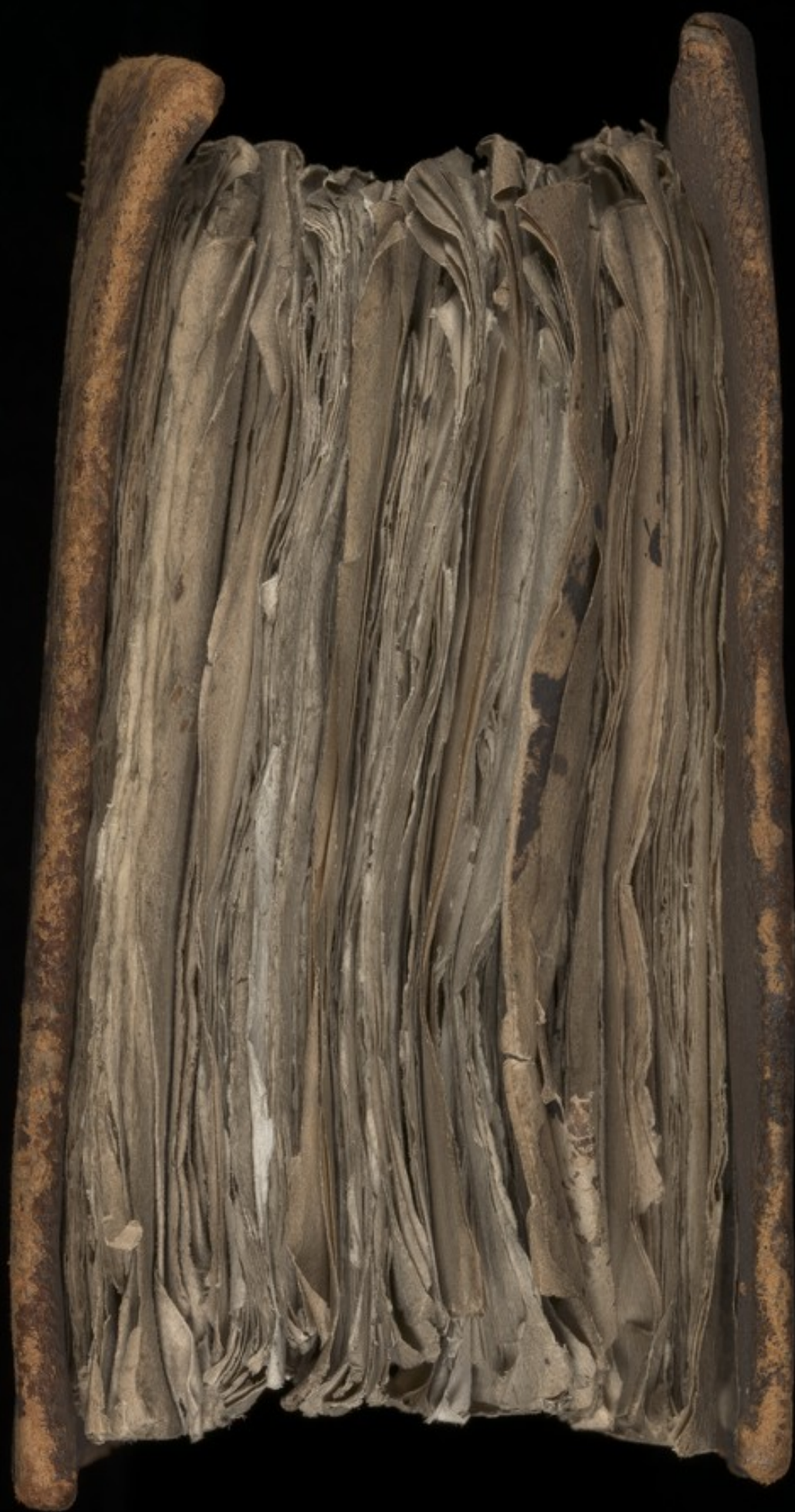







BRITISH EMPIRE
EXHIBITION 1924



Sir H'Arcy Power K.B.S.

10^a Chandos St.

W.

1676-1687

67211
2504

Fracture of leg

Two cases of King's Evil one cured & "6th late

Majesty to Ch. II

Acute ulcers of breast

Dysentery & Stooling

Looseness with fever.

Cases of fits of the mother

" " babies

Res: Sheeter now Bailiff of 1st hundred of

Bachley

Wicce of of Nicholas Cornant of the paper mill
at Stone

John Parill of the Redge in the parish of Wotton



The C A S E of *Mary Dutchess* of *Norfolk*.

UPon the Marriage of the *Dutchess* with the now *Duke* of *Norfolk*, in the year 1677, her Father the late *Earl of Peterborough*, paid as part of her Portion 10000*l*, and Setled on that Marriage Lands of near 1000*l*. per annum, the Remainder of which was limited to the now *Duke* and his Heirs for ever; and after his and his Lady's death the Furniture of *Brayton* worth 10000*l*. more, and also by Agreement 1000*l*. per annum for Twenty years; besides very rich jewels, Plate, and other things of great value, which the *Dutchess* brought with her into the *Duke's* Family: And great Debts having been contracted, for the support of the *Duke's* Honour and his Service while he cohabited with the *Dutchess*, she hath since his Separation from her paid out of her own Estate.

That by the evil and malicious insinuations of the *Dutchess's* enemies, the *Duke* was prevailed on, to carry her then a Protestant into *France*, and to put her into a Monastery (where she could not be admitted without changing her Religion) and left her there on great assurances of sending for her home in a short time, and so parted with great expressions of Kindness.

That a considerable time after by the *Dukes* consent, she returned into *England*, and lived retiredly at *Drayton* in *Northamptonshire*, and at the time of the Revolution she again retired to *France*, where she continued till she heard of her Father's Imprisonment in the *Tower*, and then came back to *England* and lived privately till her Father obtained his Liberty, when she came home to him.

That the 8th of *January* 1691 the *Duke* was prevailed on by the instigation of her Enemies, to exhibit a Bill in the House of Peers, to the same effect with the Bill now depending, and diverse Witnesses were examined on both sides, after which and a long solemn debate and due consideration had by their Lordships of the Witnesses, and what was Sworn by them, the 17th of *February*, they were pleased to reject the Bill without a second reading.

Notwithstanding which the *Duke* was again prevailed on the 22th *December* 1692 to exhibit a Second Bill in the House of Peers, to the same effect with his First, which after several debates was the 2d of *January* following again rejected.

Sometime after this, and for accomodating all differences between them, Proposals were made to the *Dutchess*, which after long agitation on 28th *April* 1694 were reduced into Writing, and executed by the *Duke* and *Dutchess*: The preamble of which Articles is in the words following. *Whereas* diverse Controversies, Debates, Demands, and Suites of several natures have for some time since been agitated, and continued between the said *Duke* and the said *Dutchess* his Wife, &c. unto all which it is at last held fitting (it being conduccable to their respective quiet and ease) to have an end put, and the like for the future prevented. It is therefore hereby and by the Parties to these presents, declared and agreed in manner following; Whereby the *Dutchess* convey'd to the *Duke's* use the Mannor of *Castle Ryfing* &c. And also the said *Dutchess* and her Trustees, Assigned their Interest in a Considerable Part of the Mannor of *Sheffield* in *Torkshire* to the use of the said *Duke*. So that by these Articles and that Deed Executed thereupon, the *Duke* had his then desired Advantages.

That after the execution of these Articles, the *Dutchess* sent for one *Negus* the *Dukes* principal Gentleman, and expressed herself very sensibly of the misfortunes of the *Duke* and her self, and desired Mr. *Negus* to tell the *Duke*, that she would avoid all company that should give him any offence, and that she would not so much as pay a visit, but where he liked; which Mr. *Negus* lately testified before the Lords, and that he acquainted the *Duke* with it, as also that she had several times told him, if she Dyed first, she would leave the *Duke* her Estate.

That

Masters are already too much in the power of their Servants, and if they charge their Masters with Adultery, Felony and even Treason, it is not in the power of the Master to defend himself against down right Swearing; Servants having those opportunities of the knowledge of times and places and Company, which cannot be denied or avoided, and which others have not, and many times being of ill Principles and desperate Fortunes, and of tempers very Revengeful, so that whoever turns away a Servant, he is in his power for his Estate, Honour and even Life it self. And therefore for the safety and freedom of Families in other Countrys, they are not permitted to be Evidence against their Masters, in any matter criminal whatsoever.

Note also the Dutchess thinks, She as an English Subject has by *Magna Carta* the same right to a Tryal in the Legal and ordinary way of Justice, as the rest of the Kings Subjects, especially considering that there never yet was in England one Precedent, of a Bill exhibited in Parliament to dissolve a Marriage at the first instance, without any previous proceedings in the Ecclesiastical Courts; (which in these Cases is the Law of the Land) and not above Five or Six Bills, in above 600 years to dissolve Marriages, or make Second Marriages good, after there had been a divorce in the Spiritual Courts, and those Bills too in Cases generally where the Husbands were men of known virtue.

The Duke should have endeavoured a Divorce at Law, before he had attempted a Bill to dissolve the Marriage. For any Application to the *Legislature*, in matters of Private right is improper, because there are proper Judicatures, that give that remedy the Law allows.

To ask any thing of the *Legislature* beyond what the known Laws in force give, seems to be improper, because,

1. It is to make a Law in one persons Case, which without great difficulty will not be allowed in anothers.
2. It is to retrospect actions, and after the Fact to Augment or alter the Penalty. Our Laws are certain, and known to be antecedent to Facts, that persons may conform their actions to them.
3. The Courts and forms of Law are equally the Subjects right, and the application to the *Legislature*, takes away all that right Form and certainty of Charge, time to Answer, exceptions to Witnesses, and other Legal defences, which in the most ordinary Cases cannot be denied the meanest Subject.

The consequence that short and summary ways of proceedings, as is in Cases before the *Legislature*, may have in the Settlements of Estates and Families, may be very dangerous, and though the Duke of *Norfolk's* Bill passed the House of Peers, yet great number of the Peers both Spiritual and Temporal entred their Protest against its Passing, and gave their reasons for it.

Now since this Bill of the Dukes is brought in at the end of a Session, it looks as if the enemies of the Dutchess had a mind to leave nothing unattempted to do her a Mischief, and skreen their pretences under the mask of the Dukes having a Protestant Heir. Which by a Bill now passed both Houses, and ready to be turned into a Law; will in all probability leave a Protestant Heir at the head of that Noble Family; which tho' he should die without Issue of his Body is not wanting in the *Norfolk* Family, or if it were, who ever succeeds the Duke in his Honours and Estates, must by the late Act be a Protestant; so that the fancy of the Dukes agents care for a Protestant Heir, is only to amuse and draw a mischief on the Dutchess, upon a pretence that has nothing in it.

(10) A
May 16 1700
p. 100
length of m. wilson &
Orchard. shish
Fly &
little & little shish
1700

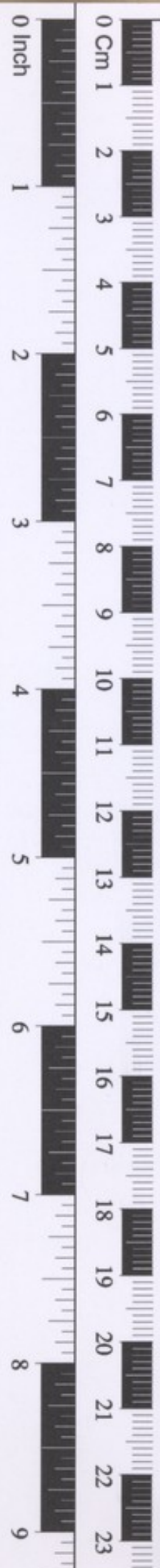
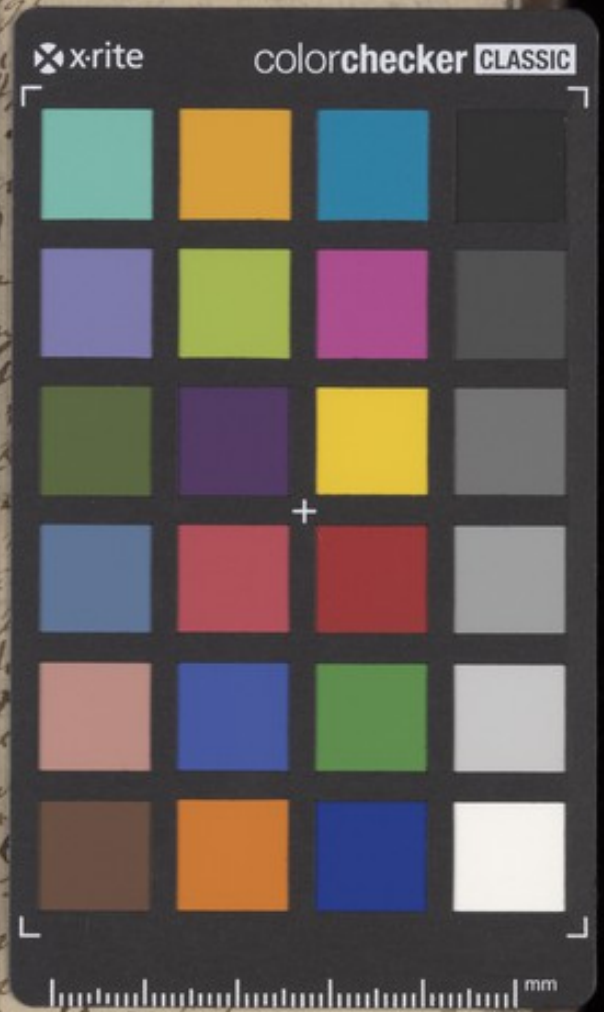

The Wellcome Library

