

Receipt-Book, 19th century

Publication/Creation

c. 1840

Persistent URL

<https://wellcomecollection.org/works/s4xy5x8b>

License and attribution

This work has been identified as being free of known restrictions under copyright law, including all related and neighbouring rights and is being made available under the Creative Commons, Public Domain Mark.

You can copy, modify, distribute and perform the work, even for commercial purposes, without asking permission.



Wellcome Collection
183 Euston Road
London NW1 2BE UK
T +44 (0)20 7611 8722
E library@wellcomecollection.org
<https://wellcomecollection.org>

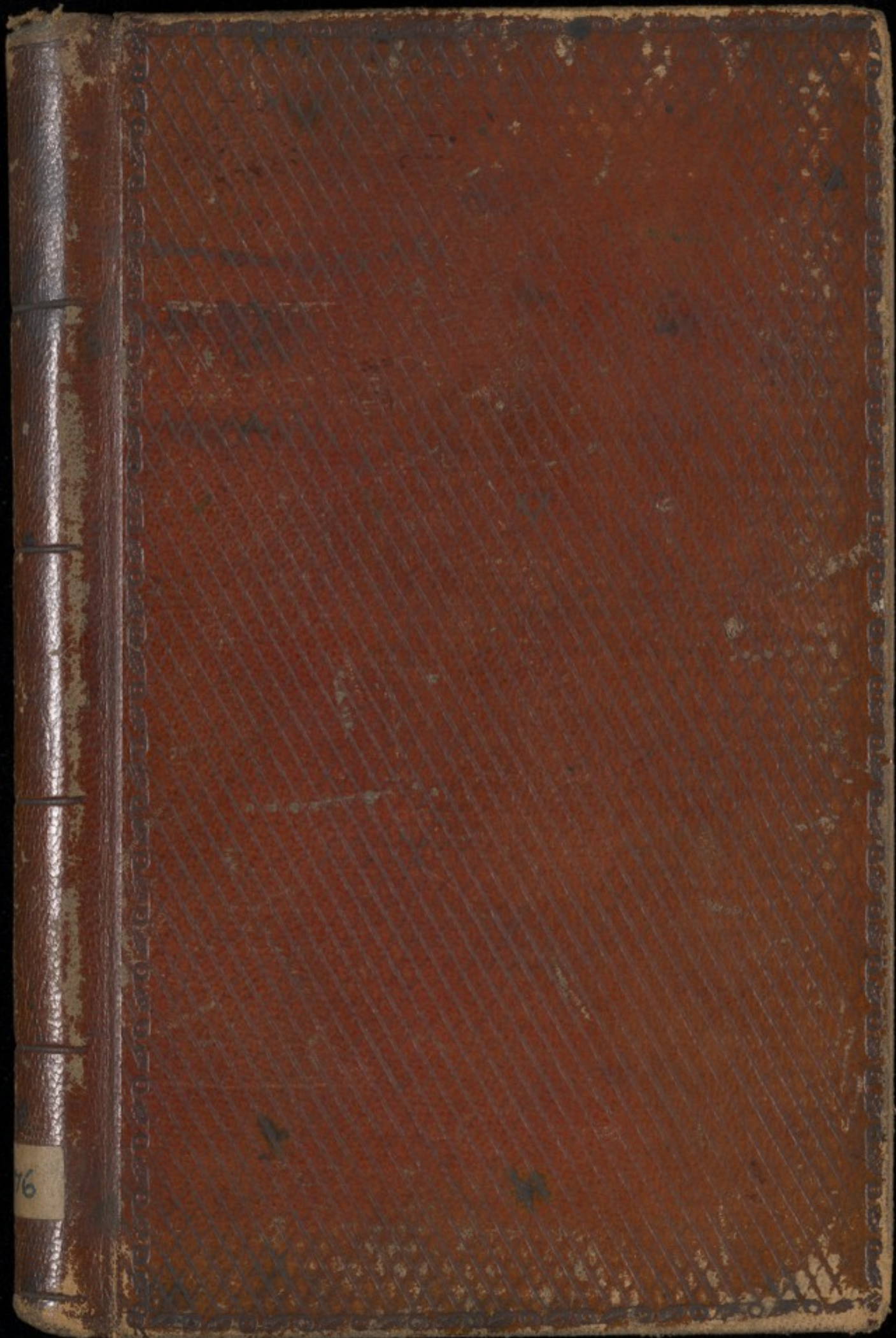

76

725

Collection of medical domestics
and cookery receipts

[Middle 19th cent.]



MS. 4067

ACCESSION NUMBER

40376

PRESS MARK

Y^u

40 376

2/6

7/7

W 1141



MS. 4067

40376

Receipt Book
Oct 11/30/43

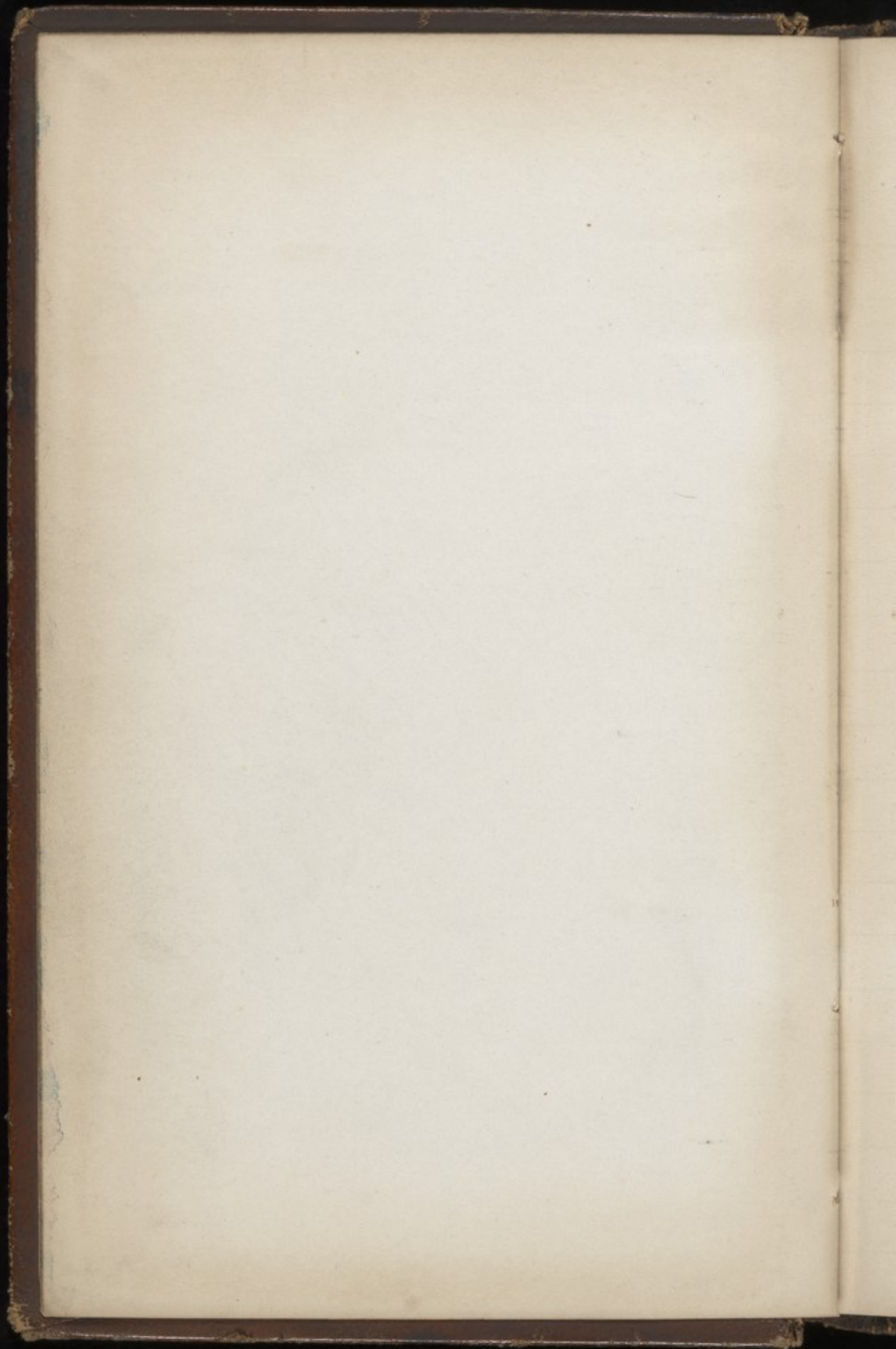

Chemisti farmutany.

3'

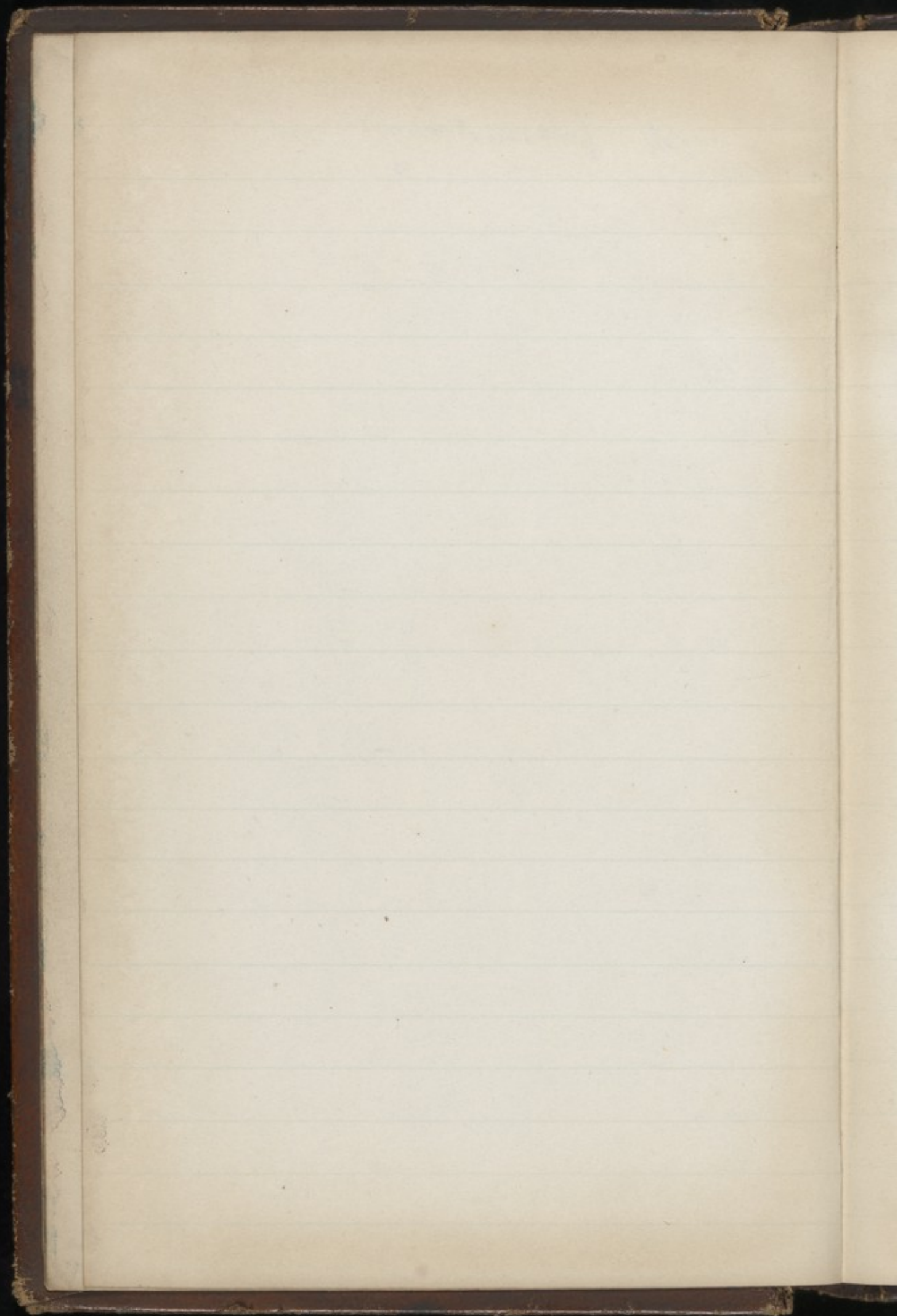

4

100

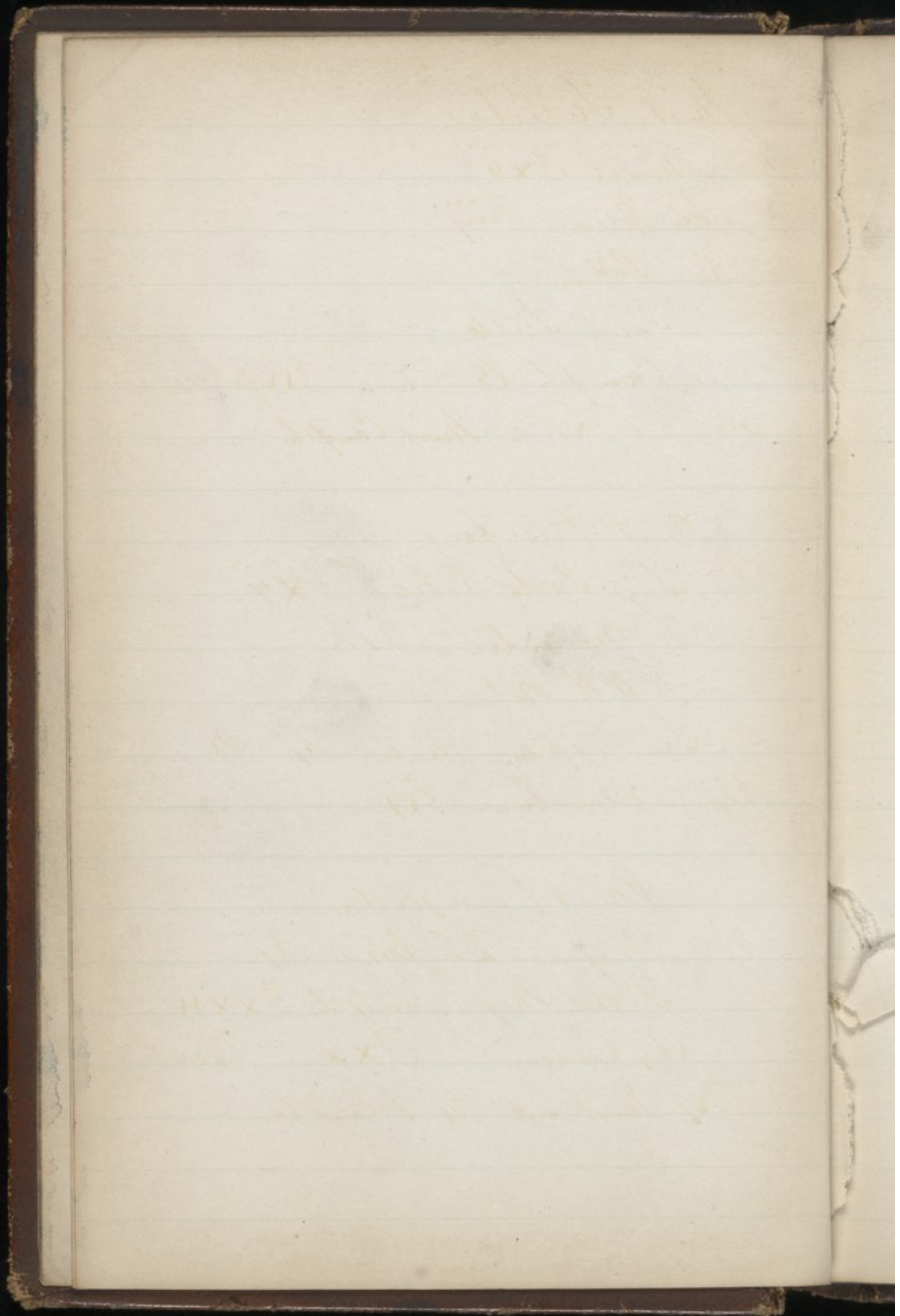

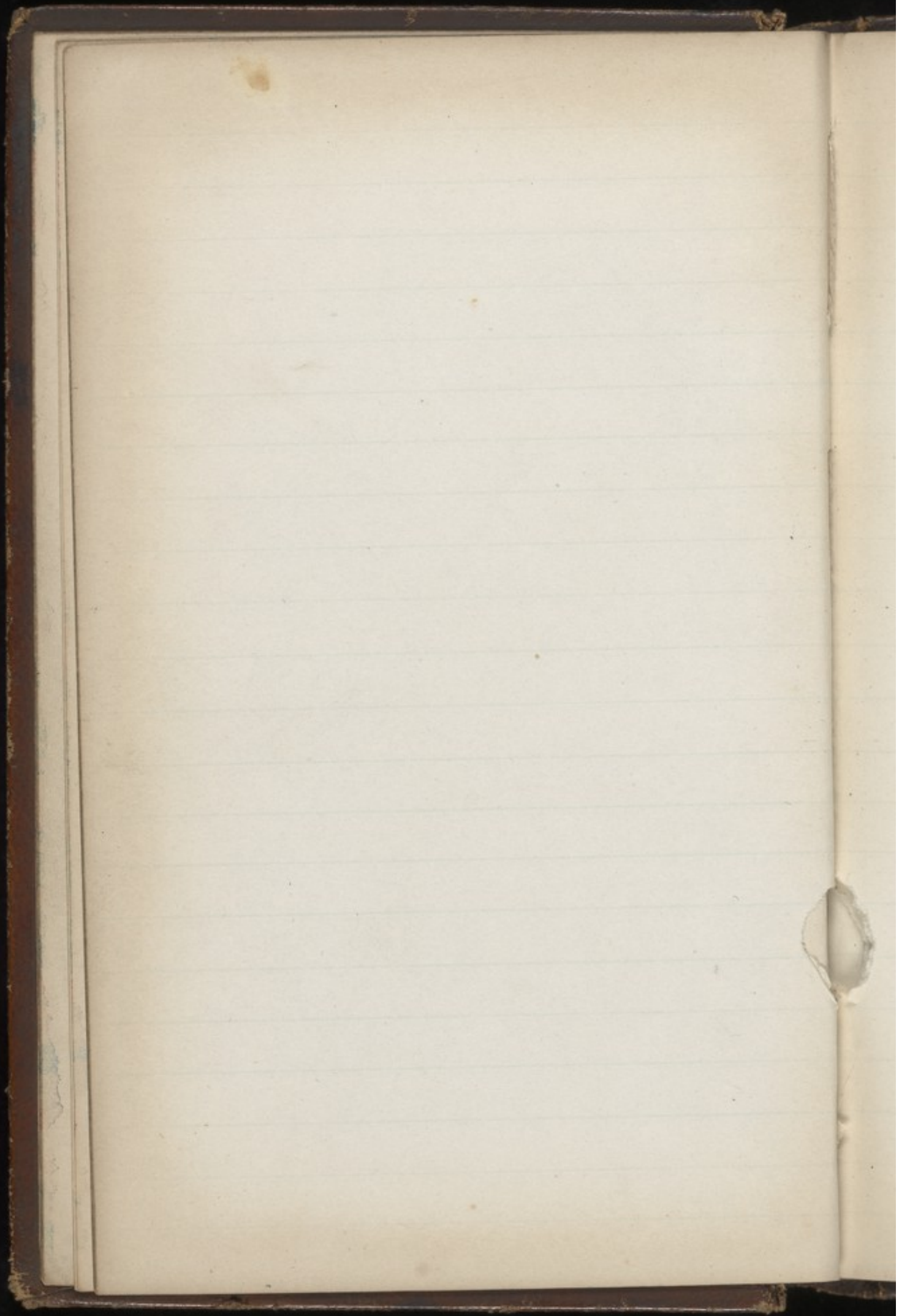

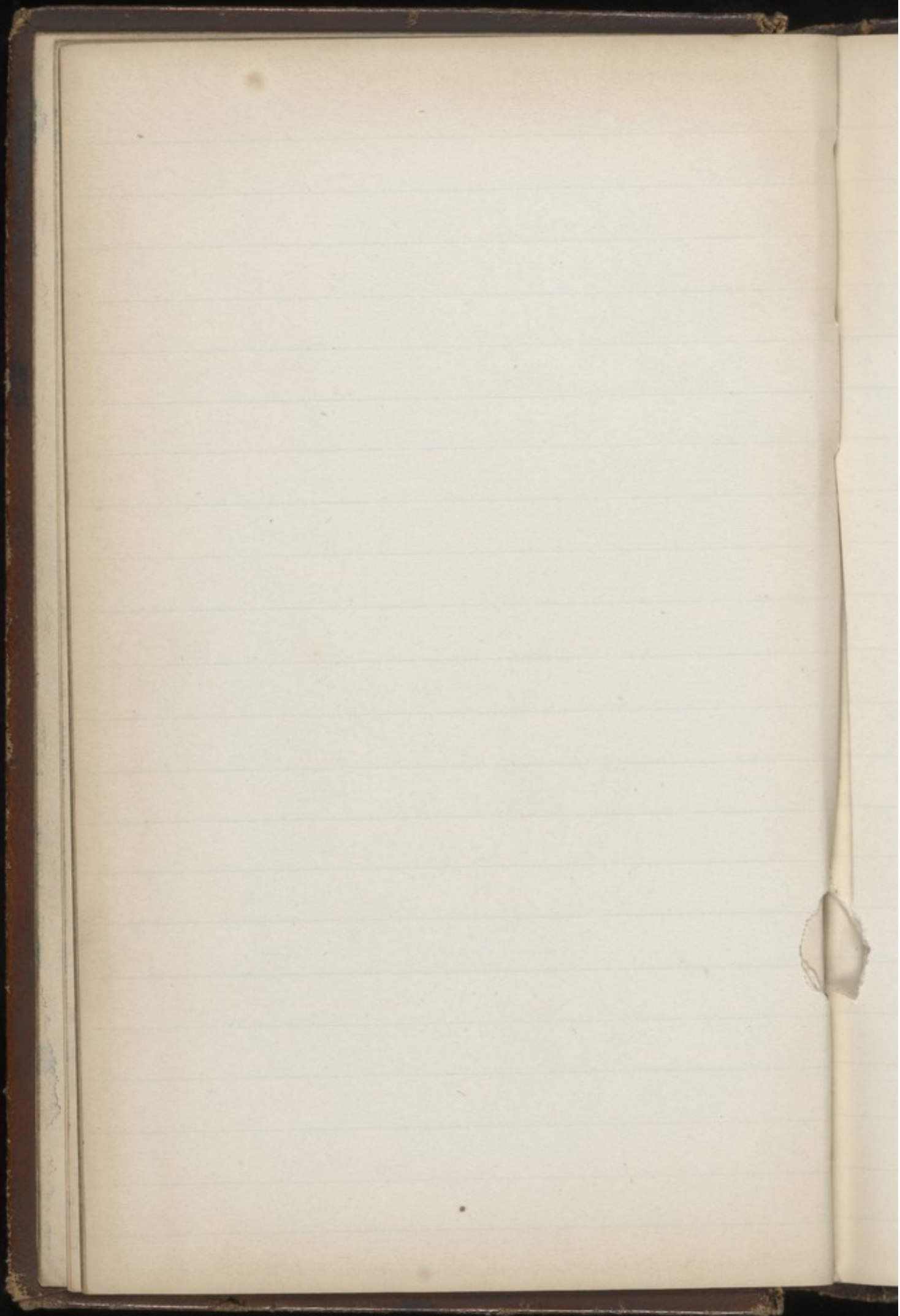

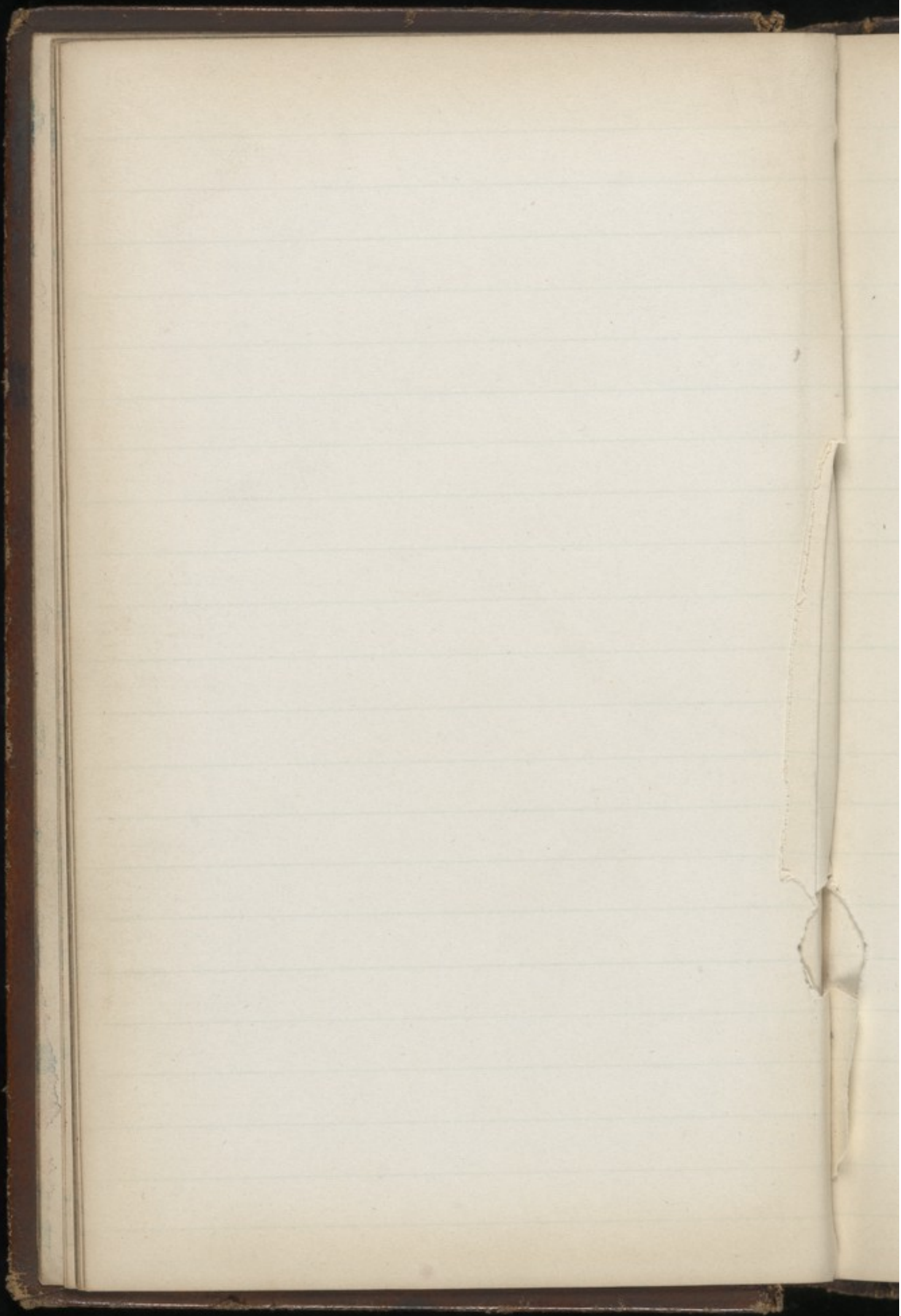

1. *Adiantum*
 2. *Asplenium*
 3. *Polypodium*
 4. *Marattia*
 5. *Isotriaena*
 6. *Phacelis*
 7. *Polypodium*
 8. *Asplenium*
 9. *Adiantum*
 10. *Polypodium*
 11. *Marattia*
 12. *Isotriaena*
 13. *Phacelis*
 14. *Polypodium*
 15. *Asplenium*
 16. *Adiantum*
 17. *Polypodium*
 18. *Marattia*
 19. *Isotriaena*
 20. *Phacelis*

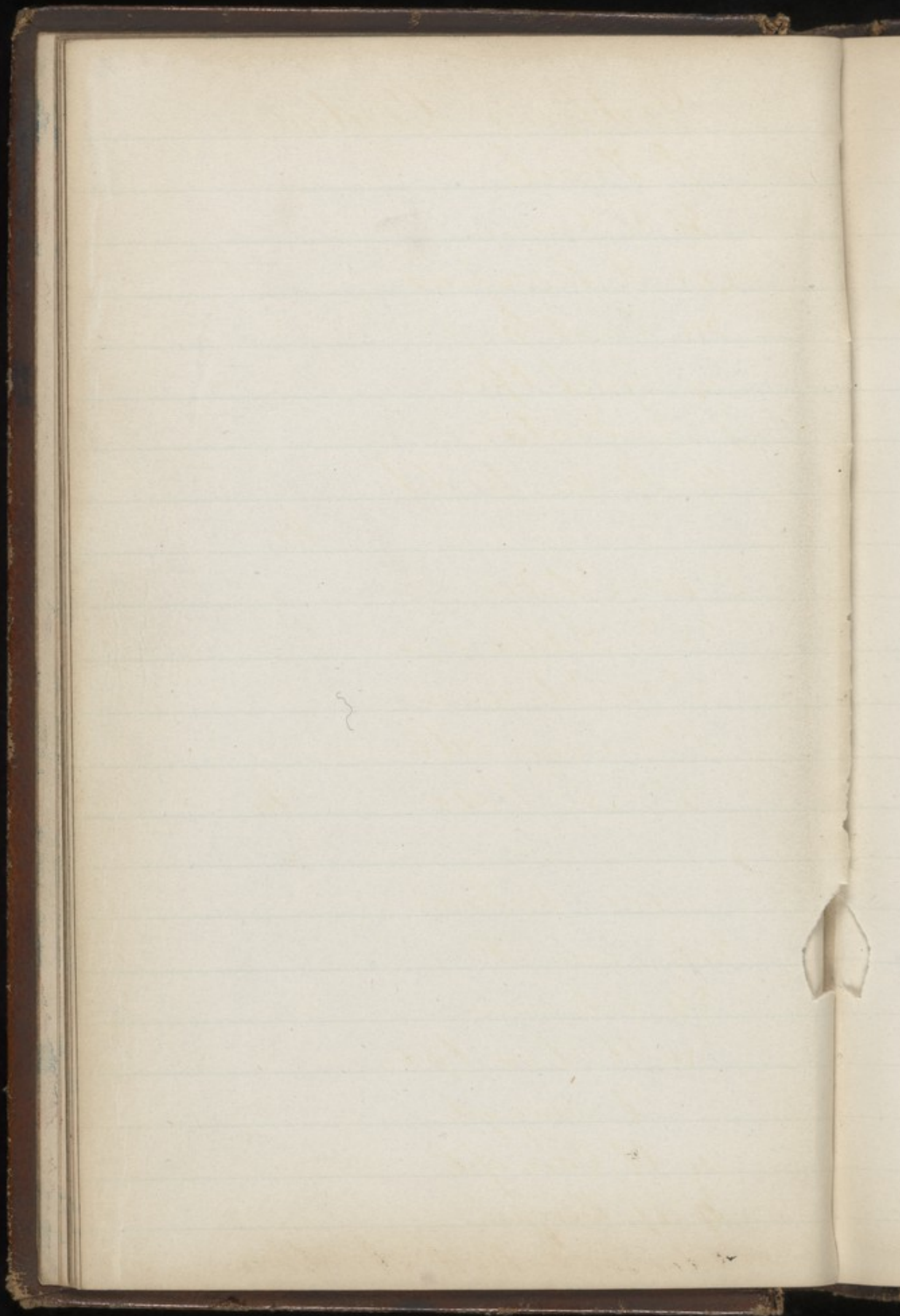

Godfrey's Cordial
7th Tracle

- ℞i ℞ Carui
- mxxv ℞ Sassafras
- ℞iv ℞ Sicut Zingib
- ℞ij ℞ Sicut Opie
- Cj ℞ Fontani
- of ℞ vii Rectif

M.

Cer Cetacei

- 3 1/2^{lb} Adeps P.pt
- 8^{oz} Cetaceum
- 6^{oz} Cera Alb
- 4^{oz} ℞ Rosa

M.

Cer Labial

- ℞i℞ Cera Alb
- ℞i℞ Cetaceum
- ℞iv ℞ blivæ opt
- ℞i ℞. Amygd
- m ℞ Cary opt
- ℞i ℞ Bergam
- Coloured c Rad Anchuse

Cold Cream

Sera Alb

Setaceum a a ʒiʒ

Ol Amygdal ʒxij

Ag Destil ʒviij

otto Rose m 40

Ol Neroli m ij

Ol Lavand Aug m vi

— Bergam m vi

Ep Ambergris

Ambergris gr XXX

Mosch gr XV

Ol Caryoph m ij

Bals Peruv m i

ʒiʒ Sp Rectif ʒiij

Aqua — ʒi

Ep Moschi

ʒiʒ Gran Mosch

ʒiʒ Sp ʒiʒ Sp Senuor

Black Draught

- Fol Sennae .℞ss ʒiʒ
- Rad Lingib — ʒi.
- Aq Bullivit ʒi
- Magnes Sulpho ʒviʒ
- Tinct Sennae ʒij
- ℞ Ammon Arum ʒp
- Suc Glycyrrh ʒiij ~~℞~~

Carminative for Children

- Magnes Carb ʒij
 - ℞ M. Pip. gtt iv
 - Myristice gtt vi
 - Anisi gttix
 - Tinct Castor ʒp
 - " Apafetida mxx
 - Opii mxx
 - Cardam Co ʒi
 - Aq Menth Pip ʒiv
 - Aqua — ʒiv
- ~~℞~~

Crystallized Cream
 ℞ Amygd. Dulc ʒiv
 " Piceni — ʒiv
 Cetaceum — ʒj
 Otto qto xv
 ℞ Caryoph " ʒj
 " Neroli " ʒj Ad

Chapped Hands
 Cera Alba
 Cetaceum ʒāā 3/4 oz
 Camphora 1/4 oz
 ℞ Amygd ʒj Ad

Cerat Labial
 Rad Anchusa ʒij
 ℞ Olive Oyl ʒiv
 Cera Alba ʒj
 Cetaceum ʒij
 ℞ Macis ʒp
 Bals Peruv ʒip
 ℞ Lavand ʒi xxx

Varnish for fancy Boxes

- Gum Thus 3ij
- " Juniper 3ij
- Shell Lac 3ij
- Alcohol 1th lb

Dissolve with gentle heat & strain

Varnish for Toilets

- Gum Mastic 3ij
- Sandrac 3viij
- Alcohol . 2 quarts

Add for coarse work Venice Turp 3iv

White Copal

- Wj Gum Copal
- 6oz Boiled oil
- 1th Venice Turps

White Varnish

- 2^{oz} Singlasp
 - 2^{oz} Gum Mastic opt
 - 4^{oz} Sp & Rect
- Digest till completely dissolved

Plate Powder
Cret Ppt Wip
Hyd C. Creta Zij
I' emulsion 3p ~~Appl~~ Pulv

Cerat Lapis Calam
Adeps Wiv
Cera Flaw Wj
Pw Lapis Calam Wip
Rad Anchusa qd to color

Milk of Roses
Amygd Amar 3p
Lapis Wivds 3j
aq Rosa Wj
Potap tubcar 3ij
Sp & Rectif 3p
Al Lavand qd ij M.

Bears Grease
Adeps
Al Amygd Dulc p.a.

Furniture Oil
℞ Lini Cong ʒ
℞ Turbenth

Acetum aa of
℞ Rectif
Antem Mur aa ʒiv ℞

Solutio de Copaiba
Balsam Copaiba ʒij
Liq Potapæ ʒij
Aq Distill ʒvij

Boil for 10 Minutes & when at 100
add ʒj ℞ Ether Petr

Chilblain Linniment
Liq Plumbi Diacet ʒi
℞ Turbent ʒi
Acetum op ℞

Waler

German Paste

Take one pint of Pea flour, in which
rub up a new laid egg; then add two
ounces of Honey or treacle. Continue to
rub this well, so as to prevent its being
in large lumps, when got to a fine
powder put it into a clean earthen
puffin & place it over a slow & clear
fire until warm through stirring
it all the while to prevent its
burning when sufficiently hot
take it off & pass it through a fine
wire sieve then add about two
ounces of maw seed & if hemp seed
is thought essential give the small
Rusian whole in preference to the
common sort bruised as it only
tends to bring on the hush or dry cough

Pomatum

Citacei ʒiij
 Cera Albs ʒij
 Adipis ʒij
 Op Bergam ʒij

Eau de Cologne

Sp Rectif ʒxxvj

Ol Bergam ʒi

" Steroli gtt viij

" Auranti ʒp

" Rosmarini ʒp

" Lemonis gtt xx

Ess Ambergise gtt xx

" Jasmine gtt xx ~~gtt~~

Gold colored Varnish

Rj Ol Lini ʒxxvj

Venice Turps ʒviij

Naples Flav ʒv

Heat Ol. + Turps + mix the Naples Yellow
 in powder -

Steers Opodeldoe
Saponis Albi ℥ij teres deliquentes
in Mortario et gradatum adjuce

Aqua Distilla 3℥ij.

℥ Camphora ʒj

- Rectif. ʒss

℞ Rosmar ʒij

Uranus Carb ʒj ~~℞~~

Tobacco Water

Brine Conf 1

Tobacco ʒij

℥ Turb 3℥ij

Oil Bitrol 3 fluid ounces

boil tobacco in brine ten minutes
then strain when cold add oil bitrol &c

French Polish

Shell lac Zij
 Sanderae Zij
 Mastic 140
 of Benzoin 140
 of Rectif of

Diamond Cement

Zij Gum Mastic solve in
 Zuyf Alcohol deinde adde
 Zij Ichtyoc Opt solve in
 Zij Aqua Ferrent.

Pomatum

Rij Adip Prep 3vij 3p
 Cera alb Zij Zij 3ij
 Ol Oliv Opt Zij ^{albane} 3ij 3i
 Ol Palma Zij
~~Ol Amygdal Zij~~ ~~HT~~
 Rij Oly Rose m x ij
 Ep Limon Zij
 Ep Millefleur m x L HT

R Colourless Wax

℞ii Resin Flava opt pale

℞ii Cera alba opt

dissolve slowly in papkin & simmer for 10
minutes, then add ℞ij of white Pomatum &
simmer for 2 or 3 hours longer, then pour
liquid into a basin of water & when
thick & yet warm work it about with
the fingers (at first grease) until it is cold
wh makes it tough & of a bright silvery
hue

Ponds Ink

℥ij Argent Nit dissolved in ℥ij liq
 Ammon Fort. in a Phial drop ʒij Acid
 Nitric on a piece of copper, let it stand
 a minute & then wash off into a phial
 with ℥ij liq Ammon Fort. next rub ℥ij
 P. Acacia & ʒij Lamp Black up with
 ℥ij Ag Destill. lastly mix ^{all} together
 in the Phial containing the ℥ij Argent Nit
 when used write with a clean quill
 pen & pass the writing over a hot iron
 immediately or hold it to the fire till
 quite black. & avoid washing it for
 some weeks after.

Ag Lavandula

Rj

℞ Lavand Aug 3ij
℞ Melleflav 3p
℞ Otto Rosar ℞ vi
℞ Ambergris 3ij
℞ Rectif. 3xij
℞ Destill 3ij ~~℞~~

Lotic pro brini

Rj

℞ Rosmarini 3ij
℞ Mellis 3ij
℞ Potasse 3ij
℞ Lytta — 3ij
℞ Rora m v
— Jasmis m xiv
— Lavand m x
— Sem Papaw 3i ~~℞~~

Ink
R. Gallic ʒiv
Ferm Sulph ʒij
Gum Acac ʒi
Aq Pluvialis ʒxxiv ℞

1844
The first day of the
month of January
the weather was
very cold and
the wind was
very strong
the snow was
very deep
the ice was
very thick
the water was
very cold
the people were
very poor
the country was
very wild
the people were
very ignorant
the people were
very superstitious
the people were
very cruel
the people were
very dishonest
the people were
very lazy
the people were
very idle
the people were
very stupid
the people were
very ignorant
the people were
very superstitious
the people were
very cruel
the people were
very dishonest
the people were
very lazy
the people were
very idle
the people were
very stupid

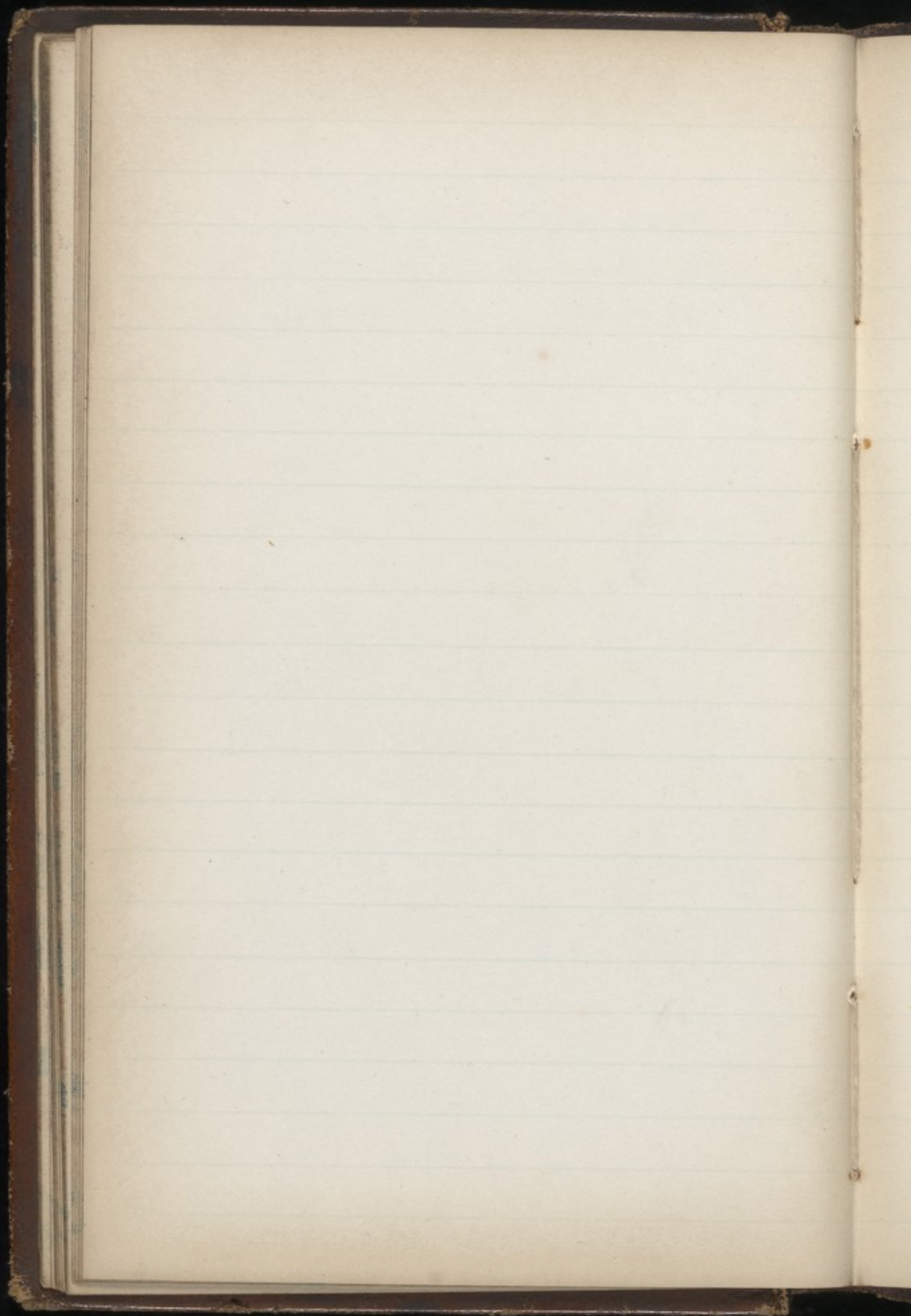

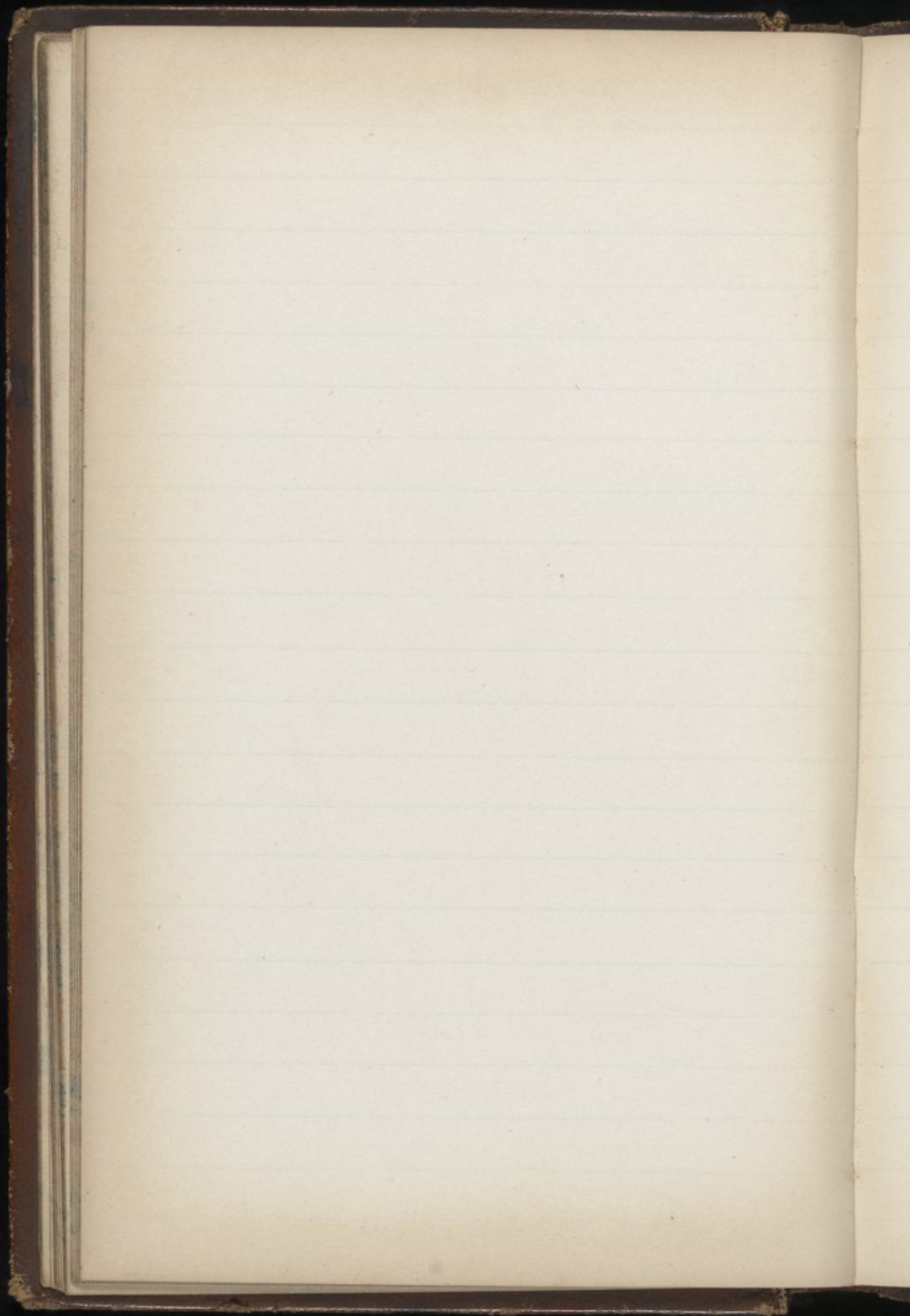

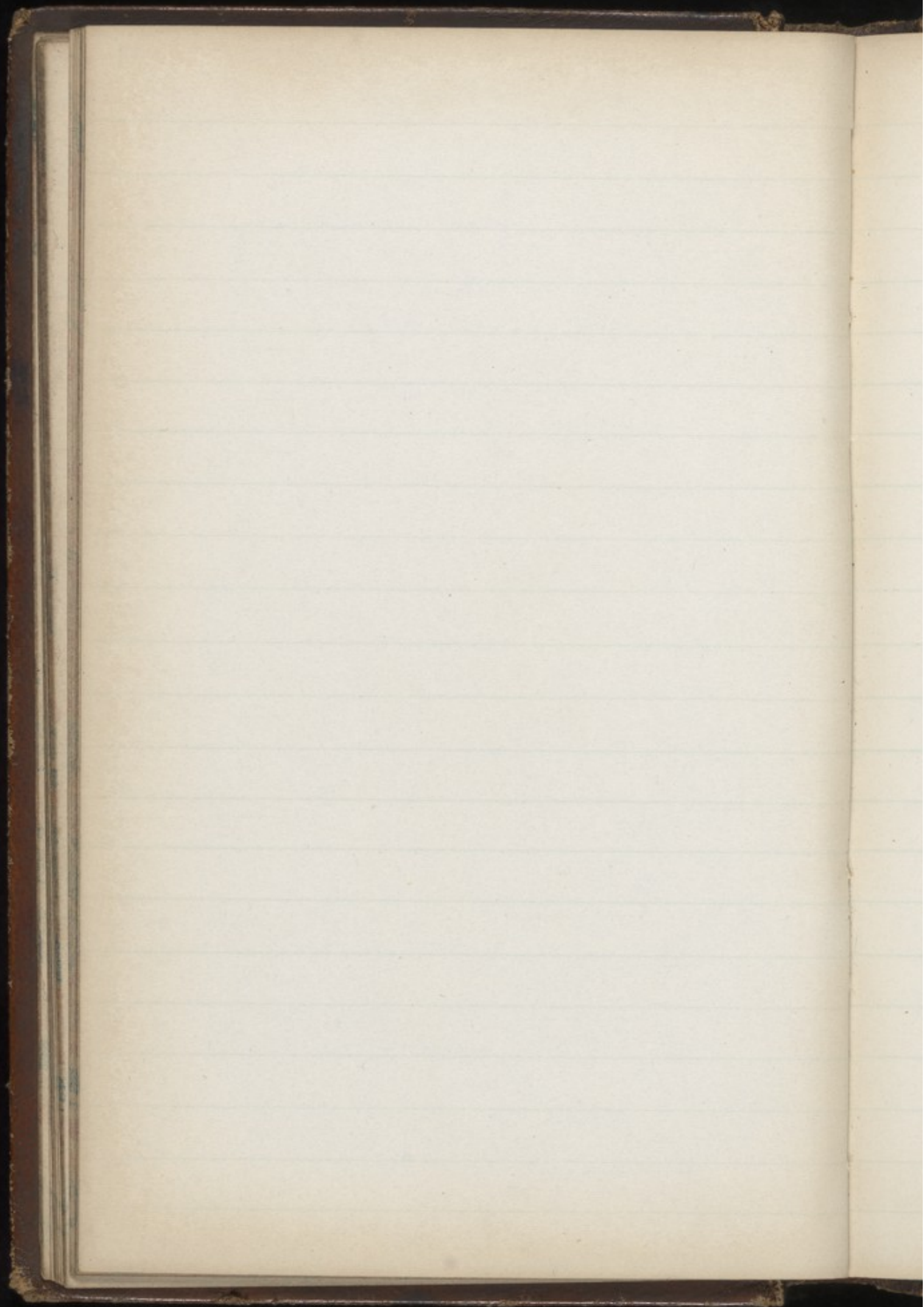

No
1

Bitter Caught 1846

No	date	name of where caught
1	3/29	Silpha Setepen

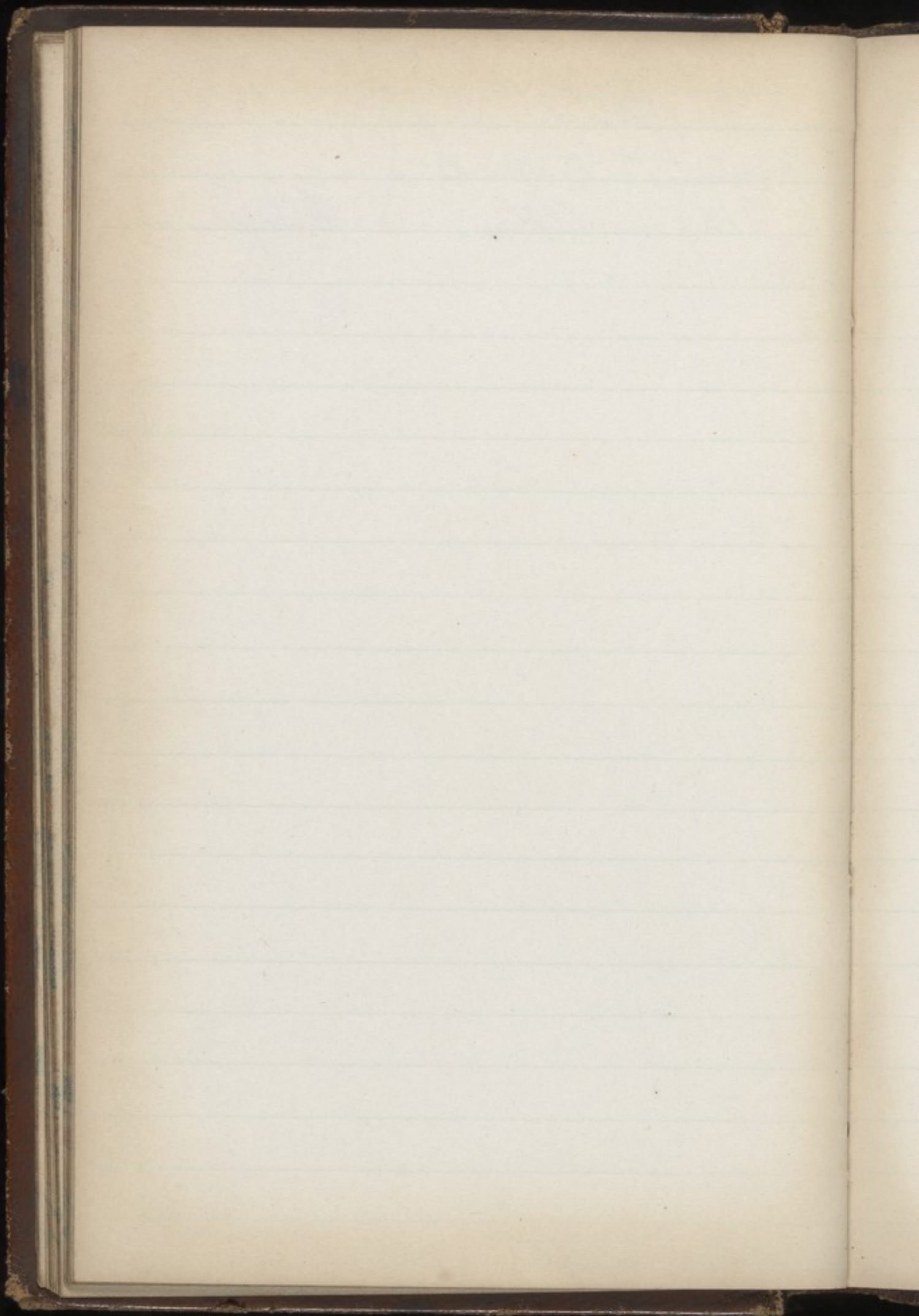

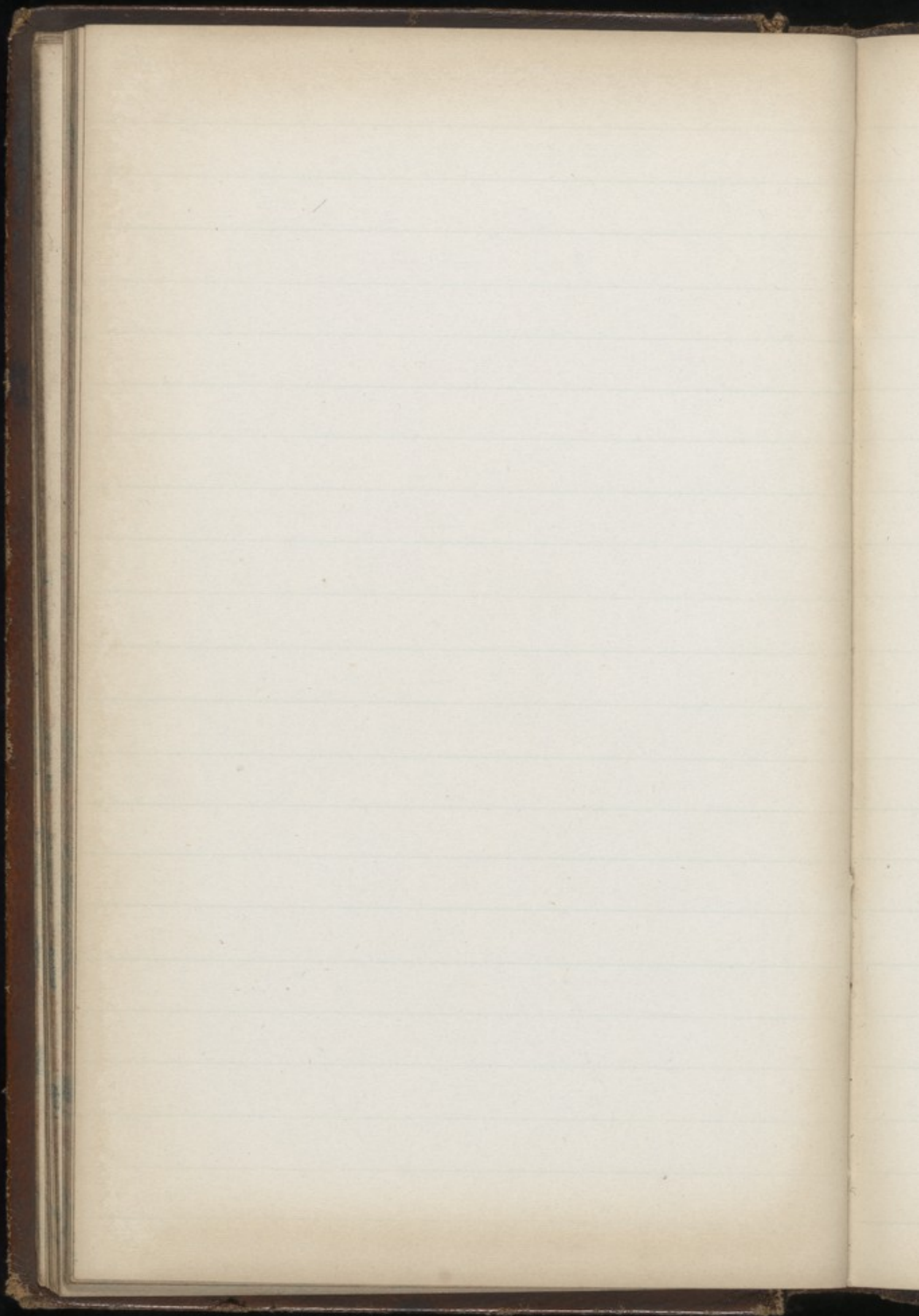

[Faint, illegible handwriting, possibly bleed-through from the reverse side of the page. The text appears to be organized into several lines or paragraphs, but the characters are too light to transcribe accurately.]

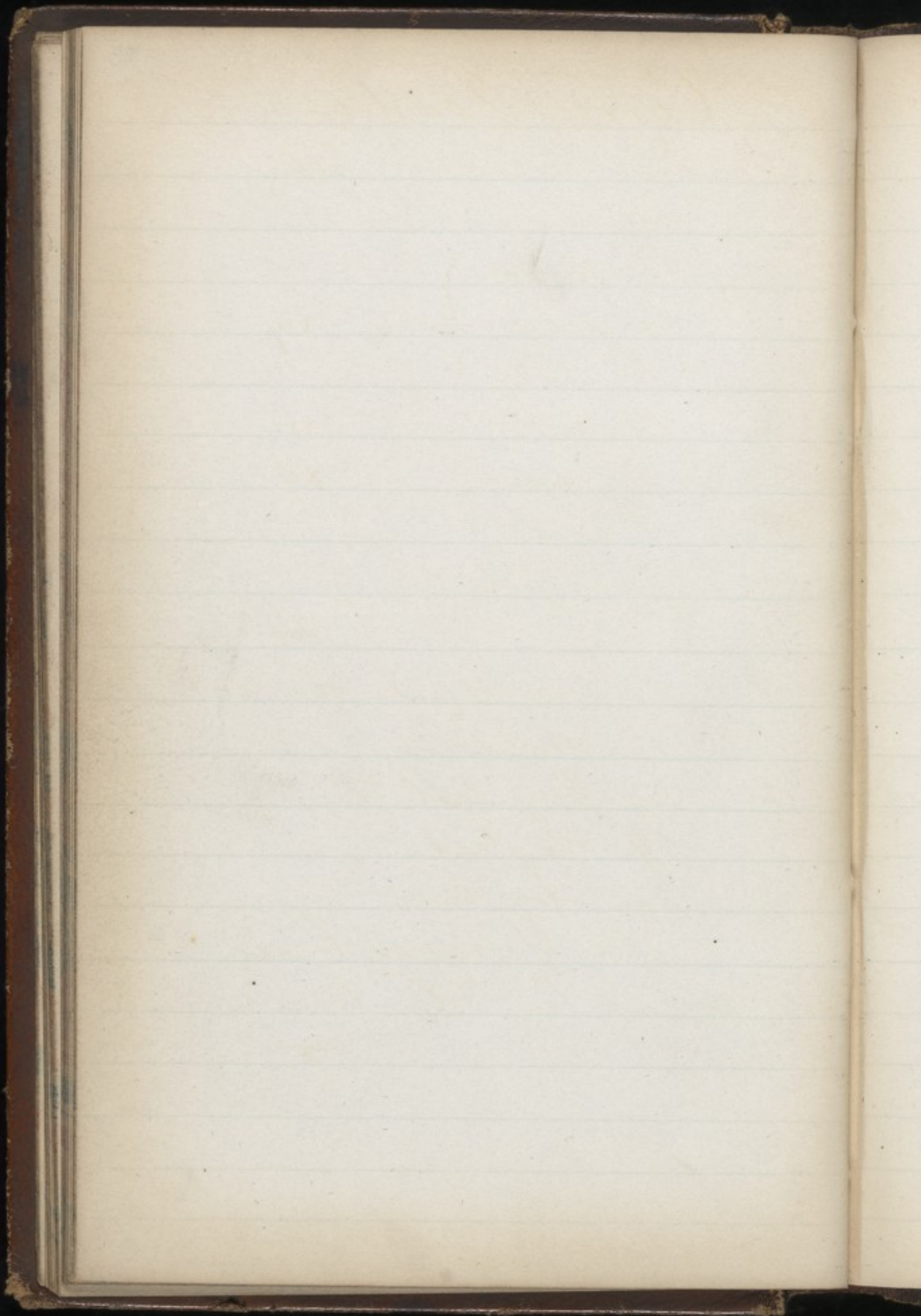

Currie Powder

Pa Pip Cayenne — ʒij
 — Lingile — ʒj
 — Circusna }
 Coriander } ā ā ʒviij
 Pip Neg }
 Cymint — ʒiv
 Sinapis — ʒxij
 Macis — ʒj
 Caryoph^{ll} — ʒj

Essence of Anchovies

1th Anchovies
 ʒij Bay Salt
 ij Oil Font
 ʒj Amylum
 $\frac{1}{4}$ oz of Tragacat
 $\frac{1}{4}$ oz of Pow. Bol Armen

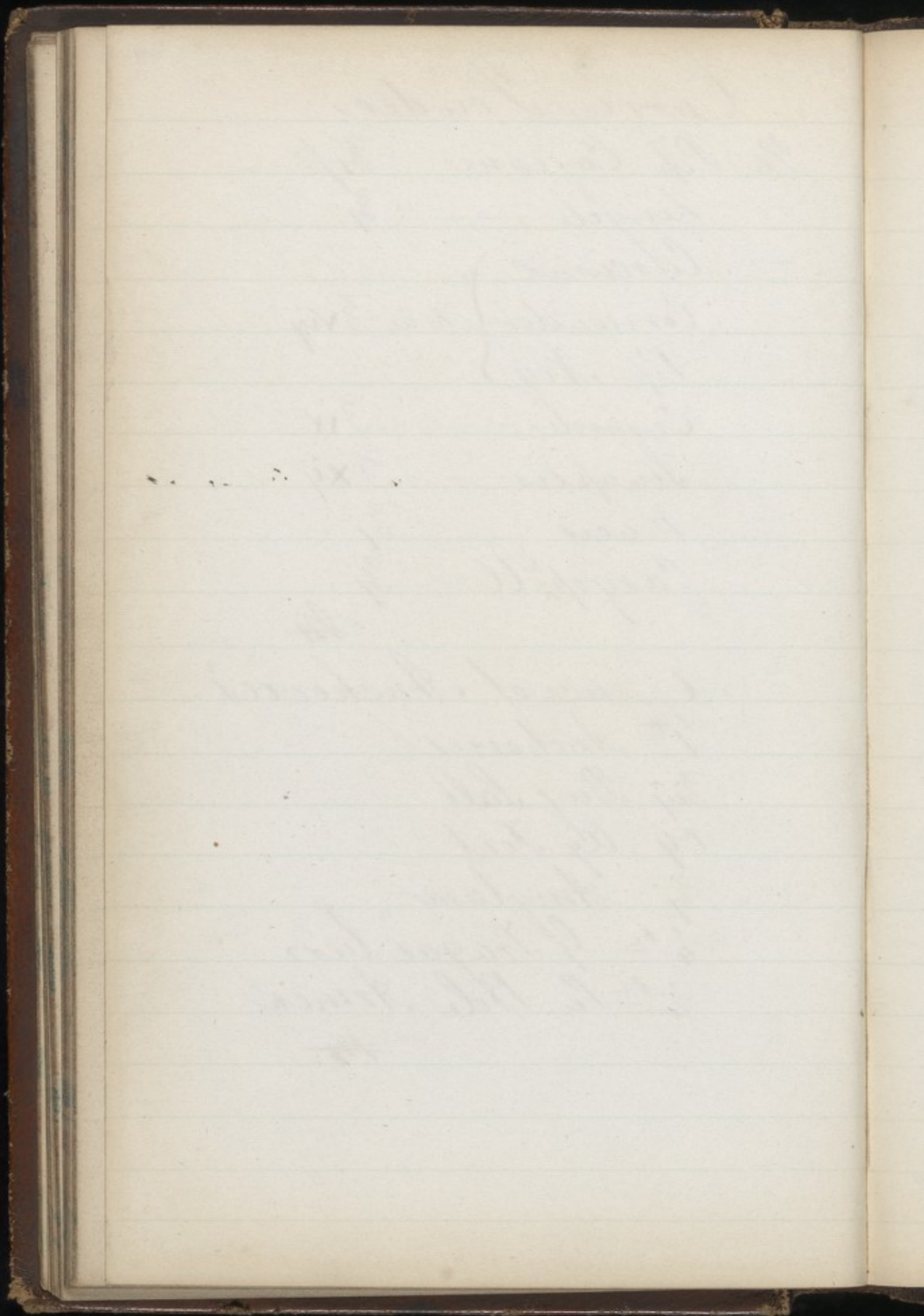

To remove a gold ring
 fill in the ring with powdered chalk & with a
 strip of linen soaked gently then apply
 quicklime to the surface of the gold & in the
 course of a few minutes use a little
 of the preparation with the paper & it
 will break. It forms an amalgam which
 crystallizes & becomes as hard & brittle as glass.

Wey

Milk Punch

12 Lemons

1 Gallon Rum

3^{lb} Lump Sugar1 $\frac{1}{2}$ Gallon Aqua

1 qt Lac

1 Bottle Madeira

2 Nutmegs

Pare the lemons very thin & put the
peel into the Rum over night

The next morning boil the sugar
with the lemon juice & the Nutmegs
(grated) & the water for 5 Minutes

let it stand to cool then add the
Rum & Wine & lastly pour into the
whole the Milk made Boiling hot
& strain through Jellys Bag to
be bright

Peppermint Cordial
Syr Simplex long 6 1/2
Sp & Rect Conf 1/2
Gin ——— Conf 3 1/4
Aqua ——— Conf 1/4
℞ M. Pip anſ 3j
Cost 6/6 per Gallon

Capillaire
Syr Simplex 2℥ss
Aq Flor Aurant 1/2 Pint

Syr Limonum
Acid Citric ʒij
℞ Limon ʒ℥ XL

1^{lb} Sugar
oij water
Boil & skim when nearly
cold add the Acid & ℞ Limon

Ginger Beer Powder

Acid Tart 3vij

Soda Carb 3vij

Sacchar Alb. lbij

to be carefully dried in separate papers & mixed then add qtt xx
 ℞ Lemon 3j ℞ Turbith — ℞.

Ginger Beer

Sacchar Alb. lbv

Turbit Contus 3v

Acid Citric 3p

Potash Bitart 3v

℞ Lemon 3j

Aqua 5 Gallus

Yeast qs.

Court Haister

Soak a quantity of isinglap in warm water for about 24 hours, then evaporate the water (the greater part of it) & supply its place with Spir Rectif, strain thro linen & when cold it will resemble jelly, then with a flat camels hair brush spread it over a pee of bk silk previously liquifying it by the application of heat. when this is dry apply another & if requisite a 3rd When the whole is dry cover it with 2 or 3 coats of Bals^m Peru.

Potter M. A. U. C. L.

German Cake

Beat 4 eggs, 3 Butter melted of warm
milk $\frac{1}{2}$ tea spoonful of yeast mix & stir
in as much flour as will make it stiff
Then tie loosely in a cloth & leave it in a
pail of cold water till it rises to the top
then add 1/2 lb Sugar Raisins Currants
Lemon peel &c or according to taste

Plum pudding made overnight
1^{lb} Flour $\frac{1}{2}$ lb Suet $\frac{1}{2}$ lb Raisins or Currants
2oz Sugar a little Spice to be mixed up
not very stiff with warm milk or water
& a tea spoonful of yeast

70

In the charge - not the bed

H ad Amysdal dale 30
Myl Hydro-Intakes 3¹/₂
Glucosol per putumensis 4

Faint, illegible handwriting at the top of the page, possibly bleed-through from the reverse side.

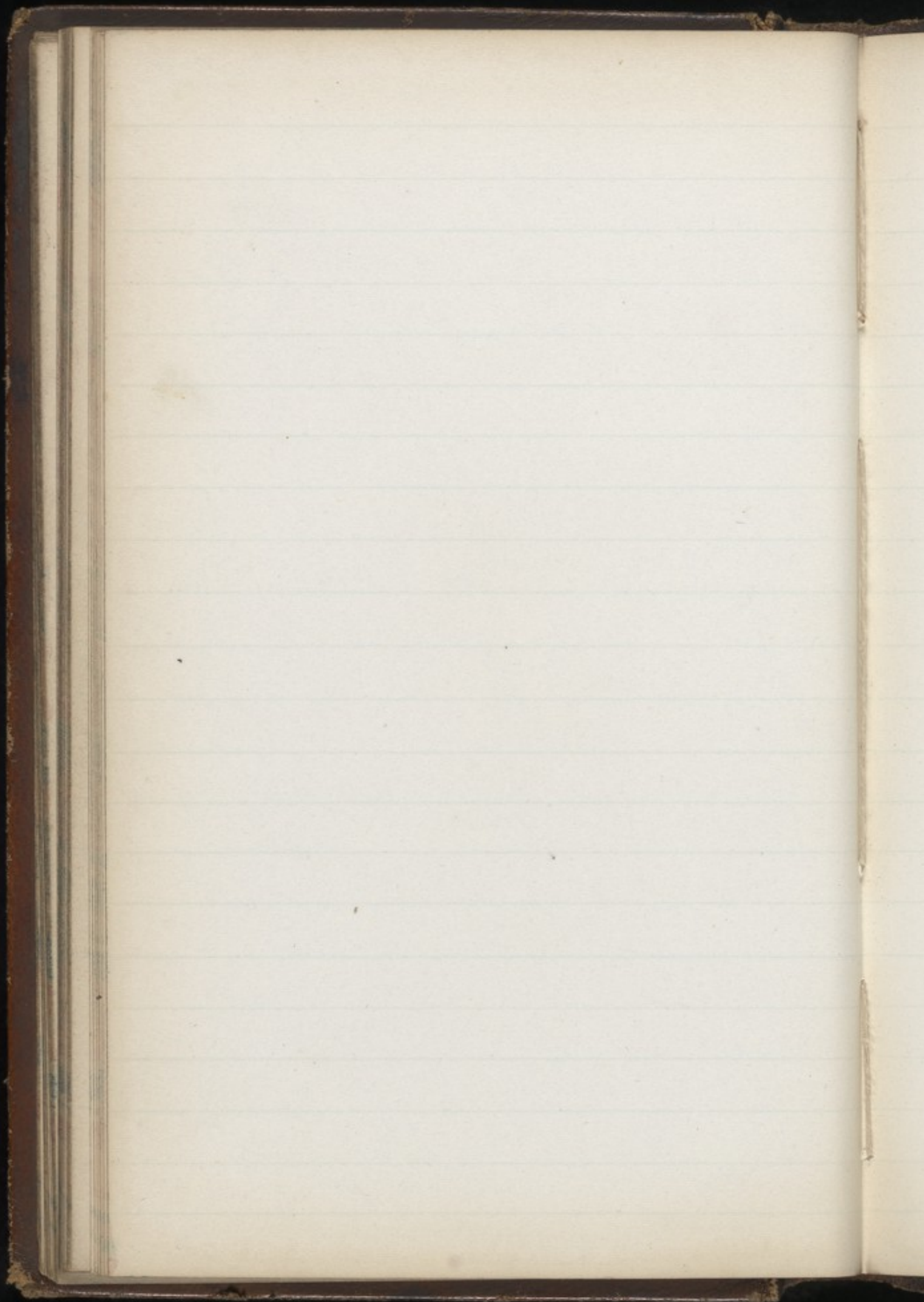

{

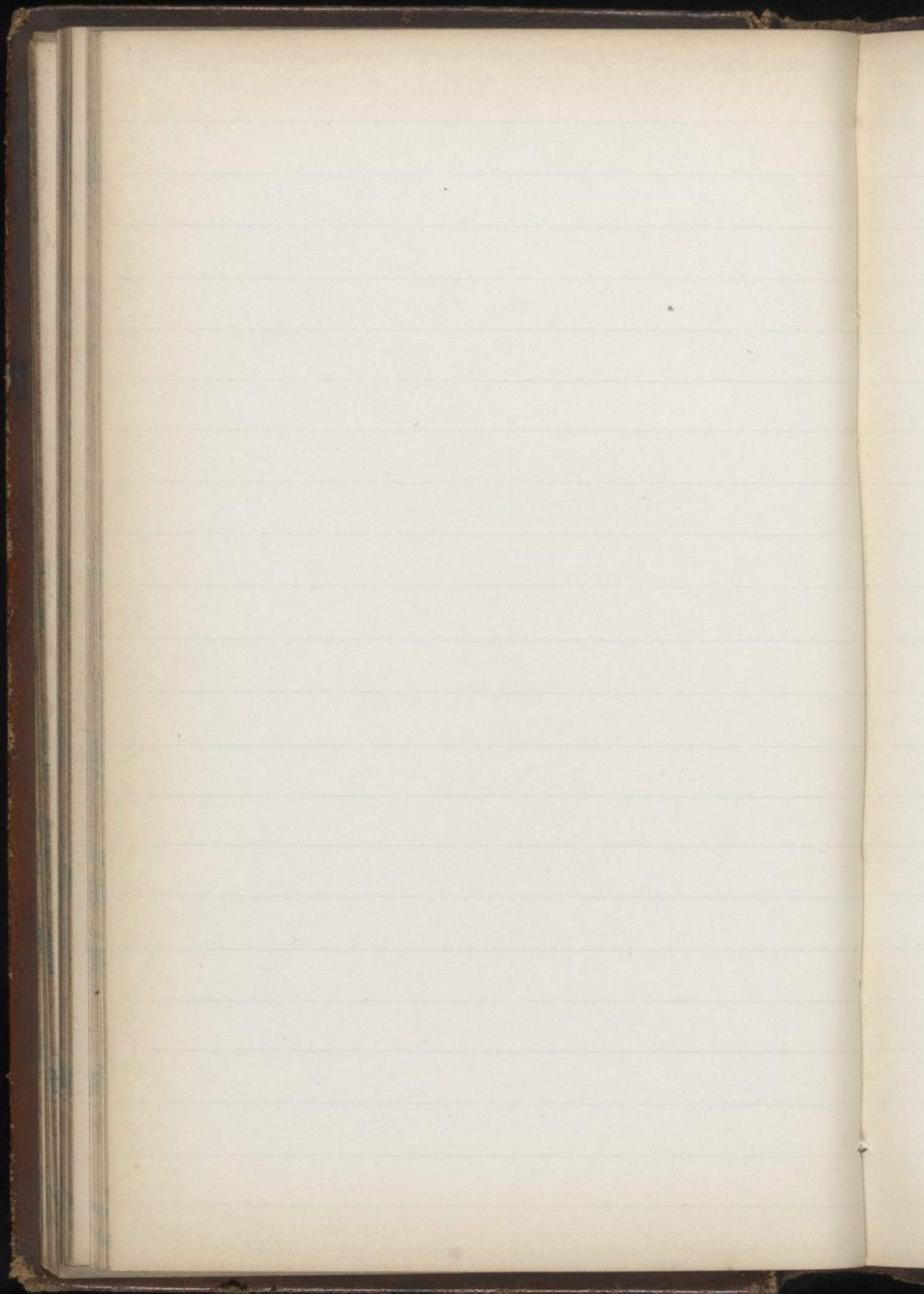

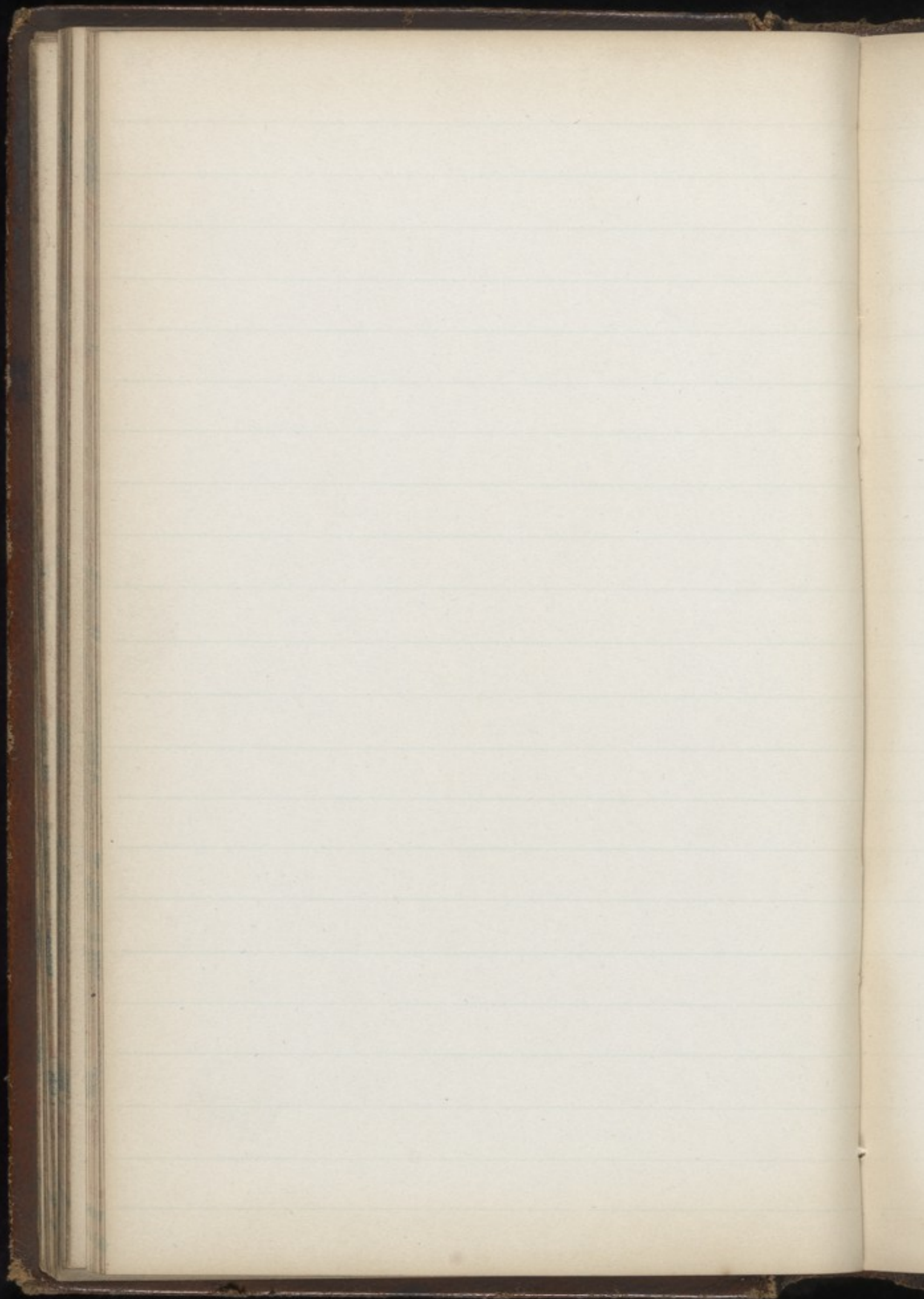

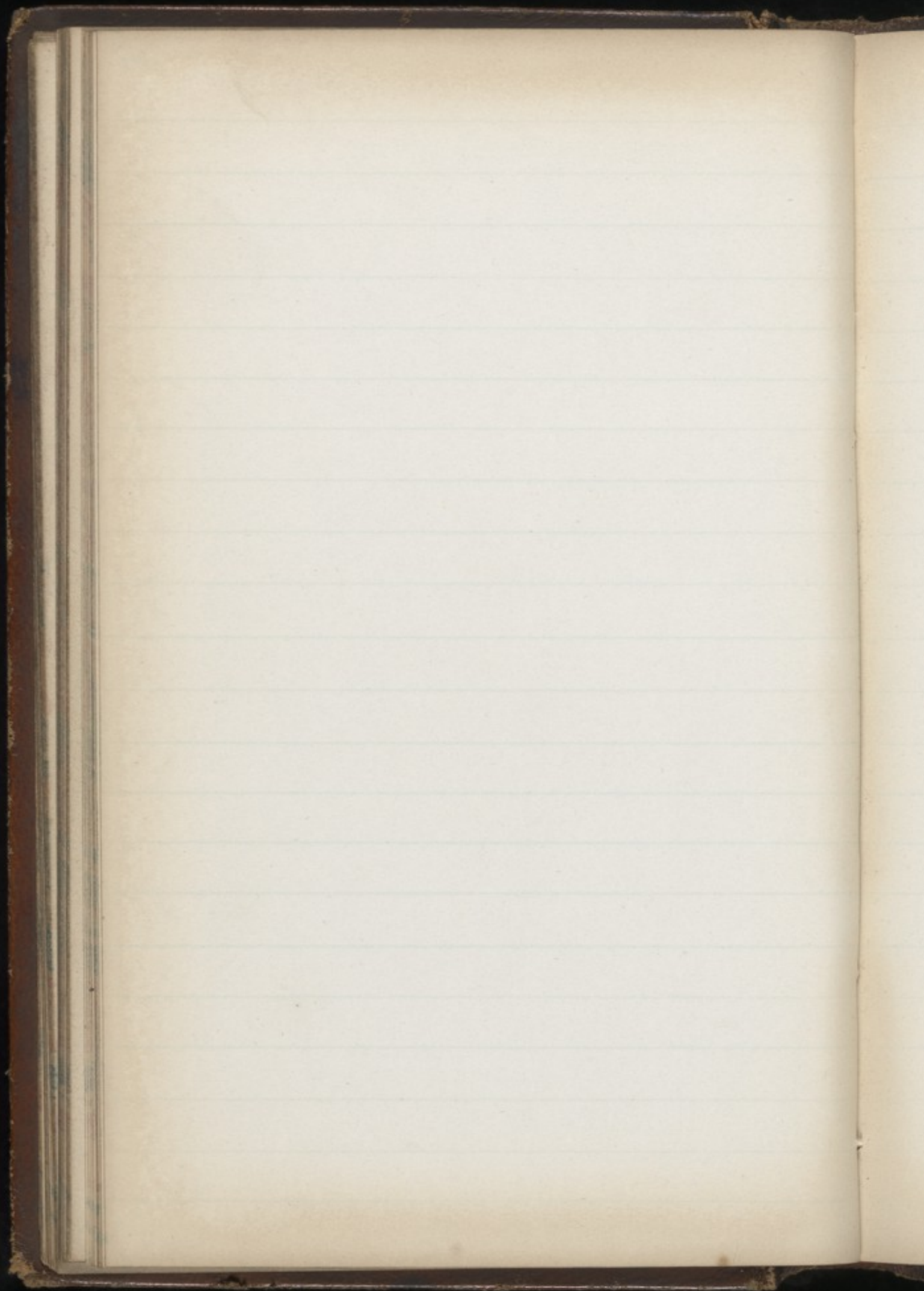

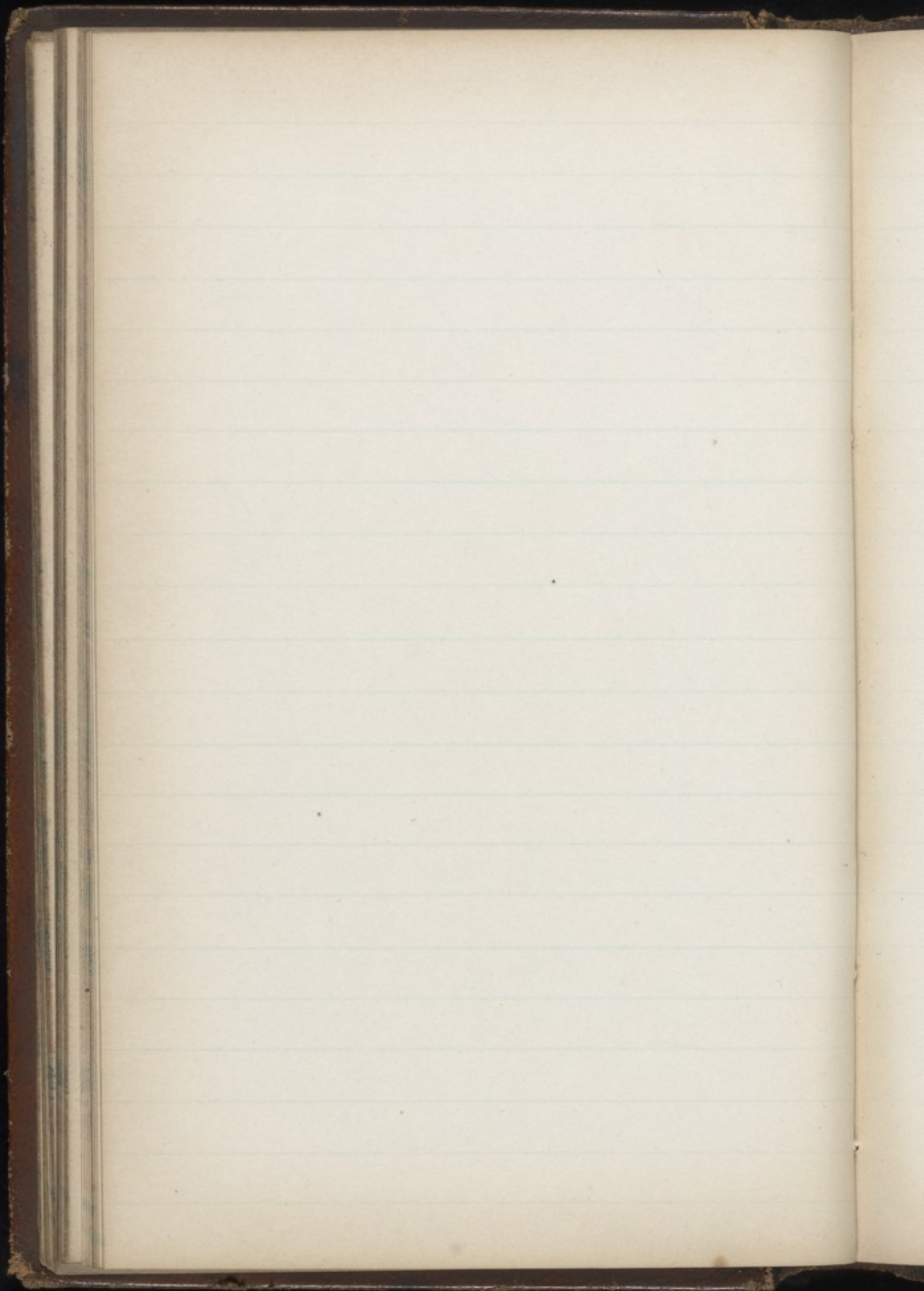

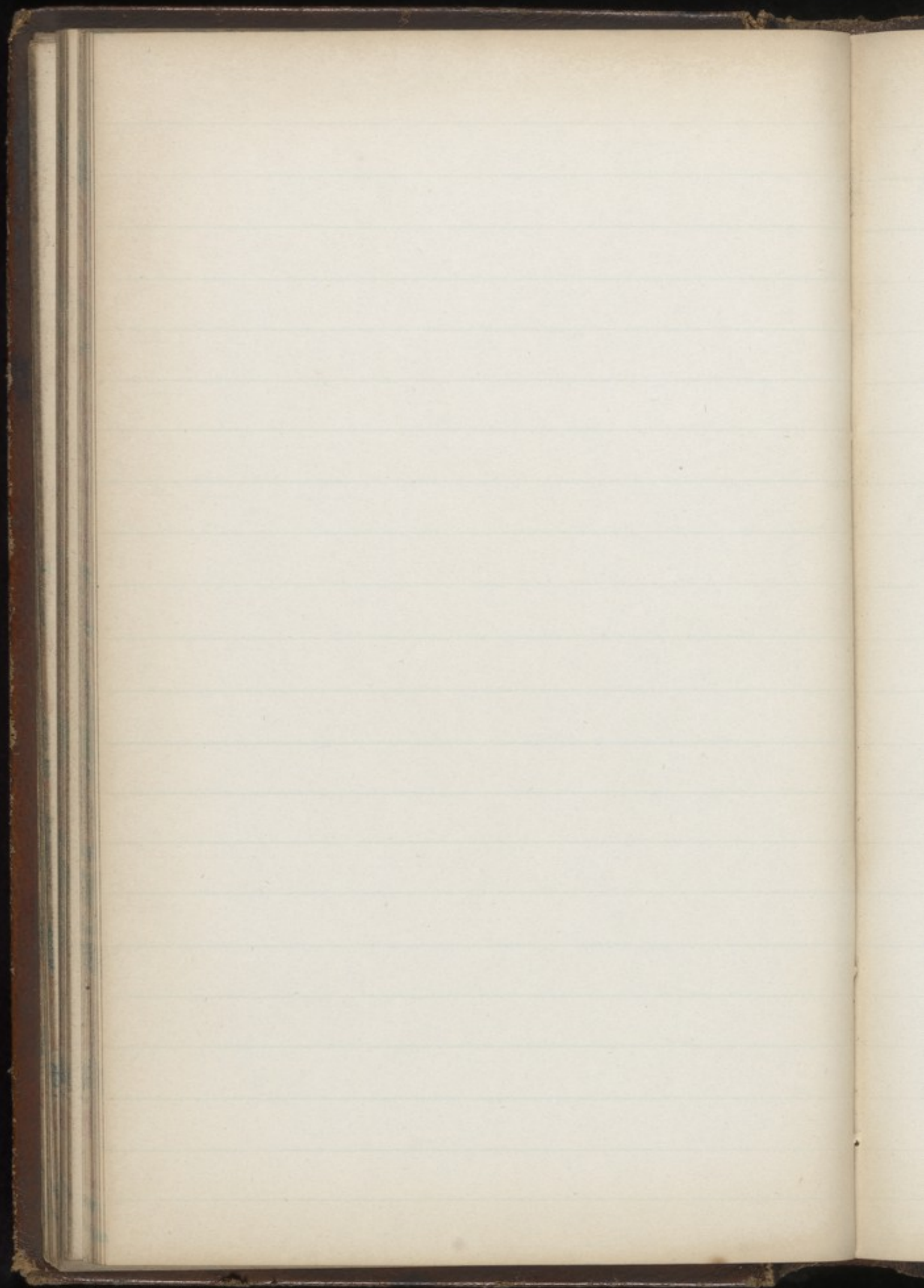

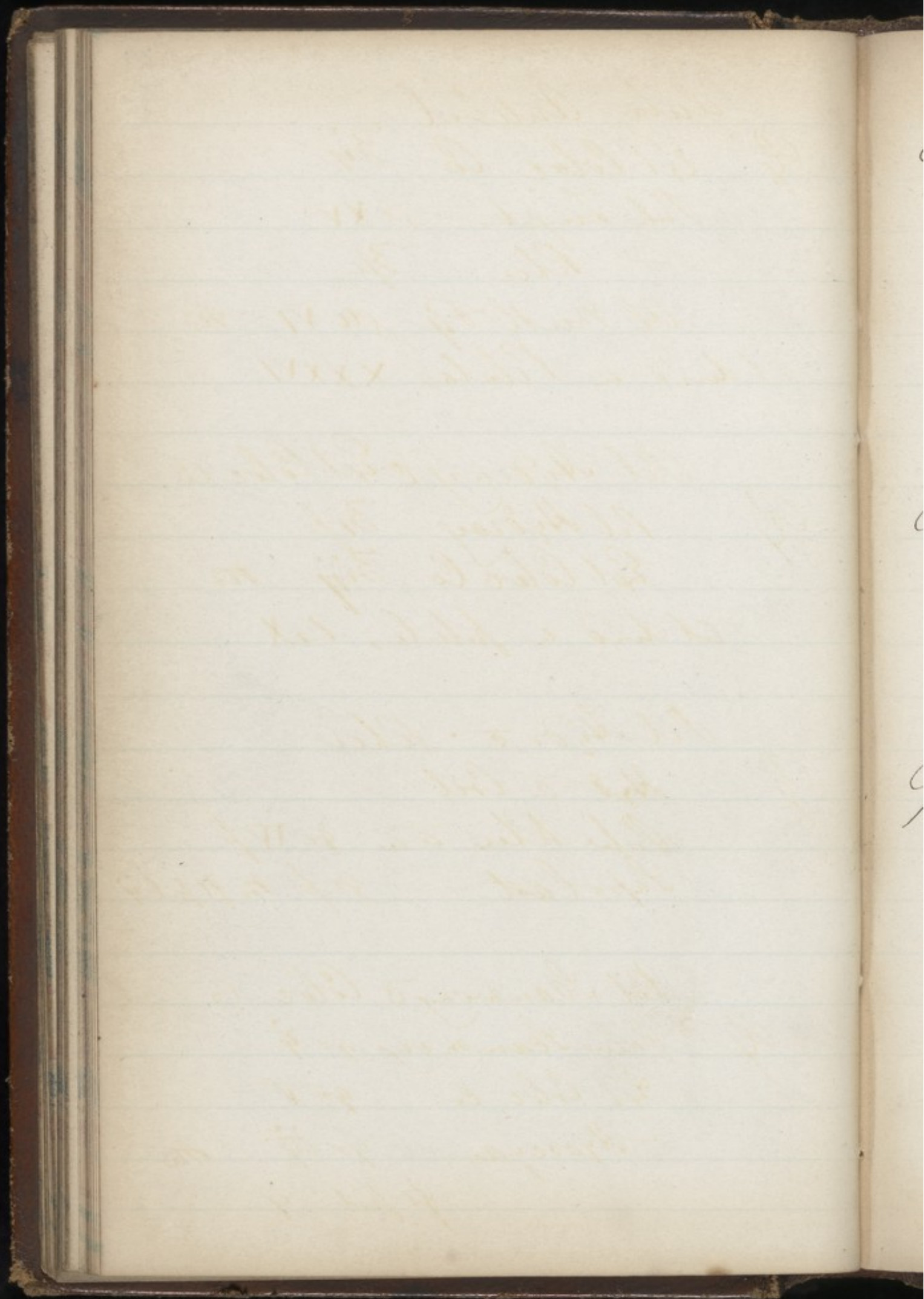

Pilula Antibil Zij
 ℞ Ext Coloc Co Zij
 Pulv Turpib gr XV
 — Rhei Zp
 Al Mentl Sy gr VI Ad
 Et divid in Pilulas XXXVI

Pil Hydrarg & Ext Coloc Co
 ℞ Pil Hydrarg Zp
 Ext Coloc Co Zij Ad
 Et divid in pilulas LIX

Pil Hydr & Rhei
 ℞ Hydr & Cret
 Pulv Rhei aa gr IV p
 Sapulact — gr p Ad fl pil ij

Pil Scammony & Coloc Co
 ℞ Pulv Scammony gr ij
 Ext Coloc Co gr V
 — Hyoscyan gr iij Ad
 fl pil ij

Pil Col e Syorcyam
Ri. Exl Syorcyam gr \overline{ij}
Ciloc Co gr \overline{vi}
Poffhil \overline{ij}

Pil Hydr e Opio
Ri. Pil Hydrang
Conf Opio aa gr \overline{iv}

[Faint, illegible handwriting in pencil or light ink, possibly bleed-through from the reverse side of the page.]

[A single, faint, wavy line or scribble.]

St. Louis
St. Louis
St. Louis
St. Louis

St. Louis
St. Louis
St. Louis

1840
Feb 1st

Received of Mr. [unclear]
the sum of \$100.00

Feb 10th

Received of Mr. [unclear]

the sum of \$25.00

Feb 15th

Received of Mr. [unclear]

the sum of \$50.00

Feb 20th

Received of Mr. [unclear]

the sum of \$10.00

Feb 25th

Received of Mr. [unclear]

the sum of \$20.00

Feb 28th

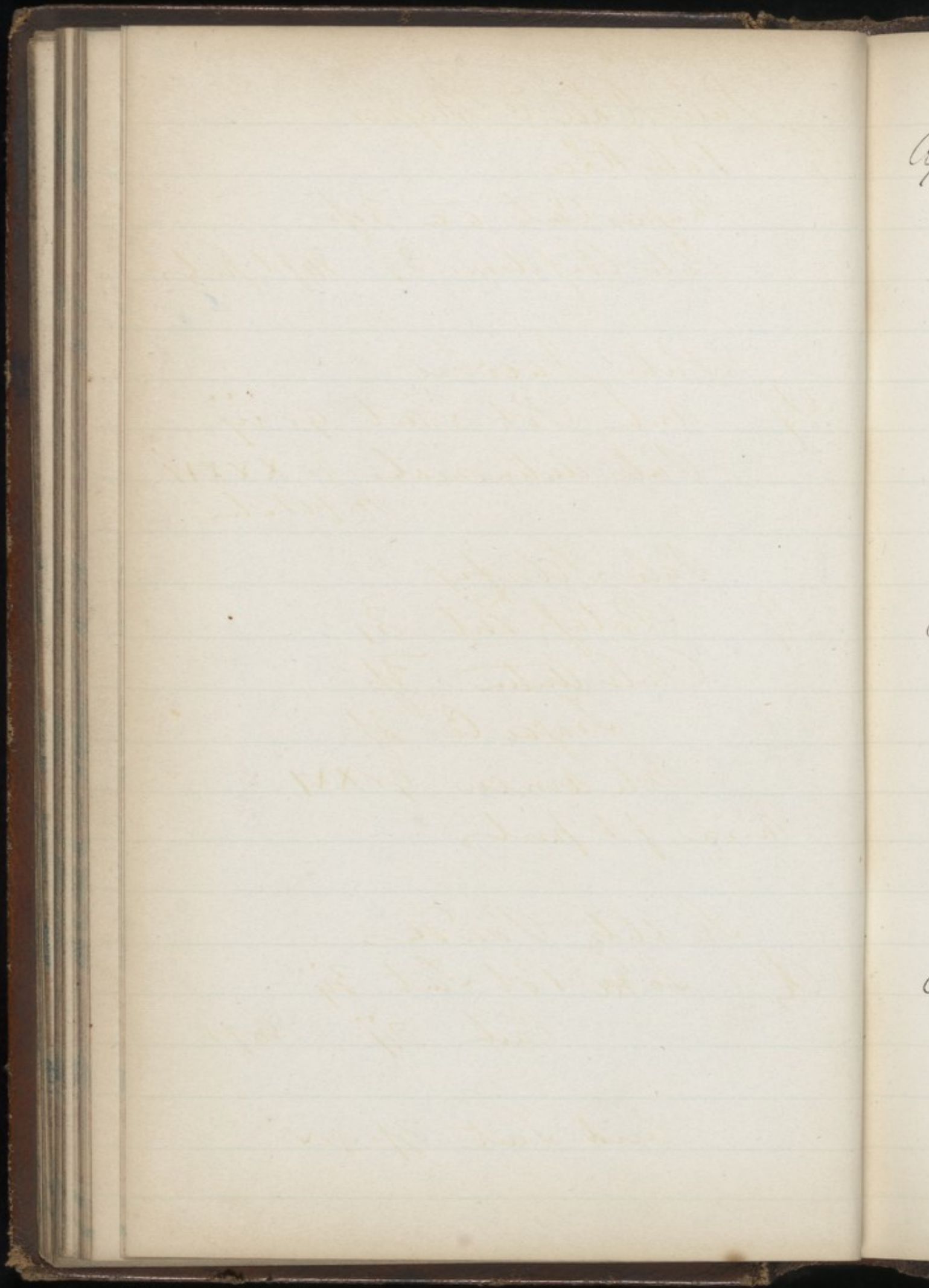

Pulu Rhei & Napres.
 ℞ Pulu Rhei
 Napres Carb aa ʒij
 Pulu Conf Arma ʒij Mf ʒij

Pulu Jacobii
 ℞ Antm Pot Tart gr iij
 Pulu Antimonialis gr XXXVI
 Mf Pulv

Pulu Ferri
 ℞ Potap Mt ʒij
 Pulu Antm ʒij
 — Trapa Co ʒij
 Bol Armen gr XVI
 Misa M pulv

Seditz Powder
 ℞ Soda Pot Tart ʒij
 — Carb ʒij Mf ʒij

Acid Tart ʒij-ss

Pulu Infantilis

Ry Hyd & Cret gr ip
Lodoe Carb & gr ij
Pul Rhei gr ij
Pul Sulpis gr ss An

Pulu Laxatives

Ry Hyd & Cret Zij
Pul Jalap
— Rhei aa Zij
— Sulpis ℥j
— Specac gr viij An

Cup gr v vel x per dose

[Faint, illegible handwriting]

[Faint, illegible handwriting]

[Faint, illegible handwriting]

1843
Jan 1st
Feb 1st
Mar 1st
Apr 1st
May 1st
Jun 1st
Jul 1st
Aug 1st
Sep 1st
Oct 1st
Nov 1st
Dec 1st

Depilatory

Strong solution of Sulphuret of Barium made into
a paste & powdered starch - apply to the hair im-
mediately after mix. & allow it to remain for 5 or 10 minutes

[Faint, illegible handwriting at the top of the page, possibly bleed-through from the reverse side.]

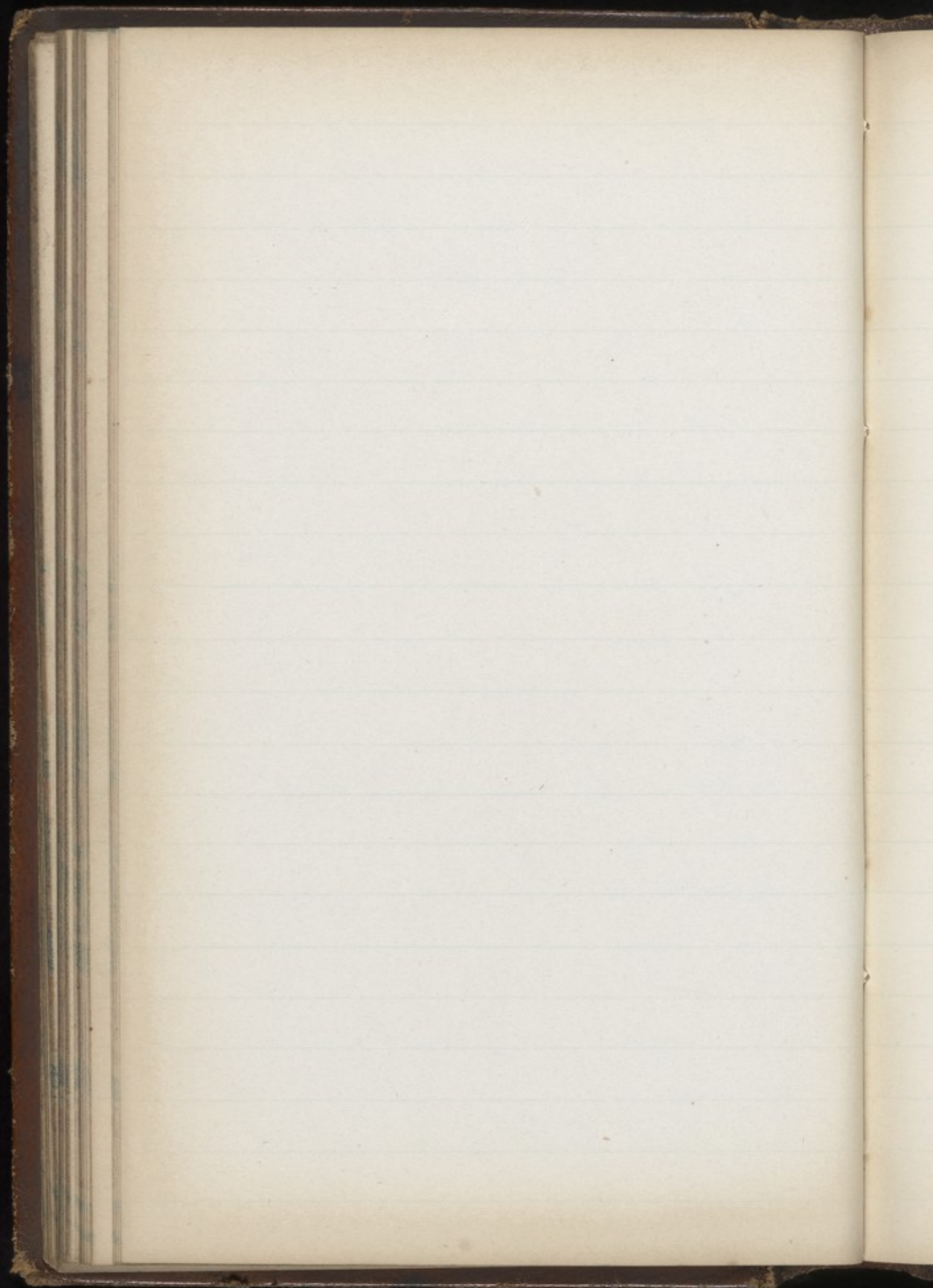

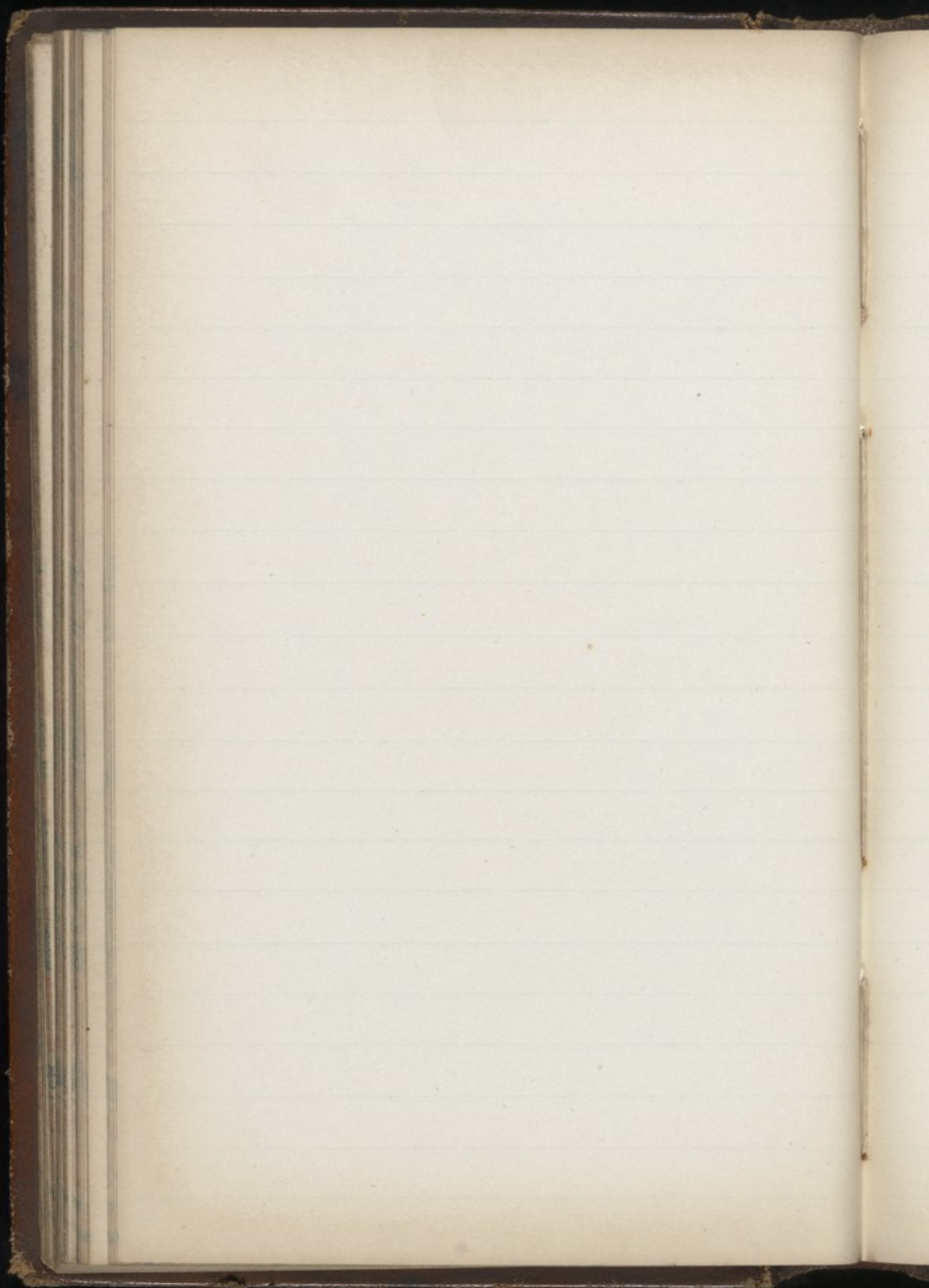

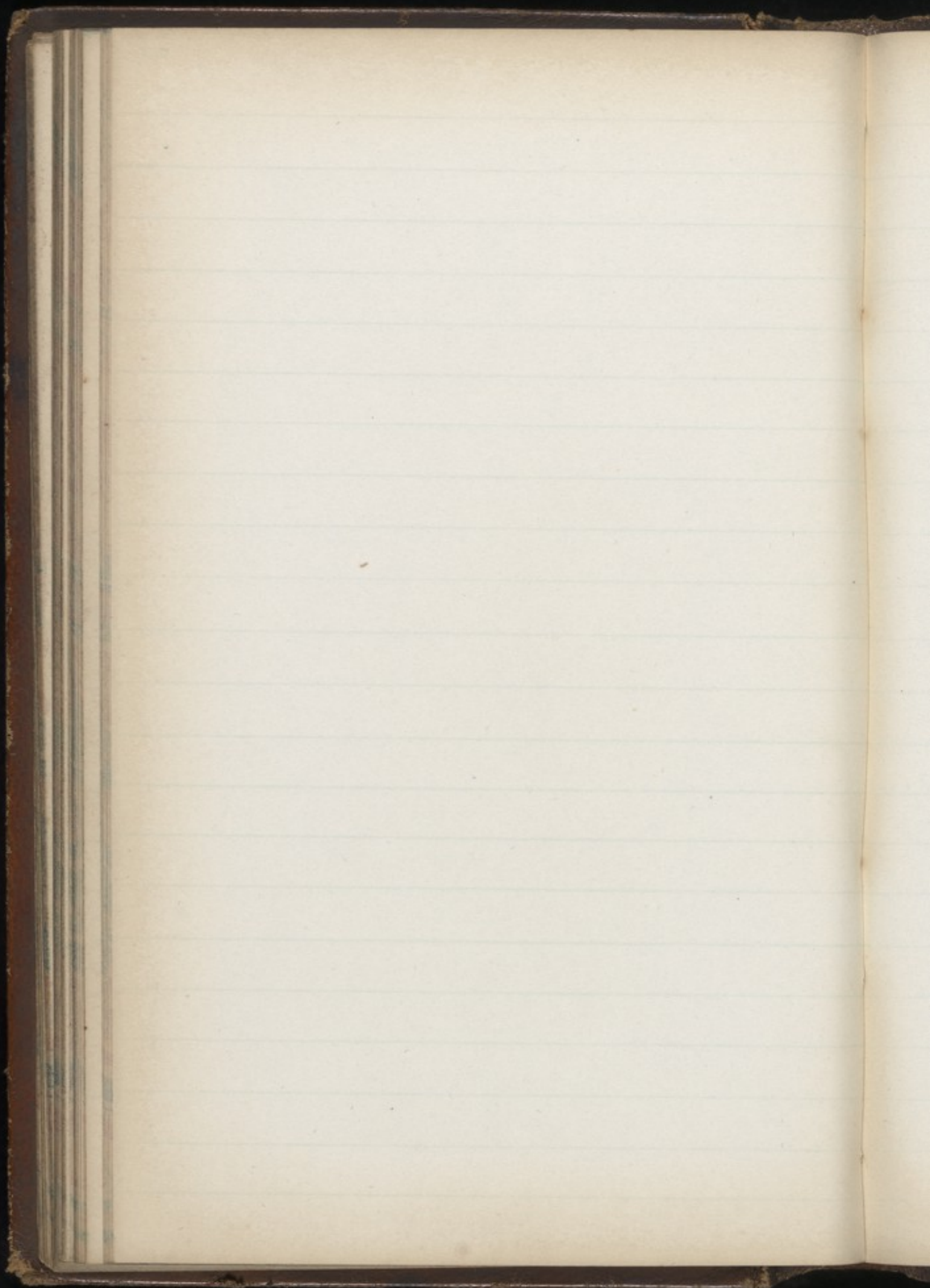

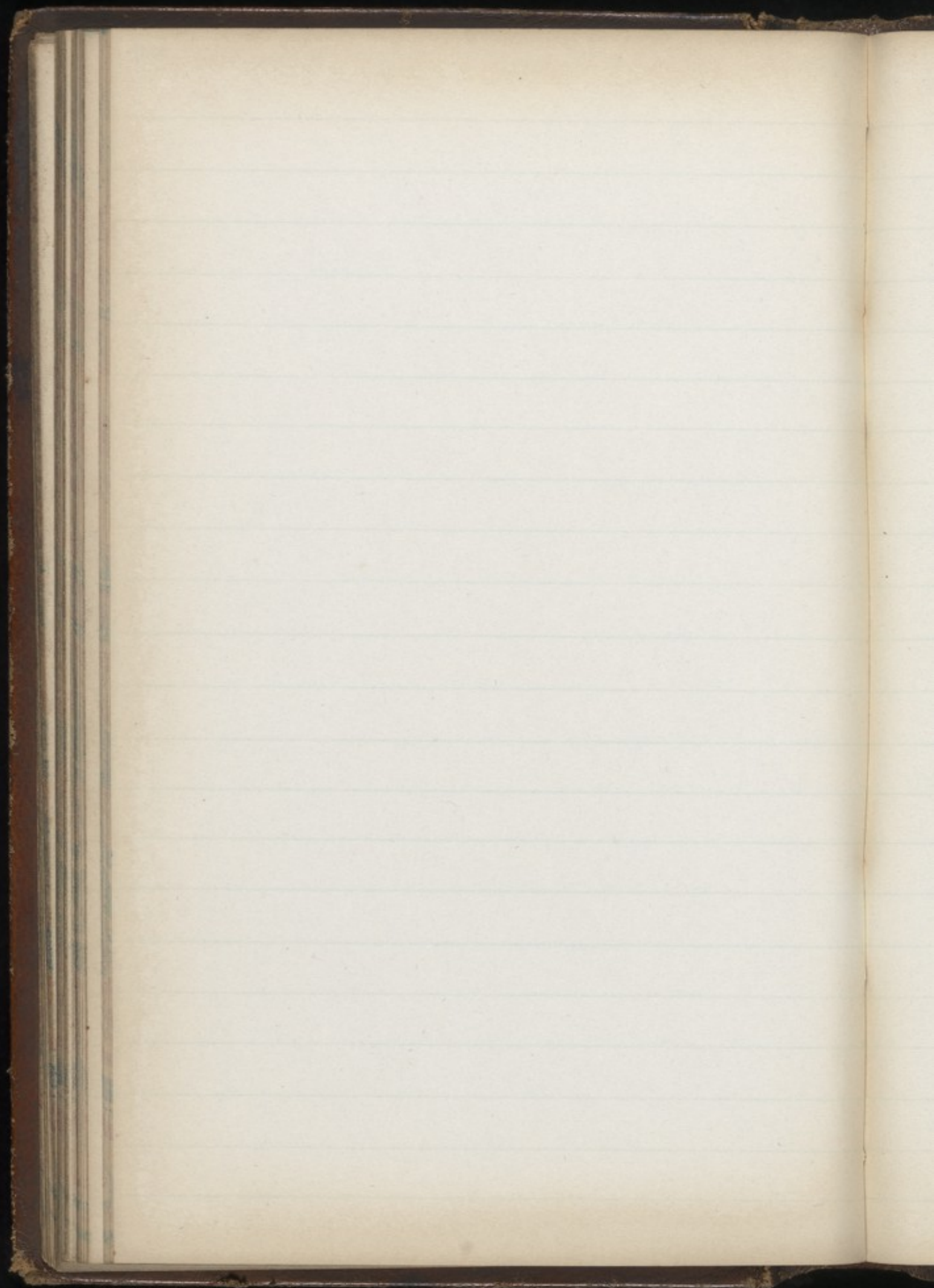

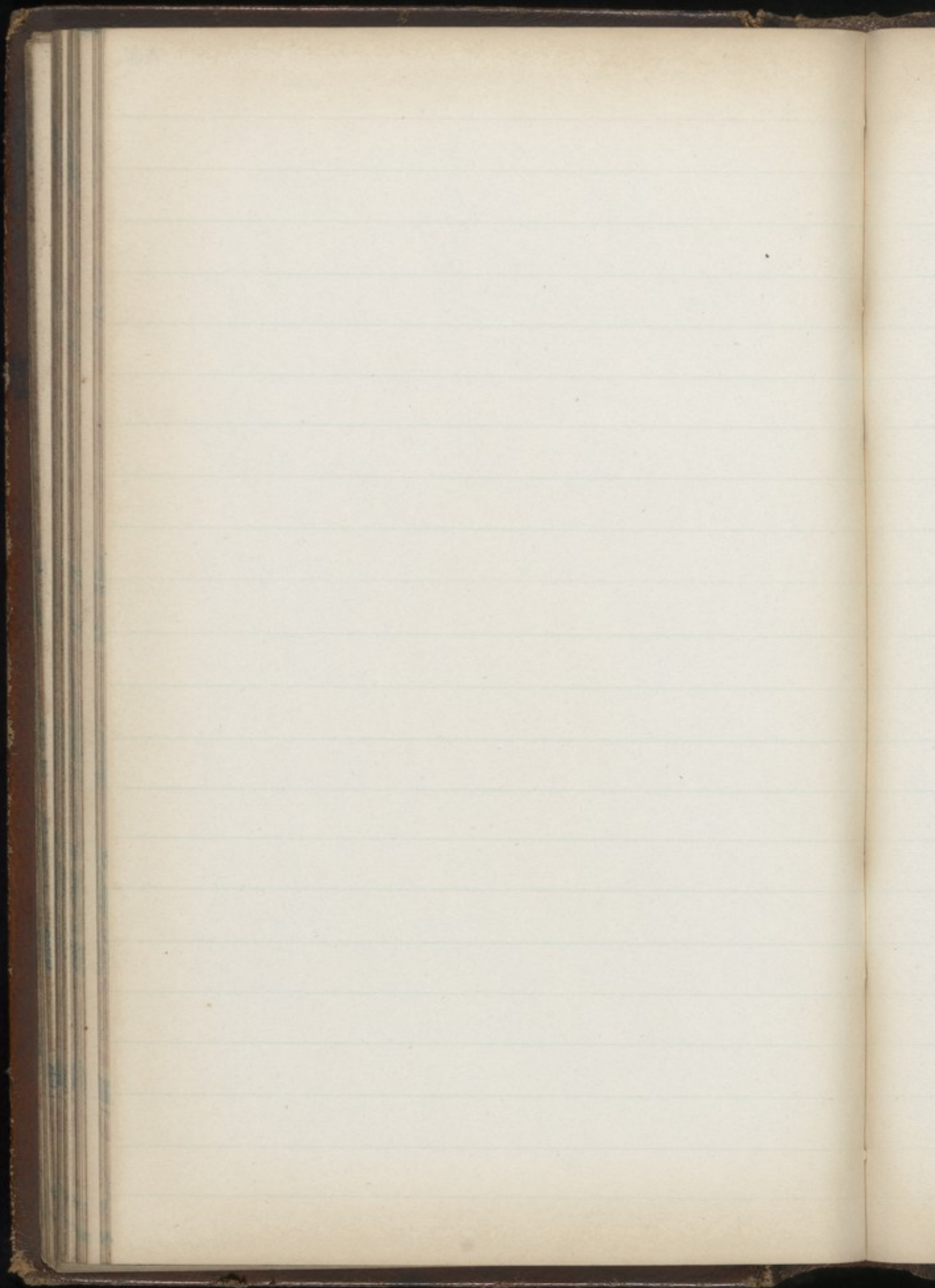

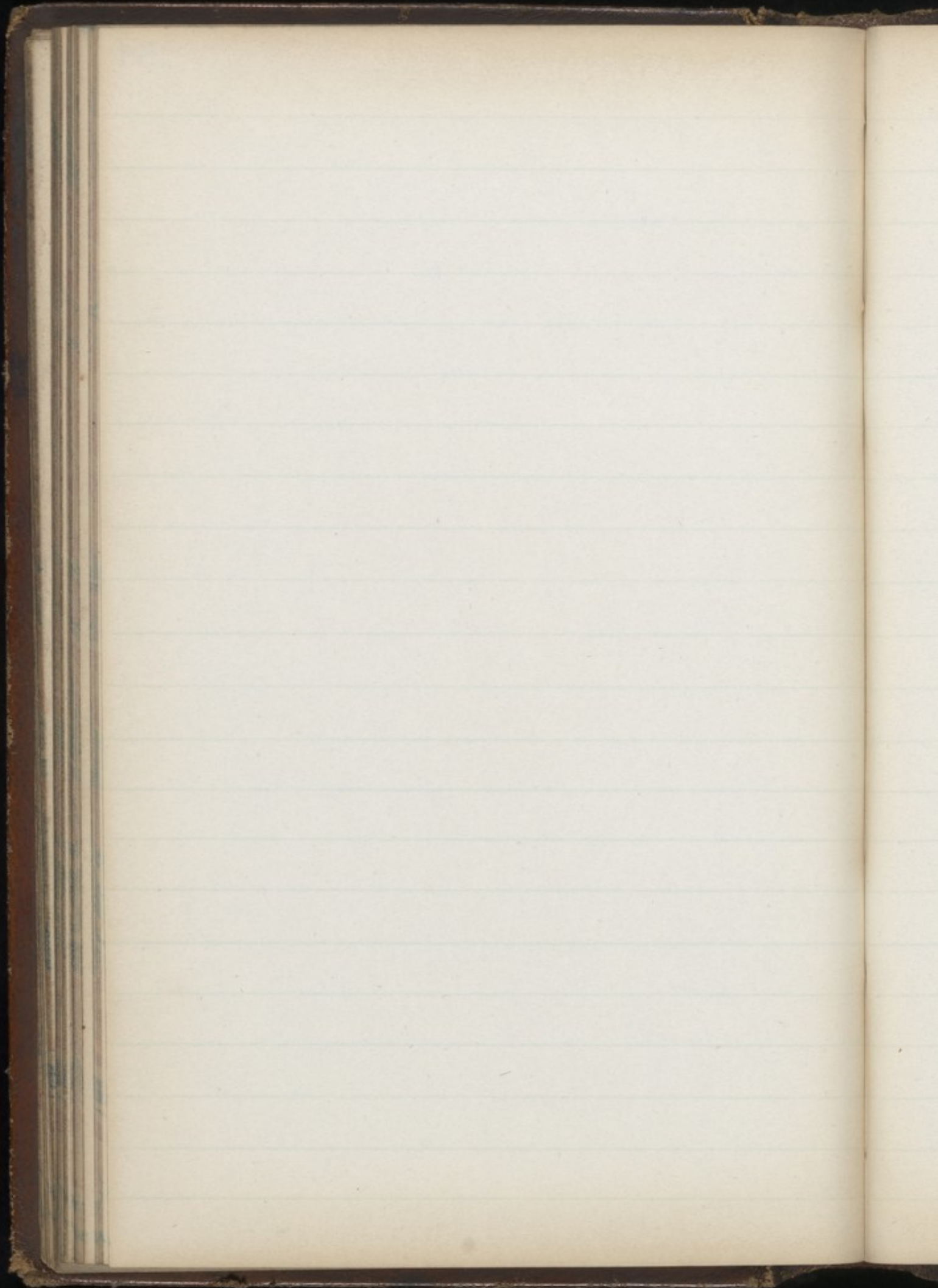

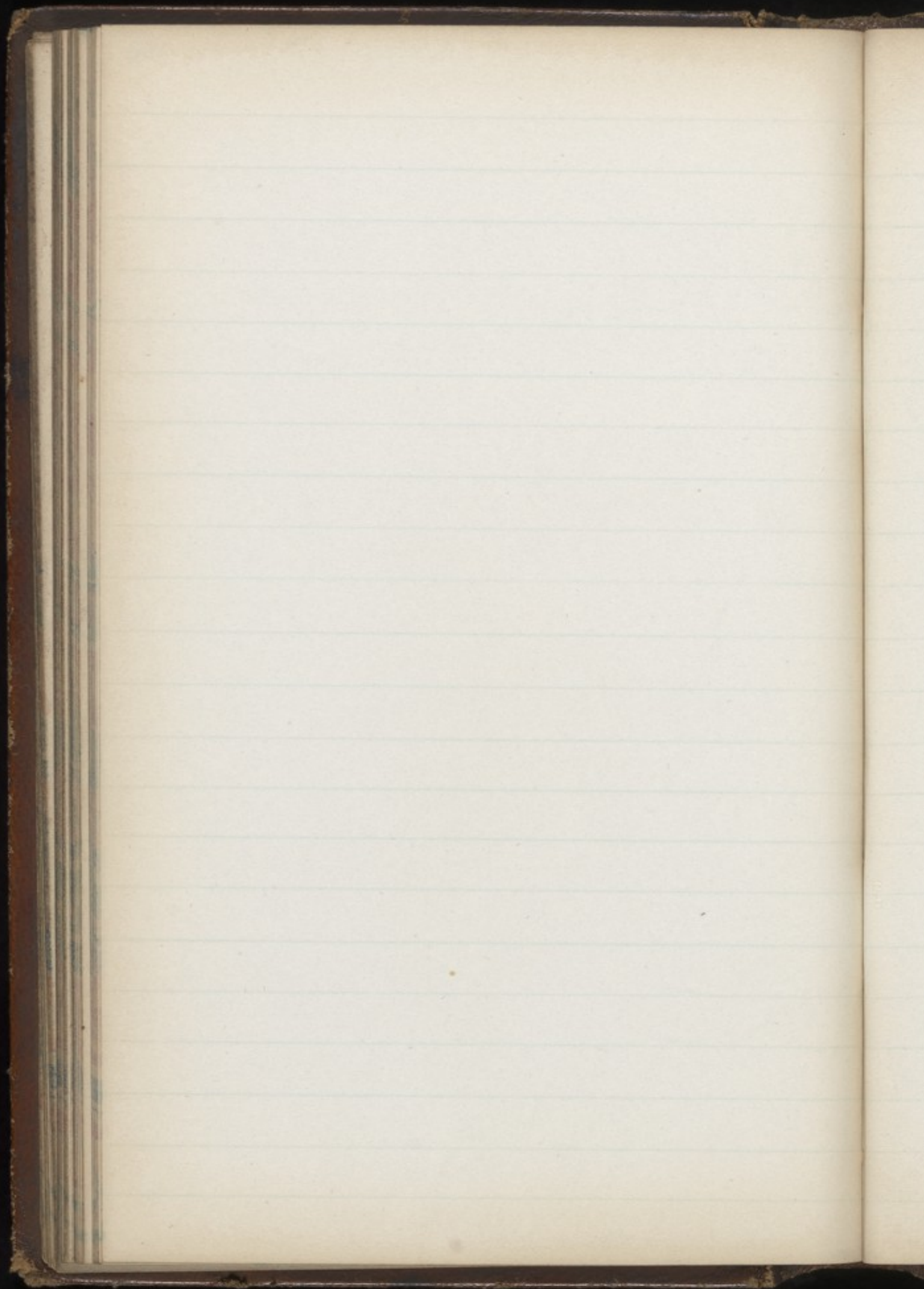

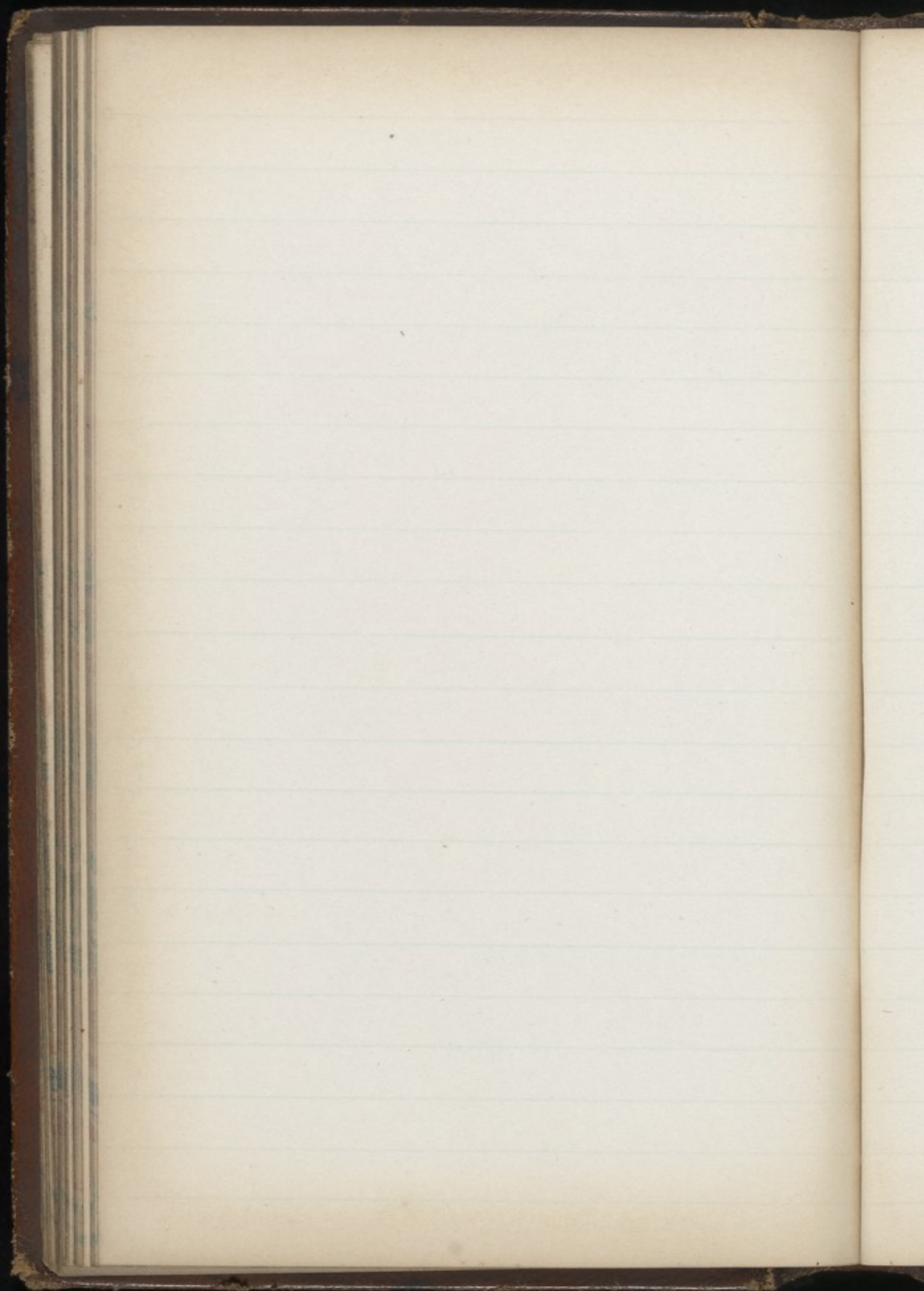

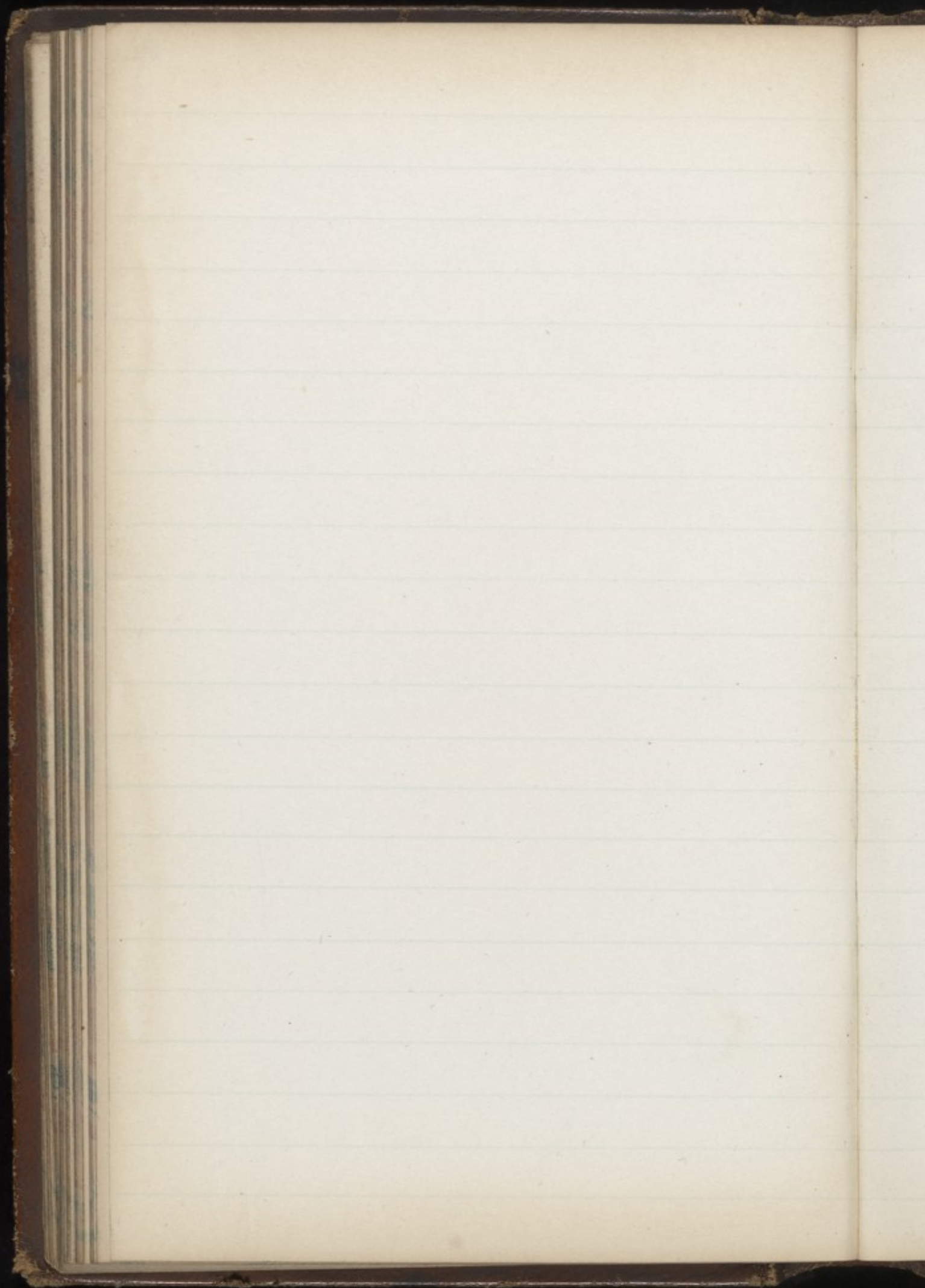

The following
of the length of
the number of
the object is usually

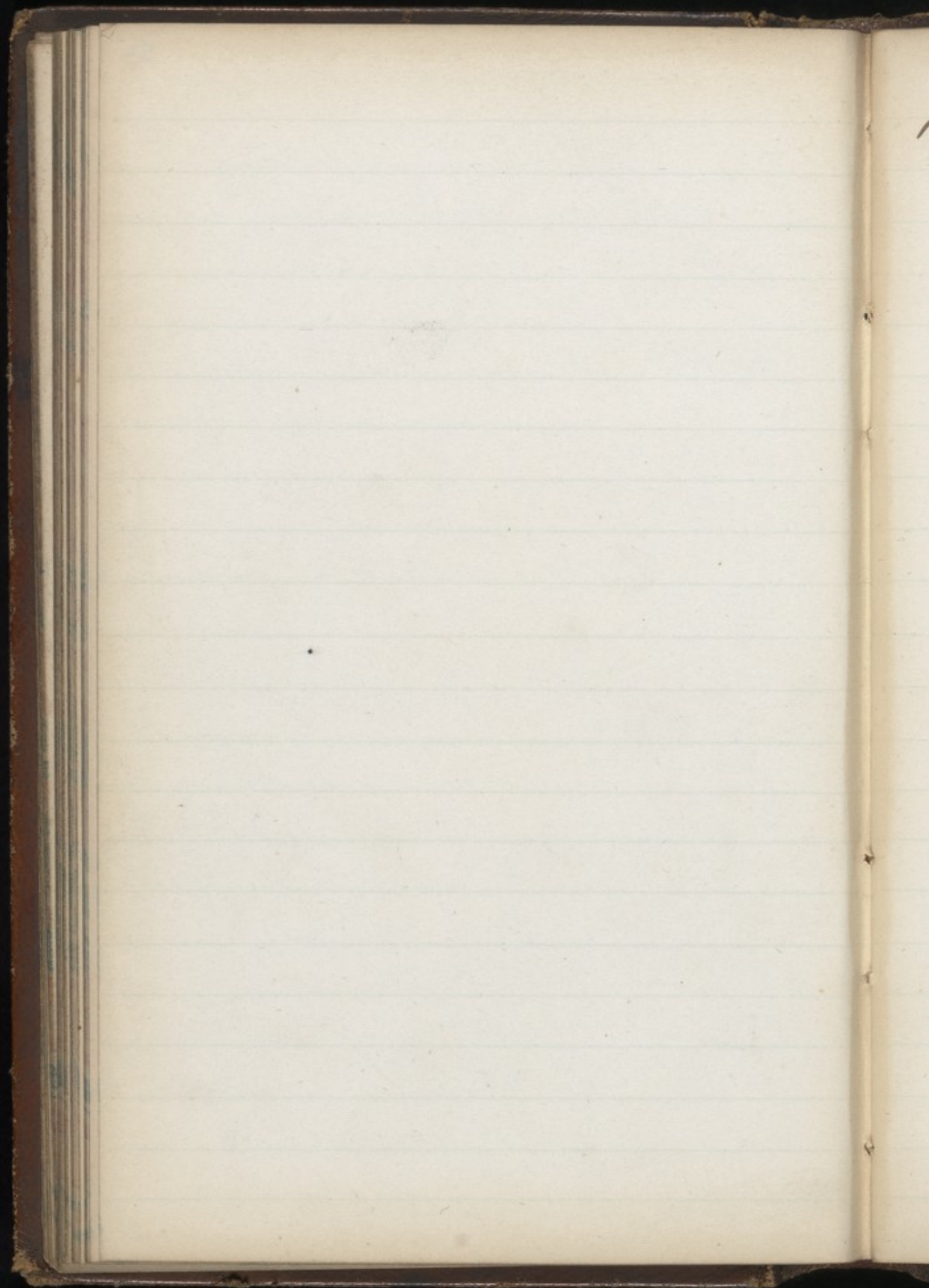

R Sic Doloreus

℞ ℞i Lin Camph Co

℞v Moxphie Muriat

To be applied externally (E Kimples's infallible)

[Faint, illegible handwriting at the top of the page, possibly bleed-through from the reverse side.]

**A number of blank pages follow
and have not been photographed.**

ow
ned.

Preparing skeletons.
Preparable for 14 days in a detaching
of caustic soda and the subsequent
addition of strong solution of
caustic potash in which it
is to remain for 2 days.
11/12/44. J.S. St. Johns

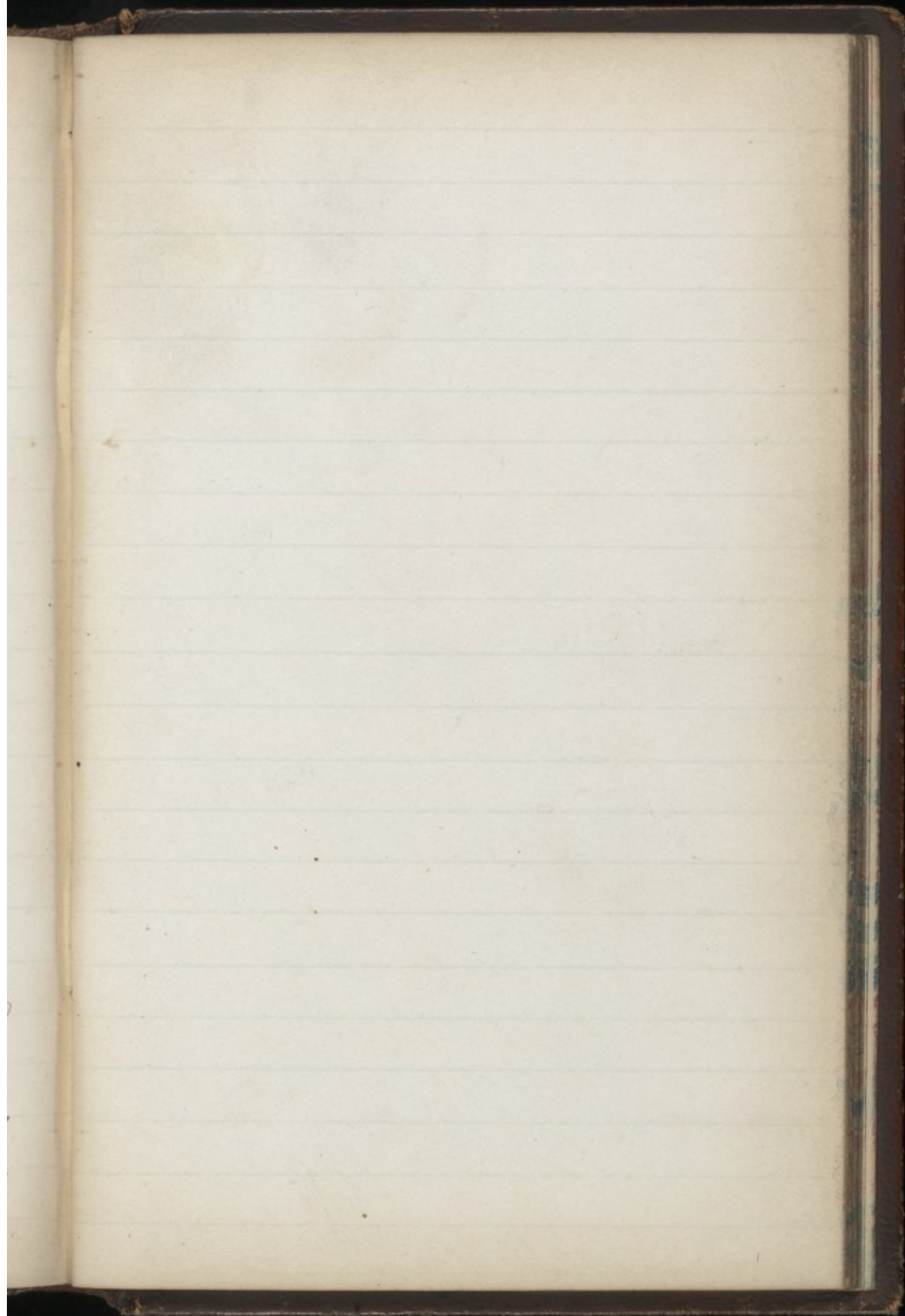

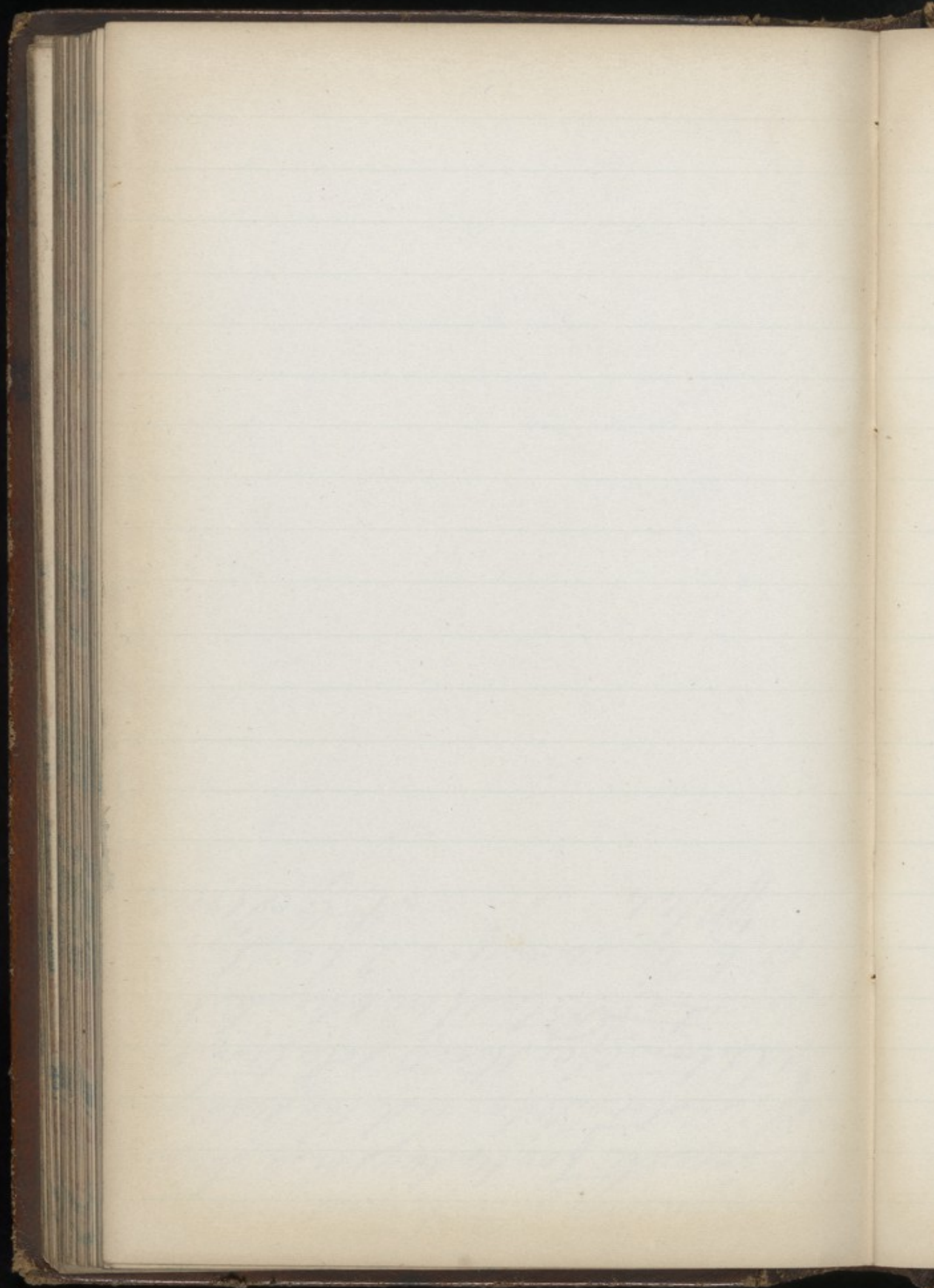

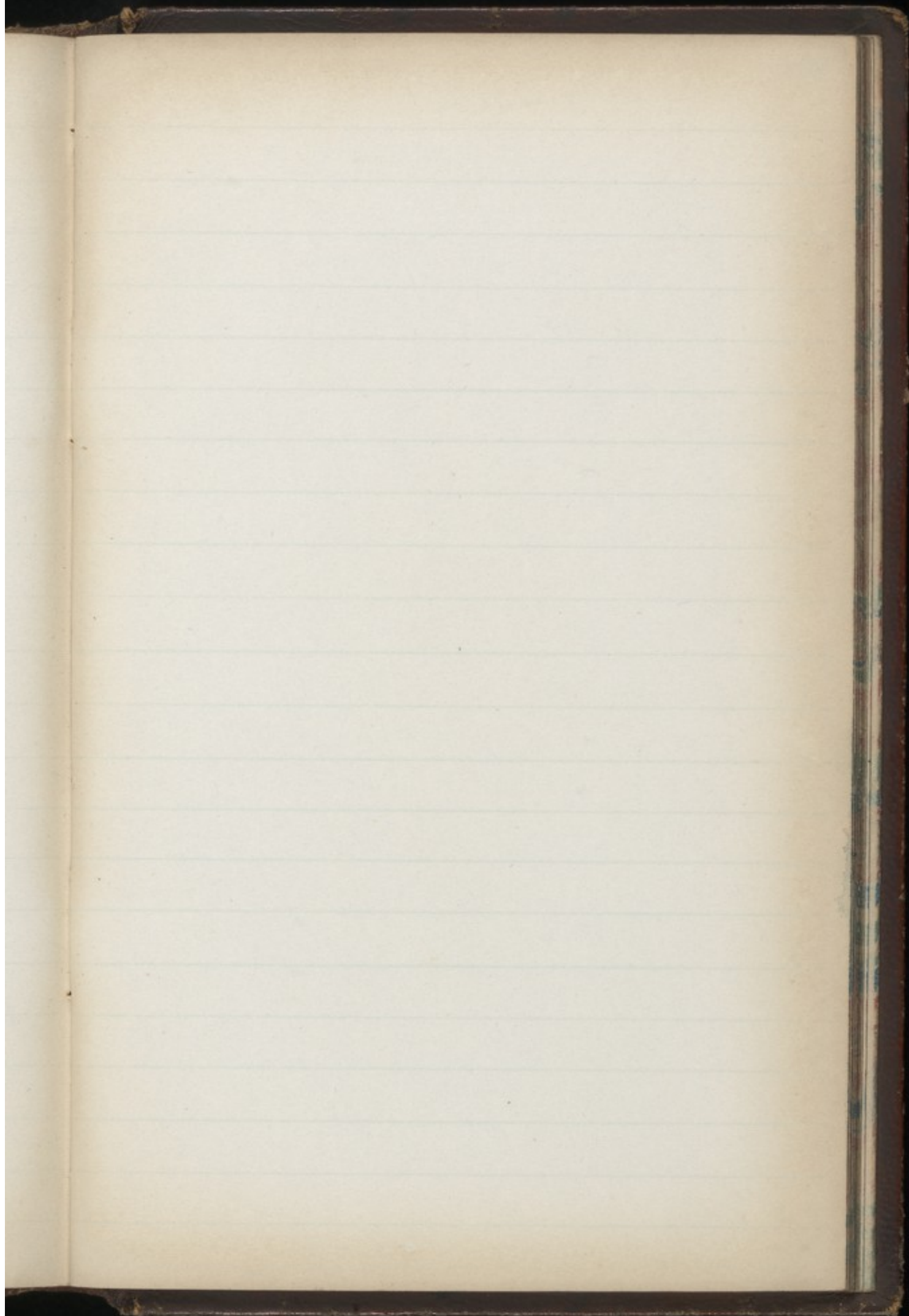

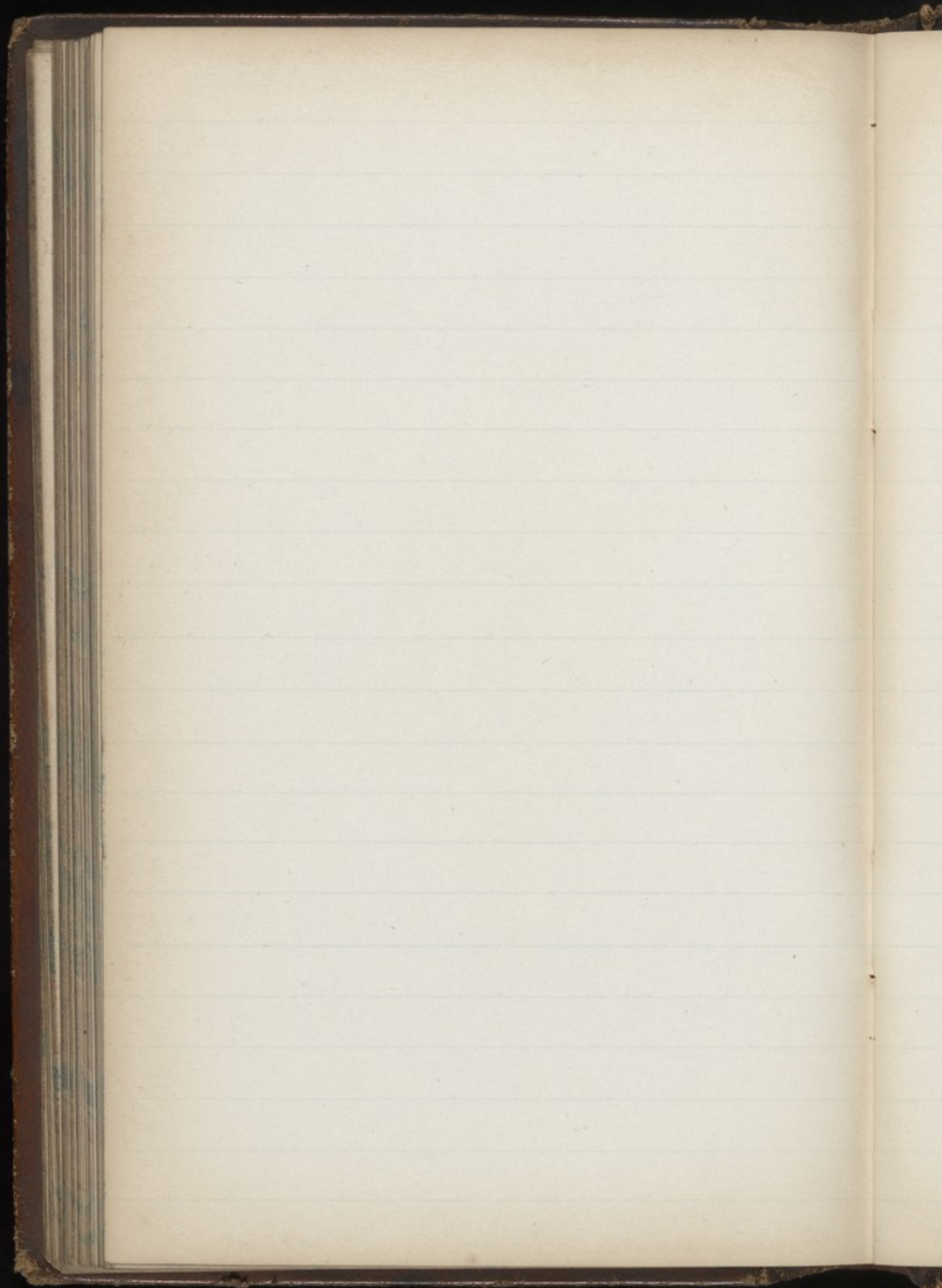

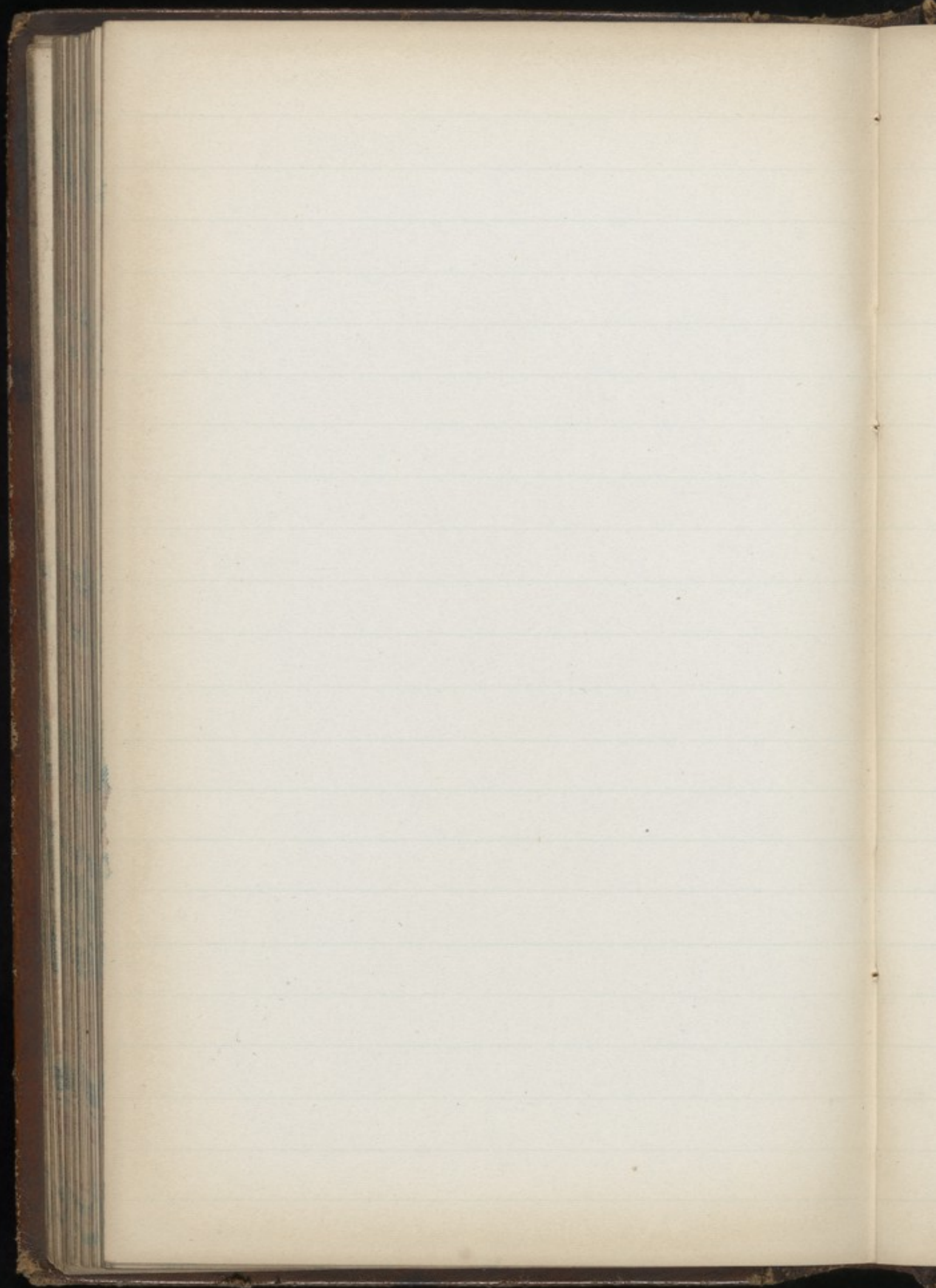

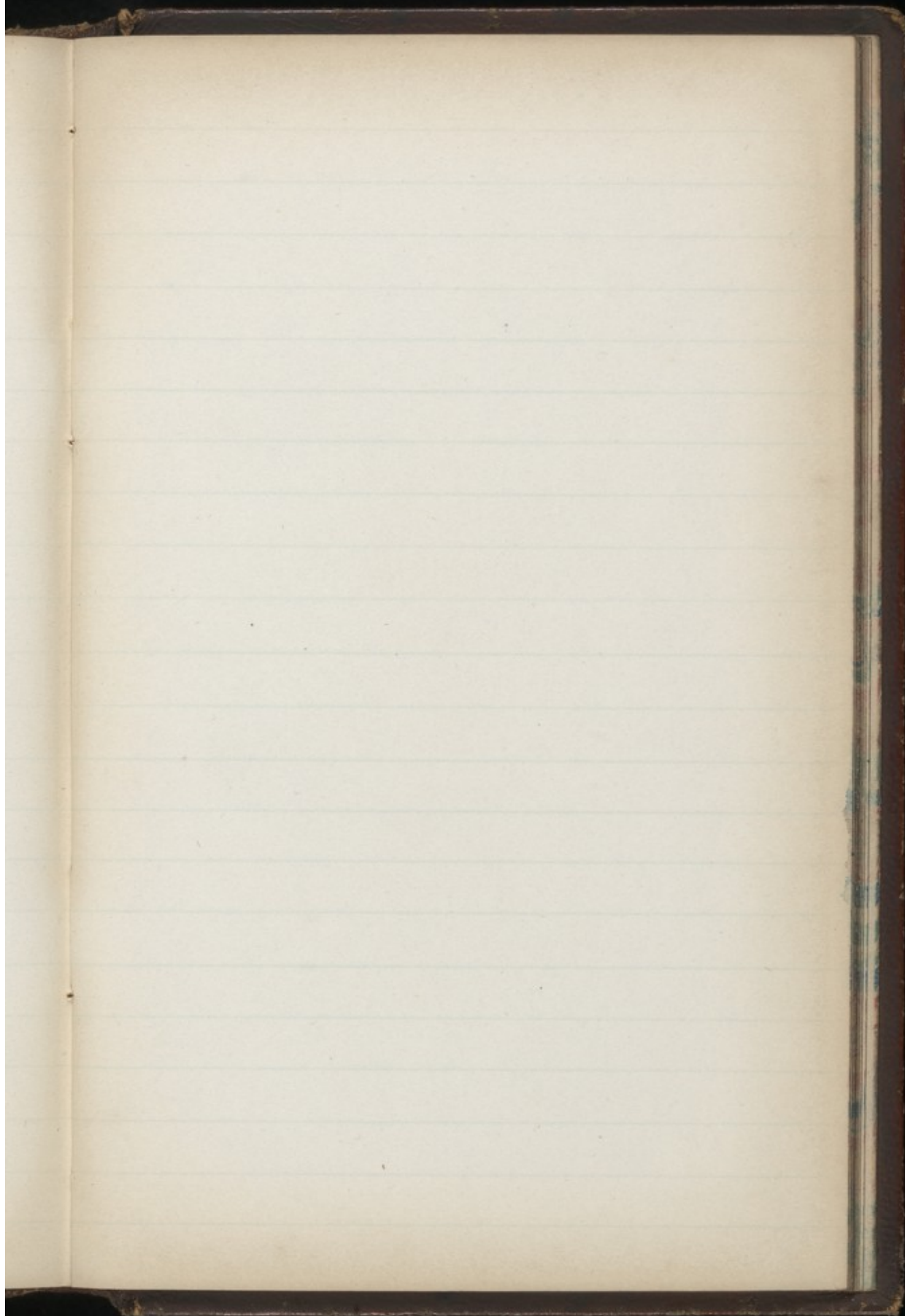

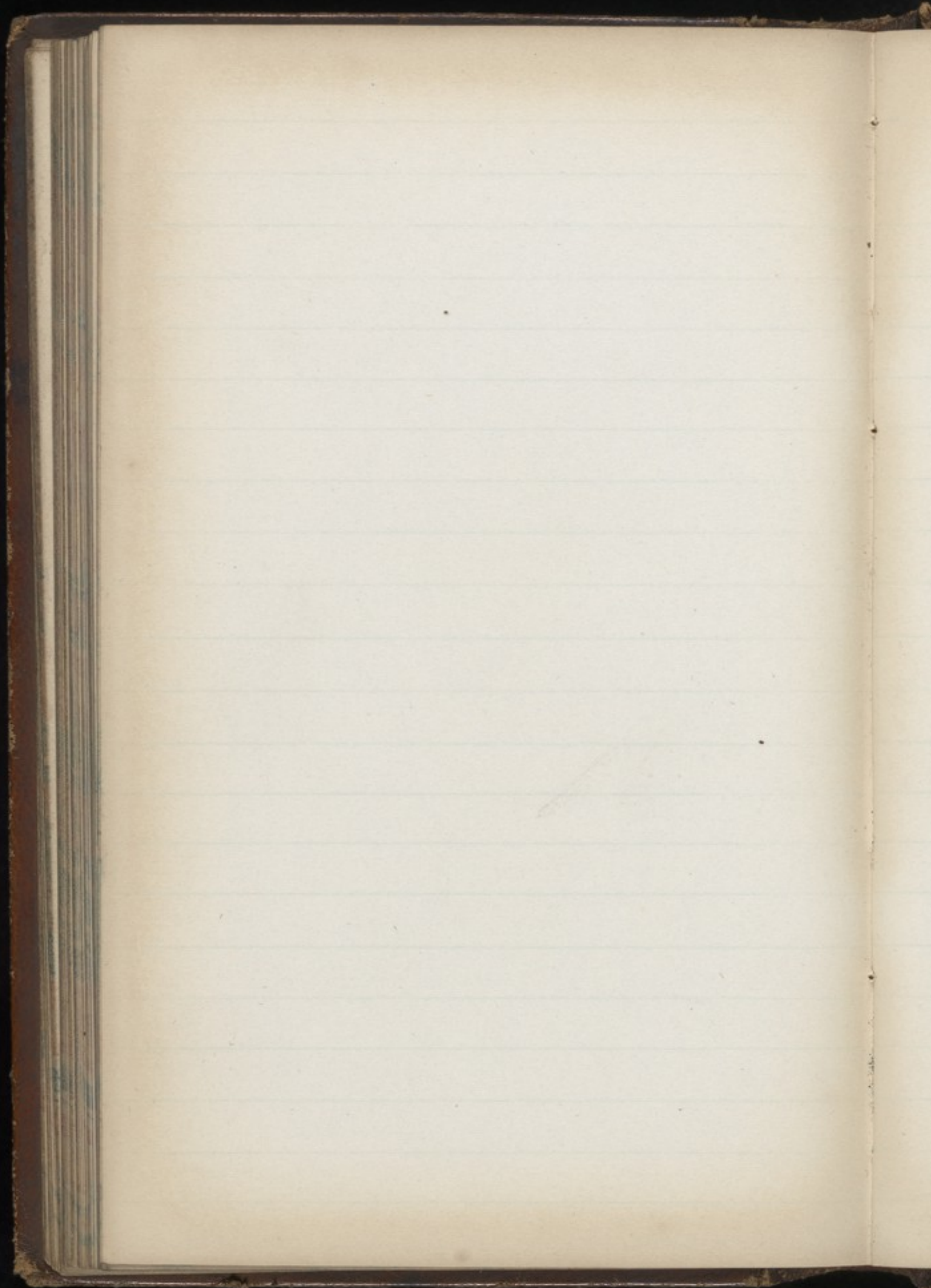

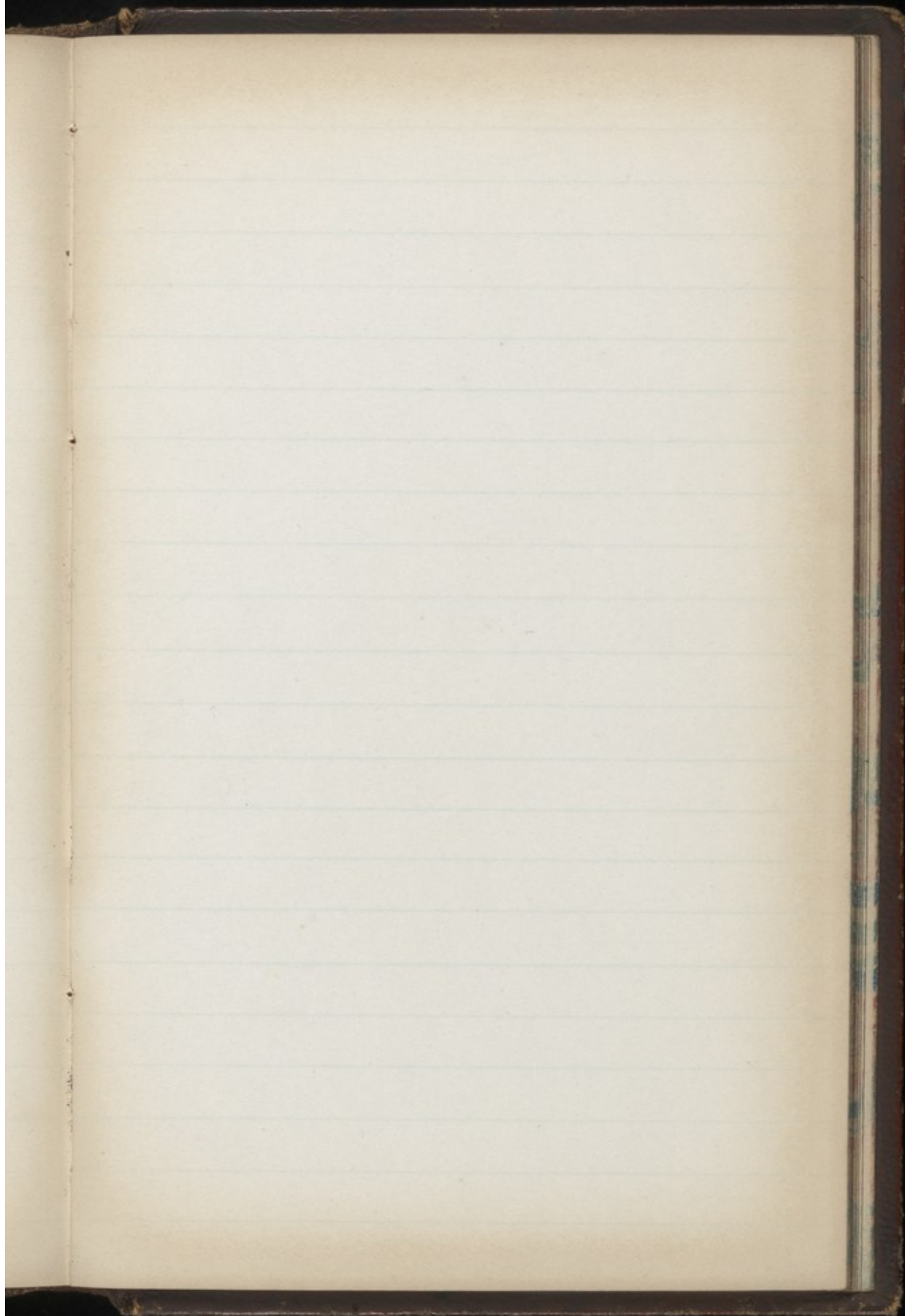

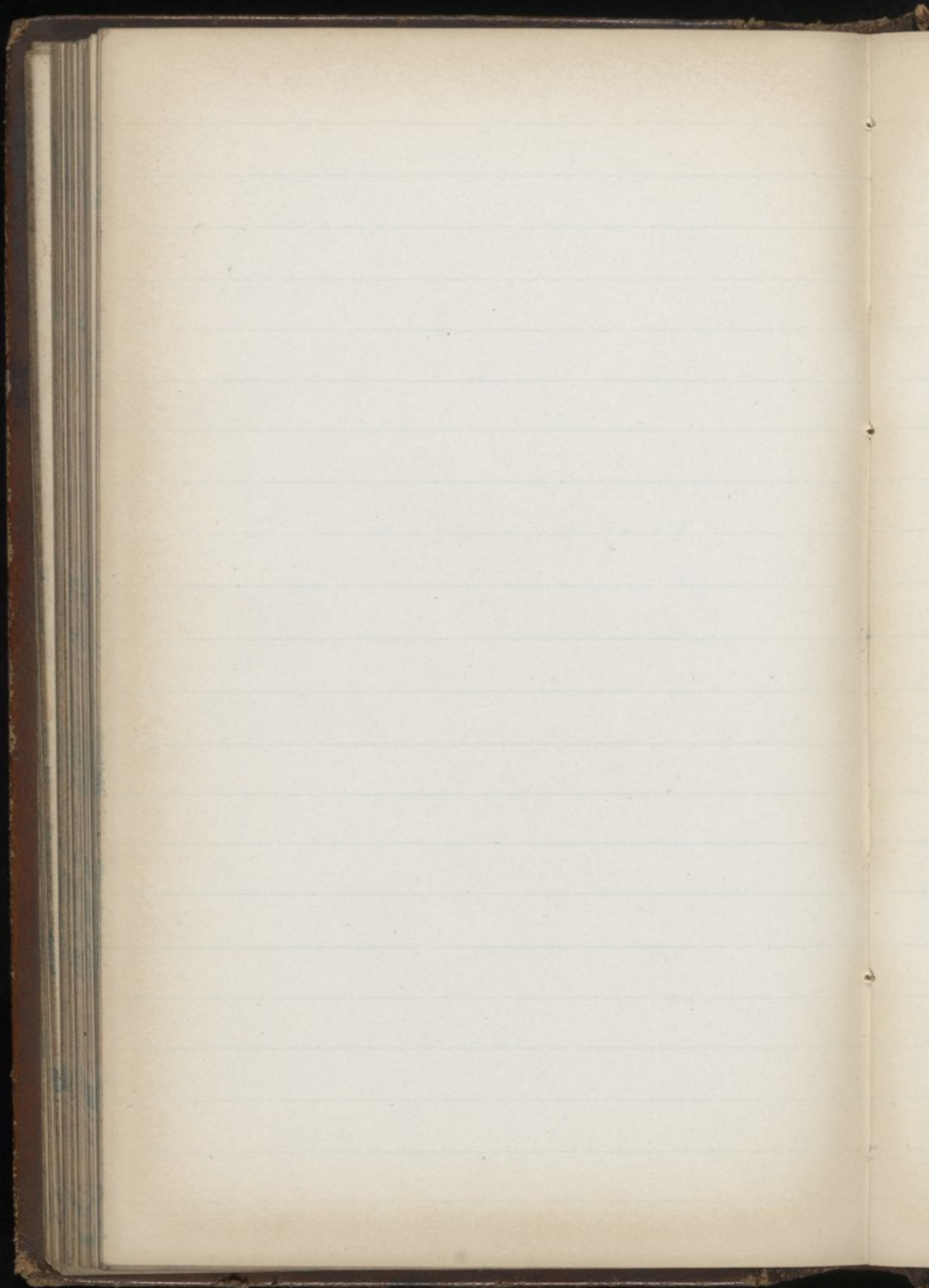

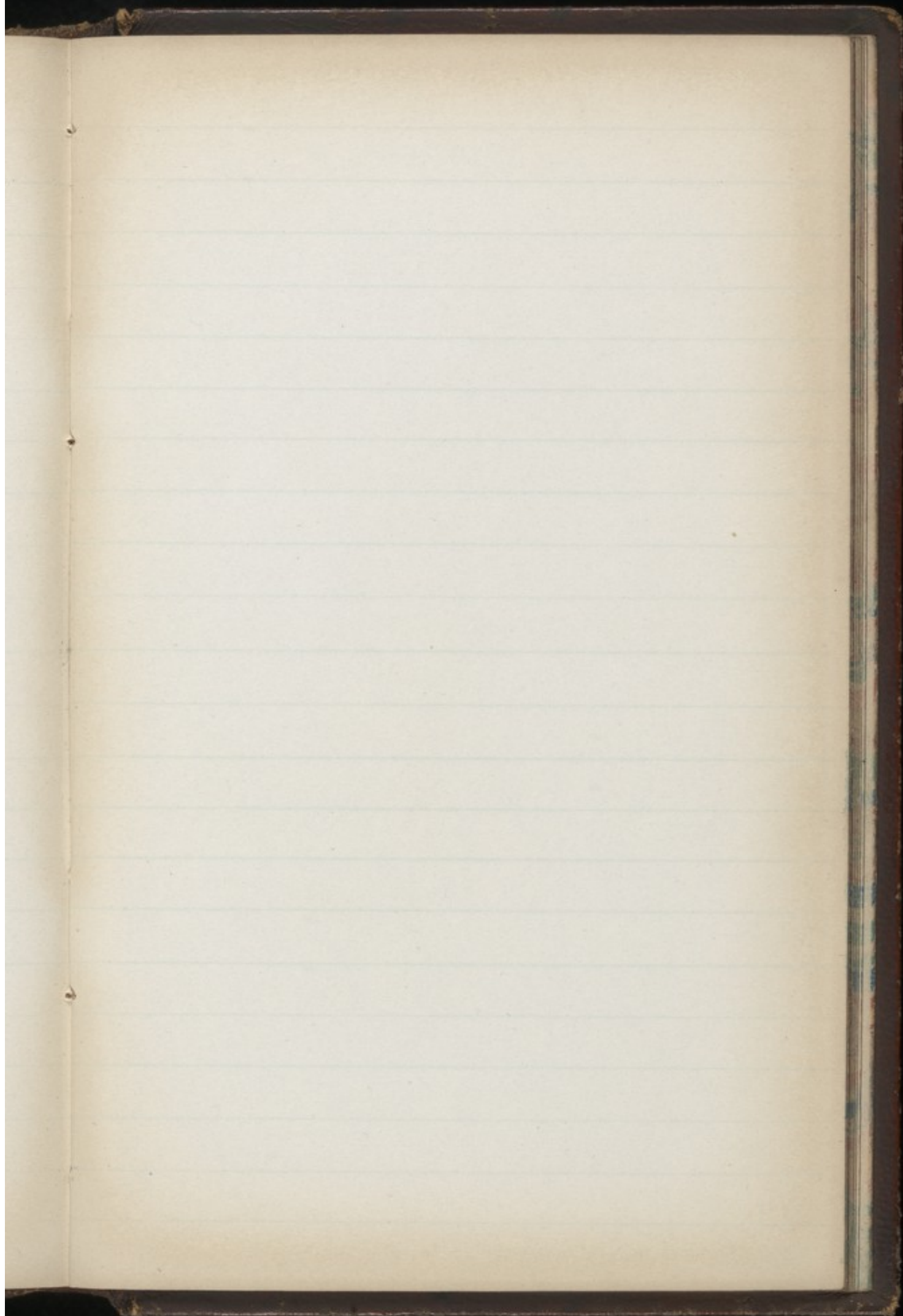

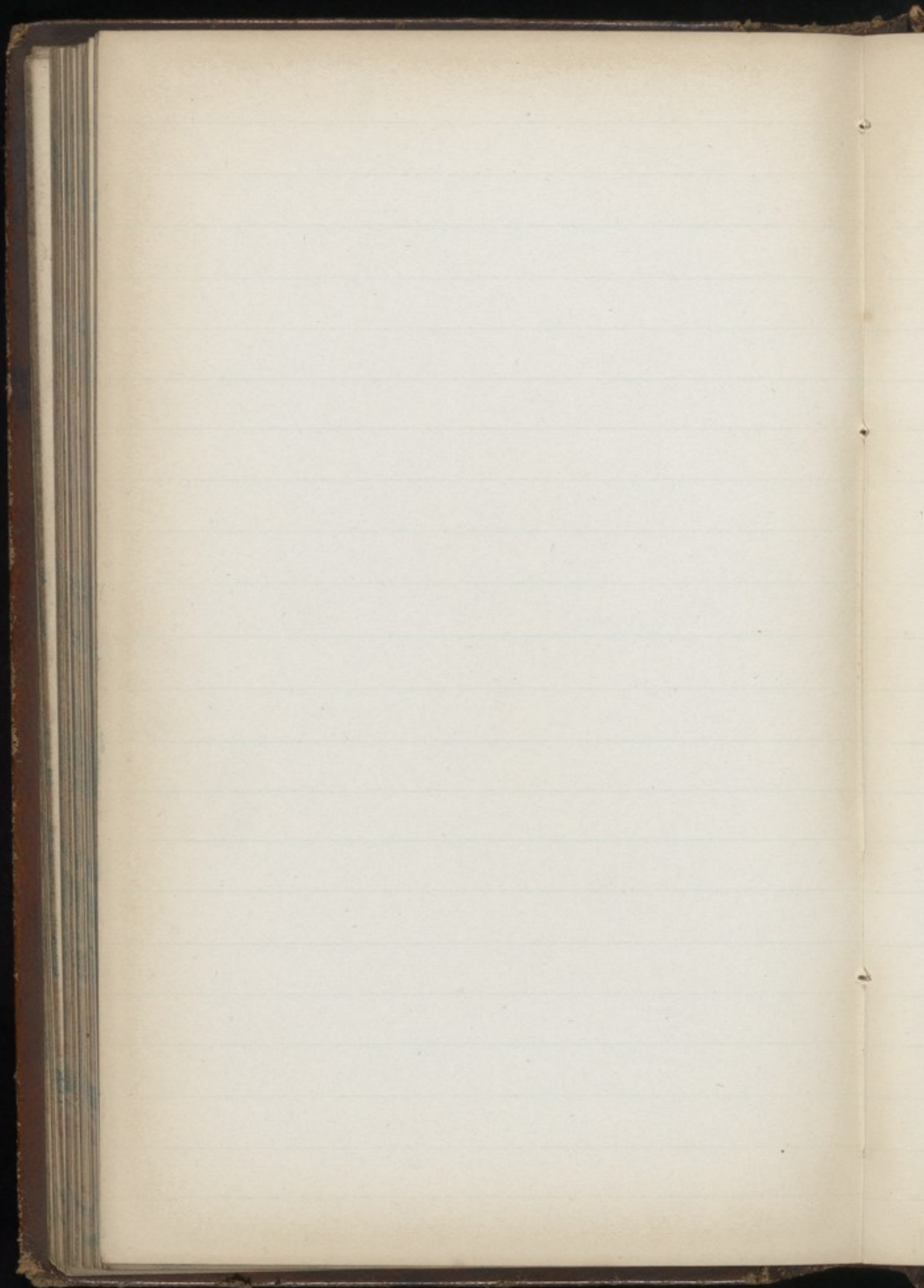

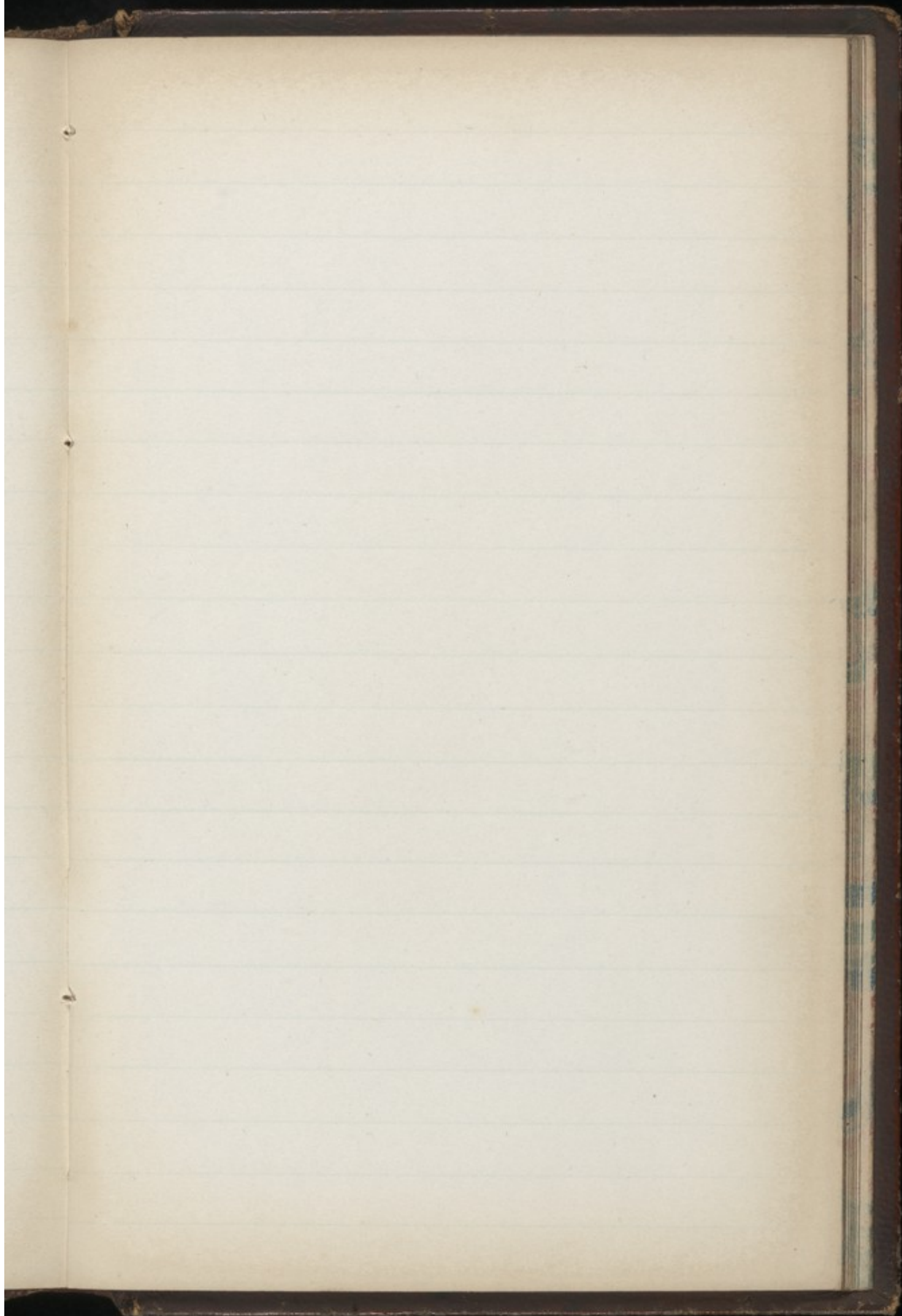

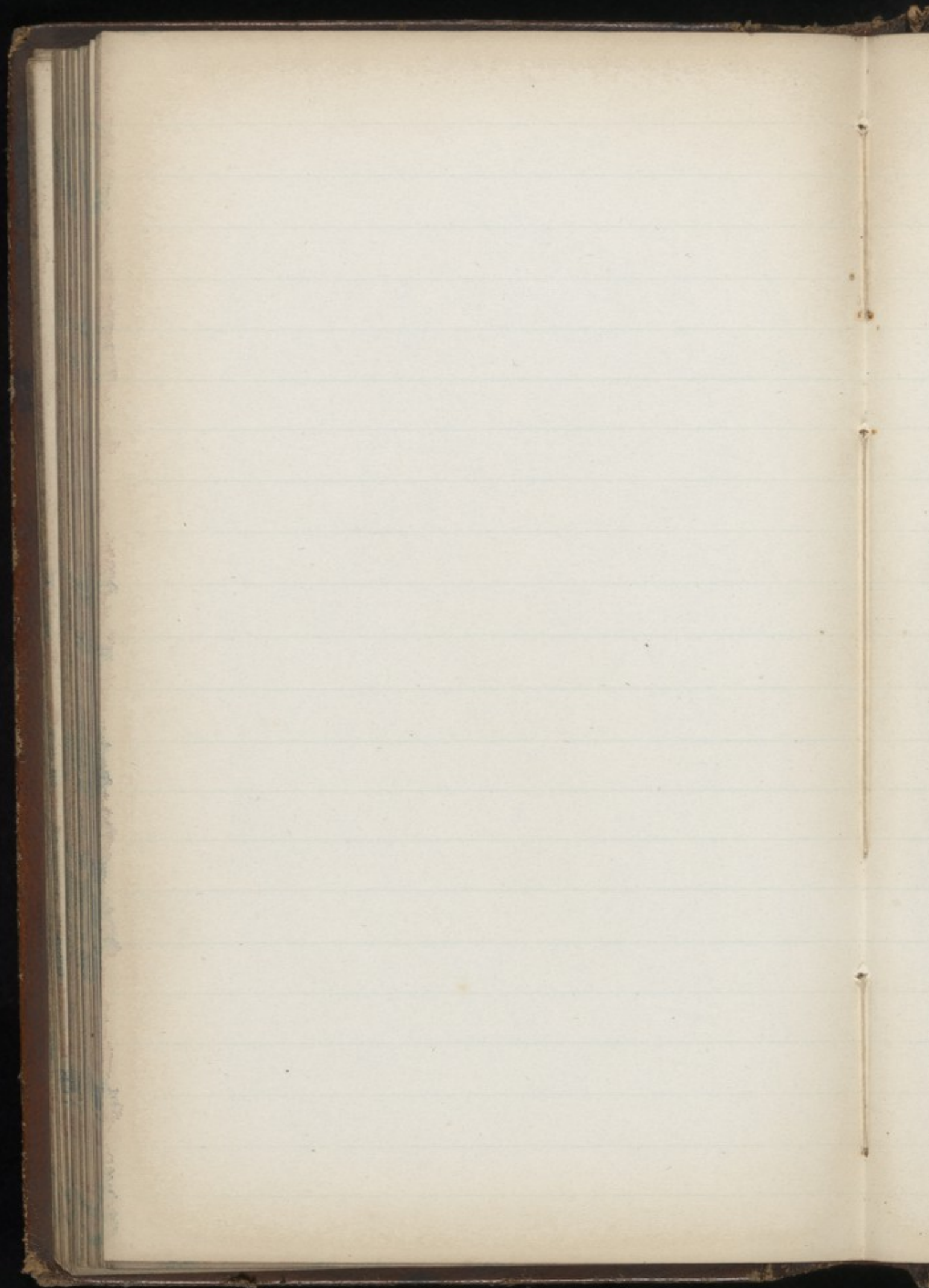

[Faint, illegible handwriting]

[Faint, illegible handwriting]

[Faint, illegible handwriting]

[Faint, illegible handwriting]

[Faint, illegible handwriting]

[Faint, illegible handwriting]

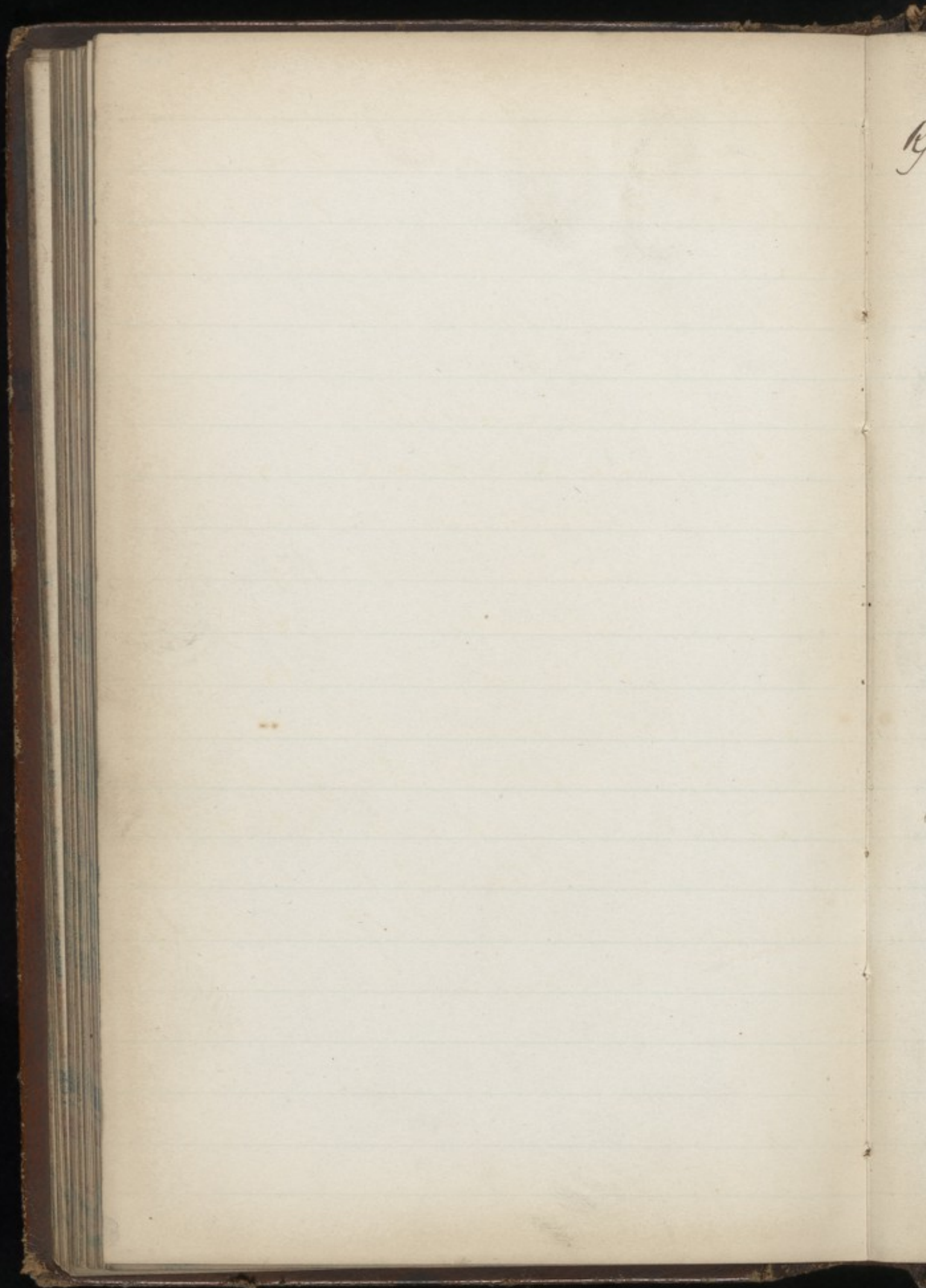

14

Solution of Corrosive Sublimato
 ℞ one teaspoonful of Sublimato dissolved
 in a few drops of Muriatic' to of Sp. Rect.
 Try by dipping a blk feather in it, if it is
 too strong it will turn it white -

Arsenical Soap

℞ Pulv Gum. Camphora ℥v
 Pulv Arsenic ℥ij
 Sapo alb ℥ij
 Salt of Tartar ℥xij
 Pulv Calcis ℥iv

Slice fine the soap, add water & boil
 gently till melted stirring with wooden
 Spatula then add Salt of Tartar & Pulv
 Calcis. Take then off the fire, add
 the arsenic & mix lastly add Camphor
 & mix the whole well together

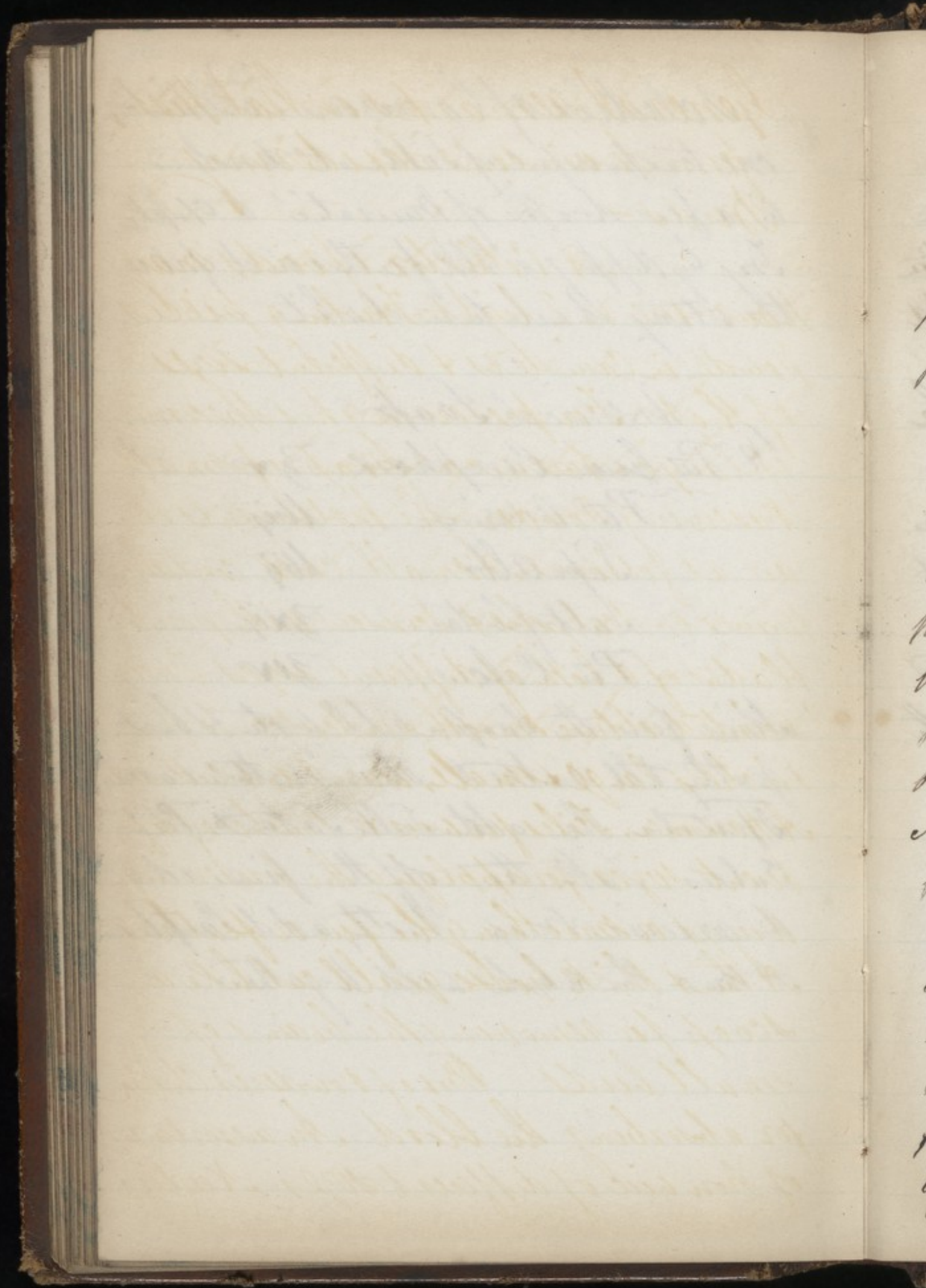

General remarks on Nat. Hist^y
from Swainson's Taxidermy
Birds -

A Collector of birds may have one or 2 light Fowling pieces powder in Canisters & different sizes of shot. For preserving his Specimens in large Arsenical Trap. if small Preserving Powder - The Instruments &c. are as follows A small case containing knives or scalpels & Scissors with pointed blades of both of different sizes. Forceps pointed obtuse smooth & indented. Tass flat pinches large & small, round do. & cutting do. A Hammer. Files for wire &c. Brushes of different sizes for applying the preserving drugs or smoothing the fur or feathers. A thin & thick Goose quill cut like a scoop for removing the brains of small birds. Box of powdered Chalk for absorbing the blood. An assortment of Iron wire of different sizes. Needles

Silk Flap, Tow or Cotton & a collection of
enamel Eyes. When a bird is shot it
should have its feathers smoothed
& its nostrils & beak wrapped in Cotton
If it bleeds much some tow should
be laid upon it & then wrap it in
paper to prevent it from soiling the
others. The sexes of each should be
carefully sort for & notice taken
of its habits &c. The nest may if
unavailable be procured. Birds
will keep a long time if placed
in a tin box partially filled with
Charcoal -

Skinning & Stuffing Birds
The first precaution to be taken is this
to cleanse the mouth of blood & mucus
by means of cotton affixed to a bent
wire. The specimen is then to be laid
on the table the head being turned
towards the left of the operator.
The feathers of the belly are divided
in opposite directions in a straight
line & the down is removed by a pair
of small forceps. an incision is
then made in the skin from the
commencement of breast bone
untilt beyond the middle of the belly.
The skin is then raised on one side
by the forceps & separated from the
muscles by a knife continuing to

[Faint, illegible handwriting in cursive script, likely bleed-through from the reverse side of the page.]

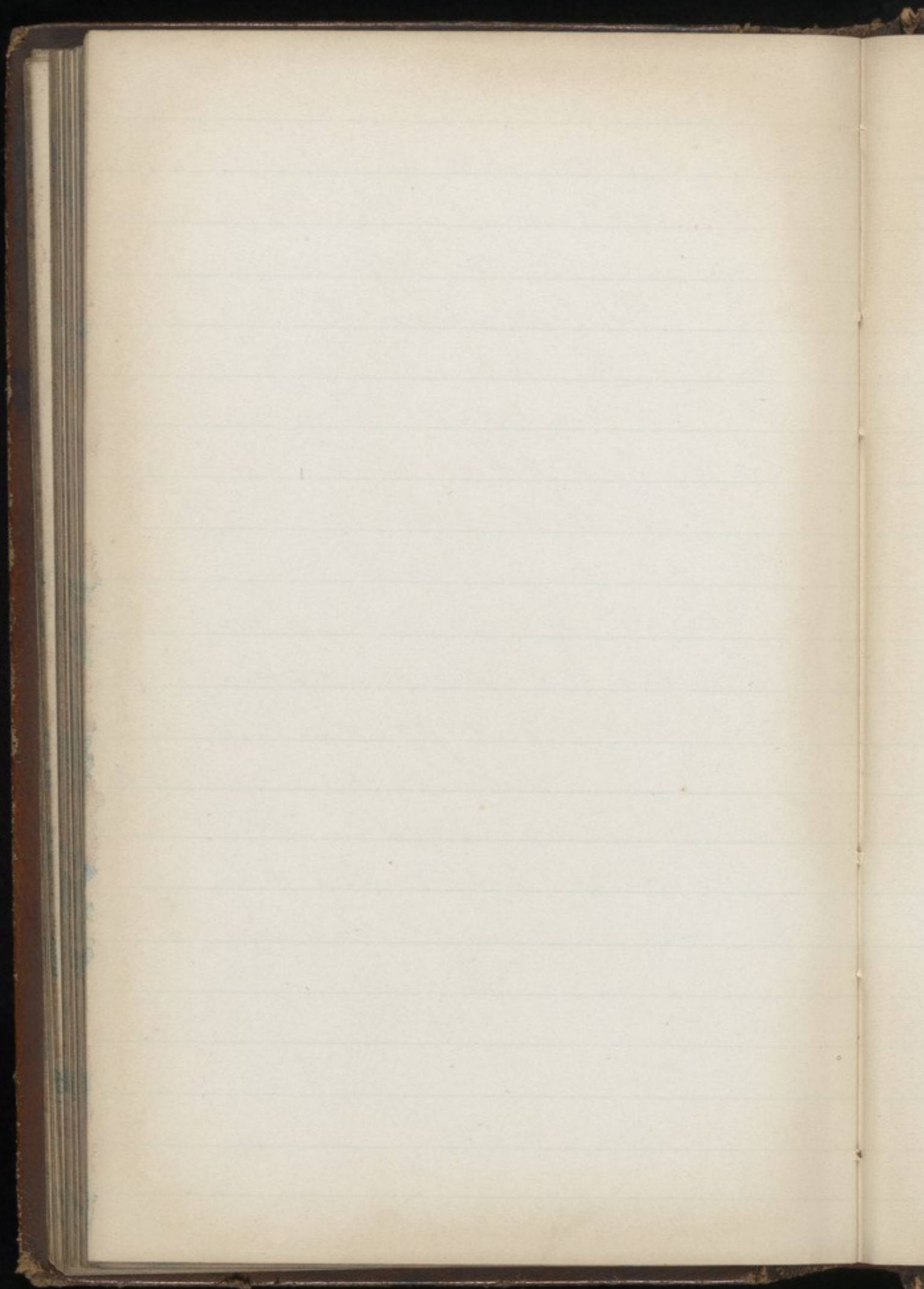

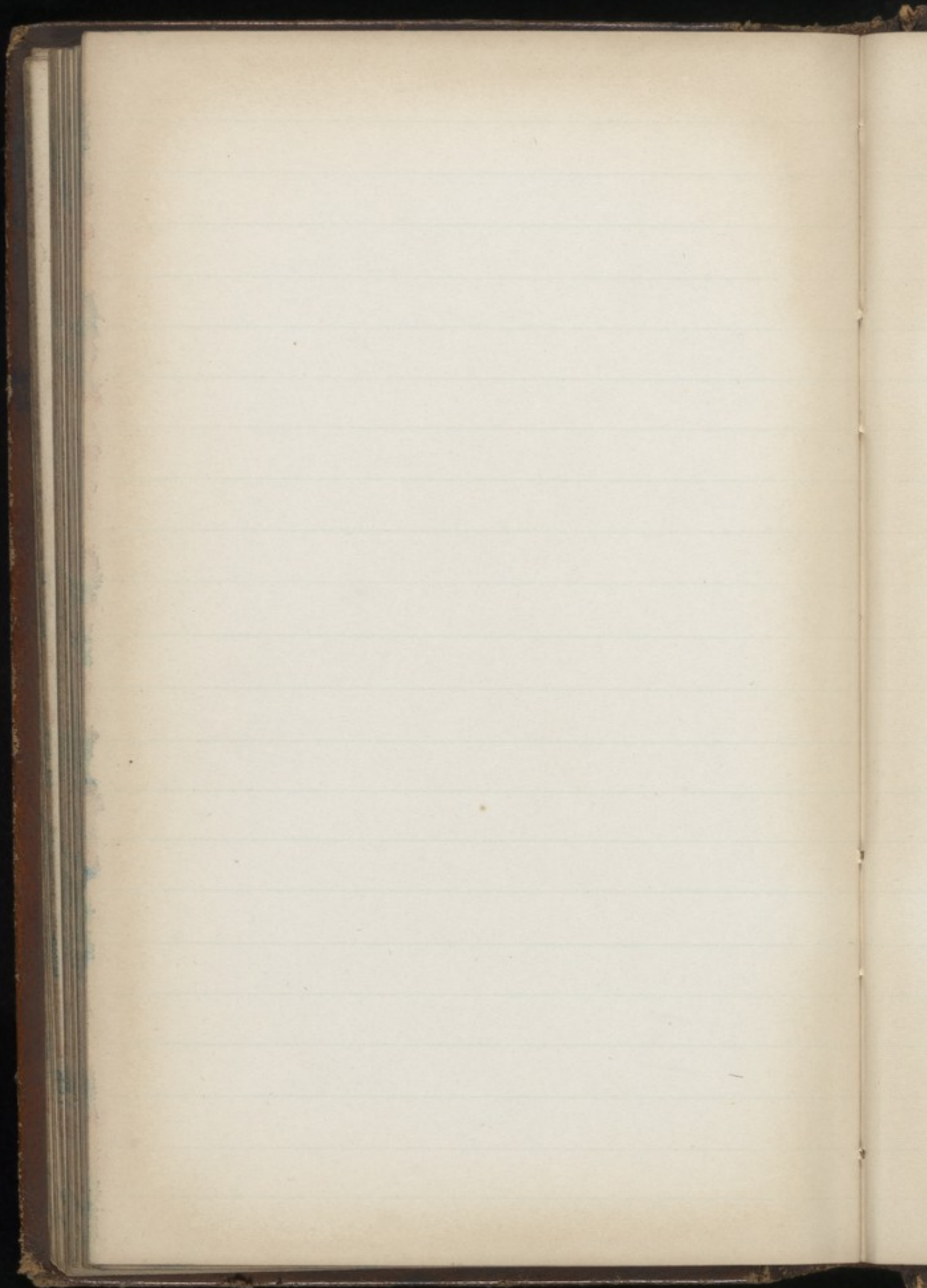

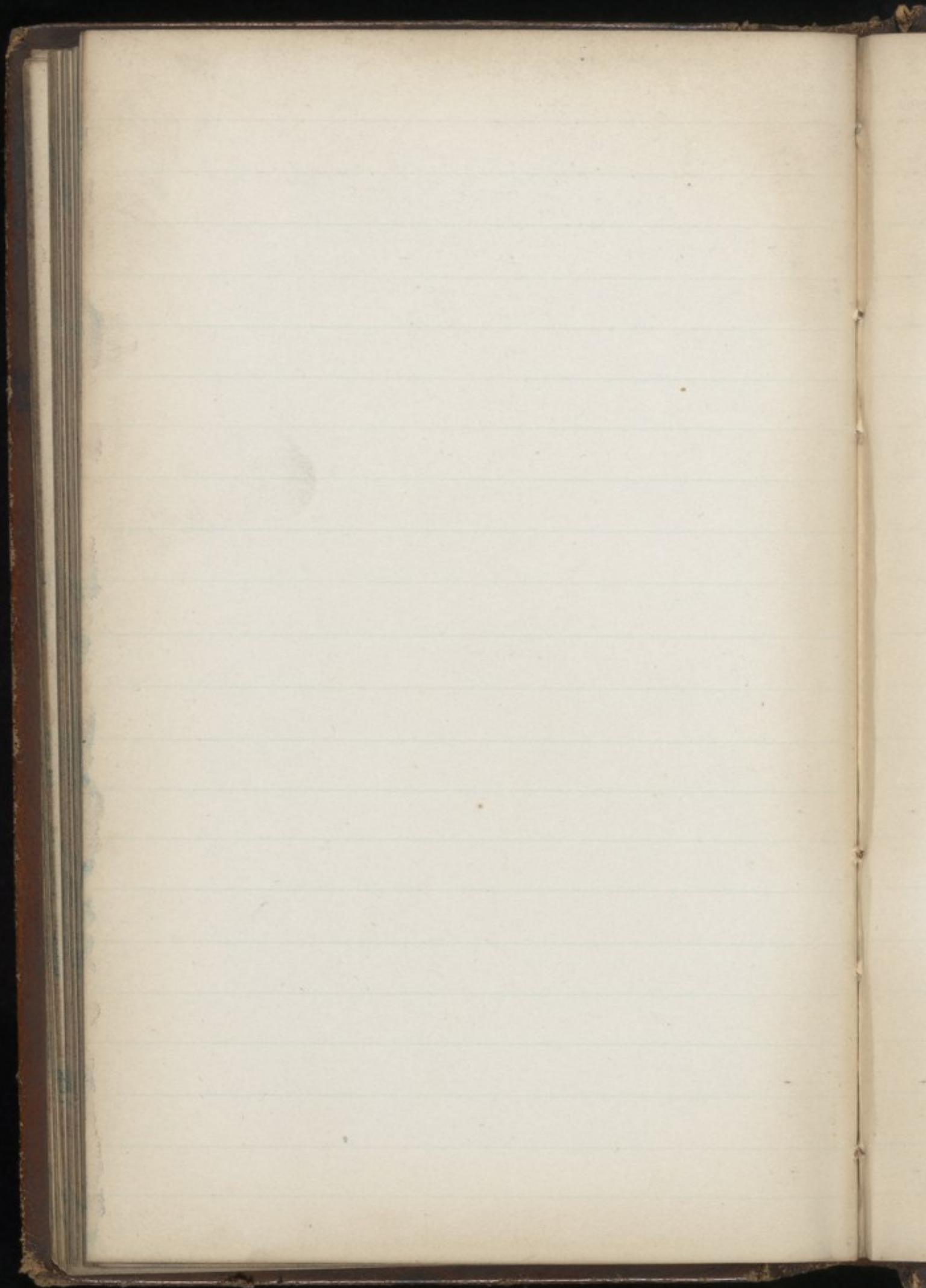

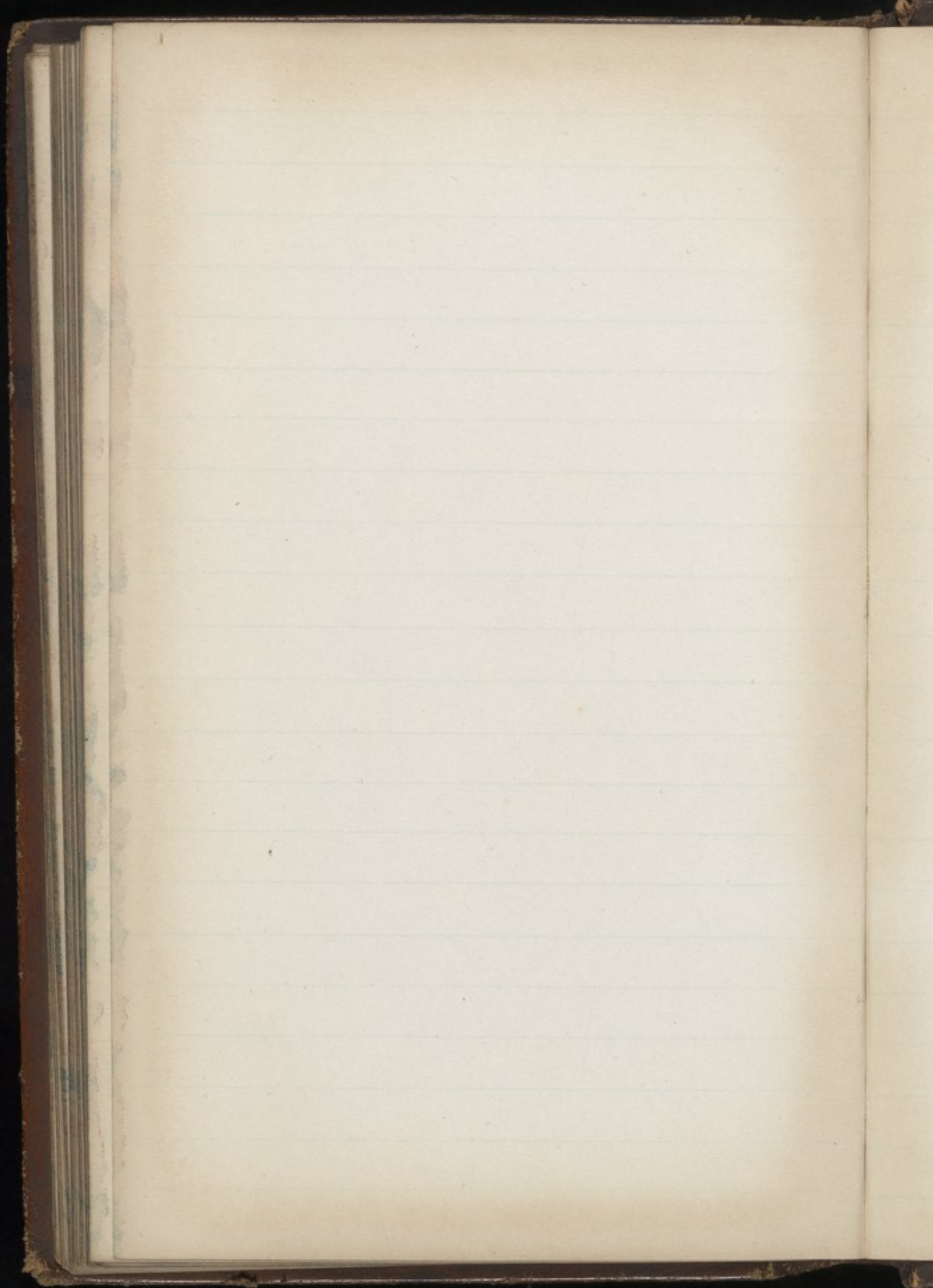

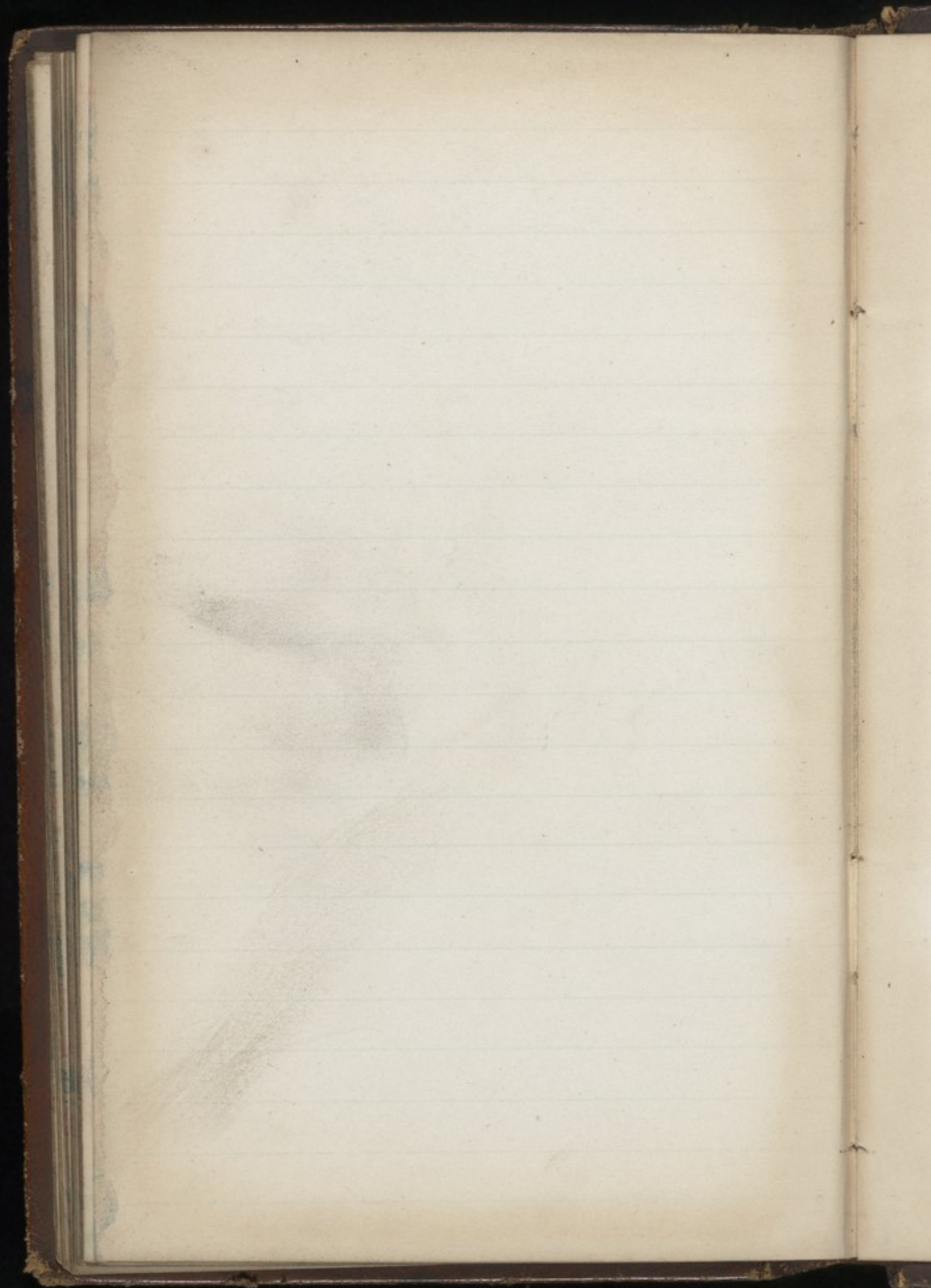

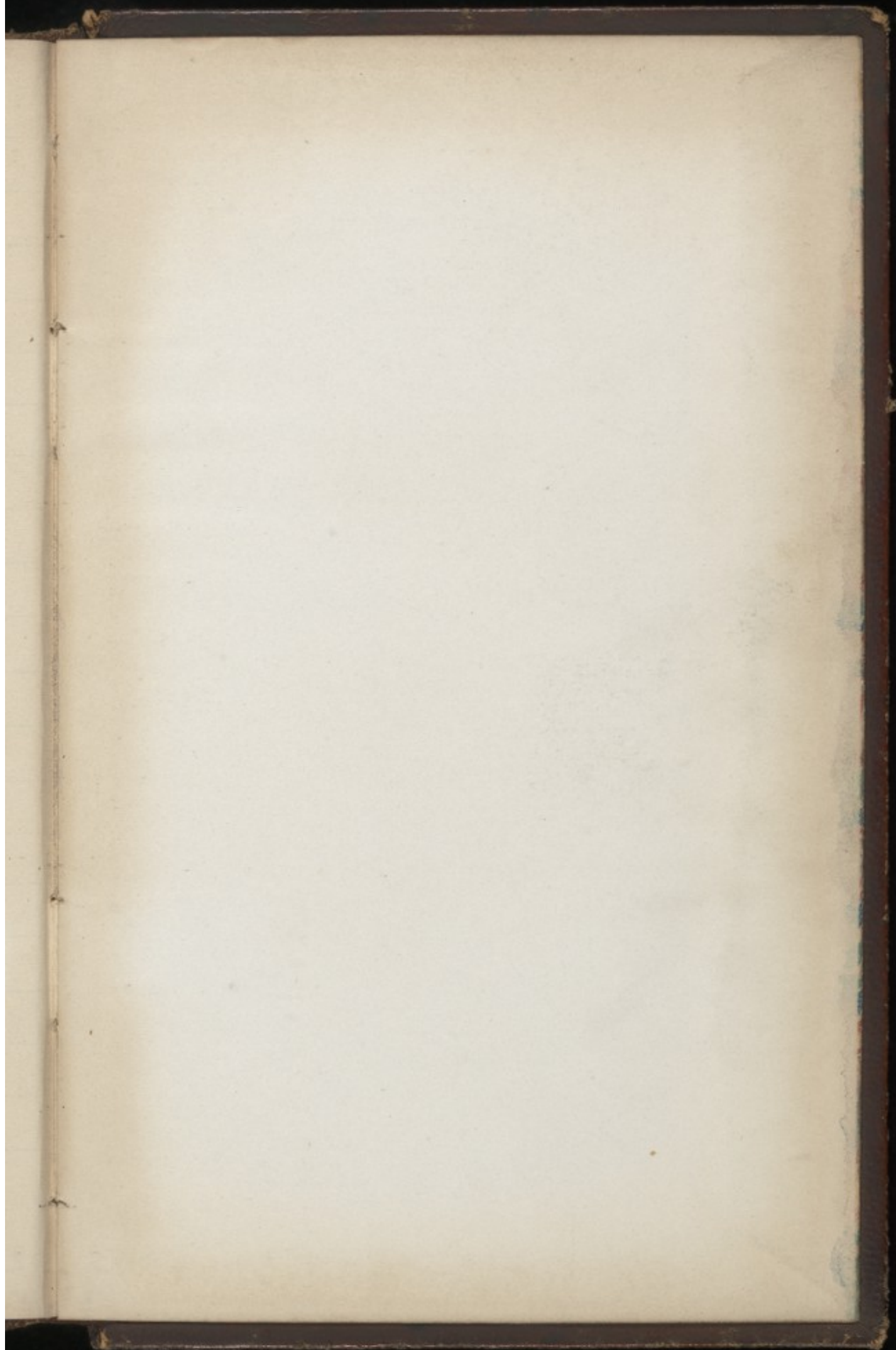

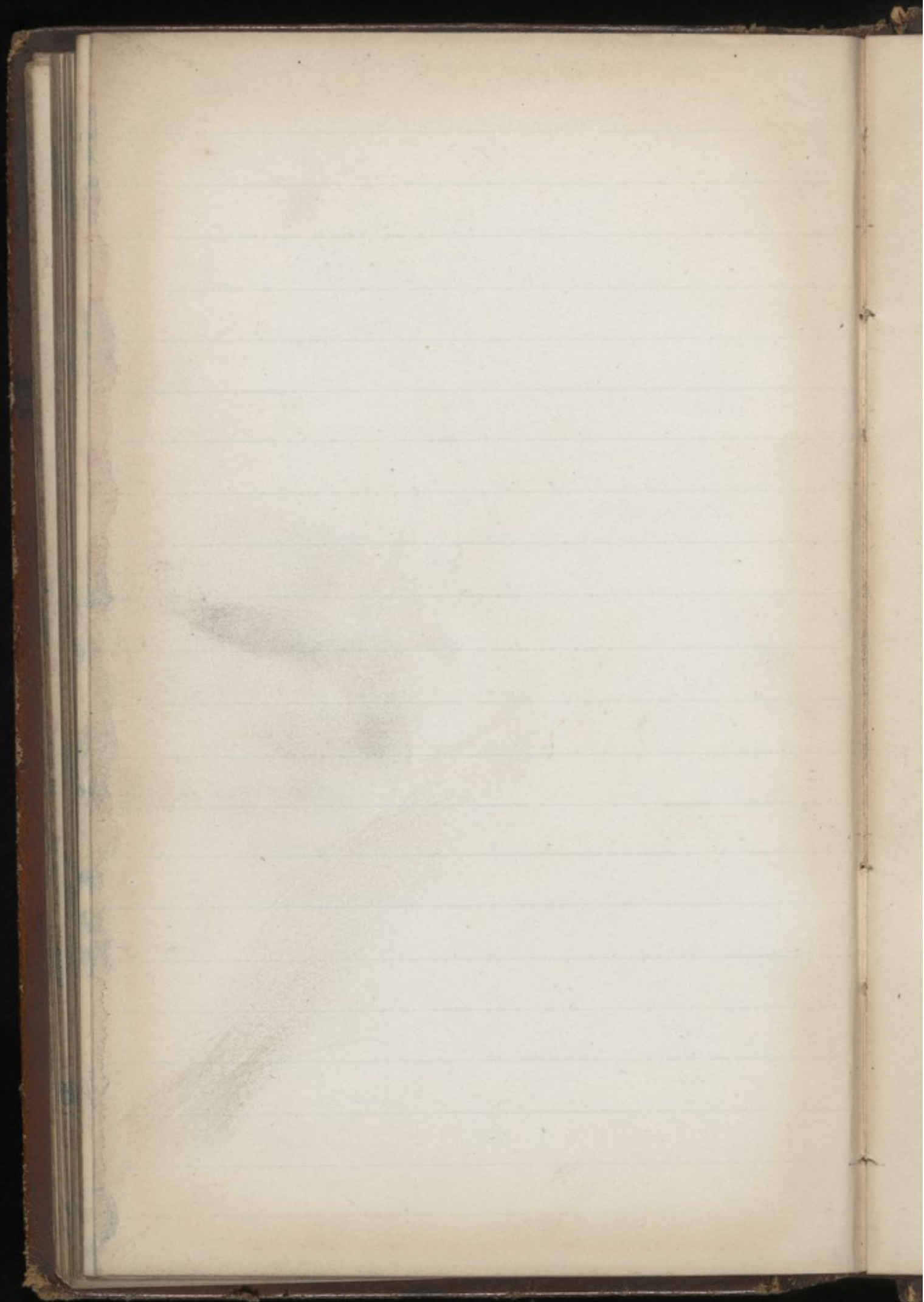

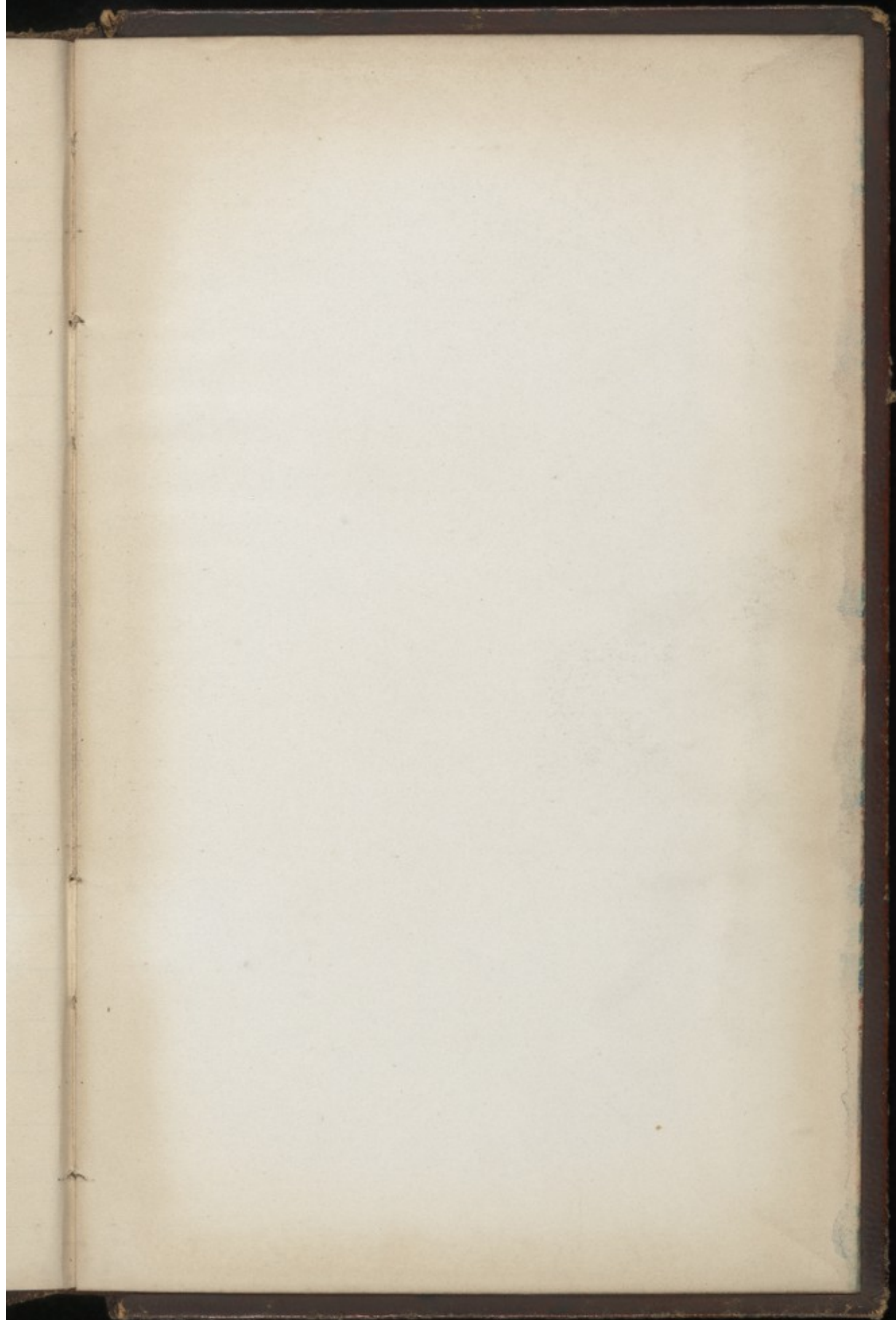

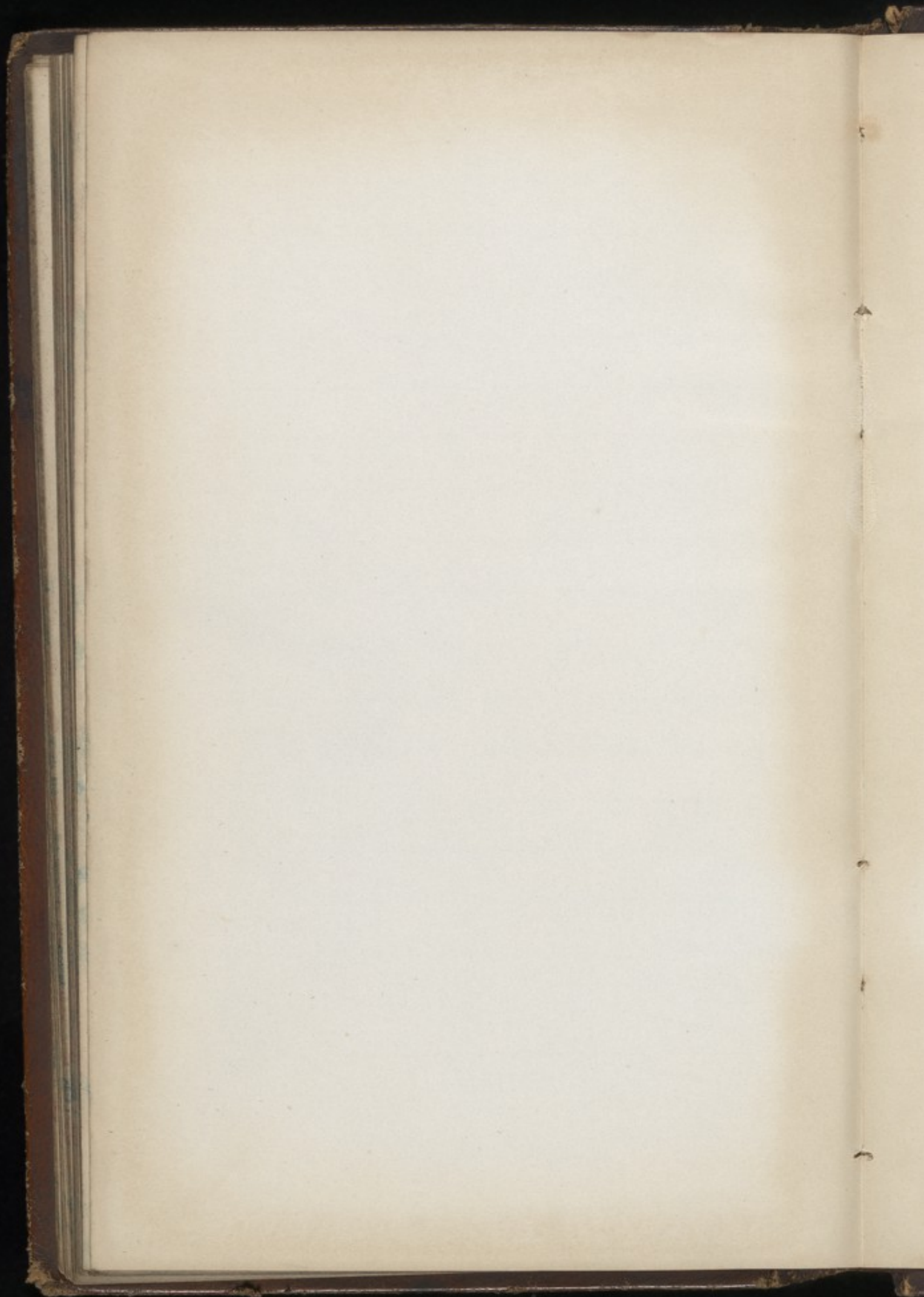

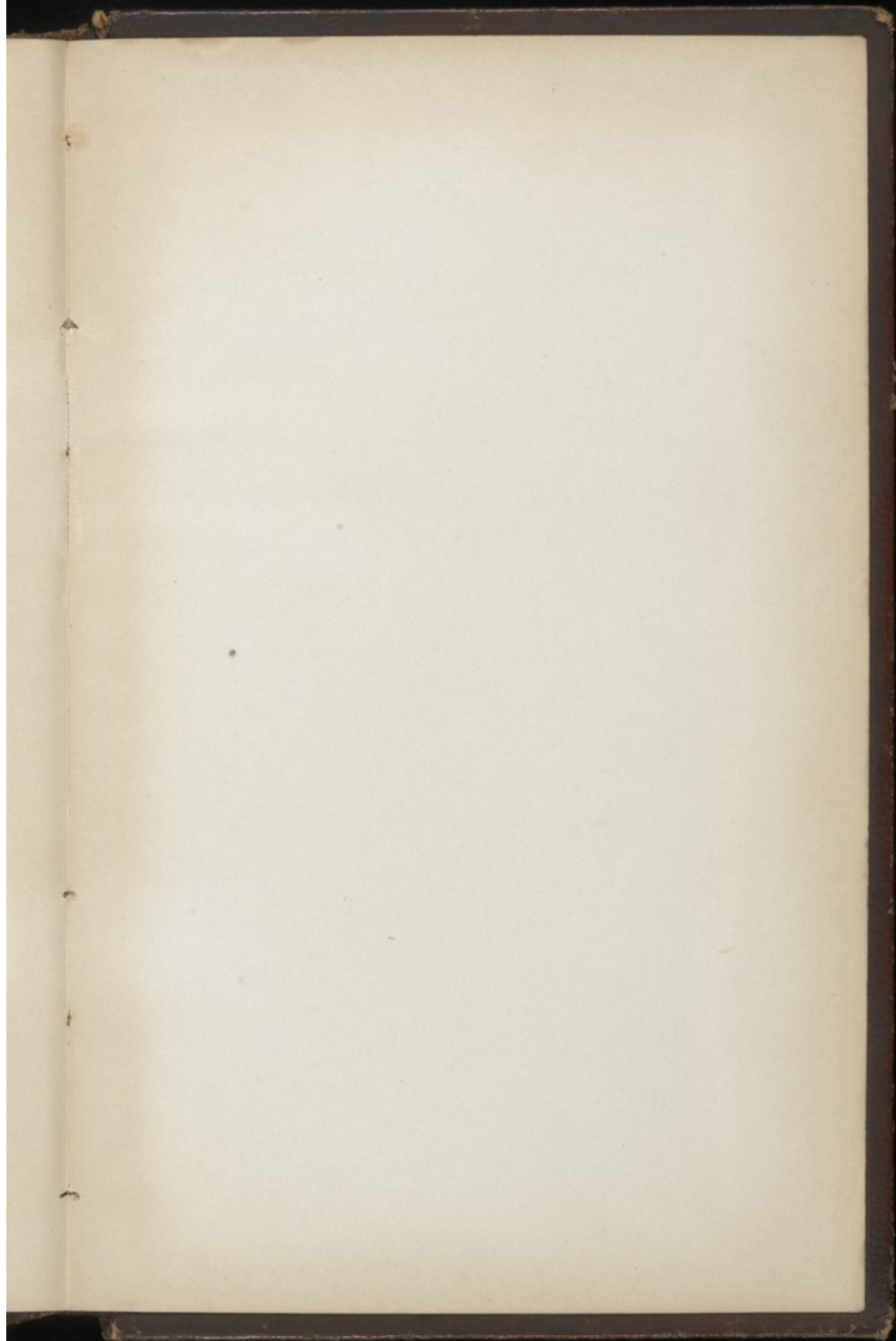

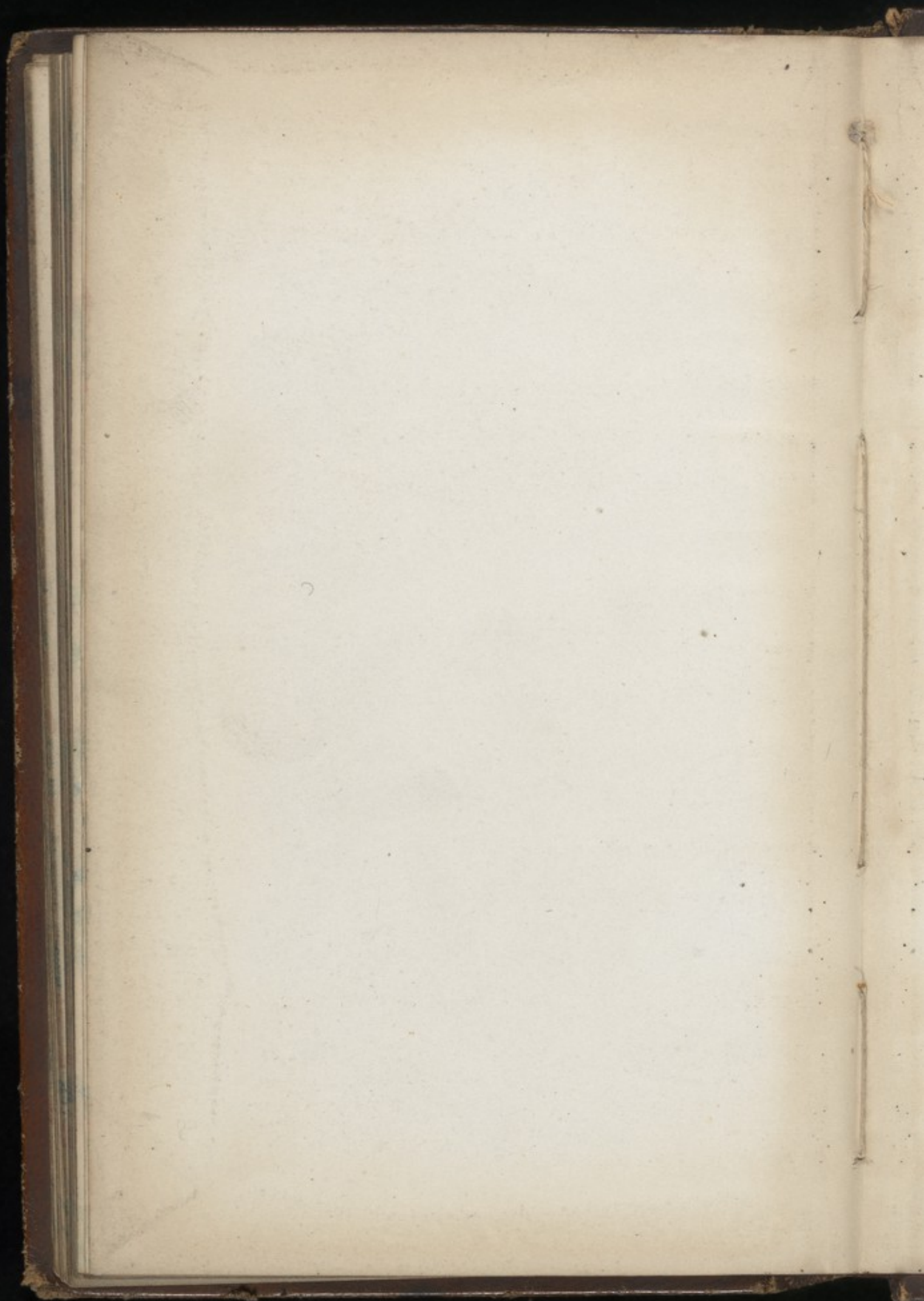

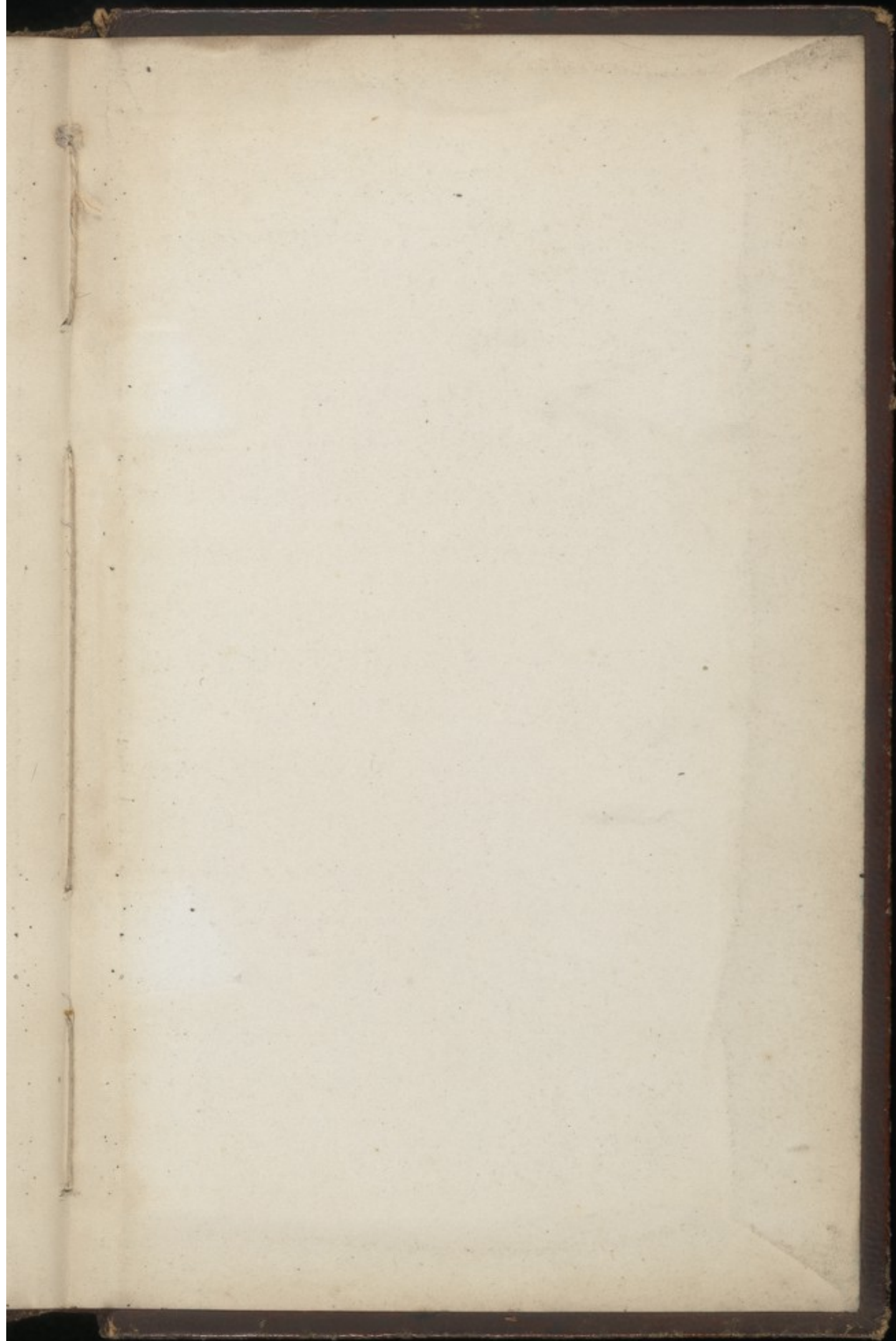

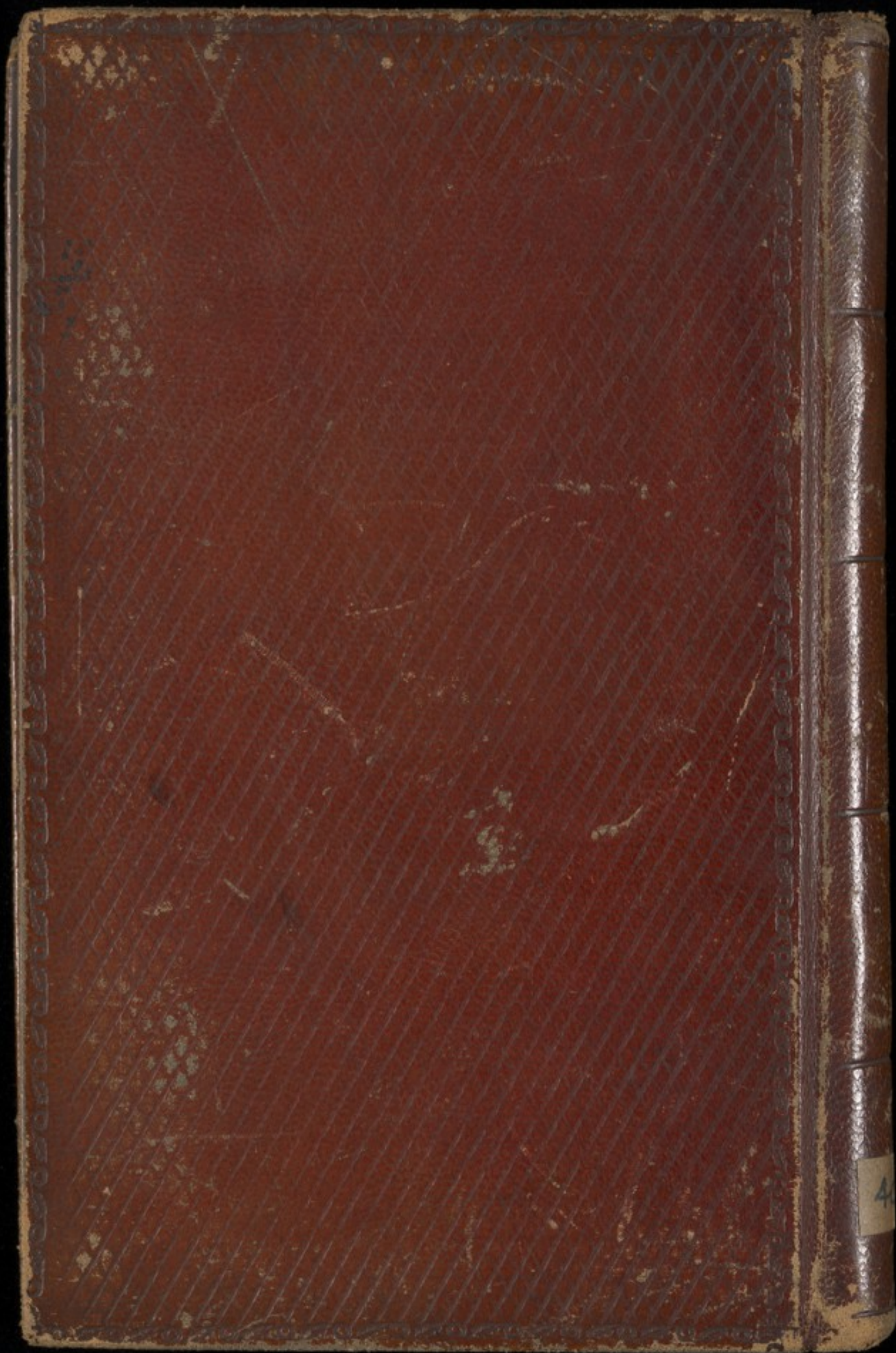



40376







76

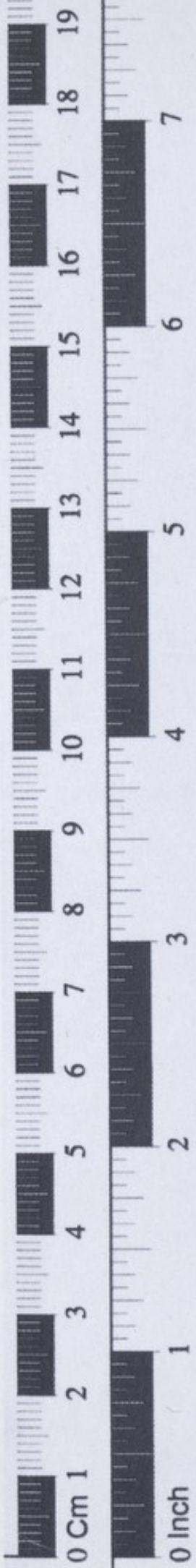

The Wellcome Library





The Wellcome Library

*the Draught
and ʒij
Tingide — ʒj.*

10



*...
Menth Pip ʒiv
Aqua — ʒiv
~~...~~*