

**The Royal Army Medical College and Laboratory, Millbank, London:
description, photographs and plans. Extracted from Architect's Review**

Publication/Creation

1905

Persistent URL

<https://wellcomecollection.org/works/ukqgbs5m>

License and attribution

You have permission to make copies of this work under a Creative Commons, Attribution, Non-commercial license.

Non-commercial use includes private study, academic research, teaching, and other activities that are not primarily intended for, or directed towards, commercial advantage or private monetary compensation. See the Legal Code for further information.

Image source should be attributed as specified in the full catalogue record. If no source is given the image should be attributed to Wellcome Collection.



Wellcome Collection
183 Euston Road
London NW1 2BE UK
T +44 (0)20 7611 8722
E library@wellcomecollection.org
<https://wellcomecollection.org>

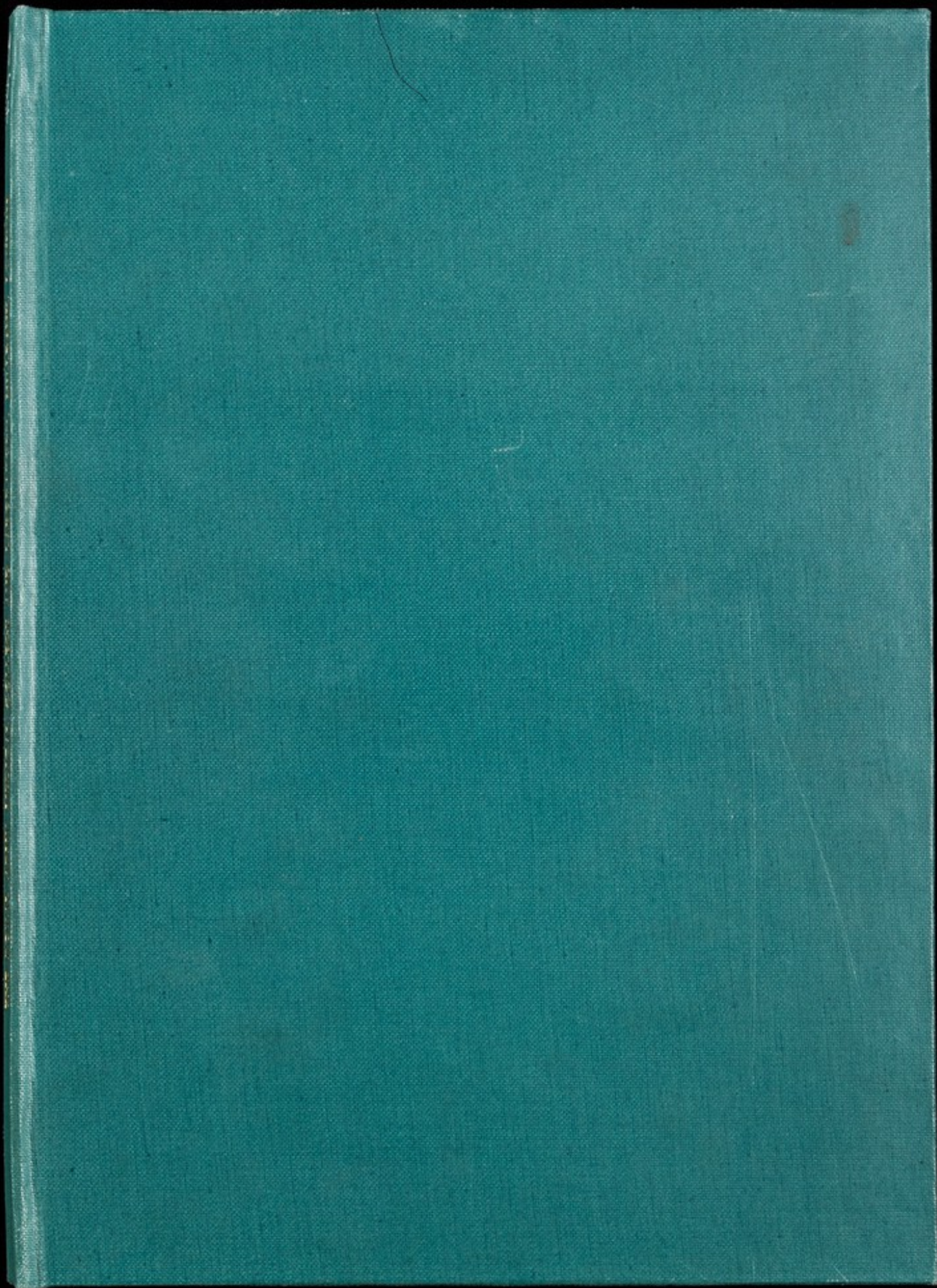

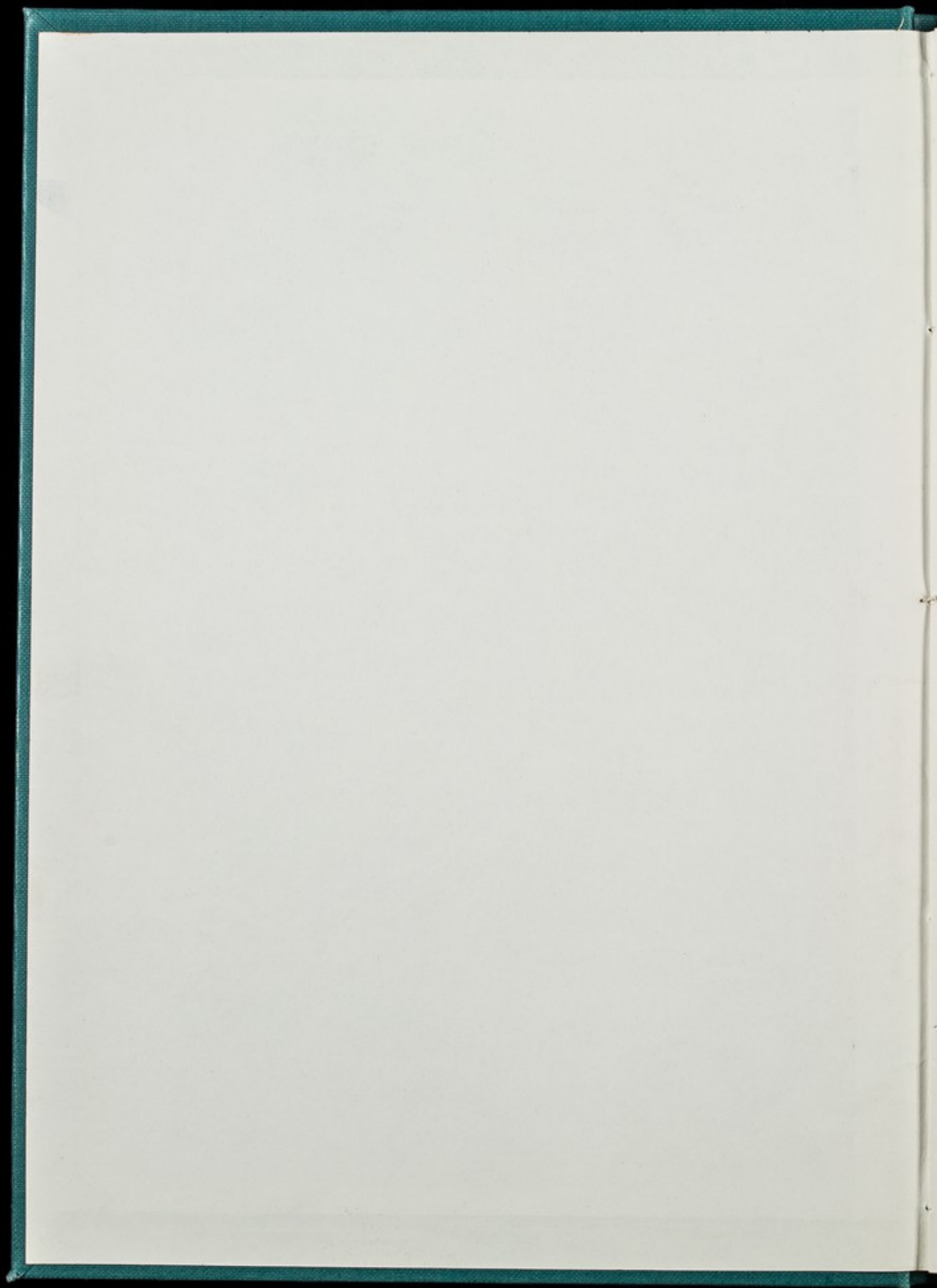

RAMC

954

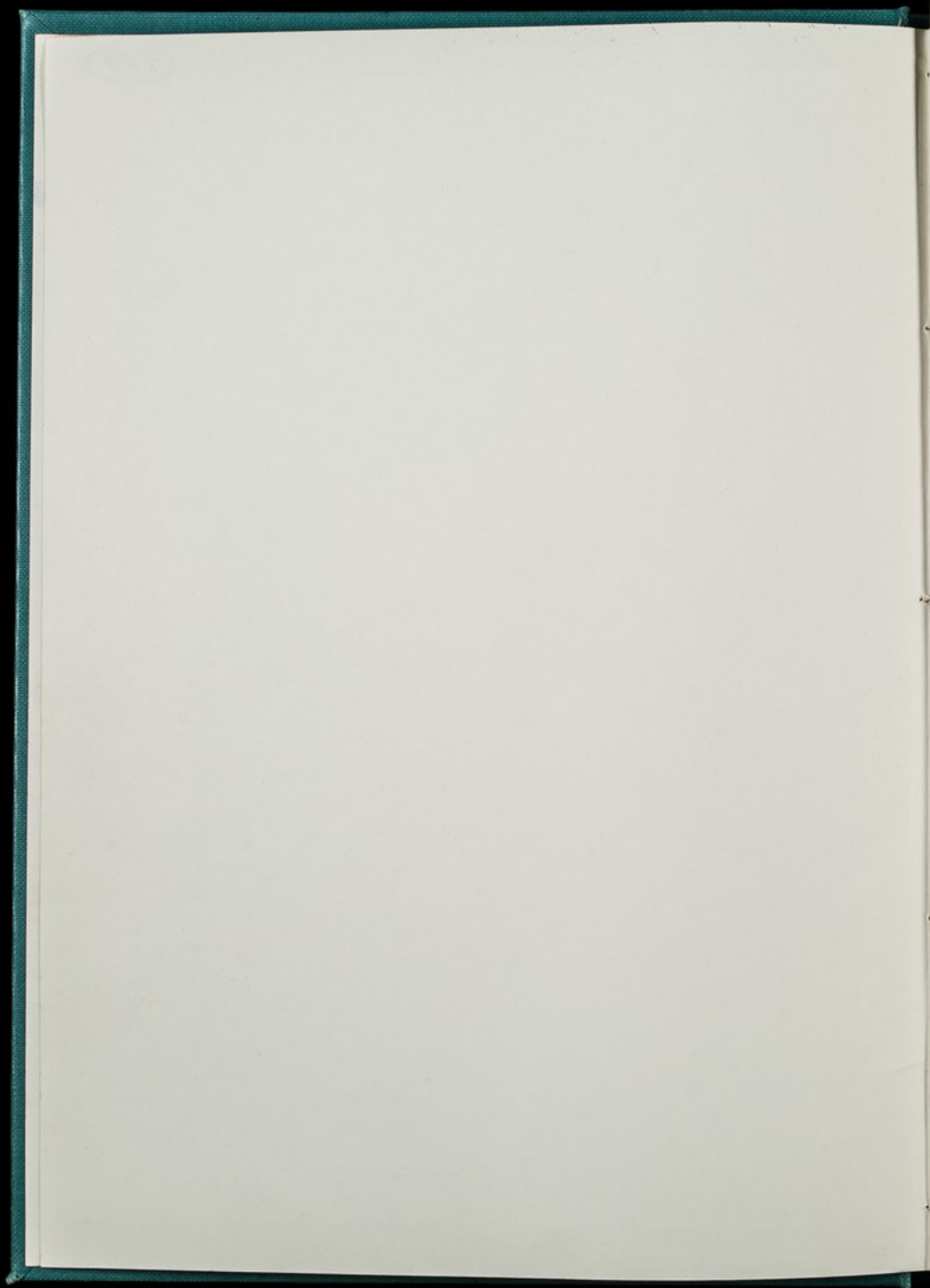

280 *The Royal Army Medical College and Laboratory.*

remainder dealing with the foundation and endowment of the college, its rules and officers, its management, and the pensions to be paid to members. Mention is also made of the "gownes all alike" which they are to wear. Unfortunately no pictorial record of these seems to exist, and a writer in the "Strangers' Guide" of 1787 says that the gowns with founders' badge formerly worn had not even then been in use for some years. The badge was of silver, oval in form, bearing the arms of Morden and Brand.

There were to be in the college as many poor merchants as the foundation would maintain, who were to have rooms and £20 yearly each. The officers were to be a treasurer at a salary of £40 a year; a chaplain at a salary of £30 a year, each residing in the college; further, a cook and butler, the latter also to be clerk of the chapel, were also to be provided at £10 a year each, with board and lodging. The management was to be in the hands of visitors or trustees appointed by the will (including Sir John's wife, Dame or Lady Susan), for whose entertainment during the yearly visitation a sum of £10 was to be set aside to be expended in a dinner to themselves and provender and stabling for their horses; and rooms also were to be provided for the reception of the visitors.

At the decease of any two of them, other Turkey merchants were mentioned as their successors. At the death of these, further trustees to fill the vacancies were to be chosen from the Turkey Company to keep the numbers up to seven, and "if that company fail," says the will, "then they should be chosen out of the East India Company," "and if that Company fail," then out of the Court of Aldermen of the City of London, "and if the Court of Aldermen fail" the visitors then surviving should at the death of any one of the seven choose a gentleman of Kent to fill the vacancy.

A codicil states that as the House of Commons has rejected his application for a remission of taxation for the college, he is obliged to reduce the yearly pension to £15, and after his death, "some portions of the estate not answering as well as was expected," Lady Morden was obliged to reduce the number of members also, which was, however, at her decease again increased.

The increase in the value of the property held by the estate has since much enlarged the scope of the charity, and not only are the pensions to members and salaries of officials now more liberal, but a number of out-pensioners receive relief.

T. FRANK GREEN.

(To be continued.)

The Royal Army Medical College and Laboratory, Millbank, London.

Woodd and Ainslie, Architects.



THESE buildings have been erected, under instructions from the Army Medical Advisory Board, for His Majesty's Government as the headquarters of the Army Medical Staff in London, to replace the educational department at Netley, now abandoned.

They consist of two blocks, and occupy a fine site overlooking the river and embankment immediately adjoining the Tate Gallery.

The southern portion is entirely devoted to officers' quarters, and consists of the various mess-rooms, commandant's house, mess-man's quarters and offices, kitchen, and accommodation for seventy-six resident officers.

The northern block is given up to educational purposes, and is divided into two departments—hygienic and pathological—arranged round a central lecture theatre, and has been designed to harmonise more or less with the barrack buildings

adjoining, so as to lend a certain amount of uniformity to the parade-ground.

The river frontage, unfortunately, could not be extended, as the authorities were desirous of retaining the small ornamental garden which forms a pleasing adjunct to the south-western corner.

The buildings are of fireproof construction throughout, and the roof over residential block formed in concrete on constructional steelwork. The fireproof floors in both buildings were executed by the Frazzi Fireproof Construction, Ltd., who contracted for a provisional sum for the whole of the floor and flat-roof work, including constructional steelwork. These floors were finished with Rust's Vitreous Mosaic bedded on the floor. The whole of the partitions used in the buildings were also supplied and fixed by the Frazzi Fireproof Construction, Ltd. They are all three inches thick, built of Frazzi Excelsior Partition slabs. Grey granite has been used for the base of the building and the angle quoins generally, the remainder of the stone being

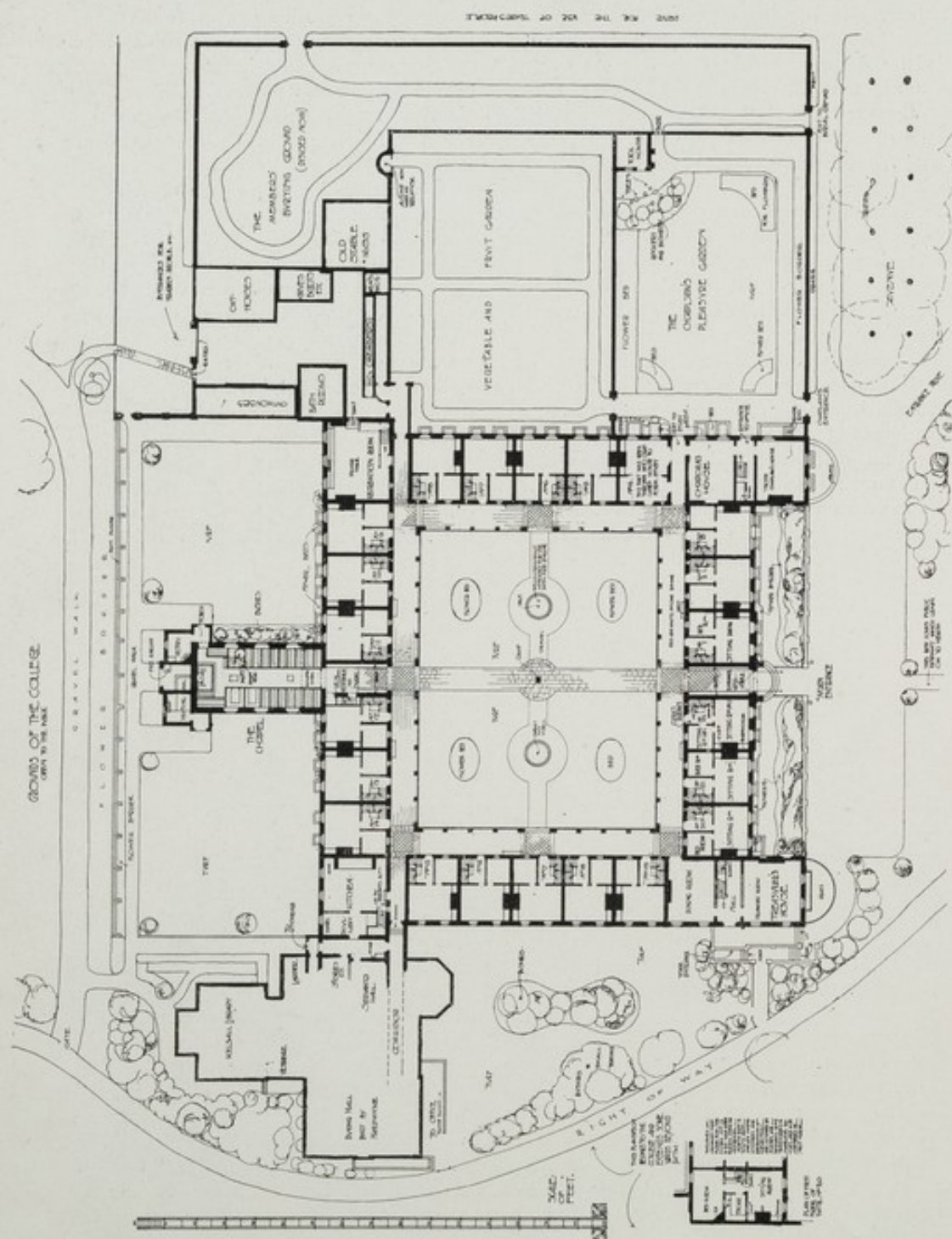

GENERAL PLAN. MEASURED AND DRAWN BY T. FRANK GREEN.



VIEWS OF THE COLLEGE BUILDING FROM GROSVENOR ROAD.

Photo: Arch. Review Photo. Bureau.

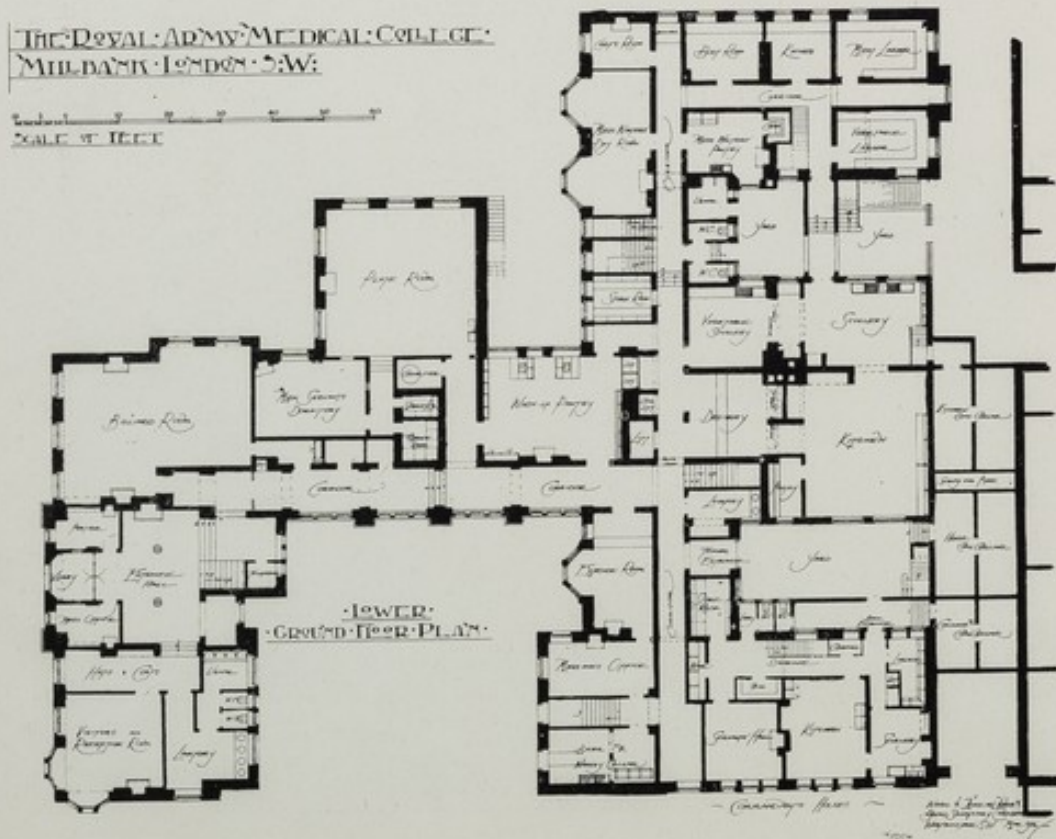
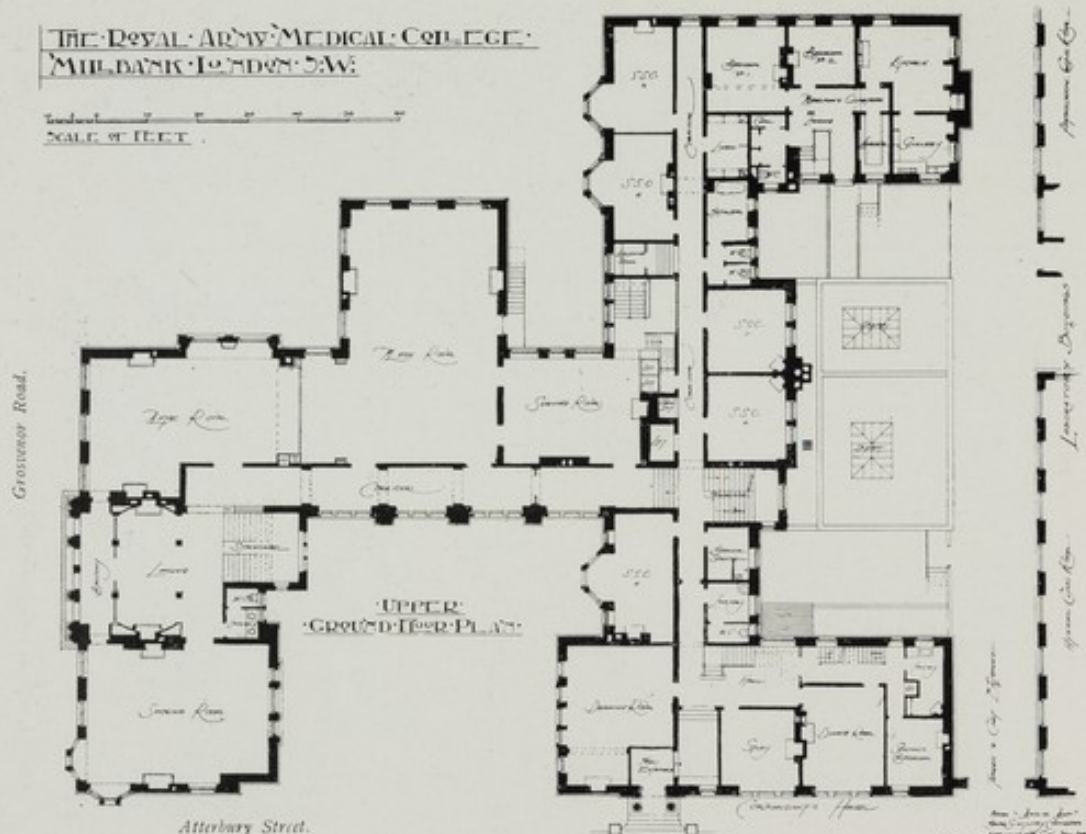

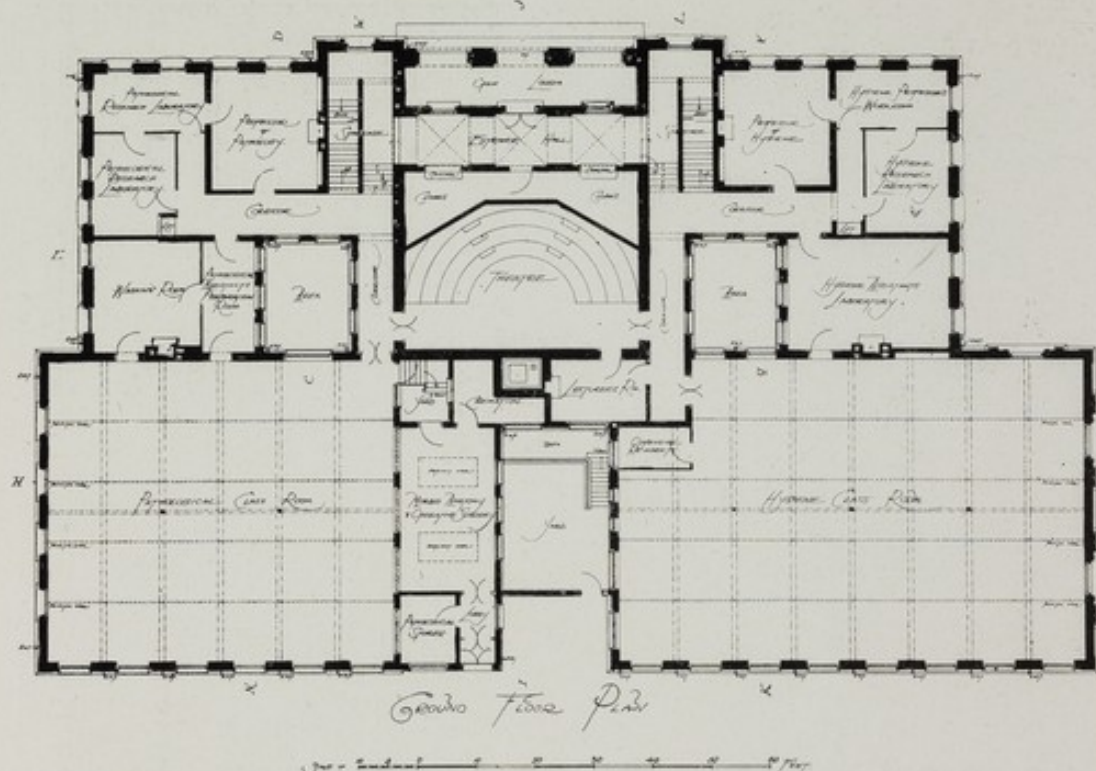

THE LABORATORY BUILDING.

Portland throughout, except that for the heavy projecting cornice on southern block, which is in green Westmorland stone from the Kirkstone quarries of Arthur Jackson & Son, Ambleside. Facing bricks have been supplied by T. Lawrence & Son for the laboratory, and by J. H. Holden, of Cranleigh, for the college.

Whilst economy has been a consideration throughout, a certain amount of latitude has been possible in some of the principal rooms, the woodwork of mess-room, ante-room, library, and staircase being carried out entirely in English oak.

The hot-water supply and steam are provided from two 27 ft. boilers in basement of laboratory, and the engineering works have been carried out

by John Legg & Son, Swansea, under the superintendence of Kirkland and Capper, consulting engineers. The radiators used were manufactured and supplied by the National Radiator Co., and consist largely of their Astro swinging pattern.

We are indebted to the courtesy of Colonel James, the Commandant, for permission to take the accompanying photographs.

The cost of the buildings amounts, approximately, to £94,000, inclusive of laboratory and electric-light fittings; and the work generally has been executed by Ashby & Horner, Aldgate, E., in conjunction with the various sub-contractors, some of whose names are subjoined.

ROYAL ARMY MEDICAL COLLEGE AND LABORATORY, LONDON.

WOODD & AINSLIE, Architects.

KIRKLAND & CAPPER, Consulting Engineers.

F. WALKER, Clerk of Works.

ASHBY & HORNER, General Contractors.

SOME OF THE SUB-CONTRACTORS.

OTIS ELEVATOR CO.—Electric Lift.

T. LAWRENCE & SONS, Bracknell; J. H. HOLDEN, Cranleigh.—Facing Bricks.

JOHN LEGG & SON, Swansea.—Hot-water Engineering and "Ideal Radiators.

CASH & CO.—Electric Bells and Telephones.

OSLER & CO.—Electric Fittings.

LONGDEN & CO.; ROBBINS & CO., Dudley.—Grates.

JOHN HEYWOOD & CO., Manchester.—Laboratory Fittings.

FRAZZI FIREPROOF CONSTRUCTION CO.—Fireproof Flooring.

FARMER & BRINDLEY; J. WHITEHEAD & SONS.—Marble Work.

GILBERT SEALE.—Stone Carving.

JAMES GIBBONS.—Door Furniture, &c.

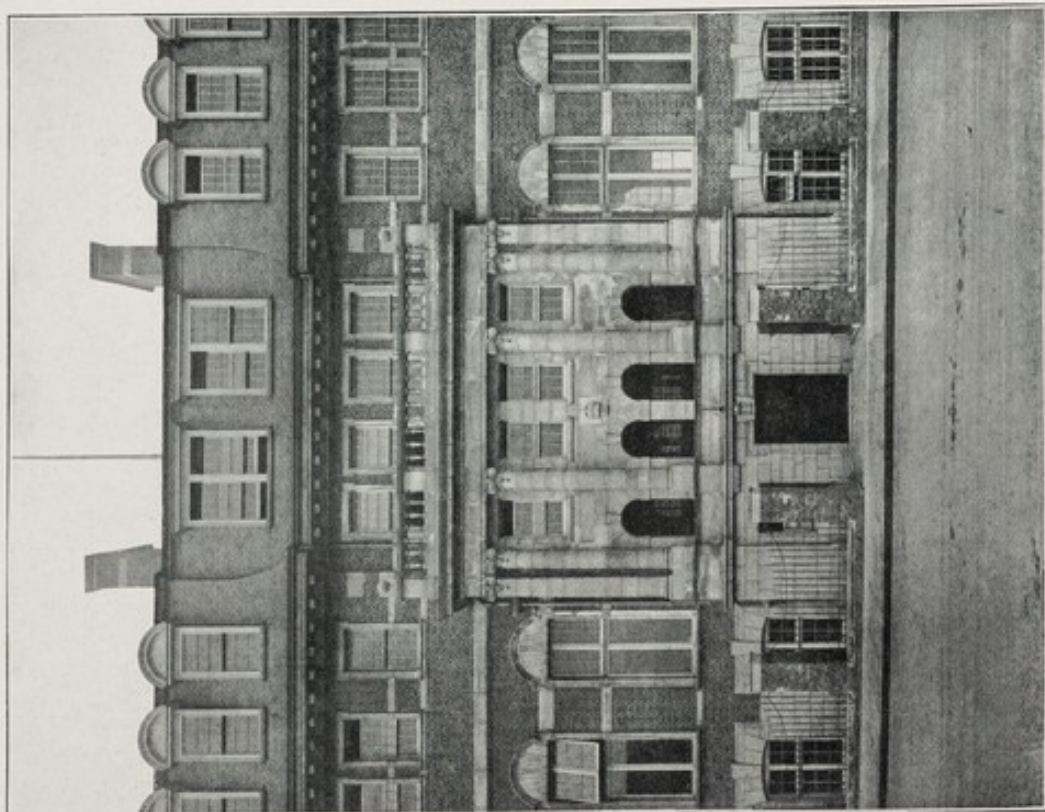

DETAIL OF FAÇADE ON GROSVENOR ROAD.

Photo: Arch. Service Photo Bureau.

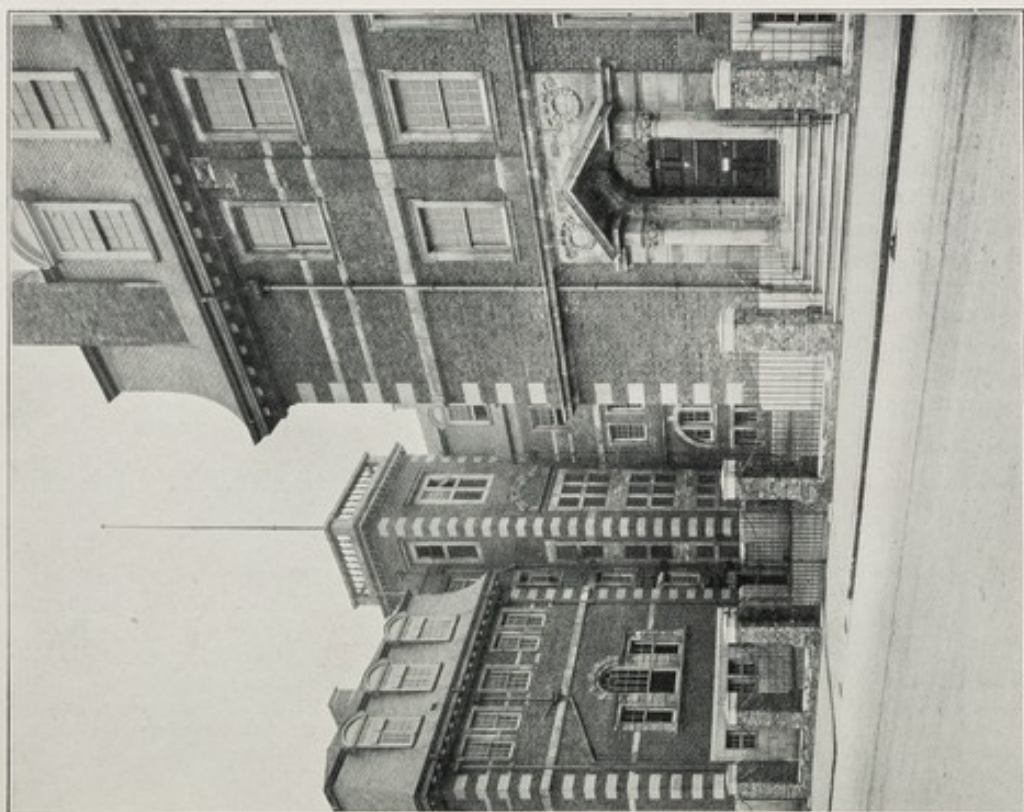

ENTRANCE TO THE COMMANDANT'S HOUSE IN ATTERBURY STREET

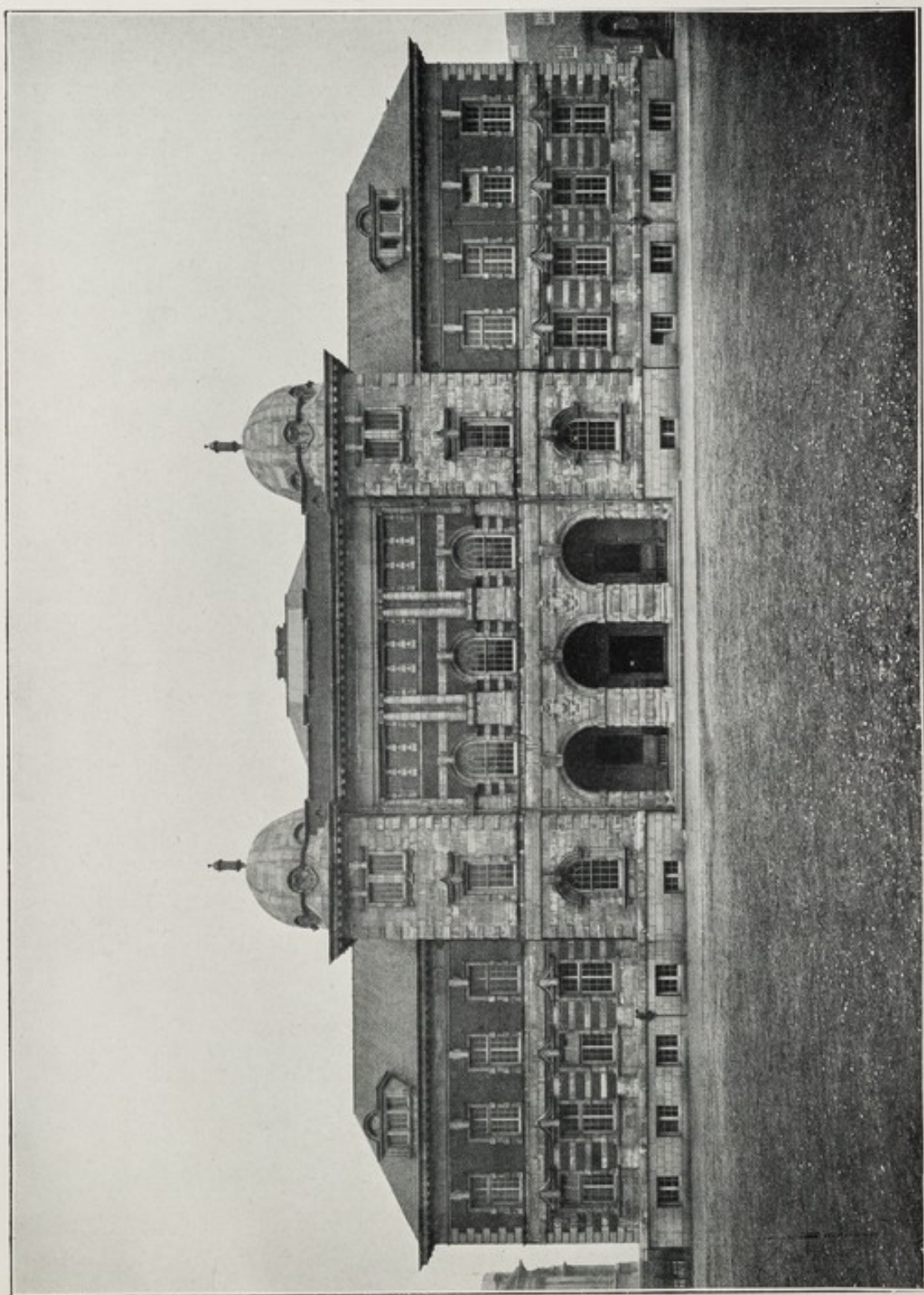

Photo. Arch. Review Photo. Bureau.

THE LABORATORY BUILDING.

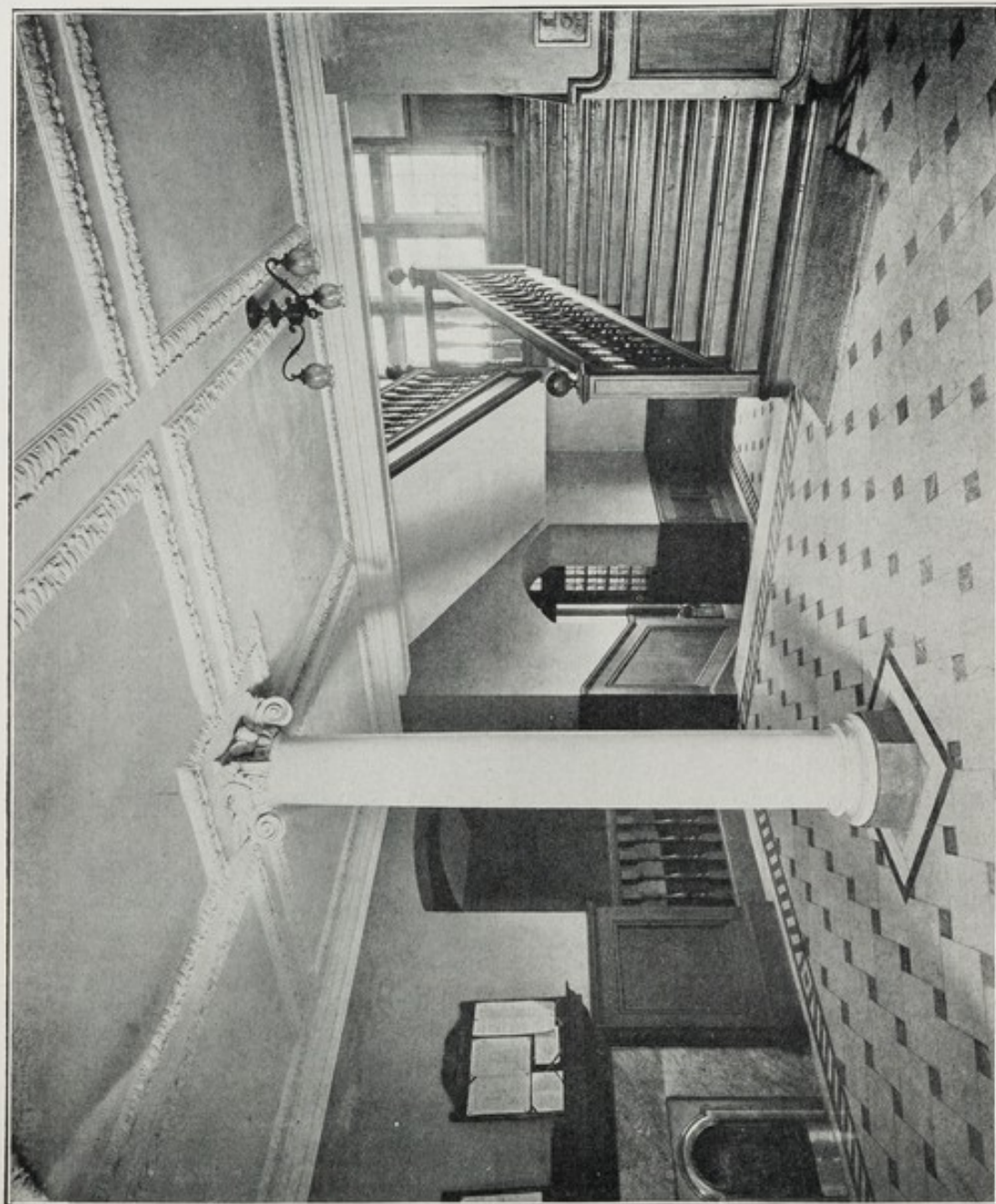
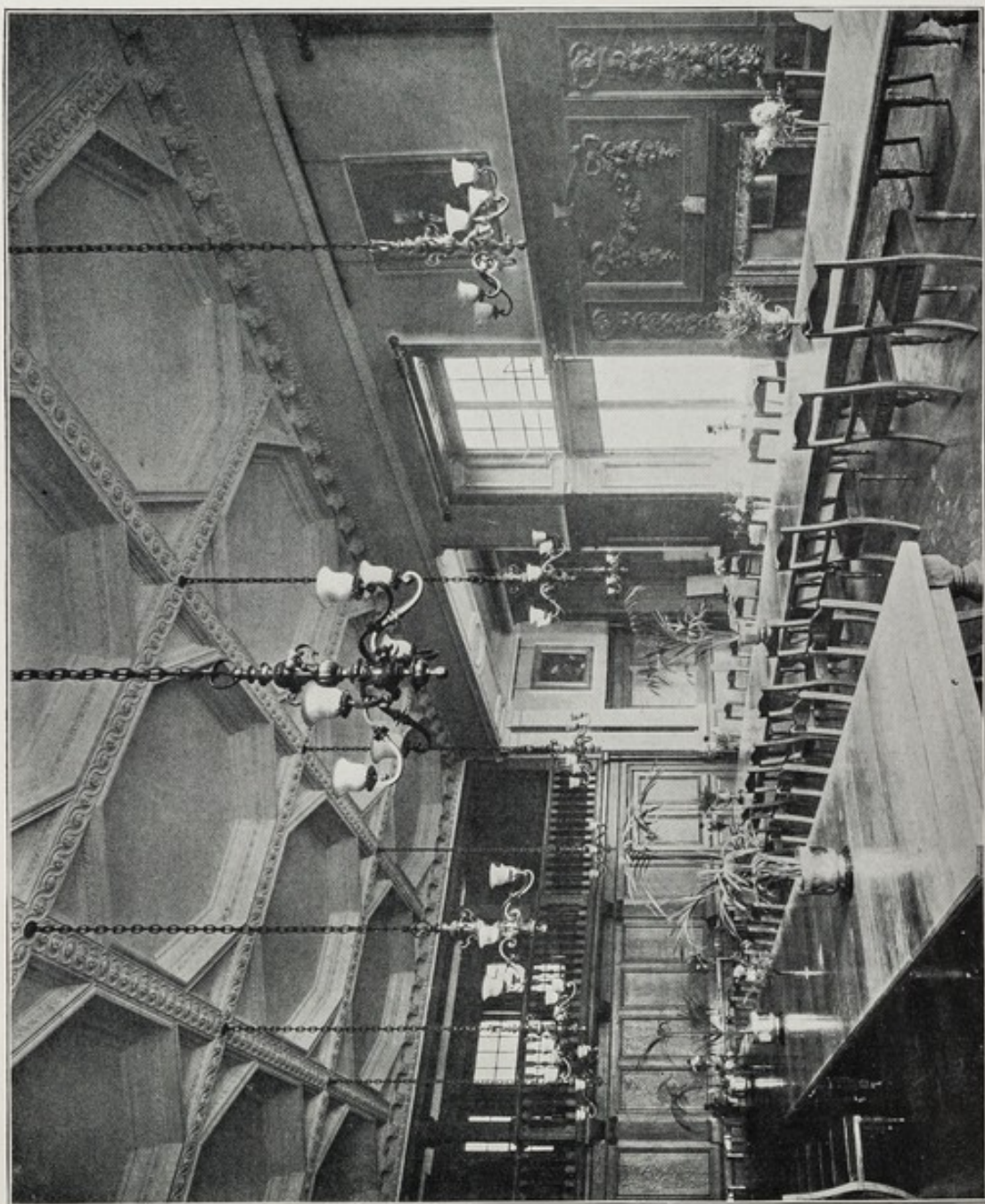

Photo: Arch. Raynor Photo, Boston.

THE ENTRANCE HALL OF THE COLLEGE.



THE MESS-ROOM.

Photo: Arch. Review Photo Bureau.

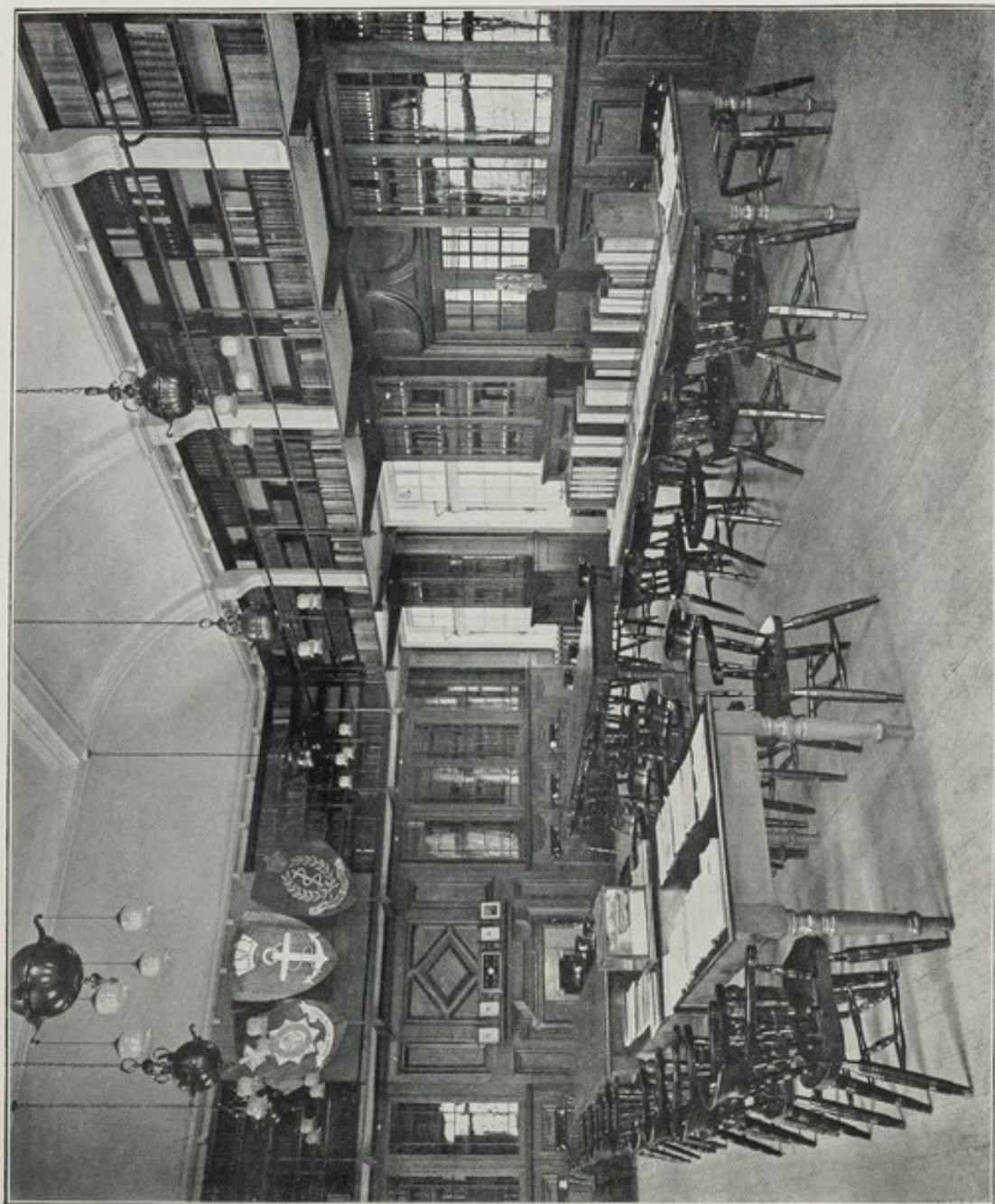

Photo: Arch. Resica Photo. Bureau.

THE LIBRARY.



Photo: Arch. Review Photo Bureau.

THE ANTE-ROOM.

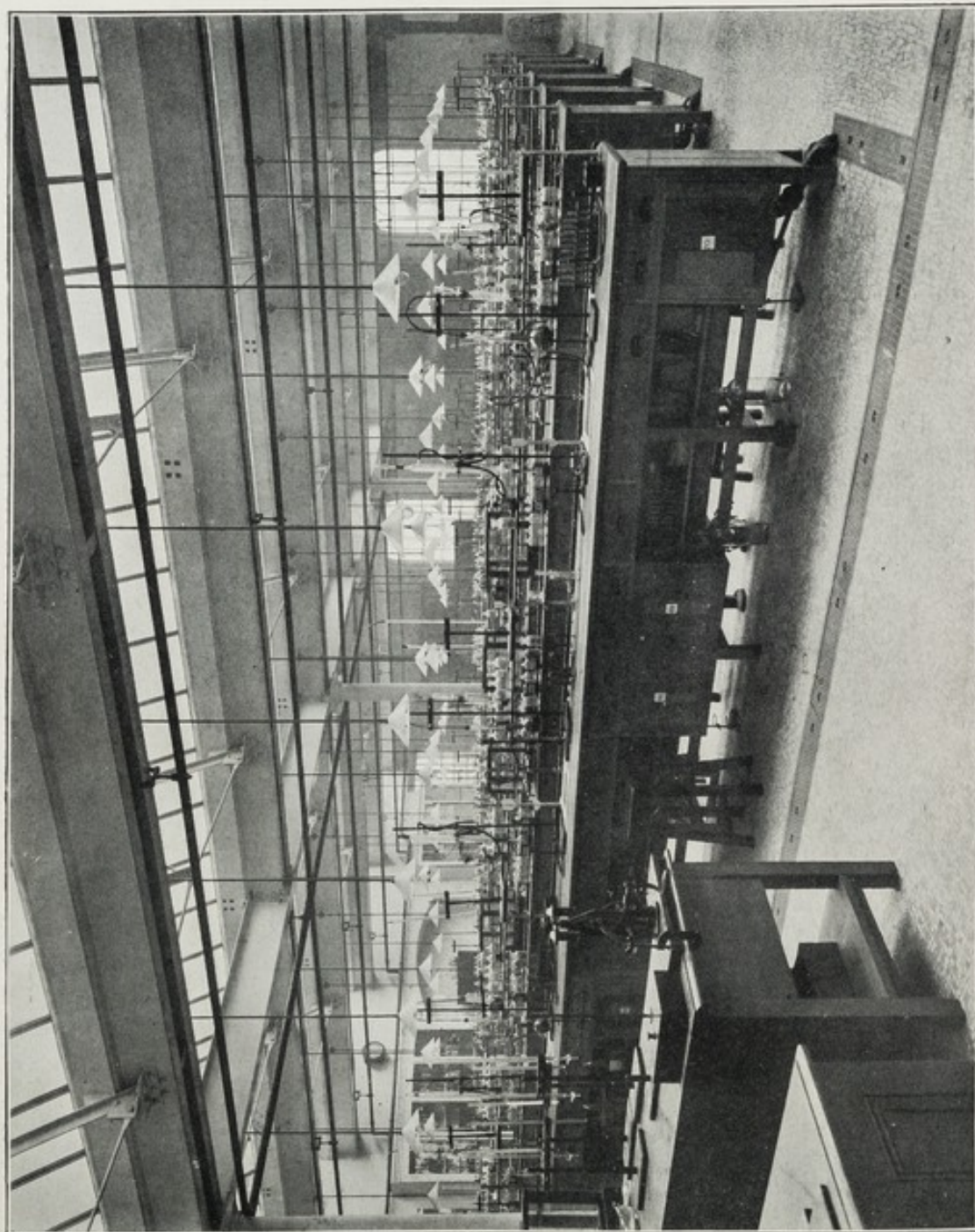
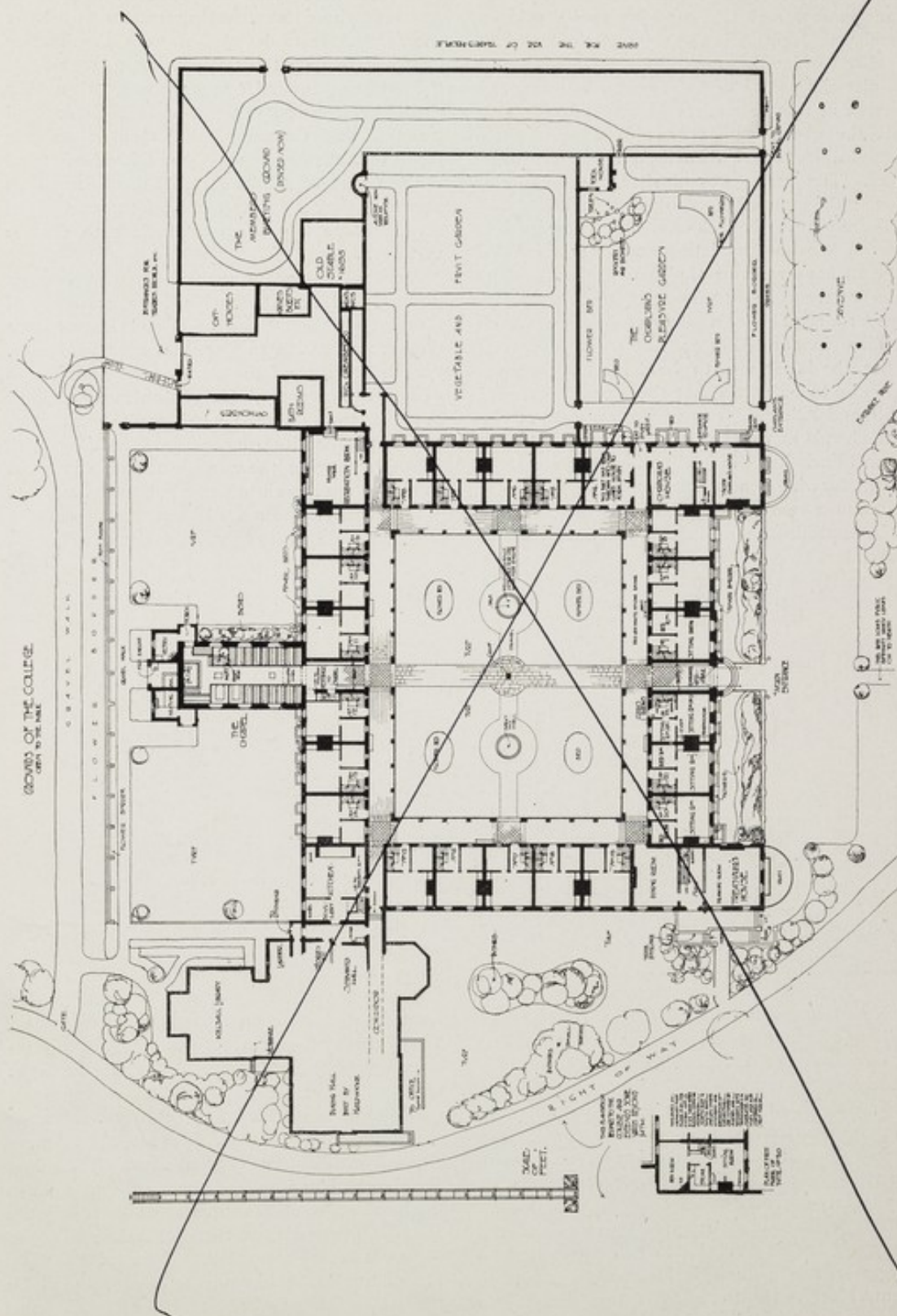

Photo: Arch. Review Photo. Bureau.

INTERIOR OF HYGIENE CLASS-ROOM.



GENERAL PLAN, MEASURED AND DRAWN BY T. FRANK GREEN.

remainder dealing with the foundation and endowment of the college, its rules and officers, its management, and the pensions to be paid to members. Mention is also made of the "gownes all alike" which they are to wear. Unfortunately no pictorial record of these seems to exist, and a writer in the "Strangers' Guide" of 1787 says that the gowns with founders' badge formerly worn had not even then been in use for some years. The badge was of silver, oval in form, bearing the arms of Morden and Brand.

There were to be in the college as many poor merchants as the foundation would maintain, who were to have rooms and £20 yearly each. The officers were to be a treasurer at a salary of £40 a year; a chaplain at a salary of £30 a year, each residing in the college; further, a cook and butler, the latter also to be clerk of the chapel, were also to be provided at £10 a year each, with board and lodging. The management was to be in the hands of visitors or trustees appointed by the will (including Sir John's wife, Dame or Lady Susan), for whose entertainment during the yearly visitation a sum of £10 was to be set aside to be expended in a dinner to themselves and provender and stabling for their horses; and rooms also were to be provided for the reception of the visitors.

At the decease of any two of them, other Turkey merchants were mentioned as their successors. At the death of these, further trustees to fill the vacancies were to be chosen from the Turkey Company to keep the numbers up to seven, and "if that company fail," says the will, "then they should be chosen out of the East India Company," "and if that Company fail," then out of the Court of Aldermen of the City of London, "and if the Court of Aldermen fail" the visitors then surviving should at the death of any one of the seven choose a gentleman of Kent to fill the vacancy.

A codicil states that as the House of Commons has rejected his application for a remission of taxation for the college, he is obliged to reduce the yearly pension to £15, and after his death, "some portions of the estate not answering as well as was expected," Lady Morden was obliged to reduce the number of members also, which was, however, at her decease again increased.

The increase in the value of the property held by the estate has since much enlarged the scope of the charity, and not only are the pensions to members and salaries of officials now more liberal, but a number of out-pensioners receive relief.

T. FRANK GREEN.

(To be continued.)

The Royal Army Medical College and Laboratory, Millbank, London.

Woodd and Ainslie, Architects.



THESE buildings have been erected, under instructions from the Army Medical Advisory Board, for His Majesty's Government as the headquarters of the Army Medical Staff in London, to replace the educational department at Netley, now abandoned.

They consist of two blocks, and occupy a fine site overlooking the river and embankment immediately adjoining the Tate Gallery.

The southern portion is entirely devoted to officers' quarters, and consists of the various mess-rooms, commandant's house, mess-man's quarters and offices, kitchen, and accommodation for seventy-six resident officers.

The northern block is given up to educational purposes, and is divided into two departments—hygienic and pathological—arranged round a central lecture theatre, and has been designed to harmonise more or less with the barrack buildings

adjoining, so as to lend a certain amount of uniformity to the parade-ground.

The river frontage, unfortunately, could not be extended, as the authorities were desirous of retaining the small ornamental garden which forms a pleasing adjunct to the south-western corner.

The buildings are of fireproof construction throughout, and the roof over residential block formed in concrete on constructional steelwork. The fireproof floors in both buildings were executed by the Frazzi Fireproof Construction, Ltd., who contracted for a provisional sum for the whole of the floor and flat-roof work, including constructional steelwork. These floors were finished with Rust's Vitreous Mosaic bedded on the floor. The whole of the partitions used in the buildings were also supplied and fixed by the Frazzi Fireproof Construction, Ltd. They are all three inches thick, built of Frazzi Excelsior Partition slabs. Grey granite has been used for the base of the building and the angle quoins generally, the remainder of the stone being



VIEWS OF THE COLLEGE BUILDING FROM GROSVENOR ROAD.

Photo: Arch. Review Photo. Bureau.

THE ROYAL ARMY MEDICAL COLLEGE
MILBANK LONDON N.W.

0 10 20 30 40 50
SCALE OF FEET

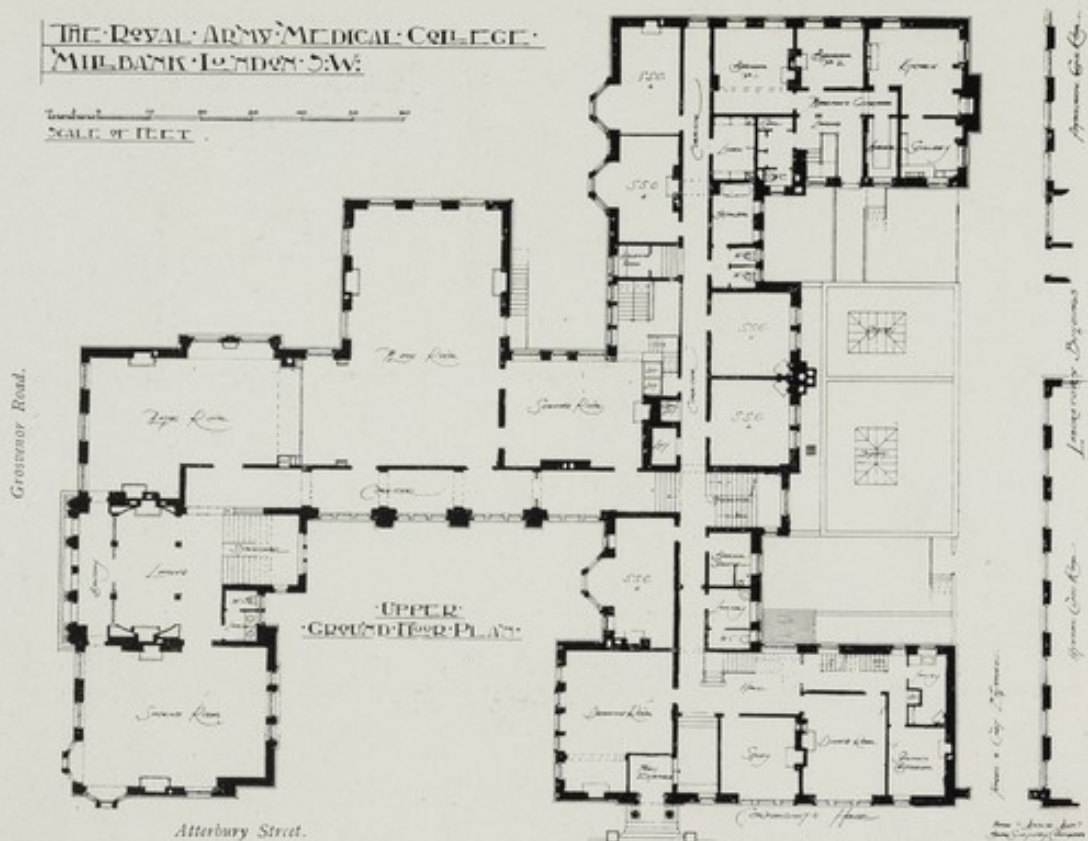

THE ROYAL ARMY MEDICAL COLLEGE
MILBANK LONDON S.W.

0 1 2 3 4 5 6 7
SCALE IN FEET

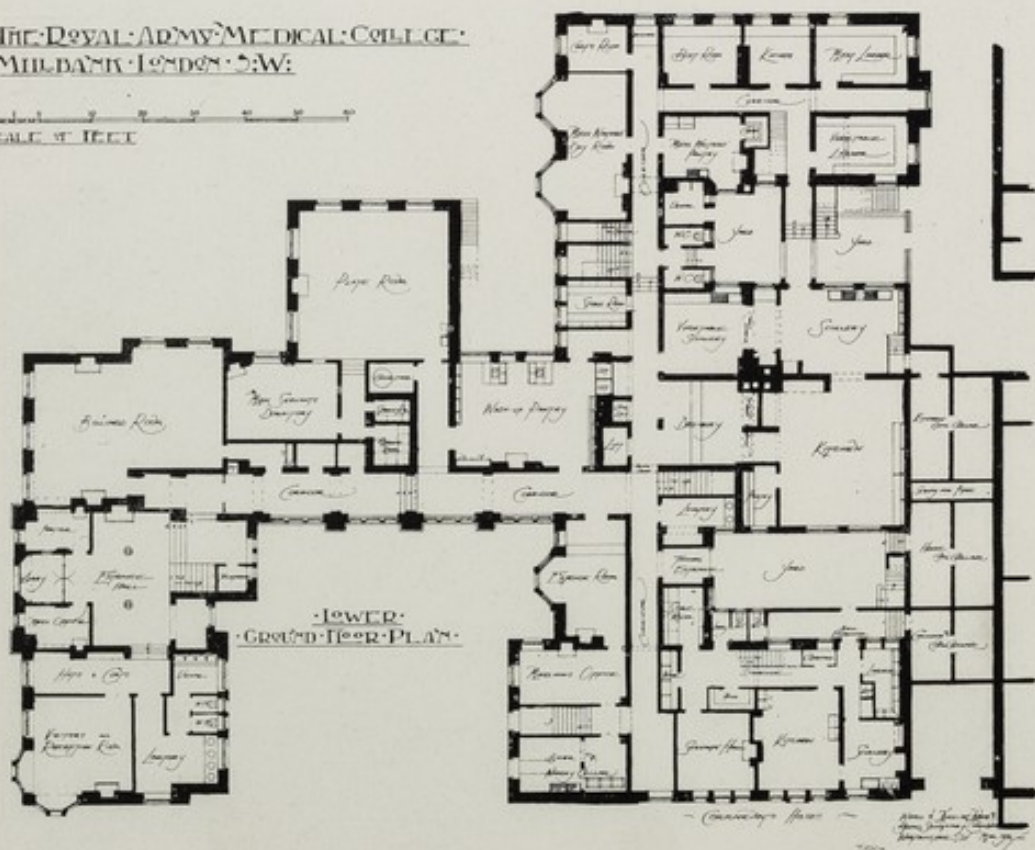

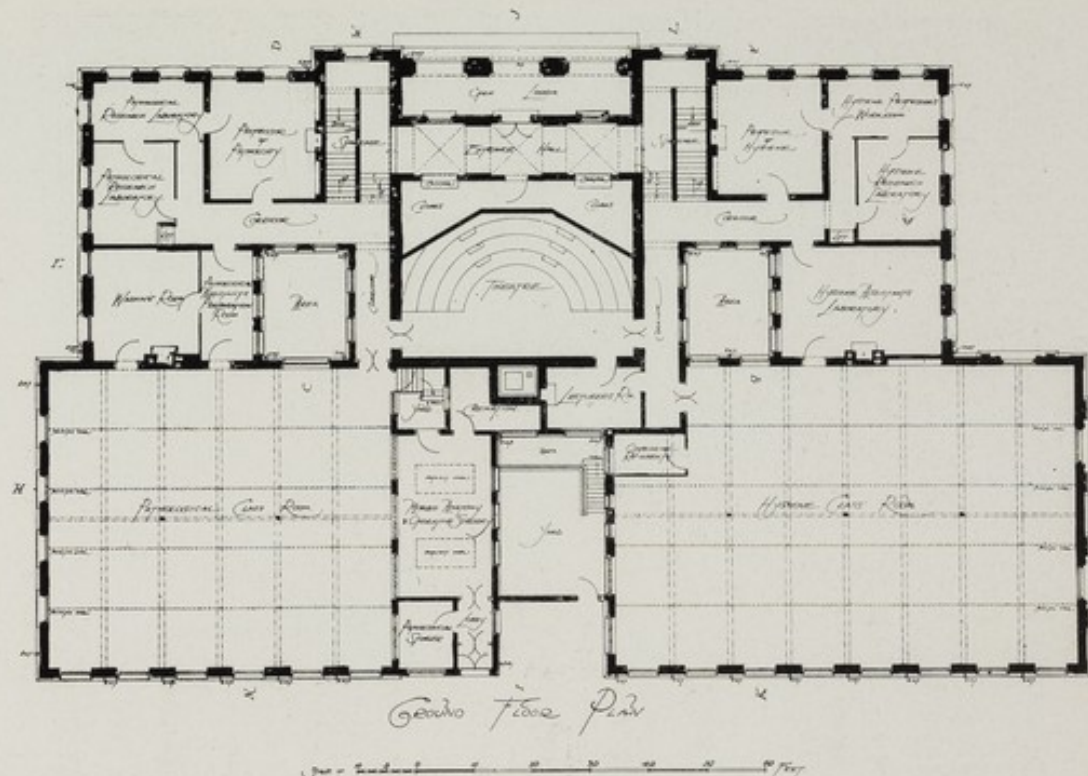

THE LABORATORY BUILDING.

Portland throughout, except that for the heavy projecting cornice on southern block, which is in green Westmorland stone from the Kirkstone quarries of Arthur Jackson & Son, Ambleside. Facing bricks have been supplied by T. Lawrence & Son for the laboratory, and by J. H. Holden, of Cranleigh, for the college.

Whilst economy has been a consideration throughout, a certain amount of latitude has been possible in some of the principal rooms, the woodwork of mess-room, ante-room, library, and staircase being carried out entirely in English oak.

The hot-water supply and steam are provided from two 27 ft. boilers in basement of laboratory, and the engineering works have been carried out

by John Legg & Son, Swansea, under the superintendence of Kirkland and Capper, consulting engineers. The radiators used were manufactured and supplied by the National Radiator Co., and consist largely of their Astro swinging pattern.

We are indebted to the courtesy of Colonel James, the Commandant, for permission to take the accompanying photographs.

The cost of the buildings amounts, approximately, to £94,000, inclusive of laboratory and electric-light fittings; and the work generally has been executed by Ashby & Horner, Aldgate, E., in conjunction with the various sub-contractors, some of whose names are subjoined.

ROYAL ARMY MEDICAL COLLEGE AND LABORATORY, LONDON.

WOODD & AINSLIE, Architects.

KIRKLAND & CAPPER, Consulting Engineers.

F. WALKER, Clerk of Works.

ASHBY & HORNER, General Contractors.

SOME OF THE SUB-CONTRACTORS.

OTIS ELEVATOR Co.—Electric Lift.

T. LAWRENCE & SONS, Bracknell; J. H. HOLDEN, Cranleigh.—Facing Bricks.

JOHN LEGG & SON, Swansea.—Hot-water Engineering and "Ideal Radiators.

CASH & CO.—Electric Bells and Telephones.

OSLER & CO.—Electric Fittings.

LONGDEN & CO.; ROBBINS & CO., Dudley.—Grates.

JOHN HEYWOOD & CO., Manchester.—Laboratory Fittings.

FRAZZI FIREPROOF CONSTRUCTION CO.—Fireproof Flooring.

FARMER & BRINDLEY; J. WHITEHEAD & SONS.—Marble Work.

GILBERT SEALE.—Stone Carving.

JAMES GIBBONS.—Door Furniture, &c.

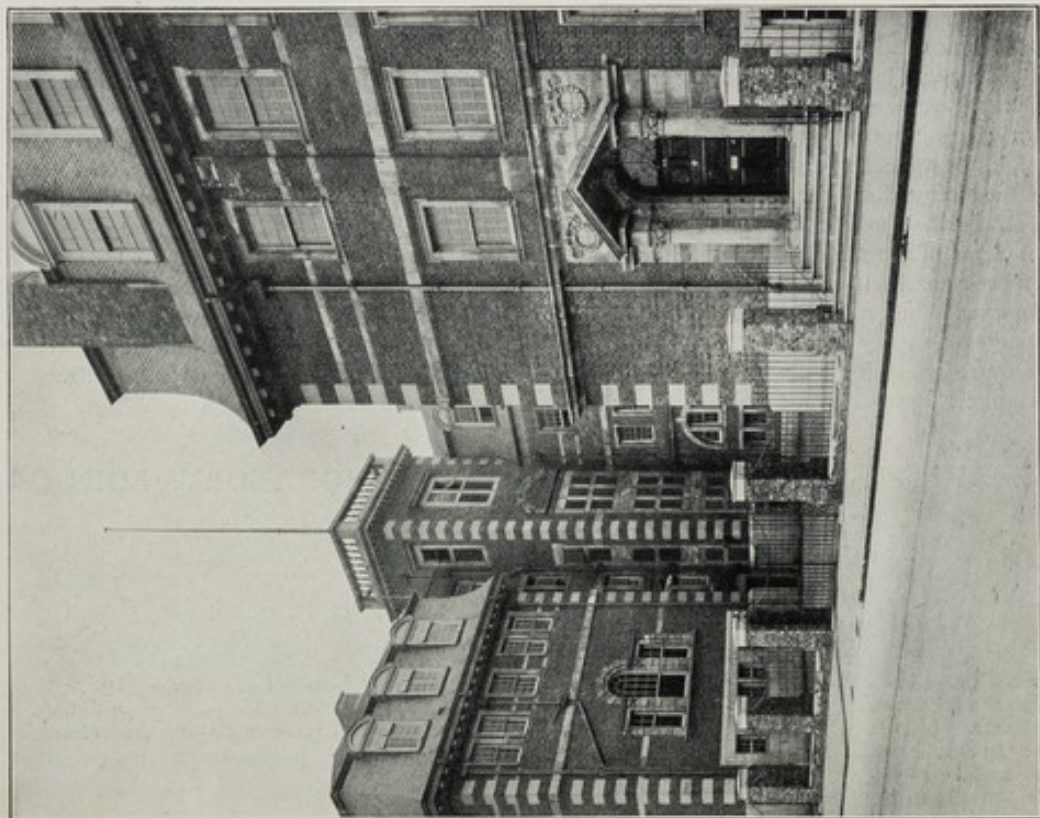

ENTRANCE TO THE COMMANDANT'S HOUSE IN ATTERBURY STREET

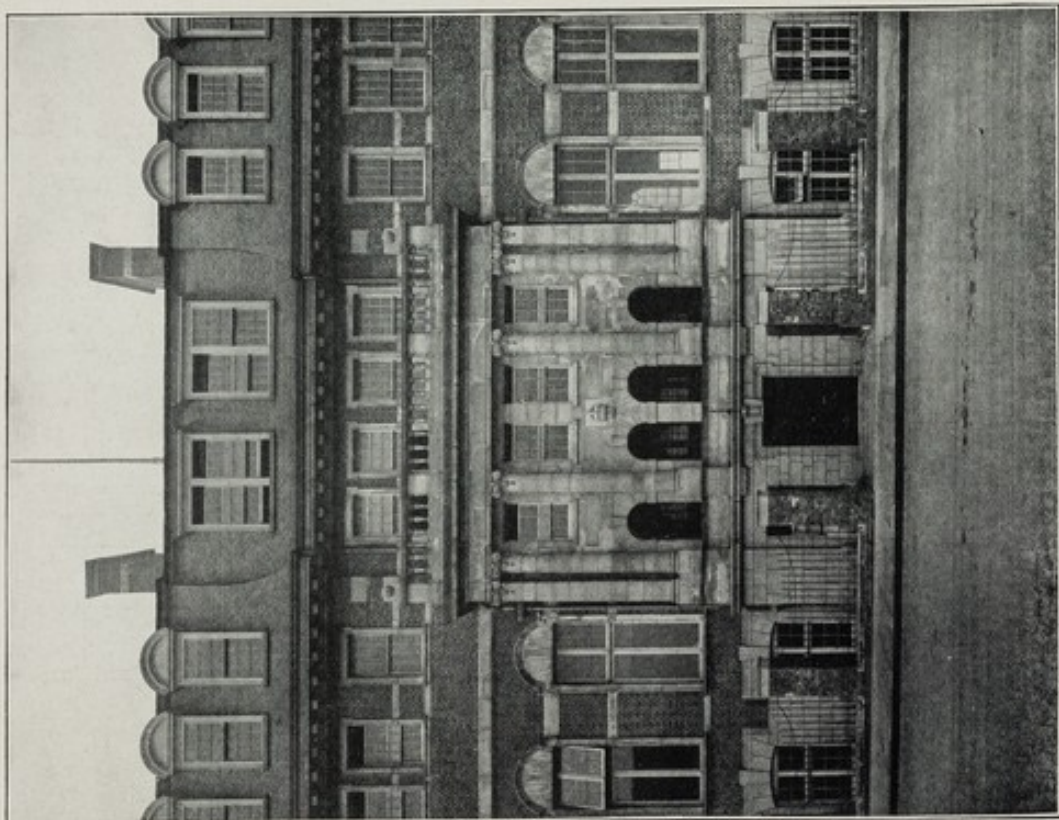

DETAIL OF FAÇADE ON GROSVENOR ROAD.

Photo: Arch. Review Photo Bureau.

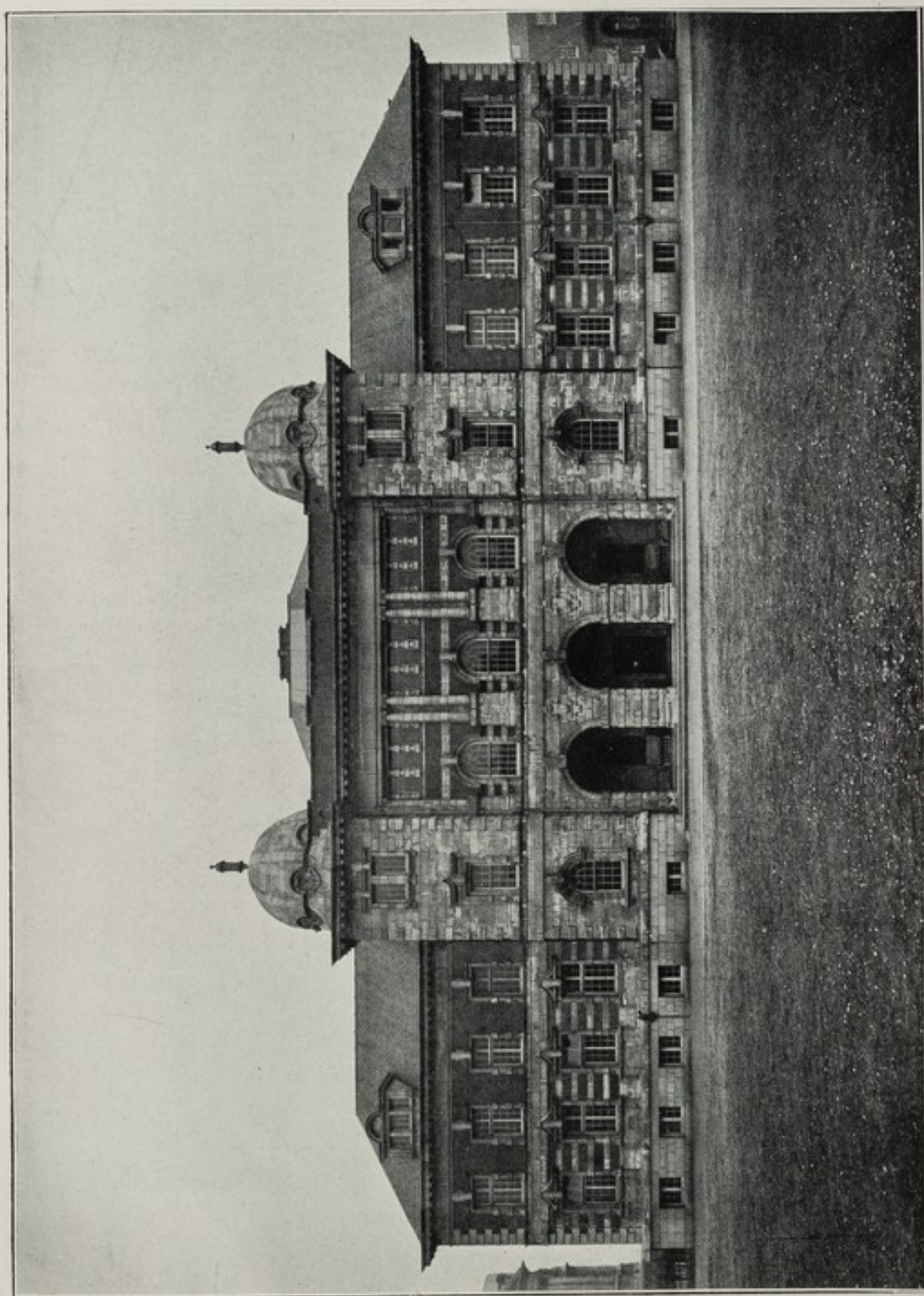
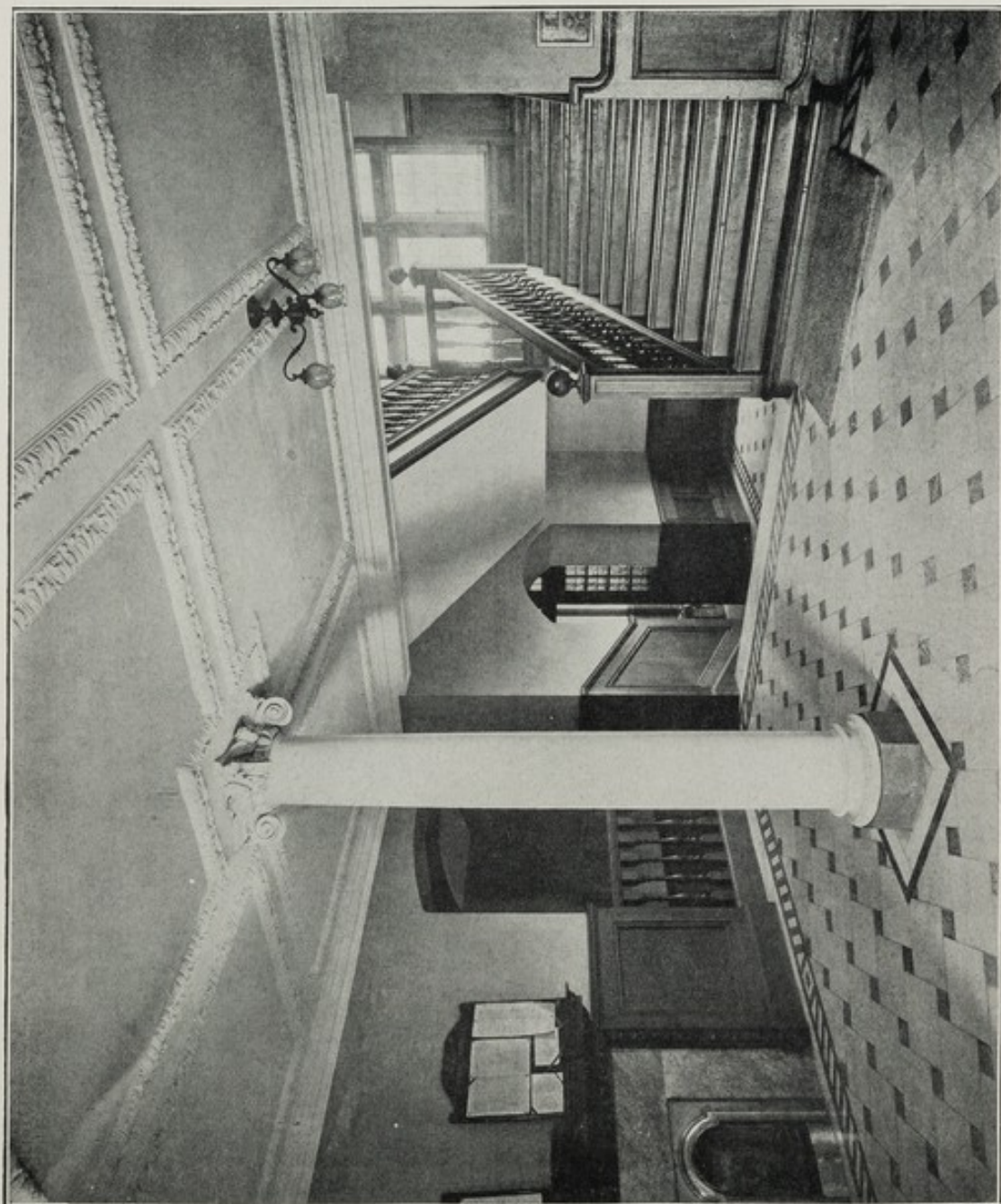

Photo: Arch. Review Photo Bureau.

THE LABORATORY BUILDING.



THE ENTRANCE HALL OF THE COLLEGE.

Photo: Arch. Review Photo Bureau.

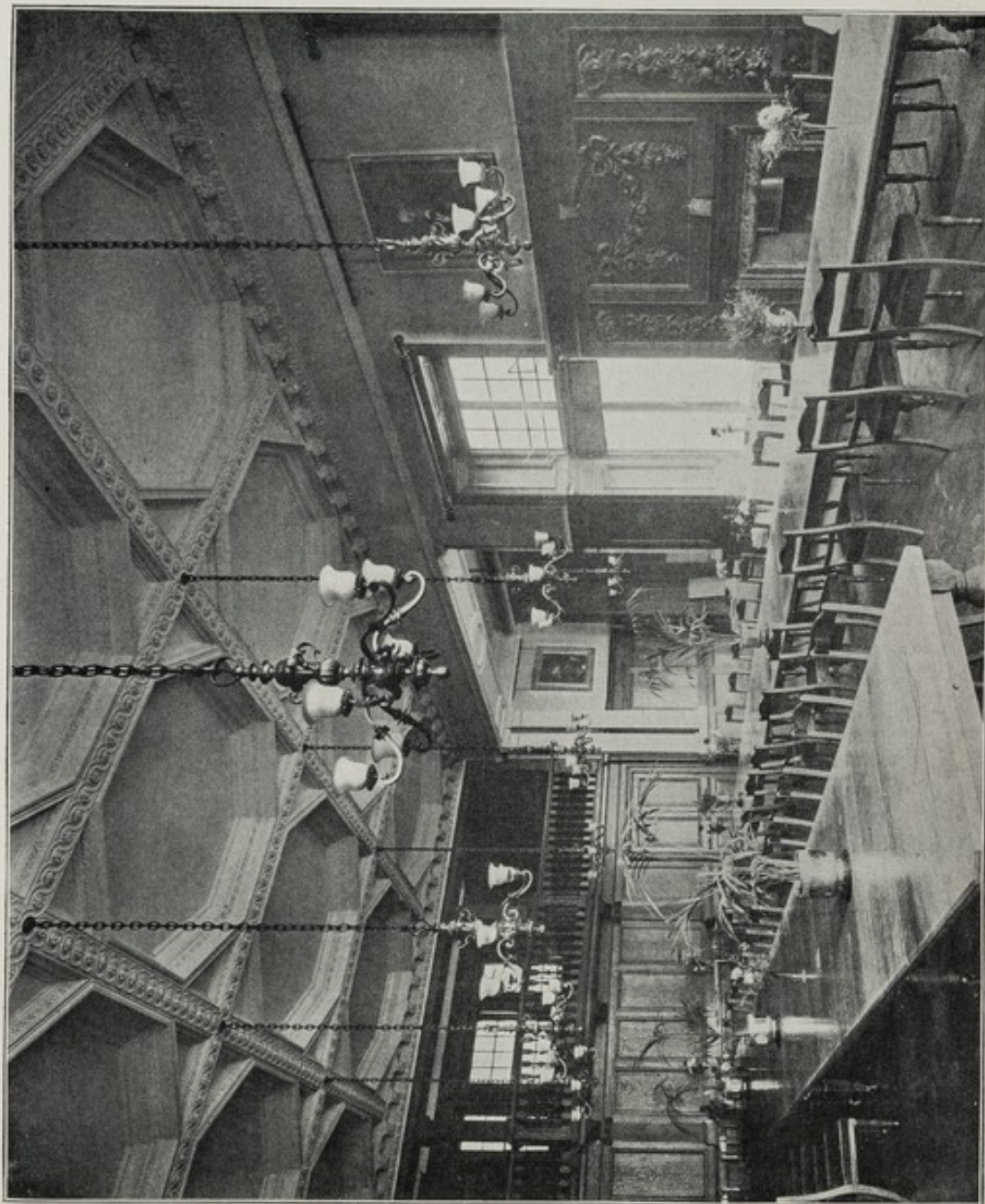

Photo: Arch. Kevlar Photo Bureau.

THE MESS-ROOM.

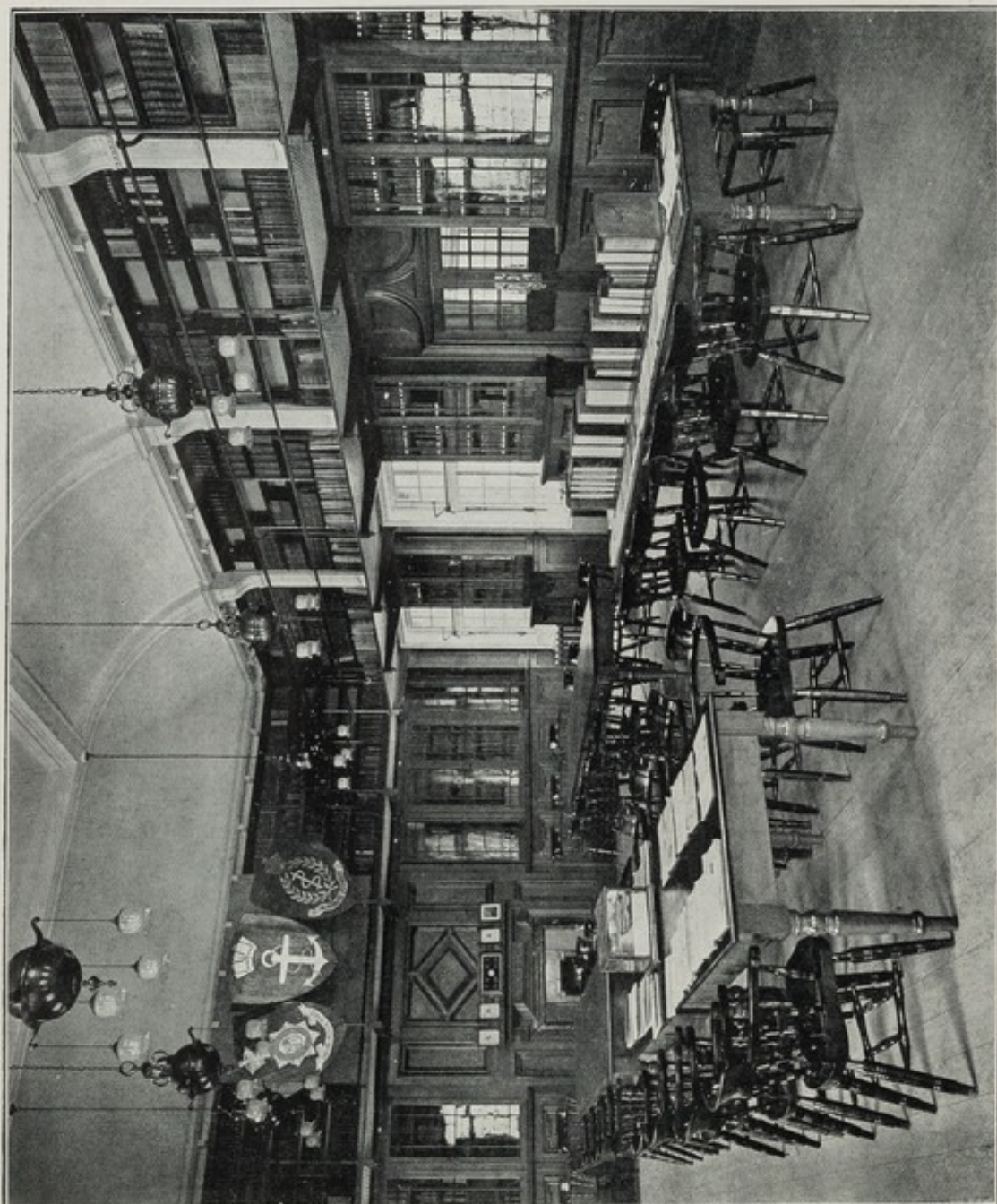

Photo: Arch. Review Photo, Bureau.

THE LIBRARY.



Photo: Arch. Review Photo. Bureau.

THE ANTE-ROOM.



INTERIOR OF HYGIENE CLASS-ROOM.

Photo: Arch. Review Photo, Burton.

