

Volume 4

Publication/Creation

1875

Persistent URL

<https://wellcomecollection.org/works/m2qvdvsv>

License and attribution

This work has been identified as being free of known restrictions under copyright law, including all related and neighbouring rights and is being made available under the Creative Commons, Public Domain Mark.

You can copy, modify, distribute and perform the work, even for commercial purposes, without asking permission.



Wellcome Collection
183 Euston Road
London NW1 2BE UK
T +44 (0)20 7611 8722
E library@wellcomecollection.org
<https://wellcomecollection.org>



The image shows the front cover of an antique book. The cover is decorated with a marbled paper pattern featuring a dark blue background with intricate, organic shapes in shades of red, orange, and yellow. A white rectangular label is affixed to the left side of the cover. The text on the label is as follows:

The Library of the
Wellcome Institute for
the History of Medicine

Accession Number
33270

Press Mark
MS.
5513

Accession Number

33270

Press Mark

MS.

5513

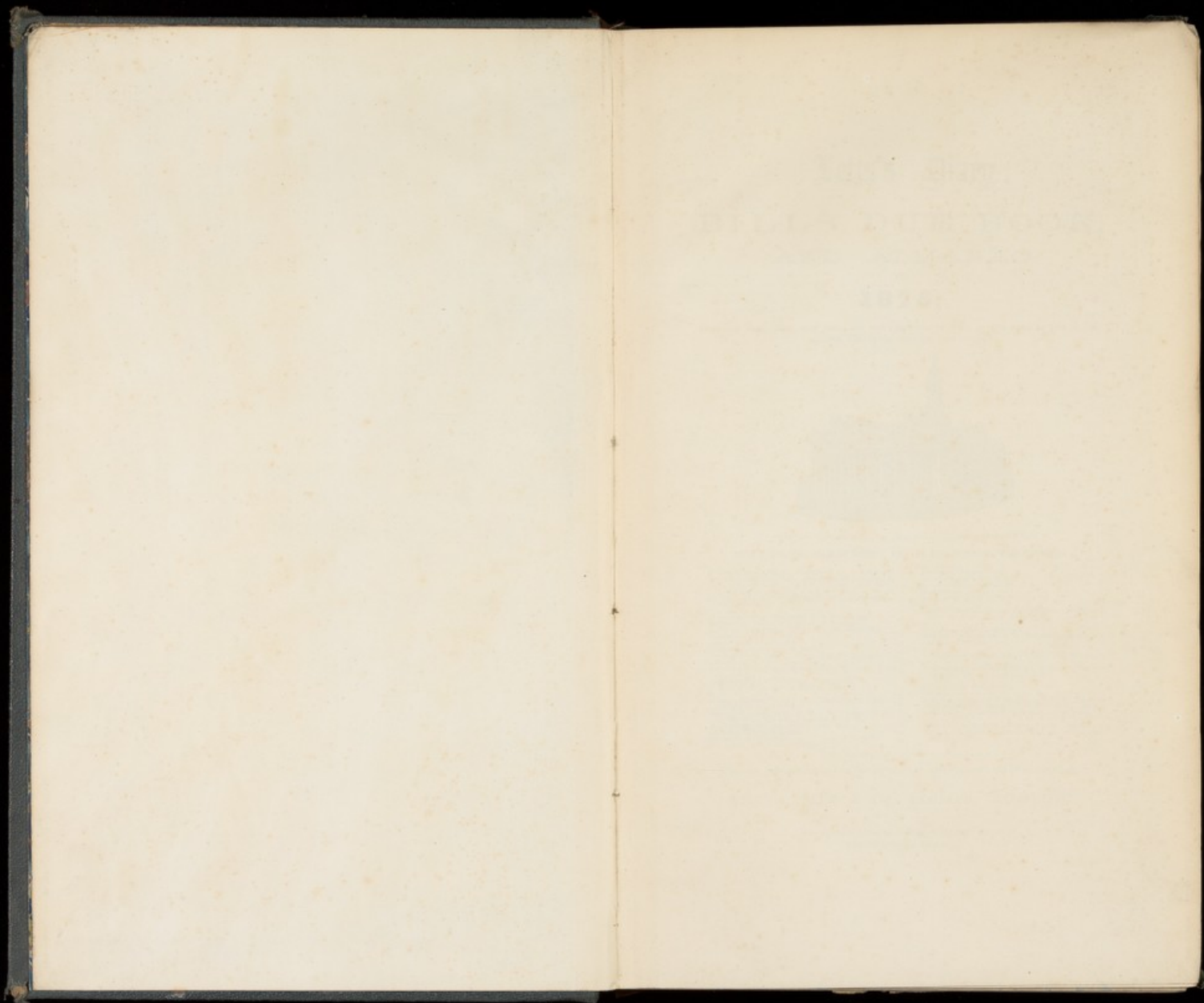

Letts's Diary
OR
BILLS DUE BOOK,
AND ALMANAC
FOR
1875;

BEING THE THIRD AFTER LEAP YEAR, AND THE THIRTY-EIGHTH YEAR OF THE REIGN OF HER MAJESTY
 QUEEN VICTORIA—(Accession June 20, 1837).



AGENTS FOR THE SALE OF LETTS'S DIARIES AND GENERAL MANUFACTURERS.

- | | |
|---|---|
| <p>AFRICA: Gold Coast—Richards, Glanville & Co. <i>Bechuanaland</i>—T. Davis & Sons; Adams & Co. <i>Port Natal</i>—T. Davis & Sons. <i>Orange Free State</i>—J. C. Juba; C. J. Martin. <i>Port Elizabeth</i>—G. Hillard; Richards, Smyth & Co.; J. W. G. Mackay. <i>King William's Town</i>—E. Gray; <i>Stanger</i>—T. Hill; <i>Port Natal</i>—T. Hill.</p> <p>AMERICA: <i>Baltimore</i>—George Robertson; <i>Boston</i> & <i>Madisonville</i>. <i>Boston</i>—John Sands; F. J. Moore; C. T. Sanden. <i>London</i>—W. G. & S. W. W. & Co.; <i>Westminster</i>—Bentley. <i>Boston</i>—Jas. May & Co. <i>Boston</i>—Jas. May & Co. <i>Boston</i>—W. G. & S. W. W. & Co. <i>Boston</i>—J. J. Payne; <i>London</i> (N.Z.)—J. Howell. <i>London</i>—J. J. Payne; <i>London</i> (N.Z.)—J. Howell. <i>London</i>—J. J. Payne; <i>London</i> (N.Z.)—J. Howell. <i>London</i>—J. J. Payne; <i>London</i> (N.Z.)—J. Howell. <i>London</i>—J. J. Payne; <i>London</i> (N.Z.)—J. Howell. <i>London</i>—J. J. Payne; <i>London</i> (N.Z.)—J. Howell. <i>London</i>—J. J. Payne; <i>London</i> (N.Z.)—J. Howell.</p> <p>ASIA: <i>Bombay</i>—Thacker, Vining & Co.; <i>Treacher</i> & Co. (Lomb.); <i>Bombay</i> & Co.; <i>Comer</i> & Co. <i>Calcutta</i>—Thacker, Vining & Co.; W. Newman & Co.; <i>Warran</i> & Co.; <i>Ray</i> & Co.; <i>Bombay</i>, <i>M.B. & Co.</i> <i>Madras</i>—Hugganbhai & Co.; <i>Govind</i> Bros. <i>Bombay</i>—Thacker & Co. <i>Bombay</i>—Thacker & Co. <i>Bombay</i>—The Factor's Office.</p> | <p>INDIA—continued. <i>Kanpur</i>—Davies & Co. <i>Lahore</i>—W. Bell; <i>Warran</i> & Co. <i>Lucknow</i>—Parker, Allen & Co. <i>Shanghai</i>—J. Little & Co. <i>Bombay</i>—E. Jones & Co.; <i>Hong Kong</i> & Co. <i>Canton</i>—Cargill & Co.; J. Macdonald & Co.; O'Halloran Bros. <i>Calcutta</i> and <i>Kanpur</i>—Cargill & Co.</p> <p>CHINA: <i>Hong Kong</i>—Lamb, Crawford & Co. <i>Shanghai</i>—Lamb, Crawford & Co.; <i>Hull</i> & <i>Hollis</i>; <i>Kelly</i> & Co.; <i>A. H. De Crespigny</i>.</p> <p>JAPAN: <i>London</i>—Lamb, Crawford & Co. <i>Hong Kong</i>—E. C. Kirby & Co.</p> <p>CHINA: <i>Shanghai</i>—Duncan Ross; H. Miles; <i>Quebec</i>—Middleton & Co. <i>Bombay</i>—Parker—Cargill, Clark & Co. <i>Nor. Scotia</i>—C. E. Morton & Co. <i>London</i>—G. E. Morton & Co.</p> <p>WEST INDIES: <i>Jamaica</i>—J. Baker & Sons; <i>St. John's</i>, <i>Jamaica</i>—Henderson & Co. <i>Trinidad</i>—W. R. Jamieson, <i>Antigua</i>—B. Hillman. <i>Trinidad</i>—J. Todd & Co.; T. M. French.</p> <p>S. AMERICA: <i>Valparaiso</i>—G. Thomson; <i>Thomas</i> Bros. <i>Santiago</i>—O. Fawcett. <i>Chile</i> and <i>Lima</i>—O'Connell & Co. <i>Buenos Ayres</i>—Mackay Bros.</p> |
|---|---|

PRINTED AND PUBLISHED FOR EXPORT IN JULY, AND FOR HOME USE IN OCTOBER, 1874,
 BY
LETTS, SON & Co. LIMITED, LONDON.

N.B.—For full description of this Diary, see page before January.
[ENTERED AT STATIONERS' HALL.]

JANUARY, 1875.

FEBRUARY, 1875.

MARCH, 1875.

Table for January 1875 with columns for Day of the Month, Name of the Festival, and Time.

Table for February 1875 with columns for Day of the Month, Name of the Festival, and Time.

Table for March 1875 with columns for Day of the Month, Name of the Festival, and Time.

Table for August 1875 with columns for Day of the Month, Name of the Festival, and Time.

Table for April 1875 with columns for Day of the Month, Name of the Festival, and Time.

Table for May 1875 with columns for Day of the Month, Name of the Festival, and Time.

Table for September 1875 with columns for Day of the Month, Name of the Festival, and Time.

Table for December 1875 with columns for Day of the Month, Name of the Festival, and Time.

EXPLANATION OF THE CALENDAR. Moon's Changes. Day of the Week. Time of Sunrise and Sunset.

CHRONOLOGICAL NOTES. Golden Number. Dominical Letter. Roman Indiction.

QUARTER DAYS. England. Lady Day, March 25; Midsummer, June 24.

ECLIPSES IN 1875. In 1875 there will be two Eclipses, both of the Sun. One on 22nd April, and another on 17th October.

JEWISH CALENDAR, 5635. Table showing dates for Jewish months and festivals.

JEWISH CALENDAR, 5636. Table showing dates for Jewish months and festivals.

INDEX TO LETTS'S OFFICE DIARIES.

Index table listing various subjects like Army Agents, Admiralty, and various government departments.

INDEX—continued.

Continuation of the index table, listing subjects like Law and Public Offices, and various reports.

WINNERS OF THE LEADING ENGLISH RACES.

Table listing winners of leading English races for the years 1871 to 1874.

UNIVERSITY BOAT RACES FOR LAST 10 YEARS.

Table listing winners of university boat races for the years 1865 to 1874.

MORAMMENDI CALENDAR.

MORAMMENDI CALENDAR. Table showing dates for Morammedi months and festivals.

332170

JANUARY, 1875.

FEBRUARY, 1875.

MARCH, 1875.

Table with columns for Day of the Month, Sunrise, Sunset, Moon, and other astronomical data for January, February, and March 1875.

Table with columns for Day of the Month, Sunrise, Sunset, Moon, and other astronomical data for January, February, and March 1875.

Table with columns for Day of the Month, Sunrise, Sunset, Moon, and other astronomical data for January, February, and March 1875.

Table with columns for Day of the Month, Sunrise, Sunset, Moon, and other astronomical data for January, February, and March 1875.

Table with columns for Day of the Month, Sunrise, Sunset, Moon, and other astronomical data for January, February, and March 1875.

APRIL, 1875.

MAY, 1875.

Table with columns for Day of the Month, Sunrise, Sunset, Moon, and other astronomical data for April and May 1875.

Table with columns for Day of the Month, Sunrise, Sunset, Moon, and other astronomical data for April and May 1875.

Table with columns for Day of the Month, Sunrise, Sunset, Moon, and other astronomical data for April and May 1875.

Table with columns for Day of the Month, Sunrise, Sunset, Moon, and other astronomical data for April and May 1875.

Table with columns for Day of the Month, Sunrise, Sunset, Moon, and other astronomical data for April and May 1875.

INDEX TO THE PUBLIC GENERAL ACTS—continued.

Section 1. The Local Government Act, 1874. Section 2. The Local Government Act, 1874. Section 3. The Local Government Act, 1874.

INDEX TO THE PUBLIC GENERAL ACTS—continued.

Section 4. The Local Government Act, 1874. Section 5. The Local Government Act, 1874. Section 6. The Local Government Act, 1874.

WEEK, 1875.

DECEMBER, 1875.

Table with columns for Day of the Month, Sunrise, Sunset, Moon, and other astronomical data for December 1875.

EXPLANATION OF THE CALENDAR.

Mean Changes.—New Moon, 1st Quarter, Full Moon, Last Quarter, New Moon. The mean temperature and height of the barometer are the averages of 30 years at the Royal Observatory, Greenwich.

ECLIPSES IN 1875.

In 1875 there will be two Eclipses. 1. April 6, a Total Eclipse, visible at Greenwich, begins at 10.56 Greenwich mean time, in long. 12° 34' N. of Greenwich, and lat. 52° 4' N. and ends at 11.10 a.m. in long. 12° 15' N. and lat. 52° 27' N. Visible in South Africa, India and China. At the Cape of Good Hope the sun will rise partially eclipsed at 5.55 a.m. and set at 6.15 p.m. The eclipse will be seen in the most Northern parts of Australia, being nearly at its greatest phase at 11.25 a.m. at Perth, Australia, and at 11.30 a.m. at Adelaide, Australia. At Edinburgh, the eclipse will be seen at 11.30 a.m. and set at 11.45 a.m. At London, it begins at 11.45 a.m. and ends at 12.05 p.m. At the Cape of Good Hope, it begins at 11.45 a.m. and ends at 12.05 p.m. At the Cape of Good Hope, it begins at 11.45 a.m. and ends at 12.05 p.m. At the Cape of Good Hope, it begins at 11.45 a.m. and ends at 12.05 p.m.

1875. JEWISH CALENDAR, 5635.

Table with columns for Day of the Month, Sunrise, Sunset, Moon, and other astronomical data for the Jewish Calendar 1875.

1875. JEWISH CALENDAR, 5636.

Table with columns for Day of the Month, Sunrise, Sunset, Moon, and other astronomical data for the Jewish Calendar 1875.

WINNERS OF THE LEADING ENGLISH RACES.

Table listing winners of leading English races, including names of horses and jockeys.

UNIVERSITY BOAT RACES FOR LAST YEARS.

Table listing winners of university boat races for last years, including names of teams and rowers.

332170

JANUARY, 1875.

FEBRUARY, 1875.

MARCH, 1875.

Table for January 1875 showing days of the month, weather conditions, and astronomical data.

Table for February 1875 showing days of the month, weather conditions, and astronomical data.

Table for March 1875 showing days of the month, weather conditions, and astronomical data.

Table for April 1875 showing days of the month, weather conditions, and astronomical data.

Table for May 1875 showing days of the month, weather conditions, and astronomical data.

Table for June 1875 showing days of the month, weather conditions, and astronomical data.

EXPLANATION OF THE CALENDAR. Moon's Changes... CHRONOLOGICAL NOTES... QUARTER DAYS.

ECLIPSES IN 1875. In 1875 there will be two Eclipses. 1. April 6, a Total Eclipse, visible at Greenwich...

1875. JEWISH CALENDAR, 5635. Jan. 1 New Moon... Feb. 1 New Moon...

JULY, 1875.

AUGUST, 1875.

Table for July 1875 showing days of the month, weather conditions, and astronomical data.

Table for August 1875 showing days of the month, weather conditions, and astronomical data.

Table for September 1875 showing days of the month, weather conditions, and astronomical data.

Table for October 1875 showing days of the month, weather conditions, and astronomical data.

1875. JEWISH CALENDAR, 5636. Sept. 1 New Moon... Oct. 1 New Moon...

WINNERS OF THE LEADING ENGLISH RACES. UNIVERSITY BOAT RACES FOR LAST 10 YEARS.

POSTAL INFORMATION.

The following Tables are compiled with special reference to the very useful Postal and Foreign Guides given in the Office...

POSTAL TABLE NO. 1. Hours for making up Provincial Mails. For Despatch from London to the Provinces, referred to in the list of District Offices.

POSTAL TABLE NO. 2.—GENERAL RULES.

Showing Dates for making up Mails in London, and times of postage on letters, newspapers, and book packets.

Table with columns for Country, Date of making up, and various postal details.

332170

JANUARY, 1875.

FEBRUARY, 1875.

MARCH, 1875.

Table for January 1875 showing days of the month, names of saints, and feast days.

Table for February 1875 showing days of the month, names of saints, and feast days.

Table for March 1875 showing days of the month, names of saints, and feast days.

Table for April 1875 showing days of the month, names of saints, and feast days.

Table for May 1875 showing days of the month, names of saints, and feast days.

Table for June 1875 showing days of the month, names of saints, and feast days.

JULY, 1875.

AUGUST, 1875.

SEPTEMBER, 1875.

Table for July 1875 showing days of the month, names of saints, and feast days.

Table for August 1875 showing days of the month, names of saints, and feast days.

Table for September 1875 showing days of the month, names of saints, and feast days.

EXPLANATION OF THE CALENDAR.

Mean's Changes.—New Moon: 3 First Quarter: 6 Full Moon: 9 Last Quarter: 12 Winter Solstice: 21st.

CHRONOLOGICAL NOTES.

Golden Number.—14 Dominical Letter.—C R S P Q D N M L K J I H G F E D C B A.

QUARTER DAYS.

England.—Lady Day, March 25; Midsummer, June 24; Michaelmas, September 29; Christmas, December 25.

ECLIPSES IN 1875.

In 1875 there will be two Eclipses. 1. April 6, a Total Eclipse, visible at Greenwich.

NEW GRACES IN NEW TYPE OF BANK HOLIDAYS.

Bank of England and Bank of Scotland. Bank of Ireland and Bank of North America.

JEWISH CALENDAR, 5635.

Table for Jewish Calendar 5635 showing months and days.

JEWISH CALENDAR, 5636.

Table for Jewish Calendar 5636 showing months and days.

WINNERS OF THE LEADING ENGLISH RACES.

Table listing winners of leading English races including 2000 Guineas, 1000 Guineas, etc.

UNIVERSITY BOAT RACES FOR LAST 10 YEARS.

Table listing winners of university boat races for the last 10 years.

POSTAL TABLE No. 3.—FOREIGN MAILS.

Showing the dates for sending off Mails to London and rates of postage on letters, newspapers, and book parcels.

Table for Postal Table No. 3 showing dates and rates for various countries.

POSTAL TABLE No. 4.

DATES FOR COLONIAL MAILS from the Provinces, referred to in the 10th of Colonial Bankers.

Table for Postal Table No. 4 showing dates for colonial mails.

330170

JANUARY, 1875. FEBRUARY, 1875. MARCH, 1875. JULY, 1875. AUGUST, 1875. SEPTEMBER, 1875. OCTOBER, 1875.

Table of astronomical data for months January through October 1875, including sunrise, sunset, moon phases, and other celestial events.

CORRECTIONS TO OCTOBER 1st, 1874.

ENGLISH RATES.
Wishes of the Reg. - Apology.
CORPORATION OF LONDON.
FORN REPRESENTATIVES.

COMMERCIAL SUMMARY.

and public scenes. Lately Delhi, Bombay, and Calcutta, the Delhi, Bombay, and Calcutta, the Delhi, Bombay, and Calcutta...

COMMERCIAL SUMMARY.

and public scenes. Lately Delhi, Bombay, and Calcutta, the Delhi, Bombay, and Calcutta, the Delhi, Bombay, and Calcutta...

WEEK, 1875.

Table of weekly astronomical data for the week of 1875, including moon phases and other celestial events.

APRIL, 1875. MAY, 1875.

Table of astronomical data for months April and May 1875, including sunrise, sunset, moon phases, and other celestial events.

HOUSE OF COMMONS.

NEW MEMBERS.
COMMERCIAL SUMMARY, 1874.
The year 1874 opened with several features of political, economic, and social importance...

WEEK, 1875.

Table of weekly astronomical data for the week of 1875, including moon phases and other celestial events.

WEEK, 1875.

Table of weekly astronomical data for the week of 1875, including moon phases and other celestial events.

NOVEMBER, 1875. DECEMBER, 1875.

Table of astronomical data for months November and December 1875, including sunrise, sunset, moon phases, and other celestial events.

EXPLANATION OF THE CALENDAR. ECLIPSES IN 1875.

1875 there will be two Eclipses.
1. April 6, Total Eclipse, visible at Greenwich, begins at 10.56 Greenwich mean time, in long. 46° 54' N. of Greenwich, and lat. 39° 4' N. and ends at 12.10 p.m. in long. 141° 19' E. and lat. 27° 27' N. Visible to South Africa, India and China. At the Cape of Good Hope the sun will rise partially eclipsed, and at the most Northern parts of Australia, begin earlier only will take shortly before sunset.

2. September 9, An Annular Eclipse, begins at 10.25 Greenwich mean time, in long. 46° 54' N. and lat. 39° 4' N. and ends at 12.10 p.m. in long. 141° 19' E. and lat. 27° 27' N. Visible to South Africa, India and China. At the Cape of Good Hope the sun will rise partially eclipsed, and at the most Northern parts of Australia, begin earlier only will take shortly before sunset.

CHRONOLOGICAL NOTES.
Golden Number - 14 Dominical Letter - G
Full Moon & Last Quarter - 25
Eclipses - 14
Eclipses - 14
Eclipses - 14

QUARTER DAYS.
EUSKIAN - Lady Day, March 25; Midsummer, June 24; Michaelmas, September 29; Christmas, December 25.
ROMAN - Calendes, February 1; Nones, May 11; Idus, August 1; Saturnalia, November 17.

1875. JEWISH CALENDAR, 5655.

Table of Jewish calendar data for 1875, including dates for Rosh Hashanah, Yom Kippur, Sukkot, etc.

1875. JEWISH CALENDAR, 5656.

Table of Jewish calendar data for 1875, including dates for Rosh Hashanah, Yom Kippur, Sukkot, etc.

WINNERS OF THE LEADING ENGLISH RACES.

Table listing winners of leading English horse races, including names of horses and jockeys.

UNIVERSITY BOAT RACES FOR LAST 10 YEARS.

Table listing winners of university boat races from 1865 to 1874, including names of universities and rowers.

Large blank area at the bottom of the page, possibly a scanning artifact or a placeholder for additional content.

| JANUARY, 1875. | | | | FEBRUARY, 1875. | | | | MARCH, 1875. | | | | JULY, 1875. | | | | AUGUST, 1875. | | | | SEPTEMBER, 1875. | | | |
|------------------|-----------------|------------|------|------------------|-----------------|------------|------|------------------|-----------------|------------|------|------------------|-----------------|------------|------|------------------|-----------------|------------|------|------------------|-----------------|------------|------|
| Day of the Month | Banking Holiday | High Water | Mean | Day of the Month | Banking Holiday | High Water | Mean | Day of the Month | Banking Holiday | High Water | Mean | Day of the Month | Banking Holiday | High Water | Mean | Day of the Month | Banking Holiday | High Water | Mean | Day of the Month | Banking Holiday | High Water | Mean |
| 1 | Christmas | 11:15 | 8:31 | 1 | 1 | 11:15 | 8:31 | 1 | 1 | 11:15 | 8:31 | 1 | 1 | 11:15 | 8:31 | 1 | 1 | 11:15 | 8:31 | 1 | 1 | 11:15 | 8:31 |

| APRIL, 1875. | | | | MAY, 1875. | | | | OCTOBER, 1875. | | | | NOVEMBER, 1875. | | | | DECEMBER, 1875. | | | | | | | |
|------------------|-----------------|------------|------|------------------|-----------------|------------|------|------------------|-----------------|------------|------|------------------|-----------------|------------|------|------------------|-----------------|------------|------|------------------|-----------------|------------|------|
| Day of the Month | Banking Holiday | High Water | Mean | Day of the Month | Banking Holiday | High Water | Mean | Day of the Month | Banking Holiday | High Water | Mean | Day of the Month | Banking Holiday | High Water | Mean | Day of the Month | Banking Holiday | High Water | Mean | Day of the Month | Banking Holiday | High Water | Mean |
| 1 | Good Friday | 11:15 | 8:31 | 1 | 1 | 11:15 | 8:31 | 1 | 1 | 11:15 | 8:31 | 1 | 1 | 11:15 | 8:31 | 1 | 1 | 11:15 | 8:31 | 1 | 1 | 11:15 | 8:31 |

EXPLANATION OF THE CALENDAR.
 Moon's Changes.—New Moon, 1st Quarter, Full Moon, & Last Quarter. Temperature, Day, N. 34 F. The mean temperature and length of the summer are the average of 25 years at the Royal Observatory, Greenwich.

CHRONOLOGICAL NOTES.
 Golden Number.—14. Dominical Letter.—G. Epoch.—1875. Roman Indiction.—4599. Julian Cycle.—7200. Julian Period.—5774. French Republic.—183. Mohammedan Era (commencing February 12, 1222). Spanish Era (commencing August 16, 1492). Chinese Era (commencing October 1).

QUARTER DAYS.
 HOLIDAY.—Lady Day, March 25; Midsummer, June 24; Michaelmas, September 29; Christmas, December 25.

ROMAN.—Condensed, February 11; Whitsunday, May 15; Lamm Day, August 1; Martinmas, November 11.

COMMERCIAL SUMMARY.

A considerable rise took place in the price of wheat and flour, owing to the scarcity of the former and the high price of the latter. The price of wheat advanced 1/2 per cent, and flour 1/4 per cent. The price of sugar advanced 1/4 per cent, and the price of coffee 1/2 per cent. The price of tea advanced 1/4 per cent, and the price of opium 1/2 per cent. The price of cotton advanced 1/4 per cent, and the price of wool 1/2 per cent. The price of iron advanced 1/4 per cent, and the price of steel 1/2 per cent. The price of copper advanced 1/4 per cent, and the price of zinc 1/2 per cent. The price of lead advanced 1/4 per cent, and the price of tin 1/2 per cent. The price of silver advanced 1/4 per cent, and the price of gold 1/2 per cent. The price of diamonds advanced 1/4 per cent, and the price of pearls 1/2 per cent. The price of rubies advanced 1/4 per cent, and the price of sapphires 1/2 per cent. The price of emeralds advanced 1/4 per cent, and the price of garnets 1/2 per cent. The price of amethysts advanced 1/4 per cent, and the price of topazes 1/2 per cent. The price of aquamarines advanced 1/4 per cent, and the price of tourmalines 1/2 per cent. The price of peridot advanced 1/4 per cent, and the price of alexandrites advanced 1/2 per cent. The price of tsavorite advanced 1/4 per cent, and the price of andaluzite advanced 1/2 per cent. The price of kyanite advanced 1/4 per cent, and the price of cordierite advanced 1/2 per cent. The price of garnet advanced 1/4 per cent, and the price of quartz advanced 1/2 per cent. The price of calcite advanced 1/4 per cent, and the price of dolomite advanced 1/2 per cent. The price of fluorite advanced 1/4 per cent, and the price of apatite advanced 1/2 per cent. The price of zircon advanced 1/4 per cent, and the price of rutile advanced 1/2 per cent. The price of titanite advanced 1/4 per cent, and the price of monazite advanced 1/2 per cent. The price of xenotime advanced 1/4 per cent, and the price of allanite advanced 1/2 per cent. The price of epidote advanced 1/4 per cent, and the price of omphacite advanced 1/2 per cent. The price of tsavorite advanced 1/4 per cent, and the price of andaluzite advanced 1/2 per cent. The price of kyanite advanced 1/4 per cent, and the price of cordierite advanced 1/2 per cent. The price of garnet advanced 1/4 per cent, and the price of quartz advanced 1/2 per cent. The price of calcite advanced 1/4 per cent, and the price of dolomite advanced 1/2 per cent. The price of fluorite advanced 1/4 per cent, and the price of apatite advanced 1/2 per cent. The price of zircon advanced 1/4 per cent, and the price of rutile advanced 1/2 per cent. The price of titanite advanced 1/4 per cent, and the price of monazite advanced 1/2 per cent. The price of xenotime advanced 1/4 per cent, and the price of allanite advanced 1/2 per cent. The price of epidote advanced 1/4 per cent, and the price of omphacite advanced 1/2 per cent.

COMMERCIAL SUMMARY.

The market for wheat and flour was very active, and prices advanced 1/2 per cent. The price of sugar advanced 1/4 per cent, and the price of coffee 1/2 per cent. The price of tea advanced 1/4 per cent, and the price of opium 1/2 per cent. The price of cotton advanced 1/4 per cent, and the price of wool 1/2 per cent. The price of iron advanced 1/4 per cent, and the price of steel 1/2 per cent. The price of copper advanced 1/4 per cent, and the price of zinc 1/2 per cent. The price of lead advanced 1/4 per cent, and the price of tin 1/2 per cent. The price of silver advanced 1/4 per cent, and the price of gold 1/2 per cent. The price of diamonds advanced 1/4 per cent, and the price of pearls 1/2 per cent. The price of rubies advanced 1/4 per cent, and the price of sapphires 1/2 per cent. The price of emeralds advanced 1/4 per cent, and the price of garnets 1/2 per cent. The price of amethysts advanced 1/4 per cent, and the price of topazes 1/2 per cent. The price of aquamarines advanced 1/4 per cent, and the price of tourmalines 1/2 per cent. The price of peridot advanced 1/4 per cent, and the price of alexandrites advanced 1/2 per cent. The price of tsavorite advanced 1/4 per cent, and the price of andaluzite advanced 1/2 per cent. The price of kyanite advanced 1/4 per cent, and the price of cordierite advanced 1/2 per cent. The price of garnet advanced 1/4 per cent, and the price of quartz advanced 1/2 per cent. The price of calcite advanced 1/4 per cent, and the price of dolomite advanced 1/2 per cent. The price of fluorite advanced 1/4 per cent, and the price of apatite advanced 1/2 per cent. The price of zircon advanced 1/4 per cent, and the price of rutile advanced 1/2 per cent. The price of titanite advanced 1/4 per cent, and the price of monazite advanced 1/2 per cent. The price of xenotime advanced 1/4 per cent, and the price of allanite advanced 1/2 per cent. The price of epidote advanced 1/4 per cent, and the price of omphacite advanced 1/2 per cent.

COMMERCIAL SUMMARY.

The market for wheat and flour was very active, and prices advanced 1/2 per cent. The price of sugar advanced 1/4 per cent, and the price of coffee 1/2 per cent. The price of tea advanced 1/4 per cent, and the price of opium 1/2 per cent. The price of cotton advanced 1/4 per cent, and the price of wool 1/2 per cent. The price of iron advanced 1/4 per cent, and the price of steel 1/2 per cent. The price of copper advanced 1/4 per cent, and the price of zinc 1/2 per cent. The price of lead advanced 1/4 per cent, and the price of tin 1/2 per cent. The price of silver advanced 1/4 per cent, and the price of gold 1/2 per cent. The price of diamonds advanced 1/4 per cent, and the price of pearls 1/2 per cent. The price of rubies advanced 1/4 per cent, and the price of sapphires 1/2 per cent. The price of emeralds advanced 1/4 per cent, and the price of garnets 1/2 per cent. The price of amethysts advanced 1/4 per cent, and the price of topazes 1/2 per cent. The price of aquamarines advanced 1/4 per cent, and the price of tourmalines 1/2 per cent. The price of peridot advanced 1/4 per cent, and the price of alexandrites advanced 1/2 per cent. The price of tsavorite advanced 1/4 per cent, and the price of andaluzite advanced 1/2 per cent. The price of kyanite advanced 1/4 per cent, and the price of cordierite advanced 1/2 per cent. The price of garnet advanced 1/4 per cent, and the price of quartz advanced 1/2 per cent. The price of calcite advanced 1/4 per cent, and the price of dolomite advanced 1/2 per cent. The price of fluorite advanced 1/4 per cent, and the price of apatite advanced 1/2 per cent. The price of zircon advanced 1/4 per cent, and the price of rutile advanced 1/2 per cent. The price of titanite advanced 1/4 per cent, and the price of monazite advanced 1/2 per cent. The price of xenotime advanced 1/4 per cent, and the price of allanite advanced 1/2 per cent. The price of epidote advanced 1/4 per cent, and the price of omphacite advanced 1/2 per cent.

COMMERCIAL SUMMARY.

The market for wheat and flour was very active, and prices advanced 1/2 per cent. The price of sugar advanced 1/4 per cent, and the price of coffee 1/2 per cent. The price of tea advanced 1/4 per cent, and the price of opium 1/2 per cent. The price of cotton advanced 1/4 per cent, and the price of wool 1/2 per cent. The price of iron advanced 1/4 per cent, and the price of steel 1/2 per cent. The price of copper advanced 1/4 per cent, and the price of zinc 1/2 per cent. The price of lead advanced 1/4 per cent, and the price of tin 1/2 per cent. The price of silver advanced 1/4 per cent, and the price of gold 1/2 per cent. The price of diamonds advanced 1/4 per cent, and the price of pearls 1/2 per cent. The price of rubies advanced 1/4 per cent, and the price of sapphires 1/2 per cent. The price of emeralds advanced 1/4 per cent, and the price of garnets 1/2 per cent. The price of amethysts advanced 1/4 per cent, and the price of topazes 1/2 per cent. The price of aquamarines advanced 1/4 per cent, and the price of tourmalines 1/2 per cent. The price of peridot advanced 1/4 per cent, and the price of alexandrites advanced 1/2 per cent. The price of tsavorite advanced 1/4 per cent, and the price of andaluzite advanced 1/2 per cent. The price of kyanite advanced 1/4 per cent, and the price of cordierite advanced 1/2 per cent. The price of garnet advanced 1/4 per cent, and the price of quartz advanced 1/2 per cent. The price of calcite advanced 1/4 per cent, and the price of dolomite advanced 1/2 per cent. The price of fluorite advanced 1/4 per cent, and the price of apatite advanced 1/2 per cent. The price of zircon advanced 1/4 per cent, and the price of rutile advanced 1/2 per cent. The price of titanite advanced 1/4 per cent, and the price of monazite advanced 1/2 per cent. The price of xenotime advanced 1/4 per cent, and the price of allanite advanced 1/2 per cent. The price of epidote advanced 1/4 per cent, and the price of omphacite advanced 1/2 per cent.

| JEWISH CALENDAR, 5635. | | | | JEWISH CALENDAR, 5636. | | | | MOHAMMEDAN CALENDAR. | | | | | | | |
|------------------------|-----------------|------------|------|------------------------|-----------------|------------|------|----------------------|-----------------|------------|------|------------------|-----------------|------------|------|
| Day of the Month | Banking Holiday | High Water | Mean | Day of the Month | Banking Holiday | High Water | Mean | Day of the Month | Banking Holiday | High Water | Mean | Day of the Month | Banking Holiday | High Water | Mean |
| 1 | 1 | 11:15 | 8:31 | 1 | 1 | 11:15 | 8:31 | 1 | 1 | 11:15 | 8:31 | 1 | 1 | 11:15 | 8:31 |

UNIVERSITY BOAT RACES FOR LAST 10 YEARS.

| Year | Winner | Time |
|------|------------|-------|
| 1865 | St. John's | 11:20 |
| 1866 | St. John's | 11:15 |
| 1867 | St. John's | 11:10 |
| 1868 | St. John's | 11:05 |
| 1869 | St. John's | 11:00 |
| 1870 | St. John's | 10:55 |
| 1871 | St. John's | 10:50 |
| 1872 | St. John's | 10:45 |
| 1873 | St. John's | 10:40 |
| 1874 | St. John's | 10:35 |

JANUARY, 1875.

Table with columns: Day of the month, Sunday, Holiday, Name of the day, and other details for January 1875.

FEBRUARY, 1875.

Table with columns: Day of the month, Sunday, Holiday, Name of the day, and other details for February 1875.

MARCH, 1875.

Table with columns: Day of the month, Sunday, Holiday, Name of the day, and other details for March 1875.

JULY, 1875.

Table with columns: Day of the month, Sunday, Holiday, Name of the day, and other details for July 1875.

AUGUST, 1875.

Table with columns: Day of the month, Sunday, Holiday, Name of the day, and other details for August 1875.

SEPTEMBER, 1875.

Table with columns: Day of the month, Sunday, Holiday, Name of the day, and other details for September 1875.

APRIL, 1875.

Table with columns: Day of the month, Sunday, Holiday, Name of the day, and other details for April 1875.

MAY, 1875.

Table with columns: Day of the month, Sunday, Holiday, Name of the day, and other details for May 1875.

EXPLANATION OF THE CALENDAR.

Month's Changes.—New Moon, 3 P.M. Quarter, 10 P.M. Full Moon, 1 P.M. Last Quarter, 10 P.M. New Moon, 3 P.M. Quarter, 10 P.M. Full Moon, 1 P.M. Last Quarter, 10 P.M.

ECLIPSES IN 1875.

In 1875 there will be two eclipses. 1. April 6, a Total Eclipse, visible at Greenwich, begins at 2 1/2 P.M. Greenwich mean time, in long. 25° 15' E. of Greenwich, and lat. 23° 48' S. and ends at 5 1/2 P.M. Greenwich mean time, in long. 25° 15' E. and lat. 23° 48' S. Visible in South Africa, India, and China. At the Cape of Good Hope the sun will rise partially eclipsed, and at the most Southern parts of Australia, single sunset only will take place shortly before sunset.

CHRONOLOGICAL NOTES.

Golden Number.—14. Dominical Letter.—C. Epiphany.—Jan. 6. Epiphany.—Jan. 6. Epiphany.—Jan. 6. Epiphany.—Jan. 6. Epiphany.—Jan. 6.

QUARTER DAYS.

Epiphany.—Jan. 6. Epiphany.—Jan. 6. Epiphany.—Jan. 6. Epiphany.—Jan. 6. Epiphany.—Jan. 6. Epiphany.—Jan. 6.

PRODUCE MARKETS.

Report on the spot market. The small improvement was not, however, being only due to the fact that the market was not so much affected by the late frost as it was generally supposed to be.

PRODUCE MARKETS.

Report on the spot market. The small improvement was not, however, being only due to the fact that the market was not so much affected by the late frost as it was generally supposed to be.

PRODUCE MARKETS.

Report on the spot market. The small improvement was not, however, being only due to the fact that the market was not so much affected by the late frost as it was generally supposed to be.

WINNERS OF THE LEADING ENGLISH RACES.

Table listing winners of leading English races, including names of horses and jockeys.

UNIVERSITY BOAT RACES FOR LAST YEAR.

Table listing winners of university boat races for the last year, including names of teams and rowers.

JEWISH CALENDAR, 5635.

Table showing the Jewish calendar for the year 5635, including dates for Rosh Hashana, Yom Kippur, and other holidays.

JEWISH CALENDAR, 5636.

Table showing the Jewish calendar for the year 5636, including dates for Rosh Hashana, Yom Kippur, and other holidays.

MORAMMEDAN CALENDAR.

Table showing the Mohammedan calendar for the year 1295, including dates for Muharram, Rabi-ul-Thani, and other months.

UNIVERSITY BOAT RACES FOR LAST YEAR.

Table listing winners of university boat races for the last year, including names of teams and rowers.

232170

JANUARY, 1875.

FEBRUARY, 1875.

MARCH, 1875.

JULY, 1875.

AUGUST, 1875.

SEPTEMBER, 1875.

Table of astronomical data for the months of 1875, including days of the week, sunrise/sunset times, and moon phases.

APRIL, 1875.

MAY, 1875.

Table of astronomical data for the months of 1875, including days of the week, sunrise/sunset times, and moon phases.

PRODUCE MARKETS.

In the first seven days which took place during February and March the wheat market was very active...

Table of market prices for various commodities such as wheat, flour, and other goods.

EXPLANATION OF THE CALENDAR.

Month's Changes. - New Moon, 3 First Quarter, 7 Full Moon, 14 Last Quarter, 20 New Moon...

ECLIPSES IN 1875.

In 1875 there will be two Eclipses, 1 April 6, a Total Eclipse, visible at Greenwich...

LET'S TRY PROCESS COPYING INK.

LET'S TRY EXTRA SENSITIVE COPYING PAPER. LET'S TRY ANILINE CARMEIN COPYING INK.

JEWISH CALENDAR, 5635.

Table of Jewish calendar dates for 5635, including Rosh Hashana, Yom Kippur, and Sukkot.

JEWISH CALENDAR, 5636.

Table of Jewish calendar dates for 5636, including Rosh Hashana, Yom Kippur, and Sukkot.

WINNERS OF THE LEADING ENGLISH RACES.

Table listing winners of leading English horse races, including the Derby and Oaks.

MOHAMMEDAN CALENDAR.

Table of Mohammedan calendar dates for 1291, including Muharram, Rabi-ul-Thani, and Rajab.

UNIVERSITY BOAT RACES FOR LAST 10 YEARS.

Table listing winners of university boat races from 1865 to 1874.

32170

JANUARY, 1875.

FEBRUARY, 1875.

MARCH, 1875.

JULY, 1875.

AUGUST, 1875.

SEPTEMBER, 1875.

Calendar tables for January, February, and March 1875, showing days of the week, moon phases, and astronomical events.

Calendar tables for July, August, and September 1875, showing days of the week, moon phases, and astronomical events.

APRIL, 1875.

MAY, 1875.

Calendar tables for April and May 1875, showing days of the week, moon phases, and astronomical events.

Calendar tables for October, November, and December 1875, showing days of the week, moon phases, and astronomical events.

AN ALMANAC FOR THE YEAR 1876.

Summary almanac for the year 1876, listing key dates for various religious and secular observances.

EXPLANATION OF THE CALENDAR.

Textual explanation of the calendar's symbols, including moon phases, zodiac signs, and astronomical terms.

1875. JEWISH CALENDAR, 5635.

Jewish calendar for 1875, listing dates for Rosh Hashanah, Yom Kippur, Sukkot, and other major holidays.

1875. JEWISH CALENDAR, 5636.

Jewish calendar for 1875, listing dates for Rosh Hashanah, Yom Kippur, Sukkot, and other major holidays.

WINNERS OF THE LEADING ENGLISH RACES.

Table listing the winners of major English horse races, including the Derby, Oaks, and St. Leger.

UNIVERSITY BOAT RACES FOR LAST 10 YEARS.

Table listing the winners of university boat races from 1865 to 1875, including the Boat Race between Oxford and Cambridge.

322170

JANUARY, 1875.

FEBRUARY, 1875.

MARCH, 1875.

JULY, 1875.

AUGUST, 1875.

SEPTEMBER, 1875.

Main calendar grid for January through September 1875, showing days of the week, moon phases, and various astronomical events.

ADDRESS TO OUR SUBSCRIBERS.

We have this year thoroughly revised and abridged the various tables given in our Diaries, and have inserted several new Tables and Articles which we believe will prove serviceable.

APRIL, 1875.

MAY, 1875.

OCTOBER, 1875.

NOVEMBER, 1875.

DECEMBER, 1875.

Main calendar grid for October through December 1875, continuing the monthly layout with astronomical details.

EXPLANATION OF THE CALENDAR.

Mean, Change, & New Moon; First Quarter; Full Moon; Last Quarter; Temperature; Rain; &c. The mean temperature and length of the summer are the average of 50 years, and the length of the year of 365 days at the Royal Observatory, Greenwich.

CHRONOLOGICAL NOTES.

Golden Number—14; Dominical Letter—C; Epiphany—Jan. 6; Roman Indiction—5891; Jubilee—1870; Leap Year—1872; Millennium—1875; Turkish Revolution—1875; American Revolution—1876.

QUARTER DAYS.

Whitsun—May 25; Midsummer—June 24; Lammas—July 31; Michaelmas—September 29; Martinmas—November 11.

WISHERS OF THE LEADING ENGLISH RACES.

1875. JEWISH CALENDAR, 5635. 1875. JEWISH CALENDAR, 5636. WINNERS OF THE LEADING ENGLISH RACES. UNIVERSITY BOAT RACES FOR LAST 10 YEARS.

MOHAMMEDAN CALENDAR.

1875. MOHAMMEDAN CALENDAR. 1261. 1262. 1263. 1264. 1265. 1266. 1267. 1268. 1269. 1270.

UNIVERSITY BOAT RACES FOR LAST 10 YEARS.

Table listing winners of university boat races from 1865 to 1874, including names of crews and their respective universities.

LAW AND UNIVERSITY TERMS.

Table with columns for Law and University terms, including dates and institutions.

THE ROYAL FAMILY.

Table listing the Royal Family, including names and dates of events.

SOVEREIGNS OF EUROPE.

Table listing the Sovereigns of Europe, including names and reigns.

BRITISH GOVERNMENT.

Table listing the British Government, including names and positions.

FOREIGN MONEY.

Table showing foreign money exchange rates for various countries.

WAGES, INCOME, AND EXPENSES TABLE.

Table showing wages, income, and expenses for various professions and regions.

DISCOUNT TABLE.

Table showing discount rates for various banks and locations.

WEIGHTS AND MEASURES.

Table showing weights and measures for various commodities.

ANGLO-FRENCH CALCULATIONS.

Table showing Anglo-French calculations for various financial metrics.

ANGLO-FRENCH CALCULATING TABLE.

Table showing Anglo-French calculating table for various financial metrics.

LONDON JOINT STOCK BANKS.

Table listing London Joint Stock Banks and their details.

PRIVATE B'NKS.

Table listing Private Banks and their details.

INTEREST RECKONER.

Table showing interest calculations for various rates and periods.

MEASURES OF CAPACITY.

Table showing measures of capacity for various vessels and containers.

MEASURES OF WEIGHT.

Table showing measures of weight for various commodities.

DAY TABLE FOR CALCULATING INTEREST.

Table showing day table for calculating interest for various periods.

MEASURES OF LENGTH.

Table showing measures of length for various units.

MEASURES OF SURFACE.

Table showing measures of surface for various units.

PRIVATE BANKS.

Table listing Private Banks and their details.

MEASURES OF VOLUME.

Table showing measures of volume for various units.

MEASURES OF AREA.

Table showing measures of area for various units.

MEASURES OF MASS.

Table showing measures of mass for various units.

BRITISH TARIFF.

Table listing various goods and their corresponding tariff rates, including items like sugar, coffee, and tea.

BRITISH TARIFF—continued.

Continuation of the British tariff table, listing items like wine, spirits, and other commodities.

POSTAL—continued.

Text detailing postal regulations, including rules for sending letters, parcels, and telegrams.

POSTAL—continued.

Continuation of postal regulations, covering specific details about mail services and rates.

TELEGRAMS.

Text detailing telegram regulations, including rates for sending messages and rules for abbreviations.

STAMP DUTIES.

Text detailing stamp duties on various documents, including legal papers and official correspondence.

STAMP DUTIES—continued.

Continuation of stamp duty regulations, covering specific types of documents and their respective rates.

STAMP DUTIES—continued.

Further continuation of stamp duty regulations, detailing rules for international and foreign documents.

CORPORATION OF LONDON.

Text detailing the Corporation of London, including its members, officers, and administrative structure.

POST OFFICE REGULATIONS.

Text detailing general post office regulations, including rules for mail delivery, sorting, and handling.

LETTERS—continued.

Continuation of letter regulations, covering specific details about letter writing, addressing, and postage.

LETTERS—continued.

Further continuation of letter regulations, detailing rules for international mail and special services.

LETTERS—continued.

Continuation of letter regulations, covering rules for telegrams and other forms of communication.

LETTERS—continued.

Final continuation of letter regulations, detailing rules for the handling and delivery of mail.

LETTERS—continued.

Continuation of letter regulations, covering specific details about mail services and rates.

LETTERS—continued.

Continuation of letter regulations, covering specific details about mail services and rates.

LETTERS—continued.

Continuation of letter regulations, covering specific details about mail services and rates.

LETTERS—continued.

Continuation of letter regulations, covering specific details about mail services and rates.

LETTERS—continued.

Continuation of letter regulations, covering specific details about mail services and rates.

LETTERS—continued.

Continuation of letter regulations, covering specific details about mail services and rates.

LETTERS—continued.

Continuation of letter regulations, covering specific details about mail services and rates.

LETTERS—continued.

Continuation of letter regulations, covering specific details about mail services and rates.

LETTERS—continued.

Continuation of letter regulations, covering specific details about mail services and rates.

LETTERS—continued.

Continuation of letter regulations, covering specific details about mail services and rates.

LETTERS—continued.

Continuation of letter regulations, covering specific details about mail services and rates.

LETTERS—continued.

Continuation of letter regulations, covering specific details about mail services and rates.

LETTERS—continued.

Continuation of letter regulations, covering specific details about mail services and rates.

COLONIAL & FOREIGN BANKERS.

Bank of America, N.Y. & C., 100 N. Wall St., N.Y.
Bank of Montreal, 100 King St. W., Montreal, P.Q.
Bank of New South Wales, 111 Market St., Sydney, N.S.W.
Bank of New Zealand, 100 Queen St., Auckland, N.Z.

COLONIAL & FOREIGN BANKERS.

Bank of India, 1, Leadenhall St., London, E.C.
Bank of China, 1, Queen's Quay, Hong Kong.
Bank of Japan, 1, Maruyama 2-chome, Tokyo, Japan.
Bank of Australasia, 100 Queen St., Auckland, N.Z.

COLONIAL & FOREIGN BANKERS.

Bank of Commerce, 100 Broad St., New York, N.Y.
Bank of California, 100 Montgomery St., San Francisco, Cal.
Bank of Australia, 100 Queen St., Melbourne, Victoria, Australia.
Bank of New Zealand, 100 Queen St., Auckland, N.Z.

COLONIAL & FOREIGN BANKERS.

Bank of India, 1, Leadenhall St., London, E.C.
Bank of China, 1, Queen's Quay, Hong Kong.
Bank of Japan, 1, Maruyama 2-chome, Tokyo, Japan.
Bank of Australasia, 100 Queen St., Auckland, N.Z.

COLONIAL & FOREIGN BANKERS.

Bank of India, 1, Leadenhall St., London, E.C.
Bank of China, 1, Queen's Quay, Hong Kong.
Bank of Japan, 1, Maruyama 2-chome, Tokyo, Japan.
Bank of Australasia, 100 Queen St., Auckland, N.Z.

COLONIAL & FOREIGN BANKERS.

Bank of India, 1, Leadenhall St., London, E.C.
Bank of China, 1, Queen's Quay, Hong Kong.
Bank of Japan, 1, Maruyama 2-chome, Tokyo, Japan.
Bank of Australasia, 100 Queen St., Auckland, N.Z.

COLONIAL & FOREIGN BANKERS.

Bank of India, 1, Leadenhall St., London, E.C.
Bank of China, 1, Queen's Quay, Hong Kong.
Bank of Japan, 1, Maruyama 2-chome, Tokyo, Japan.
Bank of Australasia, 100 Queen St., Auckland, N.Z.

COLONIAL & FOREIGN BANKERS.

Bank of India, 1, Leadenhall St., London, E.C.
Bank of China, 1, Queen's Quay, Hong Kong.
Bank of Japan, 1, Maruyama 2-chome, Tokyo, Japan.
Bank of Australasia, 100 Queen St., Auckland, N.Z.

COLONIAL & FOREIGN BANKERS.

Bank of India, 1, Leadenhall St., London, E.C.
Bank of China, 1, Queen's Quay, Hong Kong.
Bank of Japan, 1, Maruyama 2-chome, Tokyo, Japan.
Bank of Australasia, 100 Queen St., Auckland, N.Z.

The rates following the name of the place refer to the lowest rate of postage, and the figures and letters in the postal table of rates and dates for London.

COUNTRY BANKING, POSTAL AND MARKET TABLE.

In the following pages will be found a complete list of Country Banks and Bankers, with the Names of the London Houses upon which they draw.

EXPLANATION.—The figures following the name of place indicate distance in miles from London and Dublin. The capital letters in italic show small market days. The heavy figure at end of the first line represents the number of Mails received daily from London. The words in figure appear there in only one mail a day.

Every place has mentioned except those marked * has both Money Order Office and Post Office Savings Bank.

Table with columns: COUNTRY BANKERS, COUNTRY BANKERS, COUNTRY BANKERS, COUNTRY BANKERS. Lists various banks and their details.

COUNTRY BANKERS.

Bankers in various locations including London, Liverpool, and other regional centers.

COUNTRY BANKERS.

Bankers in various locations including London, Liverpool, and other regional centers.

COUNTRY BANKERS.

Bankers in various locations including London, Liverpool, and other regional centers.

COUNTRY BANKERS.

Bankers in various locations including London, Liverpool, and other regional centers.

COUNTRY BANKERS.

Bankers in various locations including London, Liverpool, and other regional centers.

COUNTRY BANKERS.

Bankers in various locations including London, Liverpool, and other regional centers.

COUNTRY BANKERS.

Bankers in various locations including London, Liverpool, and other regional centers.

COUNTRY BANKERS.

Bankers in various locations including London, Liverpool, and other regional centers.

COUNTRY BANKERS.

Bankers in various locations including London, Liverpool, and other regional centers.

BANK RATE

Table with columns for bank names and interest rates.

LAW & PUBLIC OFFICES.

List of law firms and public offices.

LAW & PUBLIC OFFICES.

Extensive list of law firms, public offices, and government departments.

HOUSE OF COMMONS—contd.

Widdowson, John, Esq., M.P., 10, St. James's Place, London, W.
Widdowson, John, Esq., M.P., 10, St. James's Place, London, W.

SCOTLAND.

Abraham, J. Esq., 10, St. James's Place, London, W.
Abraham, J. Esq., 10, St. James's Place, London, W.

HOUSE OF COMMONS—contd.

Widdowson, John, Esq., M.P., 10, St. James's Place, London, W.
Widdowson, John, Esq., M.P., 10, St. James's Place, London, W.

SCOTLAND.

Abraham, J. Esq., 10, St. James's Place, London, W.
Abraham, J. Esq., 10, St. James's Place, London, W.

OFFICES OF STATE—contd.

Chief Clerk, Mr. H. G. ...
Chief Clerk, Mr. H. G. ...

OFFICES OF STATE—contd.

Chief Clerk, Mr. H. G. ...
Chief Clerk, Mr. H. G. ...

OFFICES OF STATE—contd.

Chief Clerk, Mr. H. G. ...
Chief Clerk, Mr. H. G. ...

OFFICES OF STATE—contd.

Chief Clerk, Mr. H. G. ...
Chief Clerk, Mr. H. G. ...

ADMINISTRATIONS OF GREAT BRITAIN DURING THE PRESENT REIGN, 1837-1874.

Table with columns: PRIME MINISTER, FOREIGN SECRETARY, HOME SECRETARY, etc., listing names and dates from 1837 to 1874.

REGISTRATION—contd.

Registration of Births and Deaths, with details on forms and procedures.

MONTHLY NOTES—contd.

Monthly notes on various events, including deaths and marriages.

OFFICERS OF THE HOUSE OF COMMONS.

Speaker, Mr. J. Lubbock, M.P., 10, St. James's Place, London, W.
Speaker, Mr. J. Lubbock, M.P., 10, St. James's Place, London, W.

OFFICERS OF THE HOUSE OF COMMONS.

Speaker, Mr. J. Lubbock, M.P., 10, St. James's Place, London, W.
Speaker, Mr. J. Lubbock, M.P., 10, St. James's Place, London, W.

OFFICERS OF THE HOUSE OF COMMONS.

Speaker, Mr. J. Lubbock, M.P., 10, St. James's Place, London, W.
Speaker, Mr. J. Lubbock, M.P., 10, St. James's Place, London, W.

OFFICERS OF THE HOUSE OF COMMONS.

Speaker, Mr. J. Lubbock, M.P., 10, St. James's Place, London, W.
Speaker, Mr. J. Lubbock, M.P., 10, St. James's Place, London, W.

ARMY AGENTS.

Barrow & Smith, 20, Dalston, West-
Barrow & Smith, 20, Dalston, West-

REGISTRATION OF BIRTHS & DEATHS.

Registration of Births and Deaths, with details on forms and procedures.

REGISTRATION—contd.

Registration of Births and Deaths, with details on forms and procedures.

MONTHLY NOTES.

Monthly notes on various events, including deaths and marriages.

IRELAND.

Arthur, J. Esq., 10, St. James's Place, London, W.
Arthur, J. Esq., 10, St. James's Place, London, W.

OFFICES OF STATE.

Chief Clerk, Mr. H. G. ...
Chief Clerk, Mr. H. G. ...

OFFICES OF STATE.

Chief Clerk, Mr. H. G. ...
Chief Clerk, Mr. H. G. ...

OFFICES OF STATE.

Chief Clerk, Mr. H. G. ...
Chief Clerk, Mr. H. G. ...

NAVY AGENTS.

Boston & Neilson, 21, Regent-
Boston & Neilson, 21, Regent-

REGISTRATION OF DEATHS.

Registration of Deaths, with details on forms and procedures.

REGISTRATION—contd.

Registration of Births and Deaths, with details on forms and procedures.

MONTHLY NOTES.

Monthly notes on various events, including deaths and marriages.

COMMERCIAL SUMMARY FOR 1927.

A record of the principal events affecting our history, commerce, and finance for this year.

The year 1927 opened with the bank rate at 4 1/2 per cent, and the reserve of the Bank of England was \$1,111,000,000, or 100 per cent of the liabilities under the gold standard.

Through the month of February the bank rate remained at 4 1/2 per cent, but on the 22nd it was raised to 5 per cent.

Through the month of February the bank rate remained at 4 1/2 per cent, but on the 22nd it was raised to 5 per cent.

COMMERCIAL SUMMARY - contd.

The month was quiet in the money market, but there was a steady demand for gold for Germany and other countries.

The month was quiet in the money market, but there was a steady demand for gold for Germany and other countries.

The month was quiet in the money market, but there was a steady demand for gold for Germany and other countries.

The month was quiet in the money market, but there was a steady demand for gold for Germany and other countries.

COMMERCIAL SUMMARY - contd.

The month was quiet in the money market, but there was a steady demand for gold for Germany and other countries.

The month was quiet in the money market, but there was a steady demand for gold for Germany and other countries.

The month was quiet in the money market, but there was a steady demand for gold for Germany and other countries.

The month was quiet in the money market, but there was a steady demand for gold for Germany and other countries.

COMMERCIAL SUMMARY - contd.

The month was quiet in the money market, but there was a steady demand for gold for Germany and other countries.

The month was quiet in the money market, but there was a steady demand for gold for Germany and other countries.

The month was quiet in the money market, but there was a steady demand for gold for Germany and other countries.

The month was quiet in the money market, but there was a steady demand for gold for Germany and other countries.

COMMERCIAL SUMMARY - contd.

The month was quiet in the money market, but there was a steady demand for gold for Germany and other countries.

The month was quiet in the money market, but there was a steady demand for gold for Germany and other countries.

The month was quiet in the money market, but there was a steady demand for gold for Germany and other countries.

The month was quiet in the money market, but there was a steady demand for gold for Germany and other countries.

COMMERCIAL SUMMARY - contd.

The month was quiet in the money market, but there was a steady demand for gold for Germany and other countries.

The month was quiet in the money market, but there was a steady demand for gold for Germany and other countries.

The month was quiet in the money market, but there was a steady demand for gold for Germany and other countries.

The month was quiet in the money market, but there was a steady demand for gold for Germany and other countries.

COMMERCIAL SUMMARY - contd.

The month was quiet in the money market, but there was a steady demand for gold for Germany and other countries.

The month was quiet in the money market, but there was a steady demand for gold for Germany and other countries.

The month was quiet in the money market, but there was a steady demand for gold for Germany and other countries.

The month was quiet in the money market, but there was a steady demand for gold for Germany and other countries.

COMMERCIAL SUMMARY - contd.

The month was quiet in the money market, but there was a steady demand for gold for Germany and other countries.

The month was quiet in the money market, but there was a steady demand for gold for Germany and other countries.

The month was quiet in the money market, but there was a steady demand for gold for Germany and other countries.

The month was quiet in the money market, but there was a steady demand for gold for Germany and other countries.

COMMERCIAL SUMMARY - contd.

The month was quiet in the money market, but there was a steady demand for gold for Germany and other countries.

The month was quiet in the money market, but there was a steady demand for gold for Germany and other countries.

The month was quiet in the money market, but there was a steady demand for gold for Germany and other countries.

The month was quiet in the money market, but there was a steady demand for gold for Germany and other countries.

PRODUCE MARKETS—contd.

London.—In January and February, the market was a quiet one, with a few small fluctuations...

PRODUCE MARKETS—contd.

London.—In January and February, the market was a quiet one, with a few small fluctuations...

PRODUCE MARKETS—contd.

London.—In January and February, the market was a quiet one, with a few small fluctuations...

PRODUCE MARKETS—contd.

London.—In January and February, the market was a quiet one, with a few small fluctuations...

STANDARD DISCOUNT COMPANY THE IMPERIAL BANK, LIMITED.

5, LOTHBURY, E.C. BRANCH OFFICES: Victoria Street, E.C. 1. STONEY CROSS, BOSTON, MASSACHUSETTS. Authorized Capital, £1,000,000; Paid Up, £300,000; Reserve Fund, £300,000.

THE NATIONAL BANK OF NEW ZEALAND, LIMITED.

HEAD OFFICE—11, LEADENHALL STREET, LONDON, E.C. CAPITAL £1,000,000. FIRST ISSUE £1,000,000. CALLED UP £310,000. Number of Shareholders, 1616.

BANK OF NEW ZEALAND, BANKERS TO THE GENERAL GOVERNMENT OF NEW ZEALAND, THE PROVINCIAL GOVERNMENTS OF AUCKLAND, WELLINGTON, CANTERBURY, OTAGO, & CO.

PAID-UP CAPITAL 200,000. RESERVE FUND, £180,000. HEAD OFFICE, AUCKLAND. BRANCHES AT ALEXANDRIA, VICTORIA, ADELAIDE, MELBOURNE, INVERCARGILL, DUNEDIN, CHRISTCHURCH, HAMILTON, PALMERSTON NORTH, WANGANUI, GISBORNE, TONGAREVA, HASTINGS, NEW PLYMOUTH, NELSON, TIMARU, DUNEDIN, CHRISTCHURCH, HAMILTON, PALMERSTON NORTH, WANGANUI, GISBORNE, TONGAREVA, HASTINGS, NEW PLYMOUTH, NELSON, TIMARU.

ALBION LIFE ASSURANCE SOCIETY,

(ON THE MUTUAL PRINCIPLE)
120, CHANCERY LANE, LONDON.
POLICIES may be made payable to the Assured, or an assignee...

THE PENINSULAR & ORIENTAL STEAM NAVIGATION COMPANY

Dispatch their Steamers from SOUTHAMPTON, via THE SUEZ CANAL.
Every Thursday for Gibraltar, Malta, Port Said, Suez, Aden and Bombay...

SPECIAL NOTICE.

Under the sanction of the Postmaster-General, the Peninsular and Oriental Company's Weekly Steamers now proceed through the SUEZ CANAL with R.M. Mails to Bombay and Calcutta alternately.

INDIAN PARCEL POST.

The Company are authorized by the Director-General of the Post Office of India to receive Parcels for Delivery at any Post Town or Station throughout India, at a uniform rate of 1/4 per pound or fraction of a pound weight.

LETTS'S PUBLICATIONS.

LETTS'S HOUSEKEEPER'S ACCOUNT BOOKS.—So arranged that the daily, weekly, and monthly expenditure may be seen at a glance. Cloth 2/6, paper cover 2/-.
LETTS'S LIBRARY CATALOGUE.—Letter paper size, for very large or public libraries, 2/6; Russia, 4/6.

THE FINANCIAL AND INVESTORS PROTECTION ASSOCIATION, LIMITED.

INCORPORATED SEPTEMBER 30, 1871.
CAPITAL, ONE MILLION STERLING.
Divided into 1,000,000 Shares of £1 each.

GOVERNING COUNCIL
The Hon. Mr. Justice James, Esq., M.P., Chairman.
Messrs. W. & A. G. Leitch, Esqs., M.P.s., Secretaries.

BRANCHES
LONDON: Messrs. W. & A. G. Leitch, Esqs., 14, Lombard St., E.C.
BIRMINGHAM: Messrs. W. & A. G. Leitch, Esqs., 1, Colborne Row.

LETTS'S PUBLICATIONS, &c.—continued.

MEDICAL VISITING LISTS.—Four sizes, with lines for entry of patients' names. 2s., 1s. 6d., 1s. 3d., and 1s. per quire.

LETTS'S SECTIONAL PAPERS.—A cheap paper on which rough plans may be drawn to scale and colored without the risk of lines showing objectionally through the work.

LETTS'S PORTABLE COPYING MACHINE.—It is easy and never-failing in its operation. It is also very portable and inexpensive, and will keep in good working order for many years.

LETTS'S PATENT PERPETUAL INKSTAND.—Converts Water Ink automatically into good Writing Ink (black, violet, blue, green, or red). It is most trustworthy as a few grains of the material patented will make a gallon of ink.

LETTS'S "HAND" BOOKMARKER AND PAPER-KNIFE.—Indicates the precise line at which reading ceased, does not project, and takes no room in the book.—1s. per box.

LETTS'S INK-WELL PENS.—These pens will fill at any holder, and after dipping will take up and retain sufficient ink to write continuously for a quarter of an hour. The Pens may easily be cleaned, and are very durable. Price 1s. per card of one dozen.

LETTS'S INK-SUPPLYING PENHOLDER.—Enables four letters to be written with one dip of ink, and may be used in any position.

LETTS'S POCKET FOUNTAIN PENHOLDER.—Holds enough ink for a week's use, and is so simple that it cannot get out of order. In aluminium, 6s. each.

LETTS'S EXTRA SENSITIVE COPYING PAPER.—Enables 14 copies to be taken from a letter (or two copies without the aid of a copying machine). 6s. per ream.

LETTS'S PEN AND INK COPIST AND MANIFOLD WRITER.—From 7s. each. Enables several copies to be produced at once from the same letter written in ink.

For full particulars of above see General Catalogue.

LETTS'S DIARIES.

DR. LIVINGSTONE'S DIARY.
The Diary written by Dr. Livingstone, and sent home by him per Mr. Stanley, was one of LETTS'S DIARIES, No. 61, per excellence the best Diary for travellers' use.

CHEAP OFFICE DIARIES
Stongly bound, good paper, contain Almanac and much useful information.

FOOLSCAP SIZE—12 by 8.
No. 41. One day... 6s. 9d. 42. Two days... 2s. 6d.
31. Three days... 1/6, 2/6 32. Six days... 1/2, 1/6

LETTER-PAPER SIZE—9 by 8.
No. 43. One day... 5s. 7/6 44. Two days... 4s. 4/6
33. Three days... 1/6, 2/4 34. Six days... 1/2, 1/6

NOTE-PAPEr SIZE—8 by 5.
No. 45. One day... 3s. 5/6 46. Two days... 2s. 4/4
35. Three days... 1/6, 2/6 36. Six days... 1/2, 1/6

CLOTH BOUND DIARIES.

Best paper, over 100 pages of closely printed information, very strongly bound.
FOOLSCAP SIZE—12 by 8.

LETTER-PAPER SIZE—9 by 8.
No. 1. One day... 1/6 2. and 20 Two days... 7/6
3. Three days... 6/4 4. Four days... 5/4

LONG NARROW SHAPE—15 by 5 1/2.
No. 6. Three days... 4/6 7. Six days... 4/6
48. Dr. & Cr. 3 days 8/ 78. Dr. & Cr. 6 days 4/

NOTE-PAPEr SIZE—7 by 4 1/2.
No. 8. One day... 6/6 9. Two days... 5/6
10. Three days... 4/6 11. Dr. & Cr. 3 days... 6/4

SMALL NOTE SIZE—6 by 3 1/2.
No. 12. Two days... 4/6 13. Three days... 3/6
14. Dr. & Cr. 3 days 4/6 15. Dr. & Cr. 6 days... 2/6

LONG NARROW SHAPE—15 by 5 1/2.
No. 11. Two days... 3/6 12. Three days... 2/6
16. Dr. & Cr. 3 days 4/6 17. Dr. & Cr. 6 days... 2/6

THIN POCKET DIARIES WITH CLASP.
The price in brackets are for the same Diaries (1) in leather cover, (2) in Russia leather material.

No. 21. Long shape, six days in the opening, 1/6 (2/6, 1/3).
22. Long shape, six days on a page, 1/2 (1/2, 1/2).
27. Large envelope size, 9/4 (1/6, 9/4). Small sizes, 6/6 (1/2, 6/3).

LETTS'S POCKET DIARIES.
The price in brackets are for the same Diaries in (1) leather each cover, and (2) in Russia leather material.

SIZE OF A LARGE ENVELOPE.
No. 18. Three days, 1/8 (1/8, 9/10). 17. Six days, 6/6 (2/8, 8/4).
17A. Memo, and cash separate, 1/2 (1/2, 8/10).

SIZE OF A SMALL ENVELOPE.
No. 23A. One day (monthly parts), 4/6. 22. Three days, 1/4 (2/6, 9/4).
23. Six days, 6/6 (1/6, 8/3). 23A. Memo, and cash separate, 1/2 (1/2, 8/10).

SIZE OF A LADY'S CALENDAR.
No. 21A. One day (monthly parts), 3/6. 20. Three days, 1/2 (1/2, 7/6).
21. Six days, 6/6 (1/6, 7/2). 21A. Memo, and cash separate, 1/2 (1/2, 7/6).

SPECIAL DIARIES.
The "MEMORIAL DIARY" for 28 patients' names, 2/6; for 84 names, 4/6; in Russia wallet, 1/1 and 1/5/6.

METALLIC POCKET DIARIES.
Printed in red and black on patent metallic paper, of an oblong form, most convenient for pocket use. In paper or leather cover. 2 sizes. Nos. 60 and 61.

LETTS, SON & CO. Limited, 8 ROYAL EXCHANGE, E.C.
39

POPULAR ATLASES.

Complete Atlas of the Useful Knowledge Society's Maps, containing 270 modern, ancient, and celestial maps. New edition, just published, in one vol. £9 10s.; or half-bound morocco, in two vols. £10.
Recent Atlas of Modern Geography, by Dr. A. Keith Johnston, F.R.S.E.—Separate indices follow each map, and are so arranged as to render reference very easy. It is half morocco or Russia. Price £5 15s. 6d.
Useful Knowledge Society's Atlas of Modern Geography, formed of 110 selected maps of the Society's series; elegantly half-bound. Price £5 5s.
Fisher's Imperial Library Atlas.—A series of original and authentic maps, by J. Bartholomew, F.R.G.S. Complete in one volume, half-bound Russia, £5 5s.
Solier's Hand Atlas contains 84 maps, and is brought down to 1875. The plates are beautifully engraved, and embrace new maps of East Australia, Central Asia, Tropical Africa, etc. Price £4, half-bound.
Knapton's New Hand Atlas.—A collection of 45 modern maps. Half-morocco, £3 10s.
Meyer's Hand Atlas.—100 astronomical, physical, and political maps. Price £4, half-bound.
Cabinet's General Atlas of the World, containing 200 maps and plans. Half-bound morocco, £4.
Useful Knowledge Society's Family Atlas.—A selection of 80 colored maps of the Society's series. A new edition. Half-bound morocco, £3 3s.

OFFICE MAPS.

Johnston's Chart, containing every place of commercial importance, with telegraphic communication, distances between the principal ports, oceanic currents, steam-packet routes, ice limits, length of days, &c. New edition, 72 in. by 36 in., on roller, and varnished, £3 3s. Spring roller, 6s. 6d.
Dr. H. Berghaus's Map of the World, on Mercator's Projection, containing the lines of oceanic mail steam communication routes, the submarine telegraphs, and the principal track of sailing vessels. Size 60 in. by 36 in. New edition, just published, on rollers, varnished, £4 10s. Spring roller, £4 10s. 6d.
EUROPE.—*Map of Europe*, by Dr. Keith Johnston, L.L.D.; scale 50 miles to an inch, size 65 in. by 58 in. Colored and mounted on linen and rollers, varnished, £5. This new map accurately delineates the railways and submarine telegraphs, and clearly shows the *latest political boundaries and subdivisions of Europe*.
Central Europe.—Map of the greater part of Europe, extending from Moscow to the Atlantic, and from the Gulf of Bothnia to the Mediterranean. Scale 15 miles to an inch, size 46 in. by 42 in. Mounted on roller, varnished, £3 10s.
MEDITERRANEAN.—*Map of the Mediterranean Sea and Central Europe*, by the French Government. Scale 20 miles to an inch, size 82 in. by 41 in. On roller, varnished, £4 5s.
Map of the Mediterranean Sea and the surrounding countries, showing the railways of Central Europe. Size 37 in. by 24 in. On roller, varnished, 10s. 6d.
Map of the Basin of the Mediterranean, by Dr. Keith Johnston, L.L.D., showing submarine telegraphs, the lines of steamers, and railways of adjacent countries. Size 24 in. by 18 in. In case, 4s. 6d.
BRITISH ISLES.—*Road and Railway Map of the British Isles*, showing all the towns and principal villages. Scale 14 miles to an inch; size 42 in. by 51 in. Mounted on linen and roller, varnished, £3 2s.
ENGLAND.—*Office Map of England*, reduced from the Ordnance map, showing all railroads and stations, and the principal roads, rivers, and canals. Scale five miles to an inch, size 72 in. by 84 in. Mounted on linen and roller, varnished, £4 4s.
INDIA.—*Map of India*, showing roads, railroads, and distinguishing British territories. Size 66 in. by 68 in. On roller, varnished, £3 3s.

LETTS, SON & CO., LIMITED, LONDON.

CONCISE DIRECTORY.

We have inserted this short Directory for the use of our subscribers, under the impression that it will prove of utility to country and foreign residents, who may desire to communicate with a *respectable firm* in any particular trade, and have no means at hand of knowing whom to address.

AGRICULTURAL ENGINEERS.—Hammes, Sims and Head, 9 Gracechurch-street, and Oswald Works, Ipswich.
ARMY AND NAVY CONTRACTORS.—Edwin H. Newby, 393 King William Street, City, London.
BABY LINEN WAREHOUSE.—H. Cook & Co., 15, 17 Ludgate-hill.
BILLIARD TABLE MAKERS.—Berroughs & Watts, 19 Shoe-square, W.
 Thornton & Co. (by Appointment, Est. 1814), 14 Catherine-street, Strand, W.C.
CARRIAGE BUILDERS.—Hooper & Co. (to Her Majesty & P. Wales), 113 Victoria Street, S.W.
CHEMISTS & DRUGGISTS.—Carbyn, Stacey & Co., 300 High Holborn, 7 Fenchurch, and 86 New Bond-street.
 Allen & Haslegrave, Plough-coat, Lambeth-street, E.C.
CHURCH FURNITURE MAKERS.—Cox & Sons, 28, 29, & 31 Southampton-street, W.C.; Factory: College Wharf, Belvedere-road, Lambeth.
DYERS & CLEANERS.—J. A. & W. Lyon; Bleach Works: 89a Old Kent-road, S.E.
 C. J. Jelland, 145 Newington Butts, Balfern Bros. & Co., Limited, Spring Vale Works, Hammersmith, W.
ELECTROTYPERS & STEREOTYPERS.—Fred. Plummer & Co., Great New-street, E.C.
FILTER MANUFACTURERS.—James Lipcombe & Co. (by Special Appt.), 91 Regent-street, W.
FIREWORK MAKERS.—C. T. Brock & Co., Crystal Palace, Sydenham, and at New-lace, S.E.
FLOOR SLOE MANUFACTURERS.—Ridley, Son, Whitley & Co., 46 & 47 Newgate-street.
GLASS, CHINA, & EARTHENWARE.—Messrs. Green, Queen Victoria-street, E.C.
 W. T. Copland & Sons, 160 New Bond-st., W.; Manufactory: Stoke-upon-Trent.
GUN AND PISTOL MAKERS.—Edwin H. Newby, 393 King William-street, City, E.C.
HAT MANUFACTURERS.—Thos. Toppin & Co., 16 to 18 Lime-st., E.C. Factory: Bredbury, near Stockport.
JAPANNED TIN GOODS.—J. S. Farwig & Co., Queen-street, E.C.
LEATHER CLOTH AND OIL TABLE COVER MANUFACTURERS.—Ridley, Son, Whitley & Co., 46 & 47 Newgate-street.
MILITARY OUTFITTERS.—Sandilands & Son, (by appointment to the Royal Family), 14, Conduit-street, W.
MONEY CHANGERS.—A. Keyser & Co., 21 Cornhill, Bism. Bldg., 17 Heymarket, Piccadilly, London.
OIL REFINERS AND MERCHANTS.—Rouse, Sir W. A. & Co., (Gold Medal, 1868), 66 Upper Thames-street, E.C.
 Macdon & Co., Stainby-road, Linscombe, E.
PAPER HANGING MANUFACTURERS.—Ridley, Son, Whitley & Co., 46 & 47 Newgate-street.
RIDING-HABIT MAKERS.—Sandilands & Son, 12 Conduit-street, London.
SADDLERS.—Wilkinson & KIM, 5 Hanover-square, W.
STEEL PEN MAKERS.—Wm. Mitchell, 41 Cannon-street, E.C. and Washington Works, Birmingham.
 Joseph Gillett (to the Queen), 37 Gracechurch St., and at Birmingham.
STOVE AND RANGE MAKERS.—S. Lewis & Co., 74 Strand; 19 Great George-street, Westminster; Works, St. Paul-street, New North-road, N.
TAILORS (Gent).—Sandilands & Son (by appointment to the Queen and Royal Family), 12 Conduit-street, W.
WATCH, CHRONOMETER & CLOCK MAKERS.—E. Dent & Co., 61 Strand, & 41 Royal Exchange (adj. J. Lloyd), London.
WHIP MANUFACTURERS.—Swaine and Adeney (to the Queen), 185 Piccadilly, W.
WINE-BIN MANUFACTURERS.—Farrow & Jackson, 18 Great Tower-street, & 8 Haymarket.

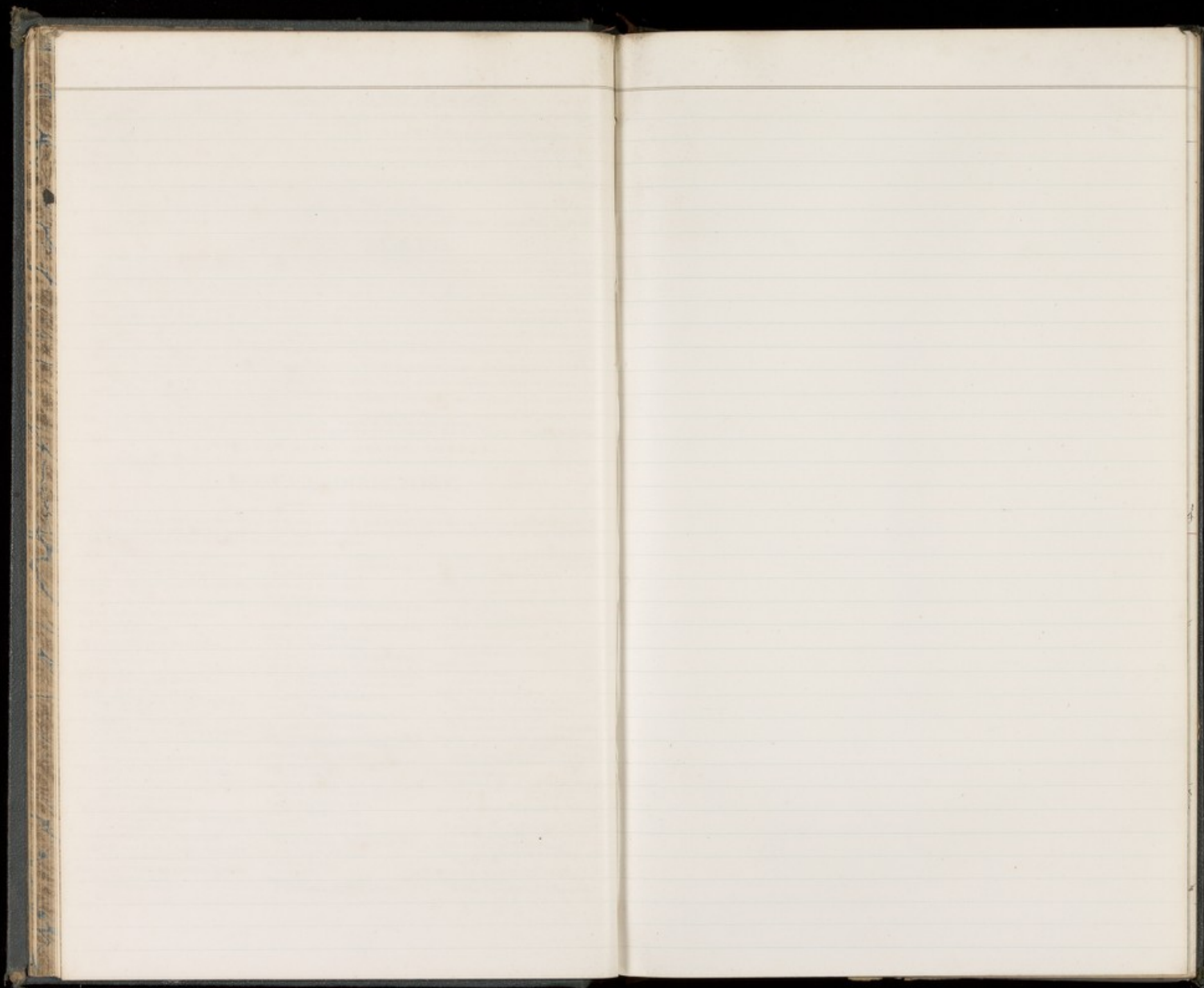

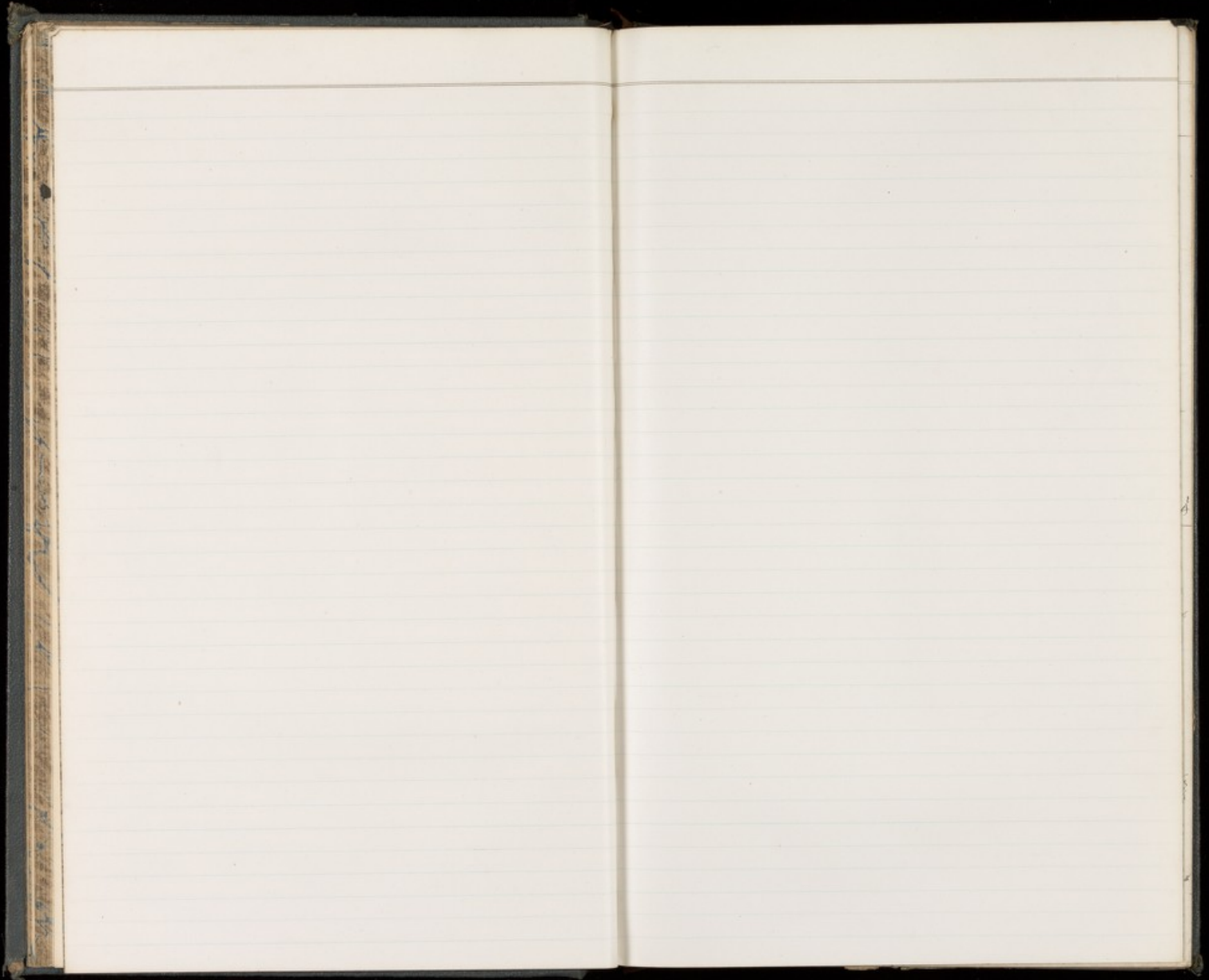

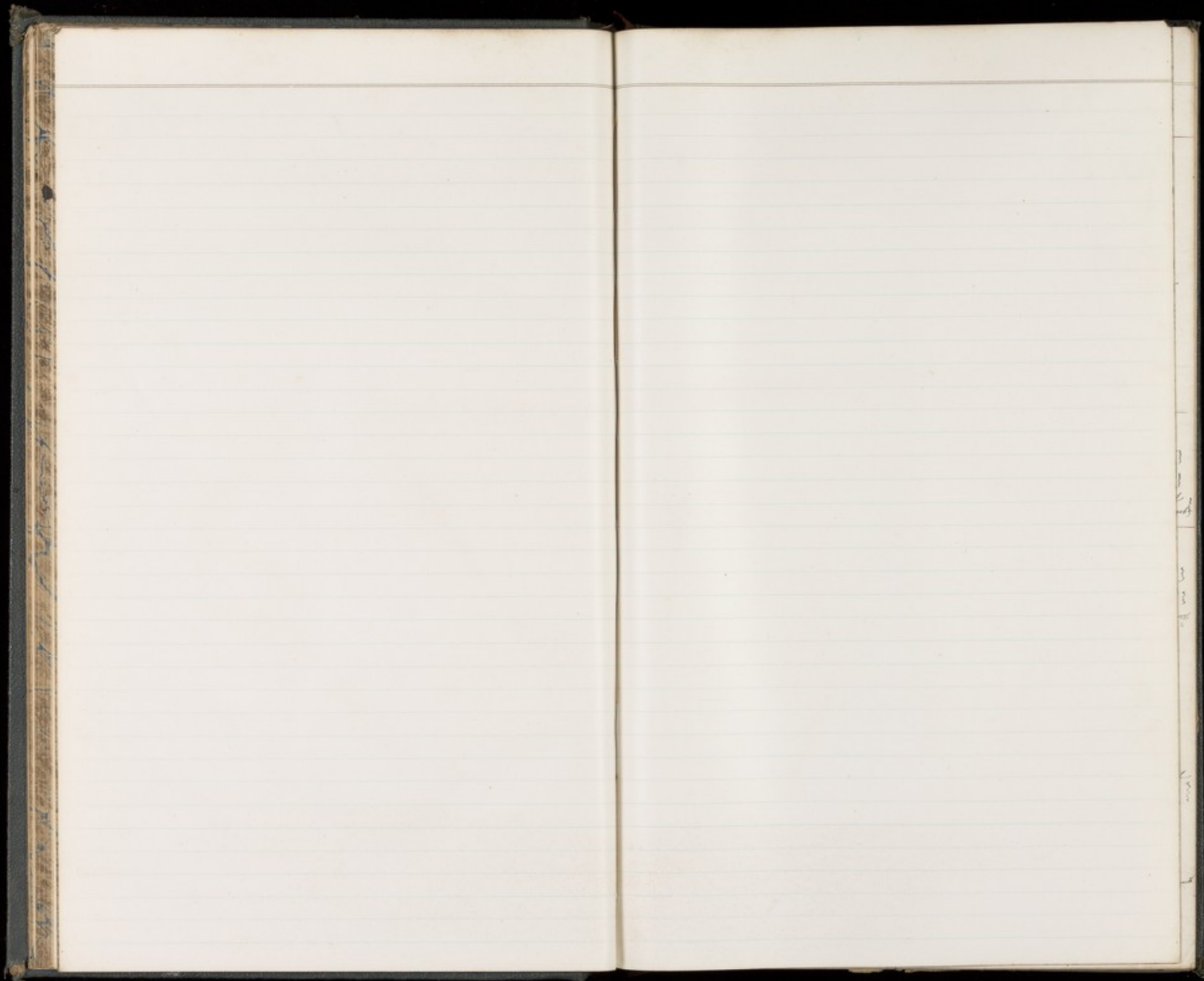

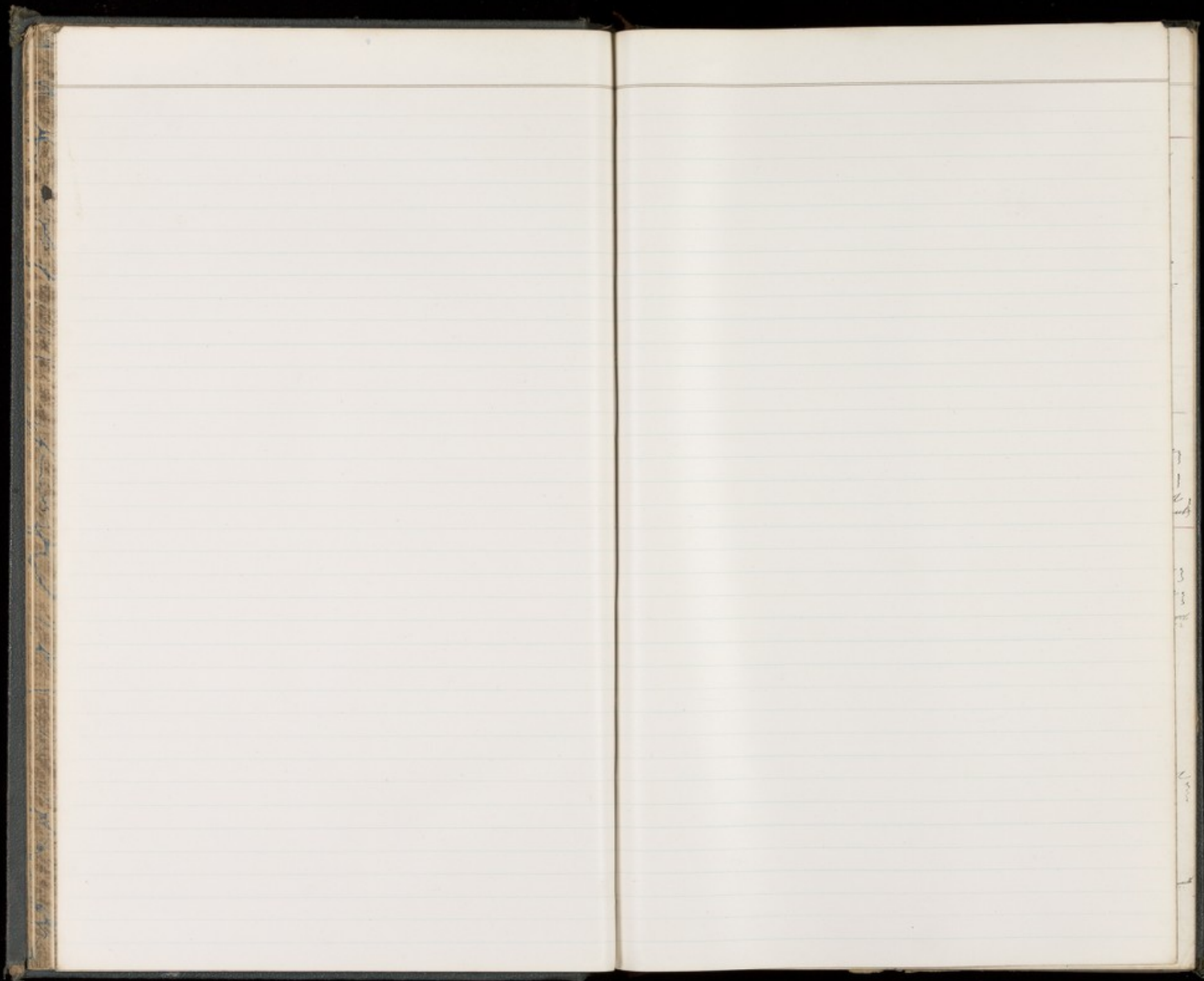

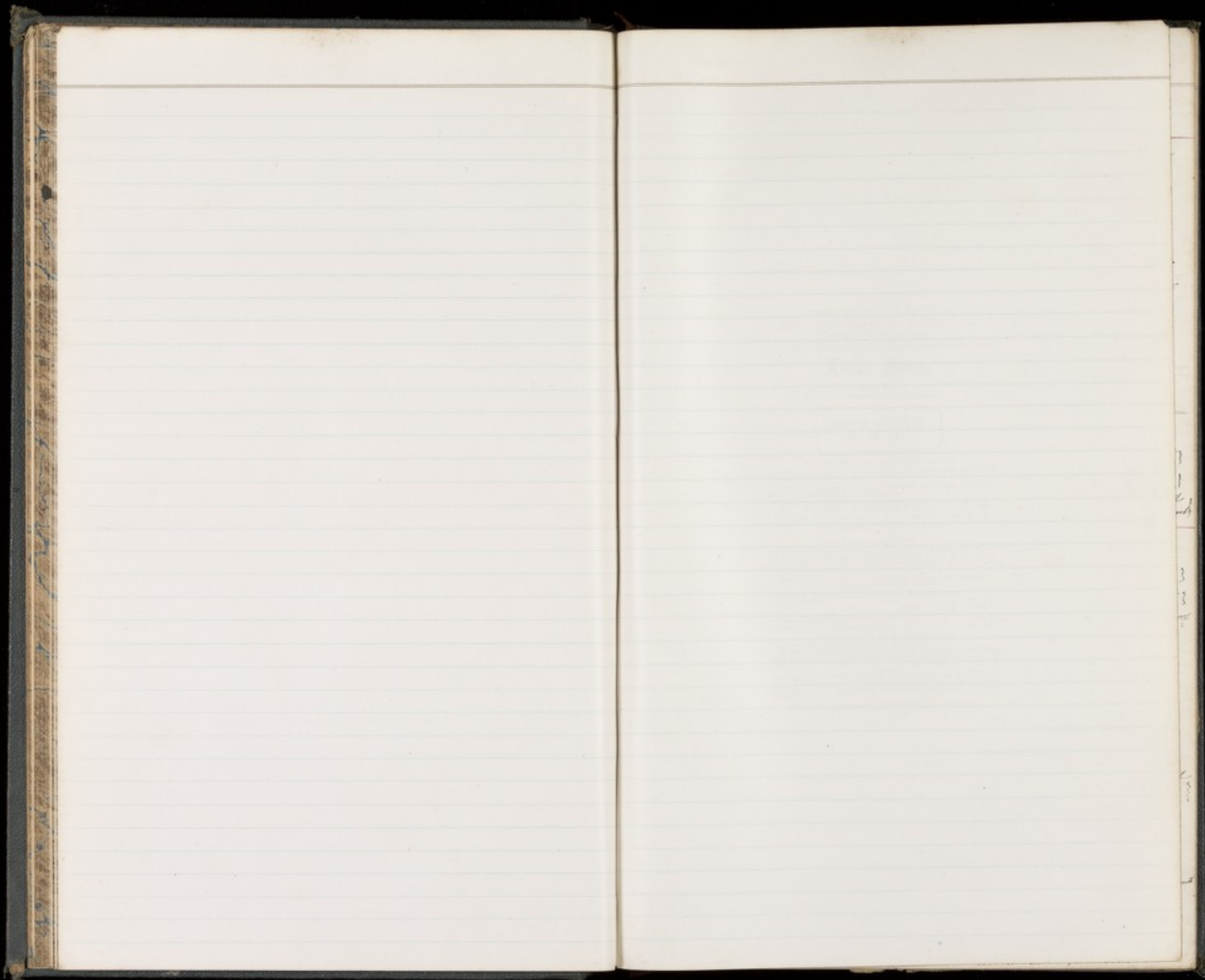

2 January

2 Saturday (2-363)

(1st Month) 1875

(7) Day Licenses to be taken out

| | Males | Females | Total |
|---|-------|---------|-------|
| N ^o of Patients in the Asylum | 818 | 1623 | 1857 |
| " Attend Chapel S.M. | 55 | 62 | 117 |
| " " P.M. | 52 | 77 | 129 |
| " Employed | 319 | 1452 | 771 |
| " Sick in Bed or who | " | " | " |
| " req ^d spec ^l Med ^l Atten ⁿ | 105 | 190 | 295 |
| " Wet and dirty | 166 | 381 | 547 |
| " Admitted | " | " | " |
| " Discharged | " | " | " |
| " Died | 1 | " | 1 |

Died

1345 Henry Dept. Age 59. A.I. Inf. Admitted 22nd May 1874.
Labsia. 9.30 A.M. Att^d W^o Ellis. Exhaust. Genl. Parosy

The Medical Superintendent visited to the whole Asylum and Grounds
Attendants Blomgold and Porter off duty & Nurse Riley

The Night Attendants are Male Side
A Division - Faulkner
B " - Hindell & Goodie
The Night Attendants Female Side are
A Division Spalding and Wigg
B " - Goodham and Serrell

Medical Superintendent

1875 (1st Day)

3 Sunday - 2 after Christmas (2-362)

January 3

| | Males | Females | Total |
|---|-------|---------|-------|
| N ^o of Patients in the Asylum | 818 | 1632 | 1850 |
| " Attend Chapel S.M. | 155 | 218 | 373 |
| " " P.M. | 182 | 194 | 476 |
| " Employed | 155 | 202 | 357 |
| " Sick in Bed or who | " | " | " |
| " req ^d spec ^l Med ^l Atten ⁿ | 104 | 191 | 295 |
| " Wet and dirty | 158 | 401 | 559 |
| " Admitted | " | " | " |
| " Discharged | " | " | " |
| " Died | " | 1 | 1 |

Died

298 Louisa Reby Age 91. D.S. Inf. Adm. 30 Jan'y 1871. Lambenwell
5.15 pm. Present. Nurse Serrell. - Gentle decay.

The Medical Superintendent visited the whole Asylum
Attendants Blomgold, Nurse Reby and Thomas
off duty - etc.

The Night Attendants Male Side are -
A Division - Faulkner
B " - Hindell & Goodie
The Night Attendants Female Side are
A Division - Spalding and Wigg
B " - Goodham and Serrell

Medical Superintendent

4 January

Monday (4-50)

1875

| | Males | Females | Total |
|--------------------------------|-------|---------|-------|
| No of patients in the Hospital | 814 | 1032 | 1846 |
| " " " " " " " " | | | |
| " " " " " " " " | 60 | 64 | 124 |
| " " " " " " " " | 318 | 1117 | 1435 |
| " " " " " " " " | | | |
| " " " " " " " " | 100 | 174 | 274 |
| " " " " " " " " | 148 | 396 | 544 |
| " " " " " " " " | 1 | | 1 |
| " " " " " " " " | | | |
| " " " " " " " " | 2 | | 2 |

1328
 Ther. Burns. Sept 30. 21. Inf. ad. 10. to April 74 St. George
 4.25 pm p.m. Att. King. Exhaust. Gen. p.m.
 10.2
 Gen. Ward. Sept 27. 22. Inf. ad. 17. to Sept. 72 N. Clapham
 4.30 pm p.m. Att. King. Exhaust. Gen. p.m.

Attendants Clarington & Hamilton of duty in
 Nurse Thomas of duty in
 Car. Room joined as 2nd cl. att.
 The Med. Supt. visits the whole Regt. & Quarters
 Admittance
 One more patient from St. Owen's Union

The Night Attendants Male Side are
 Division - Peachner
 B. " " " " " " " "
 Division - Spalding & Hogg
 B. " " " " " " " "
 Division - Christian & Lewis
 B. " " " " " " " "
 John Hancock
 Medical Superintendent

1875

5 Tuesday (5-300)

January 5

| | Males | Females | Total |
|--------------------------------|-------|---------|-------|
| No of Patients in the Hospital | 814 | 1030 | 1844 |
| " " " " " " " " | 31 | 61 | 92 |
| " " " " " " " " | 59 | 68 | 127 |
| " " " " " " " " | 320 | 449 | 769 |
| " " " " " " " " | | | |
| " " " " " " " " | 106 | 177 | 283 |
| " " " " " " " " | 149 | 399 | 548 |
| " " " " " " " " | | | |
| " " " " " " " " | | | |
| " " " " " " " " | | | |
| " " " " " " " " | | 2 | 2 |

Died.
 75 Catherine Montgomery. Age 49 D.I. Inf. ad. Oct 24/70. P. Janus 6. 45 AM.
 present Att. Walter. - 1 Chronic Bronchitis - 2 Emphysema
 76 Fanny Wyron. Age 66 D.I. Inf. ad. 24 March 71. P. Janus 8. 50 AM.
 present Att. Spicer. - 1 Senile decay - 2 Syncope

The Med. Supt. visits the whole Regt. Quarters and
 Living Courts.
 Att. Hamilton & Clarington of duty in.

Att. Wilkinson 25 M. late duty.

Nurse King. Do. the late at night come from late
 being taken to the prison.

The Night Attendants Male side are
 A Division - Faulstich
 B. " " " " " " " "
 The Night Attendants Female side are
 A Division - Spalding & Hogg
 B. " " " " " " " "
 Division - Christian & Lewis
 B. " " " " " " " "
 John Hancock
 Medical Superintendent

6 January

6 Wednesday [9-359]

[1st Month] 1875

| Epistery | Males | Females | Total |
|--|-------|---------|-------|
| N ^o of Patients in the Asylum | 815 | 1030 | 1845 |
| At and Chapel Hall | 38 | 62 | 100 |
| At | 63 | 77 | 140 |
| Employed | 320 | 446 | 766 |
| Sick in Bed or who reg ^d Spec ^d Med ^d Attent ⁿ | 116 | 172 | 278 |
| Wet and dirty | 148 | 313 | 461 |
| Admitted | " | " | " |
| Discharged | " | " | " |
| Died | 2 | " | 2 |

1100

Dia

Miss Harding Nov 74 & adm^d Nov 70 Boston 10 10. Am
 P. M. Keep, & Spencey & Seaborn
 1348
 Henry Ann Lee Nov 77 St Lys, adm^d 22 May 74 Dublin. & 30 pen
 priv. Mr Toucher. Circular No. 1. Lunatic

Att. Clarybosc & Hamilton of duty Sick. Miss
 Pittman. Nurse Ballard, & Farnham,
 42 Patients for a Country Wash in Case of 4 Att.

The Med. Supt. visited the whole Asylum
 & returned very content

The Night Attendant male Serv^{ts} are
 Abner - Toucher
 B - Kudice & Good
 Female Serv^{ts}
 Abner - Spading & Wigg
 B - Parlett & Goring
 John Adams

1875 [1st Day]

1875 [1st Day] *Commence Day* 7 Thursday [7-358]

January 7

| | Males | Females | Total |
|--|------------|---------|-------|
| N ^o of Patients in the Asylum | 815 | 1028 | 1843 |
| At and Chapel Hall | 32 | 60 | 92 |
| At | No Service | | |
| Employed | 317 | 449 | 766 |
| Sick in Bed or who reg ^d Spec ^d Med ^d Attent ⁿ | 107 | 170 | 277 |
| Wet and dirty | 158 | 382 | 540 |
| Admitted | " | " | " |
| Discharged | " | " | " |
| Died | " | 2 | 2 |

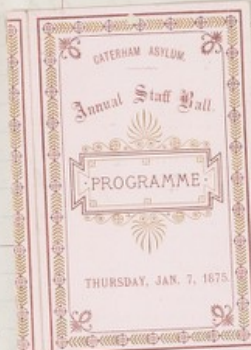

Dia
 Mr 85 & action 19th April 71 Mr & Chapman
 Chap. Lamer 88000
 60. B2. Sup. adm^d 25 Oct. 71 & 1/2
 5. 40 pen priv. Ann Lee & Spencey - Seaborn

Att. Clarybosc & Hamilton of duty Sick. &
 Nurse Hale. The Medical Supt. visited the
 whole Asylum.

Attendant Ball in the 108
 passed off successfully. Dancing was kept up till
 2.20 am. Visited the building about 3 am &
 found all quiet.

The Night Attendant male Serv^{ts} are
 Abner - Toucher
 B - Kudice & Good
 Female Serv^{ts}
 Abner - Spading & Wigg
 B - Abner & Goring
 John Adams

6 January

6 Wednesday (6-359)

[In Week] 12

| Epiphany | Males | Females | Total |
|--|-------|---------|-------|
| N ^o of Patients in the Asylum | 815 | 1030 | 1845 |
| At Mand ^y Chapel, Ash | 38 | 62 | 100 |
| " " " " " " " " | 63 | 77 | 140 |
| " " " " " " " " | 320 | 446 | 766 |
| Sick in Bed or who req ^d Spec ^l Med ^l Atten ⁿ | 106 | 172 | 278 |
| Wet and dirty | 148 | 313 | 461 |
| Admitted | " | " | " |
| Discharged | " | " | " |
| Died | 2 | " | 2 |

110
 Miss Harding Adm. 74 C. adm. 11th Nov. 70 Procton. 10 10. 70
 P. Co. M^r. Keep, 1 Sp. expy. & Exhaustion
 1341
 Mary Ann Cox Adm. 77 B. Sup. adm. 22 May 74 Station. 1. 30 Jan
 prob. M^r. Faulkner. Enceph. Dis. Lunatic

M^r. Claringbois & Hamilton of duty Lech. M^r.
 Bettanley. Miss Ballard, & Faulkner,
 42 Patients for a County Wash in Cas 44 Atte.

The M^r. Supt. visited the whole Asylum
 & caused being done

The night Attendant male Serv^{ts} are
 M^r. Division - Faulkner
 B - Kuntze & Good
 Female Serv^{ts}
 M^r. Division - Spading & Wigg
 B - Russell & Spring
 Miss Adair

1875 [In Days]

Epiphany Day 7 Thursday (7-358)

January 7

| | Males | Females | Total |
|--|-------|---------|-------|
| N ^o of Patients in the Asylum | 815 | 1028 | 1843 |
| At Mand ^y Chapel, Ash | 32 | 60 | 92 |
| " " " " " " " " | 63 | 77 | 140 |
| " " " " " " " " | 317 | 449 | 766 |
| Sick in Bed or who req ^d Spec ^l Med ^l Atten ⁿ | 104 | 170 | 274 |
| Wet and dirty | 158 | 382 | 540 |
| Admitted | " | " | " |
| Discharged | " | " | " |
| Died | " | 2 | 2 |



826
 Miss Allen to 3 Sup. Adm. 19th April 71 M^r. Chapman
 11. 15. Ann P. Co. M^r. Keep. Louise Deary
 70 Rebecca Bockmann Adm. 60. B. Sup. adm. 25 Oct. 71 Sp. Dis.
 5. 40 per P. Co. Ann Cox Sp. expy. & Exhaustion
 M^r. Claringbois & Hamilton of duty M^r. &
 Miss Hale.

The M^r. Supt. visited the
 whole Asylum.

The M^r. Supt. visited the whole Asylum
 & caused being done
 passed off Lucas party, dancing was kept up. The
 2. 20. Ann. visited the building about 3 Ann. &
 found all quiet.

The night Attendant male Serv^{ts} are
 M^r. Division - Faulkner
 B - Kuntze & Good
 Female Serv^{ts}
 M^r. Division - Spading & Wigg
 B - Russell & Spring
 Miss Adair

12 January

12 Tuesday [12-353]

[1st Month] 1875

| | Males | Females | Total |
|--------------------------------|-------|---------|-------|
| No. of Patients in the Asylums | 812 | 1025 | 1837 |
| " " " At. Clapton Asy | 12 | 64 | 76 |
| " " " " " " " " " " " " | 36 | 63 | 99 |
| " " " Employed | 322 | 448 | 770 |
| " " " 2/3 but not employed | | | |
| " " " Sick in bed or who lie | | | |
| " " " Gen. Hosp. near. Ashton | 111 | 191 | 302 |
| " " " " " " " " " " " " | 133 | 396 | 529 |
| " " " Admitted | " | " | " |
| " " " Discharged | " | " | " |
| " " " Died | 2 | " | 2 |

1458
 John Linnam to 30 E. Inf. adms. 5th Oct. 74 Lambeth
 1-40 from priv. At. Brynauk. Parol. Seabank.
 14th Gen. Clapton to 47 St. Inf. adms. 17 Sept. 73. St. Claves.
 11-25 from priv. At. Kanchner. General parol. Seabank.
 At. Clapton & Hamilton of duty etc.

Francis Sawyer. C. papers from Ward about 4 lines
 At. keep back to Clapton. to give information

The Mess. Officer Holden Linnam writes his report
 The Medical Dept. under the whole Asylums
 W. Ganger Asy. O. Capp. the same
 Accounts found in A.M.S.O.

The night Attendants Male Side are
 M. W. C. - Kanchner
 B. - Kanchner & Good
 Above - Spreading Hoop
 B. - Clapton & Seabank
 James Seabank

At. to 15th M. to Clapton & Hamilton

1875 [1st Month]

13 Wednesday [13-352]

January 13

| | Males | Females | Total |
|--------------------------------|-------|---------|-------|
| No. of Patients in the Asylums | 812 | 1025 | 1837 |
| " " " At. Clapton Asy | 38 | 66 | 104 |
| " " " " " " " " " " " " | 52 | 73 | 125 |
| " " " Employed | 325 | 446 | 771 |
| " " " Sick in bed or who lie | | | |
| " " " Gen. Hosp. near. Ashton | 109 | 196 | 305 |
| " " " " " " " " " " " " | 129 | 396 | 525 |
| " " " Admitted | " | " | " |
| " " " Discharged | " | " | " |
| " " " Died | " | " | " |

The Medical Superintendent visited the
 Whole Asylums: Sunday 14th January.

At. Clapton & Hamilton of duty etc.
 Above for patients of the Asy. in the evening.
 5 to Patients 'General' in case of 7 hours for a
 Country walk in the afternoon.

The night Attendants Male Side are
 M. W. C. - Kanchner
 B. - Kanchner & Good
 Above - Spreading Hoop
 B. - Clapton & Seabank
 James Seabank

24 January

24 Septuagesima Sunday [24-31]

[1st Month] 1875

| | Males | Females | Total |
|----------------------------------|-------|---------|-------|
| No of patients in the Bay Line | 825 | 1042 | 1867 |
| " " " At Cape Hen | 160 | 200 | 360 |
| " " " " " " " | 189 | 203 | 392 |
| " " " Employed | 154 | 208 | 362 |
| " " " Sick in bed or who le. | | | |
| " " " Leg. Spec. Men. Attendants | 91 | 186 | 277 |
| " " " Dist. Serv. | 135 | 388 | 523 |
| " " " Admitted | " | " | " |
| " " " Discharged | " | " | " |
| " " " Died | 1 | " | 1 |

435
 Chas. B. Johnson At 40 8th Sup. adms. 8th Mch: 71 Lt. Surgeon
 3.45. Am. pler. At. Knicker. phthirus.

At. Hamilton to name of ph. of duty.

The Medical Superintendent visits the
 whole Bay L. 189 1/2

The Night Attendants Male Side are
 At. Division - Knicker
 B - Knicker & Good
 Female Side
 At. Division - Spaeding & Frigg
 B - Knicker & Levert

John Macmillan

1875 [1st Days]

25 Monday [25-340]

January 25

Convention of St. Paul

| | Males | Females | Total |
|----------------------------------|-------|---------|-------|
| No of Patients in the Bay Line | 828 | 1042 | 1865 |
| " " " At Cape Hen | 59 | 71 | 130 |
| " " " " " " " | 69 | 66 | 135 |
| " " " Employed | 308 | 445 | 753 |
| " " " Sick in bed or who le. | | | |
| " " " Leg. Spec. Men. Attendants | 84 | 191 | 275 |
| " " " Dist. Serv. | 126 | 404 | 530 |
| " " " Admitted | " | " | " |
| " " " Discharged | " | " | " |
| " " " Died | 2 | " | 2 |

15 1/2
 At. Division - Knicker
 At. Division - Knicker
 6. 35. Am. pler. At. Knicker. phthirus.
 7. 10. Am. pler. At. Knicker. phthirus.
 10. Am. pler. At. Knicker. phthirus.
 At. Hamilton of duty Sect.

At. Knicker. 10. Am. pler.

The Medical Superintendent visits the
 whole Bay Line Sunday 189 1/2

The Night Attendants Male Side are
 At. Division - Knicker
 B - Knicker & Good
 Female Side
 At. Division - Spaeding & Frigg
 B - Knicker & Levert

John Macmillan

Calverton Nat Society - Woodlands
 25 Tuesday [26-339] 1875

Barnet Union.
 Masters Office, Union Workhouse,
 Shipping Canal, Flocks, N.
 The day of Fortnightly Meeting THURSDAY.
 At the Union House at 11 o'clock A.M.

To the Governor

Amicus giving the
 name of John Sawyer
 has been brought in by
 the Police this afternoon
 his clothes are marked
 with what appears to be
M. A. C. He states he escaped
 from your Asylum, if so will
 you kindly arrange for his
 removal as early as possible
 yours respectfully
John Soled Master

| | Fluor | Total |
|----|-------|-------|
| 2 | 1045 | 1867 |
| 10 | 65 | 86 |
| 1 | 153 | 773 |
| 2 | 184 | 276 |
| 3 | 409 | 532 |
| | 3 | 3 |
| | | 1 |

71 Holborn
 Inhabitant
 by acc. by
 into the house
 of a Christian
 hand: hand.

The night Attendants Male Side are
 A. B. - K. M. - G. P.
 B. - K. M. - G. P.
 A. B. - K. M. - G. P.
 B. - K. M. - G. P.

1875 [31 Days]

January 27

Westminster Union
 Office Poland Street
 January 27 1875

In consequence of the
 report that persons are in
 the Asylum who could properly
 be provided for in the workhouse
 and that certain that application
 you are and with a view
 to obviate the creation of a
 class of paupers a committee
 will visit the establishment
 on Wednesday next 27th January
 in order to confer with you
 upon the subject

| | Males | Females | Total |
|----------|-------|---------|-------|
| England | 821 | 1045 | 1866 |
| Wales | 40 | 67 | 107 |
| Ireland | 69 | 72 | 141 |
| Scotland | 320 | 457 | 777 |
| Foreign | 88 | 161 | 249 |
| Total | 1299 | 1702 | 3001 |
| | | | |
| | | | |
| | | | |

I am Dear Sir
 your W. M. M. M.
 the Medical Officer
 Asylum
 Calverton

25th June 72 St. George's
 1st April
 whole day. Such papers
 taken. I saw three patients.
 about 1/2 hour back engine
 after the recovery. At. Keep.
 requires

St. Pancras M.O. visited his patients.
 Since in the 108 At. by Males. 188. Female. 188. 18. 371
 41 from patients for a Court of work in case of 5 names.

The night Attendants Male Side are
 A. B. - K. M. - G. P.
 B. - K. M. - G. P.
 A. B. - K. M. - G. P.
 B. - K. M. - G. P.

| | Males | Females | Total |
|------------------------------|-------|---------|-------|
| No of Patients in the Asylum | 822 | 1045 | 1867 |
| " " " " " " " " | 110 | 100 | 210 |
| " " " " " " " " | 21 | 65 | 86 |
| " " " " " " " " | 320 | 453 | 773 |
| " " " " " " " " | 89 | 184 | 273 |
| " " " " " " " " | 123 | 409 | 532 |
| " " " " " " " " | " | 3 | 3 |
| " " " " " " " " | " | " | " |
| " " " " " " " " | 1 | " | 1 |

543 (500) At 11.30 In Sup. adms 21st April 77 Holborn.
 4:15. See plan of the Asylum. General parol: Inhabitant.

The Sup. Asst. Com. Asst. writes the Asst. acc^t by
 his Mem. Asst. The Med. Asst. Asst. writes the Asst.
 of the Asylum in the afternoon.

At. Hamilton of Asst. Sec.

At. Claringbee Asst. today after-attendance
 West of the Asylum.

3 female patients from the City of Lond. Asst.

The night Attendants Male Secs are
 At. 13 - K. M. & G. G.

At. 13 - Isaacson & G. G.
 At. 13 - Christian & G. G.

John Abrahamson

Westminster Union
 Office Palace Street
 January 27 1875

| | Males | Females | Total |
|-----------------|-------|---------|-------|
| Asylum | 831 | 1045 | 1876 |
| " " " " " " " " | 40 | 67 | 107 |
| " " " " " " " " | 69 | 72 | 141 |
| " " " " " " " " | 320 | 457 | 777 |
| " " " " " " " " | 88 | 161 | 249 |
| " " " " " " " " | 129 | 409 | 538 |
| " " " " " " " " | " | " | " |
| " " " " " " " " | 1 | " | 1 |

In consequence of the report that persons are in the Asylum who could properly be provided for in the workhouse and that certain that as proposed you are and with a view to obviate the erection of a third Asylum a Committee will visit the establishment on Wednesday next 27th January to confer with you upon the subject.

I am Dear Sir
 The Medical Officer of the Asylum
 Catechism

At. Hamilton of Asst. Sec.

Place in the 108 At. by Males. 118. Females. 118. 18. 371
 41 from patients for a Court of work in case of 5 Names.

St. Pancras M. O. writes his patients.

The night Attendants Male Secs are
 At. 13 - K. M. & G. G.

At. 13 - Isaacson & G. G.
 At. 13 - Christian & G. G.

John Abrahamson

1 February

1 Monday (32-333)

[24 Months] 1875

| | Male | Female | Total |
|--------------------------------|------|--------|-------|
| No of Patients in the Bay Line | 814 | 1040 | 1854 |
| " " " At Chapin Ave | 512 | 61 | 573 |
| " " " " " " " | 66 | 60 | 126 |
| " " " Employed | 326 | 449 | 775 |
| " " " Sick in bed or notes | | | |
| " " " Reg. Spec. Nos. Altho' 3 | 92 | 181 | 273 |
| " " " " " " " | 147 | 410 | 557 |
| " " " Admitted | " | " | " |
| " " " Discharged | " | " | " |
| " " " Dred | " | " | " |

The Malaria Superintendent writes the whole Bay Line Sunday. 581st off. & 600000.

All Malaria off duty Sick

The Sunday morning. 700000 in 2nd & 3rd - Malaria
None returned left the morning.

The night Malaria men leave are
 Board - Frenchman
 B. - Kunda & Good
 Frenchman
 A. K. - Spreading & Wigg
 B. - Christian & Wigg
 Frenchman

1875 [28 Days]

2 Tuesday (33-332)

February 2

| | Male | Female | Total |
|--------------------------------|------|--------|-------|
| No of Patients in the Bay Line | 874 | 1040 | 1914 |
| " " " At Chapin Ave | 40 | 61 | 101 |
| " " " " " " " | 63 | 64 | 127 |
| " " " Employed | 319 | 449 | 768 |
| " " " Sick in bed or notes | | | |
| " " " Reg. Spec. Nos. Altho' 3 | 92 | 181 | 273 |
| " " " " " " " | 122 | 402 | 524 |
| " " " Admitted | " | " | " |
| " " " Discharged | " | " | " |
| " " " Dred | " | " | " |

None returned required

The Malaria Superintendent writes the whole Bay Line. 600000.

The Malaria off duty Sick

The Sunday morning. 700000 in 2nd & 3rd - Malaria
None returned left the morning.

The night Malaria men leave are
 Board - Frenchman
 B. - Kunda & Good
 Frenchman
 A. K. - Christian & Wigg
 B. - Spreading & Wigg
 Frenchman

Cent. Lit. Soc. Postley Feb. Sub. a Buruicla
 9 February 1875 [28 Days] 1875

| | Male | Female | Total |
|------------------------------|------|--------|-------|
| No of patients in the Asylum | 815 | 1038 | 1853 |
| " " " " " " " " " " " " | 37 | 60 | 97 |
| " " " " " " " " " " " " | 55 | 77 | 132 |
| " " " " " " " " " " " " | 344 | 452 | 796 |
| " " " " " " " " " " " " | 93 | 182 | 275 |
| " " " " " " " " " " " " | 129 | 401 | 530 |
| " " " " " " " " " " " " | " | " | " |
| " " " " " " " " " " " " | " | " | " |
| " " " " " " " " " " " " | 1 | 1 | 2 |

1060
 Henry Langley M.D. 75 St. Sep. actum 30 Oct 72 N. 100 p. 100
 p. 100: M.D. 75 St. Sep. actum 30 Oct 72 N. 100 p. 100
 p. 100: M.D. 75 St. Sep. actum 30 Oct 72 N. 100 p. 100

The Medical Dept. visits the whole Asylum
 Lucy - grounds & Dept. Staff

Since in the v. 8. Actum by Male 177. Female 189. Total 366

None going left the Asylum.

The highest Attendants Maria Loci are
 A. B. C. D. E. F. G. H. I. J. K. L. M. N. O. P. Q. R. S. T. U. V. W. X. Y. Z.

1875 [28 Days] 1875
 10 Feb Wednesday [41-524]
 Holiday at Edinburgh Banks, no page 1

| | Male | Female | Total |
|------------------------------|------|--------|-------|
| No of patients in the Asylum | 815 | 1034 | 1849 |
| " " " " " " " " " " " " | 48 | 65 | 113 |
| " " " " " " " " " " " " | 64 | 75 | 139 |
| " " " " " " " " " " " " | 326 | 453 | 779 |
| " " " " " " " " " " " " | 94 | 176 | 270 |
| " " " " " " " " " " " " | 148 | 399 | 547 |
| " " " " " " " " " " " " | 1 | " | " |
| " " " " " " " " " " " " | " | " | " |
| " " " " " " " " " " " " | 1 | 1 | 2 |

The Medical Dept. visits the whole Asylum during
 Dec 1st - 1st Jan 1875
 None Males engaged
 A. A. Good engaged
 None Female attend 25 M. late duty.

None Males attend
 None Female attend
 None Males attend
 None Female attend

3. Sep. p. 100: M.D. 75 St. Sep. actum 30 Oct 72 N. 100 p. 100
 3. Sep. p. 100: M.D. 75 St. Sep. actum 30 Oct 72 N. 100 p. 100
 3. Sep. p. 100: M.D. 75 St. Sep. actum 30 Oct 72 N. 100 p. 100

One male patient from N. 100. N. 100
 45 female patient for a country walk in case
 of a name. None Males attend
 None Female attend

The highest Attendants Maria Loci are
 A. B. C. D. E. F. G. H. I. J. K. L. M. N. O. P. Q. R. S. T. U. V. W. X. Y. Z.

| | Males | Female | Total |
|-------------------------------|-------|--------|-------|
| no of Patients in the Caylung | 815 | 1036 | 1851 |
| " " " At. Clapton | 36 | 66 | 102 |
| " " " " " " " " | 64 | 74 | 141 |
| " " " Employed | 329 | 453 | 782 |
| " " " Sick in bed or to be | | | |
| " " " " " " " " " " | 97 | 187 | 277 |
| " " " " " " " " " " | 137 | 400 | 537 |
| " " " " " " " " " " | " | " | " |
| " " " " " " " " " " | " | " | " |
| " " " " " " " " " " | " | " | " |
| " " " " " " " " " " | " | " | " |

388

1875

Louisa Ellen Nov 77. 63 Sep. adms: 17 Feb. 71. Lumberton
12-20 pm. pr. Mrs. Aspery / Santa Brey. Ch: Branch

The New Supt. sent to town in business
and afterwards visits the male of female side.

The Night Attendants Male Side are
A. B. W. - Teachers
T. B. - Kunders P. G. G. -
L. W. - P. G. G. -
B. - C. H. W. -
C. W. - Adams

| | Males | Female | Total |
|-------------------------------|-------|--------|-------|
| no of Patients in the Caylung | 815 | 1035 | 1850 |
| " " " At. Clapton | 36 | 66 | 102 |
| " " " " " " " " | 59 | 79 | 138 |
| " " " Employed | 322 | 452 | 774 |
| " " " Sick in bed or to be | | | |
| " " " " " " " " " " | 94 | 182 | 279 |
| " " " " " " " " " " | 144 | 404 | 551 |
| " " " " " " " " " " | " | " | " |
| " " " " " " " " " " | " | " | " |
| " " " " " " " " " " | " | " | " |
| " " " " " " " " " " | " | " | " |
| " " " " " " " " " " | " | " | " |

1481

1875

Mary Cox Nov 69. 41 Sep. adm. 1st May 74. St. George
12-145 pm. pr. Mrs. Aspery. Santa Brey.

The New Supt. visits the male Caylung
& grounds

The Night Attendants Male Side are
A. B. W. - Teachers
T. B. - Kunders P. G. G. -
L. W. - P. G. G. -
B. - C. H. W. -
C. W. - Adams

19 February *Commuter Day* 19 Friday (50-516)

(21 Month) 1875

| | Enter Day | Males | Females | Total |
|------------------------------|-----------|-------|---------|-------|
| No of Patients in the Baylun | | 822 | 1044 | 1866 |
| " " " " " " " " | | 44 | 62 | 106 |
| " " " " " " " " | | 54 | 83 | 142 |
| " " " " " " " " | | 329 | 454 | 783 |
| " " " " " " " " | | | | |
| " " " " " " " " | | 107 | 183 | 284 |
| " " " " " " " " | | 154 | 393 | 550 |
| " " " " " " " " | | | | |
| " " " " " " " " | | | | |
| " " " " " " " " | | | | |

The Medical Dept. visited the whole Baylun
 & Grand. also *Say* & *B. huf.*
 Home Caravel left the Baylun,

The night Attendants were *Sari* are
Ator - *Kanukun*
B. - *Kin die* *Good*
Sari
Ator - *Spading* *Hugg*
B. - *Christine* *Schmitt*
Sari *Kanukun*

1875 (28 Days)

20 Saturday (51-514)

February 20

| | Enter Day | Males | Females | Total |
|------------------------------|-----------|-------|---------|-------|
| No of Patients in the Baylun | | 821 | 1043 | 1864 |
| " " " " " " " " | | 53 | 63 | 116 |
| " " " " " " " " | | 66 | 86 | 152 |
| " " " " " " " " | | 325 | 454 | 779 |
| " " " " " " " " | | | | |
| " " " " " " " " | | 94 | 192 | 286 |
| " " " " " " " " | | 167 | 418 | 585 |
| " " " " " " " " | | | | |
| " " " " " " " " | | | | |
| " " " " " " " " | | 1 | 1 | 2 |

1530 *Ator* to *Longwood* *Ator*
 Under *Collin* *Ator* *B.* *adun* *to* *Stor* *74* *Mary* *to* *Bone*
 4.20 *lin* *Pro* *Ator* *Kanukun* *Episcopie* *for*
 171 *Sar* *Adun* *Ator* *75* *At* *Spading* *9* *Ator* *70* *Sollun*
 3.20 *lin* *for* *Sari* *Spading* *Neptate* -

B. *die* *see* *face* *insufficiently* *marked* *Lab*
 to *matin* *begin* *the* *noon*
 1.30 *lin* *Ator* *has* *about* *from* *his* *room* *at*
Ator *Porter* *from* *hand* *by* *inspector*
being *bad* *lauging* *has* *patient* *at* *6* *So* *Ator*
 The *Med* *Dept* *visited* *the* *whole* *Baylun*
and *to* *huf* *Grand* *to* *my* *Conte*

The night Attendants were *Sari* are
Ator - *Kanukun*
B. - *Kin die* *Good*
Sari
Ator - *Spading* *Hugg*
B. - *Christine* *Schmitt*
Sari *Kanukun*

21 February

21 Sunday - 2 in Lent [52-318]

[54 Month] 1875

| | Male | Females | Total |
|---|------|---------|-------|
| No of patients in the Asylm | 819 | 1043 | 1862 |
| " " " At Chapel Hill | 140 | 208 | 348 |
| " " " " " " | 183 | 223 | 406 |
| " " " " " " | 153 | 208 | 361 |
| " " " Sick, in bed, or in | | | |
| " " " Reg. Spec. Med. Att ^{ns} } | 90 | 144 | 234 |
| " " " " " " } | 151 | 421 | 572 |
| " " " Admitted | " | " | " |
| " " " Discharged | " | " | " |
| " " " Died | 2 | " | 2 |

981
 Conducting Lunatic Asylum B. adms. to the Lunatic Asylum
 7.45 Am. pr. At Chapel Hill. Spec. Sebastian
 15.50 From March 1st 39 33 Inf. adms. 4 to Dec 74 At Chapel
 11. Am. pr. At Chapel Hill. 1 Gen. pr. in account
 The Medical Dept. visit the whole
 Asylm.

The night Attendants Male Side are
 At 10.4 - Fancher
 B. - Knicker & Good
 Female Side
 At 10.15 - Megg & Barber
 B. - Christian & Sewell
 John Selman had.

1875 [58 Days]

22 Monday [53-312]

February 22

| | Male | Females | Total |
|---|------|---------|-------|
| No of patients in the Asylm | 820 | 1021 | 1841 |
| " " " At Chapel Hill | 54 | 63 | 117 |
| " " " " " " | 65 | 72 | 137 |
| " " " " " " | 315 | 457 | 772 |
| " " " Sick, in bed, or in | | | |
| " " " Reg. Spec. Med. Att ^{ns} } | 95 | 182 | 277 |
| " " " " " " } | 153 | 393 | 546 |
| " " " Admitted | 1 | " | 1 |
| " " " Discharged | " | 1 | 1 |
| " " " Died | " | 1 | 1 |

At Lawrence Co. in last coming on duty, in the M^y
 At Hunder's office, i.e. 17 M^y Clare
 1585
 Mary Resant. At 59. At 10. Inf. adms. to Dec 74. Holton. 11. Am.
 pr. Mrs. Augustus Lawrence & Co.

At Mrs. Clare & At Knicker's office, i.e.
 Admitted
 One Inpatient from Westchester.
 1597
 Emily Kemberger. C. in care of Mrs. St. Lawrence's Order
 Home Sec. left his home - Mrs. about
 on leave ^{having} granted all night by Chapman, as she
 had the present at time of 10.15.
 The Inspector about at same time as above
 also present. Wh. ret. by 4.25 train from Lunatic
 Asylum of this side afterwards.
 The night Attendants Male Side are
 At 10.4 - Fancher
 B. - Good & G. Peck
 Female Side
 At 10.15 - Megg & Barber
 B. - Christian & Sewell
 John Selman had.

St. Andrews. 8-15 Jan
 23 Tuesday (54-31) [In Month] 1875
 Capt. Lt. Loc. Capt. Lt. Loc. Capt. Lt. Loc.

| | Male | Female | Total |
|------------------------------|------|--------|-------|
| Patients in the Asylum | 815 | 1041 | 1856 |
| Att. Clarke - M | 38 | 67 | 105 |
| " " - M | 64 | 63 | 130 |
| " " - Temp. Cases | 326 | 444 | 770 |
| " " - Sick in bed or who die | | | |
| " " - Gen. Spec. Med. Att. 3 | 84 | 116 | 203 |
| " " - Dist. 1 brig | 159 | 394 | 553 |
| " " - Admitted | | | |
| " " - Discharge | 2 | | 2 |
| " " - Dri. | 3 | | 3 |

The Med. Dept. went to town to attend the trial of
 White & Coy. - trials till 11 AM. Spent hours afterwards.
 At 11 AM. returned to the Asylum. & Nurse Man.

About at the time of arrival

Dri.

Dear Mr. Corby. Nov. 70. 52. Sup. adm. 4th Oct 70. Camborne
 130 am. from Mr. Good. 1st paras - 2. Belmont.
 1467. Lady. Oct. 27. As Sup. adm. to Oct. 74. Holborn. Spent
 116. At 2. Reli. - pl. Belmont.
 1539. John Langens. Nov. 71. Ex. Sup. adm. 4th Oct. 74. Holborn.
 7. 57 pm. from Mr. Hynes. Jan. 1. Camborne. Belmont.
 1176. Discharge
 John McKinnon. As 8. Holborn. care of Mr. Bonner. N.O.
 1177. Edward Carter. As 6. Holborn. & Mr. Cochran. Allington
 At Kinross & Mr. Clark off duty. Sick.

Rowe joined as Scutler

The Night Attendants Male Side are
 Aboussin - Frenchon

B. - Good & Bryson
 Female Side

Aboussin - Begg & Burbery

B. - Christian & Lewis

John Adams

1875 (28 Days) 24 Wednesday (55-310) February 24

| | Male | Female | Total |
|-------------------------------|------|--------|-------|
| No. of Patients in the Asylum | 815 | 1040 | 1855 |
| " " - Att. Clarke - M | 43 | 60 | 103 |
| " " - " - M | 49 | 75 | 124 |
| " " - Temp. Cases | 323 | 450 | 773 |
| " " - Sick in bed or who die | | | |
| " " - Gen. Spec. Med. Att. 3 | 42 | 172 | 214 |
| " " - Dist. 1 brig | 157 | 415 | 572 |
| " " - Admitted | | | |
| " " - Discharge | | | |
| " " - Dri. | | 1 | 1 |

1876
 Margt. Kelly. Nov. 57. 72. Sup. adm. 11th July 74. Lambeth
 7. 20. End. from Nurse. Atton. Belmont. B. Kay.

Well. about all day.

At Kinross & Mr. Clark off duty. Sick.

John Langens. Nov. 71. Ex. Sup. adm. 4th Oct. 74. Holborn.
 back from Lambeth. Sup. adm. 11th July 74. Lambeth.
 See letter

The Med. Dept. visits the whole Asylum
 Lady & Nurse.

The Night Attendants Male Side are
 Aboussin - Frenchon

B. - Good & Bryson
 Female Side

Aboussin - Christian & Lewis

B. - Begg & Burbery

John Adams

25 February

25 Thursday (36-309)

(31 Month) 1875

| | Males | Females | Tot |
|---------------------------------|-------|---------|------|
| No of patients in the day house | 814 | 1037 | 1851 |
| " " " At Chapin's | 39 | 62 | 101 |
| " " " " " " " | 62 | 71 | 133 |
| " " " " " " " | 324 | 447 | 771 |
| " " " " " " " | | | |
| " " " " " " " | 90 | 105 | 195 |
| " " " " " " " | 147 | 389 | 536 |
| " " " " " " " | " | " | " |
| " " " " " " " | " | " | " |
| " " " " " " " | 1 | 3 | 4 |

175
 Lydia Brown - 40th St. 13. adms. 4/11/75. 70. Holborn
 7. 50. low about June Sadell in. Adms. 12/12/75. 70. Holborn
 152. Virginia Crouley - 40th St. 13. adms. 12/12/75. 70. Holborn
 4-45. per. Mrs. Ann Allen. Adms. 12/12/75. 70. Holborn
 152. 45. Mrs. Mary. Adms. 12/12/75. 70. Holborn 8. 40. per.
 Mrs. Ann. Adms. 12/12/75. 70. Holborn
 Mrs. Ann. Adms. 12/12/75. 70. Holborn
 Mrs. Ann. Adms. 12/12/75. 70. Holborn
 Mrs. Ann. Adms. 12/12/75. 70. Holborn

10th Entertainment was attended by 256 Mr. 237 7: 443 Tot

City of Lond. Guardians. Notice

The Mag. Supt. visited the whole day house during evening & Oct. Supt. and Wash & Tom on business in the afternoon.

The night Attendants Male Side are
 Lewis - Peabrook
 T.B. - Good & Balfour
 Female Side
 A. Blair - Hogg & Burberry
 T.B. - Christian & Sewell
 James Allanhead

1875 (31 Days)

26 Friday (37-308)

February 26

| | Males | Females | Tot |
|---------------------------------|-------|---------|------|
| No of patients in the day house | 814 | 1036 | 1850 |
| " " " At Chapin's | 55 | 67 | 122 |
| " " " " " " " | 68 | 73 | 141 |
| " " " " " " " | 309 | 450 | 759 |
| " " " " " " " | | | |
| " " " " " " " | 91 | 104 | 195 |
| " " " " " " " | 146 | 396 | 542 |
| " " " " " " " | " | " | " |
| " " " " " " " | " | " | " |
| " " " " " " " | " | " | " |

710
 Mrs. Ann. Adms. 12/12/75. 70. Holborn
 8. 45. per. Mrs. Ann. Adms. 12/12/75. 70. Holborn

The Medical Supt. visited the whole day house for 3rd time as 1st Mr. Hills accompanied him on part of his visit.

At night Attendants of duty side

The night Attendants Male Side are
 Lewis - Peabrook
 T.B. - Good & Balfour
 Female Side
 Lewis - Christian & Sewell
 T.B. - Hogg & Burberry
 James Allanhead

27 February

27 Saturday (58-307)

[of Month] 1875

| | Males | Females | Total |
|--------------------------------|----------|---------|-------|
| No. of Patients in the Asylums | 813 | 1035 | 1848 |
| " " " At Chapin Ave | 57 | 63 | 120 |
| " " " " " " " | No. same | | |
| " " " " " " " | 311 | 444 | 755 |
| " " " " " " " | | | |
| " " " " " " " | | | |
| " " " " " " " | 93 | 107 | 200 |
| " " " " " " " | 140 | 397 | 537 |
| " " " " " " " | 1 | " | 1 |
| " " " " " " " | 1 | " | 1 |
| " " " " " " " | 1 | 1 | 2 |

1605
 Sam. Jones Sept 63 Adm. 15th Feb. 75. 533. Am.
 plan - Mr. Thompson - Female. Voluntary.

The Med. Supt. writes the whole
 of the Asylums - Long James Oct 1st 1875

At Myers speaks re.
 997 Discharges

John H. Remondt. N.W. 60. Case of Mr. Dundas
 Admitted Supt. of Lunatics

Our Macerated from W. Chapman
 history to be written for Dr. Pratt.

22 France patients in care of 3 Nurses for a County Work
 1635. Adm.

Madam Solomon. Adm. 15th Feb. 75. 26th Jan. 75.
 City of Lond. 6 pm. Mrs. Maria T. West. phthisis. Voluntary

The highest Attendance made since we
 have been open

P.B. - - Kindece & Good Female Supt
 John Briggs & Burdett
 P.B. - - Christian & Lewis
 James Selamsted

1875 [of Days]

28 Sunday - 3 in Lent (59-308) c

February 28

| | Males | Females | Total |
|--------------------------------|-------|---------|-------|
| No. of Patients in the Asylums | 813 | 1035 | 1848 |
| " " " At Chapin Ave | 145 | 113 | 328 |
| " " " " " " " | 187 | 179 | 366 |
| " " " " " " " | 155 | 206 | 361 |
| " " " " " " " | | | |
| " " " " " " " | | | |
| " " " " " " " | 93 | 107 | 200 |
| " " " " " " " | 144 | 401 | 545 |
| " " " " " " " | " | " | " |
| " " " " " " " | " | " | " |
| " " " " " " " | " | " | " |

The Med. Supt. writes the whole
 of the Asylums

At Myers speaks re. Long James
 Mrs. Jones speaks re. Sick in the afternoon.

The highest Attendance made since we
 have been open

P.B. - - Kindece & Good Female Supt
 John Briggs & Burdett
 P.B. - - Christian & Lewis
 James Selamsted

1 March

1 Monday [60-305]

[50 Month] 1875

1875 [31 Days]

2 Tuesday [61-304]

March 2

| | Males | Females | Tot |
|------------------------------|-------|---------|------|
| No of Patients in the Asylum | 813 | 1034 | 1847 |
| At Claspie - Men | 52 | 61 | 113 |
| " " " " " " | 66 | 62 | 128 |

| | Males | Females | Totals |
|--|-------|---------|--------|
| | 813 | 1032 | 1845 |
| | | 62 | 93 |
| | | 65 | 126 |
| | | 429 | 728 |
| | | 112 | 211 |
| | | 404 | 554 |
| | | " | " |
| | | " | " |
| | | 2 | 2 |

MEMORANDUM

To

Dr Adams 1 March 1875

Mr. Snellgrove asks to be allowed to have the Asylum after completing one month's service.

Joined 3 Feb 1875
Wishes to leave on the 8th March 1875.

From Ad. Key 25172 23rd day. uncom. 11
6.15 pm from Home Key & Lewis 8.20 am
Mary Douglas Ad. 19. to Sup. adms 27 hols 172 Chelsea 10.45 pm
from Home Key & Brackley.

The Mess. Sup. bids the whole Asylum busy
Graves & Sup. fee.

At Mylo. opens in.
Lina Mylo. joins as 2nd cl. Attendant.
Admission
Expense partent from Poplar under new form of order.

The Night Attendants Male Side are
A. Brown - Brackley
B. - - - - - Knicker & Ford
Square Side
A. Brown - Magg & Barberry
B. - - - - - Christian & Lewett
Miss Adams bid

The Night Attendants Male Side are
A. Brown - Brackley
B. - - - - - Knicker & Ford
Square Side
A. Brown - Magg & Barberry
B. - - - - - Christian & Lewett
Miss Adams bid

Right Attendant Snellgrove leaving left
message from Mr. Snellgrove 3 days, did not say
the, Colli on that account.
I find Messrs
The Attendants

1st Feb 75. St. George.
26th April 75. St. George.
Chelsea the whole Asylum
back all day in house.

1 March

110

| | | |
|-----|-----|-----|
| 93 | 116 | 207 |
| 140 | 400 | 540 |
| . | 2 | 2 |
| . | . | . |
| . | 3. | 3 |

to bet 74 Whitetops
at. Exhaust.

From Ashby 25172 1/2 sup. amount to bet 74 1/2 pence.
6.15 pm per Home Kelly & Lewis 1/2 pence
Wally to Hagen 25174 to Sup. amount 27 bet 1/2 1/2 Chelsea 1045 pm
per Home Kelly & Lewis.

The Med. Dept. under the whole Asylum today
Growth 1/2 Sup. 1/2

At Mylo. opening in.
Luna Mylo. found as 2nd cl. Attendant.
Admission
Of course patients from Poplar under new form of order

The Night Attendants Male Side are
A. Brown - Frackner
B. - - - - - Knicker & Goff
A. Brown - Mogg & Burberry
B. - - - - - Chittam & Lewis
Miss Adams bed

2 Tuesday [61-304]

March 2

At Patients in the Asylum 813 1032 1845

MEMORANDUM.

Dr. Adam.

2nd March, 1875.

Dear Sir,

The dinner of the Female Side will
not be ready to-day before 1.30 pm. owing to
the late arrival of the fish from Town.

Yours truly
F. D. Davis M.D.

312

to bet

From Ashby 25172 1/2 sup. amount to bet 74 1/2 pence.
6.15 pm per Home Kelly & Lewis 1/2 pence
Wally to Hagen 25174 to Sup. amount 27 bet 1/2 1/2 Chelsea 1045 pm
per Home Kelly & Lewis.

The Med. Dept. under the whole Asylum
today bet 1/2 Sup. 1/2

The Med. Dept. under the whole Asylum
today bet 1/2 Sup. 1/2

At Mylo. opening in.

The Night Attendants Male Side are
A. Brown - Frackner
B. - - - - - Knicker & Goff
A. Brown - Mogg & Burberry
B. - - - - - Chittam & Lewis
Miss Adams bed

3 March

3 Wednesday (68-303)

[old Month] 1875

| | Male | Females | Tot |
|--------------------------------|------|---------|------|
| No of patients in the Day Room | 812 | 1031 | 1843 |
| " " " Mr. Clapton Au | 45 | 37 | 82 |
| " " " " " Au | 53 | 56 | 121 |
| " " " Employment | 292 | 430 | 722 |
| " " " Sec. in bed or 10 to | 95 | 114 | 209 |
| " " " Reg. Spec. Mice. Altan | | | |
| " " " Post & Grty | 160 | 399 | 559 |
| " " " Admittes | " | " | " |
| " " " Discharges | " | " | " |
| " " " Deaths | 1 | 1 | 2 |

P. 57.

Stia.

8th of March Sat. 67 63 Inf. cases 25 9/12 71 Cholera.
 1 case from home Lemont Lemont 10/20/72
 937 John Lacey Sat 56. 51 Inf. cases 9th of March 72 St. Olmond
 10, 20 per from Mr. Kinnick. phthisis pulmonalis. Salmonella
 All Mylo. + Nurse Barton off duty etc

Mr. Michison. 20. m. late on duty.
 Fed. Baxter 10 - " " "

Since was ill by hair. 175. Female 176. Tot. 157

Mr. Suggs left his Day Room.

The night Attendants Male Serv on
 A. Davis - Fenwick
 T. B. - Kuddell & Good
 Female Serv
 A. Jones - Higgin & Burdett
 T. B. - Leckitt & Muddick
 John M. Murchison

1875 [old Days]

4 Thursday (68-302)

March 4

| | Male | Females | Tot |
|---------------------------------|------|---------|------|
| No of patients in the Day Room | 812 | 1031 | 1843 |
| " " " Mr. Clapton Au | 39 | 60 | 99 |
| " " " " " Au | | 110 | 110 |
| " " " Employment | 298 | 430 | 728 |
| " " " Sick in bed, or 10 to 100 | | | |
| " " " Spec. Mice. Altan 5 | 97 | 112 | 209 |
| " " " Post & Grty | 150 | 463 | 613 |
| " " " Admittes | " | " | " |
| " " " Discharges | " | " | " |
| " " " Deaths | " | " | " |

Called a boat. P. Am. to Lee Mr. Brookman who was
 Sunday 12th from ~~London~~ to ~~London~~ to ~~London~~

Mr. Med. Capt. Smith the male of female hair
 about 10 to 15 in the afternoon.

The night Attendants Male Serv on
 A. Davis - Fenwick
 T. B. - Good & Kuddell
 Female Serv
 A. Jones - Higgin & Burdett
 T. B. - Christian & Leckitt
 John M. Murchison

5 March Commemorative Day Friday (64-901)

[21 Month] 1875

| | Males | Females | Total |
|------------------------------|-------|---------|-------|
| No of patients in the Asylum | 812 | 1031 | 1843 |
| " " " At the Chapel Hill | 46 | 63 | 109 |
| | | 79 | 125 |
| | | 420 | 745 |
| | | 117 | 214 |
| | 422 | 575 | |
| | " | " | |
| | " | " | |
| | " | " | |

Do Dr Adam
 Night Oct. Fall
 3 repairs to
 the throat by Dr

Mrs Brockmore & Lucy Maud. None of party Sick

At 10:15 late - male - unsuccessfully made
 last night. The night Attendant being off duty for
 holiday. Could not be spoken to about it at once
 but he is to see Med. Dept. immediately on his
 return. The Asylum

The Attendant has the Clock sent
 to him for repair & with a request to know the
 nature of the injury. It has received

The night Attendant Maria Linn are
 At 10:15 - Good

B - - - - -
 At 10:15 - - - - -
 B - - - - -

1875 [21 Days]

6 Saturday (65-900)

March 6

| | Males | Females | Total |
|------------------------------|-------|---------|-------|
| No of patients in the Asylum | 811 | 1031 | 1842 |
| " " " At the Chapel Hill | 46 | 63 | 109 |
| | 69 | 79 | 148 |
| | 21 | 429 | 750 |
| | 94 | 126 | 220 |
| | 7 | 407 | 548 |
| | " | " | " |
| | " | " | " |
| | 1 | " | 1 |

Mussey sent
 names as per
 enclosed sheet
 6/1/55

To the Mary Anne
 School

an attendant.

clock stopped
 ring knob was
 lost by an
 in him.

The night Attendant Maria Linn are
 At 10:15 - Good

B - - - - -
 At 10:15 - - - - -
 B - - - - -

5 March *Cum gratia* Day 5 Friday [64-001]

[31 March] 1875

| | Males | Females | Total |
|------------------------------------|-------|---------|-------|
| No of patients in the Day Room | 812 | 1031 | 1843 |
| " " " At the Chapels - Men | 46 | 63 | 109 |
| " " " " - Women | 46 | 79 | 125 |
| " " " Employed | 315 | 430 | 745 |
| " " " Fit, but not employed | | | |
| " " " Sick, in bed, or wholly | 97 | 117 | 214 |
| " " " Spent 2 days in the Hospital | | | |
| " " " Not at all | 153 | 422 | 575 |
| " " " Admitted | " | " | " |
| " " " Discharged | " | " | " |
| " " " Died | " | " | " |

The above Supt. visited the whole Day Room.

Mr. Brockmore & Hulley made more of duty. See

Mch: 6th
 A letter from the nurse - insufficiently marked
 last report. - The report - At the Hospital being off duty for
 his day. Could not be spoken to about it at once
 but he is to see Med. Supt. immediately on his
 return. At the Day Room.

The Steward, how the Clock looks
 to him for repair to the request. & find the
 nature of the injury. It has been removed

The Night Attendants made Lists are
 At 10 - Fenwick
 13 - - - - - Fenwick & Goff
 At 11 - - - - - Fenwick & Goff
 13 - - - - - Fenwick & Goff
 At 12 - - - - - Fenwick & Goff
 13 - - - - - Fenwick & Goff

1875 [31 Days]

6 Saturday [65-000]

March 6

| | Males | Females | Total |
|------------------------------------|-------|---------|-------|
| No of patients in the Day Room | 811 | 1031 | 1842 |
| " " " At the Chapels - Men | 46 | 63 | 109 |
| " " " " - Women | 46 | 79 | 125 |
| " " " Employed | 315 | 430 | 745 |
| " " " Fit, but not employed | | | |
| " " " Sick, in bed, or wholly | 97 | 117 | 214 |
| " " " Spent 2 days in the Hospital | | | |
| " " " Not at all | 153 | 422 | 575 |
| " " " Admitted | " | " | " |
| " " " Discharged | " | " | " |
| " " " Died | " | " | " |

Mussey sent
 answer as to
 command day.
 6/1/75

to 74 May 1875
 Supt.
 Clerk stopped
 his duty by a
 letter.

The Night Attendants made Lists are
 At 10 - Good
 13 - - - - - Good & Pratt
 At 11 - - - - - Good & Pratt
 13 - - - - - Good & Pratt
 At 12 - - - - - Good & Pratt
 13 - - - - - Good & Pratt

5 March *Comanche Day* 5 Friday (61-501)

(24 March) 1875

| | Males | Females | Total |
|------------------------------|-------|---------|-------|
| No of patients in the Asylum | 812 | 1034 | 1846 |
| " " " " " " " " " " " " | 46 | 63 | 109 |
| " " " " " " " " " " " " | | 79 | 79 |
| " " " " " " " " " " " " | | 420 | 420 |
| " " " " " " " " " " " " | | 117 | 214 |
| " " " " " " " " " " " " | | 422 | 575 |
| " " " " " " " " " " " " | | " | " |
| " " " " " " " " " " " " | | " | " |
| " " " " " " " " " " " " | | " | " |
| " " " " " " " " " " " " | | " | " |

To
D. Adam
 N^o 107: Fee
 2^d repair etc
 2^d m^o of bed
 2^d m^o in a
 the thread by R

W^o Brockmore & Hulley M^ord: More of party L^och

At 10^o in the late M^ord - unsuccessfully that have
 last report - the right Att^o & m^ord being off duty for
 the day. Enquiry has been spoken to about it at once
 but he is to see Med: Dept. immediately as his
 return. & the day here

He returns how the Clock looks
 & then for repair to write a request. & know the
 nature of the injury. It has occurred

The Right Attendant Maria Lewis are
 Horse - *Handker*
 B - - *Handker* & *Good*
Handker
 Horse - *Prigg* & *Burberry*
 B - - *Christman* & *Lewett*
Handker *Adam* *M^ord*

1875 (24 Day)

6 Saturday (61-500)

March 6

| | Males | Females | Total |
|------------------------------|-------|---------|-------|
| No of Patients in the Asylum | 811 | 1031 | 1842 |

School Board for London.
 SOLUTIONS DEPARTMENT.

IN REPLY REFER TO
 SS 37^e

1. Old Palace Yard,
 Westminster, S.W.
 5th March 1875

Dear Sir,
 I enclose
 Wilson

The School Board are
 purchasing the above site
 situated in the parish of Bromley
 in which it appears that
 Mr Daniel Wilson, whom we
 understand is under your
 care, is interested. It is

necessary that Mr Wilson
 should be served personally
 with notice to treat in respect
 of his interest under S^d of Stat
 C. 10. S. 18 and will you therefore
 be good enough to inform us
 what time would be most
 convenient to you that we
 should send to Caterham for that purpose
 An early attention will oblige
 Yours faithfully
 J. Adam Esq. M^ord
 Caterham
Handker & *Millett*

The Right Attendant Maria Lewis are
 Horse - *Good*
 B - - *Handker* & *Prigg*
Handker
 Horse - *Christman* & *Lewett*
 B - - *Prigg* & *Burberry*
Handker *Adam* *M^ord*

7 March

7 Sunday - 4 in Lent [66-299] o

[31 Month] 1875

| | Males | Females | Total |
|---|-------|---------|-------|
| No of Patients in the day line | 811 | 1030 | 1841 |
| " " " At the Hospital | 148 | 195 | 343 |
| " " " " " " " | 153 | 216 | 369 |
| " " " Employed | 159 | 204 | 363 |
| " " " Sick, in bed, or well | | | |
| " " " Exp. Spec. Med. Att ^{ns} | 94 | 118 | 212 |
| " " " (Post & day) | 149 | 400 | 549 |
| " " " Admitt ^{ns} | " | " | " |
| " " " Discharges | " | " | " |
| " " " " " | " | " | " |

1644
 Sarah Mavor Act 73. In Inf. adv^{ce} 15. Feb. 75. Linsdown
 5. 20. Elm p^{er} Mrs. Burberry. Leinster Bldg.

The Med. Sup^t. visits the whole day line
 & Act^{ns} Inf^{rs}.

At. Teacher. speaks at the evening school "Free Talk"
 Class.

The night Attendants male side are
 Ator - Fenwick
 B. - Knapp & Hood
 Female side
 Ator - Burberry & Heggott
 B. - Christian & Lewitt
 John Selman Head

1875 [31 Days]

8 Monday [67-298]

March 8

School Board for London.
 SOLICITOR'S DEPARTMENT.



1, Old Palace Yard,
 Westminster, S.W.
 8th March 1875

Dear Sir William

We are obliged by

your letter of this morning and
 hope to be at Caterham tomorrow
 either by the train due at 2.2
 or 3.12 for the purpose of
 serving notice to treat

We are dear Sir

Yours truly
 J. Adam Esq. D.
 Metropolitan District Hospital
 Caterham

| | Males | Females | Total |
|--|-------|----------|-------|
| | 810 | 1029 | 1839 |
| | 64 | 60 | 124 |
| | | No. born | |
| | 324 | 428 | 752 |
| | 93 | 120 | 213 |
| | 153 | 408 | 561 |
| | " | " | " |
| | " | 4 | 4 |
| | 1 | 1 | 2 |

July 22. Hollow
 about
 74, Westminster
 Lane

the whole day line

as Cl. Attendant,

as Cl. Nurse.

to the day line.

The night Attendants male side are
 Ator - Fenwick
 B. - Knapp & Hood
 Female side
 Ator - Heggott & Burberry
 B. - Christian & Lewitt
 John Selman Head

7 March

7 Sunday

No of Patients

1875 [11 Days]

8 Monday [07-298]

March 8

| | Males | Females | Total |
|--------------------------------|-------|---------|-------|
| No of Patients in the Caymans | 810 | 1029 | 1839 |
| " " " At. Chapel Hill | 64 | 60 | 124 |
| " " " " " " " | | 110 | 110 |
| " " " " " " " | 324 | 428 | 752 |
| " " " Sick, in bed | | | |
| " " " 10th Reg. Spec. Hospital | 93 | 120 | 213 |
| " " " " " " " | 153 | 408 | 561 |
| " " " " " " " | " | " | " |
| " " " Discharges | " | " | " |
| " " " " " " " | 1 | 1 | 2 |

1153
 10th Reg. Spec. Hospital
 11.10.75. per. from excellent. Parol. Volant
 1428
 John Burton 4871 23 Sep. 12 Aug. 74. Westminister
 4.30 per. per. At. Camp. Gangra. Linn

The Med. Supt. visits the whole Caymans
 every 10th day.

Chas. Hodley joins as 2nd Cl. Attendant,

Med. Supt. joins as 2nd Cl. Nurse.

Att. Myles So. by late Est. to the Caymans.

The highest Attendants Male Side are
 At. - Fenwick
 B. - Knicker Hood
 Female Side
 At. - Burberry & Regatt
 B. - Christian & Lewitt
 John Solomon

The highest Attendants Male Side are
 At. - Fenwick
 B. - Knicker & Hugh Cole
 Female Side
 At. - Regg & Burberry
 B. - Christian & Lewitt
 John Solomon

| | Males | Females | Total |
|------------------------------|-------|---------|-------|
| No of patients in the Asylum | 810 | 1029 | 1839 |
| " " " " Mr. Chapin Hall | 35 | 62 | 97 |
| " " " " " " " " | 69 | 69 | 138 |
| " " " " " " " " | 321 | 431 | 752 |
| " " " " " " " " | | | |
| " " " " " " " " | 82 | 119 | 201 |
| " " " " " " " " | 156 | 394 | 550 |
| " " " " " " " " | " | " | " |
| " " " " " " " " | " | " | " |
| " " " " " " " " | " | " | " |

Mr Green Secy: Supr. Birmingham Asyl. Visited the Asylum this morning in company with Head Supt.

The Chairman visited the Asylum in the afternoon. The Head Supt. visited the whole Asylum. Secy: Supr. Green visiting Comr.

John Bond, Sol: Called to serve notice to treat regarding his Sale of property in which he is interested in Dame Wilson; a patient chargeable to St. Clare in B. Ward;

The two London S. appeared of adelaide Gelling a patient who is dying in the Inf. were allowed to remain in the ward with her till the death. Success being placed all round his head. The Head Supt. visited on latter occasion in the. Cause of the evening thought best that the arrangements for property carried out.

The night: S. attendants have been as follows - Frenchman
B. - Kuddick & Good
Small Secy
A. - Prigg & Burberry
B. - Christian & Lavett
John Salmon Secy

| | Males | Females | Total |
|------------------------------|-------|---------|-------|
| No of patients in the Asylum | 809 | 1026 | 1835 |
| " " " " Mr. Chapin Hall | 45 | 60 | 105 |
| " " " " " " " " | 110 | 100 | 210 |
| " " " " " " " " | 325 | 434 | 759 |
| " " " " " " " " | | | |
| " " " " " " " " | 94 | 162 | 256 |
| " " " " " " " " | 162 | 390 | 552 |
| " " " " " " " " | " | " | " |
| " " " " " " " " | " | " | " |
| " " " " " " " " | 1 | 3 | 4 |

1562
Adelaide Gelling - 187 29 - 1/2 day, adms 7 1/2 bed 74 depman.
3. no lun plus home Mry. - Gen. parms. S. admitted
1609 Mary Jo. Kuddick - 187 29 - 1/2 day, adms 14 1/2 bed 75. S. G. H. H. H.
4. 20/22m pre Anna Luggitt - Gen. parms. S. admitted.
1608 John H. H. H. - 187 29 - 1/2 day, adms 21 1/2 bed 71. S. G. H. H. H.
plus Anna H. H. - parms. S. admitted.
1607 John Hugh Prigg - 187 50 - 1/2 day, adms 17 1/2 bed 75. S. G. H. H. H.
7. 25pm pre Mr. Green - Carri. Eng. S. parms. S. admitted.

Mr. Good left the Asylum, & Home Monday, 78 Macpatents & 4 AM? & 53 plus patients & 5 hours from a Court back in the afternoon.

Place in the evening has attended by
Males - 196. Females - 172. Total - 368

The night Attendants have been as follows - Frenchman
B. - Kuddick & Good
Small Secy
A. - Prigg & Burberry
B. - Christian & Lavett
John Salmon Secy

Mr. Good reported the evening has
 arranged to collect Mr. Good in the
 house from 1 o'clock party meeting
 evening tea. Mr. Green returned
 home - he has 100 patients
 house - 100 patients
 house - 100 patients

11 March

11 Thursday (70-200)

[10 Month] 1875

1875 [31 Days]

12 Friday (71-204)

March 12

The West-Sept. 1875. I have been in the
City. I have been in the City. I have been in the City.

| | Male | Female | Total |
|--------------------------------|----------|--------|-------|
| No of patients in the day line | 811 | 1028 | 1839 |
| At the Clinique | 36 | 62 | 98 |
| Caterham | 431 | 755 | |
| Ballin | 11/31/75 | | |
| Dr. J. Adams M.D. | 1 | 121 | 208 |
| | | 399 | 567 |
| | | 2 | 11 |

I have respectfully
beg to state for your
information, that last
evening between the side
door and Mr. White's Game
I fell into a hole and I
but my left knee and by
these reasons I could not walk
up to the asylum this morning
if you wish I will come

This morning as
I was about to
get up at the
time 1.11
I was in
the hole
at evening
I was
at 9 am
at 9 am

I have 2 female persons
Name spreading off that
The hospital Massachusetts Male Lunatic
Asylum - Fenwick
B - - - - - Fenwick & Har.
B - - - - - Fenwick & Har.
B - - - - - Fenwick & Har.
B - - - - - Fenwick & Har.

| | Male | Female | Total |
|--------------------------------|------|--------|-------|
| No of patients in the day line | 810 | 1027 | 1837 |
| At the Clinique | 36 | 61 | 97 |
| Caterham | 76 | 131 | |
| Ballin | 430 | 768 | |
| Dr. J. Adams M.D. | 1 | 122 | 206 |
| | | 398 | 565 |
| | | 2 | 11 |

I beg to state for your
information that I am a little
better this morning I hope I
will be able to come on duty
tomorrow morning

I beg to remain most
C. H. M. respectfully
at Mallin

Dr. J. Adams
Asylum M.D.

The hospital Massachusetts Male Lunatic
Asylum - Fenwick
B - - - - - Fenwick & Har.
B - - - - - Fenwick & Har.
B - - - - - Fenwick & Har.
B - - - - - Fenwick & Har.

| | Males | Females | Total |
|------------------------|-------|---------|-------|
| The Bay Line | 811 | 1028 | 1839 |
| Chopra - Au | 36 | 62 | 98 |
| Employment | 3211 | 431 | 755 |
| Eng. Speer Mess Alt... | 84 | 121 | 208 |
| W. H. B. B. G. | 158 | 399 | 557 |
| Admission | 2 | 2 | 4 |
| Discharge | " | " | " |
| Other | " | " | " |

| | Males | Females | Total |
|--------------------------------|-------|---------|-------|
| No of patients in the Bay Line | 810 | 1027 | 1837 |
| Chopra - Au | 36 | 61 | 97 |
| Eng. Speer Mess Alt... | 76 | 131 | 207 |
| W. H. B. B. G. | 1420 | 468 | 1888 |
| Admission | 122 | 206 | 328 |
| Discharge | 398 | 565 | 963 |
| Other | " | " | " |
| Other | 1 | 2 | 3 |

The Mice

At 10. Walker did not come in for duty at 6 this morning as usual - We require it is found that he had fallen into a hole about 9 1/2 into a hole (made for the purpose of getting at the Hydrocarb. Liquefaction between the Male Lighthouse & Mr. White's House & which is about 14 feet deep) & injuring his left knee. The Med. Lt. Phillips & examined his knee to day. - Mr. Campbell also fell into his same hole about the same time - but was without covering.

At 10.30 Res. Co. engaged...
 One Robert Patient in his trade his escape from...
 about 8 am. but was brought back to his quarters at 9 am from the road leading to the high land by some being...
 ...

There are 2 female patients from Hobson Line, character of Certificates 'just' & Name preceding off duty, Sick
 The Regt. Attached Male Levi line
 Store - Frenchman
 TB - - Knicker & Res.
 Store - Nigg & Barber
 TB - - Christian & Leffert
 Store - Nigg & Barber
 TB - - Christian & Leffert

Letter this morning, I hope I will be able to come on duty tomorrow morning.

I beg to remain most
 C. H. M. Respectfully
 At. Walker
 To Doctor Adams
 Bay Line M. D.
 at Regt.

The Regt. Attached Male Levi line
 Store - Frenchman
 TB - - Knicker & Res.
 Store - Christian & Leffert
 TB - - Nigg & Barber
 Store - Nigg & Barber
 TB - - Christian & Leffert

13 March

13 Saturday (72-953)

(No Month) 1875

| | Males | Females | Total |
|---------------------------------|-------|---------|-------|
| No of Partakers in the Day long | 808 | 1026 | 1834 |
| " " " " " " " " " " | 110 | 110 | 220 |
| " " " " " " " " " " | | 431 | 764 |

SAINT SAVIOUR'S UNION, SURREY,

WEEKLY MEETING
THURSDAY,
AT 4 PM.

Howard C. Jones, Secretary,
CLERK TO THE BOARD.

Dear Sir

To Mr. Thomas Maynard.

I shall feel
obliged by your returning the
Chapel key to signify the enclosed
Certificate, and return same to
me at your earliest convenience.

Yours truly

W. W. Adams

W. Adams
Assistant Superintendent
Catharine Dayton
Catharine
Loring

The night Attendants were
A. D. Lewis - Frenchman
B. - Knicker & Moss
A. D. Lewis
B. - Prigg & Burberry
B. - Christian & Lewis
Wm. Adams

1075 (11 Days)

14 Sunday - 5 in Lent (73-292)

March 14

| | Males | Females | Total |
|---------------------------------|-------|---------|-------|
| No of Partakers in the Day long | 808 | 1025 | 1833 |
| " " " " " " " " " " | 147 | 205 | 352 |
| " " " " " " " " " " | 178 | 211 | 389 |
| " " " " " " " " " " | 143 | 207 | 344 |
| " " " " " " " " " " | | 121 | 214 |
| " " " " " " " " " " | 154 | 400 | 554 |
| " " " " " " " " " " | | | |
| " " " " " " " " " " | | | |
| " " " " " " " " " " | | 1 | 1 |

577
267 to Hancock. At 35 to 3 Sup. adv. 6. to Mich 71 St. Louis
W. W. Adams
W. W. Adams
W. W. Adams

The American Superintendent visited the
Whole Dayton & Detached Sup.
Wm Adams

The night Attendants were
A. D. Lewis - Frenchman
B. - Ross & Wood
A. D. Lewis
B. - Prigg & Burberry
B. - Christian & Lewis
Wm Adams

15 March

15 Monday (74-291)

[31 Month] 1875

1875 [31 Days]

16 Tuesday (75-296)

March 16

| | Males | Females | Total |
|-----------------------------------|-------|---------|-------|
| No of Patients in the Asylums | 804 | 1025 | 1829 |
| " " " At. Clapton Asy | 53 | 59 | 112 |
| " " " Employed | 333 | 431 | 764 |
| " " " Sick, in bed, or who die | | | |
| " " " Gene Spec. Med. At. Clapton | 93 | 120 | 213 |
| " " " Med. & Surg. | 168 | 398 | 566 |
| " " " Admitted | " | " | " |
| " " " Discharged | " | " | " |
| " " " Died | 1 | " | 1 |

| | Males | Females | Total |
|-----------------------------------|-------|---------|-------|
| No of Patients in the Asylums | 806 | 1023 | 1829 |
| " " " At. Clapton Asy | 27 | 62 | 89 |
| " " " Employed | 53 | 74 | 127 |
| " " " Sick, in bed, or who die | | | |
| " " " Gene Spec. Med. At. Clapton | 96 | 119 | 215 |
| " " " Med. & Surg. | 134 | 401 | 535 |
| " " " Admitted | " | " | " |
| " " " Discharged | " | " | " |
| " " " Died | 1 | 2 | 3 |

1473
 William Colman Esq. Adm. 10th Oct. 74 Salgrave
 6.50 per pair Mr. Bate & Mr. Colman - Paul Belmont

The Med. Supt. visited the whole Asylums
 Grounds bet^o Supt. Laundry & Army Court
 Nurseries of duty Sick.

S. Maudon a Patient in S.3. was found this
 morning by kept Supt. at his visit to have been
 face: ~~broken~~ lacerated. he was carried into the
 kitchen and his patient was carried to Mrs
 Hall for Care. She was visited in the
 Courty by his way by her Son. Whom we see
 & spoken to by his mother by the Med Supt.
 See C.B.

The highest Attendants Male Side are
 A. Brown - Faulkner
 T.B. - Kitchin & Ross.
 Female Side
 A. Brown - Miss B. B. B.
 T.B. - Christian & Reed.
 John Adamson.

1285
 Bridges Monday. Adm. 5th July 73. Blenheim.
 G. 55. per pair. Mrs. Kingham: para: Belmont.
 336.
 William Colman Esq. Adm. 22nd Feb. 71 Lambeth 2.50 per
 2.25 per pair: At. Clapton. Gene Spec. Belmont
 1495.
 Eliza Maudon Adm. 43. Adm. Supt. 26th May 74. Holborn. 1.50 per
 pair Mrs. Leggett. para: Belmont.

Nurseries of duty etc.
 The Med. Supt. visited the whole Asylums
 Grounds. Supt. bet^o Supt. & Army Court. Farm.

The highest Attendants Male Side are
 A. Brown - Faulkner
 T.B. - Kitchin & Ross.
 Female Side
 A. Brown - Miss B. B. B.
 T.B. - Christian & Reed.
 John Adamson.

19 March *Committed by* 19 Friday (78-287)

[34 Month] 1875

1875 [31 Days]

20 Saturday (79-286)

March 20

Handwritten notes:
No. of Patients in the Asylum
the last week

| Males | Females | Totals |
|--------------------------|---------|--------|
| 805 | 1022 | 1827 |
| 57 | 40 | 97 |
| <i>Patients Admitted</i> | | |
| 334 | 429 | 763 |
| 90 | 118 | 208 |
| 148 | 394 | 542 |
| 1 | " | 1 |
| " | " | " |
| " | " | " |

METROPOLITAN ASYLUM, CATERHAM.

Under the Patronage of the Committee of Management.

ON FRIDAY, THE 19TH MARCH,

WILL BE PERFORMED

LUNN'S CELEBRATED FARCE

"FISH OUT OF WATER,"

And a Selection from Shakespeare's Play of

"KING JOHN."

"FISH OUT OF WATER."

CHARACTERS.

| | |
|--------------------|-----------------|
| Steward | Mr. Turner. |
| John | Mr. Williamson. |
| Sam Savory | Dr. Scroonche. |
| Sir George Courtly | Mr. White. |
| Alderman Gayfare | Mr. Shaw. |
| Charles Gayfare | Mr. Ball. |
| Ellen Courtly | Miss Mosely. |
| Lucy | Miss Agony. |

SCENE—A Parlour in Sir George Courtly's House.

AFTER WHICH, A SELECTION FROM

"KING JOHN."

CHARACTERS.

| | |
|---------------------------------------|--------------------|
| King John | Mr. Frattis. |
| Prince Henry | Master Gale. |
| Arthur, Duke of Bretagne | Master N. R. Gale. |
| Marshall (Earl of Pembroke) | Mr. Cott. |
| Longsword (Earl of Salisbury) | Mr. Davis. |
| Bigoth (Earl of Norfolk) | Mr. H. L. Curtis. |
| Hubert de Burgh (King's Chamberlain) | Mr. White. |
| Sir Richard Plasagenet | Mr. E. C. Watts. |
| Philip (King of France) | Mr. Stone. |
| Cardinal Pandolph (the Pope's Legate) | Mr. Hallatt. |
| Giles, Viscount Melun (a French Lord) | Mr. Jarratt. |
| Herald | Master Archer. |
| Constance (Mother to Arthur) | Miss Mosely. |

Ladies, Soldiers, Attendants, Pages, &c., &c.

SCENE 1.—Tents of King John and the French King.

SCENE 2.—A room in Northampton Castle.

SCENE 3.—A room of state in the palace.

SCENE 4.—The Castle walls.

SCENE 5.—A Battle Field.

SCENE 6.—Swinstead Abbey.

The performance will commence at quarter to Six precisely.

CARRIAGES MAY BE ORDERED FOR 9.

Oxford Term ends

| No of Patients in the Asylum | Males | Females | Totals |
|-------------------------------|-------|---------|--------|
| 110 of Patients in the Asylum | 815 | 1022 | 1837 |
| " " " " " " " " | 59 | 64 | 123 |
| " " " " " " " " | 44 | 72 | 116 |
| " " " " " " " " | 338 | 429 | 767 |
| " " " " " " " " | 92 | 119 | 211 |
| " " " " " " " " | 159 | 400 | 559 |
| " " " " " " " " | 11 | 2 | 13 |
| " " " " " " " " | 1 | " | 1 |
| " " " " " " " " | " | " | " |

Handwritten notes:
Admitted
2 Males & 2 Females Patients from St. Pancras.
4 Males " " " " " " " " from the St. Pancras
Transfer direct from Lun. Co. Asyl. Manchester, North
feebly & daily cases.
1212 Discharge
Males from St. Sep. 11: 100: Case of Mr. Dundas, Dept of Labour

Handwritten notes:
New Patients & att. at postea afternoon,
46 from St. for a Country Walk in Care of 4 Nurses.
The Medicine Dept. visits the whole Asylum
except Det. of 3 Females & 1 King Courtly.
Since Edward's Patient in St. 3 Sep 18
with 17 pairs of 8 cases.

Handwritten notes:
The next Attendants' Man List are
13 - - - - -
13 - - - - -
13 - - - - -
13 - - - - -

Handwritten notes:
Whole Asylum
King Courtly
again at night
ended by
485
Com. R:0

Handwritten notes:
see case
see case
see case

23 March

Act and attend C. S. House Reg. 8.15 pm
 23 Tuesday [82-283] 1875

| | Males | Females | Total |
|--------------------------------|-------|---------|-------|
| No of patients in the day line | 812 | 1021 | 1833 |
| " of " At Chapice Hall | 35 | 62 | 97 |
| " " " " " " " " | 64 | 65 | 129 |
| " " " Employed | 334 | 418 | 752 |
| " " " Sick, in bed or who | | | |
| " " " Reg. Spec. Mus. Altu. J. | 89 | 116 | 205 |
| " " " Miss 1 bridge | 153 | 354 | 507 |
| " " " Admitted | " | " | " |
| " " " Discharged | " | 1 | 1 |
| " " " Died | 1 | 1 | 2 |

629.
 11.45 p.m. Dr. Nomi Prater. Ch. Prater. Exhaustion
 11.45 p.m. Dr. Nomi Prater. Ch. Prater. Exhaustion
 5: 5.45 p.m. Dr. Nomi Prater. Ch. Prater. Exhaustion

The Medical Supt. visits the White Bayline Lady:
 11.3 by Granger's duty Court and detaches Supt.
 Discharged

Lynnie Green 7: Lewis' & Saunders Oct. Junction
 Nurses: Supt. - Fernan & Supt. Miss Harle
 off duty Sick.

The Chamber visits in the afternoon

The Night Attendants Male Side are
 Norman - Frenchon
 B - - - - - Kindee & Ross
 Female Side
 Helen - Reg. & B. J. J. J.
 B - - - - - Christian & J. J.

1875 [31 Days]

24 Wednesday [83-282]

March 24

| | Males | Females | Total |
|--------------------------------|-------|---------|-------|
| No of patients in the day line | 812 | 1020 | 1832 |
| " of " At Chapice Hall | 110 | Service | |
| " " " " " " " " | 110 | Service | |
| " " " Employed | 334 | 421 | 755 |
| " " " Sick, in bed or who | | | |
| " " " Reg. Spec. Mus. Altu. J. | 91 | 166 | 257 |
| " " " Miss 1 bridge | 152 | 347 | 499 |
| " " " Admitted | " | " | " |
| " " " Discharged | " | 1 | 1 |
| " " " Died | " | " | " |

The Med. Supt. visits the White Bayline Lady:
 Granger's Detached Supt. during Court 7.00

65 Male patients for a County Work in care of 7 Att.
 39 female - - - - - " " " " " " " " " " " "

Place in the evening was attended by
 Males - 181 - Females - 117. Total 348

R. C. Prater visits
 1558. Discharged
 Louisa Thomas B. St. John Case of Malaria & Nausea
 She has a very slight fever in night night caused by
 Aspects from the fire. it has abated by Med. Supt. being
 none asphy off duty Sick / Nurse Supt. & Louisa

The Night Attendants Male Side are
 Norman - Frenchon
 B - - - - - Kindee & Ross
 Female Side
 Helen - Reg. & B. J. J. J.
 B - - - - - Christian & J. J.

27 March

27 Saturday (86-279)

[81 Month] 1875

Holiday at Common Pleas and Law Offices, see page 2

| | Males | Females | Total |
|-------------------------------|-------|---------|-------|
| No of patients in the Asylums | 810 | 1016 | 1826 |
| " " " At Chapin's Asylum | 53 | 61 | 114 |
| " " " " " " " " | 65 | 80 | 145 |
| " " " " " " " " | 333 | 421 | 754 |
| " " " " " " " " | | | |
| " " " " " " " " | 93 | 104 | 207 |
| " " " " " " " " | 156 | 363 | 519 |
| " " " " " " " " | | | |
| " " " " " " " " | | | |
| " " " " " " " " | | 2 | 2 |

233

Died

Prizes Cannon Nov 70 B. adm. 15th Jan 71. Chelms. 2-20 Jan 71
 Mrs. Ann Burdony. Family Expenses. Exhorted
 534 Missy Matthews Nov 50. B. adm. 21st April 71. Holborn
 11/25 from Mrs. Anne Lewett. Santa Betsy

The Medical Superintendent visited the whole
 Asylum Lucy. Oct 7th Sup. Granger & Living Const.

Mrs. Christian Lewett 20 hrs. late. Oct 7th from home.

39 female patients for a County work in case of
 3 Nurses 1 Salary. Marie.

Mrs. Lucy Ann & Farnham & Lucy Maria work
 of county. etc.

The Night Attendants Male Side are

At 10th - Farnham
 13 - - - - - Farnham & Ross

Female Side
 At 10th - Farnham & Burdony
 13 - - - - - Christian Lewett

Ann Lawrence

1875 [81 Days]

28 Easter Sunday (87-278)

March 28

| | Males | Females | Total |
|-------------------------------|-------|---------|-------|
| No of patients in the Asylums | 810 | 1014 | 1824 |
| " " " " " " " " | 154 | 216 | 370 |
| " " " " " " " " | 187 | 202 | 389 |
| " " " " " " " " | 154 | 198 | 352 |
| " " " " " " " " | | | |
| " " " " " " " " | 92 | 121 | 213 |
| " " " " " " " " | 159 | 372 | 531 |
| " " " " " " " " | | | |
| " " " " " " " " | | | |
| " " " " " " " " | | 2 | 2 |

1600

Died

Sarah Price Nov 72 B. Sup. adm. 14th Dec 74. St. Leger
 2-20 Jan 75 Mrs. Anne Lewett. Santa Betsy
 1083 Maria Christian Nov 64 B. Sup. adm. 21 Feb 72. City of London
 8 Dec. 1875 Mrs. Ann Burdony. Ch. Burdony. Employed home.

The Medical Superintendent visited the whole
 Asylum & Patients Sup.

Mrs. Farnham of county. etc.

The Night Attendants Male Side are

At 10th - Farnham
 13 - - - - - Farnham & Ross

Female Side
 At 10th - Farnham & Burdony
 13 - - - - - Christian Lewett

Ann Lawrence

29 March

29 Easter Monday [89-277]

[34 Month] 1875

Bank Holiday

There were 460 visitors to patients today.

| | Males | Females | Total |
|---------------------------------|-------|---------|-------|
| No of patients in the Asylums | 810 | 1073 | 1883 |
| " " " At Chapel Hill | 60 | 61 | 121 |
| " " " Do | 71 | 56 | 127 |
| " " " Employed | 189 | 420 | 607 |
| " " " Sick, in bed, or who lie | | | |
| " " " "Qua Spec. Med. Letter" } | 93 | 164 | 197 |
| " " " "Mental" } | 149 | 368 | 517 |
| " " " Admitted | 1 | | 1 |
| " " " Discharged | 1 | 1 | 1 |
| " " " Died | 1 | 1 | 1 |

1869
Henry Laver M 74 Ez. Sup. adm. 7th Dec 74 Lunatic
5-4 p. ten p. to: At Home of Parson: Exhaust

Admitted

One male patient from Bethune Green
Certif to manor + Prob that he is Lunatic

1485.

Mary, G. Bost. Cambridge. Case of P. O.
When dressing putting in her best pinning to sing Knicker
No. forehead against his edge of his boots. Using a little
Subling in the right line of the forehead.

None Forman of duty took

The Medical Sup. writes the whole
Asylum. Sup. Detached H. G. Granger + Army
Comd.

The highest Attendants male Side are

A. W. - French
B. - Kinsley + Ross
A. W. - Pigg + Burdett
B. - Leath + West
James Macmillan

1875 [31 Days]

30 Easter Tuesday [89-276] c

March 30

See Holiday Table, page 2

| | Males | Females | Total |
|---------------------------------|-------|---------|-------|
| No of patients in the Asylums | 810 | 1073 | 1883 |
| " " " At Chapel Hill | 36 | 62 | 98 |
| " " " Do | 64 | 60 | 124 |
| " " " Employed | 323 | 411 | 734 |
| " " " Sick, in bed, or who lie | | | |
| " " " "Qua Spec. Med. Letter" } | 99 | 116 | 215 |
| " " " "Mental" } | 139 | 367 | 506 |
| " " " Admitted | 1 | 1 | 2 |
| " " " Discharged | 1 | 1 | 1 |
| " " " Died | 1 | 1 | 1 |

1575

Ann. Laver land M 65. 72. Sup. adm. 11th July 74. Lunatic
11-40. ten p. to: Home of P. G. Parson: Exhaust

The Med. Sup. writes the whole Asyl.
Laver: Granger Det. Sup. Army Comd.

The M. S. about from + Ann. the highest
850 Is. Discharge

M. S. peacock Case of P. O. order of Guardian.
Admitted

One male + one female patient from Selington,
None Forman of duty took.

None Forman of duty took.

The highest Attendants male Side are

A. W. - French
B. - Kinsley + Ross
A. W. - Pigg + Burdett
B. - Leath + West
James Macmillan

31 March

31 Wednesday [90-274]

[34 Month] 1875

1875 [30 Days]

1 Thursday [91-274]

April 1

Dividenda due in Italia Sarda. Oxford Term begins

| | Male | Female | Total |
|------|------|--------|-------|
| 1821 | 1011 | 1822 | |
| | 1 | 102 | |
| | 5 | 740 | |
| | 9 | 202 | |
| | 64 | 510 | |
| | | 1 | |
| | 7 | 7 | |
| | 2 | 2 | |

1/2
1/4
1/8
2
6

A Blue - Miss P. Burroughs
B - Christian Church
James Adams

| | Male | Female | Total |
|-------------------------------|------|--------|-------|
| No of Patients in the Asylums | 811 | 1012 | 1823 |
| " " " " " " " " " " | 40 | 60 | 100 |
| Leptorham Asylum, | 47 | 72 | 119 |
| Dunrobin, 11. 27. 75. | 325 | 415 | 740 |
| Cost of maintenance by | 93 | 114 | 210 |
| Dr. Adams, Telegram | 152 | 362 | 514 |
| as acct of accounts Lee | | 1 | 1 |
| Apr. 2. 75. | | | |
| Sir, | | | |

Would you kindly oblige me by placing my testimonial before the Chairman for signature, hoping the same may be favourable.

I am, your obedt. servant,
Adolphus M. Robt.

The Right Honorable Messrs Lord
A. B. - Russell
B - - - - -
A. B. - - - - -
B - - - - -

James Adams

Metropolitan
District Asylum
Caterham, Surrey.
Easter Sports postponed from Easter Monday on Wednesday
March 31st 1875.
Programme.

150 Yards Flat Race

| Entries | |
|--------------|---------|
| 1. Johnson | Garth |
| 2. Dickenson | Mills |
| 3. Wintet | Willard |
| Outram | Nolan |
| Stelton | |
| Harris | |

The Foot Ball Kick

| Entries | |
|---------|---------|
| Matt | Leiber |
| Adam | Gladman |
| Gerlis | Douglas |
| Foot | |

100 Yards Flat Race

| Entries | |
|--------------|-------|
| 1. Willinson | Base |
| 2. Platt | Garth |
| 3. Gerlis | |

120 Yards (so flight) Hurdle Race

| Entries | |
|-----------|----------|
| 1. Adam | 3. Platt |
| Willinson | Gerlis |

Throwing the Bucket Ball.

| Entries | |
|--------------|---------|
| 1. Willinson | Gladman |
| 2. Walker | Platt |
| 3. Adown | Foot |

High Jump

(No Entries)

Half Mile Flat Race

| Entries | |
|--------------|-------------|
| 1. Greasy | Pratten |
| 2. Gurney | Garth |
| 3. Willinson | St. Buckman |
| Gerlis | Jacet |
| Buckman | Willinson |

Sack Race

| 1 st Heat | | 2 nd Heat | |
|----------------------|------------|----------------------|--|
| 1. Adam | 1. Mills | | |
| 2. Willard | 2. Willard | | |
| 3. Mills | 3. Tom | | |

Climbing the Greasy Pole for Joint —
Ball ... Winner

The Asylum Band will play during the Sports
the following Dance Music

Programme

| Band to play on March Out | |
|---------------------------|-----------------------------------|
| 1. Quadrille | Genet de Brabant |
| 2. Galop | Eisenbahn |
| 3. Polka | Leve Letur |
| 4. Lancers | Cure |
| 5. Waltz | La fille de M ^{me} Angot |
| 6. Scherzsch | |
| 7. Caladomans | |
| 8. Galop | |
| 9. Polka | |
| 10. Waltz | |

Quick Step
New Melodius

Sophie
New
Roulette
Muscade
Blau Bonnet

GOD save the QUEEN.

Band to play in to the Q5.

31 MARCH

31 Wednesday (30-31)

31 March 1875

1875 (30-31)

1 Thursday (31-2)

13 - Mrs. - Mary - Charlotte - ...
 13 - Mrs. - Mary - Charlotte - ...
 13 - Mrs. - Mary - Charlotte - ...

The high ...
 13 - Mrs. - Mary - Charlotte - ...
 13 - Mrs. - Mary - Charlotte - ...

No of ...
 13 - Mrs. - Mary - Charlotte - ...
 13 - Mrs. - Mary - Charlotte - ...

| | Male | Female | Total |
|---------------|------|--------|-------|
| in the Asylum | 811 | 1071 | 1822 |
| At Chelsea | 41 | 61 | 102 |
| at " " " " | 30 | 30 | 60 |
| at " " " " | 325 | 415 | 740 |
| at " " " " | 93 | 109 | 202 |
| at " " " " | 156 | 364 | 510 |
| at " " " " | 1 | 1 | 2 |
| at " " " " | 4 | 7 | 11 |
| at " " " " | 4 | 2 | 6 |

| | Male | Female | Total |
|------------------------------|------|--------|-------|
| No of patients in the Asylum | 811 | 1012 | 1823 |
| at Chelsea | 40 | 60 | 100 |
| at " " " " | 44 | 72 | 119 |
| at " " " " | 325 | 415 | 740 |
| at " " " " | 93 | 114 | 210 |
| at " " " " | 152 | 362 | 514 |
| at " " " " | 1 | 1 | 2 |
| at " " " " | 4 | 7 | 11 |
| at " " " " | 4 | 2 | 6 |

1874
 Mary Perkins. At 63 St Sep. adms. 14th Dec 74 St Clare
 4 bottles per name Maria. Panzer Exhaust.
 1571
 Ann. At 63 St Sep. adms. Dec 7th 74 St Clare
 8-15 lbs per name English. Santa Brey

East. Sp. to day in the park were attended by
 274 males & 178 females. Orange, Apple & Plum were
 distributed. & the afternoon was much enjoyed by all.
 See programme enclosed.

The Med. Dep^t arranged to entertain
 the Sports. Captain H. H. & the Ladies of the
 Asylum -
 Minutes
 One present from St. Lawrence. On acc
 from of Certif. Home Forman of party Sec.

The night Attendants were
 A. H. - French
 B. - Hinde & Ross
 C. - female Sec
 D. - Miss Parbury
 E. - Christian & H. H.
 James H. H.

Would you
 kindly oblige me by placing
 my testimonial before the
 Chairman for signature,
 hoping the same may
 be favourable,
 I am,
 your obed^t servant,
 Adolphus M. Robt.

See letter in
 17th Dec afternoon.
 See name in
 Book. No. 6
 Case: No name has

The night Attendants were
 A. H. - French
 B. - Hinde & Harrison
 C. - female Sec
 D. - Burberry
 E. - Christian & H. H.
 James H. H.

31 March

31 Wednesday

1 Thursday [91-274]

April 1

| | Male | Female | Total |
|------------------------|------|--------|-------|
| Patients in the Asylum | 811 | 1012 | 1823 |
| At. Charles Lee | 40 | 60 | 100 |
| " " " " " " | 47 | 72 | 119 |
| " " " " " " | 325 | 415 | 740 |
| " " " " " " | | | |
| " " " " " " | 93 | 114 | 210 |
| " " " " " " | 152 | 362 | 514 |
| " " " " " " | | 1 | 1 |
| " " " " " " | | | |
| " " " " " " | | | |
| " " " " " " | | | |

The Medical Superintendent visited the whole
 Asylum - Sunday: Det. Capt. Gannon, & Asst. Commr.
 Admission
 One male patient (Age: 13) from Mr. S. Lee taken in
 Males patients 2 Adm. at first time afternoon.
 Adm. Males of 10th. Sick
 On going into Mr. Lee's house & 1st Adm.
 Males about 1000: being admitted Males. Much tea & beer
 Drinking. S. Marden admitted pub. them for special care: no time was
 present in the house -

The night Admitted male Lee are
 Adm. - Kunkner
 TB - - Kunkner & Harrison
 Female Lee
 Adm. - Burbery
 TB - - Charbon & Hewitt
 John Adams M.D.

A Blue - Hagg & Burbery
 B - - Christian & Hewitt
 John Adams M.D.

| | |
|----|------|
| 6. | 760 |
| 10 | 1821 |
| 10 | 118 |
| 5 | 122 |
| 6 | 746 |
| 6 | 199 |
| 3 | 513 |
| 1 | 7 |
| 1 | 7 |
| 1 | 1 |

| | Male | Female | White |
|--------------------------------|------|--------|-------|
| No of Patients in the Asylum | 811 | 1010 | 1821 |
| " " " At. Claspie Ave | 62 | 60 | 120 |
| " " " " " " " | 10 | 10 | 20 |
| " " " Employment | 331 | 417 | 748 |
| " " " Sick in bed, or who | | | |
| " " " Reg. spec. Med. Att. " " | 98 | 118 | 216 |
| " " " Admitted | 150 | 375 | 525 |
| " " " Discharged | 1 | 1 | 2 |
| " " " Deaths | 1 | 1 | 2 |

Att. Base not in b. am. reported sick. about 9. am in his own home.
 1638
 12.10.1875
 12.10.1875
 12.10.1875
 12.10.1875
 12.10.1875

The med. Dept. visited the whole Asylum - Lady - Det. Sup. Granger & Lewis, Counts.
 Att. Base & Macken & Munn patients & Lewis of party
 Att. Base left the Asylum.
 Macepartent & Att. at foot base. in the afternoon. 38 patients for a country walk in care of 4 Nurses.
 One male & one female patient from Lewis' house
 The night Attendants Miss Liza are
 13 - - - - -
 13 - - - - -
 13 - - - - -
 13 - - - - -
 13 - - - - -
 13 - - - - -

The night Attendants male Liza are
 13 - - - - -
 13 - - - - -
 13 - - - - -
 13 - - - - -
 13 - - - - -
 13 - - - - -



POST OFFICE TELEGRAPHS.

If the accuracy of this Telegram is doubted, it will be repeated on payment of half the amount originally paid for its transmission; and, if found to be incorrect, the amount paid for repetition will be refunded on application to the Secretary, General Post Office, London.

This Form should accompany any inquiry made respecting this Telegram. Any inquiry respecting a Foreign Telegram should be addressed to the Administration to which the Message was handed in the first instance.

No. of Messages 2537

No. of Messages

Dated Stamp of



Handed in at the Bishopsgate Office at 1/3. Received here at 1/4. Delivering Office.

From J. Lake Parsonage Skinner St. Bishopsgate Do you know anything of Adolphus Ross describes himself as attendant at Caterham, near uniform I think he is inmate and am keeping him under guard till you reply

Table with 2 columns: Time (25, 30, 35, 40) and Rate (1/8, 1/6, 1/9, 2/).

1. If the Sender requires the above Telegram to be forwarded by Post or by Train from the Terminal Station, he should write the words "By Post" or "By Train," as the case may be, in the following space. If, however, no such instructions be given, it will be delivered according to circumstances in the following manner, viz.: If the Addressee resides within one mile of the Terminal Telegraph Office, or within the limits of the Town Postal Delivery, the Telegram will be delivered free. Beyond those limits, and if the whole distance to be traversed be under 3 miles, a charge of 6d. per mile counting from the delivery office will be charged; and if the distance be over 3 miles, the Telegram will be delivered by Horse Express at the charge of 1s. per mile, except in the case of a Telegram to Ireland, where the charge is 8d. a mile. 2. The cost of a reply to a Telegram may be prepaid, and a Form of Authority will in that case be delivered to the Addressee, who will be at liberty to send his reply from any Postal Telegraph Station at any time within two months after the date of the original Message. If the Form of Authority be not used, application for the return of the money should be made by the holder of the form to the Secretary, General Post Office, London. 3. The Department is not liable for losses incurred through the incorrect transmission, delay, or non-delivery of Telegrams.

Printed and Published by the General Post Office, London.

April 3

Table with 3 columns: Male, Female, Total. Rows include 'By Train', 'By Post', 'By Horse', 'By Rail', 'By Road', 'By Water'.

Mustard
peas
far

To the Hon. Secy. of the Admiralty
Dept. of the Admiralty
Adm. 13, Whitehall, Strand
Branch, Southampton
Lt. Vintler the whole
Capt. Grouse & Co. Agents
Messrs. Perkins & Lewis of Dept.
of the Admiralty
Atty. at foot base. in the
for a country back in case
of 4 Messrs.

The night Attendants male side are
A. B. - Frenchman
B. - Kindec of Poth
C. - Kindec side
A. B. - Hig & Burberg
B. - Christian & Hewitt
James Macmillan

Delimitation
One male & one female patient from Lewis-ham
The night Attendants male side are
A. B. - Kindec
B. - Kindec
C. - Kindec
A. B. - Christian & Hewitt
B. - Hig & Burberg
James Macmillan

April 3

POST OFFICE TELEGRAPHS.

| A.M. | | P.M. | | Words to be signalled. | | CHARGE. | | How Paid. | | No. of Messages | |
|------|--|------|--|-----------------------------|--|-----------------------|--|----------------|--|--|--|
| | | | | In Addresses (Free)..... | | Telegram | | In Stamps..... | | Counter Clerk to write N. M. Instructions here | |
| | | | | In Telegram (Charged)..... | | Repeating | | In Money | | Office of Origin | |
| | | | | In Instructions | | Reply | | Total | | The charges for transmission, postage, &c., are, as far as possible, to be paid by postage stamps affixed before the Message is despatched with the Office Stamp. N.B. - The Message must be dated, either with the Office Stamp, or in writing. | |
| | | | | Total | | Extra Copies | | Total | | | |
| | | | | Counter Clerk to sign here. | | In-direction | | | | | |
| | | | | | | Postage | | | | | |
| | | | | | | Special Charges | | | | | |
| | | | | | | Total | | | | | |

The blank spaces above are for use by the Officers of the Post Office only, and the Public are requested not to write in or over them.

FOR INLAND TELEGRAMS ONLY.

It is particularly requested that the Message may be written distinctly.

Name and Address of the Sender of the Telegram. Addresses Free. Name and Full Address of the Person to whom the Telegram is to be delivered.

From *Rt. Adam* To *H.W. Lake*

Med. Capt. Carterham *Parsonage*

St. Dunst. St. Bishopsgate

In each of the spaces below, one word only should be written. The first five words of the Message should be written in the first space into which the Message Form by pin, or wafer, or gum.

| Word | Charge | 10 | 20 | 30 | 40 |
|------|------------------|-----------------|--------------|--------------|-----------------|
| 1/- | <i>Adoptus</i> | <i>Bas</i> | <i>10</i> | <i>an</i> | <i>Mountant</i> |
| 25 | <i>here</i> | <i>but</i> | <i>leave</i> | <i>myler</i> | <i>netty</i> |
| 30 | <i>few &</i> | <i>dayleave</i> | <i>in</i> | <i>a</i> | <i>few</i> |
| 35 | <i>day</i> | | | | |
| 40 | | | | | |

1. If the Sender requires the above Telegram to be forwarded by Post or by Train from the Terminal Station, he should write the words "By Post" or "By Train," as the case may be, in the following space. If, however, no such instructions be given, it will be delivered according to circumstances in the following manner, viz.: If the Addressee resides within one mile of the Terminal Telegraph Office, or within the limits of the Town Postal Delivery, the Telegram will be delivered free. Beyond these limits, and if the whole distance to be traversed be under 3 miles, a charge of 6d. per mile counting from the delivery office will be charged; and if the distance be over 3 miles, the Telegram will be delivered by Horse Express at the charge of 1s. per mile, except in the case of a Telegram to Ireland, where the charge is 8d. a mile.

2. The cost of a reply to a Telegram may be prepaid, and a Form of Authority will in that case be delivered to the Addressee, who will be at liberty to send his reply from any Postal Telegraph Station at any time within two months after the date of the original Message. If the Form of Authority be not used, application for the return of the money should be made by the holder of the form to the Secretary, General Post Office, London.

3. The Department is not liable for losses incurred through the incorrect transmission, delay, or non-delivery of Telegrams.

| | Mails | Floral | Tele |
|----------------|-------------|-------------|-------------|
| <i>Hyman</i> | <i>811</i> | <i>1010</i> | <i>1821</i> |
| <i>Sau</i> | <i>62</i> | <i>60</i> | <i>120</i> |
| <i>Bu</i> | <i>1020</i> | | |
| | <i>331</i> | <i>417</i> | <i>748</i> |
| <i>or who</i> | <i>98</i> | <i>118</i> | <i>206</i> |
| <i>Atten 4</i> | <i>150</i> | <i>375</i> | <i>525</i> |
| | <i>1</i> | <i>1</i> | <i>2</i> |
| | <i>1</i> | <i>1</i> | <i>2</i> |

repositor. Sick. about 9. am in

Do. to Sam: 75. Greenock. 2 pm

Debut.

Atten: 13 Incl. 71 Stans.

Branch: Schawm

At. Viter the whole

up. Greenock & City Counts.

11 Mon partin & Lewis of party

at. at foot base. in the

for a country back in case

of 4 hours.

The night Attendants male Live are

Atten - Faulkner

B. - Kindee & Pook

Female Live

Atten - Prigg & Burbery

B. - Christian & Hewitt

James Adam had

Debut

One male & one female patient from Lewis ham

The night Attendants male Live are

Atten - Kindee

B. - Reddy & Agnew & Pook

Female Live

Atten - Christian & Hewitt

B. - Prigg & Burbery

James Adam had

2 Friday [92-273]

(5th Month) 1875

Confinement Term begins

| | Male | Females | Total |
|---------------------------|------|---------|-------|
| of patients in the Asylum | 811 | 1010 | 1821 |
| " " At Chapel Hill | 51 | 60 | 111 |
| " " " " " " | 47 | 75 | 122 |
| " " " " " " | 330 | 416 | 746 |
| " " " " " " | | | |
| " " " " " " | 95 | 106 | 199 |
| " " " " " " | 150 | 363 | 513 |
| " " " " " " | " | " | " |
| " " " " " " | " | 1 | 1 |
| " " " " " " | " | 1 | 1 |

252
 Anna Agstine Apr 48. 72 Inf. admi. 25th Jan 71. N. Lar.
 5.50 pm. Pres. Home Hosp. Parale. Schaub

The Medical Superintendent writes the whole
 Asylum - Lady - Det^l Capt. Granger & Army Comdr.

Att. Macken speaks & has leg. of Maria played for.

Att. Pres. ret^d to the Asylum. at 5th minute lab see
 unusual telegram.

1140 Elizabeth
 Eliza Myra B. Lambeth & care of husband.

The night Attendants male side are
 A. B. - Fawcett
 B. - Kindee & Poff
 Female side
 A. B. - Pigg & Burbery
 B. - Christian & Hewitt
 James Macmillan

1875 (10 Days)

3 Saturday [92-272]

April 3

| | Male | Females | Total |
|-------------------------------|------|---------|-------|
| 110 of patients in the Asylum | 811 | 1010 | 1821 |
| " " " " " " | 62 | 60 | 120 |
| " " " " " " | 10 | 10 | 20 |
| " " " " " " | 331 | 417 | 748 |
| " " " " " " | | | |
| " " " " " " | 98 | 118 | 216 |
| " " " " " " | 150 | 375 | 525 |
| " " " " " " | 1 | 1 | 2 |
| " " " " " " | " | " | " |
| " " " " " " | 1 | 1 | 2 |

Att. Pres. ret^d in b. am. repetition. Sick. about 9. am in
 his own home.

1638
 Elizabeth Lane Apr 32. N. Lar. admi. 20th Jan 75. Greenock. 2 pm
 158. Home Hosp. Parale. Schaub.

432
 John Smith Apr 56. 23 Inf. admi. 15 Incl. 71. Stone.
 7.50 pm. Pres. Att. Case. Ch. Branch. Schaub.

The Med. Supt. visits the whole
 Asylum - Lady - Det^l Capt. Granger & Army Comdr.

Att. Pres. & Macken & Morris perform & Lewis operate
 Att. Pres. left the Asylum.

38 of females. for a country back in care
 of 4 nurses.

One male & one female patient from Lewis ham
 The night Attendants male side are

A. B. - Kindee
 B. - Peady & Poff
 Female side
 A. B. - Christian & Hewitt
 B. - Wigg & Mac
 James Macmillan

4 April

4 Low Sunday [94-271]

[4th Month] 1875

| | Male | Female | Male |
|------------------------------|------|--------|------|
| No of Patients in the Asylum | 811 | 1008 | 1819 |
| " " " At. Clapnet - Men | 154 | 204 | 358 |
| " " " " " " " | 190 | 214 | 407 |
| " " " Employed | 154 | 194 | 348 |
| " " " Sick, in bed or in bed | | | |
| " " " " " " " " " | 97 | 103 | 200 |
| " " " " " " " " " | 142 | 360 | 502 |
| " " " " " " " " " | | | |
| " " " " " " " " " | | 1 | 1 |
| " " " " " " " " " | | 1 | 1 |

331
 Mary Ann Ast 60 At. Sup. adms. 3rd Feb. 71 Lambeth.
 11. 53. Ann per. Name Leggett - Parson - Exhaustion -
 1534
 Mary Ann Montgomery 'Cambridge' C. & Care of Husband.
 At. Mackinn & Place of duty Sick also Nurse Hale &
 per. Ann.

The Medical Superintendent writes the
 whole Asylum and Detached Infirmary

The Night Attendants Nurse Laid are
 At. 10th - Faulkner
 B - - Kinross & Crumley.
 Female Laid
 At. 10th - Hogg & Burdett
 B - - Christian & Sawett

Juan Macaulay

1875 [30 Days]

5 Monday [95-270]

April 5

| | Male | Female | Male |
|------------------------------|------|------------|------|
| No of Patients in the Asylum | 808 | 1004 | 1812 |
| " " " At. Clapnet - Men | 59 | 60 | 119 |
| " " " " " " " | 17 | No Service | |
| " " " Employed | 333 | 410 | 743 |
| " " " Sick, in bed or in bed | | | |
| " " " " " " " " " | 96 | 104 | 200 |
| " " " " " " " " " | 138 | 360 | 498 |
| " " " " " " " " " | | | |
| " " " " " " " " " | | | |
| " " " " " " " " " | 2 | " | 2 |
| " " " " " " " " " | 1 | 4 | 5 |

430
 Eleanor Lumsden At. 54 72 Sup. adms. 21st Feb. 71 Lambeth.
 4. 53. Ann per. Name Christian - Parson - Exhaustion -
 1534
 Mary Ann Montgomery 'Cambridge' C. & Care of Husband.
 At. Mackinn & Place of duty Sick also Nurse Hale &
 per. Ann.
 The Medical Superintendent writes the
 whole Asylum and Detached Infirmary

1457
 Charles Lytle At. 13. Sup. Lambeth. & Care of his Mother.
 Andrew Brown Es. Sup. St. James W. O.

The Night Attendants Nurse Laid are
 At. 10th - Faulkner
 B - - Kinross & Crumley.
 Female Laid
 At. 10th - Hogg & Burdett
 B - - Christian & Sawett

Juan Macaulay

George Serravallo's List

| | Males | Females | Total |
|------------------------------------|-------|---------|-------|
| No. of patients in the day lines | 804 | 1001 | 1805 |
| " " " Mt. Caspian Sta | 34 | 65 | 102 |
| " " " " " | 61 | 81 | 142 |
| " " " " Employment Co. | 332 | 422 | 754 |
| " " " " " Locks, in bed, or etc. | | | |
| " " " " " (esp. Spas. Nord. Utho.) | 96 | 100 | 196 |
| " " " " " (Mt. I. forty) | 134 | 361 | 495 |
| " " " " " Admittance | 2 | 0 | 2 |
| " " " " " Discharges | 1 | 0 | 1 |
| " " " " " Total | 1 | 2 | 3 |

The numbers of light, bright, & blue hair
 have reference to the cases noted
 in the preceding list.

1437 *Area*
 Hair of patient Apr. 30. 73 Lp. adm. 17th hb. 74 Adm. 3.5 am
 pl. Nurse. Smith. Dental. tobacco
 491
 many lines sent Apr. 27 to Lp. adm. 27 Aug. 72 St. Giles' Bloomsbury.
 7.5. One pl. Nurse Read. phth. & cough.
 1594
 7.5. One pl. Nurse Read. phth. & cough.
 7.5. One pl. Nurse Read. phth. & cough.

1584 *Discharges*
 Geo. White As. to St. Giles' Bloomsbury, care of Mr. Wood L.M.
 1635
 Discharges from St. Giles' Bloomsbury.
 Re 'Miss Asprey'

The night attendants were Miss Cole
 A. Wilson - Fenwick
 B. - Kitchin & Grandy.
 A. - Miss & Burghery
 B. - Christian & Sewell
 Miss. Selam had.

Dr. G.:

Dr. G. has just - (5.20 pm)
 Dr. G. has just - (5.20 pm)
 Dr. G. has just - (5.20 pm)

Dr. G. has just - (5.20 pm)
 Dr. G. has just - (5.20 pm)
 Dr. G. has just - (5.20 pm)

8 April

8 Thursday [98-207]

[1st Month] 1875

1875 [10 Days]

9 Friday [99-296]

April 9

*Perkinses Light, British Sea
Mines, Expenses, Fees, correct book
to stand the transactions.*

| | Males | Females | Total |
|----------------------------------|-------|---------|-------|
| No. of Patients in the day lines | 804 | 1001 | 1805 |
| " " " " " " " " | 37 | 65 | 102 |
| " " " " " " " " | 61 | 81 | 142 |
| " " " " " " " " | 332 | 422 | 754 |
| " " " " " " " " | 96 | 100 | 196 |
| " " " " " " " " | 137 | 361 | 498 |
| " " " " " " " " | 2 | " | 2 |
| " " " " " " " " | 1 | " | 1 |
| " " " " " " " " | 1 | 2 | 3 |

1437
Harris pollen Apr 30. 73 Lf. diam 17 to 24 Holm. 3.5 cm
p. 10. Nume. Swett. L. anal. tab. 10.
1491
Mony line L. 27 Apr. 27 Lf. diam 27 length 72 St. Giles' Blomby.
7.5. Can p. 10. Nume. Swett. L. anal. tab. 10.
1594
L. anal. tab. 10. Nume. Swett. L. anal. tab. 10.
7.5. p. 10. Nume. Swett. L. anal. tab. 10.

At Base + Mackenzie p. 10. Nume. Swett. L. anal. tab. 10.
1584
L. anal. tab. 10. Nume. Swett. L. anal. tab. 10.
1635
Quarantine from St. Giles' + Blomby.
Re 'Nume. Swett.'

The night attendants were L. anal. tab. 10.
L. anal. tab. 10. Nume. Swett. L. anal. tab. 10.
L. anal. tab. 10. Nume. Swett. L. anal. tab. 10.
L. anal. tab. 10. Nume. Swett. L. anal. tab. 10.
L. anal. tab. 10. Nume. Swett. L. anal. tab. 10.

At Base + Mackenzie p. 10. Nume. Swett. L. anal. tab. 10.

At Base + Mackenzie p. 10. Nume. Swett. L. anal. tab. 10.

At Base + Mackenzie p. 10. Nume. Swett. L. anal. tab. 10.

At Base + Mackenzie p. 10. Nume. Swett. L. anal. tab. 10.

At Base + Mackenzie p. 10. Nume. Swett. L. anal. tab. 10.

At Base + Mackenzie p. 10. Nume. Swett. L. anal. tab. 10.

At Base + Mackenzie p. 10. Nume. Swett. L. anal. tab. 10.

At Base + Mackenzie p. 10. Nume. Swett. L. anal. tab. 10.

At Base + Mackenzie p. 10. Nume. Swett. L. anal. tab. 10.

At Base + Mackenzie p. 10. Nume. Swett. L. anal. tab. 10.

At Base + Mackenzie p. 10. Nume. Swett. L. anal. tab. 10.

At Base + Mackenzie p. 10. Nume. Swett. L. anal. tab. 10.

At Base + Mackenzie p. 10. Nume. Swett. L. anal. tab. 10.

At Base + Mackenzie p. 10. Nume. Swett. L. anal. tab. 10.

At Base + Mackenzie p. 10. Nume. Swett. L. anal. tab. 10.

10 April

10 Saturday [100-265]

[5th Month] 1875

1875 [30 Days]

11 Sunday - 2 after Easter [101-264]

April 11

| Male | Female | Male |
|------|--------|------|
| 811 | 1005 | 1816 |
| | 61 | 120 |
| | 78 | 151 |
| | 414 | 742 |
| | 103 | 202 |
| | 366 | 521 |
| | " | " |
| | " | " |
| | 1 | 1 |

to
 in
 tea
 left

Home

The Night Attendants Male Side are
 A. D. [unclear] - [unclear]
 B. [unclear] - [unclear] & [unclear]
 Female Side
 A. [unclear] - [unclear]
 B. [unclear] - [unclear]

J. W. [unclear]

| | Male | Female | Total |
|---------------------------------|------|--------|-------|
| No. of Patients in the Day Room | 811 | 1005 | 1816 |
| " " " " " " " " | 149 | 218 | 367 |
| " " " " " " " " | 168 | 225 | 393 |
| " " " " " " " " | 157 | 196 | 353 |
| " " " " " " " " | | | |
| " " " " " " " " | 99 | 116 | 215 |
| " " " " " " " " | 156 | 362 | 518 |
| " " " " " " " " | " | " | " |
| " " " " " " " " | " | " | " |
| " " " " " " " " | " | " | " |

The Night Attendants Male Side are
 A. [unclear] - [unclear] & [unclear]
 B. [unclear] - [unclear] & [unclear]
 Female Side
 A. [unclear] - [unclear]
 B. [unclear] - [unclear]

J. W. [unclear]

10 April

10 Saturday [100-265]

[1st Month] 1875

1875 [10 Days]

11 Sunday - 2 after Easter [101-264]

April 11

| No. of Patents in | Males | Females | Males |
|-------------------|-------|---------|-------|
| 1871 | 911 | 1005 | 1811 |

| No. of Patents in | Males | Females | Males |
|-------------------|-------|---------|-------|
| the day line | 811 | 1005 | 1816 |
| Clasped | 149 | 218 | 367 |
| " | 168 | 225 | 393 |
| Applied | 157 | 196 | 353 |
| " | 99 | 116 | 215 |
| " | 156 | 362 | 518 |
| " | " | " | " |
| " | " | " | " |
| " | " | " | " |

Board for London,
SOLICITOR'S DEPARTMENT.
IN REPLY REFER TO
SS. 37c
1. Old Palace Yard,
Westminster, S.W.
10th April 1875

is not convenient.
Yours faithfully,
Giles Kirby & Millitt

Dear Sir,
I have much
to say to you

We propose going to
Catocham on Monday next
by the train due there at 2.15
in order to serve Special Jury
duties on Daniel Wilson unless
we hear from you that that time

James Adams Esq. J.P.
Metropolitan District Registrar
Catocham

Failure the whole by law, and
forth Mr Long by the train on
Baker Ball & Mackinnon opposite her
from 4.15

The Night Attendants Male Side are
A. Foster - Treasurer
B. - Kinross & Co. Esq.
Female Side
A. Davis - Miss M. M. M.
B. - Christian Bennett

James Adams Esq.

The Night Attendants Male Side are
A. Foster Esq. - Treasurer
B. - Comby & Co. Esq.
Female Side
A. Davis - Miss M. M. M.
B. - Christian Bennett

James Adams Esq.

12 April

12 Monday [162-268]

[1st Month] 1875 1875 [30 Days]

Carlisle Library Society

Beckington 8-11/2
April 13

| | Males | Females | Totals |
|---|-------|---------|--------|
| No of Patents in the Registry | 813 | 1004 | 1820 |
| " " " At Charge | 62 | 62 | 124 |
| " " " In | 68 | 69 | 135 |
| " " " Employed | 326 | 416 | 742 |
| " " " Sick, in bed, or who | | | |
| " " " require spec. know. attn ^d | 99 | 103 | 202 |
| " " " Not known | 154 | 363 | 520 |
| " " " Admitted | 2 | 3 | 5 |
| " " " Discharged | | | |
| " " " Died | | 1 | 1 |

Reg. Payment Feb 7th to Reg. actm: 5th June 72
 10 35. the p^{er} of spec. know. attn^d by spec. know. attn^d to be
 the latter cost 2/6 per spec. attn^d

The Reg. kept under the whole Registry. Sully:
 General - kept to Reg. Comr.
 Mr. B. Smith to. Some Quasi Office
 writes to Clayton.
 Mr. Mackinnon & Maclellan
 Admitted

Quasi & Spec. patents from St. Lavinia, Linn.

Some from Solicitor General & some from
 Patent to Special Jury notice

The Reg. Attestants Maclellan are
 St. Lavinia - Maclellan
 B - Maclellan & Woodley
 Admitted - Reg. & Barlow
 B - Clouston & Linn
 James Maclellan

April 13

Beckington 8-11/2

| | Males | Females | Totals |
|---|-------|---------|--------|
| No of Patents in the Registry | 813 | 1005 | 1818 |
| " " " At Charge | 36 | 61 | 97 |
| " " " In | 42 | 64 | 136 |
| " " " Employed | 321 | 414 | 735 |
| " " " Sick, in bed, or who | | | |
| " " " require spec. know. attn ^d | 99 | 104 | 204 |
| " " " Not known | 155 | 359 | 514 |
| " " " Admitted | | | |
| " " " Discharged | | | |
| " " " Died | | 2 | 2 |

1214
 1215
 1216
 1217
 1218
 1219
 1220
 1221
 1222
 1223
 1224
 1225
 1226
 1227
 1228
 1229
 1230

The Reg. kept under the whole Registry. Sully:
 General - kept to Reg. Comr.
 Mr. B. Smith to. Some Quasi Office
 writes to Clayton.
 Mr. Mackinnon & Maclellan
 Admitted

Quasi & Spec. patents from St. Lavinia, Linn.

Some from Solicitor General & some from
 Patent to Special Jury notice

The Reg. Attestants Maclellan are
 St. Lavinia - Maclellan
 B - Maclellan & Woodley
 Admitted - Reg. & Barlow
 B - Clouston & Linn
 James Maclellan

The Reg. Attestants Maclellan are
 St. Lavinia - Maclellan
 B - Maclellan & Woodley
 Admitted - Reg. & Barlow
 B - Clouston & Linn
 James Maclellan

14 April

14 Wednesday [104-261]

[104 Month] 1875

| | Male | Female | Tot |
|-------------------------------|----------|--------|------|
| No of patients in the Asylums | 813 | 1005 | 1818 |
| " " " At Clapton Hall | No. Same | | |
| " " " " " " | No. Same | | |
| " " " " " " | 322 | 416 | 738 |
| " " " " " " | | | |
| " " " " " " | 98 | 116 | 204 |
| " " " " " " | 138 | 375 | 513 |
| " " " " " " | | | |
| " " " " " " | | | |
| " " " " " " | | | |

Medical Dept. Under the Male Secy Genl.
 Asst. Secy Genl. in his morning & evening
 cases but female Secy at night.

Home Christian 10.30 late left the
 Asylums at night
 At 10.30 & Mackenzie of duty here

68 Male patients & 9 of 9 At 11. & 41 female patients in
 case of 41 names for a Country walk in the afternoon,
 since in the 10.8. Has. Arrived by train 1.17.2. 1.18.39

Arrived at 11. Arr. by 11.
 Contin. on his body of Secy. Mackenzie. Who then, last
 Friday, perished "accidental death."

fully Maria Luis joined.

The night Attendants Male Secy are
 At 10.30 in - Fawcett
 B. - - - - - Hindes & Woolley
 Fawcett Hill
 At 11. - - - - - Fawcett
 B. - - - - - Hindes & Woolley
 Fawcett Hill

1875 [30 Days]

15 Thursday [105-260]

April 15

| | Male | Female | Tot |
|-------------------------------|------|--------|------|
| No of patients in the Asylums | 813 | 1006 | 1819 |
| " " " At Clapton Hall | 40 | 61 | 101 |
| " " " " " " | 64 | 73 | 137 |
| " " " " " " | 322 | 417 | 739 |
| " " " " " " | | | |
| " " " " " " | 100 | 116 | 216 |
| " " " " " " | 145 | 366 | 511 |
| " " " " " " | | | |
| " " " " " " | | | |
| " " " " " " | | | |

Harriet Robinson & Joseph 2nd. at home

Mr. Medical Dept. visited the whole Asylums
 in the morning and left night went to his home
 Monday in evening.

At Mackenzie & Place of duty here.

One female patient from St. Anne's home.

The night Attendants Male Secy are
 At 10.30 in - Fawcett
 B. - - - - - Hindes & Woolley
 Fawcett Hill
 At 11. - - - - - Fawcett
 B. - - - - - Hindes & Woolley
 Fawcett Hill

16 April

16 Friday [106-209]

[6th Month] 1875

| | Males | Females | Total |
|-------------------------------|-------|---------|-------|
| No of Patients in the Asylum | 814 | 1008 | 1822 |
| " " " Mr. Clarke's | 56 | 61 | 117 |
| " " " Mr. " | 53 | 74 | 127 |
| " " " Employed | 323 | 416 | 739 |
| " " " Sick, in bed or retired | | | |
| " " " Genl. Spec. Hosp. Utter | 107 | 102 | 209 |
| " " " Admitted | 145 | 363 | 508 |
| " " " Discharged | 2 | 2 | 4 |
| " " " & Discharge | 1 | | 1 |
| " " " & Dis. | | | |

The Medical Superintendent visited the whole Asylum Sunday. Grand - Det. Capt. & Army Comd.

Mr. Mackinnon & Base of duty left

The Sun is about a hour or day. Discharge
1432
Wm Wallis, B. & Lambton in Care of Thomas Lambton
Admitted
Discharge and of course patients from Lambton.

The Night Attendants were here are
Admitted - Fane-Kuon
B. - K. W. & W. Coy
F. W. & W. Coy
Admitted - Burbony & Wigg
B. - Chantian & Wigg
F. W. & W. Coy
F. W. & W. Coy

Concord Park Club

1875 [80 Days]

17 Saturday [110-208]

April 17

| | Males | Females | Total |
|-------------------------------|-------|---------|-------|
| No of Patients in the Asylum | 815 | 1008 | 1823 |
| " " " Mr. Clarke's | 57 | 61 | 118 |
| " " " Mr. " | 71 | 74 | 145 |
| " " " Employed | 318 | 416 | 734 |
| " " " Sick, in bed or retired | | | |
| " " " Genl. Spec. Hosp. Utter | 107 | 127 | 234 |
| " " " Admitted | 153 | 360 | 513 |
| " " " Discharged | 2 | | 2 |
| " " " & Discharge | | | |
| " " " & Dis. | 1 | | 1 |

Chas. Herbert patient in D. occupied about 8.00 am going to
Clarke's through an open door in the kitchen he was seen leaving the
Asylum by the steward's wife. Who informed gate porter who in turn in-
formed Blackie, his Baker the the Inspector. The next day the
last is seen the was found by Mr. Mackinnon in Colinton Valley.
at about 11.00 am

also Mr. Base of Mackinnon.

The next day the whole Asylum - Det
Capt. & Army Comd.

5/61
Discharge
Sept. Taylor Apr 39 C adun 24 - Apr 71 St. Lad.
1.40 pm pres. Mr. Baker ph. 1.40 pm

None Burbony and not return from leave this
Wed. night

2 Male patients from Cambus
46 female patients of a Court of
Bark in Care of 5 Nurses

The Night Attendants were here are
Admitted - Fane-Kuon

B. - K. W. & W. Coy
F. W. & W. Coy

Admitted - Burbony & Wigg
B. - Chantian & Wigg
F. W. & W. Coy
F. W. & W. Coy

18 April

18 Sunday—3 after Easter [108-257]

[6th Month] 1875

| | Males | Females | Total |
|--|-------|----------------|-------|
| No of patients in the day lun | 815 | 1004 | 1822 |
| " " " Mr. Clarke Au | 125 | 215 | 340 |
| " " " Mrs | 169 | 230 | 399 |
| " " " Employment | 145 | 190 | 335 |
| " " " Sick, in bed, or bed | | | |
| " " " Reg. Spec. Med. (titu ^s) | 103 | 112 | 215 |
| " " " Med. 1 only | 139 | 250 | 499 |
| " " " Admitted | " | " | " |
| " " " Dr. Chapman | " | " | " |
| " " " Dr. ... | " | 1 | 1 |

1570

Drick
 Mr. Tho. Holloway Ad. 24. Ad. Sup. admi. 7th July 74 St. Gros.
 5.45. Am. pleat. from Regg. Of. p. p. in. Belmont.

The Medical Superintendent writes the
 Whole Day lun. 1 Oct & Sup.

Att. Mackuen & Base of duty sick.

The Night Attendants have since are
 Atwin - Faulkner
 B - - Kuddell & Hootley
 J. Macleod
 Atwin - Regg & Burbery
 B - - Christian & Scott
 J. Macleod

1875 [30 Days]

19 Monday [109-258]

April 19

| | Males | Females | Total |
|--|-------|---------|-------|
| No of patients in the day lun | 814 | 1006 | 1820 |
| " " " Mr. Clarke Au | 58 | 63 | 121 |
| " " " Mrs | 42 | 58 | 100 |
| " " " Employment | 322 | 414 | 736 |
| " " " Sick, in bed, or bed | | | |
| " " " Reg. Spec. Med. (titu ^s) | 102 | 118 | 220 |
| " " " Med. 1 only | 142 | 362 | 504 |
| " " " Admitted | " | " | " |
| " " " Dr. Chapman | " | " | " |
| " " " Dr. ... | 1 | 1 | 2 |

1603

Drick
 Mr. Am. Goodwin Ad. 41 Ad. Sup. admi. 21st Oct. 74.
 Proctura b. 5 1/2 p. p. r. None Asphy. Breachlin Belmont
 11.5. Madan Ad. 67. Ad. 3 Sup. admi. 2nd Aug. 73. Low water.
 10.5 p. p. r. At. Faulkner. Since May.

The Medical Superintendent writes the whole Day lun
 Sup. - Summer. 1 Aug. Cont. 7 Oct & Sup.

Att. Mackuen of duty sick.

The Night Attendants have since are
 Atwin - Faulkner
 B - - Kuddell & Hootley
 J. Macleod
 Atwin - Regg & Burbery
 B - - Christian & Scott
 J. Macleod

20 April

20 Tuesday (110-255)

1875 (4th Month)

| | Male | Female | Total |
|---------------------------------|------|--------|-------|
| No. of patients in the day room | 814 | 1008 | 1820 |
| " " " At. Chapel | 34 | 60 | 97 |
| " " " " " " " | 54 | 53 | 112 |
| " " " Dispensary | 326 | 416 | 742 |
| " " " Sick in bed, or who lie | | | |
| " " " " " " " | 163 | 120 | 283 |
| " " " " " " " | 125 | 361 | 486 |
| " " " " " " " | " | " | " |
| " " " " " " " | " | " | " |
| " " " " " " " | " | " | " |

The Med. Lt. visited the whole day room
 Supp. Army Const. Guards & Detach. Infantry
 At. Mackinnon off duty etc.

The night Attendants were Lewis
 Medicin - Faucher
 P. - - - Knicker & Sutherland
 Female Lewis
 Medicin - Briggs & Mackinnon
 P. - - - Christian & Lewis
 John Mackinnon

1875 (4th Month)

21 Wednesday (111-256)

April 21

| | Male | Female | Total |
|---------------------------------|------|--------|-------|
| No. of patients in the day room | 815 | 1004 | 1822 |
| " " " At. Chapel | 110 | 100 | 210 |
| " " " " " " " | 110 | 100 | 210 |
| " " " Dispensary | 324 | 416 | 740 |
| " " " Sick in bed, or who lie | | | |
| " " " " " " " | 163 | 100 | 263 |
| " " " " " " " | 134 | 359 | 493 |
| " " " " " " " | 1 | 1 | 2 |
| " " " " " " " | " | " | " |
| " " " " " " " | " | " | " |

The Med. Lt. absent his day from S. room.
 The Med. Lt. visited the whole day room Supp. Guards
 Detach. Infantry & Army Const.
 A dance in the evening was attended by: Male 143.
 Female 186. Total 329
 At. Mackinnon & Min. Bottomley off duty Sick.
 80 male patients in charge of 6 Att.; 140 female patients in
 charge of 4 Nurses for a Court of Work in the afternoon.
 Medicin
 One male & one female patient from H. & Dispensary
 On order of order & Court of Work.

The night Attendants were Lewis
 Medicin - Faucher
 P. - - - Knicker & Sutherland
 Female Lewis
 Medicin - Briggs & Mackinnon
 P. - - - Christian & Lewis
 John Mackinnon

| | Male | Females | Total |
|------------------------|------|---------|-------|
| in the Regt. in the | 815 | 1007 | 1822 |
| At. Clarke's | 54 | 64 | 121 |
| " " " | 70 | 69 | 139 |
| Employed | 322 | 418 | 740 |
| Sick, in bed, or at | | | 213 |
| Reg. Spec. Med. Attch. | 104 | 109 | 213 |
| (Pres. & wife) | 154 | 359 | 713 |
| Admitted | " | " | " |
| to discharge | " | " | " |
| To dis. | " | 1 | 1 |

1336

Dr. Med. 72 Sup. actur: 22nd Nov: 73 Lawlton
Elythe Butcher Ast 19 72 Sup. actur: 22nd Nov: 73 Lawlton
7128 per ple. Nurse (Bridget) 12 hours

The Med. Dept. visits the whole Regt.
Surge. General Detached Sup. & Acting Comdr.

At. Mackinnon & Gladman specialty sick

40 fringes returned for a Country back in
the afternoon in care of 4 men.

The night Attendants male Side are
At. W. Faucher
B. - - - - - Hindle & Luther Lewis
Female Side
At. W. - - - - - Burby & Burby
B. - - - - - Christian & Lewis
John Adams head

| | Male | Females | Total |
|-------------------------------------|------|---------|-------|
| No. of Patients in the Regt. in the | 815 | 1005 | 1820 |
| " " " At. Clarke's | 134 | 241 | 378 |
| " " " " " | 145 | 224 | 369 |
| " " " Employed | 162 | 193 | 355 |
| " " " Sick, in bed, or at | | | 208 |
| " " " Reg. Spec. Med. Attch. | 103 | 105 | 208 |
| " " " (Pres. & wife) | 134 | 357 | 494 |
| " " " Admitted | " | " | " |
| " " " to discharge | " | " | " |
| " " " To dis. | " | 2 | 2 |

None assigned to allowed by
Comdr. W. Hindle's designation
1422
Dr. Med.
Mary E. Boynton Ast. 65 As Sup. actur: 3rd Jan 74. Chelsea
5. 135. Am. ple. Nurse Miss Brindley, Chelsea
1457 Main Room Ast. 5th As Sup. actur: 1st March 1875. 12 hours
per Nurse Osprey. Ch. Brindley, Employment. popular

At. Mackinnon & Gladman of duty sick (both sides)
also Nurse Atkin.

The Medical Superintendent
visits the whole Regt. Surge. General
Detached Surgeon F. Lewis Comdr.

The night Attendants male Side are
At. W. Faucher
B. - - - - - Hindle & Luther Lewis
Female Side
At. W. - - - - - Burby & Burby
B. - - - - - Christian & Lewis
John Adams head

26 April

26 Monday [110-249]

[4th Month] 1875

| | Mal. | Female | Total |
|-------------------------------|------|--------|-------|
| No of patients in the Asylums | 815 | 1005 | 1820 |
| " " " At Chapel Hill | 58 | 61 | 119 |
| " " " " " " " | 68 | 53 | 121 |
| " " " " " " " | 330 | 418 | 748 |
| " " " Sick, in both Asylums | | | |
| " " " Leg. Spec. Med. (Ala.) | 105 | 118 | 223 |
| " " " Phys. & Surg. | 145 | 359 | 504 |
| " " " Admitted | " | " | " |
| " " " Discharged | " | " | " |
| " " " & c. | " | " | " |

The Medical Superintendent visits the whole Asylums
 July - Grand Districts Infirmary and Army Comd.

The Chamberlain, Surg. Co. Col. Frisvold (100 patients)
 and the Medical Sup. (Dr. Biggs) visit the Asyl.

At Mackinac and then back to West At. of duty sick.

Major Royce patient in E. Hall has ^{absolutely} escaped from the
 Army Comd. ~~at~~ the fence where he was taken care of
 at the New Block he has been getting away and subsequently
 followed by Head At. Comd. & At. Prigod. overtook
 at Courdan Cr. & brought back to the Asylums, at 5 pm

The Night Attendants Male Side are
 A. B. - Fancher
 B. - Kincaid & Littlewood
 C. - Kincaid & Littlewood
 D. - Kincaid & Littlewood
 E. - Kincaid & Littlewood
 F. - Kincaid & Littlewood
 G. - Kincaid & Littlewood
 H. - Kincaid & Littlewood
 I. - Kincaid & Littlewood
 J. - Kincaid & Littlewood

James Macomber

1875 [30 Days]

Catochuan At. & c.

27 Tuesday [117-248]

Postage 8-15 pm

April 27

| | Male | Female | Total |
|-------------------------------|------|--------|-------|
| No of patients in the Asylums | 814 | 1004 | 1818 |
| " " " At Chapel Hill | 53 | 66 | 99 |
| " " " " " " " | 32 | 61 | 93 |
| " " " " " " " | 331 | 415 | 746 |
| " " " Sick, in both Asylums | | | |
| " " " Leg. Spec. Med. (Ala.) | 101 | 103 | 206 |
| " " " Phys. & Surg. | 145 | 360 | 505 |
| " " " Admitted | " | " | " |
| " " " Discharged | " | " | " |
| " " " & c. | " | " | " |

At. Wickham 15 in late duty in the morning
 6:45
 Gro. Shovels, 10 lb, 13 Sup. adms. 20th June 71 17: 100 patients
 12-10 pm (prev. At. Comd. in the block) passed. Released.

The Med. Supt. visits the whole Asylums
 July - Grand Districts Infirmary and Army Comd.

At Mackinac of duty sick. also this
 Smith Ward At. & Mine South com. 7. 9. 10
 1653
 Discharged
 Lenni Bigland E. K. Holton Lenni in care of 4th June.

The Night Attendants Male Side are
 A. B. - Fancher
 B. - Kincaid & Littlewood
 C. - Kincaid & Littlewood
 D. - Kincaid & Littlewood
 E. - Kincaid & Littlewood
 F. - Kincaid & Littlewood
 G. - Kincaid & Littlewood
 H. - Kincaid & Littlewood
 I. - Kincaid & Littlewood
 J. - Kincaid & Littlewood

James Macomber

See Holiday Table, page 2

| | Males | Females | Males |
|-------------------------------|-------|---------|-------|
| No of patients in the Asylums | 814 | 1003 | 1817 |
| At Asylums | 50 | 61 | 111 |
| Employed | 64 | 72 | 136 |
| Admitted | 330 | 417 | 747 |
| Discharged | 106 | 104 | 210 |
| Deaths | 135 | 365 | 500 |
| To Asylums | " | " | " |
| To Hospitals | " | " | " |
| To Homes | " | 1 | 1 |

*None returned
at Maclean's
off duty lock*

1261
The Medical Act. 30. 12. 1858. 1st April 73. Clauses
6-35. the provisions of the Act. 1858. 1st April 73. Clauses

To-day about 12. the Med. Dept. & Head Mr. Condon
from the Minister of the Med. Dept. Law, a Labouring Man named
Lee passing a patient. named London & starting him
with a stick. on examination his patient was found
to have two bones under his left shoulder blade in his
place he declared as being been struck - the Surgeon
was informed of the Circumstance - See Account note.

The Med. Dept. under the whole Asylums Act
of 1858. 1st April 73. Clauses 6-35.

At Maclean's off duty lock, for a Country
40 female patients in Case of the Necessity. Made in afternoon
Dance in the 20th. Attended by Med. 178. Jan. 177. 18355

Male patients not out for their usual work
in consequence of illness being laid down during holiday of them
The Medical Department made 2000.

Thank you
Kindest & affectionate
Mrs Burberry
Leitch & Martin
A. Wilson
B.
Female here
Mrs Adams

No of Patients in the Asylums

School Board for London.
SOLICITORS DEPARTMENT.

REPLY REFER TO
SS 37E

1. Old Palace Yard,
Westminster, S.W.

28th April 1875

Dear Sir:
Daniel Wilson

The Sheriff has
appointed Tuesday the 11th of
May for the hearing - and we
have as a matter of form to
serve Mr Wilson with a copy
of the notice. We propose
if the time is not inconvenient
to be at Caterham on Friday
afternoon next (the 30th) &
would you kindly write by
return of post to say whether
this arrangement will suit?
Yours faithfully
George Kirby & Mitchell
Dr. Adam

| | Males | Females | Males |
|-------------------------------|-------|---------|-------|
| No of Patients in the Asylums | 812 | 1003 | 1815 |
| No Service | | | |
| No Service | | | |
| Admitted | 348 | 414 | 762 |
| Discharged | 106 | 106 | 212 |
| Deaths | 143 | 371 | 514 |
| To Asylums | " | " | " |
| To Hospitals | " | " | " |
| To Homes | " | 1 | 1 |

God: 70. W. 600
in the whole Asylums
during the month
of R. O.

The right Attendants made 2000
Mrs Burberry
Leitch & Martin
Kinross & Lufford
Kinross & Lufford
Mrs Adams
Mrs Adams

No of beds

Males Females Tot

SAINT SAVIOUR'S UNION, SURREY,

WEEKLY MEETING THURSDAY, AT 6 PM

Howard C. Jones, VOLUNTEER, CLERK TO THE BOARD.

Office John Street West, Bluffjars Road, S.E. 30th April 1875

Dear Sir / Clara Boston

Will you be good enough to furnish the Guardians with a special Report as to whether this woman is in a fit condition to be discharged from the Caterham Asylum

Yours truly

Wm Adams Clerk

Dr Adams, Caterham Asylum.

1476
Sd: Mr Gordon, Apt 4, p.m. Sunday
The Recd: Lucy: Grimes
The A. S. M. Mochum

1576
Sarah Moseley

The Night Attendants Male Side are
A. B. - Faulkner
B. - - Knicker Hutterland
Female Side
A. B. - - Regg & Burberry
B. - - Christian Hewitt
Wm Adams Clerk

male side - female side
has imp. case
in p.m. case
case at the hospital
being in the hospital
here 1/575

| Males | Females | Total |
|-------|---------|-------|
| 809 | 1002 | 1811 |
| 54 | 66 | 120 |
| 74 | 71 | 145 |
| 26 | 415 | 441 |
| 98 | 95 | 193 |
| 30 | 356 | 386 |
| 1 | " | 1 |
| 1 | " | 1 |

1576. 75. 11. Captain
today's leave at
to M May 2. 4
late
of Mr. W. R. O
Lack, 1
ph. visits the
of Grimes
111 Lyons visits the Asylum

The Night Attendants Male Side are
A. B. - Knicker
B. - - Bryant & Lutterbaugh
Female Side
A. B. - - Regg & Burberry
B. - - Christian Hewitt
Wm Adams Clerk

10 May

10 Monday (190-235)

(4th Month) 1875

1875 (31 Days)

11 Tuesday (181-234)

May 11

| No of patients in the day line | Males | Females | Males |
|--------------------------------|-------|---------|-------|
| 808 | 1004 | 1812 | |
| 54 | 61 | 118 | |
| | 61 | 133 | |
| | 414 | 743 | |
| | 103 | 202 | |
| | 371 | 516 | |
| | | | 1 |

day line
Centre

R.O.

| No of patients in the day line | Males | Females | Males |
|--------------------------------|-------|---------|-------|
| 808 | 1003 | 1811 | |
| 31 | 61 | 92 | |
| 68 | 69 | 137 | |
| 28 | 412 | 740 | |
| | 97 | 93 | 190 |
| | 36 | 248 | 384 |
| | | | 1 |
| | | | 1 |

EDWARD SHIPPY,
COLLECTOR.

15, Cooper St. Manchester May 11th 1875

James Adamson Esq
Medical Superintendent
Metropolitan Asylum
Caterham
Surrey

Dear Sir / Ours & Ours

I am obliged to you for your letter of the 10th instant, and will show the same to the Vice Chancellor upon the hearing of the cause this morning

Yours truly

E. Shippy

The Night Attendants Male Side are
A. D. W. - Rankin
B. - Hudson & Bryant
Female Side
A. D. W. - Burbery & Cussey
B. - Christian & Martin
James Adamson

The Night Attendants Male Side are
A. D. W. - Rankin
B. - Hudson & Bryant
Female Side
A. D. W. - Burbery & Cussey
B. - Christian & Martin
James Adamson

10 May

10 Monday (190-285)

(9th Month) 1875 1875 (31 Days)

11 Tuesday (191-291)

May 11

No of patients in the Asylum
At Chelsea

| Male | Female | Total |
|------|--------|-------|
| 808 | 1004 | 1812 |
| 54 | 61 | 115 |

No of Patients in the Asylum
at Clapham

| Male | Female | Total |
|------|--------|-------|
| 808 | 1003 | 1811 |
| 51 | 61 | 112 |
| 68 | 69 | 137 |
| 28 | 42 | 70 |

Metropolitan Asylum District
Hampstead Asylum
Hampstead Green
S.W.
9th May 1875

It is a line to say that if at any time
I can feel any difficulty in making up a
team I should be delighted to play once in
the week if you -

Dear Madam,

We are this instant effecting
the transfer of the children to the Asylum
at Clapham, so that I think that it will be
as well for you to send the boys there -
O. Wood is the Post-Office -
How is Michael proceeding to you?
I was thinking the other day of dropping

I am,
Very faithfully yours,
George Nicholson

O. Wood -

resident
at Asylum
Clapham
 Surrey
very
to you for your
not, and will show
cancellation upon the
this morning
only
about the
duties I feel,
to

Happy

The Night Attendants Male Side are
A. D. W. - Rankin
B. - Kender & Bryant
Female Side
A. D. W. - Burberry & Copley
B. - Christian & Martin
James Adams Secy

The Night Attendants Male Side are
A. D. W. - Rankin
B. - Kender & Bryant
Female Side
A. D. W. - Burberry & Copley
B. - Christian & Martin
James Adams Secy

| | Male | Female | Total |
|----------------------------|------|--------|-------|
| Patients in the day lines | 808 | 1004 | 1812 |
| At the Dispensary | 54 | 61 | 115 |
| At the ... | 72 | 61 | 133 |
| Employees | 529 | 414 | 943 |
| Sick, in bed, or otherwise | | | |
| Quadruple ... | 94 | 103 | 202 |
| | 145 | 371 | 516 |
| Admitted | | | |
| Discharged | 1 | | 1 |
| | | | |

The Medical Dept. within the whole day lines
 Sunday, Gramer, Peterkin Inf. and among ...
 15th To ...
 Clarke Cotton. to ...
 Mr. Brack was. & Home Head of duty etc.

The night Attendants Male ...
 A. D. W. - ...
 B. - ...
 Female ...
 A. D. W. - ...
 B. - ...
 Home Head

| | Male | Female | Total |
|---------------------------------|------|--------|-------|
| No of Patients in the day lines | 808 | 1003 | 1811 |
| At the Dispensary | 51 | 61 | 112 |
| At the ... | 68 | 69 | 137 |
| Employees | 25 | 112 | 137 |
| Sick, in bed, or otherwise | | | |
| Quadruple ... | 97 | 93 | 190 |
| | 36 | 248 | 284 |
| Admitted | | | |
| Discharged | | | |
| | | | |

EDWARD SHIPPEY,
 SOLICITOR.

To Cooper St. Manchester May 11th 1875

James Adamson Esq.

Medical Superintendent
 Metropolitan Dispensary
 Waterham
 Surrey

Dear Sir / Query & Query

I am obliged to you for your letter of the 10th instant, and will show the same to the Vice Chancellor upon the hearing of the cause this morning about the duty Sick,

Yours truly

Edward Shippey

The night Attendants Male ...
 A. D. W. - ...
 B. - ...
 Female ...
 A. D. W. - ...
 B. - ...
 Home Head

10 May

10 Monday

110-9 per

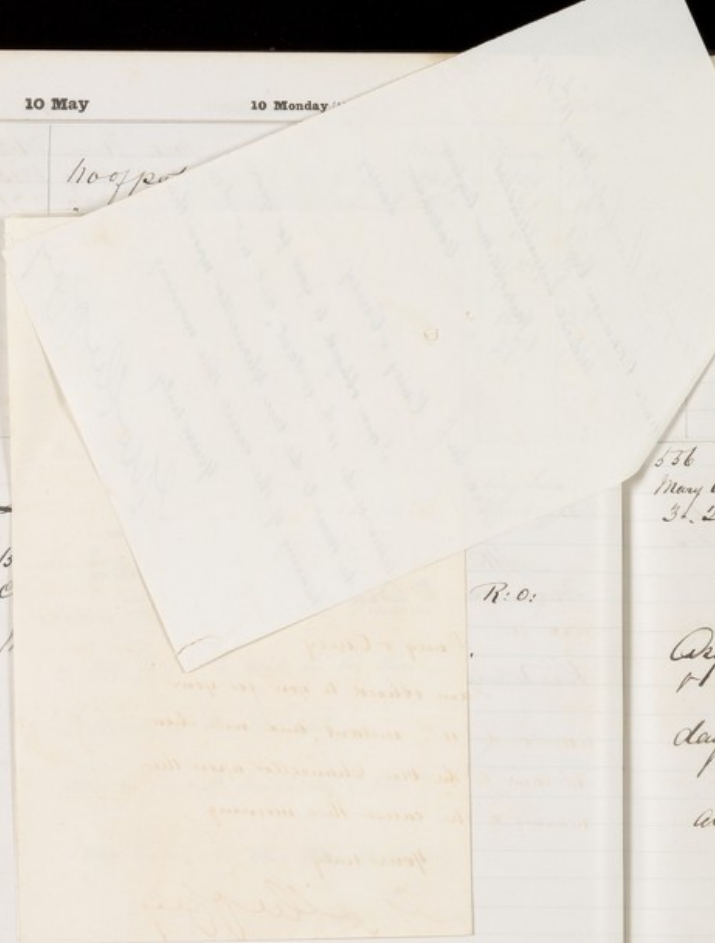

R.O.

The Night Attendants Male Side are
 A. W. - Rankin
 B. - Kender & Bryant
 Female Side
 A. W. - Burberry & Giffey
 B. - Christian & Stewart
 James Adams had

11 Tuesday [181-234]

May 11

| | Mon | Tues | Wed |
|-------------------------|-----|------|------|
| Patients in the day lun | 808 | 1003 | 1811 |
| " Mt. Claspie Au | 51 | 61 | 92 |
| " " " " " " | 68 | 69 | 137 |
| " " " " " " | 328 | 412 | 740 |
| " " " " " " | | | |
| " " " " " " | | | |
| " " " " " " | 97 | 93 | 190 |
| " " " " " " | 136 | 248 | 384 |
| " " " " " " | " | " | " |
| " " " " " " | " | " | " |
| " " " " " " | " | 1 | 1 |

536
 Mary Ann Lewis. Arr. 5. 6. 2 day. adms. 6 to Nov. 71 St. Lawrence's
 31. 20. per per Nova Scotia. pl. Harris, & Hamilton

None present 10 minutes late to the day lun.
 The Med. Dept. visited the whole
 day lun. L. day. Giffey - Delatour Luff
 & Aug. Combs
 The A. M. O. about the
 day from 7. am
 Miss Burberry & Stead off duty Sick,
 also Mrs. Brockwell.
 R. O. present visited

The Night Attendants Male Side are
 A. W. - Rankin
 B. - Kender & Bryant
 Female Side
 A. W. - Giffey & Giffey
 B. - Christian & Stewart
 James Adams had

12 May

12 Wednesday [182-233]

[6th Month 1875

| | Male | Females | Total |
|---------------------------------|------|---------|-------|
| No of patients in the Asylums | 810 | 1003 | 1813 |
| At Clapton Asylum | 42 | 62 | 104 |
| " " " " | 29 | 73 | 102 |
| " " " " Employed | 327 | 414 | 741 |
| " " " " Sick, in bed or total | | | |
| " " " " by Special Men. (Total) | 102 | 99 | 201 |
| " " " " (Total) | 129 | 364 | 493 |
| " " " " Admitted | 2 | " | 2 |
| " " " " Discharged | " | " | " |
| " " " " Total | " | " | " |

At Brett Requirer The Med. Supt. visits
the whole Asylums - Lady: Granger, Detocher
Infirmaries & Asylum Courts.

18 Male patients in charge of 8 Attendants and 142
Female patients in care of 14 Nurses. Went for a
Country walk in the afternoon -

Olives in the evening from 1000000 by patients
as follows: Males 156 Females 180. Total 336

Admitted
Discharged from Wandsworth & Clapton.
Nurses: 1 Burberry & 1 Head of duty is

The Night Attendants Male Lewis
Aberdeen - Fancher
TB - - Kunder & Bryant
Aberdeen - Higg & Carney
TB - - Ledwith & Martin
Ann. Latham.

1875 [11 Days]

13 Thursday [193-232]

May 13

| | Male | Females | Total |
|-------------------------------|------|---------|-------|
| No of patients in the Asylums | 808 | 1003 | 1811 |
| " " " " | 47 | 60 | 107 |
| " " " " No term | | | |
| Metropolitan District Asylum | 334 | 426 | 750 |
| Lower Clapton Asylum | | | |
| May 12th 1875 | 104 | 101 | 205 |
| " " " " | 135 | 162 | 297 |
| " " " " | " | " | " |
| " " " " | 2 | " | 2 |
| " " " " | " | " | " |

My dear Sir,
It will be quite
convenient to receive the box
you mention to-morrow. We
began filling the boys side on
Monday -
Believe me,
Yours very truly,
Fletcher Beach

For Ann

Whole Asylums
13 and owing
Care of Mr. Gladstone
Care of 7. Total 11.
Jan. 1875.
County Sick.
order sent on

The Night Attendants Male Lewis
Aberdeen - Fancher
TB - - Kunder & Bryant
Aberdeen - Higg & Carney
TB - - Ledwith & Martin
Ann. Latham.

12 May

12 Wednesday [1875]

No of Patients

At

The White Infirmary

88 Male patients

Female patients in Country Work

retains and 42

more than for

afternoon

Since in the evening was attended by patients as follows Males 186 Females 180. Total 366

Attendants

Three patients from Wandsworth & Clapham.

None from Brompton & St. George's

The Night Attendants Male & Female are

Attendant - Fauschauer

Do - - - Kunder & Bryant

Attendant - Fauschauer

Do - - - Higg & Ansey

Do - - - Leitch & Matthews

None from Brompton

13 Thursday [1875]

May 13

No of Patients in the Asylums

Males 808 Females 1003 Total 1811

47 80 107

No dormi

Metropolitan District Asylums

Lower Clapton &

May 13th 1875

334 426 750

104 101 208

138 362 500

My dear Sir,

Our boy has arrived safely - I have no doubt we shall be able to teach him up to a certain point -

Believe me,

Yours very truly,

Fletcher Streat

For James Allen

White Infirmary

Case of Mr. Gladstone in Case of 7. White Infirmary from Wandsworth

of duty Sick

of order. sent on

The Night Attendants Male & Female are

Attendant - Fauschauer

Do - - - Kunder & Bryant

Attendant - Fauschauer

Do - - - Higg & Ansey

Do - - - Leitch & Matthews

None from Brompton

Caterham Asylum.

| Year | 17 | 18 |
|--------------|------------|------------|
| 1875 | 1085 | 1815 |
| 1876 | 208 | 348 |
| 1877 | 224 | 404 |
| 1878 | 192 | 342 |
| 1879 | 162 | 204 |
| Total | 350 | 496 |

120 yards (10 lights) Bundle Race.

17 Muckin
18 Wood Stn
19 70 lbs
20 Gosh.
21 Long High Jump.
22 Entries.

15
16
17
18
19
20
21
22
23
24
25
26
27
28
29
30
31

Female Loci
- Migg & Rice
- Caterham & Lewett
- James Hancock.

| | Males | Females | Total |
|------------------------------|-------|---------|-------|
| No of patients in the Asylum | 809 | 1005 | 1814 |
| At Chapel Hill | 59 | 62 | 121 |
| At Home | | | |
| Employed | 196 | 415 | 611 |
| Lock, in bed or 4 to | | | |
| Reg. Spec. Med. Att. | 102 | 107 | 209 |
| Med. & Surg. | 138 | 351 | 489 |
| Admission | | | |
| Discharge | | | |
| Tri | 1 | | 1 |

1570
Money to be...
The Asylum...
370 male patients...
female patients...
Capt. ...
Brett on boundary

The highest Attendants Male Loci are
- Bryant & Rice
- Migg & Rice
- Christian & Lewett
- James Hancock

May 17

17 Whitsun Monday [187-228]
Black Blissey

1875 [St. Day]
[St. Monday] 1875

16 Whit Sunday [186-229]
Easter Week

16 May

5. — Sack Race
Entries

| | | | |
|---|----------|----|----------------------|
| 1 | W. Lind. | 9 | Davis. |
| 2 | Harris. | 10 | Beery. |
| 3 | Mills. | 11 | Bomb. |
| 4 | P. Wt. | 12 | Pilly Hunt |
| 5 | Glynn. | 13 | Marchant. |
| 6 | Rice. | 14 | McCarthy. |
| 7 | Varaugh. | 15 | Wangford. |
| 8 | Ryan. | 16 | |

6. — Long Jump
Entries

| | | |
|---|----------|----|
| 1 | Mills | 9 |
| 2 | James | 10 |
| 3 | Garra | 11 |
| 4 | Wood. | 12 |
| 5 | Douglas. | 13 |
| 6 | | 14 |
| 7 | | 15 |
| 8 | | 16 |

7. — Throwing Cricket Ball
Entries

| | | |
|---|-------|----|
| 1 | James | 8 |
| 2 | | 9 |
| 3 | | 10 |
| 4 | | 11 |
| 5 | | 12 |
| 6 | | 13 |
| 7 | | 14 |

8. — $\frac{1}{4}$ Mile Race
Entries

| | | |
|---|---------|----|
| 1 | Portman | 8 |
| 2 | Quincy | 9 |
| 3 | Creany | 10 |
| 4 | | 11 |
| 5 | | 12 |
| 6 | | 13 |
| 7 | | 14 |

'Climbing Greasy Pole'
Open Race.

Drawn by Mr. Wm. by Peay

Female Lane
A. B. - Pegg & Neave
B. - Clifton & Hewitt
James Adamson

Female Lane
A. B. - Pegg & Neave
B. - Clifton & Hewitt
James Adamson

May

16 Whit Sunday [136-229]

[5th Month] 1875

1075 [31 Days]

17 Whitson Monday [137-228]

May 17

15
16
17
18.

| | Male | Female | Total |
|---------------------------------|------|--------|-------|
| No of patients in the Asylums | 810 | 1005 | 1815 |
| At Clapton Hill | 140 | 208 | 348 |
| " " " " " " " | 180 | 224 | 404 |
| " " " " " " " | 150 | 192 | 342 |
| " " " " " " " | 102 | 102 | 204 |
| " " " " " " " | 146 | 350 | 496 |
| " " " " " " " | " | " | " |
| " " " " " " " | " | " | " |
| " " " " " " " | 1 | " | 1 |

| | Male | Female | Total |
|---------------------------------|------|--------|-------|
| No of patients in the Asylums | 809 | 1005 | 1814 |
| At Clapton Hill | 59 | 62 | 121 |
| " " " " " " " | 196 | 415 | 611 |
| " " " " " " " | " | " | " |
| " " " " " " " | 102 | 107 | 209 |
| " " " " " " " | 138 | 351 | 489 |
| " " " " " " " | " | " | " |
| " " " " " " " | " | " | " |
| " " " " " " " | 1 | " | 1 |

1598
 Patrick Nolan, Art 76, £3 Sup. adms. 19th Jan: 75 Helton
 7.15 Jan plan Art. Clapton Hill, Ch. Benedict

The Medicine Superintendent visits the whole Asylums & collects info.

7 Amia. being clock at Assistant's new grant, abundant previous amongst his attendants. The Mess At. Carved. the matter was brought into notice of the Med. Dept. by the Medical Inspector of the County Men Assistant Hamilton, on the evening

At Base 2. in. lili in duty in the morning

The daughter of Mr. Whitbread is patient who is sending in to 2 hand Helen to stay to his to the night

- The highest Attendants Male Sex are
 Atrop - Rankin
 B - - Bryant & Ruffner
 Atrop - Hogg & Ruffner
 B - - Clouston & Hewitt
 James Adams head.

1570
 Menon to Ann Art 34 £3 Sup. adms. 2nd Dec 74 Mary 6. lili
 9.15 lili plan to Nolan, see notice sent to Clouston & Coroner 'attaches'

The Medicine Dept. visits lili. Lili of the Asylums. James Rankin, Esq. & Attends the Whitsonday. spots for the patients

370. more patients = Attendants & Base. lili 309 female patients in case of. Nurses attend the Whit Monday spots in the Clapton Hill. lili are appeared. Nurse & lili. Mr. Hogg & Ruffner

from any case. Richard Tolling is a patient in B. then B. Capt. lili. has foreman to his Navy No. 1 brought back by Head Att. Handyway in clip of Army Cont. P. Brett in boundary

- The highest Attendants Male Sex are
 Atrop - Rankin
 B - - Bryant & Ruffner
 Atrop - Hogg & Ruffner
 B - - Clouston & Hewitt
 James Adams head.

18 May

19 Whitsun Tuesday [128-227]

[5th Month] 1875

See Holiday Table, page 1

| | Male | Female | Total |
|--------------------------------|------|--------|-------|
| No of Patients in the Day Room | 809 | 1005 | 1814 |
| " " " Mr. Clarke's Room | 36 | 61 | 97 |
| " " " " " " | 64 | 73 | 137 |
| " " " Employment | 327 | 416 | 743 |
| " " " Sick in bed or who to | | | |
| " " " " " " " " | 100 | 100 | 200 |
| " " " " " " " " | 133 | 353 | 486 |
| " " " " " " " " | | | |
| " " " " " " " " | | | |
| " " " " " " " " | | | |

The Medical Superintendent visited the whole Day Room. Lady. G. Manser. Det^o of. and during Court.
 The clock struck the day from
 on leave
 Nurse Walker of party Lick too
 7.30. Am
 Nurse Marshall 15 minutes late in duty.

The night Attendants Male Side are
 H. W. - Fancher
 B. - Bryant + Russell
 Female Side
 H. W. - Wigg + Reed
 B. - Christian + Leavitt
 John Adams bed.

1875 [31 Days]

19 Wednesday [129-228]

May 19

End of Day

| | Male | Female | Total |
|--------------------------------|------|--------|-------|
| No of Patients in the Day Room | 809 | 1005 | 1814 |
| " " " Mr. Clarke's Room | 44 | 61 | 110 |
| " " " " " " | 32 | 73 | 105 |
| " " " Employment | 327 | 416 | 743 |
| " " " Sick in bed or who | | | |
| " " " " " " " " | 99 | 109 | 208 |
| " " " " " " " " | 142 | 351 | 493 |
| " " " " " " " " | | | |
| " " " " " " " " | | | |
| " " " " " " " " | | | |

The Med. Supt. visited the whole Day Room Lady. G. Manser. Det^o of. during Court.
 Checks began this afternoon for these Patients + Attendants.
 Dance in the evening was attended by
 Male. 114. Female. 164. Total. 278
 40 Female patients in care of 4 Nurses went for a Country Walk in the afternoon.

The night Attendants Male Side are
 H. W. - Fancher
 B. - Bryant + Russell
 Female Side
 H. W. - Wigg + Reed
 B. - Christian + Leavitt
 John Adams bed.

22 May

22 Saturday [142-223]

[6th Month] 1875

1075 [31 Days]

23 Trinity Sunday [143-222]

May 23

| | Males | Females | Total |
|---|-------|---------|-------|
| No of Patients in the Asylum | 809 | 1003 | 1812 |
| " " " Mr. Clapton Jun | 56 | 61 | 117 |
| " " " " " " " " | 54 | 70 | 124 |
| " " " Employment | 329 | 416 | 745 |
| " " " Sick, in bed, or ill | | | |
| " " " Reg. Spec. Mad. (M ^o) | 99 | 152 | 251 |
| " " " Mad. & Dr. G. | 150 | 361 | 511 |
| " " " Admittance | " | " | " |
| " " " Discharges | " | " | " |
| " " " Deaths | " | " | " |

| | Males | Females | Total |
|---|-------|---------|-------|
| No of Patients in the Asylum | 809 | 1003 | 1812 |
| " " " Mr. Clapton Jun | 150 | 208 | 358 |
| " " " " " " " " | 192 | 223 | 415 |
| " " " Employment | 160 | 184 | 344 |
| " " " Sick, in bed, or ill | | | |
| " " " Reg. Spec. Mad. (M ^o) | 98 | 104 | 202 |
| " " " Mad. & Dr. G. | 148 | 352 | 500 |
| " " " Admittance | " | " | " |
| " " " Discharges | " | " | " |
| " " " Deaths | " | " | " |

The Med. Supt. visited the Asylum
 on Sunday - Sunday - Detached Surgeries - Graves
 & Living Counts.

More patients & Attendants at
 Cricket in the afternoon.

Miss Knipston did not return from
 her day's leave
 4 female patients in cases
 of 4 hours went for a Country walk in the
 afternoon.

The Night Attendants Male Side are
 A. Brown - Partridge
 B. - Bryant & Rudge
 A. Davis - Regg. & Reed
 B. - Christian & Lewett
 Miss Hancock

The Night Attendants Male Side are
 A. Brown - Partridge
 B. - - - Britt & Blucas
 A. Davis - Regg. & Reed
 B. - Christian & Lewett
 Miss Hancock

24 May

24 Monday [144-221]

[6th Month] 1875

born here 1875. See Holiday Table, page 1

| | Male | Female | Total |
|------------------------------|------|--------|-------|
| No of patients in the Asylum | 809 | 1006 | 1815 |
| At. Chapin - Men | 49 | 63 | 112 |
| " " " Women | 11 | 10 | 21 |
| " " " Employees | 330 | 414 | 744 |
| " " " Sick, in bed, or who | | | |
| " " " Reg. Spec. Med. Attn. | 101 | 102 | 203 |
| " " " Not Sick | 137 | 354 | 491 |
| " " " Admitted | 7 | 3 | 10 |
| " " " Discharged | 4 | 4 | 8 |
| " " " Died | 9 | 2 | 11 |

Letter received from the Bro in law of Anna Thompson
 who expect that her sister is dangerously ill & that she
 will not come back.

The Medical Superintendent
 visits the whole Asylum - Sunday
 Detaches Infirmary to Civil Court.

3 female patients from Islington

Annals Harper patient in G. house
 has been scalded by steam while at work in
 the Laundry.

Att. Pratt makes restrictions in
 Visitation

The night Attendants Grace Lee are
 A. Tolson - Frenchman
 B. - - - Pratt & Spencer
 C. - - - Grace Lee
 D. - - - Smith & Mead
 E. - - - Christian & Myers
 F. - - - James Hancock

1875 [31 Days]

25 Tuesday [145-220]

Summers - 8.15 plus
 Murray & Co's
 May 25

| | Male | Female | Total |
|------------------------------|------|--------|-------|
| No of patients in the Asylum | 809 | 1005 | 1814 |
| At. Chapin - Men | 53 | 60 | 113 |
| " " " Women | 62 | 72 | 134 |
| " " " Employees | 330 | 414 | 744 |
| " " " Sick, in bed, or who | | | |
| " " " Reg. Spec. Med. Attn. | 99 | 103 | 202 |
| " " " Not Sick | 127 | 348 | 475 |
| " " " Admitted | . | . | . |
| " " " Discharged | . | . | . |
| " " " Died | . | 1 | 1 |

1666
 Sarah W. Williams Ad 77. 23 Sup. adun. 9th April 75.
 Mary Ann. 2. 50. her ple. like Christian. Sister Mary Ann
 lives in the Asylum.

Grace patient & Attendants at Cricket
 in his afternoon -
 At 7.30 am late coming on duty.
 Some cases of early sick

P. C. Pratt visits

The Medical Superintendent visits the whole
 Asylum Sunday - Granger. Detaches Infirmary
 & Army Courts

The night Attendants Grace Lee are
 A. Tolson - Frenchman
 B. - - - Hardy way of Grace Lee
 C. - - - Hogg & Reife
 D. - - - Christian & Myers
 E. - - - James Hancock

26 May

26 Wednesday [146-219]

[6th Month] 1875

| | Males | Females | Total |
|--------------------------------|-------|---------|-------|
| No of Patients in the Bay Camp | 809 | 1005 | 1814 |
| Males | 53 | 64 | 117 |
| Females | 66 | 71 | 137 |
| Employed | 326 | 416 | 742 |
| Sick in bed or who began | | | |
| Spec. Med. Attention | 107 | 105 | 206 |
| Not Sick | 149 | 345 | 497 |
| Admitted | " | " | " |
| Discharged | " | " | " |
| Died | " | " | " |

The Medicine Superintendent writes to the Secy of the Bay Camp. Grants.

Male Patients & Attendants at Quarters in the afternoon.
 Males 176. Females 154. Total 335

42 Female Patients in Care of 4 Nurses went for a Country walk in the afternoon.

The Night Attendants Male Side are
 A. D. White - Faulkner
 T. B. - (Brett) Dugan
 Female Side
 Louie - Hogg & King
 T. B. - Brett & Myers

John Hancock

1875 [31 Days]

27 Thursday [147-218]

May 27

Corps Christi

| | Males | Females | Total |
|--------------------------------|-------|---------|-------|
| No of Patients in the Bay Camp | 809 | 1005 | 1814 |
| Males | 110 | 100 | 206 |
| Females | 152 | 351 | 503 |
| Employed | 329 | 416 | 745 |
| Sick in bed or who began | | | |
| Spec. Med. Attention | 107 | 105 | 206 |
| Not Sick | 149 | 345 | 497 |
| Admitted | " | " | " |
| Discharged | " | " | " |
| Died | " | " | " |

doctor sir I now write these few lines to you wishing to let you know that my father's quite willing to resign in wife and my assist will be their to resign here on Friday week

I conclude with sending my most respectful thanks

The Night Attendants Male Side are
 Louie Faulkner
 T. B. - Brett & Dugan
 Female Side
 Louie - Hogg & King
 T. B. - Christian Faulkner

John Hancock

26 May

26 Wednesday (147-217)

No of patients in the

The Meds
of the day was

Mac patients

Discharge in the morning
was 176. Final total 335

42 Mac patients in case of 4
honor went for a Country walk in the
afternoon.

The night Attendants Macs were
A. D. H. in - Faulkner
T. B. - (D. H.) D. G. in
A. G. in - H. G. & W. G.
T. B. - H. G. & W. G.

Am. Secum had

275 [31 Days]

27 Thursday (147-218)

May 27

Corpus Christi

| | Males | Females | Total |
|-------------------------------|------------|---------|-------|
| No of Patients in the day was | 809 | 1005 | 1814 |
| " " " " " " " " | No Service | | |
| " " " " " " " " | No Service | | |
| " " " " " " " " | 829 | 416 | 745 |
| " " " " " " " " | | | |
| " " " " " " " " | 100 | 104 | 204 |
| " " " " " " " " | 152 | 351 | 503 |
| " " " " " " " " | | | |
| " " " " " " " " | | | |
| " " " " " " " " | | | |

The Medical Superintendent visited the
Whole day was, Sunday. Grammar. Detachments Day
Avg Cost 1⁰⁰

Am. the day - Mac patients & Attendants
at Cricket in the afternoon,

None Harrow of duty Sick too
8.30. Am

The night Attendants Macs were
A. D. H. in - Faulkner
T. B. - (D. H.) D. G. in
A. G. in - H. G. & W. G.
T. B. - H. G. & W. G.

Am. Secum had

28 May

28 Friday [149217] c

[28 Month] 1875

| | Male | Female | Total |
|--|------|--------|-------|
| No of patients in the Asylums | 813 | 1010 | 1823 |
| " " " M. Chapin Sec | 58 | 60 | 118 |
| " " " " " " | 41 | 73 | 114 |
| " " " Employed | 329 | 415 | 744 |
| " " " Sick, in bed or w/o | | | |
| " " " Reg. Spec. Med. Utter ^d | 107 | 102 | 209 |
| " " " Males & Girls | 134 | 352 | 486 |
| " " " Admitted | 4 | 5 | 9 |
| " " " Discharged | " | " | " |
| " " " Died | " | " | " |

The Med. Supt. visits the whole Asylums
 Lady - Grimes, Webster, Sup^r & Surg^r Cont.

Admitted

1 Male & 4 female patients from Lambeth,
 2 Males & 1 female do. from St. George's

None Master of duty Sick
 Harrow do. till 7:30 am

The Regis^r Attendants male & female are
 A. B. - Fancher
 B. - Brett & Blay
 A. B. - Pigg & Reed
 B. - Christian & Leitch
 John Hancock

1875 [31 Days]

29 Saturday [149218]

May 29

| | Male | Female | Total |
|--|------------|--------|-------|
| No of patients in the Asylums | 813 | 1010 | 1823 |
| " " " M. Chapin Sec | 62 | 62 | 124 |
| " " " " " " | No Service | | |
| " " " Employed | 320 | 415 | 735 |
| " " " Sick, in bed or w/o | | | |
| " " " Reg. Spec. Med. Utter ^d | 102 | 102 | 204 |
| " " " Males & Girls | 157 | 351 | 508 |
| " " " Admitted | " | " | " |
| " " " Discharged | " | " | " |
| " " " Died | " | " | " |

The Med. Supt. visits the whole Asylums
 Lady: Grimes, Webster, Sup^r & Surg^r Cont.

More patients & Admitted in
 October afternoon 411 female patients in care
 of 5 nurses. None Master of duty Sick

The Regis^r Attendants male & female are
 A. B. - Lawrence
 B. - Brett & Blay
 A. B. - Pigg & Reed
 B. - Christian & Leitch
 John Hancock

30 May

30 Sunday - 1 after Trinity [150-215]

[1st Month] 1875

| | Male | Female | Total |
|------------------------------|------|--------|-------|
| No of Patients in the Asylum | 813 | 1009 | 1822 |
| " " " M. Chapin Ave | 162 | 221 | 383 |
| " " " " | 191 | 237 | 428 |
| " " " " | 161 | 193 | 354 |
| total | | | |
| " " " " | 88 | 104 | 192 |
| " " " " | 160 | 362 | 522 |
| Caterham Asylum | " | " | " |
| " " " " | " | " | " |
| " " " " | " | 1 | 1 |

May 30th/75

Sir

I respectfully
 request to resign my
 situation as an Attendant
 to leave this day month
 I remain Sir Yours
 Obedt Servant

Alfred Hamilton

out of order
 all at 8 pm
 + 24th Feb 75
 Fleming - Lynepe
 treated with the
 mary - Annis

Desires

The Qu. O. about from 5. to 11 pm

The Regd Attendants Male Side are
 A. W. F. Fancher
 B. - K. K. & K. K.
 A. W. - R. K. & R. K.
 B. - C. L. & C. L.
 James Adams

1875 [St. Day]

31 Monday [151-214]

May 31

| | Male | Female | Total |
|------------------------------|------|--------|-------|
| No of Patients in the Asylum | 813 | 1008 | 1821 |
| " " " M. Chapin Ave | 62 | 62 | 124 |
| " " " " | 60 | 62 | 122 |
| " " " " Duplex | 331 | 417 | 748 |
| " " " " Loc. in bed or etc | | | |
| " " " " Reg. for Med. Att. | 91 | 103 | 194 |
| " " " " Phys & Surg | 165 | 357 | 522 |
| " " " " Admitt | " | " | " |
| " " " " Schupp | " | 1 | 1 |
| " " " " D. T. C. | " | " | " |

The Medicine Superintendent visited the
 whole Asylum - Lucy - Spencer - Webster
 Summary Annis C. C.

1339
 Ann Dawson - 9. 10 Cambridge in case of Lunatic Nurse.

Patent for Lloyd better the power of
 Lunge Nerve clear at 4 line to the bar of bedstead.

The Regd Attendants Male Side are
 A. W. F. Fancher
 B. - K. K. & K. K.
 A. W. - R. K. & R. K.
 B. - C. L. & C. L.
 James Adams

| | Male | Female | Total |
|----------------|------|--------|-------|
| in the Asylum | 812 | 1008 | 1820 |
| At Chapel Hill | 38 | 59 | 97 |
| | | 72 | 141 |
| | | 416 | 747 |
| | 100 | 170 | |
| | 354 | 480 | |
| | " | " | |
| | " | " | |
| | " | 1 | |

June 1st 1875

Sir

I beg to inform you that one month from the above date I wish to leave the service of the asylum

I remain Your humble servant
Edward H. Hinckley

J. Adams

122
71
11

Westminster
amb.
the whole
of the
the day
duty.

The Night Attendants Male Low are
A. Lewis - Fancher
B. - Kinace & Reedy
A. Lewis - Fancher
B. - Christian & Lewitt
J. Adams

| | Male | Female | Total |
|-------------------------------|------|--------|-------|
| No. of patients in the Asylum | 811 | 1004 | 1815 |
| At Chapel Hill | 53 | 63 | 116 |
| " " " | 61 | 79 | 140 |
| Employers | 330 | 416 | 746 |
| Locks in best or white | | | |
| Qui spec. Mus. Cotton | 88 | 103 | 191 |
| West. Study | 136 | 350 | 486 |
| Minister | " | " | " |
| Chapman | 1 | 1 | 2 |
| Frei. | " | " | " |

The Med. Supt. visits the whole Asylum
Lay - Francis - Betetone Inf. Living Court 8⁵⁵

1571
Geo Lewis - Fancher
1663 Louisa Walker - B. & C. Capt. Miss Bottomley

Make patients & At. at Quaker afternoon.
Dinner in the hall per At. by Mrs. 175. Per. 188 18355

48 female patients in Care of Nurses
from a Country truck in the afternoon.
None Bigg off duty Lock.

The Night Attendants Male Low are
A. Lewis - Fancher
B. - Kinace & Reedy
A. Lewis - Fancher
B. - Christian & Lewitt
J. Adams

| | Male | Female | Total |
|----------------------------|------|--------|-------|
| Patients in the Day Room | 812 | 1008 | 1820 |
| Att. Chapel Sun | 38 | 59 | 97 |
| " " " " | 69 | 72 | 141 |
| " " Employes | 331 | 416 | 747 |
| " " Sick, in bed, or white | | | |
| " " Leg. Spec. Men. Alt. 3 | 70 | 100 | 170 |
| " " " " " " | 126 | 354 | 480 |
| " " " " " " | " | " | " |
| " " " " " " | " | " | " |
| " " " " " " | " | " | " |
| " " " " " " | 1 | " | 1 |

Att. Kinace resigned
 Nurse D. J. Parry resigned

1221
 Dora
 William Cooper Nov. 50 Ex. Sup. adun 12 to Nov. 73 Westminister
 H. Zolan pr. Att. Hamilton. Episcopay. Exhaust.

The Medical Supt. visits the whole
 Day Room - Sunday. Grammar. Aug. Conts
 Detached Sep. 9. The Alt. about the day
 from 7. 30. am.

Att. Mrs. Hay returns for duty.

The Night Attendants Male Less are
 A. Lewis - Fancher
 B. - Kinace & Reedy
 Lewis - Ingg & Reedy
 B. - Christian & Lewett
 John Adamson

| | Male | Female | Total |
|---------------------------------|------|--------|-------|
| No. of patients in the Day Room | 811 | 1004 | 1815 |
| " " " " " " | 53 | 63 | 116 |
| " " " " " " | 61 | 79 | 140 |
| " " " " " " | 330 | 416 | 746 |
| " " " " " " | | | |
| " " " " " " | 88 | 103 | 191 |
| " " " " " " | 136 | 350 | 486 |
| " " " " " " | " | " | " |
| " " " " " " | " | " | " |
| " " " " " " | 1 | 1 | 2 |
| " " " " " " | " | " | " |

The Med. Supt. visits the whole Day Room.
 Lay. Grammar. Detached Sep. during Conts. 1875

1571
 Geo. Lewis. M. S. P. Lewis. Case of Inspector
 166.8 Laura Walker. B. S. P. Lewis. Case of Inspector
 Miss Bellamy.

More patients & Att. at Quaker afternoon.
 Dinner in the hall for all at 175. From 180 to 1835

46 female patients in Case 4 Minor. Work
 from a Springy truck in the afternoon.
 Nurse Riggs off duty Sick.

The Night Attendants Male Less are
 A. Lewis - Fancher
 B. - Kinace & Reedy
 Lewis - Leggett & Reedy
 B. - Christian & Lewett
 John Adamson

3 June

3 Thursday [154-211]

[6th Month] 1875

D^r Adam

Sir

I wish to
resign my appointment
as Attendant

I am

Yours respectfully

Henry Lawson

| | |
|------|------|
| 1006 | 1816 |
| 62 | 98 |
| 16 | 746 |
| 3 | 192 |
| 103 | 469 |
| 1 | 2 |

1875 [30 Days]

Committee Room 3 Friday [155-210]

June 4

| | Males | Females | Total |
|------------------------------|-------|---------|-------|
| No of patients in the Asylum | 810 | 1004 | 1814 |
| Mr Chapel Hill | 63 | 61 | 124 |
| " " " " | 62 | 75 | 137 |
| " " " Dyspepsia | 320 | 416 | 736 |
| " " " Sick in bed or bed | | | |
| " " " Reg. Spec. Mrs. Allen | 91 | 103 | 194 |
| " " " " 1874 | 123 | 353 | 476 |
| " " " Admitted | " | 2 | 2 |
| " " " Discharged | " | 1 | 1 |
| " " " " " | " | 4 | 4 |

Met. Sup. Fisher the whole Asyl.
Grand - Detention of 3 Civil Courts etc.
Male patients - 111 at Croker in the
afternoon
Admitted
Of female patients from St. George's Lunatic
Asylum
Ann Reynolds 12. 'Cambridge' in case of Sister -

1006
62
16
3
103
1

1816
98
746
192
469
2

James Colburn
The Night Attendants Male Side are
1875 - Ketchum
1875 - Ketchum & Rigby
1875 - Lowell & Rice
1875 - Ketchum & Myers
James Colburn

The Night Attendants Male Side are
1875 - Ketchum
1875 - Ketchum & Rigby
1875 - Lowell & Rice
1875 - Ketchum & Lowell
James Colburn

to leave as early as my
 services can be dispensed
 with I am Sir
 your obedient servant
 David Platt

To Colonel
 Geo. Supt.

3 Thursday (184-211)

(6th Month) 1875

| No of Patients in the Asylum | Males | Females | Total |
|------------------------------|-------|---------|-------|
| 810 | 1066 | 1816 | |
| | 62 | 98 | |
| | 16 | 746 | |

but without effect, but 3 192
 William Thomas, No 3 469
 patient has been 2

74
 75
 76
 77
 78
 79
 80
 81
 82
 83
 84
 85
 86
 87
 88
 89
 90
 91
 92
 93
 94
 95
 96
 97
 98
 99
 100

has been seen
 as a hamlet
 for a number
 of years
 near the corner
 of the
 street
 near the
 corner
 of the
 street

1875 (30 Days) Commence of the Day Friday (185-210)

| No of patients in the Asylum | Males |
|------------------------------|-------|
| 810 | 810 |
| Mr Cooper | 63 |
| " " " | 62 |
| " " " | 330 |
| " " " | 91 |
| " " " | 123 |
| " " " | " |
| " " " | " |
| " " " | " |

The Asst. Supt. visited the
 Grand-Detachment of 3 Aug. Co.
 since patients & Adm. at
 the Asylum
 of female patients from St. George
 14657
 Mr. Reynolds St. Cambridge in Can.

| | Males | Females | Total |
|------------------------------|-------|---------|-------|
| No of Patients in the Asylum | 810 | 1006 | 1816 |
| " " " " | | 62 | 98 |
| " " " " | | 16 | 746 |

Sub. of Patient Effects 3 192
 When I knew he

pat. has been 1 2

looked upon well he

he has been here

as a hamper

not admitted

near the house

Sam W. Green

James Colburn

The Night Attendants Male Side are
 A. W. - Fancher
 B. - - - - - Rindie & Rigby
 Lewis - Sewell & Rice
 B. - - - - - Christman & Myers
 James Adams

| | Males | Females | Total |
|-------------------------------------|-------|---------|-------|
| No of patients in the Asylum | 810 | 1004 | 1814 |
| " " " " Mr. Chapin | 63 | 61 | 124 |
| " " " " " " | 62 | 75 | 137 |
| " " " " " " Dyslexia | 330 | 416 | 746 |
| " " " " " " Sick in bed, or who | | | |
| " " " " " " Reg. Spec. Man. Atha 23 | 91 | 103 | 196 |
| " " " " " " Admitted | 123 | 353 | 476 |
| " " " " " " Discharged | | 2 | 2 |
| " " " " " " Discharged | | 1 | 1 |
| " " " " " " Discharged | | 4 | 4 |

Medical Dept. visited the whole Asyl.
 Grand - Detention of 3 Aug. Court 2nd

Male patients - Mr. at Crocker in the

Afternoon Admitted

Of female patients from St. George's

14657 Discharged

Ann Reynolds A. 2. Chamberlain in Care of Sister

The Night Attendants Male Side are
 A. W. - Fancher
 B. - - - - - Rindie & Rigby
 Lewis - Steg & Rice
 B. - - - - - Christman & Sewell
 James Adams

No of Patients in the Asylum,

| | |
|---------|------|
| Males | 810 |
| Females | 1006 |
| Total | 1816 |

Metropolitan District Asylum
Croydon, Surrey.
June 3rd 1875

Dear Sir,
Very much regret
to learn from you that
a patient named James
Wright, Chorwell, who
pupil of St Giles &
Blunbury who has been
here since ~~1871~~ 1871

Succeeds this morning in
5. 2 pm from same man & date: spec. relevant

The Night Attendants Male Side are
A. H. - Farnham
B. - - - - -
A. H. - Swett & Rice
B. - - - - -
James Adamson

Friday Morning
10 m. Cont.

No of Patients in the Asylum

| | | | | | |
|----------------|-----|---------|------|-------|------|
| Males | 810 | Females | 1004 | Total | 1814 |
| Spec. Males | 63 | | 61 | | 124 |
| " " " | 62 | | 75 | | 137 |
| Doysa | 320 | | 416 | | 736 |
| Dist. or W. to | | | | | |
| Mrs. Arthur | 23 | 91 | 103 | | 196 |
| W. to | 123 | | 353 | | 476 |
| " " | " | | 2 | | 2 |
| W. to | " | | 1 | | 1 |
| W. to | " | | 4 | | 4 |

partially suspended
self ~~to~~ by
his name to a sheep
in his Laundry of 183

Went - about 12-50
pm. The Assistant
myself were then at
have ~~not~~ saw him
immediately to see
copy ~~of~~ would be
Mean of recollection

Capt. Fisher the W. to a Capt.
W. to 3. Aug. Cont. 7th
W. to at Crook in the
W. to
St. George's
Chapman
Chamberlain in case of Sister

The Night Attendants Male Side are
A. H. - Farnham
B. - - - - -
A. H. - Swett & Rice
B. - - - - -
James Adamson

Sub. Dr. Hunt expects the
 whom I knew, since
 patient has been
 looked upon while
 he has been here
 as a hamster
 for a number of years

near the house
 I am to write
 your father's
 I am, I am

3 Thursday (104-211) •

(6th Month) 1875 (30 Days)

| | Miles | Passes. Miles | Miles |
|--------------------|-------|---------------|-------|
| Return to the City | 810 | 1006 | 1816 |
| " " " " | 36 | 62 | 98 |
| " " " " | | At home | |
| " " " " | 330 | 416 | 746 |
| " " " " | | | |
| " " " " | | | |
| " " " " | | | |
| " " " " | 89 | 103 | 192 |
| " " " " | 116 | 353 | 469 |
| " " " " | " | " | " |
| " " " " | " | " | " |
| " " " " | 1 | 1 | 2 |

703 D.K.

From: Present July 10. To: L.A. via route to July 71. L.A. via
 #3 County: about 12.50 per. by "Suspension"
 Police and 8. Claman & Corner; Luncheon

More Reg. of City, L.A.
 from the More City, L.A.

| | Males | Females | Total |
|------------------------|-------|---------|-------|
| Patients in the Asylum | 810 | 1006 | 1816 |
| At Clinique St. J. | 36 | 62 | 98 |
| " " " " " " " " | | At Home | |
| " " " " " " " " | 330 | 416 | 746 |
| " " " " " " " " | | | |
| " " " " " " " " | 89 | 103 | 192 |
| " " " " " " " " | 116 | 353 | 469 |
| " " " " " " " " | " | " | " |
| " " " " " " " " | " | " | " |
| " " " " " " " " | 1 | 1 | 2 |

| | Males | Females | Total |
|------------------------------|-------|---------|-------|
| No of patients in the Asylum | 810 | 1006 | 1816 |
| " " " " " " " " | 63 | 61 | 124 |
| " " " " " " " " | 62 | 75 | 137 |
| " " " " " " " " | 330 | 416 | 746 |
| " " " " " " " " | | | |
| " " " " " " " " | 91 | 105 | 196 |
| " " " " " " " " | 123 | 353 | 476 |
| " " " " " " " " | " | 2 | 2 |
| " " " " " " " " | " | 1 | 1 |
| " " " " " " " " | " | 2 | 2 |

703

Memorandum for the Asylum, received from the Legation of St. Louis, Missouri, dated 12.5.75, by suspension.

Order sent to Chairman & Coroner, Missouri.

Miss Mogg of study school.

Position the whole Asylum, Lady Jones, Kathleen, Detective, Sup. Fane, has with the Workshops, Clinique & Co. in Company with the Manning, 700. Inspector of Asylums, St. Louis, Mo. has been introduced by Com. in Linn, Mo. White in B. Army in Com. in Linn, Mo. 12.5.75. has called by plott the Case as above.

Mr. Platt has been obtained Linn, Mo. as to the matter of Law, etc.

Mr. Lawrence, Linn, Mo.

1622 Martin, Linn, Mo. 19.7.75. Linn, Mo. 5.5.75. from Miss Mogg, Linn, Mo. 19.7.75.

The night Attendants, Miss Linn, Mo.

At 10 - Fane, Linn, Mo.

13 - Linn, Mo. & Rigg, Linn, Mo.

At 10 - Linn, Mo. & Rigg, Linn, Mo.

13 - Linn, Mo. & Rigg, Linn, Mo.

Miss Linn, Mo.

Memorandum: Sup. Fane the whole Asylum, Detective, Sup. Fane, Linn, Mo.

Miss patients & Mr. at Clinique in the afternoon.

Admission of female patients from St. Louis, Mo.

14657 Ann Reynolds, 12. 'Cumberland' in Case of Linn, Mo.

The night Attendants, Miss Linn, Mo.

At 10 - Fane, Linn, Mo.

13 - Linn, Mo. & Rigg, Linn, Mo.

At 10 - Linn, Mo. & Rigg, Linn, Mo.

13 - Linn, Mo. & Rigg, Linn, Mo.

Miss Linn, Mo.

9 June

9 Wednesday [160-203]

[6th Month] 1875

| | Male | Female | Tot. |
|--|------|--------|------|
| No. of Patients in the Asylums | 811 | 1007 | 1818 |
| " " " At. Claspie Asy | 54 | 61 | 115 |
| " " " " " " " | 49 | 75 | 127 |
| " " " Employed | 332 | 414 | 749 |
| " " " Sick in bed or to bed | | | |
| " " " Reg. Spec. Med. Attch ^s | 93 | 103 | 196 |
| " " " Not Sick | 114 | 351 | 465 |
| " " " Admitted | " | " | " |
| " " " Discharged | 1 | " | 1 |
| " " " & tri. | " | 1 | 1 |

1616

Died

Ely's Bacconi No 170 B2 Sup. adur. 15 Saw. 75. St. Lab. 5. 3. 2. per Ple. Num. Muskhui. Lewis & Gray

The Med. Supt. Väikü the whole Asylums - Laundry - Discharges Infirmary Grants being Const. 700

A Council met at Amysat hi Mace patients 10th afternoon -

19 female patients in care of 5 times for a Country Wash afternoon.

13824

Discharged

Volwin Davis: to Hansu Kuni Care of Mr. Hunt N. C.

None Wagg off duty i.e.

The am. about the day from 7. 30. am.

The night Attendants Male Side are A. B. W. - Haukkuor

B. - - Harelyway & Butler Female Side

A. B. W. - Leggett & Keel

B. - - Lewitt & Lewis

John A. Alan hui

1875 [20 Days]

10 Thursday [161-204]

June 10

| | Male | Female | Total |
|--|------|--------|-------|
| No. of patients in the Asylums | 811 | 1009 | 1820 |
| " " " At. Claspie Asy | 38 | 65 | 103 |
| " " " " " " " | 69 | 80 | 149 |
| " " " Employed | 330 | 415 | 745 |
| " " " Sick in bed or to bed | | | |
| " " " Reg. Spec. Med. Attch ^s | 94 | 105 | 199 |
| " " " Not Sick | 115 | 351 | 469 |
| " " " Admitted | " | 2 | 2 |
| " " " Discharged | " | " | " |
| " " " & tri. | " | " | " |

The Med. Supt. Väikü the whole Asylums Lucy. Grimes - Discharges by being Const. 700

Recd patients & Att. at Cuckles after - from

Admitted of female patients from Camberwell.

None Wagg off duty i.e.

The night Attendants Male Side are A. B. W. - Haukkuor

B. - - Harelyway & Butler Female Side

A. B. W. - Leggett & Keel

B. - - Christian & Lewitt

John A. Alan hui

17 June

17 Thursday (168-197)

(6th Month) 1875

| | Male | Female | Total |
|------------------------------|---------|--------|-------|
| No of patients in the Asylum | 815 | 1010 | 1825 |
| " " " At. Chapin's Hall | No Term | | |
| " " " " " " " | No Term | | |
| " " " Employed | 330 | 411 | 741 |
| " " " Sick, in bed or w/ho | | | |
| " " " Reg. Spec. Med. Attch. | 92 | 115 | 207 |
| " " " " " " " " " | 139 | 351 | 490 |
| " " " Admittes | 1 | | 1 |
| " " " Discharges | | | |
| " " " To Pri. | | | |

The Med. Supt. writes that Lieut. of his
Asylum in the morning & went to view a lunatic
of the Asylum.

Admittes
One male patient from St. George's Lunatic
Home Recd of duty Sick.

The Night Attendants Male Side are
Atkinson - Rankin
B. - Lawrence & Woolley
Atkinson - Rankin
B. - Christian & Lovett
John Hancock

1875 (80 Days)

18 Friday (169-198)

June 18

| | Male | Female | Total |
|------------------------------|------|--------|-------|
| No of patients in the Asylum | 815 | 1010 | 1825 |
| " " " At. Chapin's Hall | 57 | 66 | 123 |
| " " " " " " " | 51 | 74 | 125 |
| " " " Employed | 332 | 414 | 746 |
| " " " Sick, in bed or w/ho | | | |
| " " " Reg. Spec. Med. Attch. | 93 | 108 | 201 |
| " " " " " " " " " | 150 | 350 | 500 |
| " " " Admittes | | | |
| " " " Discharges | | | |
| " " " To Pri. | | | |

The Med. Supt. writes that Lieut. of his
Asylum - Lieut. Discharges Sup. Living Costs
Grants &c

Home Recd of duty Sick.
City of Lond. Guardians writes

The Night Attendants Male Side are
Atkinson - Rankin
B. - Lawrence & Woolley
Atkinson - Rankin
B. - Christian & Lovett
John Hancock

19 June

19 Saturday [170-195]

[6th Month] 1875

1875 [30 Days]

20 Sunday—4 after Trinity [171-194]

June 20

| | Males | Females | Total |
|------------------------------------|-------|---------|-------|
| 110 of patients in the Asylum | 815 | 1070 | 1825 |
| At Chelsea Sta | 58 | 63 | 121 |
| Men | 68 | 70 | 138 |
| Dyspepsia | 333 | 411 | 744 |
| Lock, in bed, or | | | |
| Medic. spec. Med. Att ^d | 91 | 109 | 200 |
| Not 1 to 24 | 137 | 341 | 478 |
| Admitted | | | |
| Discharges | | | |
| Died | | | |

Num. Patients. Last 5 hrs
 10
 11

The Med. Supt. visits the whole Asylum, being
 Grimmer. Bed^d Inf. leaving Court Fee

Miss Poda Platt left via Asylum
 Mr. Walsingham took Messengers ~~platt~~ duty via Platt left
 Mr. Brett took Charge of D: Maria Wai Walsingham

10 male patients sent for a Country walk in care
 of Wymond Toller.

Male patients did not have
 their usual game at Croquet this afternoon owing to
 the ground being occupied for a Croquet Match ^{at 4 PM}.
 Notice of it having been given previously. The Chairman
 written to by afternoon post & informed as above.

40 female patients in care of 4 Nurses sent for
 a Country walk. None absent off duty etc.

The Night Attendants Male Side are
 A. W. - Fanchner
 B. - Lawrence & Woolley
 Female Side
 A. W. - Leggett & Lyman
 B. - Christian & Lewett
 James Adams Med.

| | Males | Females | Total |
|----------------------------------|-------|---------|-------|
| 110 of patients in the Asylum | 815 | 1070 | 1825 |
| At Chelsea Sta | 167 | 232 | 399 |
| Men | 186 | 214 | 400 |
| Employed | 163 | 194 | 357 |
| Lock, in bed, or who to | | | |
| Gen. Spec. Med. Att ^d | 89 | 113 | 202 |
| Not 1 to 24 | 144 | 349 | 493 |
| Admitted | | | |
| Discharges | | | |
| Died | | | |

The Med. Supt. visits the whole Asylum, and
 Detached Supt.

At 6 PM Cecilia Annest left from Mr
 White, at once took about 200 yards, with his walking and
 found that the Civil proceeds from a boy given to the
 of duty. Habit: Lubricated under hands, directed. The patient. Strained
 nearly when put in the bath; which was his case about 6 last night
 he has not a mark upon him. The Att. (Walsingham) is not known
 who in anyway unknown. Mr. patients - the bathhouse line.

None absent off duty etc.
 Mr. Cook & Bradley. 1 Nurse French. 10 in
 total sent to Asylum at night.

The Night Attendants Male Side are
 A. W. - Fanchner
 B. - Woolley & Haggerty
 Female Side
 A. W. - Hagg & Lyman
 B. - Christian & Lewett
 James Adams Med.

25 June

25 Friday [176-189]

[6th Month] 1875

Cheshire Trossachs

| | Male | Females | Total |
|--------------------------------|------|---------|-------|
| No. of patients in the Asylums | 813 | 1012 | 1825 |
| At Clapham Asy | 61 | 61 | 122 |
| " " " " " " | 60 | 73 | 133 |
| Employed | 334 | 412 | 746 |
| Lock in bed or who to | | | |
| Gen. Spec. Mad. Asy | 89 | 107 | 190 |
| Whol. & Partly | 133 | 367 | 500 |
| Admitted | 2 | 1 | 3 |
| Discharged | | | |
| to Pri. | 1 | | 1 |

of new cases 5 patients to each
 of patients 5
 of Pri. 6
 of Pri. 7

300
 John Clarke M.D. 24 M.D. Sup. admi. 7th Feb. 71 St. George's
 11th Pri. - Maitland's Pri. yesterday
 11th William Ludlow M.D. 26. 23 Sup. admi. 31st Aug. 74
 11th William 4th Pri. pri. M. Chan. Faculty - Surgeon Genl.
 The Med. Supt. visits the White Asylums
 Lying: Detachments of Pri. & Army Cont. 1st
 Male patients & At. at Cricket afternoon
 Admitted
 2 male patients from Greenwich
 1 female do. from Lewisham
 None Sup. Est. at 11.10. Lun. Status. Meet.
 The Prisoner train at Red Lion on way to return from
 "Earlswood" etc. to Court visits the Asylums
 The night attendants male & female are
 1st F. H. K. 2nd W. C. 3rd H. W.
 1st Christian - 2nd Briggs - 3rd Lewis - 4th Price
 Report at 9.30
 all well
 J. W. Lambard

1875 [30 Days]

26 Saturday [177-188] c

June 26

| | Male | Females | Total |
|--------------------------------|------|---------|-------|
| No. of patients in the Asylums | 812 | 1012 | 1824 |
| At Clapham Asy | 53 | 64 | 117 |
| " " " " " " | 45 | 72 | 117 |
| Employed | 337 | 412 | 749 |
| Lock in bed or who to | | | |
| Gen. Spec. Mad. Asy | 89 | 112 | 201 |
| Whol. & Partly | 133 | 354 | 487 |
| Admitted | | | |
| Discharged | | | |
| to Pri. | 1 | | 1 |

1494
 John Clarke M.D. 25 M.D. Sup. admi. 24th Nov. 74 Holborn
 4-15. Lun. pri. M. F. K. Pri. & Army Cont. 1st
 The Med. Supt. visits the White Asylums
 Lying: Grand Detachments of Army Cont. 1st
 Male patients & At. at Cricket afternoon
 9 male patients for a Country walk to the
 Tringham Fair.
 5 of female patients for a Country walk in care
 of 5 Nurses.
 20 minutes after None Stars are not set on from luncheon
 for the night also have been.
 All Law are 12 numbers late.
 Paid night visit of female
 Lai.
 The night attendants male & female are
 1st C. 2nd W. 3rd H. W.
 1st Christian - 2nd Briggs - 3rd Lewis - 4th Price
 Report at 9.30. all well
 J. W. Lambard

3 July

3 Saturday [184-181] •

1875 [31 Days]

| | Males | Females | Total |
|-------------------------------|-------|---------|-------|
| No of Patients in the Asylums | 810 | 1009 | 1819 |
| " " " " Mr. Caspary's | 59 | 54 | 113 |
| " " " " Mrs. No Service | | | |
| " " " " Employees | 339 | 415 | 754 |
| " " " " Lects. in bed or w/ho | | | |
| " " " " by Spec. Mrs. Lett. | 89 | 100 | 189 |
| " " " " Mrs. & Child | 139 | 370 | 509 |
| " " " " Admitted | " | " | " |
| " " " " Discharged | " | " | " |
| " " " " & No. | " | " | " |

All Samson please left
The head Dept. visits the whole Asylums
Lunch: - Dinner between 1/2 & 1/2

Male patients & Attendants at Cricket
in the afternoon - 3 female patients in case
of illness for a Country walk - afternoon.

The Night Attendants Male Side are
1st Trenchard 2nd Reidy - 3rd Hardyway -

Female Side
1st Christian 2nd Megg 3rd Sewell 4th Price
Report all well at 9 30 pm
James Samson M.D.

4 Sunday - 6 after Trinity [185-150]

July 4

| | Males | Females | Total |
|-------------------------------|-------|---------|-------|
| No of Patients in the Asylums | 810 | 1009 | 1819 |
| " " " " Mr. Caspary's | 157 | 214 | 371 |
| " " " " Mrs. No Service | 164 | 206 | 370 |
| " " " " Employees | 153 | 192 | 345 |
| " " " " Lects. in bed or w/ho | | | |
| " " " " by Spec. Mrs. Lett. | 90 | 104 | 194 |
| " " " " Mrs. & Child | 140 | 357 | 497 |
| " " " " Admitted | " | " | " |
| " " " " Discharged | " | " | " |
| " " " " & No. | " | " | " |

The Mrs. Supt. visits the whole Asylums
Lunch: - Dinner between 1/2 & 1/2

We are about the afternoon.

The Night Attendants Male Side are
1st Trenchard 2nd Reidy 3rd Hardyway

Female Side
1st Christian 2nd Megg 3rd Sewell 4th Price
Report all well at 9 30 pm
James Samson M.D.

5 July

5 Monday (186-170)

[7th Month] 1875

| | Males | Females | Totals |
|--------------------------------|-------|---------|--------|
| No of Patients in the Bay Line | 809 | 1008 | 1817 |
| " " " " " " " " " " " " | 110 | 100 | 210 |
| " " " " " " " " " " " " | 27 | 28 | 55 |
| " " " " " " " " " " " " | 337 | 413 | 750 |
| " " " " " " " " " " " " | | | |
| " " " " " " " " " " " " | 85 | 107 | 192 |
| " " " " " " " " " " " " | 135 | 368 | 503 |
| " " " " " " " " " " " " | | | |
| " " " " " " " " " " " " | | | |
| " " " " " " " " " " " " | | | |
| " " " " " " " " " " " " | | | |

None returned of duty last night of Aug

7th Langumab Heallott Asst. Surg. Acting 17th Mich. 1875
 At 5:20 pm from Nurse Reed 1 phth. Schum?
 The Medical Superintendent visited the whole Bay Line - Lucy, Octavian Inf Graves Curis Court 1st

Male patients & Attendants at Curis Court
 Afternoon
 Discharge
 Patient R. Baker (Lambert). B. Home escaped on 21st June not being retained

The night Attendants were
 1st - Christian 2nd - Reedy 3rd - Hardyway

1st - Christian 2nd - Reedy 3rd - Lewett 4th - Price

Report Curis Court of patients & Bleeding - 9:30 pm
 James McNamee had.

1875 [21 Days]

6 Tuesday (187-178)

July 6

| | Males | Females | Totals |
|--------------------------------|-------|---------|--------|
| No of Patients in the Bay Line | 809 | 1008 | 1817 |
| " " " " " " " " " " " " | 34 | 54 | 91 |
| " " " " " " " " " " " " | 34 | 64 | 104 |
| " " " " " " " " " " " " | 335 | 412 | 747 |
| " " " " " " " " " " " " | | | |
| " " " " " " " " " " " " | 89 | 98 | 187 |
| " " " " " " " " " " " " | 139 | 358 | 497 |
| " " " " " " " " " " " " | | | |
| " " " " " " " " " " " " | | | |
| " " " " " " " " " " " " | | | |
| " " " " " " " " " " " " | | | |

The Asst. Surg. visited the whole Bay Line
 Lucy: Det. Asst. Surgeon - Curis Court 1st

The U.S. at about the Bay from 7:30. The

Male patients & Att. at Curis Court, afternoon.

Hollow Guardian visited

Det. Butler. Returns at midnight
 At Russell 1st 2nd

The night Attendants were
 1st - Christian 2nd - Reedy - 3rd - Hardyway

1st - Christian 2nd - Reedy 3rd - Lewett 4th - Price

Report at 9:30 pm
 James McNamee had

7 July

7 Wednesday (189-177)

[7th Month] 1875

| | Male | Female | Total |
|-------------------------------|------|--------|-------|
| No of patients in the Asylums | 309 | 1008 | 1317 |
| " " " At Ensigns Hill | 57 | 53 | 109 |
| " " " " " | 63 | 49 | 112 |
| " " " Employed | 337 | 1113 | 1450 |
| " " " Lab. in bot. & h. lab. | | | |
| " " " Gen. spec. Dist. Clin. | 68 | 104 | 172 |
| " " " Nos 1 Daily | 150 | 375 | 525 |
| " " " Admitted | " | " | " |
| " " " Discharged | " | " | " |
| " " " D. d. | " | " | " |

The Med. Dept. visits the whole Asylums, every
German Detachment, Sep. Army Corps, &c.

Three patients & Att. at Crofton in the
Afternoon. 50 female patients sent for a County
Bath in the afternoon in case of 6 Men.

The Night Attendants Male List are
1st Frankner. 2nd Reilly - 3rd Hendyway
1st Segrott 2nd Pegg. Female List
3rd Dewitt. 4th Price.
Report at 9.30 pm
James Latham M.D.

1875 [21 Day]

8 Thursday (189-176)

July 8

| | Male | Female | Total |
|-------------------------------|------|--------|-------|
| No of patients in the Asylums | 309 | 1009 | 1318 |
| " " " At Ensigns Hill | 57 | 53 | 109 |
| " " " " " | 65 | 41 | 106 |
| " " " Employed | 337 | 1118 | 1455 |
| " " " Lab. in bot. & h. lab. | | | |
| " " " Gen. spec. Dist. Clin. | 87 | 96 | 183 |
| " " " Nos 1 Daily | 145 | 368 | 513 |
| " " " Admitted | " | " | " |
| " " " Discharged | " | " | " |
| " " " D. d. | " | " | " |

8th July 1875
I most respectfully request
that you will accept this, my
Resignation, with the usual
Notice from this date,
into the place of the
on Asylums Commission.
1st Lt. Maria M.D.

The Medical Department
Colonel Deffen - John Smith M.D. St. Giles 1 St. G. Plymouth
Lieut. Assistant Surgeon
8/7/75
t. night

The Night Attendants Male List are
1st Frankner 2nd Reilly. 3rd Hendyway
Female List
1st Clouston 2nd Pegg. 3rd Dewitt 4th Price
Report at 9.30 pm
James Latham M.D.

7 July

7 Wednesday (189-17)

Thomas & Baskin

No of patients in 1st

" " " 2nd

" " " 3rd

" " " 4th

" " " 5th

" " " 6th

The 11th
Grammar Sect. Rudolf
Male from Society in the
Afternoon. Society in the
North in the afternoon in Society in the
of 61 hours.

The Night Attendants Male List are
1st Thackeray. 2nd Reilly. 3rd Handleyway
1st Leggett 2nd Pegg. Female List
3rd Dewett. 4th Phipps.
Report at 9.30 pm
James McLean laid

1875 (31 Days)

8 Thursday (189-176)

July 8

| | Male | Female | Total |
|---------------------------------|------|--------|-------|
| No of patients in the day lines | 809 | 1009 | 1818 |
| " " " At Hospital Ave | 37 | 53 | 92 |
| " " " " " " | 65 | 41 | 136 |
| " " " Employers | 334 | 418 | 752 |
| " " " Locs. in bed or other | | | |
| " " " by Spec. Nurse Assistants | 84 | 96 | 183 |
| " " " " " " " | 145 | 368 | 513 |
| " " " Admitted | | 1 | 1 |
| " " " Discharged | | | |
| " " " Died | | | |

The Med. Dept. visited both sides of the
Orythm and found it very on Orythm Clinics.
Mrs. Bess joined in 1st Cl. Morris St. to
be with her husband.
Admitted
One female patient from St. George's Hospital.
Att. Tomkins resigns.
St. Mark's 10 too late at night
None Fuchs 5 "
Benson 5 "

The Night Attendants Male List are
1st Tomkins 2nd Reilly. 3rd Handleyway
1st Christian 2nd Pegg. Female List
3rd Webster 4th Phipps.
Report at 9.30 pm
James McLean laid

9 July

9 Friday [169-176]

[7th Month] 1875

| The Insurance name | Males | Females | Total |
|---------------------------------|-------|---------|-------|
| 110 of patients in the Asylums | 816 | 1008 | 1824 |
| " " " At. Chapin Ave | 110 | 100 | 210 |
| " " " " " " | 110 | 100 | 210 |
| " " " Employed | 336 | 412 | 748 |
| " " " Sick, in bed or wholly | | | |
| " " " Gen. Spec. Dist. Admitted | 90 | 86 | 176 |
| " " " Not Admitted | 143 | 367 | 510 |
| " " " Admitted | 8 | | 8 |
| " " " Discharges | | | |
| " " " Total | 1 | 1 | 2 |

1407
 Discharge
 Delia Binn. Ad. 71. Dr. Sup. adms. 22nd July 74. St. Larrain
 4-45. Gen. Spec. Dist. Admitted. Lenses decay
 Sarah M. Ad. 44. Dr. Sup. adms. 31st July 71. Lenses 1.20 pm
 Pls. Miss Kington. Spec. - photo. Dr. M.

The Med. Dept. visits the whole
 Asylums. Lady. Detachment of. Guards. Army
 Ensigns etc.

Admitted
 8 Male patients from San Antonio

Miss M. M. returns from days leave
 at 11.15 pm. having gone in the boat to Whitehall
 on coming from his station. by mistake

The Night Attendants Maria Loei are
 1st Christian 2nd Higgy 3rd Sewell 4th Price
 1st Christian 2nd Higgy 3rd Sewell 4th Price

Report at 9.30 pm
 Miss M. M. M. M.

1875 [8th Day]

10 Saturday [191-176]

July 10

| The Insurance name | Males | Females | Total |
|---------------------------------|-------|---------|-------|
| 110 of patients in the Asylums | 816 | 1008 | 1824 |
| " " " At. Chapin Ave | 110 | 100 | 210 |
| " " " " " " | 110 | 100 | 210 |
| " " " Employed | 334 | 414 | 748 |
| " " " Sick, in bed or wholly | | | |
| " " " Gen. Spec. Dist. Admitted | 91 | 98 | 189 |
| " " " Not Admitted | 142 | 361 | 503 |
| " " " Admitted | | | |
| " " " Discharges | | | |
| " " " Total | | | |

The Med. Dept. visits the Asylums at Vauxhall
 from 10.15 to 11.15 and 1.15 to the Managers.

Male patients & attendants at Carleton
 1st M.

1st M. 1st M. played from 3.40 to 4.30
 6 pm.

Miss B. B. patient in A. 2 by
 death in leave to visit her son the Marquis
 Case of her daughter in law by permission
 of the Committee

The Night Attendants Maria Loei are
 1st Christian 2nd Higgy 3rd Sewell 4th Price
 1st Christian 2nd Higgy 3rd Sewell 4th Price

Report at 9.30 pm
 Miss M. M. M. M.

11 July

11 Sunday - 7 aft. Trn (192-178)

[7th Month] 1875

| | Male | Female | Total |
|---|------|--------|-------|
| No of patients in the layline | 816 | 1004 | 1820 |
| " " " At Chapel Lane | 167 | 219 | 386 |
| " " " " " " | 186 | 248 | 434 |
| " " " Employers | 145 | 193 | 338 |
| " " " Sick in bed or 10 to | | | |
| " " " Reg. Spec. Med. Attch ^{ys} | 94 | 99 | 193 |
| " " " Admitted | 157 | 365 | 516 |
| " " " To Isolation | " | " | " |
| " " " To Tre | " | " | " |

The Med. Sup^t Dr. Dickson to the Secy of the Layline at the Detachment 1st

The Reg^d Attendants Male Layline
 1st Hancock 2nd Peery 3rd Hardyway
 1st Christian 2nd Higg 3rd Savett 4th Peery
 Report at 9.30pm
 James Secum Secy

1875 [81 Days]

12 Monday (199-172)

July 12

| | Male | Female | Total |
|---|------|--------|-------|
| No of patients in the layline | 814 | 1009 | 1823 |
| " " " At Chapel Lane | 58 | 60 | 118 |
| " " " " " " | 32 | 48 | 80 |
| " " " Employers | 324 | 412 | 740 |
| " " " Sick in bed or 10 to | | | |
| " " " Reg. Spec. Med. Attch ^{ys} | 89 | 93 | 182 |
| " " " Admitted | 152 | 365 | 517 |
| " " " To Isolation | " | " | " |
| " " " To Tre | 2 | " | 2 |

1440

John Smythe Ad 17 - 13 July adun 18 Nov 71 Chelsea
 12.40pm ple. Mr. W. S. Manning plotters 1st
 7th John Williams Ad 79 22 July adun 22 Sept 71 St. Paul
 3.30pm ple. Mr. Burke general 1st

Cricket match patients & attendants in the afternoon.

Admitted
 One female patient from Worcester.

None Singleton dis. ad return from her
 leave
 Mr. Benjamin et al^s from leave
 having enjoyed her visit to the front at Menton.

The Reg^d Attendants Male Layline
 1st Hancock 2nd Peery 3rd Hardyway
 1st Christian 2nd Higg 3rd Savett 4th Peery
 Report at 9.30pm
 James Secum Secy

13 July

13 Tuesday [194-171]

[7th Month] 1875

| | Males | Females | Total |
|-------------------------------|-------|---------|-------|
| 100 of patients in the Asylum | 812 | 1009 | 1821 |
| " " " At Clapnet Sea | 36 | 58 | 94 |
| " " " " " " " | 20 | 71 | 91 |
| " " " Employed | 338 | 413 | 751 |
| " " " Sick, in bed, or to be | | | |
| " " " " " " " " " | 92 | 92 | 184 |
| " " " " " " " " " | 131 | 367 | 498 |
| " " " " " " " " " | " | " | " |
| " " " " " " " " " | " | " | " |
| " " " " " " " " " | 2 | " | 2 |

1527
 Rick's Hunt for 23rd Sept. attend 4th Dec. 74
 Mary's bene' 3 50th per ple. At Clapnet Sea
 11.30 per ple. At Clapnet Sea 7th Dec. 72. Westwin
 11.30 per ple. At Clapnet Sea 8th Dec.

The Medical Dept. visits the whole Asylum
 Supy. Granger Detach. Sup. Living Quarters 7th

No tea for Center on the main Sea. At
 out of order. The nursing boys were late in Clapnet
 Attendance for the week.

Yesterday's Quarters were
 finished today in the afternoon. See bene sheet

Home Singing at 10.30 per

The night Attendants Male Sea are
 1st Day - 2nd Day - 3rd Day - 4th Day
 1st Christian - 2nd Day - 3rd Day - 4th Day

Report at 9.30 per
 James Macaulay

1875 [51 Days]

14 Wednesday [195-170]

July 14

| | Males | Females | Total |
|-------------------------------|-------|---------|-------|
| 110 of patients in the Asylum | 812 | 1009 | 1821 |
| " " " At Clapnet Sea | 31 | 61 | 112 |
| " " " " " " " | 64 | 74 | 138 |
| " " " Employed | 326 | 413 | 739 |
| " " " Sick, in bed, or to be | | | |
| " " " " " " " " " | 96 | 94 | 190 |
| " " " " " " " " " | 151 | 365 | 516 |
| " " " " " " " " " | " | " | " |
| " " " " " " " " " | " | " | " |
| " " " " " " " " " | " | " | " |

The Medical Dept. visits the whole
 Asylum - Supy. Granger - Detach. Sup.
 Living Quarters 7th

None fresh left the Asylum.

The night Attendants Male Sea are
 1st Day - 2nd Day - 3rd Day - 4th Day
 1st Christian - 2nd Day - 3rd Day - 4th Day

Report at 9.30 per
 James Macaulay

19 July

19 Monday [200-163]

[7th Month] 1875

| | Males | Females | Totals |
|------------------------------|-------|---------|--------|
| No of patients in the Asylum | 812 | 1008 | 1820 |
| " " " All Classes | 53 | 65 | 118 |
| " " " " " | 22 | 50 | 72 |
| " " " " " | 317 | 414 | 731 |
| " " " " " | 87 | 95 | 182 |
| " " " " " | 140 | 372 | 512 |
| " " " " " | 1 | " | 1 |
| " " " " " | " | " | " |
| " " " " " | 1 | " | 1 |

1596
 The Med. Supt. writes the whole Asylum - Lady. Graham's delirious sup. with Army Comdr. &c.

Males patients & Attendants at Cricket afternoon.

Mrs. Reed & Ballance of duty at Asylum.

Mrs. Lovell to be late ret. to Asylum.

The night Attendants Male Side are 1st Fetherston 2nd Reidy 3rd Harelyway

Female Side 1st Hagg 2nd Lovett 3rd Price
 Christian in leave
 Report at 9.30 pm
 James Lambe

1875 31 Days

20 Tuesday [200-164]

July 20

| | Males | Females | Totals |
|------------------------------|-------|---------|--------|
| No of patients in the Asylum | 812 | 1008 | 1820 |
| " " " All Classes | 36 | 63 | 99 |
| " " " " " | 42 | 77 | 119 |
| " " " " " | 341 | 466 | 747 |
| " " " " " | 91 | 98 | 189 |
| " " " " " | 148 | 372 | 515 |
| " " " " " | " | " | " |
| " " " " " | " | " | " |
| " " " " " | " | " | " |

The Med. Supt. writes the whole Asylum - Lady. Graham's delirious sup. with Army Comdr. &c.

Males patients & Attendants at Cricket afternoon.

1597 The night patient in to: made his escape from the Army Comdr. about 3.15 pm. Mr. Hagg, sup. of the Army Comdr. Mr. Hagg & Brett went to Army Comdr. in pursuit but returned unsuccessful at midnight.

Mrs. Reed of duty Sick. R. & front writes

The night Attendants Male Side are 1st Fetherston 2nd Reidy 3rd Harelyway

Female Side 1st Hagg 2nd Lovett 3rd Price
 Christian in leave
 Report at 9.30 pm
 James Lambe

23 July

23 Friday [204-161]

[16 Month] 1875

| | Males | Females | Total |
|-------------------------------|-------|---------|-------|
| No. of Patients in the Asylum | 818 | 1070 | 1888 |
| Att. Chaplain | 39 | 57 | 96 |
| " " " " " " | 45 | 73 | 118 |
| Employees | 334 | 407 | 741 |
| Lock, in bed or W.C. | | | |
| Gen. Spec. Med. Attendant | 94 | 100 | 194 |
| Phys. & Surg. | 146 | 375 | 521 |
| Admitted | | | |
| Discharges | | | |
| Die. | | | |

The Medical Superintendent visited the whole Asylum - Sup. Graveler Detached Sup. being Comd. 3cc

Males patients & Attendants at Cricket in the afternoon.

None Rest of duty Sick.

Mr Harrison Sup. & Male Sec. on leave for the day from.

The night Attendants Male Secs are
1st Trankner - 2 Ridy - 3 Hawkeyway

Female Sec
1st Hogg - 2 Jopth - 3 Price
Christina on leave
Report at 9.30 pm
James Hancock

1875 [21 Day]

24 Saturday [205-160]

July 24

| | Males | Females | Total |
|-------------------------------|-------|---------|-------|
| No. of Patients in the Asylum | 814 | 1070 | 1884 |
| Att. Chaplain | 62 | 58 | 120 |
| " " " " " " | 68 | 70 | 138 |
| Employees | 339 | 401 | 740 |
| Lock, in bed or W.C. | | | |
| Gen. Spec. Med. Attendant | 95 | 94 | 189 |
| Phys. & Surg. | 147 | 373 | 520 |
| Admitted | | | |
| Discharges | | | |
| Die. | 1 | | 1 |

1457
Gen. Carter Es. Sup. adms. 17th Sept. 710 Monday. 2.25 pm
Pres. At. Tray. Gen. paucis. Belmont

Mr Secombe Assistant Med. Off. Female Secs had on leave (Annual) this morning. of his own desire.

Males patients & Att. at Cricket afternoon.

2 Males patients for a country walk in edge of Gravelade at 10 am and returned 4 pm

The night Attendants Male Secs are
1st Hawkeyway 2 Ridy. 3 Luthertand

Female Sec
1st Hogg. 2 Luth. 3 Price
Christina on leave returned. but not on duty.
Report at 9.30 pm.
James Hancock

1000
 2000
 3000
 4000
 5000
 6000
 7000
 8000
 9000
 10000
 11000
 12000
 13000
 14000
 15000
 16000
 17000
 18000
 19000
 20000
 21000
 22000
 23000
 24000
 25000
 26000
 27000
 28000
 29000
 30000
 31000
 32000
 33000
 34000
 35000
 36000
 37000
 38000
 39000
 40000
 41000
 42000
 43000
 44000
 45000
 46000
 47000
 48000
 49000
 50000
 51000
 52000
 53000
 54000
 55000
 56000
 57000
 58000
 59000
 60000
 61000
 62000
 63000
 64000
 65000
 66000
 67000
 68000
 69000
 70000
 71000
 72000
 73000
 74000
 75000
 76000
 77000
 78000
 79000
 80000
 81000
 82000
 83000
 84000
 85000
 86000
 87000
 88000
 89000
 90000
 91000
 92000
 93000
 94000
 95000
 96000
 97000
 98000
 99000
 100000

| | Males | Women | Total |
|------------------------|-------|-------|-------|
| Patients in the Asylum | 817 | 1010 | 1827 |
| At Chapel Hill | 117 | 239 | 356 |
| " " " " " | 153 | 231 | 414 |
| " " " " " | 164 | 191 | 355 |
| " " " " " | 97 | 100 | 197 |
| " " " " " | 145 | 363 | 508 |
| " " " " " | | | |
| " " " " " | | | |
| " " " " " | | | |
| " " " " " | | | |

The Medical Superintendent visited the whole Asylum - Gibsons & Belcher's Infirmary
 Nine Harris died, taken from Asylum
 into L. Hill 25th. See letter
 Nine Spacing off duty sick till 9. Am.

The Night Attendants Male Side are
 1st Thacker 2 Nady 3 Hardyway
 4th Christian 2 Nigg 3 Lawt 4 Price
 Report 4. 3pm
 John Hancock

| | Males | Women | Total |
|------------------------|-------|-------|-------|
| Patients in the Asylum | 817 | 1009 | 1826 |
| At Chapel Hill | 57 | 62 | 119 |
| " " " " " | 46 | 32 | 78 |
| " " " " " | 339 | 452 | 791 |
| " " " " " | | 98 | 98 |
| " " " " " | 94 | 367 | 461 |
| " " " " " | 148 | 363 | 511 |
| " " " " " | | | |
| " " " " " | | | |
| " " " " " | | | |
| " " " " " | | | |

1670
 2 Capt. Makins 1st Lt. 12 Lt. Adams 12 Capt. 15 Lt. 15
 4/13/71 per per Am Court Parson Island
 Male Patients & All at Court. Per.
 Loc. Sec. Board Inspector visited the Asylum
 from 12.40 pm. To 4. pm. D. Bishop M. May
 None Paman off duty sick till 9. Am.

The Med. Dept. visited the whole Asylum
 1st Lt. 12 Lt. Adams 12 Capt. 15 Lt. 15
 Morning and a dinner time with the L. B.
 Inspector.

The Night Attendants Male Side are
 1st Thacker 2 Nady 3 Hardyway
 4th Christian 2 Nigg 3 Lawt 4 Price
 Report 9. 3pm
 John Hancock

27 July

27 Tuesday (208-157)

7th Month 1875

| | Males | Females | Total |
|--------------------------------|-------|---------|-------|
| No of Patients in the Asylum | 814 | 1009 | 1826 |
| " " " Adm. Claspia Hall | 36 | 53 | 91 |
| " " " " " " | 46 | 76 | 122 |
| " " " Employment | 336 | 404 | 740 |
| " " " Sick, in bed or table | | | |
| " " " Reg. Spec. Med. Attan. 3 | 77 | 96 | 173 |
| " " " Dist. & Bridg | 134 | 364 | 501 |
| " " " Admittals | " | " | " |
| " " " Discharges | " | " | " |
| " " " Deaths | " | " | " |

The Med. Supt. visited the Sec. of the
Asylum today Detached Inf. Guards &c
more patients - Att. at Cricket Race

The Night Attendants Male Sec are
1st - Thackeray 2 Reedy 3 Hardyway
Female Sec
1st - Christian 2 Hogg 3 Jewett
present on leave

Report at
9.30 pm

James McLaughlin

Commissioner of Lunacy
British

1875 [21 Days]

28 Wednesday (209-156)

July 28

| | Males | Females | Total |
|--------------------------------|-------|---------|-------|
| No of Patients in the Asylum | 814 | 1009 | 1826 |
| " " " Adm. Claspia Hall | 49 | 54 | 106 |
| " " " " " " | 53 | 66 | 119 |
| " " " Employment | 338 | 402 | 740 |
| " " " Sick, in bed or table | | | |
| " " " Reg. Spec. Med. Attan. 3 | 91 | 96 | 187 |
| " " " Dist. & Bridg | 135 | 354 | 489 |
| " " " Admittals | " | " | " |
| " " " Discharges | " | " | " |
| " " " Deaths | " | " | " |

The Medical Superintendent visited the
White Asylum - Secy. James Robertson Inf
& Army Cont. and again visited the Female
Sec. James, Sect. Inf. Laundry R. Hall & Male
Inf. Both the Com. of Lunacy, Dr. Nunn
Mr Howard who came between 12 & 1.

53 female patients had for a hand in
Care of 5 Nurses

The Night Attendants Male Sec are
1st - Thackeray 2 Reedy 3 Hardyway
Female Sec
1st - Christian 2 Hogg 3 Jewett
present on leave

Report at
9.30 pm

James McLaughlin

31 July

31 Saturday (212-143)

[7th Month] 1875

| | Males | Females | Total |
|-------------------------------|-------|---------|-------|
| 110 of patients in the Asylum | 818 | 1010 | 1828 |
| " " " At Clapham Hill | 59 | 32 | 111 |
| " " " " " " | 22 | 44 | 69 |
| " " " Employment | 339 | 401 | 750 |
| " " " Sick, in bed or bed-r. | | | |
| " " " Reg. Spec. Med. Attch. | 95 | 95 | 190 |
| " " " (Wg. & body) | 141 | 365 | 506 |
| " " " Admitted | " | " | " |
| " " " Discharged | " | " | " |
| " " " & other | " | " | " |

The M^{rs}. Capt. Winter the whole Asylum
 Lay - Graman - Detached Inf. Army Cont^{rs} 2nd
 Male patients - At Clapham Hill

12 Male patients in a County work in care of Graman
 a Taylor. & 7. & the Blacking - Parker

30 female patients in a County work in care
 of 3 female. Name Read & Human of duty
 etc.

Name Bowler left yesterday

The Night Attendants male List are
 1st Franklin. 2nd Reidy. 3rd Hardyway,
 4th James Lee.
 1st Christian. 2nd Hogg. 3rd Swett. 4th Price

Report at
 9.30 pm

James Adamson

1875 (31 Days)

1 Sunday - 10 after Trinity (213-152)

August 1

| | Males | Females | Total |
|------------------------------|-------|---------|-------|
| No of patients in the Asylum | 818 | 1010 | 1828 |
| " " " At Clapham Hill | 158 | 215 | 373 |
| " " " " " " | 195 | 271 | 466 |
| " " " Employment | 164 | 149 | 313 |
| " " " Sick in bed or bed-r. | + | | |
| " " " Reg. Spec. Med. Attch. | 95 | 97 | 192 |
| " " " (Wg. & body) | 149 | 366 | 515 |
| " " " Admitted | " | " | " |
| " " " Discharged | " | " | " |
| " " " & other | " | " | " |

Name Bowler left in 30th
 The Medical Superintendent visited the whole
 Asylum - Detached Inf. & Graman 4th

Name Read of duty sick.

Name: Babo - Gurdett. & Lyman } visited the
 At Norden } Asylum - army
 Lay: Mads. Crauchem & Cook } the firm being late

The Night Attendants male List are
 1st Kusbauer - 2nd Reidy - 3rd Hardyway
 4th James Lee
 1st Christian. 2nd Hogg. 3rd Swett. 4th Price

Report at
 9.30 pm

James Adamson

2 August

2 Monday [214-151]

[1875]

1875 [1 Days]

3 Tuesday [215-150]

August 3

| | Males | Females | Total |
|-------------------------------|-------|---------|-------|
| No of patients in the Asylums | 814 | 1070 | 1884 |
| " " " Mr. Chapin Am | 38 | 54 | 92 |
| " " " " " " " | 29 | 54 | 93 |
| " " " Employers | 190 | 396 | 586 |
| " " " Sick in bed, or to be | | | |
| " " " No. Spec. Men. Utter. 3 | 90 | 98 | 188 |
| " " " Admitted | 140 | 364 | 504 |
| " " " Discharged | 1 | 1 | 2 |
| " " " Died | 1 | 1 | 2 |

| | Males | Females | Total |
|-------------------------------|-------|---------|-------|
| No of patients in the Asylums | 814 | 1070 | 1884 |
| " " " Mr. Chapin Am | 47 | 58 | 105 |
| " " " " " " " | 69 | 42 | 111 |
| " " " Employers | 338 | 398 | 736 |
| " " " Sick in bed, or to be | | | |
| " " " No. Spec. Men. Utter. 3 | 88 | 94 | 182 |
| " " " Admitted | 139 | 357 | 496 |
| " " " Discharged | 1 | 1 | 2 |
| " " " Died | 1 | 1 | 2 |

The Med. Supt. visits the whole Asylums today
 Det^o of Sup. General, being Capt. J. C. Smith again
 twice / with Dr. Westcott, & Dr. Walker from New
 York

Dr. Allen & Dr. Lamm visits
 530. Number of patients visited today

Mac-patients & Attendants at Crick

2nd 575
 Discharged
 The. Hays. who escaped on 2nd boat 'Lambton'
 - not taken -

Number of patients of this Asylums
 15 M. Col. None here plenty in.

The night Attendants were
 1st Ketchum 2 Reidy - 3 Hawkeye
 1st Christian 2 Smith 3 Price
 1st Christian 2 Hagg 3 Smith 4 Price
 Report at 9:30 p.m. J. M. Lamm

The Medical Superintendent visits the
 whole Asylums - Sup. Detectors Sup. General
 being Capt. J. C. Smith

Mac-patients & Attendants
 at Crick. J. M. Lamm
 1st Christian 2 Hagg 3 Smith 4 Price
 Report at 9:30 p.m. J. M. Lamm

The night Attendants were
 1st Ketchum 2 Reidy 3 Hawkeye
 1st Christian 2 Hagg 3 Smith 4 Price
 Report at 9:30 p.m. J. M. Lamm

| | Males | Females | Total |
|-------------------------------|-------|---------|-------|
| No. of Patients in the Asylum | 818 | 1009 | 1827 |
| At Chapel Hill | 29 | 55 | 84 |
| Men | 61 | 70 | 131 |
| Employees | 334 | 394 | 728 |
| Lect. in bot. or other | | | |
| Phys. Spec. Mus. Altus | 89 | 92 | 181 |
| West. Inds | 132 | 366 | 498 |
| Admitted | 1 | 1 | 2 |
| Discharged | 1 | 1 | 2 |

The Medical Superintendent visited the whole Asylum today. Grounds & buildings improving. Aug. 2nd 7th - 10th - 11th - 12th - 13th - 14th - 15th - 16th - 17th - 18th - 19th - 20th - 21th - 22th - 23th - 24th - 25th - 26th - 27th - 28th - 29th - 30th - 31st.

Sept. 1st - 2nd - 3rd - 4th - 5th - 6th - 7th - 8th - 9th - 10th - 11th - 12th - 13th - 14th - 15th - 16th - 17th - 18th - 19th - 20th - 21st - 22nd - 23rd - 24th - 25th - 26th - 27th - 28th - 29th - 30th - 31st.

Sept. 1st - 2nd - 3rd - 4th - 5th - 6th - 7th - 8th - 9th - 10th - 11th - 12th - 13th - 14th - 15th - 16th - 17th - 18th - 19th - 20th - 21st - 22nd - 23rd - 24th - 25th - 26th - 27th - 28th - 29th - 30th - 31st.

Sept. 1st - 2nd - 3rd - 4th - 5th - 6th - 7th - 8th - 9th - 10th - 11th - 12th - 13th - 14th - 15th - 16th - 17th - 18th - 19th - 20th - 21st - 22nd - 23rd - 24th - 25th - 26th - 27th - 28th - 29th - 30th - 31st.

The night Attendants were
1st Fulkerson 2 Nordan 3 Hendyway
1st Hogg 2 Swett 3 Price
Report at 9.30 pm. J. S. Price

| | Males | Females | Total |
|-------------------------------|-------|---------|-------|
| No. of Patients in the Asylum | 814 | 1009 | 1823 |
| At Chapel Hill | 42 | 56 | 98 |
| Men | 110 | 102 | 212 |
| Employees | 338 | 401 | 739 |
| Lect. in bot. or other | | | |
| Phys. Spec. Mus. Altus | 89 | 98 | 187 |
| West. Inds | 131 | 366 | 497 |
| Admitted | 1 | 1 | 2 |
| Discharged | 1 | 1 | 2 |

At 10.45 hrs. Nurse P. S. came in. Dr. Spitzer & Dr. Clark
Left night nurse found bread & butter in kitchen. Dr. Clark
found just before 11.00 hrs. Dr. Clark & Dr. Spitzer
found water in kitchen. Dr. Clark & Dr. Spitzer
13.23. Dr. Clark & Dr. Spitzer
Gen. Mackay at 5.55. Dr. Clark & Dr. Spitzer
11.45. Dr. Clark & Dr. Spitzer. Nurse P. S. below

The Med. Dept. under the direction of Gen. Mackay
found Dr. Clark & Dr. Spitzer again visited Mackay
Dr. Clark & Dr. Spitzer in the afternoon. and found a night nurse
& Mackay.

At 11.15 hrs. Nurse P. S. came in. Dr. Clark & Dr. Spitzer
found Dr. Clark & Dr. Spitzer at night nurse
Nurse P. S. left the Asylum.

The night Attendants were
1st Fulkerson 2 Nordan 3 Hendyway
1st Christian 2 Hogg 3 Price
Report at 9.30 pm. J. S. Price

| | Males | Females | Total |
|-------------------------------|-------|---------|-------|
| No. of Patients in the Asylum | 815 | 1008 | 1823 |
| At Chapel Hill | 62 | 52 | 114 |
| Employees | 27 | 45 | 72 |
| Lab. in bus or who | | | |
| leg. spec. Mus. etc. | 92 | 97 | 189 |
| Admission | 137 | 362 | 499 |
| to Bologna | 2 | 2 | |
| to Trei | 1 | 1 | |

The Medical Superintendent visited the whole Asylum - Daily Promiss. & lectures kept going
 Grant Fee also paid a hospital bill of \$75.00
 Loss between 1 & 2 Aug. (5th) \$70.75
 Joseph Meier to Lexington. Care of R.O. Orde of Punam
 Head Res. Center. Do Do Do

1144
 Harris Hope. Apr 22 To Sup. adms. 21 Sept. 72. Manchester.
 P.C. about 10 per. from plain in. Atputain. Notes to Coroner
 De amens. letter.
 Mac patient to Alstant at Curotopu.

The Night Attendants Mac Levi are
 1st Braekson 2 Norden 3 Handyway
 1st Christian 2 Hojg 3 Lewett 4 Price
 Report at 9.30 pm.
 James Lawrence

| | Males | Females | Total |
|-------------------------------|-------|---------|-------|
| No. of Patients in the Asylum | 815 | 1008 | 1823 |
| At Chapel Hill | 59 | 54 | 113 |

Chad. in front printing; my
 assistant at me printer
 of Anna Res. Chad. ~~with~~
~~with~~ ~~with~~ ~~with~~
 Several of female
 patients who kept near
 + whom quite capable
 of assisting ^{the patient} or giving
 dressing when Nurse heard
 & saw her in the pit but
 they suppose that she
 had come out of

as she had ^{the} done
 & was gone to sleep.
 James Lawrence
 Head Res. Center

1st Potter 2 Norden 3 Handyway
 1st Christian 2 Hojg 3 Lewett
 Price in leave
 Report at 9.30 pm
 James Lawrence

6 August

1875 [34 Days]

7 Saturday [219-140]

August 7

Handwritten notes on a separate piece of paper, partially covering the page. Includes names like 'Harris', 'Hepner', and 'Hepner's' and some illegible text.

| No of Patients in the Asylum | Males | Females | Total |
|------------------------------|-------|---------|-------|
| | 815 | 1008 | 1823 |
| | 59 | 54 | 113 |
| Metropolitan District Asylum | 334 | 68 | 402 |
| Caterham, Surrey. | 339 | 395 | 734 |
| August 7 1875 | 80 | 99 | 179 |
| | 131 | 351 | 482 |

Dr. ...
 The Coroner has
 replied that he will hold
 an inquest - but he does not
 say at what time
 Another case occurred
 last night. When I hear
 he will also think it necessary
 to require into a patient
 name of Harriet Hepner. Age
 22. Caterham & Wandsworth
 Oliphant's name & he has been

Asy
 Crimb
 Lodi
 709
 Joseph H.
 1872
 Head Rec
 1149
 Harris Hepner. Apr 22 74 Sup. adms. 21 Sept 72 Wandsworth
 10: about 10 pm. Home plain in, Uttamston. Notice to Coroner
 See answer letter.
 Main patients & Attendants at Caterham.

The Night Attendants Male Lodi are
 1st Thackeray 2 Norden 3 Hardyway
 Female Lodi
 1st Christian 2 Hogg 3 Lewett. 4 Price
 Report at
 9.30 pm.
 James Adams Secy.

The Night Attendants Male Lodi are
 1st Potter 2 Norden 3 Hardyway
 Female Lodi
 1st Christian 2 Hogg 3 Lewett
 Price in leave
 Report at
 9.30 pm.
 James Adams Secy.

6 August

Handwritten notes on a separate sheet of paper, partially overlapping the page. The text is dense and difficult to read due to the cursive and overlapping nature of the handwriting. Some legible words include "Admitted", "Discharged", and "Died".

1199
 Harriet Popo. Apr 22 74 Sep. admi: 21 Sept 72 Manchester
 F.C. about 10 p.m. Home place in Attentown. Notice to Coroner
 See answers letters.
 Mac patient @ Attendants at Cuckoo.

The Night Attendants Male Side are
 1st Frankson 2 Norden 3 Handyway
 Female Side
 1st Christian 2 Hain 3 Lowett 4 Price

7 Saturday (219-140)

August 7

| | Male | Female | Total |
|--------------------------------|------|--------|-------|
| No. of patients in the Bayliss | 815 | 1008 | 1823 |
| At the Bayliss | 59 | 54 | 113 |
| Employed | 339 | 395 | 734 |
| Sick in bed or who is | | | |
| Quar. Spec. Nurse Attendants | 80 | 99 | 179 |
| Not in duty | 131 | 351 | 482 |
| Admitted | | | |
| Discharged | | | |
| Died | | | |

Notice given of death of H. Popo. this morning. H. Christ. Clerk.
 Chairman & Coroner. Notice in the afternoon. Mr. Walker, Clerk.
 At Frankson's ~~last~~ Capt. Tod. 1/10 last

The new Capt. brings the whole Bayliss Lady
 Granger - Detached help being sent 1st

More patients @ Att. at Croker. Pen
 32 D^o for a County work in case of Laundry
 Man - Taylor - F.C. Man.
 32 female patients for a County work
 in case of 3 Nurses

The Night Attendants Male Side are
 1st Potter 2 Norden 3 Handyway
 Female Side
 1st Christian 2 Now 3 Lowett

6 August

No

Sept. 1872
 a list to be made
 of the names of the
 patients in the
 hospital
 who have been
 discharged
 since the 1st of
 August 1872
 and who have
 not been
 re-admitted
 since that date
 and who have
 not been
 re-admitted
 since that date
 and who have
 not been
 re-admitted
 since that date

707
1872

1199

Harrat Hospo.

P.C. about 10/2

Male patients & attendants at Cricket.

The Night Attendants Male List are
 1st Traubner 2 Norden 3 Handleyway
 Female List
 1st Christian 2 Hojg 3 Lewett 4 Price

Report at 9.30pm

James Hancock

875 (31 Days)

7 Saturday (219-146)

August 7

| No of Patients in the Asylum | Males | Females | Total |
|------------------------------|-------|---------|-------|
| At the Asylum | 815 | 1008 | 1823 |
| At the Asylum | 59 | 54 | 113 |
| At the Asylum | 37 | 68 | 105 |
| At the Asylum | 2339 | 395 | 734 |
| At the Asylum | | | |
| At the Asylum | 80 | 99 | 179 |
| At the Asylum | 131 | 351 | 482 |
| At the Asylum | | | |
| At the Asylum | | | |
| At the Asylum | | | |

When given of death of H. Hooper this morning. Dr. Elliot, Clerk.
 Chairman & Corporators - None in his office today. Mr. Platt, Clerk.
 At the Asylum 1st Lt. Traubner

The New List includes the whole Asylum List
 Gross - Deducted by: Acting Clerk 1/2

Male patients & Att. at Cricket. Paid
 32 for a Country work in case of Laundry
 Man - Taylor - 1/2 E. C. Man.
 32 female patients for a Country work
 in case of 3 Nurses.

The Night Attendants Male List are
 1st Traubner 2 Norden 3 Handleyway
 Female List
 1st Christian 2 Hojg 3 Lewett
 Price in leave

Report at 9.30pm

James Hancock

8 August

8 Sunday - 11 aft Trin (229-145)

1875 [1st Day]

| | Males | Females | White |
|------------------------------|-------|---------|-------|
| No of Patients in the Asylum | 814 | 1008 | 1822 |
| At Claspia Sea | 140 | 216 | 356 |
| " " " " " " | 157 | 232 | 413 |
| " " " " " " | 153 | 189 | 44 |
| " " " " " " | | | |
| " " " " " " | | | |
| " " " " " " | 77 | 47 | 174 |
| " " " " " " | 136 | 367 | 503 |
| " " " " " " | " | " | " |
| " " " " " " | " | " | " |
| " " " " " " | 1 | " | 1 |

535
 Dated
 Chas. Stockwell for 24 2, Inf. actus. 12 April 71
 St. Paul. 10. 15. am. plan. Att. May - phth. behind
 The Med. Capt. visits the whole Asylum.
 Francis Gardner Betw. class by 1st 1st

The Night Attendants Male Side are
 1st phth. 2 Norden 3 Ameyway
 1st Christian 2 Pegg 3 Lewett 4 Price
 Report at
 4 30 pm
 James Adams Secd.

1875 [1st Day]

9 Monday (221-141)

August 9

| | Males | Females | White |
|------------------------------|-------|---------|-------|
| No of Patients in the Asylum | 813 | 1012 | 1825 |
| " " " " " " | 58 | 50 | 108 |
| " " " " " " | 20 | 30 | 50 |
| " " " " " " | 334 | 299 | 725 |
| " " " " " " | | | |
| " " " " " " | | | |
| " " " " " " | 83 | 107 | 188 |
| " " " " " " | 146 | 361 | 507 |
| " " " " " " | " | 4 | 4 |
| " " " " " " | 1 | " | 1 |
| " " " " " " | " | " | " |

The Medicine Superintendent visits the whole
 Asylum - Lucy. Francis Betw. class by Lewis
 15 63
 D. S. Charles
 Ag. John Made. Stepany & Co. of Amherst Crim. of Sewardian.
 Admitt. 1st
 2nd Annual Patients from St. Geo. 1st Blunsbury.
 2nd St. John's Lunatic
 3rd Patients 3 Att. at Cuckfield. P. Sec.
 St. Ward. 1st 1st

The Night Attendants Male Side are
 1st phth. 2 Norden 3 Ameyway
 1st Christian 2 Pegg 3 Lewett 4 Price
 Report at
 4 30 pm
 James Adams Secd.

12 August

12 Thursday (224-141)

[18th Month] 1875

| | Male | Female | Total |
|--------------------------------|------|--------|-------|
| No of patients in the lay line | 813 | 1015 | 1828 |
| " " " At Chapel Hill | 43 | 53 | 98 |
| " " " " " " | 60 | 72 | 132 |
| " " " Employed | 335 | 391 | 726 |
| " " " Sick in bed or at ho | | | |
| " " " Reg. Spec. New Attach'd | 83 | 101 | 184 |
| " " " Reg. 1 only | 143 | 371 | 514 |
| " " " Admitted | | 1 | 1 |
| " " " Discharged | | | |
| " " " Died | 1 | 2 | 3 |

1894
 Mary Norman Nov 68 81 Sep. admi. 10 June 75 Remittance
 9.25 per time matter. Exp. becaus
 1876 Ann Tucker Nov 75 83 Sep. admi. 1st Dec. 76 Remittance
 10.33 per time matter. Rem. becaus. 88cay.
 1878 Cal. Beckwith Nov 71 73 Sep. admi. 14 Dec. 74 St. Linn
 4.5 per time matter. Rem. becaus.

The Med. Lt. Vicks let. Sec. of his lay line
 have been sent to town in lay line house.

Incapable to At. at Crook. per
 Admitted
 One female patient from the House.
 Green's Quarantine tickets -

The Night Attendants Male Leave are
 1st post. 2 Norden 3 Hardyway
 4 Lewis
 1st Christian 2 Higgy 3 Sewell 4 Myers
 per. went off duty ee at 8 p.m.
 Reprolah
 9.30 per John Alden had

1075 [31 Days]

Commence Day

13 Friday (225-140)

August 13

| | Male | Female | Total |
|--------------------------------|------|--------|-------|
| No of patients in the lay line | 516 | 1014 | 1530 |
| " " " At Chapel Hill | 62 | 57 | 119 |
| " " " " " " | 5 | 75 | 80 |
| " " " Employed | 335 | 390 | 725 |
| " " " Sick in bed or at ho | | | |
| " " " Reg. Spec. New Attach'd | 82 | 162 | 244 |
| " " " Reg. 1 only | 146 | 364 | 510 |
| " " " Admitted | 3 | 2 | 5 |
| " " " to Bologna | | | |
| " " " Died | | | |

The Med. Lt. Vicks let. Sec. of the
 lay line - former detached Superior Reg.
 Chas. P. C.

Three patients to At. at Crook. per
 Admitted
 Three 12 female patient from Lay line.
 Ann's per. off duty ee.
 Dr. Duke Med. off. Lewellan tickets per patient

The Night Attendants Male Leave are
 1st post. 2 Norden 3 Hardyway
 4 Lewis
 1st Christian 2 Higgy 3 Sewell 4 Myers
 Reprolah
 9.30 per John Alden had

14 August

14 Saturday (226-199)

(5th Month) 1875

| | Males | Females | Total |
|------------------------------|-------|---------|-------|
| No of patients in the Asylum | 876 | 1017 | 1893 |
| " " " At Chapel Hill | 67 | 61 | 128 |
| " " " " " " | 31 | 54 | 85 |
| " " " Employed | 234 | 385 | 619 |
| " " " Sick in bed or who to | | | |
| " " " by Spec. Med. Attend | 87 | 102 | 189 |
| " " " Med. 1 only | 1144 | 384 | 512 |
| " " " Admitted | " | " | " |
| " " " Discharge | " | " | " |
| " " " Dies | " | " | " |

The Med. Supt. visits the whole Asylum
Lucy Detached Sep. 8th 1875

Since patient to Att. at Bristol for
16 more patients for a County work in case of
Granular Matter & humor. "Stor. post"
30 female patients for a County work in
Case of 3 Males.

The Night Attendants Male Sex are
1st Foster 2 Norden 3 Hardyway
Female Sex
1st Christian 2nd Magg 3 Sewell 4 Myers

Report at
9 30 pm

J. M. Hancock

1875 (21 Days)

15 Sunday - 12 after Trinity (227-138)

August 15

| | Males | Females | Total |
|------------------------------|-------|---------|-------|
| No of patients in the Asylum | 876 | 1017 | 1893 |
| " " " At Chapel Hill | 164 | 217 | 381 |
| " " " " " " | 190 | 257 | 447 |
| " " " Employed | 156 | 185 | 341 |
| " " " Sick in bed or who to | | | |
| " " " by Spec. Med. Attend | 80 | 120 | 200 |
| " " " Med. 1 only | 134 | 383 | 517 |
| " " " Admitted | " | " | " |
| " " " Discharge | " | " | " |
| " " " Dies | " | " | " |

The Medical Superintendent visits
the whole Asylum - Granular Matter
Detached Sep. 10th 1875

Inspected Cotton received from
Lucy to camp patients in O. Water Mills
See report. Other sent to Montrose

The Night Attendants Male Sex are
1st Foster 2 Norden 3 Hardyway
Female Sex
1st Christian 2nd Magg 3 Sewell 4 Myers

Report at
9 30 pm

J. M. Hancock

16 August

16 Monday (229-187)

[6th Month] 1875

| | Males | Females | Total |
|------------------------------|-------|---------|-------|
| No of patients in the Asylum | 816 | 1016 | 1832 |
| At Clapnet Hall | 53 | 53 | 110 |
| At Clapnet Hall | 54 | 50 | 107 |
| Employees | 324 | 394 | 700 |
| Lack, in bed or who | | | |
| Reg. Spec. Man. letter | 86 | 149 | 235 |
| Not 1 body | 127 | 369 | 496 |
| Admitted | | | |
| At Clapnet | | | |
| to be | | 1 | 1 |

Att. C. Maister Do in late Census
 On duty the morning
 1338. Dred
 Elyton Hughes Art. by Dr. Sup. John 22 Nov. 73. Lambk.
 31/40 per. Some Prospect parcel: Schomb.

Malpatients to Att. at Cricket per
 The Medical Superintendent writes
 the whole Asylum - Laundry Detached
 Sup: Granter Aziz Court 7⁰⁰

The highest Attendants Male Side are
 1st Postin. 2 Norden 3 Handysway
 Female Side
 1st Christian 2 South 3 Myers.
 Reg. of County
 Report at
 9.30 pm James Macmillan

1875 [1 Day]

17 Tuesday (229-186)

August 17

| | Males | Females | Total |
|------------------------------|-------|---------|-------|
| No of patients in the Asylum | 816 | 1016 | 1832 |
| At Clapnet Hall | 34 | 34 | 91 |
| At Clapnet Hall | 37 | 65 | 102 |
| Employees | 320 | 419 | 749 |
| Lack, in bed or who | | | |
| Reg. Spec. Man. letter | 81 | 145 | 226 |
| Not 1 body | 131 | 374 | 505 |
| Admitted | | | |
| At Clapnet | | | |
| to be | | | |

The Medical Superintendent writes the
 whole Asylum Laundry Detached Sup. Granter
 Aziz Court 7⁰⁰
 Malpatients to Att. at Cricket
 per R. C. Print writes the Asylum.

The highest Attendants Male Side are
 1st Postin 2 Norden 3 Handysway.
 Female Side
 1st Christian 2 Hoggel 3 Levett 4 Myers
 Report at
 9.30 pm James Macmillan

18 August

18 Wednesday (290-185)

1875 [31 Days]

| | Males | Females | Total |
|---|-------|---------|-------|
| No. of patients in the Bay Line | 816 | 1016 | 1832 |
| " " " At. Chapin Hill | 57 | 50 | 107 |
| " " " " " " " " | 47 | 64 | 114 |
| " " " Employed | 330 | 420 | 770 |
| " " " Sick in bed or who | | | |
| " " " Reg. Spec. Med. Att ^{ns} 3 | 81 | 147 | 228 |
| " " " (M ^o) & (W ^o) | 140 | 372 | 512 |
| " " " Admitted | " | " | " |
| " " " Discharges | " | " | " |
| " " " Dies | " | " | " |

The Mes. Supt. visited the whole Bay Line - Sunday, 18th. Inspected Inf. Rooms, Airy Courts &c. & visited the 1st & 2nd Mes. Supt. arranged in course of removal of Long patient in 1st Inf.

Same Patient James is 2nd Cl. Attendant.

Male patients 5 - At. at Cook's pen

33 from patients in case of 5 from for a Campy track pen.

Tree race clock 4th Div. from Low. 1st. Noyes' out of order. sent to Stewart for repair.

Att. Roney lost his key which was with in Airy Court.

The Night Attendants Male Side are
 1st P. Ste 2 Norden 3 Hardyway
 1st Noyes 2 Sewell 3 Myers
 Christian on leave

Rep. Lat
 9.30 pm

James Stewart

19 Thursday (291-184)

August 19

| | Males | Females | Total |
|---|-------|---------|-------|
| No. of patients in the Bay Line | 818 | 1017 | 1835 |
| " " " At. Chapin Hill | 60 | 52 | 112 |
| " " " " " " " " | 51 | 74 | 95 |
| " " " Employed | 336 | 413 | 749 |
| " " " Sick in bed or who | | | |
| " " " Reg. Spec. Med. Att ^{ns} 3 | 83 | 131 | 214 |
| " " " (M ^o) & (W ^o) | 145 | 386 | 531 |
| " " " Admitted | 2 | 1 | 3 |
| " " " Discharges | " | " | " |
| " " " Dies | " | " | " |

The Medical Superintendent visited the whole Bay Line - Sunday, 19th. Inspected Inf. Rooms, Airy Courts &c. & visited the 1st & 2nd Mes. Supt. accompanied him.

Male patients 5 - Attendant at Cricket pen

1 Male 1 Female patient from Blomley; Admitted

Sign. Allen James is 2nd Class female Attendant

The Night Attendants Male Side are
 1st P. Ste 2 Norden 3 Hardyway
 1st Christian 2 Noyes 3 Myers
 Sewell on leave

Rep. Lat
 9.30 pm

James Stewart

20 August

20 Friday [222-133]

[5th Month] 1875

| | Male | Female | Total |
|--|------|--------|-------|
| No of Patients in the Asylum | 817 | 1018 | 1835 |
| " " " At Chapel Hill | 62 | 54 | 116 |
| " " " " " " | 62 | 72 | 134 |
| " " " Employment | 335 | 452 | 787 |
| " " " Sick in bed or 1/2 bed | 90 | 146 | 236 |
| " " " Reg. Spec. Med. Att ^{ns} & J. | 33 | 217 | 250 |
| " " " Med. 1/2 only | | | 324 |
| " " " Admitted | | 1 | 1 |
| " " " Discharged | | | |
| " " " to Trial | 1 | | 1 |

1578

Deed

Reg: Lane No 34, 23 July adm: 30th Nov: 74 Spancom
5-53- p^{er} Mr. Allen V Gen: p^{er} ass: Exhant:

Admitted

One from report from St. George's Lunatic.

The Medical Superintendent writes
to the Secy of the Asyl^{ms} General Aug 1875

1875

Male patients to Mr. at Exeter.

p^{er}

The Medical Superintendent writes
1st Portland 2nd Wotton 5th Haverham
1st Chilton 2nd Wotton 3rd Wotton 4th Wotton

Report at
9.30 p^{er}

James L. L. L.

1875 [1st Day]

21 Saturday [223-132]

August 21

| | Male | Female | Total |
|--|------|--------|-------|
| No of Patients in the Asylum | | | |
| " " " At Chapel Hill | | | |
| " " " " " " | | | |
| " " " Employment | | | |
| " " " Sick in bed or 1/2 bed | | | |
| " " " Reg. Spec. Med. Att ^{ns} & J. | | | |
| " " " Med. 1/2 only | | | |
| " " " Admitted | | | |
| " " " Discharged | | | |
| " " " to Trial | | | |

The Medical Superintendent went on 4
weeks leave of absence

22 August

22 Sunday — 19th aft Trin (284-131)

[6th Month] 1875

1875 (31 Days)

23 Monday (255-130)

August 23

A number of blank pages follow
and have not been photographed.

19 September

19 Sunday—17 after Trinity [262-103]

[9th Month] 1875

| | Males | Females | Total |
|------------------------------|-------|---------|-------|
| No of Patients in the Asylum | 822 | 1050 | 1872 |
| " " " All Classes | 149 | 229 | 378 |
| " " " " " " " | 177 | 245 | 422 |
| " " " " " " " | 162 | 199 | 361 |
| " " " " " " " | 92 | 134 | 226 |
| " " " " " " " | 142 | 401 | 543 |
| " " " " " " " | " | " | " |
| " " " " " " " | " | " | " |
| " " " " " " " | 1 | " | 1 |

The Inspector of duty viz. 1 Nurse Lewis.
254
James Davis. M.D. 34 St. Sep. adms. 26th Jan. 71
St. G. B. Blomley. Surgeon. M. Gladman. School. G. P.
The Medical Superintendent writes to the
Secy of his Asylum.

The Night Attendants Male Side are
1st Foster. 2 Norden. 3 Handway.
Female Side
1st Clouston 2 Pigg. 3 Sewell. 4 Myers.
Report at 9.30 pm
James Adams Secy

1875 [30 Day]

20 Monday [263-102]

September 20

| | Males | Females | Total |
|------------------------------|-------|---------|-------|
| No of Patients in the Asylum | 822 | 1050 | 1872 |
| " " " All Classes | 48 | 52 | 100 |
| " " " " " " " | 53 | 65 | 120 |
| " " " " " " " | 336 | 405 | 741 |
| " " " " " " " | 92 | 142 | 234 |
| " " " " " " " | 134 | 385 | 519 |
| " " " " " " " | " | " | " |
| " " " " " " " | " | " | " |
| " " " " " " " | " | " | " |

The Medical Superintendent writes to the Secy
of his Asylum relative to: James P.
St. Lavin's Hospital. Dublin. & send them
particulars of arrangements over the Asylum by
the West Sept. & West Medical Officer.
Dr. C. writes the Asylum.
Miscellaneous & Ad. at Circular. P.
Nurse Lewis of duty Secy.

The Night Attendants Male Side are
1st Foster 2 Norden 3 Handway
Female Side
1st Clouston 2 Pigg 3 Sewell 4 Myers.
Report at
9.30 pm
James Adams Secy

21 September

21 Tuesday (264-101)

1875 (30 Days)

St. Matthew

| | Male | Females | Total |
|-------------------------------|------|---------|-------|
| No of Patients in the Asylum | 822 | 1029 | 1851 |
| " " " At Chapel Hill | 35 | 53 | 88 |
| " " " " " " | 54 | 54 | 111 |
| " " " Employed | 335 | 408 | 743 |
| " " " Sick, in bed or who | | | |
| " " " Leg. Spec. Med. Attend. | 95 | 134 | 232 |
| " " " Pres. & Brity | 152 | 396 | 548 |
| " " " Admitted | " | " | " |
| " " " Discharged | " | " | " |
| " " " Died | " | 1 | 1 |

1105

Amie Dean Nov 29 75 Sup. adms. 29th Sept 70. St. Louis.
3. Do. low pres. Nurse Inspect. - Johnston - Johnston

The Med. Supt. wishes to be seen of the
Asylum. Lady Det^l sup. James - Lancaster
also paid visit visit to male side.

The Inspectors of duty sick.

Male patients to At. at Orches. pm.

Some brother. Esquire & Capt. in consequence
of her mother's illness -

James Lewis & Butterfield off duty etc.

The night attendants male side are
1st Jordan 2 Norden 3 Halseyway
Female side
1st Christian 2 Higg 3 Sewell 4 Myers

Report at 9.30 pm James Adams had.

1875 (30 Days)

22 Wednesday (265-100)

September 22

| | Male | Females | Total |
|-------------------------------|------|---------|-------|
| No of Patients in the Asylum | 821 | 1029 | 1850 |
| " " " At Chapel Hill | 43 | 47 | 90 |
| " " " " " " | 65 | 71 | 136 |
| " " " Employed | 335 | 408 | 743 |
| " " " Sick, in bed or who | | | |
| " " " Leg. Spec. Med. Attend. | 93 | 144 | 237 |
| " " " Pres. & Brity | 145 | 382 | 527 |
| " " " Admitted | " | " | " |
| " " " Discharged | " | " | " |
| " " " Died | 1 | " | 1 |

1586

William Payne At 65 At. Sup. adms. 14th Jan 75.
Bleasby 5th Jan 75. At. Gadsden pres. Johnston

The Med. Supt. wishes to be seen of the
Asylum. Det^l sup. James - Lancaster
also paid visit visit to male side.

Mr. Lecombe has a female leave
about his day as leave.

The Inspectors & Nurse leave off
duty etc.

Male patients to At. at Orches. pm.

52 female patients for a country walk in case of
5 homes.

The night attendants male side are
1st Jordan 2 Norden 3 Halseyway
Female side
1st Christian 2 Higg 3 Sewell
Myers as leave the day

Report at 9.30 pm James Adams had.

23 September

23 Thursday [266-99]

[In Month] 1875

| | Males | Females | Total |
|--|-------|---------|-------|
| No of Patients in the Asylum | 821 | 1049 | 1870 |
| " " " Adm. Charge | 42 | 55 | 97 |
| " " " " " " " | 63 | 40 | 103 |
| " " " Employed | 334 | 408 | 742 |
| " " " Sick, in bed, or otherwise | | | |
| " " " Reg. Spec. Med. Attch ^d | 94 | 134 | 228 |
| " " " Med & Surg | 124 | 387 | 511 |
| " " " Admitted | " | " | " |
| " " " Discharges | " | " | " |
| " " " Died | " | " | " |

The Med. Supt. visited the Sear of his Asylum
 Supt. Francis Lewis Esq. Oct 7th 75

The Inspector Miss Lewis Esq. Oct 7th 75

The highest Attendants Male Sear are
 1st P. P. 2 Norden 3 Kealey
 Female Sear
 1st Christian 2 Pigg 3 Swett 4 Myers
 Report at
 9.30 pm
 J. M. Lambard

" Committee Day "

1875 [29 Days]

24 Friday [267-98]

September 24

| | Males | Females | Total |
|--|-------|---------|-------|
| No of Patients in the Asylum | 821 | 1049 | 1870 |
| " " " Adm. Charge | 59 | 55 | 114 |
| " " " " " " " | 61 | 83 | 144 |
| " " " Employed | 332 | 415 | 747 |
| " " " Sick, in bed, or otherwise | | | |
| " " " Reg. Spec. Med. Attch ^d | 95 | 134 | 229 |
| " " " Med & Surg | 135 | 394 | 529 |
| " " " Admitted | " | " | " |
| " " " Discharges | " | 1 | 1 |
| " " " Died | " | 1 | 1 |

1612

The Med. Supt. visited the Sear of his Asylum
 Supt. Francis Lewis Esq. Oct 7th 75

The Inspector Miss Lewis Esq. Oct 7th 75
 The Medical Superintendent visited the Sear
 of the Asylum - Francis Lewis Esq. Oct 7th 75
 The Inspector Miss Lewis Esq. Oct 7th 75

The highest Attendants Male Sear are
 1st P. P. 2 Norden 3 Hildyway
 Female Sear
 1st Christian 2 Pigg 3 Swett 4 Myers
 Report at
 9.30 pm
 J. M. Lambard

29 September

29 Wednesday [272-83]

[29th Month] 1875

Midwifery Day

| | Males | Females | Tot. |
|--|-------|---------|------|
| No of patients in the Asylum | 820 | 1046 | 1866 |
| " " " At. Chapel Hill | 38 | 57 | 95 |
| " " " " " " " " | 58 | 71 | 129 |
| " " " " " " " " | 327 | 420 | 747 |
| " " " Sick, in bed, or w/o | 98 | 127 | 225 |
| " " " Reg. Spec. Med. Attch ^d | 144 | 204 | 348 |
| " " " Admitted | 1 | 1 | 2 |
| " " " Discharged | 2 | 2 | 4 |
| " " " To Pri. | | | |

The Med. Supt. visited both sides of the
Asylum - Friday - Detached Supl. Grimmer
Levy Smith & Co.

Males patients & Attendants at
Cricket game

Admission for patients of this Asylum in the
Evening was attended by Males 178. Fem. 181 No. 359
Admitted

One Male & One female patient from Cambridge
1822 Discharged

Sarah Edmunds St. Geo. in Care of Rev. G. Munro
4th Regt. Chesham St. Geo.

52 per cent. for a County work in case of 5 cases.
The Inspector - Males. Lewis. & Harkness appointed.

The night Attendants Males were
1st Porter 2 Norden 3 Hardyway
1st Drugg 2 Lewett 3 Myers
Christian of duty

Report at
4.30 pm
John Allan M.D.

1875 (30 Days)

30 Thursday [273-92]

September 30

Division of the 10th Base

| | Males | Females | Tot. |
|--|------------|---------|------|
| No of patients in the Asylum | 820 | 1047 | 1867 |
| " " " At. Chapel Hill | 38 | 58 | 96 |
| " " " " " " " " | No Service | | |
| " " " " " " " " | 326 | 415 | 741 |
| " " " Sick, in bed, or w/o | 98 | 133 | 231 |
| " " " Reg. Spec. Med. Attch ^d | 149 | 385 | 534 |
| " " " Admitted | 2 | 1 | 3 |
| " " " Discharged | 1 | | 1 |
| " " " To Pri. | 1 | | 1 |

155
Disch
Mrs Gattrell 42 D. Wd. adur. 26th Dec: 70.
Strand 3-25 pm. prev. At. Brett. Bronch. pneumonia

The Med. Supt. visited the whole Asylum
Lucy Detached Supl. Grimmer. Levy Smith & Co.

Sub-Committee Messrs G. Carter. Lewis
& Hyman visited the Inspector of duty etc.
Males Lewis & Harkness

Admitted
1 Male patient from St. Geo. 1st Regt. Peninsular
1 D. 1 female " St. George's Lunatic

Discharged
Geo. Munro in Care of J. Brantshaw St. Geo. 1st Regt. Peninsular

Non-patients & Att. of cricket game

The night Attendants Males were
1st Porter 2 Norden 3 Hardyway
1st Christian. 2 Drugg 3 Myers

Report at
4.30 pm
John Allan M.D.

3 October

3 Sunday - 19 after Trinity [276-89]

[16th Month] 1875

| | Male | Female | Total |
|---------------------------------|------|--------|-------|
| No of Patients in the Asylum | 816 | 1047 | 1863 |
| " " " At. Chapin Ave | 119 | 216 | 335 |
| " " " " " " | 184 | 252 | 436 |
| " " " " " " | 164 | 199 | 363 |
| " " " Lock. in bet. C. & W. Co. | | | |
| " " " " " " | 99 | 131 | 230 |
| " " " " " " | 146 | 405 | 551 |
| " " " Admitted | " | " | " |
| " " " Discharged | " | " | " |
| " " " " " " | 1 | " | 1 |

871.
 Miss Ford Sat 33 St. Inf. adu: 5 Dec 71
 St. Olavs 7.5 pm per: At. Madman. Epri: Schmidt.
 The Medical Superintendent visits the
 Ladies of the Asylum during Court 7⁰⁰
 None Sick of duty ill.

The Night Attendants Male Sick are
 1st Porter 2 Norden 3 Hardyway
 Female Sick
 1st Christian 2 Higgy 3 Bennett 4 Myers
 Report at 9.30 pm James Adams M.D.

1875 [31 Days]

4 Monday [277-89]

October 4

| | Male | Female | Total |
|---------------------------------|------|--------|-------|
| No of Patients in the Asylum | 816 | 1047 | 1863 |
| " " " At. Chapin Ave | 58 | 53 | 111 |
| " " " " " " | 64 | 53 | 117 |
| " " " " " " | 284 | 415 | 702 |
| " " " Lock. in bet. C. & W. Co. | | | |
| " " " " " " | 99 | 125 | 227 |
| " " " " " " | 136 | 409 | 545 |
| " " " Admitted | " | " | " |
| " " " Discharged | " | " | " |
| " " " " " " | " | " | " |

The Medical Superintendent visits the
 Ladies of the Asylum - Laundry & kitchen
 7⁰⁰
 None Sick of duty ill
 At James 20 m. take away on
 duty this morning

The Night Attendants Male Sick are
 1st Porter 2 Norden 3 Hardyway
 Female Sick
 1st Christian 2 Higgy 3 Bennett 4 Myers
 Report at 9.30 pm James Adams M.D.

5 October

5 Tuesday [278-87]

[10th Month] 1875

1875 [31 Day]

6 Wednesday [279-88]

October 6

5-1/2 Oct 1875.
 Sir I respectfully request
 to resign my Situation, as an
 Attendant of the Asylum
 for the purpose of bettering
 my position to leave this
 day Month.

| Male | Female | Total |
|------|--------|-------|
| 816 | 1047 | 1863 |
| 36 | 53 | 89 |
| 62 | 70 | 132 |
| 302 | 416 | 718 |
| 102 | 130 | 232 |
| 130 | 403 | 533 |
| | | |
| | | |
| | | |

I beg to remain Sir
 Yours obed^t Servant
 William Drett (you)

At 1 P.M. 1875

The highest Attendants Male Sex are
 1st Pistor 2 Norden 3 Hardyway
 Female Sex
 1st Chutkan 2 Hogg 3 Swett 4th Myers
 Respects
 9.30 pm
 James Hancock

| No of Patients in the Asylum | Male | Female | Total |
|------------------------------|------|--------|-------|
| At the Asylum | 816 | 1047 | 1863 |
| At the Asylum | 48 | 54 | 102 |
| At the Asylum | | | |
| At the Asylum | 334 | 416 | 752 |
| At the Asylum | | | |
| At the Asylum | 99 | 120 | 219 |
| At the Asylum | 134 | 387 | 521 |
| At the Asylum | | | |
| At the Asylum | | | |
| At the Asylum | | | |

The Medicine Dept. has been
 the Asylum - Lady. Attached Sup. Services.
 Acting Comd. Dec

A Bill for patients of the Asylum in the Asylum
 was introduced by Mr. 1875 - Number 116 Total 374

Male patients & Attendants at present time
 54 female patients in care of 5 Nurses for a Country
 walk in the afternoon.

P. O. post tickets
 No money served for his Sick today.
 None sent off duty Sick.

The highest Attendants Male Sex are
 1st Crandly 2 Norden 3 Hardyway
 Female Sex
 1st Chutkan 2 Swett 3 Hogg
 Myers off duty.
 Respects
 9.30 pm
 James Hancock

13 October

13 Wednesday [286-79]

[1867 Month] 1875

| | Male | Female | Total |
|-------------------------------|------------|--------|-------|
| No. of Patients in the Asylum | 815 | 1047 | 1862 |
| At Chapel Hill | 45 | 52 | 97 |
| At | No Service | | |
| Employed | 332 | 413 | 745 |
| Locks in bed or who lie | | | |
| Gen. spec. from letters | 98 | 127 | 225 |
| Not in bed | 124 | 409 | 533 |
| Admitted | | | |
| Discharged | 1 | | 1 |
| Deaths | | | |

The Medical Superintendent visits the Asylum, Long Point, N.Y. on Sunday being

Male patients & Attendants at fortification
 32 female patients for a County work
 in his afternoon in case of 5 Nurses.

Advance for patients of both sexes
 in the evening from 1875. Male 117 Female 118.
 \$386. 13th Oct 75
 Geo. Winter & Sons to care of Hunt for R.O.

See removed letter from the
 Ministry

The height Attendants male side are
 1st Porter 2 Norden 3 Hardyway
 female side
 1st + 2 Mygg 3 Sewell 4 Myers

Christina on
 leave

James Seaman had

1875 [21 Days]

14 Thursday [287-78] >

October 14

| | Male | Female | Total |
|-------------------------------|------|--------|-------|
| No. of Patients in the Asylum | 816 | 1047 | 1863 |
| At Chapel Hill | 40 | 51 | 91 |
| At | 1st | 35 | 64 |
| Employed | 331 | 413 | 744 |
| Locks in bed or who lie | | | |
| Gen. spec. from letters | 99 | 127 | 226 |
| Not in bed | 141 | 400 | 541 |
| Admitted | 2 | | 2 |
| Discharged | 1 | | 1 |
| Deaths | | | |

The Medical Superintendent visits the
 Asylum, Long Point, N.Y. on Sunday being
 1st Porter & Accompaniment
 Superintendent the morning

He had kept bed to time as
 Asylum business in the afternoon.
 Had Mr W. C. from up duty
 Admitted

2 Male patients from Westchester
 143
 Joseph Anderson & 13th Oct 75
 Discharged
 Joseph Anderson & 13th Oct 75
 Discharged
 Miss Betts, Nurse & 1st Nurse
 Bed fast till 8 P.M.
 Nurse Rumbarger not returned
 from leave
 All Nurses 10.10 late 1st at
 night

The height Attendants male side are
 1st Porter 2 Norden 3 Hardyway
 female side
 1st Christian 2 Mygg 3 Sewell 4 Myers

Report at
 9.30 pm

James Seaman had

15 October

15 Friday (289-77)

[10th Month] 1875

| | Males | Females | Total |
|---------------------------------|-------|---------|-------|
| No of patients in the Asylum | 816 | 1047 | 1863 |
| " " " At the Chapel Hill | 56 | 54 | 110 |
| " " " " " " " | 45 | 71 | 116 |
| " " " Employed | 330 | 411 | 741 |
| " " " Sick, in bed, or to be so | | | |
| " " " Spec. Med. Attention | 93 | 128 | 221 |
| " " " (M) & (F) only | 141 | 386 | 527 |
| " " " Admitted | | | |
| " " " Discharged | | | |
| " " " Died | | | |

The Medical Superintendent writes to the
 Letter of the Asylum Surgeon to the Hon. Secretary
 Selects of the Asylum, Ramona, Aug. 1875

Had At. Con. to the Asylum, etc.

No sign of fever from the Asylum today.

None Admitted of duty etc.

None Discharged of duty etc. at 10.00 am from yesterday
 leave. Stating that the Medical Officer of the Asylum from
 Ramona, B2: that the Stages were present in the Asylum
 all night

The Asylum were here about the day
 of leave

The Night Attendants Male were
 1st J. P. 2 N. D. 3 H. W. 4 J. S.
 1st 2 C. M. 3 M. J. 4 M. J.
 Lowell of duty

Report at 9.30 pm John A. A. M. D.

1875 [11 Days]

16 Saturday (289-76)

October 16

| | Males | Females | Total |
|---------------------------------|-------|---------|-------|
| No of patients in the Asylum | 813 | 1046 | 1859 |
| " " " At the Chapel Hill | 57 | 53 | 110 |
| " " " " " " " | 52 | 69 | 121 |
| " " " Employed | 332 | 411 | 743 |
| " " " Sick, in bed, or to be so | | | |
| " " " Spec. Med. Attention | 97 | 128 | 225 |
| " " " (M) & (F) only | 142 | 398 | 540 |
| " " " Admitted | | | |
| " " " Discharged | | | |
| " " " Died | | | |

1633
 Recd. from Mr. J. S. Sup. at 11.00 am. 31. Oct. 75. St. Louis.
 1.45 pm p.m. At. Hill. Special. Exhaust
 100
 James Mason At. no. 17. Sup. at 17 Feb. 75. St. Louis.
 2.30 pm p.m. At. Hill. Special. Exhaust
 534
 John Hamman At. 33. At. Sup. at 24 April 71
 Stand. 5.45 pm p.m. At. Hill. Gen. p.m. Exhaust

The Med. Sup. Mr. W. S. of Asylum here
 Dr. J. S. M. D. of duty etc.
 The Asylum were here about the
 day of leave. At. Hill. Exhaust of
 duty etc. 22 Discharged in a County
 back in case of "P. S. M. D. of duty etc." Exhaust
 + 20 Discharged in case of "P. S. M. D. of duty etc."

None Admitted of duty Sick.
 Jackson of duty etc.
 1744
 John A. M. D. of duty etc. in case of No. 1
 with "P. S. M. D. of duty etc."

The Night Attendants Male were
 1st J. P. 2 N. D. 3 H. W. 4 J. S.
 1st 2 C. M. 3 M. J. 4 M. J.

Report at 9.30 pm John A. A. M. D.

17 October

17 Sunday—21 after Trinity [200-75]

[10th Month] 1875

| | Males | Females | Total |
|--------------------------------|-------|---------|-------|
| No. of patients in the Asylums | 813 | 1046 | 1859 |
| " " " " " " " " " " " " | 132 | 242 | 374 |
| " " " " " " " " " " " " | 154 | 231 | 385 |
| " " " " " " " " " " " " | 160 | 198 | 358 |
| " " " " " " " " " " " " | 91 | 128 | 219 |
| " " " " " " " " " " " " | 129 | 414 | 543 |
| " " " " " " " " " " " " | " | " | " |
| " " " " " " " " " " " " | " | " | " |
| " " " " " " " " " " " " | " | " | " |

The Med. Supt. writes to the Secy of the Asylums
 Petachon Infy's / Graves Army Conts & c.

The A. L. O. from Secy about in letter

A several patients in the Female
 Asylum to-day from Dr. Williams' Pills

The Night Attendants Male Secy are
 1st postler 2 Norden 3 Hawleyway
 Female Secy
 1st Christian 2 Pegg 3 Swett 4 Myers

Report at
 9.30 p.m.

John Hancock

1875 [31 Days]

18 Monday [291-74]

October 18

| | Males | Females | Total |
|--------------------------------|-------|---------|-------|
| No. of patients in the Asylums | 814 | 1046 | 1860 |
| " " " " " " " " " " " " | 55 | 56 | 111 |
| " " " " " " " " " " " " | 33 | 50 | 83 |
| " " " " " " " " " " " " | 331 | 411 | 742 |
| " " " " " " " " " " " " | " | " | " |
| " " " " " " " " " " " " | 85 | 125 | 210 |
| " " " " " " " " " " " " | 130 | 405 | 535 |
| " " " " " " " " " " " " | 1 | " | 1 |
| " " " " " " " " " " " " | " | " | " |
| " " " " " " " " " " " " | " | " | " |

Concerning patients being sent to Station by Asylums
 Name Jackson requested.

The Med. Supt. writes to the Secy of the
 Asylums. Encl. Oct. 17. Graves Army Conts & c.
 Miss Smith Head. Att. to Secy of the Asylums
 Order for the office of Supt. Mrs. Mary Anne Supt.
 The Secy writes to the R. C. patients.
 Name Annan of duty Secy.

The Night Attendants Male Secy are
 1st postler 2 Norden 3 Hawleyway
 Female Secy
 1st Christian 2 Pegg 3 Swett 4th Myers

Report at
 9.30 p.m.

John Hancock

19 October

19 Tuesday [299-73]

[10th Month] 1875

| | Males | Females | Total |
|-----------------------------------|-------|---------|-------|
| No of Patients in the Asylum | 814 | 1046 | 1860 |
| " " " At the Chapel Hill | 24 | 54 | 91 |
| " " " " " " " " " " | 64 | 60 | 124 |
| " " " Employed | 330 | 413 | 743 |
| " " " Sick, in bed, or who | | | |
| " " " Genl Spec. Hosp. Attendants | 99 | 139 | 238 |
| " " " Med. & Surg. | 137 | 308 | 445 |
| " " " Admitted | " | " | " |
| " " " Discharged | " | " | " |
| " " " Died | " | " | " |

The Med. Supt. visits the whole Asylum
Lucy Sumner / between 11:00 AM & 12:00 PM

Males Patients - 3 Attendants of police for
Miss Sumner of duty etc.

The night Attendants Male Lices are
1st Porter. 2 Norden. 3 Hardyway
1st Christian 2 Higgin. 3 Sewell. 4 Myers
Female Lices

Report at
9:30 pm

Jane Seaman

1875 [31 Days]

20 Wednesday [298-73]

October 20

| | Males | Females | Total |
|-----------------------------------|-------|---------|-------|
| No of Patients in the Asylum | 814 | 1046 | 1860 |
| " " " At the Chapel Hill | 45 | 53 | 100 |
| " " " " " " " " " " | 60 | 50 | 110 |
| " " " Employed | 309 | 414 | 723 |
| " " " Sick, in bed, or who | | | |
| " " " Genl Spec. Hosp. Attendants | 88 | 128 | 216 |
| " " " Med. & Surg. | 141 | 382 | 523 |
| " " " Admitted | " | " | " |
| " " " Discharged | " | " | " |
| " " " Died | " | " | " |

The Medical Superintendent visits both sides
of the Asylum. Lucy 1:30 PM up Sumner and Coats
4:00 PM

St. John's Blomley: Quarantine visits the
Asylum and their patients
Miss Sumner / Mackin of duty etc.

The night Attendants Male Lices are
1st Porter. 2 Norden. 3 Hardyway
1st Christian 2 Higgin. 3 Sewell. 4 Myers
Female Lices

Report at
9:30 pm

Jane Seaman

21 October

21 Thursday [294-71] c

[10th Month] 1875

| | Male | Female | Total |
|-------------------------------|------|--------|-------|
| No. of patients in the Asylum | 814 | 1026 | 1880 |
| " " " At Chapel Hill | 38 | 64 | 102 |
| " " " " " " " " " " " " | 68 | 80 | 148 |
| " " " Employed | 305 | 412 | 717 |
| " " " Sick in bed or whole | | | |
| " " " " " " " " " " " " | 89 | 130 | 217 |
| " " " " " " " " " " " " | 147 | 390 | 537 |
| " " " Admitted | " | " | " |
| " " " Discharged | " | " | " |
| " " " To trial | " | " | " |

The Medical Superintendent visited the sick of this Asylum Sunday Dec 19th Sup. James being absent & Co. F. to visit to town in the afternoon on Asylum business.
 Some Anniversary party rec'd also.
 Misses Sewell & Hughes from 3 pm

The Night Attendants Male Side are
 1st Porter 2 Norden 3 Hardyway
 female Side
 1st Christian 2 Hogg 3 Sewell 4 Myers
 Report at 9.30 pm
 James Latham M.D.

1875 [11 Days]

22 Friday [295-70]

October 22

| | Male | Female | Total |
|-------------------------------|------|--------|-------|
| No. of patients in the Asylum | 814 | 1046 | 1860 |
| " " " At Chapel Hill | 53 | 66 | 121 |
| " " " " " " " " " " " " | 30 | 81 | 111 |
| " " " Employed | 315 | 413 | 728 |
| " " " Sick in bed or whole | | | |
| " " " " " " " " " " " " | 91 | 129 | 220 |
| " " " " " " " " " " " " | 134 | 408 | 542 |
| " " " Admitted | " | " | " |
| " " " Discharged | " | " | " |
| " " " To trial | " | " | " |

The Medical Superintendent visited the whole Asylum Sunday Dec 19th Sup. being absent & Co.
 Mr. Mr. Madock gave their Entertainment in the Evening given Attendance by 283 Male and 250 female patients & 60 from Massachusetts Prison &c.
 Some Anniversary party Sat.

The Night Attendants Male Side are
 1st Porter 2nd Norden 3rd Hardyway
 female Side
 1st Christian 2 Hogg 3 Sewell 4 Myers
 Report at 9.30 pm
 James Latham M.D.

23 October

23 Saturday (296-69)

(10th Month) 1875

| | Males | Females | Total |
|--------------------------------|-------|---------|-------|
| 110 of patients in the Asylum | 814 | 1053 | 1867 |
| " " " At. Chapin Ave | 57 | 53 | 104 |
| " " " " " " " | 65 | 57 | 122 |
| " " " " Duploye | 308 | 415 | 724 |
| " " " " Lock, in bed or who | | | |
| " " " " Leg. Spec. Med. Alt. 3 | 90 | 147 | 237 |
| " " " " West 1/2 only | 142 | 397 | 539 |
| " " " " Admitted | " | 7 | 7 |
| " " " " Discharge | " | " | " |
| " " " " To Pri. | " | " | " |

The Medical Superintendent writes to the Secy of the Asylum - Secy West 1/2 Sup. James 1st in G. Female Ward. The patients about 100 in number have been suffering severely since yesterday from influenza & sickness.

7 female patients from St. Lawrence's Lunatic Hospital arrived about 4 p.m. St. Lawrence's usually send their patients in Saturday afternoon.

None Admitted

None Admitted & patients of patients left.

The Assistant, Mr. M. L. Lee about ten to morning on leave

The night Attendants Male Side are
1st Porter 2 Norden 3 Hardyway
1st Christian 2 Mogg 3 Hewitt 4 Myers

Report at 9.30 p.m. J. M. L. Lee

1875 (31 Days)

24 Sunday—22 after Trinity (297-68)

October 24

| | Males | Females | Total |
|--------------------------------|-------|---------|-------|
| 110 of patients in the Asylum | 814 | 1053 | 1867 |
| " " " At. Chapin Ave | 143 | 222 | 365 |
| " " " " " " " | 175 | 245 | 420 |
| " " " " Duploye | 165 | 199 | 364 |
| " " " " Lock, in bed or who | | | |
| " " " " Leg. Spec. Med. Alt. 3 | 90 | 146 | 236 |
| " " " " West 1/2 only | 153 | 407 | 560 |
| " " " " Admitted | " | " | " |
| " " " " Discharge | " | " | " |
| " " " " To Pri. | " | " | " |

The Medical Superintendent writes to the Secy of the Asylum. James Lee's Cont. Patients of West 1/2 in G. Female. 15 patients were in bed, suffering from great prostration - influenza & sickness. yesterday. 40 patients died not patients of disease from the same cause or from influenza

None Admitted & patients of patients left

None Admitted & patients of patients left

The night Attendants Male Side are
1st Porter 2 Luthersland 3 Hardyway
1st Christian 2 Mogg 3 Hewitt 4 Myers

Report at 9.30 p.m. J. M. L. Lee

25 October

25 Monday [298-67]

[10th Month] 1875

| | Males | Females | Total |
|-------------------------------|-------|---------|-------|
| No of Patients in the Asylum | 814 | 1053 | 1867 |
| " " " Mt. Clapton Asy | 53 | 64 | 117 |
| " " " " " " " | 43 | 50 | 93 |
| " " " Employed | 330 | 413 | 743 |
| " " " Sick, in bed or 10 ho | | | |
| " " " Reg. Spec. Men Admitted | 89 | 131 | 220 |
| " " " (Males) Disch. | 161 | 407 | 568 |
| " " " Admitted | " | " | " |
| " " " Discharged | " | " | " |
| " " " Died | " | " | " |

The Medical Superintendent writes to the Ladies of the Asylum - Lady, Oct. 27. Inf. Graves being Oct 27.

Males Patients & Attendants at Justice for Name of the Asylum, Barracks, & portions of duty etc. & more Humane tree 10 30 One.

Rhoda Scott patient in B: feet & sustains part. neck of femur. See Cadwallo's Book.

The night Attendants Male Live are 1st. phobin. 2. Norden. 3. Hazelyway Female Live 1st. Christian 2. Mogg. 3. Lewett. 4. Myers

Report at 9.30 pm John Adams Kid

1875 [31 Days]

26 Tuesday [299-68]

October 26

| | Males | Females | Total |
|-------------------------------|-------|---------|-------|
| No of Patients in the Asylum | 814 | 1053 | 1867 |
| " " " Mt. Clapton Asy | 55 | 52 | 107 |
| " " " " " " " | 61 | 53 | 114 |
| " " " Employed | 334 | 428 | 762 |
| " " " Sick, in bed or 10 ho | | | |
| " " " Reg. Spec. Men Admitted | 96 | 135 | 231 |
| " " " (Males) Disch. | 150 | 398 | 548 |
| " " " Admitted | " | " | " |
| " " " Discharged | " | " | " |
| " " " Died | " | " | " |

The Med. Supt. writes to the Ladies of the Asylum - Lady, Oct. 27. Inf. Graves being Oct 27.

Males Patients & Attendants at Justice for Name of the Asylum, Barracks, & portions of duty etc. & more Humane tree 10. One. Tree into clock 4:45 from 10:10. out of order. Such & others for repairs.

The night Attendants Male Live are 1st. phobin. 2. Norden. 3. Hazelyway Female Live 1st. Christian 2. Mogg. 3. Lewett. 4. Myers

Report at 9.30 pm John Adams Kid

27 October

27 Wednesday [300-63]

[10th Month] 1875

1875 [31 Days]

28 Thursday [301-64]

Off. October 28

| | Male | Females | Total |
|-------------------------------|------|---------|-------|
| No of Patients in the Asylums | 813 | 1053 | 1866 |
| " " " At. Chapel Hill | 48 | 53 | 101 |
| " " " " " " | 60 | 49 | 109 |
| " " " Employment | 311 | 416 | 727 |
| " " " Sick, in bed or who lie | | | |
| " " " Spec. Med. Attention | 93 | 130 | 223 |
| " " " Admitted | 151 | 408 | 559 |
| " " " Discharged | | | |
| " " " To die | 1 | | 1 |

| | Male | Females | Total |
|-------------------------------|------------|---------|-------|
| No of Patients in the Asylums | 813 | 1053 | 1866 |
| " " " At. Chapel Hill | 42 | 54 | 96 |
| " " " " " " | No Service | | |
| " " " Employment | 334 | 417 | 751 |
| " " " Sick, in bed or who lie | | | |
| " " " Spec. Med. Attention | 97 | 130 | 227 |
| " " " Admitted | 161 | 393 | 554 |
| " " " Discharged | | | |
| " " " To die | | | |

1057
 Died
 Francis May set 75 At. Sup. adu. 16th Oct. 72. St. Loo
 & spec. pleu. At. Glaucoma. Epilepsy febrile behaviour.

The Madame Sept. visits the home of the
 Asylums. ~~and~~ James Aug. Emb. 7th & 10th attend
 patient dance in the evening. Mother of the
 Resistant being present.

A Dinner for patients of both houses
 in the evening. Nov. Attention by Mad. 15th. Prud. 20th.

James Hawkins party sick

The night Attendants Male Side are
 1st p. Hogg 2 Norden 2 Hawkey
 1st 12. Hogg 3 South 4 Myers
 female Side
 situation of party
 Report at 9.30 pm
 James Hawkins

The Madame Sept. visits the whole Asylums
 Lady. Detention by 1st James Aug. Emb. 7th

Nurse Hawkins. Speaking. 1st Relief of duty sick
 Nurse H. Allen did not return from day's leave
 till midnight
 Nurse S. Allen. 9 M. late Oct 8 at night

The night Attendants Male Side are
 1st p. Hogg 2 Norden 3 Hawkey
 1st Christian 2 13 Hogg 4 Myers
 female Side
 situation of duty
 Report at 9.30 pm
 James Hawkins

31 October

31 Sunday—23 after Trinity (304-61)

[30th Month] 1875

| | Males | Females | Tot |
|--------------------------------|-------|---------|------|
| No of Patients in the Asylum | 812 | 1032 | 1844 |
| " " " At Chapel Hill | 139 | 233 | 372 |
| " " " " " " | 170 | 242 | 412 |
| " " " Employed | 162 | 196 | 358 |
| " " " Sick, in bed, or who lie | | | |
| " " " June Spec. Med. Attch. 5 | 94 | 129 | 223 |
| " " " (Not in duty) | 148 | 417 | 565 |
| " " " Admitted | " | " | " |
| " " " Discharged | " | " | " |
| " " " To Trial | " | " | " |

2/6 paid A woman the patient who escaped last evening from the bed^d Sup. has brought back this woman from Red Hill by Sgt. and by police who found her wandering in Red Hill about 11 30 last night. She has the station for the night. The next Sup. tickets both sides of the Asylum Det^d Sup. General being Cont. 4th The W. M. O. - female case about the day. Name Eagle of duty Lick. + Name Hawthorn too 10. Sec. At Conway 9 M. late returning to the Asylum.

The next Attendants Male Side are
 1st post 2 Norden 3 Hardyway
 Female Side
 1st Christian 2 Hogg 3 Hewitt 4 Myers
 Repd at 9.30 pm
 James Sawchick

1875 [30 Days]

1 Monday (305-60)

November 1

All Notes. See Holiday Table, page 2

| | Males | Females | Tot |
|--------------------------|-------|---------|------|
| Catechism Asylum | 811 | 1032 | 1843 |
| Surry | 371 | 46 | 100 |
| " | 57 | 46 | 103 |
| Nov 1 st | 323 | 413 | 736 |
| J ⁿ Adam | | | |
| His | 94 | 130 | 224 |
| Attendant Fanny | 143 | 418 | 561 |
| Ball wishes most respect | 1 | | 1 |

Sully to resign Over Education at Asylum in the above Asylum giving the usual month's notice from this date Nov 1st

Your Obedient Servant Fanny Bassett
 Name Eagle of duty Lick too. 10. Sec.
 Name Swett 20. Sec late 10th from afternoon

The next Attendants Male Side are
 1st post 2 Norden 3 Hardyway
 Female Side
 1st Christian 2 Hogg 3 Swett 4 Myers.
 Repd at 9.30 pm
 James Sawchick

6 November

6 Saturday (310-55)

[11th Month] 1875

| No. of Patients in the Asylum | Males | Females | Total |
|-------------------------------|-------|---------|-------|
| 809 | 1049 | 1858 | |
| At. Claspia Sea | 57 | 54 | 111 |
| " " " " " | 43 | 70 | 113 |
| " " " " " | 331 | 416 | 747 |
| Lock, in best or who te. | | | |
| Spec. Spec. Man. (1875) | 89 | 139 | 228 |
| " " " " " | 146 | 406 | 552 |
| " " " " " | 1 | " | 1 |
| " " " " " | " | " | " |
| " " " " " | 1 | 1 | 2 |

1339
 Mary McCann Ad 78. 73. Sup. adu. 22 Nov. 73 Lambeth.
 5-55 pm. plor. Nym. Tamara. Lucia D'Arcy
 1526
 John Chapman Ad 59. Ad. Sup. adu. 4th Dec. 74 Marylebone
 4 pm. plor. At. Claspia. Richard Epi

The Med. Sup. Visited the Loc. of the
 Asylum, Lucy Det. Sup. Vis. Count. 22nd Dec. 74
 Made patient & At. at fort. base. pen

The A. M. O. made his about his day.

1719
 Admitted in absence of Med. Sup.
 Robert Barber from Westminster. being reported as Cert. of
 as Lunatic in place in 14 for Special Case. F. M. T. G. M.
 to K. O. to return at once

The night Attendants Male Locs are
 1st John 2 Norden 3 Hareway
 Female Locs
 1st Christian 2 Nigg 3 Sewell 4 Myers

Report at 9:30 pm James L. L. L.

1875 (30 Days)

7 Sunday - 24 after Trinity (311-54)

November 7

| No. of Patients in the Asylum | Males | Females | Total |
|-------------------------------|-------|---------|-------|
| 809 | 1049 | 1858 | |
| At. Claspia Sea | 125 | 226 | 351 |
| " " " " " | 163 | 234 | 397 |
| " " " " " | 161 | 199 | 360 |
| Lock, in best or who te. | | | |
| Spec. Spec. Man. (1875) | 88 | 127 | 215 |
| " " " " " | 143 | 315 | 458 |
| " " " " " | " | " | " |
| " " " " " | " | " | " |
| " " " " " | " | " | " |

The Med. Sup. Visited the Loc. of the
 Asylum. Det. Sup. Vis. Count. 22nd Dec. 74
 Made. u. o. made his about his day.

No. sent or pepper in 13. pm. Back for Lucia
 Claspia. 9. 30. Det. Sup. Vis. Count. 22nd Dec. 74
 Made. u. o. made his about his day.

The night Attendants Male Locs are
 1st John 2 Norden 3 Hareway
 Female Locs
 1st Christian 2 Nigg 3 Sewell 4 Myers

Report at 9:30 pm James L. L. L.

8 November

8 Monday [312-53]

[11th Month] 1875

Cambridge Term divided at noon

| | Males | Females | Total |
|--|-------|---------|-------|
| No of Patients in the Asylums | 809 | 1048 | 1857 |
| " " " At. Clapnet Ave | 54 | 59 | 113 |
| " " " " " " " " | 62 | 50 | 112 |
| " " " Employed | 336 | 416 | 742 |
| " " " Sick in bed, or who la. | | | |
| " " " Reg. spec. Med. Attan ^d | 84 | 129 | 213 |
| " " " Med. Brig | 133 | 406 | 539 |
| " " " Admitted | | | |
| " " " Discharged | | | |
| " " " Died | | 1 | 1 |

355

Station Post. 4th 73 Is. Dep. adun 8th Feb. 77 St George
5-35. Am. pler. Name Myers. Lemu & Gray

The Medical Dept. Victoria both sides of
the Asylums - Lemu. Betelous. Dep. Grama
and 2nd 700

Major Patient & Attendants of footmen
per

The Regt. Attendants made List are
1st Foster 2 Norton 3 Hardaway
1st Christian 2 Megy 3 Lewett 4 Bigg
1st Christian 2 Megy 3 Lewett 4 Bigg
1st Christian 2 Megy 3 Lewett 4 Bigg

Report of 9. 20 per James Macmillan

Cal. Let. Soc.

1875 [30 Days]

9 Tuesday [313-53]

November 9

1875 [30 Days] The Union from May 1875 to November 1875
Price of Water here 641. See Holiday Table, page 2

Beethoung & 20 per
M. D. W.

| | Males | Females | Total |
|--|-------|---------|-------|
| No of Patients in the Asylums | 809 | 1048 | 1857 |
| " " " At. Clapnet Ave | 36 | 54 | 90 |
| " " " " " " " " | 60 | 61 | 121 |
| " " " Employed | 332 | 427 | 759 |
| " " " Sick in bed, or who la. | | | |
| " " " Reg. spec. Med. Attan ^d | 92 | 140 | 232 |
| " " " Med. Brig | 144 | 406 | 550 |
| " " " Admitted | | | |
| " " " Discharged | | | |
| " " " Died | | | |

The Med. Dept. Victoria the whole Asylums
Lem. Dep. Dep. Grama being Cont. 700

The Regt. Attendants made List are
1st Foster 2 Norton 3 Hardaway
1st Christian 2 Megy 3 Lewett 4 Bigg
1st Christian 2 Megy 3 Lewett 4 Bigg
1st Christian 2 Megy 3 Lewett 4 Bigg

Report of 9. 30 per James Macmillan

12 November

12 Friday [316-49]

[11th Month] 1875

| | Male | Female | Total |
|------------------------------|------|--------|-------|
| No of patients in the Asylum | 819 | 1029 | 1868 |
| " " " Mr. Cooper & Co | 48 | 54 | 102 |
| " " " " " " | 571 | 72 | 126 |
| " " " " " " | 332 | 417 | 749 |
| " " " " " " | 93 | 447 | 222 |
| " " " " " " | 139 | 416 | 554 |
| " " " " " " | " | " | " |
| " " " " " " | " | 1 | 1 |
| " " " " " " | 1 | 1 | 2 |

1620
 Am. Leader - 76 Dr. Inf. adm. 18 Jan. 75
 1-15. Am. p. Mr. M. M. G. L. Dec. 29. 9. 1875
 William Green - 11. 25. Am. p. Mr. M. M. G. L. Dec. 29. 9. 1875
 St. Davin - 11. 25. Am. p. Mr. M. M. G. L. Dec. 29. 9. 1875

The Medical Dept. visits the cases of the
 Asylum - 9. 30. Am. p. Mr. M. M. G. L. Dec. 29. 9. 1875

1715
 Am. Horley - 12. Chelms. local violent
 in case of Mr. O. & M. M.

The Case of Mr. L. about the day

The Night Attendants Male Side are
 1st Porter 2 Norden 3 Hardyway
 1st Christian 2 Hogg 3 Sewett 4 Myers

Report at
 9. 30 p.m. James Macanhead

1875 [20 Days]

13 Saturday [317-48]

November 13

| | Male | Female | Total |
|----------------------------------|------|--------|-------|
| No of Patients: the N. I. | 818 | 1029 | 1867 |
| Robert Brothers 1719 | 57 | 54 | 108 |
| Mrs. account John Asylum from | 59 | 73 | 132 |
| Westminster hospital. in the 6th | 320 | 419 | 759 |
| November into the Asylum in | 90 | 130 | 220 |
| the order of admission from | 146 | 415 | 561 |
| West hospital in the Asylum | 1 | " | 1 |
| West Melancholeia; it is further | " | " | " |

states that he has taken
 the cases of the
 of admission
 the cases of the
 the cases of the
 the cases of the

The Night Attendants Male Side are
 1st Porter 2 Norden 3 Hardyway
 1st Christian 2 Hogg 3 Sewett 4 Myers

Report at
 9. 30 p.m. James Macanhead

14 November

14 Sunday—25 after Trinity (318-47)

[11th Month] 1875

| No of patients in the Asylum | Males | Females | Total |
|------------------------------|-------|--------------------|-------|
| 817 | 1829 | 1866 | |
| At. Clarke Stm | 138 | 218 | 356 |
| Do | 167 | 234 | 401 |
| Employed | 154 | 199 | 353 |
| Sick in bed or who is | | | |
| Spec. from At. Clarke Stm | 94 | 475 221 | |
| Do 1 to 4 | 142 | 410 | 552 |
| Admitted | " | " | " |
| To Belgrave | " | " | " |
| Do | 1 | " | 1 |

1452

Office

Guguy Lambert At 60 At Sup. adms 17 to Sup. 74
Blombury 11. Am. pres. At. John. Kin. Ch. Branch
Employers

The Med. Supt. writes to the Secy of the
Asylum Aug. 21st 1875

None as pay of duty sick

The Med. Supt. writes to the Secy of the
Asylum Aug. 21st 1875

The Reg. At. At. At. male Secy are
1st J. P. 2 Norden 3 Hardyway
Female Secy
1st Christian 2 Hagg 3 Lewett 4 Myers

Report at
9.30 pm

John. Adams

1875 (30 Days)

15 Monday (319-46)

November 15

| No of patients in the Asylum | Males | Females | Total |
|------------------------------|-------|---------|-------|
| 817 | 1829 | 1866 | |
| At. Clarke Stm | 46 | 57 | 103 |
| Do | 51 | 50 | 101 |
| Employed | 328 | 419 | 747 |
| Sick in bed or who is | | | |
| Spec. from At. Clarke Stm | 93 | 132 | 225 |
| Do 1 to 4 | 141 | 416 | 557 |
| Admitted | " | " | " |
| To Belgrave | " | " | " |
| Do | " | " | " |

The Med. Supt. writes to the Secy of the
Asylum Aug. 21st 1875

None as pay of duty sick

None Christian & 1 Belgrave 10. In late
at 8. In Asylum at night -
From late

The Reg. At. At. At. male Secy are
1st J. P. 2 Norden 3 Hardyway
Female Secy
1st + 2 Hagg 3 Lewett 4 Myers
Christian on leave

Report at
9.30 pm

John. Adams

20 November

20 Saturday [824-41] c

[11th Month] 1875

1875 [30 Days] . . .

21 Sunday - 26 after Trinity [824-40]

November 21

| | Males | Females | Total |
|------------------------------|-------|---------|-------|
| No of Patients in the Asylum | 816 | 1046 | 1862 |
| " " " Mt. Charles Ave | 56 | 48 | 104 |
| " " " " " " " " " " | 56 | 40 | 96 |
| " " " " " " " " " " | 329 | 421 | 750 |
| " " " " " " " " " " | 94 | 120 | 214 |
| " " " " " " " " " " | 150 | 398 | 548 |
| " " " " " " " " " " | " | " | " |
| " " " " " " " " " " | " | " | " |
| " " " " " " " " " " | " | " | " |

E. B. SARGENT,
CLERK
AND SUPV. BLDG.

From *CM*

Mr S
by the firm
you have
a Map
in

| | Males | Females | Total |
|------------------------------|-------|---------|-------|
| No of Patients in the Asylum | 816 | 1044 | 1860 |
| " " " Mt. Charles Ave | 130 | 215 | 345 |
| " " " " " " " " " " | 7 | 216 | 383 |
| " " " " " " " " " " | 9 | 199 | 358 |
| " " " " " " " " " " | " | 121 | 217 |
| " " " " " " " " " " | " | 381 | 538 |
| " " " " " " " " " " | " | " | " |
| " " " " " " " " " " | " | " | " |
| " " " " " " " " " " | 2 | 2 | 4 |

1st May 72
plum pruned
St. George
May 2 Blank
Nov 9 the
Conts 7⁰⁰

Names Eagle & Harrow of duty list.

The Medical Superintendent writes the
List of the Asylum - being detected by
Grounds - being Conts &c

32 more patients & also at Fort St. John
32 more patients for a country house in case
of Baker & Taylor - & also Potter.

30 female patients for a country house
in case of 3 Nov 72.

Names Eagle & Harrow of duty list.

The right Attendants Male List are
1st P. P. 2. Norden 3. Hardyway
Small List
1st P. 2. Pegg - 3. Leath 4. Myers
Christian in leave

Report at 9.30pm James Macdonald

The right Attendants Grace List are
1st P. P. 2. Thomas 3. Hardyway
Female List
1st P. 2. Pegg. 3. Leath 4th Myers
Christian in leave

Report at 9.30pm James Macdonald

20 November

20 Saturday [324-41] c

[11th Month] 1875

| | Males | Females | Total |
|------------------------------|-------|---------|-------|
| No of patients in the Asylum | 816 | 1046 | 1862 |
| " " " At. Claspice Ave | 56 | 48 | 104 |
| " " " " " " " " " " | 56 | 40 | 96 |
| " " " " " " " " " " | 329 | 421 | 750 |
| " " " " " " " " " " | | | |
| " " " " " " " " " " | 94 | 120 | 214 |
| " " " " " " " " " " | 150 | 398 | 548 |
| " " " " " " " " " " | " | " | " |
| " " " " " " " " " " | " | " | " |
| " " " " " " " " " " | " | " | " |

The Medical Superintendent writes the
 Lewis of the Asylum - Henry Delantus of
 Groucher - Acting Comdr etc

32 Male patients to At. at Fort St. James
 32 Male patients for a Country house in Care
 of Baker - 7 ladies - 1st no patient.
 30 female patients for a Country house
 in Care of 13 Nurses.

Names Eagle & Harrow of duty etc.

The Night Attendants Male Side are
 1st Pople 2 Norden 3 Hardyway
 Small Side
 1st 2 Pigg 3 Lewis 4 Myers
 Christian on leave

Report at 9.30 pm James Adamson

1875 [30 Days]

21 Sunday - 26 after Trinity [323-40]

November 21

| | Males | Females | Total |
|------------------------------|-------|---------|-------|
| No of patients in the Asylum | 816 | 1044 | 1860 |
| " " " " " " " " " " | 130 | 90 | 220 |



WOOLWICH UNION.

MEMORANDUM.

From [Signature]

To [Signature] 20 Nov 1875

I hope to be with you at Caterham
 by the first train next week to be with
 you about 10 A.M. can you have
 a Magistrate to sign the order
 I am for your Obedt Servant
 [Signature]

Names Eagle & Harrow of duty etc.

The Night Attendants Male Side are
 1st Pople 2. Norman 3 Hardyway
 Small Side
 1st 2 Pigg 3 Lewis 4 Myers
 Christian on leave

Report at 9.30 pm James Adamson

| |
|------------------|
| No of Patients |
| " " " |
| " " " |
| " " " Admitted |
| " " " Discharged |
| " " " Died |

The Medical Superintendent
 Lewis of the Army - Lewis
 Grounds - Army Conts etc

32 Male patients in a country house in care of Baker & Taylor - & the latter.
 30 female patients in a country house in care of 3 Nurses.
 Nurses Eagle & Harris of county etc.

The Night Attendants Male Side are
 1st 2nd 3rd 4th 5th
 1st 2nd 3rd 4th 5th
 Christian on leave

Report at 9.30pm John Hancock

| No of Patients in the Asylum | Males | Females | Total |
|------------------------------|-------|---------|-------|
| At: Chapel Hill | 130 | 215 | 345 |
| Employed | 167 | 210 | 377 |
| Spec: Med: Collection | 96 | 121 | 217 |
| Spec: Med: Collection | 154 | 381 | 535 |
| Admitted | " | " | " |
| Discharged | 4 | " | " |
| Died | " | 2 | 2 |

1136.
 Emma Handell or Cooper. Astor Asylum, adms: 1st May 72
 Lewisham. 11. Nov. plw: Nurse Knigham - Bristol plw: primum.
 595
 Susannah Robinson Adms 84 adms 8th Nov: 71 St. George.
 5. 25. plw: plw: Nurse Humm - Lewis & Clark

The Med: Supt: Dr. J. C. Lewis of the
 Asylum - Contacted by: Grants. Army Conts etc
 Nurses Page & Harris of county etc.

The Night Attendants Male Side are
 1st 2nd 3rd 4th 5th
 1st 2nd 3rd 4th 5th
 Christian on leave

Report at 9.30pm John Hancock

| | Male | Females | Total |
|-------------------------------|------|---------|-------|
| 100 of patients in the Asylum | 816 | 1024 | 1840 |
| At Chapel Hill | 32 | 40 | 72 |
| At the | 60 | 54 | 114 |
| Employees | 328 | 418 | 746 |
| Lick, in bed or who is | | | |
| Quin Spec. Man. Attendant | 94 | 116 | 210 |
| Wm. B. Barty | 152 | 390 | 542 |
| Admitted | | | |
| Discharges | | | |
| Deaths | | | |

| | Male | Females | Total |
|-------------------------------|------|---------|-------|
| 100 of patients in the Asylum | 813 | 1045 | 1858 |
| At Chapel Hill | 57 | 40 | 97 |
| At the | 50 | 51 | 101 |
| Employees | 328 | 428 | 756 |
| Lick, in bed or who is | | | |
| Quin Spec. Man. Attendant | 97 | 123 | 220 |
| Wm. B. Barty | 148 | 389 | 537 |
| Admitted | | 2 | 2 |
| Discharges | 1 | | 1 |
| Deaths | 2 | 1 | 3 |

1500
 1640
 1689
 1740
 1790
 1840
 1890
 1940
 1990
 2040
 2090
 2140
 2190
 2240
 2290
 2340
 2390
 2440
 2490
 2540
 2590
 2640
 2690
 2740
 2790
 2840
 2890
 2940
 2990
 3040
 3090
 3140
 3190
 3240
 3290
 3340
 3390
 3440
 3490
 3540
 3590
 3640
 3690
 3740
 3790
 3840
 3890
 3940
 3990
 4040
 4090
 4140
 4190
 4240
 4290
 4340
 4390
 4440
 4490
 4540
 4590
 4640
 4690
 4740
 4790
 4840
 4890
 4940
 4990
 5040
 5090
 5140
 5190
 5240
 5290
 5340
 5390
 5440
 5490
 5540
 5590
 5640
 5690
 5740
 5790
 5840
 5890
 5940
 5990
 6040
 6090
 6140
 6190
 6240
 6290
 6340
 6390
 6440
 6490
 6540
 6590
 6640
 6690
 6740
 6790
 6840
 6890
 6940
 6990
 7040
 7090
 7140
 7190
 7240
 7290
 7340
 7390
 7440
 7490
 7540
 7590
 7640
 7690
 7740
 7790
 7840
 7890
 7940
 7990
 8040
 8090
 8140
 8190
 8240
 8290
 8340
 8390
 8440
 8490
 8540
 8590
 8640
 8690
 8740
 8790
 8840
 8890
 8940
 8990
 9040
 9090
 9140
 9190
 9240
 9290
 9340
 9390
 9440
 9490
 9540
 9590
 9640
 9690
 9740
 9790
 9840
 9890
 9940
 9990
 10040
 10090
 10140
 10190
 10240
 10290
 10340
 10390
 10440
 10490
 10540
 10590
 10640
 10690
 10740
 10790
 10840
 10890
 10940
 10990
 11040
 11090
 11140
 11190
 11240
 11290
 11340
 11390
 11440
 11490
 11540
 11590
 11640
 11690
 11740
 11790
 11840
 11890
 11940
 11990
 12040
 12090
 12140
 12190
 12240
 12290
 12340
 12390
 12440
 12490
 12540
 12590
 12640
 12690
 12740
 12790
 12840
 12890
 12940
 12990
 13040
 13090
 13140
 13190
 13240
 13290
 13340
 13390
 13440
 13490
 13540
 13590
 13640
 13690
 13740
 13790
 13840
 13890
 13940
 13990
 14040
 14090
 14140
 14190
 14240
 14290
 14340
 14390
 14440
 14490
 14540
 14590
 14640
 14690
 14740
 14790
 14840
 14890
 14940
 14990
 15040
 15090
 15140
 15190
 15240
 15290
 15340
 15390
 15440
 15490
 15540
 15590
 15640
 15690
 15740
 15790
 15840
 15890
 15940
 15990
 16040
 16090
 16140
 16190
 16240
 16290
 16340
 16390
 16440
 16490
 16540
 16590
 16640
 16690
 16740
 16790
 16840
 16890
 16940
 16990
 17040
 17090
 17140
 17190
 17240
 17290
 17340
 17390
 17440
 17490
 17540
 17590
 17640
 17690
 17740
 17790
 17840
 17890
 17940
 17990
 18040
 18090
 18140
 18190
 18240
 18290
 18340
 18390
 18440
 18490
 18540
 18590
 18640
 18690
 18740
 18790
 18840
 18890
 18940
 18990
 19040
 19090
 19140
 19190
 19240
 19290
 19340
 19390
 19440
 19490
 19540
 19590
 19640
 19690
 19740
 19790
 19840
 19890
 19940
 19990
 20040
 20090
 20140
 20190
 20240
 20290
 20340
 20390
 20440
 20490
 20540
 20590
 20640
 20690
 20740
 20790
 20840
 20890
 20940
 20990
 21040
 21090
 21140
 21190
 21240
 21290
 21340
 21390
 21440
 21490
 21540
 21590
 21640
 21690
 21740
 21790
 21840
 21890
 21940
 21990
 22040
 22090
 22140
 22190
 22240
 22290
 22340
 22390
 22440
 22490
 22540
 22590
 22640
 22690
 22740
 22790
 22840
 22890
 22940
 22990
 23040
 23090
 23140
 23190
 23240
 23290
 23340
 23390
 23440
 23490
 23540
 23590
 23640
 23690
 23740
 23790
 23840
 23890
 23940
 23990
 24040
 24090
 24140
 24190
 24240
 24290
 24340
 24390
 24440
 24490
 24540
 24590
 24640
 24690
 24740
 24790
 24840
 24890
 24940
 24990
 25040
 25090
 25140
 25190
 25240
 25290
 25340
 25390
 25440
 25490
 25540
 25590
 25640
 25690
 25740
 25790
 25840
 25890
 25940
 25990
 26040
 26090
 26140
 26190
 26240
 26290
 26340
 26390
 26440
 26490
 26540
 26590
 26640
 26690
 26740
 26790
 26840
 26890
 26940
 26990
 27040
 27090
 27140
 27190
 27240
 27290
 27340
 27390
 27440
 27490
 27540
 27590
 27640
 27690
 27740
 27790
 27840
 27890
 27940
 27990
 28040
 28090
 28140
 28190
 28240
 28290
 28340
 28390
 28440
 28490
 28540
 28590
 28640
 28690
 28740
 28790
 28840
 28890
 28940
 28990
 29040
 29090
 29140
 29190
 29240
 29290
 29340
 29390
 29440
 29490
 29540
 29590
 29640
 29690
 29740
 29790
 29840
 29890
 29940
 29990
 30040
 30090
 30140
 30190
 30240
 30290
 30340
 30390
 30440
 30490
 30540
 30590
 30640
 30690
 30740
 30790
 30840
 30890
 30940
 30990
 31040
 31090
 31140
 31190
 31240
 31290
 31340
 31390
 31440
 31490
 31540
 31590
 31640
 31690
 31740
 31790
 31840
 31890
 31940
 31990
 32040
 32090
 32140
 32190
 32240
 32290
 32340
 32390
 32440
 32490
 32540
 32590
 32640
 32690
 32740
 32790
 32840
 32890
 32940
 32990
 33040
 33090
 33140
 33190
 33240
 33290
 33340
 33390
 33440
 33490
 33540
 33590
 33640
 33690
 33740
 33790
 33840
 33890
 33940
 33990
 34040
 34090
 34140
 34190
 34240
 34290
 34340
 34390
 34440
 34490
 34540
 34590
 34640
 34690
 34740
 34790
 34840
 34890
 34940
 34990
 35040
 35090
 35140
 35190
 35240
 35290
 35340
 35390
 35440
 35490
 35540
 35590
 35640
 35690
 35740
 35790
 35840
 35890
 35940
 35990
 36040
 36090
 36140
 36190
 36240
 36290
 36340
 36390
 36440
 36490
 36540
 36590
 36640
 36690
 36740
 36790
 36840
 36890
 36940
 36990
 37040
 37090
 37140
 37190
 37240
 37290
 37340
 37390
 37440
 37490
 37540
 37590
 37640
 37690
 37740
 37790
 37840
 37890
 37940
 37990
 38040
 38090
 38140
 38190
 38240
 38290
 38340
 38390
 38440
 38490
 38540
 38590
 38640
 38690
 38740
 38790
 38840
 38890
 38940
 38990
 39040
 39090
 39140
 39190
 39240
 39290
 39340
 39390
 39440
 39490
 39540
 39590
 39640
 39690
 39740
 39790
 39840
 39890
 39940
 39990
 40040
 40090
 40140
 40190
 40240
 40290
 40340
 40390
 40440
 40490
 40540
 40590
 40640
 40690
 40740
 40790
 40840
 40890
 40940
 40990
 41040
 41090
 41140
 41190
 41240
 41290
 41340
 41390
 41440
 41490
 41540
 41590
 41640
 41690
 41740
 41790
 41840
 41890
 41940
 41990
 42040
 42090
 42140
 42190
 42240
 42290
 42340
 42390
 42440
 42490
 42540
 42590
 42640
 42690
 42740
 42790
 42840
 42890
 42940
 42990
 43040
 43090
 43140
 43190
 43240
 43290
 43340
 43390
 43440
 43490
 43540
 43590
 43640
 43690
 43740
 43790
 43840
 43890
 43940
 43990
 44040
 44090
 44140
 44190
 44240
 44290
 44340
 44390
 44440
 44490
 44540
 44590
 44640
 44690
 44740
 44790
 44840
 44890
 44940
 44990
 45040
 45090
 45140
 45190
 45240
 45290
 45340
 45390
 45440
 45490
 45540
 45590
 45640
 45690
 45740
 45790
 45840
 45890
 45940
 45990
 46040
 46090
 46140
 46190
 46240
 46290
 46340
 46390
 46440
 46490
 46540
 46590
 46640
 46690
 46740
 46790
 46840
 46890
 46940
 46990
 47040
 47090
 47140
 47190
 47240
 47290
 47340
 47390
 47440
 47490
 47540
 47590
 47640
 47690
 47740
 47790
 47840
 47890
 47940
 47990
 48040
 48090
 48140
 48190
 48240
 48290
 48340
 48390
 48440
 48490
 48540
 48590
 48640
 48690
 48740
 48790
 48840
 48890
 48940
 48990
 49040
 49090
 49140
 49190
 49240
 49290
 49340
 49390
 49440
 49490
 49540
 49590
 49640
 49690
 49740
 49790
 49840
 49890
 49940
 49990
 50040
 50090
 50140
 50190
 50240
 50290
 50340
 50390
 50440
 50490
 50540
 50590
 50640
 50690
 50740
 50790
 50840
 50890
 50940
 50990
 51040
 51090
 51140
 51190
 51240
 51290
 51340
 51390
 51440
 51490
 51540
 51590
 51640
 51690
 51740
 51790
 51840
 51890
 51940
 51990
 52040
 52090
 52140
 52190
 52240
 52290
 52340
 52390
 52440
 52490
 52540
 52590
 52640
 52690
 52740
 52790
 52840
 52890
 52940
 52990
 53040
 53090
 53140
 53190
 53240
 53290
 53340
 53390
 53440
 53490
 53540
 53590
 53640
 53690
 53740
 53790
 53840
 53890
 53940
 53990
 54040
 54090
 54140
 54190
 54240
 54290
 54340
 54390
 54440
 54490
 54540
 54590
 54640
 54690
 54740
 54790
 54840
 54890
 54940
 54990
 55040
 55090
 55140
 55190
 55240
 55290
 55340
 55390
 55440
 55490
 55540
 55590
 55640
 55690
 55740
 55790
 55840
 55890
 55940
 55990
 56040
 56090
 56140
 56190
 56240
 56290
 56340
 56390
 56440
 56490
 56540
 56590
 56640
 56690
 56740
 56790
 56840
 56890
 56940
 56990
 57040
 57090
 57140
 57190
 57240
 57290
 57340
 57390
 57440
 57490
 57540
 57590
 57640
 57690
 57740
 57790
 57840
 57890

24 November

24 Wednesday [328-37]

[11th Month] 1875

| | Males | Females | Total |
|------------------------------|-------|---------|-------|
| No of Patients in the Asylum | 813 | 1045 | 1858 |
| " " " Mr. Clayton - Au | 52 | 40 | 92 |
| " " " " " " " " " " " " | 44 | 34 | 78 |
| " " " " " " " " " " " " | 329 | 419 | 748 |
| " " " " " " " " " " " " | 97 | 119 | 216 |
| " " " " " " " " " " " " | 158 | 397 | 555 |
| " " " " " " " " " " " " | " | " | " |
| " " " " " " " " " " " " | " | " | " |
| " " " " " " " " " " " " | " | " | " |

The Bro: Supt. visited the Laid of the Asylum - General Survey Comd. Laid. Det. of 7cc

Admission in the Evening was Attended by
Males 175 Females 176 Total 351
The A.M.O's like Laid, asked the present.

None Darned off duty Laid.

The Night Attendants Males Laid are
1st Porter 2 Norden 3 Barclayway,
1st Christian 2 Hogg 3 Sawett. 4 Myers

Report
9.30pm

James Macmillan

1875 [20 Days]

25 Thursday [329-36]

November 25

| | Males | Females | Total |
|------------------------------|-------|---------|-------|
| No of Patients in the Asylum | 811 | 1045 | 1856 |
| " " " Mr. Clayton - Au | 44 | 40 | 84 |
| " " " " " " " " " " " " | 65 | 59 | 124 |
| " " " " " " " " " " " " | 326 | 419 | 745 |
| " " " " " " " " " " " " | 95 | 119 | 214 |
| " " " " " " " " " " " " | 148 | 383 | 531 |
| " " " " " " " " " " " " | 1 | " | 1 |
| " " " " " " " " " " " " | " | " | " |
| " " " " " " " " " " " " | " | " | " |

The Bro: Supt. visited the Laid of the Asylum - Laid: Detached Supt. Present. Leaving Comd 7cc

Admitted
Old Nurse patient from St George's Hospital.
None Darned off duty Laid.

The Night Attendants Males Laid are
1st Porter 2 Norden 3 Barclayway,
1st Christian 2 Hogg 3 Myers
Sawett on leave

Report
9.30pm

James Macmillan

St. Andrew

| | Male | Female | Total |
|-------------------------------|------|--------|-------|
| No. of patients in the Asylum | 813 | 1044 | 1857 |
| - At Chapel Hill | 31 | 40 | 71 |
| " " " " " " | 58 | 40 | 98 |
| Employed | 328 | 416 | 744 |
| in bed or sick | | | |
| as: Directly | 94 | 116 | 210 |
| indirectly | 142 | 398 | 540 |
| Admitted | | | |
| Discharged | | | |
| Deaths | | | |

- Progress made Nov 30 1875
- 1 - Christian Circle
 - 2 - Polka
 - 3 - Lancers
 - 4 - Schottische etc.
 - 5 - Quadrille
 - 6 - Waltz
 - 7 - Calabrese etc.
 - 8 - Galop

13:15
 Mrs. ...
 9: ...
 The Med. Dept. ...
 Lucy DeFazio ...

At Mr. King ...
 Anna Harris ...

Since in the evening ...
 Males 174 Female 169 Total 343

James Stevens & Forman 7 M ...

The Night Attendants Male ...
 1st Porter 2 Morden 3 Hareway
 1st Christian 2 Hargis 3 Jewett 4 Myers

Report of 30 per James ...

| | Male | Female | Total |
|-------------------------------|------|--------|-------|
| No. of patients in the Asylum | 812 | 1043 | 1855 |
| " " " " " " | 41 | 40 | 81 |
| " " " " " " | 61 | 34 | 95 |
| Employed | 320 | 417 | 737 |
| in bed or sick | | | |
| as: Directly | 100 | 117 | 217 |
| indirectly | 145 | 378 | 523 |
| Admitted | | | |
| Discharged | | | |
| Deaths | 1 | 1 | 2 |

13:45
 Mrs. ...
 9: ...
 The Med. Dept. ...
 Lucy DeFazio ...

Nurse ...
 The Medical Superintendent ...

The Night Attendants Male ...
 1st Morden 2 Hargis 3 Hareway
 1st Christian 2 Hargis 3 Jewett 4 Myers

Report of 30 per James ...

2 December

2 Thursday (336-29)

[11th Month] 1875

| | Males | Females | Total |
|-------------------------------|-------|---------|-------|
| No of patients in the Asylums | 812 | 1043 | 1853 |
| " " " All: Clergy - Men | 36 | 40 | 76 |
| " " " " " " " " | 82 | 59 | 141 |
| " " " " " " " " | 308 | 417 | 725 |
| " " " " " " " " | 98 | 114 | 212 |
| " " " " " " " " | 160 | 392 | 552 |
| " " " " " " " " | " | " | " |
| " " " " " " " " | " | " | " |
| " " " " " " " " | " | " | " |

The M^{rs}: Supt. visited both S^{es} of the Asylums - Found very quiet & good

M^{rs}: Harris & others of duty Sick.

M^{rs}: Sewett 10 hrs. late in his afternoon

The night Attendants Grace Lewis are
1st Foster. 2 Norden 3. Harcourtway.
1st Christian 2 Hagg. 3 Sewett. 4 Meyer.

Report at 9.30

John Hancock

1875 [11 Days]

3 Friday (337-28)

December 3

An Entertainment
will be given to the Friends
on Friday Evening Dec. 3 1875
When the English Dramatic Company Harbottle
and Band will make their first appearance in Boston
- Programme -
Overture - Guy Romaine, Bishop - Full Band
The Performance will commence with Williams
Paine in one Act substituted.
- Three Acts Out -
Character represented
Medea - An Ancient Greek
of Tragedy
all of which will be
The Interior of St. Peter's Lodge.
During the Interval the English Band will play
Faulstich - Pieces of the night
Sullivan - Normans
To be followed by
The English Band
Song - Opening Chorus - From the River
Sentimental - Sweet Revolution
Come - Dabbling with the Gold, Marshall
Sentimental - Billie's Love
The Oldest Chair
Come - Another on the Stage
Sentimental - My Sister's Love
Come - The Little Brown Star
Sentimental - For Old Sake
The Starlet
Sentimental - The Morning Bird
Come - The Morning Star

| | Males | Females | Total |
|-------------------------------|-------|---------|-------|
| No of patients in the Asylums | 910 | 1043 | 1853 |
| " " " All: Clergy - Men | 50 | 40 | 90 |
| " " " " " " " " | 53 | 12 | 67 |
| " " " " " " " " | 308 | 428 | 737 |
| " " " " " " " " | 98 | 116 | 214 |
| " " " " " " " " | 54 | 483 | 537 |
| " " " " " " " " | " | " | " |
| " " " " " " " " | " | " | " |
| " " " " " " " " | 2 | " | 2 |

74. St. Olavs
Churchmen
at 7.5 8.35 pm
'Lambton'

The evening was
7 Dec - 485 hrs.
Sick.
of the
600

The night Attendants Grace Lewis are
1st Foster 2 Norden 3 Harcourtway.
1st Christian 2 Hagg 3 Sewett 4 Meyer

Report at
9.30 pm

John Hancock

| | Males | Females | Total |
|------------------------|-------|---------|-------|
| Patients in the Asylum | 808 | 1043 | 1851 |
| At Chapel Hill | 39 | 40 | 79 |
| Employed | 298 | 416 | 714 |
| Sick in bed or whole | | | |
| Quasi Spec. Man. Acton | 97 | 116 | 213 |
| Prof. & only | 155 | 404 | 559 |
| Admitted | 4 | " | " |
| Discharged | 4 | " | " |
| Died | 2 | " | 2 |

710

James Chapley Ad 74 Lt. Inf. admi. 17 July 71 Lexington 12. 10th
 plon. At. Haverway. Limited to 1000
 1634 plon. 1st Lt. 19 B. Ward. admi. 5 April 75 Lewiston
 about 6 am. At. Combs. Adm. poster in. Adm. station. Coroner.
 See Annexed Return.

At. James 15 Dr. Lali coming on duty

Read At. Customs in leave. 1st Sunday
 in lieu of last week

Male night At. Nordon went off
 duty sick. A Nurse Harris

Patients Annis's Apple pie. to meet

Male and female dead about twenty

The night Attendants Male Dead are
 1st poster 2 Crowley 3 Haverway
 1st Christian 2 Mogg 3 Hewitt 4 Myers

Report at 9.30 pm James Latham

| | Males | Females | Total |
|------------------------------|-------|---------|-------|
| No of patients in the Asylum | 807 | 1043 | 1850 |
| At Chapel Hill | 129 | 227 | 356 |
| Employed | 159 | 200 | 359 |
| Sick in bed or whole | | | |
| Quasi Spec. Man. Acton | 98 | 124 | 222 |
| Prof. & only | 144 | 409 | 553 |
| Admitted | " | " | " |
| Discharged | " | " | " |
| Died | 1 | " | 1 |

1074

William Holmes Ad 75 Lt. Inf. admi. 7th Dec. 72
 W. Clapham 3. 100 pm plon. At. Eli. Luce of same

The Nurse Supt. tried to take care of the
 Asylum. Attached Inf. & Nurses very much for
 the Nurse Luce again at night.

Night At. Nordon off duty sick. 1 Nurse
 Harris

Some Nurse & Attendants late returning to Asylum
 at night owing to them being late. See Report

The Annis MacLean about the
 day

The night Attendants Male Dead are
 1st poster 2 " 3 Haverway
 1st Christian 2 Mogg 3 Hewitt 4 Myers

Report at 9.30 pm James Latham

8 December

8 Wednesday [342-23]

[17th Month] 1875

1875 [21 Days]

9 Thursday [343-22]

December 9

| | Males | Females | Total |
|------------------------------|-------|---------|-------|
| No of Patients in the Asylum | 806 | 1042 | 1848 |
| " " " M. Chapin Ave | 32 | 54 | 106 |
| " " " " " | 39 | 58 | 97 |
| Asylum | 295 | 409 | 704 |
| bed. or who | | | |
| " " " " " | 99 | 131 | 230 |
| only | 135 | 400 | 535 |
| " " | " | " | " |
| " " | " | " | " |

Calderham Asylum
Dance for the Patients
Dec 9th 1875

Programme
1 - Carillon Circle
2 - Polka
3 - Minuet
4 - Schottische - 8/8
5 - Quadrille
6 - Waltz
7 - Caledonian 2/4
8 - Galop

First Prizes
To commence at 7 and
terminate at 9.50

Visited the Lair of his
Majesty the Duke of Devonshire
Dignity Mr Gordon + home Government of duty book.
Dance in the evening for Patients by
Males 173. Females 189. Total 362
Some leave on special leave on account of
Grandmother's illness

The Night Attendants Male Lair are
1st Foster 2 Oliver 3 Hardyway
1st 2nd Hogg 3 Lewis 4 Myers
Repeat at 9.30pm
James Macmillan

| | Males | Females | Total |
|------------------------------|-------|---------|-------|
| No of Patients in the Asylum | 808 | 1042 | 1850 |
| " " " M. Chapin Ave | 36 | 58 | 94 |
| " " " " " | 58 | 78 | 136 |
| " " " " " | 304 | 411 | 715 |
| " " " " " | | | |
| " " " " " | | | |
| " " " " " | 182 | 119 | 301 |
| " " " " " | 153 | 396 | 549 |
| " " " " " | 2 | " | 2 |
| " " " " " | " | " | " |
| " " " " " | " | " | " |

The Morn. Supr. visited the Lair of the
Asylum - Lady. M. Chapin Ave. 1st 2nd
Admission
Special Patients from Canterbury.
Some leave on special leave.

The Night Attendants Male Lair are
1st Foster 2 Gordon 3 Hardyway
1st 2nd Christian 3 Hogg 4th Myers
Repeat at 9.30pm
Lair of leave
James Macmillan

ember

8 Wednesday [342-23]

[17th Month] 1875

| | Males | Females | Total |
|--------------------------------|-------|---------|-------|
| No of Patients in the Asylum | 886 | 1042 | 1828 |
| At Chapin Hill | 52 | 57 | 106 |
| " " " " | 39 | 58 | 97 |
| " " " " Employment | 295 | 409 | 704 |
| " " " " Sick in bed or who | | | |
| " " " " Reg. Spec. Men. Alt. 3 | 99 | 121 | 220 |
| " " " " Men & Boys | 135 | 400 | 535 |
| " " " " Madmen | | | |
| " " " " Discharges | | | |
| " " " " Dts. | | | |

The M^{rs}. Supt. Maria Lett Lewis of the Asylum - Lucy. Detached Supt. James Lewis Esq. & Supt. At. Gordon + some Garrison of duty sick. Adm. in the evening has Madmen by Males 173. Females 189. Total 362. Some Lewis on Special leave on account of Grandmother's illness.

The Supt. Attendants Male Lewis are
 1st Porter 2 Oliver 3 Hardyway
 4 James Lewis
 1st + 2nd M^{rs}. 3 Lewis M^{rs}. 4 Myron
 Reported 9.30pm James M^{rs}. Lewis

1875 [31 Days]

9 Thursday [342-22]

December 9

| | Males | Females | Total |
|--------------------------------|-------|---------|-------|
| No of Patients in the Asylum | 808 | 1042 | 1850 |
| At Chapin Hill | 36 | 58 | 94 |
| " " " " " " | 58 | 78 | 136 |
| " " " " Employment | 304 | 411 | 715 |
| " " " " Sick in bed or who | | | |
| " " " " Reg. Spec. Men. Alt. 3 | 182 | 119 | 301 |
| " " " " Men & Boys | 153 | 396 | 549 |
| " " " " Madmen | 2 | | 2 |
| " " " " Discharges | | | |
| " " " " Dts. | | | |

The M^{rs}. Supt. Maria Lett Lewis of the Asylum - Lucy. Det. Supt. James Lewis Esq. & Supt. At. Gordon. Adm. in the evening has Madmen by Males 173. Females 189. Total 362. Some Lewis on Special leave on account of Grandmother's illness.

The Supt. Attendants Male Lewis are
 1st Porter 2 Gordon 3 Hardyway
 4 James Lewis
 1st + 2nd M^{rs}. 3 Myron
 Reported 9.30pm Lewis M^{rs}. Lewis James M^{rs}. Lewis

10 December

10 Friday [344-21]

[12th Month] 1875

| | Males | Females | Total |
|-------------------------------|-------|---------|-------|
| 110 of patients in the Asylum | 807 | 1042 | 1849 |
| " " " At Chapel Hill | 53 | 59 | 112 |
| " " " " " | 60 | 81 | 141 |
| " " " Employers | 293 | 423 | 716 |
| " " " Lock in bed or other | | | |
| " " " Reg. Spec. Man. (Other) | 167 | 119 | 286 |
| " " " Not 1 Duty | 158 | 415 | 573 |
| " " " Admitted | " | " | " |
| " " " Discharged | " | " | " |
| " " " Died | 1 | | 1 |

Att. Lutherland Do. to full coming on duty
706
Died
Geo. Mills Art 33 At Sup. adms 14 July 71 Lunatic
10 20 per pr. At post. Parac. Exhaust

At Bryant On 3 days leave

At 150 Fee vac. At Maden's 120 per pr. evening.
sent into stores on Sat's morning.

The M. Supt. visited by Lewis of the
Asylum & Lucy Detach. Sup. Prisoner Ariz
Cont. 702

The A. M. O. made leave about the day

The highest Attendants made leave are
1st Porter 2 Norden 3 Hardyway
4 Christian 2 Mogg 3 Sewell 4 Myers

Report of 30 per

Ann. Lunatic

1875 [31 Days]

11 Saturday [345-20]

December 11

| | Males | Females | Total |
|--------------------------|-------|---------|-------|
| 9 Patients in the Asylum | 806 | 1043 | 1849 |
| " " " At Chapel Hill | 53 | 59 | 112 |
| " " " " " | | | |
| " " " Lock in bed | | | |
| " " " Or into legure | | | |
| " " " Spec. Man. (Other) | 299 | 121 | 420 |
| " " " Not 1 Duty | 149 | 421 | 570 |
| " " " Employers | 290 | 414 | 704 |
| " " " Admitted | " | 2 | 2 |
| " " " Discharged | " | " | " |
| " " " Died | 1 | 1 | 2 |

1482
Died
W. G. Spencer Art 76 At Sup. adms. Nov 5th 74 Bleeding
3: 5 per pr. At Gladwin. Parac. Exhaust
208 Emily Smith Art 25 At Sup. adms 12th Jan 71 St. clau.
8 per pr. Anne Hugham 32 eps 19 Exhaust

Of female patients from Camborwell.

None Harris left the Asylum.

The M. Supt. visited both Lewis of the
Asylum & Lucy Detach. Sup. Prisoner Ariz & Co

The A. M. O. made leave about the day

The highest Attendants made leave are
1st Porter 2 Norden 3 Hardyway
4 Christian 2 Mogg 3 Sewell 4 Myers

Report of 30 per

Ann. Lunatic

Enter Week

| | Males | Females | Males |
|-----------------------------------|-------|---------|-------|
| No of Patients in the Asylum | 806 | 1042 | 1848 |
| " " " At Chap. Hall | 127 | 216 | 343 |
| " " " Dispensary | 169 | 231 | 400 |
| " " " Lect. in bot. or | 162 | 197 | 359 |
| " " " Prof. Leg. Spec. Med. Coll. | 102 | 123 | 225 |
| " " " Prof. Anatomy | 145 | 120 | 265 |
| " " " Anatomical | " | " | " |
| " " " Dissections | " | " | " |
| " " " Dissections | " | 1 | 1 |

976

Dr. Williams & Co. Sup. adv. 20 July 71 Cambridge 2.35 am
 plus: Numa Dryer, Femei D'Arcy 1871 78

On Friday Female Secs at Asylum to
 day. Female Sect. from 1st to 3rd of Secs only
 has been out for patients dismissed: except in P. 1st

The Medical Supt. Visits the Secs of
 the Asylum - Attached Supy. Rooms Aug 1870

The Q. M. O. Female Secs about the day
 Names Farnham & Megg of duty Secs.

The Night Attendants Male Secs are
 1st 1st / 2nd Norden 3rd Haraway
 Female Secs
 1st 1st Christian 3rd Deppott 4th Dryer

Report at 9.30 pm
 J. Ann. Latham

| | Males | Females | Males |
|-----------------------------------|-------|---------|-------|
| No of Patients in the Asylum | 806 | 1042 | 1848 |
| " " " At Chap. Hall | 46 | 59 | 105 |
| " " " Dispensary | 57 | 31 | 88 |
| " " " Lect. in bot. or | 250 | 417 | 717 |
| " " " Prof. Leg. Spec. Med. Coll. | 102 | 117 | 219 |
| " " " Prof. Anatomy | 142 | 125 | 267 |
| " " " Anatomical | " | " | " |
| " " " Dissections | " | " | " |
| " " " Dissections | 2 | " | 2 |

Account be granted
 granted
 Mr. [unclear] 14/70

I humbly beg you will
 pardon the great liberty I
 have taken in addressing these
 few lines to you, for to beg
 the favour of granting my
 two Daughters, Kate and
 Eliza Allen, permission for the
 night on Christmas day,
 as the Brother is coming whom
 we have not met for seventeen
 years, and I feel very
 anxious to have all my
 children together once more

June 75. Circumstances
 - Death: Farnham
 4 July 73. Lambton
 - Farnham

Julia Allen Secs of
 Aug Court Farnham 1st
 the morning.

Farnham & Megg of
 duty for a Country
 Secs.

mae [unclear] & [unclear]

The Night Attendants Male Secs are
 1st 1st / 2nd Norden 3rd Haraway
 Female Secs
 1st 1st Christian 3rd Deppott 4th Dryer
 Duty of duty Secs

Report at 9.30 pm
 J. Ann. Latham

| No of Patients | Males | Females | Total |
|----------------|-------|---------|-------|
| " " " A | | | |
| " " " B | | | |
| " " " C | | | |
| " " " D | | | |
| " " " E | | | |
| " " " F | | | |
| " " " G | | | |
| " " " H | | | |
| " " " I | | | |
| " " " J | | | |

976
 Sarah Simmons 7 1/2 sup. as
 plus: Numa Dryer 1/2 sup.

On Monday 12 Dec.
 day. female Mont.
 was born at 9 1/2.

The Medical
 Dr. Gyles - Attached

The O. G. O. for
 Numa Farnan & Wigg off duty 12th.

The night Attendants were
 1st 1st 2nd 3rd 4th
 1st 1st 2nd 3rd 4th
 1st 1st 2nd 3rd 4th
 1st 1st 2nd 3rd 4th
 1st 1st 2nd 3rd 4th
 1st 1st 2nd 3rd 4th

Report 9.30pm
 Numa Farnan

if this favour is granted
 the train to bring them
 leaves Batubam at 11 o'clock
 on Christmas morning and
 the train for them to return
 on Sunday morning likewise
 leaves Keigate at 11 o'clock.
 and if these arrangements
 can be made. I will
 willingly pay the Loan fixed
 hoping they are both worthy
 of the favour.

I beg to remain
 your humble servant
 Sarah Alton

| | Males | Females | Total |
|--------|-------|---------|-------|
| Jan 78 | 874 | 1042 | 1816 |
| Feb | 46 | 59 | 105 |
| Mar | 57 | 31 | 88 |
| Apr | 300 | 417 | 717 |
| May | 182 | 117 | 299 |
| Jun | 142 | 125 | 267 |
| Jul | " | " | " |
| Aug | " | " | " |
| Sep | 2 | " | 2 |

June 78. Circumc.
 David: Fehorst
 4 July 73. Lambton
 Numa

Friday 11th Dec. of
 day. Cuth. Farnan & Wigg
 in the morning.

Farnan & Wigg off
 duty for a country
 day.

13 inpatients & 11 at posthouse

The night Attendants were
 1st 1st 2nd 3rd 4th
 1st 1st 2nd 3rd 4th
 1st 1st 2nd 3rd 4th
 1st 1st 2nd 3rd 4th
 1st 1st 2nd 3rd 4th
 1st 1st 2nd 3rd 4th

Report 9.30pm
 Numa Farnan

Loc: "Fagin's & Spruce"
 "Chief, Charles Arguithon"
 or "Port Ray 8 30 pm" Tuesday (346-17) "St. River" (12th Month) 1875

| | Males | Females | Total |
|------------------------|-------|---------|-------|
| Patients in the Asylum | 801 | 1042 | 1843 |
| At Chapin Ave | 28 | 56 | 84 |
| " " " " | 41 | 71 | 112 |
| Employed | 309 | 419 | 728 |
| Locks in bed or w/lo | | | |
| Reg. Spec. Men. Attan | 103 | 114 | 220 |
| Med. Serv. | 141 | 420 | 561 |
| Admitted | " | " | " |
| To be charged | " | " | " |
| To be | 3 | " | 3 |

1724
 Drury uelget Nov 77. At Sup. adms: 11 to Nov: 75.
 1692 Henry Watson, Ad 62 At Sup. adms: 12 April 75 - St. Barrow.
 S. Spent 1200; At Sup. adms: 12 April 75 - St. Barrow.
 At Mellinism in bed at 7.10. Am.
 Nurse Kecklin not on duty till 6.25. Am.
 1402
 William Hartung Ad 30 At Sup. adms: 17 to July 74
 Bloomby: 7. pm. p. 100. At Allen Plattner = to be admitted.
 The Men. Sup. Witten Uhi Laid. busy: 8. Sup. James
 Regd At post. Nurse Annian off duty Laid.
 Nurse Robinson not return from leave till 12.15. Am.
 At Maclean B. Gladman for a County work 2 p.
 patients
 The Regd Attendants Male Laid are
 1st Norden 2 Reedy 3 Hardyway
 Female Laid
 1st Christian 2 Higq. 3 Jewett 4 Myers
 Repat at 9.30 pm James - Laid.
 James - Laid.

1875 (31 Days) 15 Wednesday (349-16) December 15

| | Males | Females | Total |
|----------------------|-------|---------|-------|
| in the Asylum | 801 | 1042 | 1843 |
| At Chapin Ave | 42 | 53 | 97 |
| " " " " | | | |
| Employed | 310 | 419 | 729 |
| Locks in bed or w/lo | | | |
| Spec. Men. Attan | 103 | 121 | 224 |
| Med. Serv. | 150 | 379 | 529 |
| Admitted | " | " | " |
| To be charged | " | " | " |
| To be | " | " | " |

Programme Dec 15 1875
 1 - English National
 2 - Scholastic Dance
 3 - Lullaby
 4 - Ballad
 5 - Lullaby
 6 - Lullaby
 7 - Caladomans
 8 - Lullaby
 9 - Lullaby
 10 - Lullaby
 11 - Lullaby
 12 - Lullaby
 13 - Lullaby
 14 - Lullaby
 15 - Lullaby
 16 - Lullaby
 17 - Lullaby
 18 - Lullaby
 19 - Lullaby
 20 - Lullaby
 21 - Lullaby
 22 - Lullaby
 23 - Lullaby
 24 - Lullaby
 25 - Lullaby
 26 - Lullaby
 27 - Lullaby
 28 - Lullaby
 29 - Lullaby
 30 - Lullaby
 31 - Lullaby
 The Men. Superintendent writes
 At the Laid of the Asylum. Detached Sup. James
 Aug. Count 100. The Men. Laid again in the
 Asylum. 1st. Laid. Patients Dance in the evening.
 Male patients 2. At at first time per
 Dance in the evening. was attended by
 Males 187. Females 193. Total 380
 16 Male patients for a County work in case of 3 At.
 53 Female patients for a County dance
 in case of 5 Nurses.
 The Regd Attendants Male Laid are
 1st Porter 2 Norden 3 Hardyway
 Female Laid
 1st 12 Christian 3 Jewett 4 Higq
 Myers Drigg off duty on leave
 Repat at 9.30 pm James - Laid.

16 December

16 Thursday [850-15]

[17th Month] 1875

Catalogue Term ends

| | Males | Females | Total |
|----------------------------------|-------|---------|-------|
| No of patients in the Asylum | 800 | 1042 | 1842 |
| " " " At the Asylum | 35 | 53 | 88 |
| " " " Employed | 58 | 46 | 104 |
| " " " Loc. in bed or who le. | 310 | 423 | 733 |
| " " " Genl Spec. Med. Attendants | 182 | 119 | 301 |
| " " " (Males) only | 144 | 414 | 558 |
| " " " Admitted | " | " | " |
| " " " Discharged | " | " | " |
| " " " Died | 1 | " | 1 |

1732

Disch

Matthew Burney Ast 53 Ex Inf. adu. 27 Nov. 75 Chelms
12-15. Am. pto. At. Haraway. Parae: Convulsion

The Medical Supt. visited both Sacs of
the Asylum. Lucy, detached Inf. Curig. Const.
Gruiner etc.

18 Males patients from a County Paack
in case of 13 Attendants.

Regist Name. Sewett Mast of duty etc. at.

The Night Attendants male Sacs are
1st Jester 2 Norden 3 Crowley
4 Finace Sice
1st Christian 2 Higgy 3 Webster 4 Myers

Repsch
Q. 3/2/75

James Hancock

1875 (81 Days)

Committee Day Friday [851-14]

December 17

Open mod. Enter Day

| | Males | Females | Total |
|----------------------------------|-------|---------|-------|
| No of patients in the Asylum | 799 | 1042 | 1841 |
| " " " At the Asylum | 56 | 52 | 108 |
| " " " Employed | 56 | 71 | 127 |
| " " " Loc. in bed or who le. | 310 | 423 | 733 |
| " " " Genl Spec. Med. Attendants | 182 | 121 | 303 |
| " " " (Males) only | 138 | 394 | 532 |
| " " " Admitted | " | " | " |
| " " " Discharged | 1 | " | 1 |
| " " " Died | " | " | " |

The Medical Supt. visited the Sacs of
the Asylum. General Curig. Const. etc. etc.
with the Committee.

1721

Discharged

Geo W. Bennett. Ex. Holborn to care of his daughter.

Name Sewett of duty etc.

The Night Attendants male Sacs are
1st Jester 2 Norden 3 Crowley
4 Finace Sice
1st Christian 3 Higgy 4 Myers
Sewett etc

Repsch
Q. 3/2/75

James Hancock

| | Male | Female | Total |
|--------------------------------|------|--------|-------|
| No of patients in the Asylum | 799 | 1022 | 1821 |
| " " " At. Chapin Ave | 45 | 53 | 100 |
| " " " " " " " | 46 | 76 | 116 |
| " " " Employed | 315 | 424 | 739 |
| " " " Sick in bed or hold | | | |
| " " " Reg. Spec. Med. Attch. 5 | 100 | 119 | 219 |
| " " " Prob. 100 | 140 | 418 | 558 |
| " " " Admitted | " | " | " |
| " " " Discharges | " | " | " |
| " " " Died | " | " | " |

1720
 Mary Jane Davis Age 50 74 Sup. attend 20 Aug. 75. St. George.
 12. 5. Cur. p. 20. Nurse. Nurse. Parat. Schaub.
 Error Dec. 19th

46 Males patients for a Country visit in case of
 7. attendants
 88 female patients do. in case of 7. Nurses.

The Mess. Supt. Dr. Miller has been sent of the
 Asylum Lady Detachment Sup. Nurses, Aug. 1875
 The Assoc. Nurse have about the day

The Night Attendants. Male Lads are
 1st Porter. 2 Norden 3 Hareway
 1st Christian 2 Hagg. 3 Swett. 4 Bryan

Report at 9.30 pm
 James Macintosh.

| | Male | Female | Total |
|--------------------------------|------|--------|-------|
| No of patients in the Asylum | 799 | 1021 | 1820 |
| " " " At. Chapin Ave | 123 | 220 | 343 |
| " " " " " " " | 154 | 202 | 359 |
| " " " Employed | 167 | 197 | 364 |
| " " " Sick in bed or hold | | | |
| " " " Reg. Spec. Med. Attch. 5 | 103 | 122 | 225 |
| " " " Prob. 100 | 133 | 421 | 554 |
| " " " Admitted | " | " | " |
| " " " Discharges | " | " | " |
| " " " Died | " | " | " |

The Asylum Male Lads about the day
 from Collo. to come in time as the
 Assistant. Haggard

1720
 Mary Jane Davis Age 50 74 Sup. attend 20 Aug. 75
 St. George. 12. 5. Cur. p. 20. Nurse. Nurse. Parat. Schaub.

The Mess. Supt. Dr. Miller has been sent of the
 Asylum Detachment Sup. Nurses, Aug. 1875

The Assoc. Nurse have about the day
 James Macintosh

The Night Attendants Male Lads are
 1st Porter. 2 James 3 Hareway
 1st Christian 2 Hagg. 3 Swett. 4 Bryan

Report at
 9.30 pm
 James Macintosh

Catering by the
 Patients' Dance
 Wednesday Evening
 Dec 22nd 1875
 Program -
 1 - Backing & Salting Dance
 2 - Square Dance
 3 - Quadrille
 4 - Polka
 5 - Lancers
 6 - Waltz
 7 - Galop
 8 - Glee
 - God save the Queen -
 75 commences at 7 o'clock
 and terminates at 9 punctually

| | Males | Females | Total |
|-----------------------------------|------------|---------|-------|
| No of Patients in the Asylum | 798 | 1040 | 1838 |
| At. Chappe - Au | No service | | |
| Employees | 291 | 416 | 707 |
| Lia. in hosp. or who le- | | | |
| Qua Spec. Med. Atten ^d | 102 | 122 | 224 |
| Men & boys | 151 | 414 | 565 |
| Admitted | | | |
| Discharged | | | |
| Deaths | | | |

Dr. Calk coming on duty this morning
 The Med. Dept. visited both sides of
 the Asylum. Supt. Wolcott & Asst. Surgeon
 Cook present.
 A Dance in the evening was attended by
 Males 169. Females 172 Total - 341

Mr. Handaway. Names Muesler & Bamberly off
 duty sick.
 Chelsea Mex. Sp. Winter Chelsea patients

The night Attendants Male Side are
 1st Porter. 2 Luther Lewis. 3 Norton
 Female Side
 1st Christian 2 Hogg 3 Swett 4 Myers

Report at 9.30 pm
 James Macintosh

| | Males | Females | Total |
|-----------------------------------|------------|---------|-------|
| No of Patients in the Asylum | 797 | 1040 | 1837 |
| At. Chappe - Au | No service | | |
| Employees | 311 | 117 | 728 |
| Lia. in hosp. or who le- | | | |
| Qua Spec. Med. Atten ^d | 101 | 121 | 222 |
| Men & boys | 133 | 277 | 537 |
| Admitted | | | |
| Discharged | | | |
| Deaths | | | |

Mr. Wheeler 18.40 lab coming on duty
 16.50
 Dr. Calk
 Geo. Williams Asst. Sup. adun. 17th July 75. St.
 Lavinia. 5.5. Aug. Pre. At. Porter. Parae: Richard
 17th July Asst. Sup. adun. 25. to Aug. 75
 Westminster pre: Richard. photo Richard. 5. Aug

The night Attendants Male Side are
 1st Porter. 2 Norton 3 Handaway
 Female Side
 1st Christian 2 Hogg 3 Swett 4 Myers

The night Attendants Male Side are
 1st Porter 2 Norton 3 Handaway
 Female Side
 1st Christian 2 Hogg 3 Swett 4 Myers

The night Attendants Male Side are
 1st Porter 2 Norton 3 Handaway
 Female Side
 1st Christian 2 Hogg 3 Swett 4 Myers

Report at 9.30 pm
 James Macintosh

22 December

22 Wednesday [356-9]

[19th Month] 1875

| | Males | Females | Total |
|-----------------------------------|------------|---------|-------|
| No. of Patients in the Asylum | 798 | 1040 | 1838 |
| At Chapin Hall | No service | | |
| " " " " | No service | | |
| " " " " Employed | 291 | 416 | 707 |
| " " " " Licen. in best or who te. | | | |
| " " " " Genl. Spec. Med. Attend. | 102 | 122 | 224 |
| " " " " (M) & (F) only | 157 | 414 | 565 |
| " " " " Admittance | " | " | " |
| " " " " Discharges | " | " | " |
| " " " " Dies | " | " | " |

All. James 15 Dr. Cole coming on duty this morning

The Med. Dept. visited both sides of the Asylum. Surg. Detach. of Genl. Serv. at Camp 700

Adm. in the evening from attendance, Males 169. Females 172 Total 341

At Hancock. Names Mueshler & Burberry off duty last. Chelsea Mass. Dr. Winter Nelson patient

The night attendants Male side are 1st Porter 2 Luther Lewis 3 Norden 1st Christian 2 Prog 3 Swett 4 Myers

Report at 9.30 pm James Hancock

1875 [31 Day]

23 Thursday [357-8]

December 23

| | Males | Females | Total |
|----------------------------------|------------|---------|-------|
| No. of Patients in the Asylum | 797 | 1040 | 1837 |
| At Chapin Hall | No service | | |
| " " " " " " | No service | | |
| " " " " Employed | 311 | 417 | 728 |
| " " " " Licen. in best or who | | | |
| " " " " Genl. Spec. Med. Attend. | 101 | 121 | 222 |
| " " " " (M) & (F) only | 133 | 277 | 537 |
| " " " " Admittance | " | +127 | 1 |
| " " " " Discharges | " | " | " |
| " " " " Dies | 1 | " | 2 |

All. W. Wheeler 18. Dr. Cole coming on duty 16.50

Geo. Milliam 18.68 Dr. Sup. adv. 17th July 75. Lt. Linnin 5.5. Adv. priv. At post. Parac: Schaub. Allen Harty 18.26. At Sup. adv. 18th Aug 75. Postmaster priv. Mueshler. photo Schaub. 5.5. Adv.

Admittance from Hancock. Names Mueshler & Burberry off duty last.

Chelsea Mass. Dr. Winter Nelson patient

The Med. Dept. visited both sides of the Asylum. Surg. Detach. of Genl. Serv. at Camp 700. Dr. Cole & Mr. At the Prison

The night attendants Male side are 1st Porter 2 Norden 3 Hancock 1st Christian 2 Prog 3 Swett 4 Myers

Report at 9.30 pm James Hancock

24 December

24 Friday (359-7)

1875 (12th Month) 1075

| | Males | Females | Total |
|-------------------------------|------------|---------|-------|
| No of Patients in the Bayless | 796 | 1041 | 1837 |
| " " " At. Cleared Aug | No Service | | |
| " " " " " " " " " " " " | No Service | | |
| " " " Employed | 101 | 423 | 524 |
| " " " Sick in bed or who is | | | |
| " " " Genl Spec. Med. Attn. 3 | 107 | 121 | 228 |
| " " " Med. 1 & 2 | 147 | 418 | 565 |
| " " " Admitted | 1 | 1 | 2 |
| " " " Discharged | 1 | 1 | 2 |
| " " " Died | 1 | 1 | 2 |

1592
 Cal: S. Lucia Nov 60 Er Inf: admi: 15 Lau: 75 St. Lav:
 8: 5 few ple. At. Karaway. France: Schawt

The Med. Supt. absent from 9 to 10 am this 5:30
 from visit to the building yesterday

Interpretation & At. at Fort St. George

727
 Inf. Roman. Felham. to care of Mother: Order of Guardian

Admitted
 One more patient from Westminster
 One from St. George's

One Absent & more late on account
 of train being late

The night Attendance Male 241 are
 1st Porter. 2 Norder 3 Harleyway
 1st Christian. 2 Hagg. 3 Levett. 4 Myers

Report at 9:30 pm
 James Macaulay

1875 (31 Days)

25 Saturday (359-6)

December 25

Christmas Day. See Vol. T. 10, page 2

| | Males | Females | Total |
|-------------------------------|------------|---------|-------|
| No of Patients in the Bayless | 796 | 1041 | 1837 |
| " " " At. Cleared Aug | 117 | 188 | 305 |
| " " " " " " " " " " " " | No Service | | |
| " " " Employed | 173 | 200 | 373 |
| " " " Sick in bed or who is | | | |
| " " " Genl Spec. Med. Attn. 3 | 100 | 117 | 217 |
| " " " Med. 1 & 2 | 147 | 416 | 563 |
| " " " Admitted | 1 | 1 | 2 |
| " " " Discharged | 1 | 1 | 2 |
| " " " Died | 1 | 1 | 2 |

The Med. Supt. visited both sides of the
 Bayless - Sunday Detachment Inf. Army Report Dec

At. Karaway of duty in.

Nurses Hagg. & Kilg. did not return from day leave
 The latter was out on account of her mother's illness

Med. U. O. Nurse Lee absent.

The night Attendance Male 241 are
 1st Porter. 2 Norder. 3 Doolley
 1st 2nd Christian 3 Levett. 4 Myers
 Hagg on leave

Report at 9:30 pm
 James Macaulay

25 December

25 Sunday - 1 after Christmas [390-5]

[12th Month] 1875

St. Stephen

| | Males | Females | Total |
|---------------------------------|-------|---------|-------|
| No of Patients in the Asylum | 796 | 1038 | 1834 |
| At Asylum - Men | 125 | 210 | 335 |
| " " " " Women | 164 | 261 | 425 |
| " " " " Employees | 165 | 199 | 364 |
| " " " " Sick in bed or wholly | | | |
| " " " " Qui Spec. Meas. Allen's | 98 | 123 | 221 |
| " " " " Met. & Privy | 154 | 398 | 552 |
| " " " " Admitted | " | " | " |
| " " " " Discharged | " | " | " |
| " " " " Died | " | 3 | 3 |

613
 Lane Thurbon Ast 67 7 1/2 Inf. adms: 10 Mch: 71 Holborn 5 20pm } Employees
 122 1/2 Knocks Ast 70 13 1/2 Inf. adms: 12 Nov: 73. Blansby: 1 2 1/2 pm. pr. Num Segott: }
 1316 - Emma Lamborne Ast 63. 17 1/2 Inf. adms: } Being to spec:
 7 1/2 Nov: 73. St. Sav: 4. 20pm. pr. Num-Mincham. - parae: Schaub

Mr Maurice Lept. visited both sides of the Asylum - Detached Inf. - Graves - Army Constab.

Att: Harloway off duty Sick

None Higgy absent on leave yesterday tot at 11 am. Rev: Murray has been at.

None Kelly absent on leave yesterday tot at 11.35 am. Stet: West has sister & son detained her

None Myers & Tarrant not in from leave until 10.40 pm Lucy Maria Nye & - Att Allen - - - 10.50 -

The A.M.O. Male Side absent

The Night Attendants Male Side are 1st post. 2 Deuces 3 Norden

Female Side 1st 12 Christian. 3rd Lewett. 4 Higgy Myers on leave

Report at 9.30pm James Adams had

1875 [31 Days]

27 Monday [561-4]

December 27

St. John. Bank Holiday

| | Males | Females | Total |
|---------------------------------|-------|---------|-------|
| No of Patients in the Asylum | 795 | 1037 | 1832 |
| At Asylum - Men | 48 | 57 | 105 |
| " " " " Women | 54 | 50 | 104 |
| " " " " Employees | 190 | 411 | 601 |
| " " " " Sick in bed or wholly | | | |
| " " " " Qui Spec. Meas. Allen's | 99 | 121 | 220 |
| " " " " Met. & Privy | 165 | 410 | 575 |
| " " " " Admitted | " | " | " |
| " " " " Discharged | " | 1 | 1 |
| " " " " Died | 1 | " | 1 |

1194
 Mrs Meenan Ast 68 - 13 1/2 Inf. adms: 21st Oct: 73. 17 1/2 Clap. -
 2. 10 am pr. - Att post. - parae: Schaub
 Mr Meas: Lept. visited both sides of the Asylum Sunday Oct 27. Emma Army Constab 11.00

Att. Harloway off duty Sick.

Dance in the vest attended by Male 188. Num: 209. 10.39 15.36

Discharged. recov. Caroline Ayler. & Westmorland: Case of R.O. and as a home side not accompany him: the Miss Woman 13.00. was sent. where & send me parae

Male A.M.O. Male Side absent

The Attendants & Nurses on leave for the day are: At return to time an account of them being late

The Night Attendants Male Side are 1st post. 2 Allen 3 Norden

Female Side 1st 12 Higgy 3 Leuch. 4th Myers Christian on leave

Report at 9.30pm James Adams had

28 December 1875
 Cathedral St. Loth
 Tuesday [362-3] 1875
 (On Circulation)
 Orchard Coy's
 Mr. Mans. & J. J. J. J.

| | Males | Females | Total |
|------------------------------|-------|---------|-------|
| No of patients in the Asylum | 794 | 1036 | 1830 |
| " " " " " " " " " " " " | 40 | 53 | 93 |
| " " " " " " " " " " " " | 59 | 77 | 136 |
| " " " " " " " " " " " " | 14 | 409 | 723 |
| Caterham Asylum | 98 | 123 | |
| Caterham, Surrey. | 1875 | 1875 | 921 |

Caterham Asylum
 Caterham, Surrey.
 Dec 30 1875

Dr Isaac Justice to
 Messrs. Whittier &
 Chapman is able to
 bring over a house to
 play for his attendants
 before on the 6th
 January on the same

The night attendants Male Loco are
 1st. Parker 2. ~~Roberts~~ 3. Rowden
 Female Loco
 1st. Christian 2. Mogg. 3. Jewett 4. Myers

Report of 9.30pm Isaac Justice

1875 [31 Days] 29 Wednesday [363-2] December 29

| | Males | Females | Misc |
|------------------------------|-------|---------|------|
| No of patients in the Asylum | 798 | 1037 | 1835 |
| " " " " " " " " " " " " | 42 | 60 | 102 |
| " " " " " " " " " " " " | 305 | 411 | 716 |
| " " " " " " " " " " " " | 97 | 121 | 218 |
| " " " " " " " " " " " " | 143 | 418 | 561 |
| " " " " " " " " " " " " | 4 | 1 | 5 |
| " " " " " " " " " " " " | " | " | " |
| " " " " " " " " " " " " | " | " | " |

The Medical Dept. visited the building in the
 morning. Went to town on day's business in the
 afternoon & returned here in the evening.

At Isaac Justice's
 43 female patients from Hollow Lane.
 43 female patients for a Country Walk
 in case of 11 Nurses.

The night attendants Male Loco are
 1st. Woodan 2. Newby 3. Partridge
 Female Loco
 1st. Christian 2. Mogg. 3. Jewett 4. Myers

Report of 9.30pm Isaac Justice

Hoop Patent in the Bayling
- All Charge -

Males 798
Females 1037
Total 1835

Caterham Bayling

Entertainment for the Palace
on Dec 30th 1875

The Performances will commence with a tragic
Comic Burlesque in One Act entitled

Villitius and his Death

Characters -

Mr Grumbler Griffen - A Rich Scotch Merchant
of London the original Victim. Mr Gladman

Raven with the Dumb. The original Lover so
gallant and gay. Mr Macintosh

William Wilkins (Socially and Comedically known
as Villitius a young apprentice in disguise love
with Miss Griffen. Mr Adam

Death Griffen (The sole Victim Female Offspring
of the above mentioned Scotch Merchant-in love
with the opera's Villitius. Miss Mervin)

Period -

Time of King Artaxaminous of Egypt
the Great

An Interval of Fifteen Minutes during which
the English Band will play various selections

To conclude with the original Force in one Act
entitled

Area Belle

Characters

Patrice In the Palace Mr Ball
Percy In the Gardens Mr Adams
Walter Chollet In the Palace Mr Thomas
Mr Cropper The Messrs Miss Mervin
Penelope The Area Belle Miss Wilkes

The Performances to commence at 7-45 punctually

The Night Attendance Male Side are
1st Foster. 2 Norden 3 Hawkeyway
Female Side
1st Christian 2 Higg. 3 Lewitt. 4 Myers

Report at
10.30pm

James Leaman Secy

14 Grosvenor Crest

Males 798
Females 1037
Total 1835

No Service
No Service

311 413 724

14 Grosvenor Crescent
S.W.

Dec. 22/75

98 123 221
147 414 561

Dear Sir

Mr Fowell Buxton desires
me to inform you that he
has communicated with his
fellow-majors, and that
he has proposed the following
plans to them.

I remain

Yrs truly

L. R. Knox

Dr Adams.

The Night Attendance Male Side are
1st Foster. 2 Norden 3 Hawkeyway
Female Side
1st Christian 2 Higg. 3 Lewitt. 4 Myers

Report at 9.30pm

James Leaman Secy

| | Males | Females | Total |
|---------------------|------------|---------|-------|
| in the Army | 798 | 1037 | 1835 |
| W. Chapin - his | No Service | | |
| his | No Service | | |
| Employed | 312 | 411 | 723 |
| Lev. in bro or w ho | | | |
| Leg: Spec: M: A: 45 | 99 | 119 | 218 |
| Mag: & 4thly | 140 | 421 | 561 |
| Admitted | . | . | . |
| To teachers | . | . | . |
| W: 21 | . | . | . |

14 Grosvenor Crest

| | Males | Females | Total |
|------------|-------|---------|-------|
| | 798 | 1037 | 1835 |
| No Service | | | |
| No Service | 311 | 413 | 724 |
| | 98 | 123 | 221 |
| | 147 | 414 | 561 |
| | . | . | . |
| | . | . | . |

14 Grosvenor Crescent. S.W.

Dec. 22/75

Dear Sir
 Sir Fowell Buxton desires me to inform you that he has communicated with his fellow-majors, and that he has proposed the following plans to them.

I remain

Yrs truly

L. R. Knox

Dr Adams.

The Mrs. Lupton writes to the Secy of the Army, Lucy Oct^r Inf. & Grenadier Regt Comd^r H.Q.

A Theatrical Entertainment in the evening has attracted by Males - 250 Females - 300 Total - 550

A Dinner of civility took

Mr Hobbs. visited.

When preparing the stage for Rehearsal. the upper lights got fire. It caused in front but it was speedily extinguished by the timely efforts of Messrs Bace & Marshall. who behaved well in the circumstances to the great praise of Miss Muriel.

The eight Attendants Male Ladies are
 1st Foster. 2 Norden 3 Hawkey way
 Female Ladies
 1st Christian 2 Higg. 3 Lewett. 4 Myers

Report at 10.30 pm

James Adams Secy

The eight Attendants Male Ladies are
 1st Foster. 2 Norden 3 Hawkey way
 Female Ladies
 1st Christian 2 Higg. 3 Lewett. 4 Myers

Report at 9.30 pm

James Adams Secy

Hoop Patent in the Evening

Males 798
Females 1037
Total 1835

14 Prosemen Crest

Males 798
Females 1037
Total 1835

Entertainment for
Dec 30th
The Performances will
Commence at 7.30 in the
Theatrical Hall

Willis's
Chorus
Mr. Grindleton Griffin
of London the original
of the
Raven with the Dromedary
gallant and gay.

William Willis (social
as Willis's a young opera
with Dromedary Griffin

Dromedary Griffin (The solo
of the above mentioned solo
with the opera's Willis's

Period
Time of King Arthur
the Great

An Interval of Fifteen
The English Band will play

To conclude with the original
entire

Special
Characters

Pelcher In the Police W. Ball
Terry In the Grenadier D. Adams
Walter Chatter Of Allington W. Thomas
Mr. Croaker The House Mrs. Hemmou
Penelope The Opera House Mrs. Wilcox

The Performances to commence at 7.45 precisely

11.5 pm
1.17 "
2.2 "
4.20 "

Choir class
Cannon Street
Catham
Catham

Prosemen
Prosemen
311 413 724
98 123 221
147 414 561

The Ladies of the
Ladies Anti Com. Soc.
Ladies of the
Ladies of the

The Night Attendance Male Ladies are
1st Foster 2 Norden 3 Hawley way
Female Ladies
1st Christian 2 Higg. 3 Lewett. 4 Myes

The Night Attendance Male Ladies are
1st Foster 2 Norden 3 Hawley way
Female Ladies
1st Christian 2 Higg. 3 Lewett. 4 Myes

Report at 9.30 pm
James Leaman M.D.

Report at 9.30 pm
James Leaman M.D.

Hoop

The Professor
Census Book

Baron de la Roche
gallant and gay

William Wilkins (son
of the above mentioned
with Dinah Griffin

Dinah Griffin (The sole
female of the above
mentioned soap
with the aforesaid
William Wilkins)

Time of King Artaximenes
the Great

An Interval of Fifteen Minutes
during which the
Singing Band will play
various selections

To conclude with the
original Forces in one
Set

~ Area Belle ~

Characters

Pelcher In the Folger Mr. Ball
Petter In the Gonsalus Mr. Adams
Walter Chaffin In the Gonsalus Mr. Thomas
Mr. Crocker The Mount Mrs. Wainwright
Penelope The Area Belle Mrs. Wilcox

The Performance is commenced at 7-1/2 precisely

The Right Attendants Male Ladies are
1st. Foster 2. Norden 3. Hareway
Female Ladies
1st. Christian 2. Higg. 3. Lewitt. 4. Myers

Report at
10. 30pm

Anna Laura Hill

Usur Cred
Dec 17.

I am directed
by a sub comms
of Essex Magistrate
to arrange for
a visit to the
Asylum for Lunatics
with a view to

| Males | Females | Total |
|-------|---------|-------|
| 798 | 1837 | 1835 |
| 311 | 413 | 724 |
| 98 | 123 | 221 |
| 147 | 414 | 561 |

Wm. Lewis of Die
Jury: Arthur Combs Esq
Thomas C. Lewis
John of Essex
Essex

The Right Attendants Male Ladies are
1st. Foster 2. Norden 3. Hareway
Female Ladies
1st. Christian 2. Higg. 3. Lewitt. 4. Myers

Report at
10. 30pm

Anna Laura Hill

Hoop Patent in
Alb.

Category
Entertainment
on Dec 30
The Performances in
Comic Burlesque in
Billiards
Mr. Grumbledin Gruffin
of London the engineer
Raven with Dumbles
gallant and gay
William Wilkins (see
of the above mentioned
with Miss Gruffin
Dinah Gruffin (the so
of the above mentioned
with the aforesaid Wilkins
Period
Time of King, Al
the Great
An Interval of Fifteen
the English Band call
To conclude with the one
entire
~ Good D
Character
Pitchee . . . In the P. . . no 200
Pusser . . . In the Grenadier B. Adams
Walker Challis . . . A Little House Mr. Thomas
Mr. Crocker . . . The Mission Mrs. Thomas
Penelope . . . The Bra-Belle Mrs. Wilcox
The Performances in commencing 7-1/2 p.m. punctually

the erection of
similar institution
in that County.
I beg therefore to
ask if you can
grant permission
for such a visit
on the afternoon
of Friday the 31st
of Dec.

Shall also be
obliged if you can
inform me if
the album is near
the station, & if
the visit need
occupy more than
the two hours
between the trains.

| Males | Females | Males |
|-------|---------|-------|
| 798 | 1037 | 1835 |
| 311 | 413 | 724 |
| 98 | 123 | 221 |
| 147 | 414 | 561 |

Wm. Jones of the
"Loy. Relig. Com. Soc."
"The Home of the
Loy. Soc."
Lupt. S. Jones

The Right Attendants Male Soci are
1st Foster. 2 Norden 3 Hawkeyway
Female Soci
1st Christian 2 Higg. 3 Lewett. 4 Myes
Report at 9.30 p.m. Yours Isaac Hill

The Right Attendants Male Soci are
1st Foster. 2 Norden 3 Hawkeyway
Female Soci
1st Christian 2 Higg. 3 Lewett. 4 Myes
Report at 9.30 p.m. Yours Isaac Hill

January 1st March

Incl. 6th 1875

List of Male Communiants

| | | | |
|-------|------------|----|----------|
| A. | Cambus | D. | Woolker |
| B. | Reed | | Cylocian |
| | Howard | | Lewis |
| | Clarke | E. | Williams |
| | Terry | | Ostians |
| C. | Petkylster | | Syres |
| | Phillips | | Heyward |
| | Hemp | | Fleming |
| D. | Garth | | Lade |
| D. J. | Owen | | |
| | Whayman | | |

January 31 Days

Incl. 6th 1875

List of Female Communiants

| | | | |
|----|---------------|-----|------------|
| B. | Smith | G. | Taylor |
| | Wolker | | Fremantle |
| | B. Horro | | J. Green |
| | C. Woodhouse | | J. Mellick |
| | J. Lons | F. | Holding |
| | J. Hauch | 7. | Brewster |
| | H. Gale | 8. | Lewis |
| | M. A. King | 9. | Larkin |
| | J. Nimer | 10. | Appley |
| C. | Stretton | 11. | Aspell |
| C. | Quinn | 12. | Ward |
| | O'Connell | | Hugh |
| D. | M. A. Barr | | |
| | C. Cartwright | | |
| | Lack | | |
| | in Lons | | |
| | in Bath | | |
| E. | Lane Bister | | |
| | in Breckwith | | |
| | - Gale | | |

Names of Scottish farces for the Ayrline

| | |
|-------------------------|------------------|
| Domestic Economy | Jack Tutor |
| A desperate Game | Little Woodstock |
| Trick out of the pocket | Modest of a Wife |
| Naughty Diamonds | Tom Thum, Part |
| Love of a Lover | Epithet Bursarum |
| Adelant Woman | |
| Betsy Butler | |
| Faithful Lovers | |
| Aspartacutus | |
| Sleeping Beauty | |
| Antoine & France | Charles X's |

Mr. Lewis Paterson
 of Montgomery St - } 24
 by Andrew Cadogan & }
 Edinburgh }
 Rows
 Cadogan
 Edin.

March 24 Month

March 24 Days

A number of blank pages follow
and have not been photographed.

December 12th Month

December 31 Days

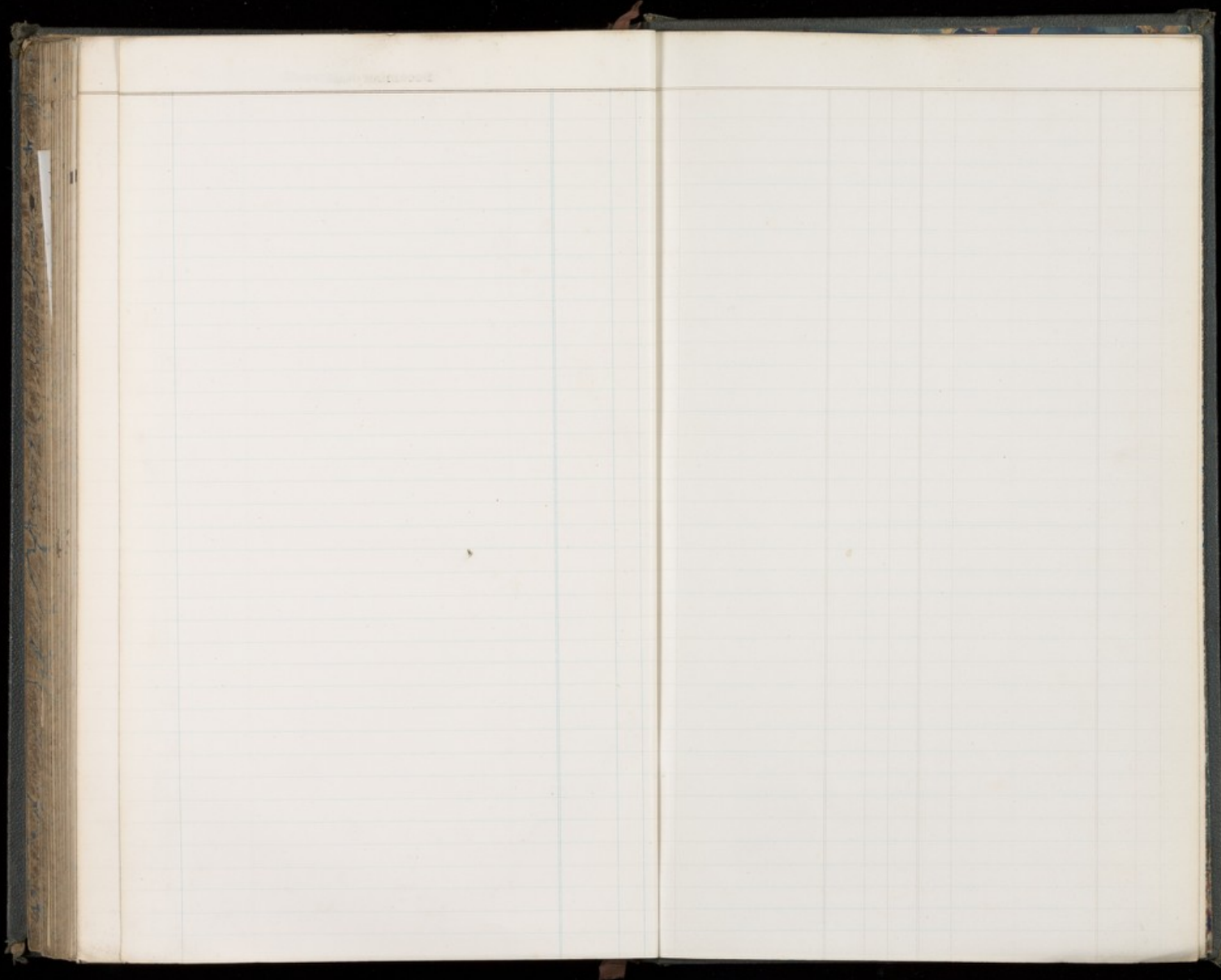

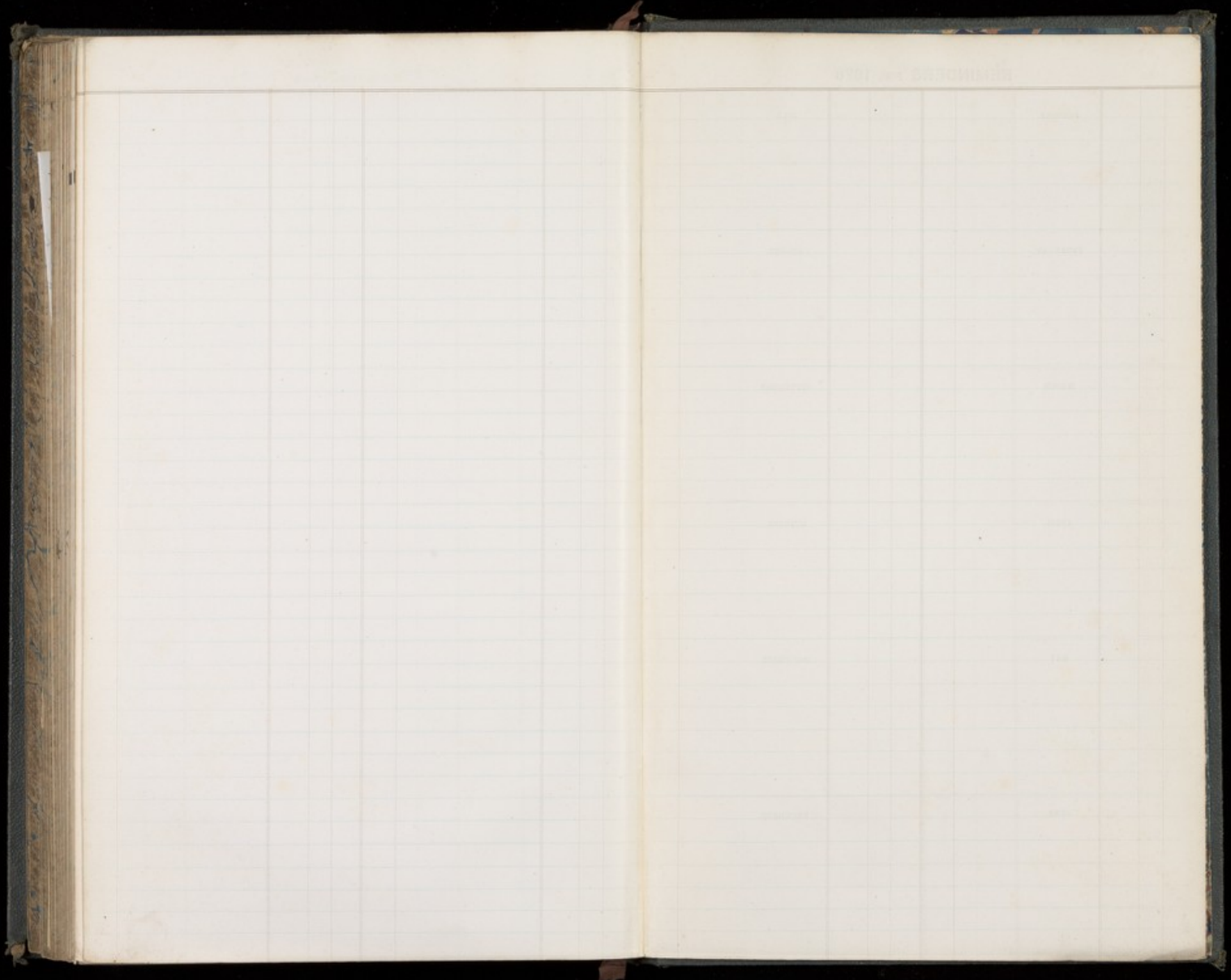

REMINDERS FOR 1876

JANUARY.

JULY.

FEBRUARY.

AUGUST.

MARCH.

SEPTEMBER.

APRIL.

OCTOBER.

MAY.

NOVEMBER.

JUNE.

DECEMBER.

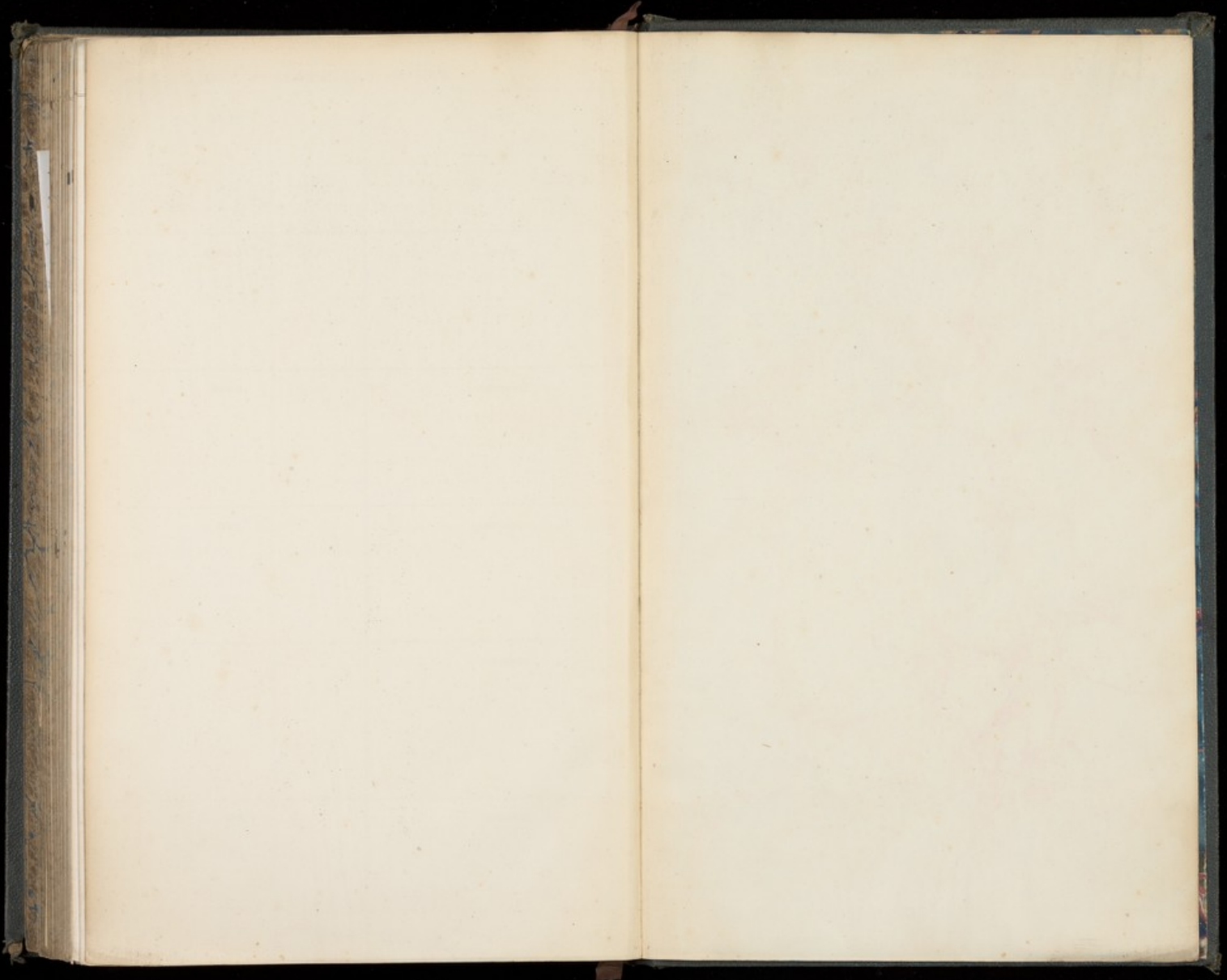

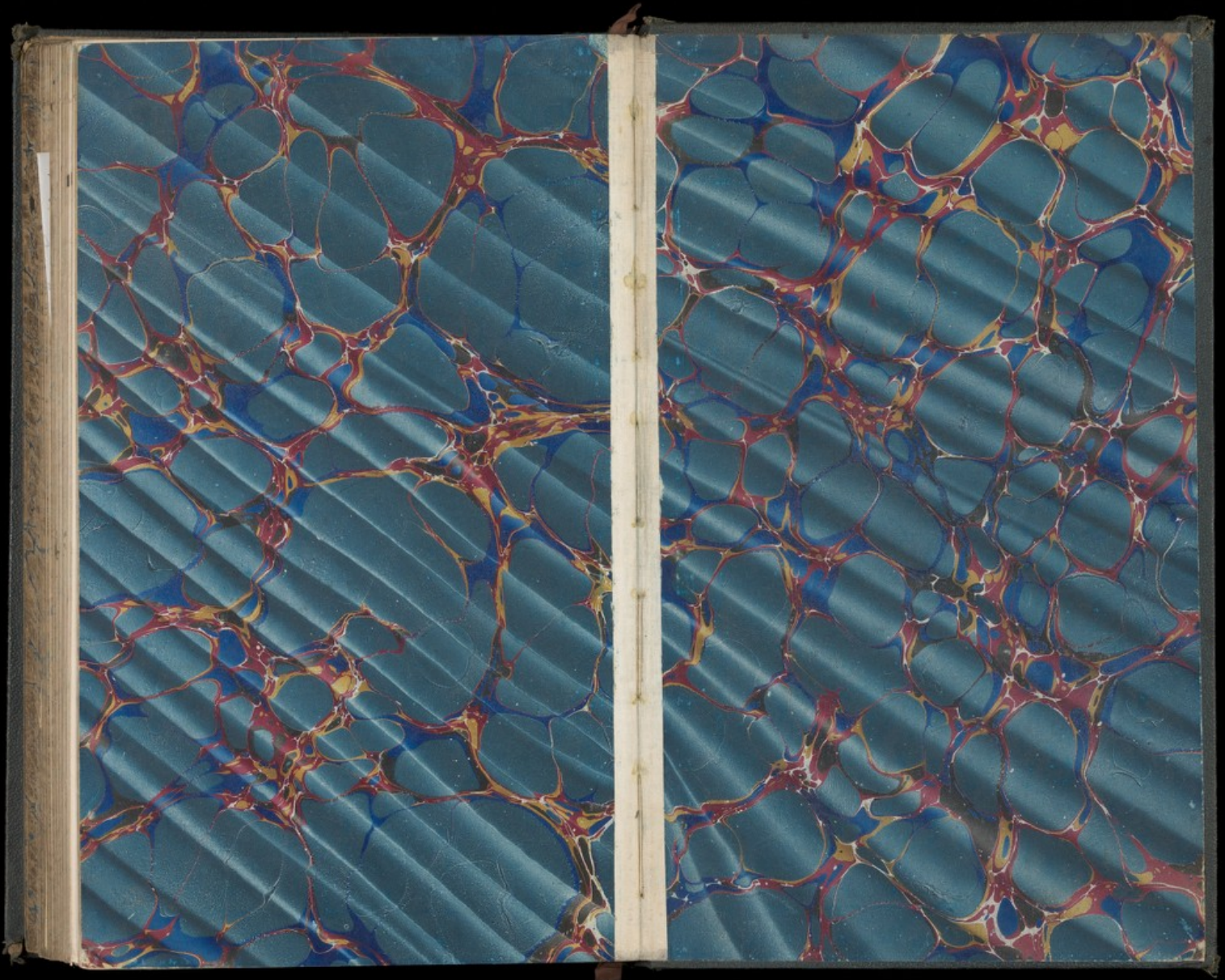

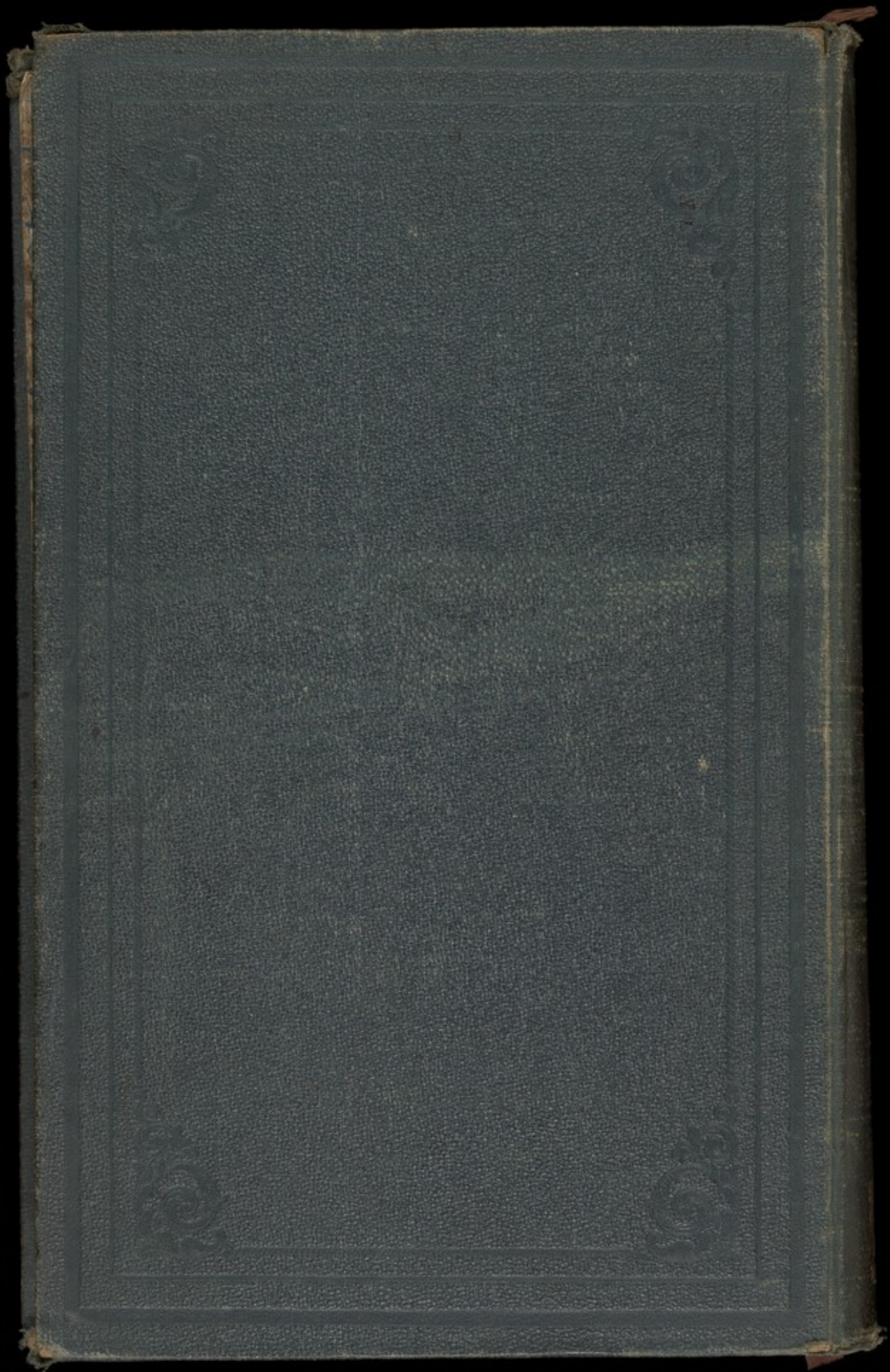

MOORE
Blair
1875
MOORE