

**Account book for provisions, forage and transport, Royal Victoria Hospital, Netley**

**Publication/Creation**

1892-1897

**Persistent URL**

<https://wellcomecollection.org/works/vbdygcjx>

**License and attribution**

You have permission to make copies of this work under a Creative Commons, Attribution, Non-commercial license.

Non-commercial use includes private study, academic research, teaching, and other activities that are not primarily intended for, or directed towards, commercial advantage or private monetary compensation. See the Legal Code for further information.

Image source should be attributed as specified in the full catalogue record. If no source is given the image should be attributed to Wellcome Collection.



Wellcome Collection  
183 Euston Road  
London NW1 2BE UK  
T +44 (0)20 7611 8722  
E [library@wellcomecollection.org](mailto:library@wellcomecollection.org)  
<https://wellcomecollection.org>

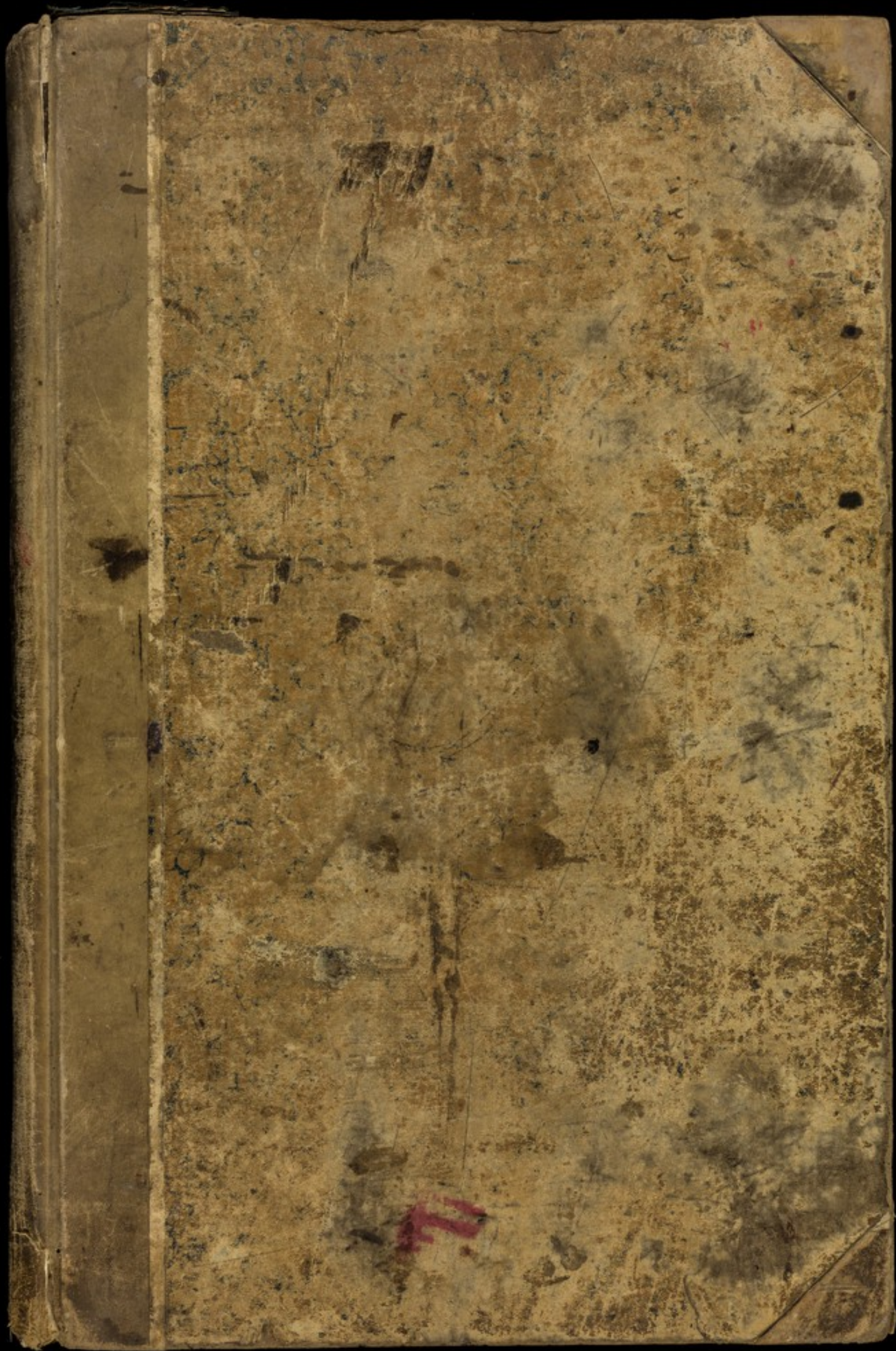



RAMC 1532

2354

WATERLOW & SONS LIMITED  
LONDON.

ACCOUNT



BOOK

MANUFACTURERS  
TO HER MAJESTY'S GOVERNMENT.



RAMC 1532

The Curator,  
RAMC Museum,  
Keogh Barracks,  
Ash Vale.

L.H.King.  
"Kings Castle"  
80 Bakery Way,  
Landkey,  
Barnstaple,  
N.Devon. EX32 OLJ

12/Oct/1980

Dear Sir,

Original AB 223 dated 1892 - 1897  
used at the old Royal Victoria Hospital, Netley: Provisions a/c.

As advised by tel/con on the 8th inst., I have pleasure in sending you the a/m book.

This was retrieved from a heap of rubbish at the time of demolition of the old building in 1966.

Points of interest gleaned from the various accounts are as follows:

Hospital Supplies The number of patients seem to have averaged between 500 - 600.

It appears that telegrams were sent to local contractors when something urgent was required. (? no telephones).

Army Service Corp Bakery and Laundry

Special items relating to these departments.

Transport This refers to the hiring of men and horses to move baggage from the railway station at Netley.

Also to pump water for use of troops stationed at Christchurch.

Forage Rations and Oats This probably relates to the above.

Garrison Cells Both at Netley and at Christchurch.

Food prices

Here is a selection which should prove interesting:

Split Peas	@	1d per lb.	Tea	@	1/4½ per lb.	Sugar	@	19/- per cwt.
Vegetables	@	½d " "	Eggs	@	11d " doz.	Meat	@	7d " lb.
Potatoes	@	4/- " cwt.	Ale	@	1/- " gal.	Milk	@	2d " pint.
Fish	@	11d " lb.	Champayne	@	37/- per doz.	Partridges	@	2/6 each

As per our tel/con, the reimbursement of postal charges will be appreciated. (I hope that you will find a use for all those screws!).

Yours faithfully,

*L.H. King*

Ex W.O.2



The Curator,  
RAMC Museum,  
Keogh Barracks,  
Ash Vale.

L.H.King.  
"Kings Castle"  
80 Bakery Way,  
Landkey,  
Barnstaple,  
N.Devon. EX32 0LJ

12/Oct/1980

Dear Sir,

Original AB 223 dated 1892 - 1897  
used at the old Royal Victoria Hospital, Netley: Provisions a/c.

As advised by tel/con on the 8th inst., I have pleasure in sending you the a/m book.

This was retrieved from a heap of rubbish at the time of demolition of the old building in 1966.

Points of interest gleaned from the various accounts are as follows:

Hospital Supplies The number of patients seem to have averaged between 500 - 600.

It appears that telegrams were sent to local contractors when something urgent was required. (? no telephones).

Army Service Corp Bakery and Laundry

Special items relating to these departments.

Transport This refers to the hiring of men and horses to move baggage from the railway station at Netley.

Also to pump water for use of troops stationed at Christchurch.

Forage Rations and Oats This probably relates to the above.

Garrison Cells Both at Netley and at Christchurch.

Food prices

Here is a selection which should prove interesting:

Split Peas @ 1d per lb.	Tea @ 1/4½ per lb.	Sugar @ 19/- per cwt.
Vegetables @ ½d " "	Eggs @ 11d " doz.	Meat @ 7d " lb.
Potatoes @ 4/- " cwt.	Ale @ 1/- " gal.	Milk @ 2d " pint.
Fish @ 11d " lb.	Champayne @ 37/- per doz.	Partridges @ 2/6 each

As per our tel/con, the reimbursement of postal charges will be appreciated. (I hope that you will find a use for all those screws!).

Yours faithfully,

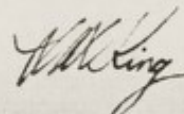

Ex W.O.2



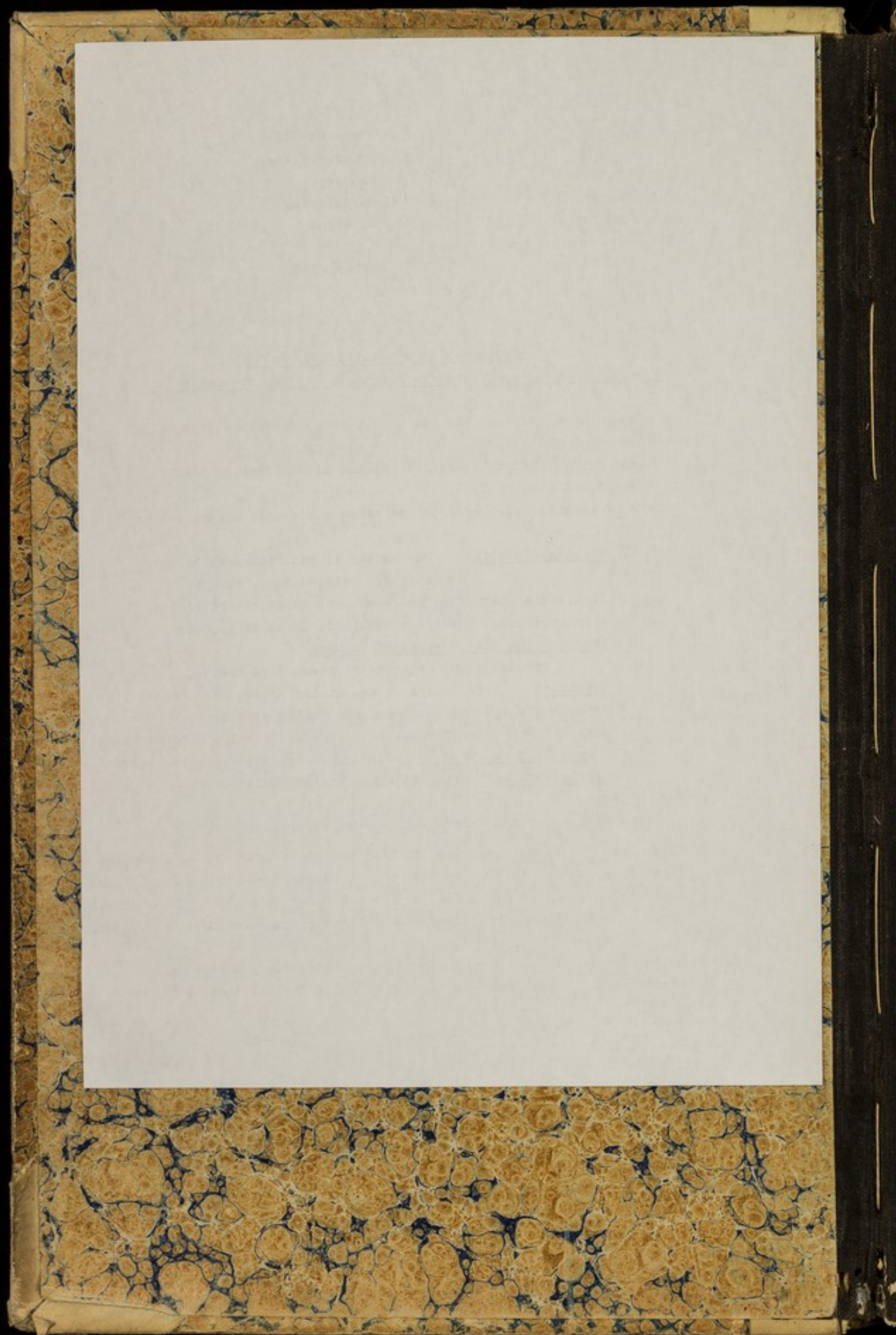







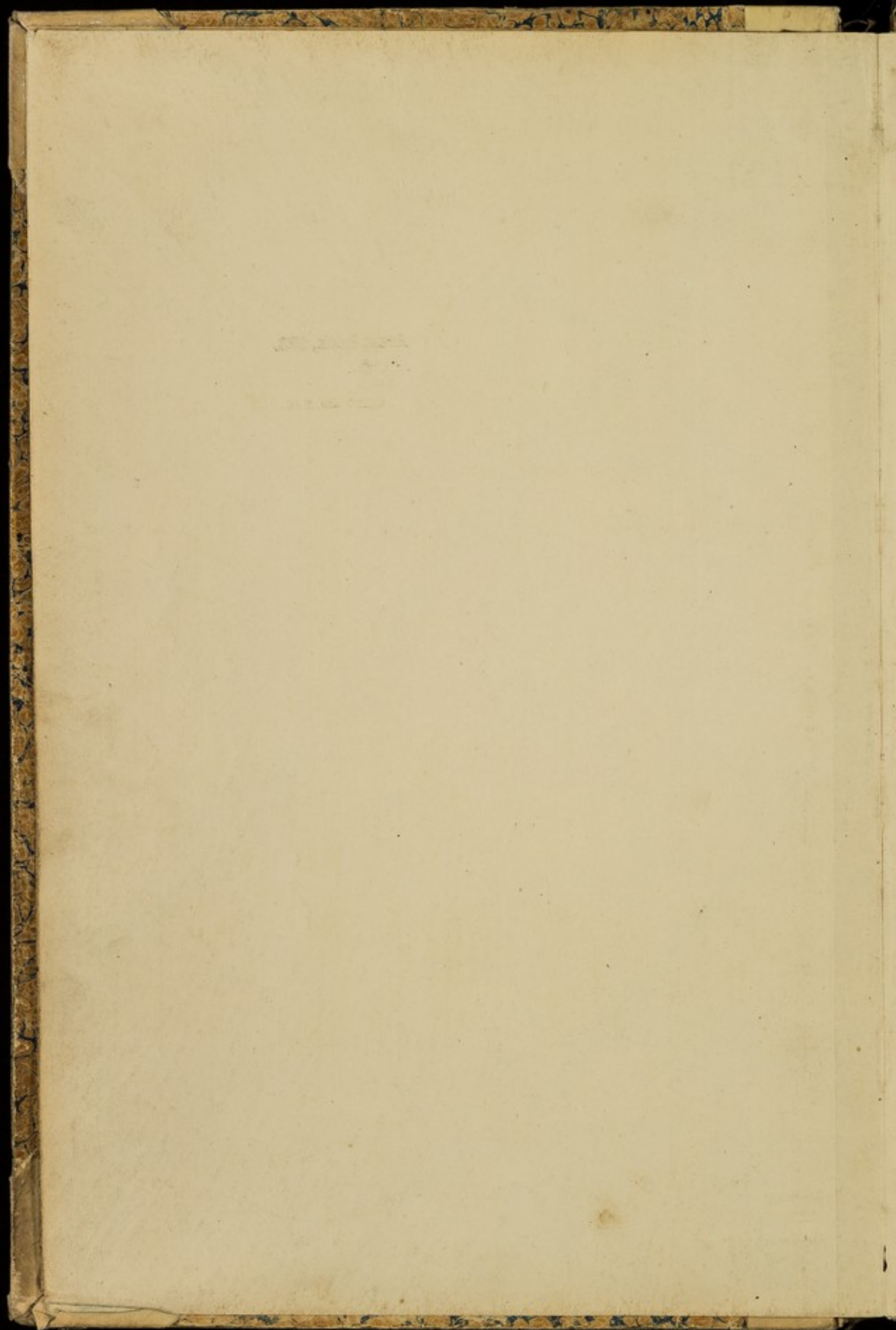



Mane 1532

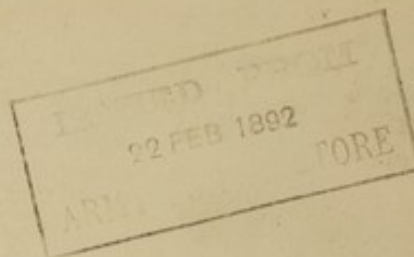

**Army Book, 223.**

Books.

223.

4. 120 bks. 8-91.



VOTE

7<sup>a</sup>

Provisions.

ITEM OF VOTE

Date of Receipt of Bill.	For Supplies.		Name of Person to whom Bill is to be made Payable.	SERVICE.	Articles Supplied, or Period over which Service extends.	Amount.			J. passing for Payment.	Officer Signing Bill.
	Period of Account in which Credit will appear.					£	s.	d.		
10. 7. 92	Nethy Army Form F 736 1/30 June 92	H. J. Thirkettle Southsea.	<i>Special Purchase</i> Strawberries 94s 10 1/2	Nethy Dist 46 1/2	A. S. F 736 1/30 June 1892	7. 9	6. 7. 92	hnt		
	Do.	Do.	Apples 30 6 1/2	Do.	Do.	75. 11. 10	16. 7. 92	hnt		
	Do.	G. Miller Southampton.	Potatoes 5400 # Onions 3650 # Lentils 12500 # Beans 944 # Oranges 605 #	Do.	Do.	109. 10. 0	16. 7. 92	hnt		
	Do.	J. P. Percival London.	Butter 952 # Barley 224 # Rice 224 # Oatmeal 784 #	Do.	Do.	5. 17. 0	16. 7. 92	hnt		
	Do.	C. C. Brown Hambro	Milk 15050 #	Do.	Do.	66. 12. 6	16. 7. 92	hnt		
	Do.	Gale & Co Southsea.	Pork draught 198 # Do. bottled 2160 # No draught 288 # No bottled 360 # Lard 1254 #	Do.	Do.	42. 3. 9	16. 7. 92	hnt		
	Do.	E. S. Harris Portsmouth	Beef 3644 # Do. 327 # Lard 1562 # Butter 810 # Cheese 2378 # Total 8667 #	Do.	Do.	234. 11. 4	16. 7. 92	hnt		
	Do.	Tanner & Thirkettle Fareham.	Salt 448 # Sugar 10 # Raisins 50 #	Do.	Do.	1. 17. 11	16. 7. 92	hnt		
	Do.	C. Saunders Southampton.	<i>Special Purchase</i> Sick 234 # Ice 442 #	Do.	Do.	15. 8. 2	16. 7. 92	hnt		
17.	Do.	Lauter & Frost Wokingham.	<i>Special Purchase</i> Gluten 114s 9 1/2 Lard 24s 6 1/2 Sugar 44s 9 1/2	Do.	Do.	3. 1. 10	20. 7. 92	hnt		
18.	Do.	C. Phipps Wokingham.	<i>Special Purchase</i> Cream 5 £20 1/2	Do.	Do.	11. 8 40	20. 7. 92	hnt		
30. 8. 92	Christchurch Cell 46 A. Form F 736 1/30 June 1892	A. Butler Christchurch	Potatoes 3 1/2 # Oatmeal 1 1/2 # Salt 3 1/2 #	Christchurch Cell 46 A. Form F 736 1/30 June 1892	Do.	7. 30. 8. 92	hnt	hnt		
16. 7. 92	Do.	H. J. Hayward Portsmouth	Ration Bread 8 1/2 #	Do.	Do.	8 1/2	16. 7. 92	hnt		
20. 7. 92	Nethy Front Cell 46 A. Form F 736 1/30 June 1892	Pro <sup>1</sup> Cantua Nethy	<i>Special Purchase</i> Chase 15s 7 1/2 Pork 3s 10 1/2	Nethy Front Cell 46 A. Form F 736 1/30 June 1892	Do.	2. 26. 7. 92	hnt	hnt		



## VOTE

Provisions

## ITEM OF VOTE

7<sup>A</sup>

2

Date of Receipt of Bill	For Supplies. Period of Account in which Credit will appear.	Name of Person to whom Bill is to be made Payable.	SERVICE.	Articles Supplied, or Period over which Service extends.	Amount.			Date of passing for Payment.	Initials of Officer Signing Bill.	
					£	s.	d.			
12. 7. 92	Christchurch Bk of S. & T 736 June 1892	Scott & Co Christchurch R. Butler Meat and Farm Christchurch	Bk 41-14 Flour 9-0 Mutton 5-0 Total 55-14 Butter 3-5 Eggs 2-5 Apples 1-0 Rice 7-0 Butter 1-0 Milk 7-0 Saff 1-0 Lard 1-0	Christchurch. 1892 June 1892	2	8	10	16. 7. 92	DM	
		R. Butler Meat and Farm Christchurch	Special Purchase Sugar 115-2-6			1	5	16. 7. 92	DM	
		A. J. Hayward Christchurch	Bread 10-2-6 Flour 2-1-6			12	9	16. 7. 92	DM	
		Wm. Aldridge & Co Christchurch	Port wine 14-1-6 Rice 1-0-0			10	0	16. 7. 92	DM	
15. 7. 92	Netley S. & T 775 June 1892	G. A. Rogers & Sons Sampton	Netley. Ration Meat 592-1-6 Rice 21-1-6	Netley S. & T 775 June 1892	157	14	9	16. 7. 92	DM	
		J. D. Percival London	Oatmeal 25-1-6			4	6	16. 7. 92	DM	
		A. J. Hayward Christchurch	Christchurch			12	10	2	16. 7. 92	DM
		W. E. G. G. Christchurch	Ration Meat 225-1-6			60	13	11	16. 7. 92	DM
27. 8. 92		Tanner & Thirkettle Pembroke	Mustard 3-1-6 Pepper 1-1-6			1	10	27. 8. 92	DM	
27. 8. 92	Netley Bakery 44 Trinity Drive 7700 June 1892	Tanner & Thirkettle Pembroke	Tall 112-1-6	Netley Bakery 44 Trinity Drive 7700 June 1892		2	6	27. 8. 92	DM	
25. 7. 92		J. Blake Farmouth	Flour 168-0-0			77	5	0	25. 7. 92	DM
31. 8. 92		M. J. Clark Netley	Flour, ration 84-0-0 Beans 6-0-0			40	4	0	15. 8. 92	DM
14. 8. 92		J. D. Long & Co Christchurch	Netley 3-1-6			2	10	27. 8. 92	DM	
			Netley 3-1-6			2	10	27. 8. 92	DM	



VOTE

Provisions.

ITEM OF VOTE

7<sup>th</sup>

Date of Receipt of Bill.	For Supplies. Period of Account in which Credit will appear.	Name of Person to whom Bill is to be made Payable.	SERVICE.	Articles Supplied, or Period over which Service extends.	Amount.			Date of passing for Payment.	Initials of Officer Signing Bill.
					£	s.	d.		
5 August 92	Netley Bill of Army from 736 7/11 July 92	G. Miller Southampton	Tea 699 1/2 Butter 725 1/2	Netley Bill of Army from 736 7/11 July 1892	115	11	1	15.8.92	N.M.
	do	J. P. Percival London	Rice 224 1/2 Oatmeal 560 1/2	do	3	14	0	15.8.92	N.M.
	do	J. Wallbridge Woolston	Special Purchase Apples 145 1/2 @ 6/- Raspberries 16 @ 10/- Pears 10 @ 8/- Apples 10 @ 5/-	do	1	11	5	15.8.92	N.M.
9	do	E. L. Harris Landport.	Butter 2155 1/2 Tea 955 for 3a 277 mutton 665 Apples 1536 Total 3902 1/2	do	159	16	11	15.8.92	N.M.
	do	do	Tea 5 1/2	do		2	8	15.8.92	N.M.
9	do	H. J. Thirkettle Southsea	Special Purchase Raspberries 16 @ 10/- Apples 10 @ 8/- Pears 10 @ 5/- Raspberries 7 @ 6/-	do	2	9	2	15.8.92	N.M.
	do	do	Potatoes 5710 1/2 Vegetables 2095 Eggs 10700 1/2 Almonds 795 Oranges 246	do	59	3	2	15.8.92	N.M.
11	do	G. Gale & Co. Ltd. Southsea	Tea 54 1/2 do Butte 1050 1/2 do do 960 Tea 246	do	19	11	11	15.8.92	N.M.
	do	Thos. Garton Netley	Special Purchase Apples 10 @ 6/- Raspberries 16 @ 10/- Pears 10 @ 8/- Raspberries 7 @ 6/-	do		16	11	15.8.92	N.M.
	do	E. L. Brown Humble	Milk 11560 1/2	do	51	3	6	15.8.92	N.M.
	do	C. Phipps Woolston	Special Purchase Cream 1249 @ 130 1/2	do		13	5	15.8.92	N.M.
27	do	Turner & Thirkettle Barnham	Tea 100 1/2	do		2	3	27.8.92	N.M.
17	do	Chas. Saunders Southampton	Special Purchase Fish 157 1/2 @ 10/- Tea 1456 1/2 @ 5/-	do	10	7	1	17.8.92	N.M.
2	September 92	Netley Bill of Army from 736 7/11 July 1892	H. J. Thirkettle Southsea	Netley Bill of Army from 736 7/11 July 1892			2	2.9.92	N.M.
27 August 1892	Christchurch, Hamb. Bill of J. P. Percival 7/11 July 1892	H. J. Thirkettle Barnham	Relief Band 13 1/2 Tea 5 1/2 Raspberries 16 @ 10/- Pears 10 @ 8/- Apples 10 @ 5/-	Christchurch Percival Bill of J. P. Percival 7/11 July 1892		1	2	27.8.92	N.M.
30 August 1892	do	do	do	do		1	0	30.8.92	N.M.



## VOTE

Provisions

## ITEM OF VOTE

7A 4

Date of Receipt of Bill.	For Supplies. Period of Account in which Credit will appear.	Name of Person to whom Bill is to be made Payable.	SERVICE.	Articles Supplied, or Period over which Service extends.	Amount.			Date of passing for Payment.	Initials of Officer Signing Bill.
					£	s.	d.		
9 Aug 92	Nekley Bakery 44 St. J. 700/100 July 1892	Mr. J. Clark Bosley	Ration Flour 4200 lbs	Nekley Bakery 44 St. J. 700/100 30 July 1892	18	15	0	15.8.92	01.5
"	"	H. Glasspool Southampton	Special Purchase Crisp's Hall 56 lbs @ 18/5	"	"	8	9	15.8.92	01.5
"	"	J. Blake Yarmouth	Hospital Flour 1120 lbs = £5.3.0 Purchased in Default of Govt 4000 Flour 24. 1/2 1/2 7. 6.0 4000 do do do 20. 2. 6 Bacon 100 1. 1. 0 Total 10000 40. 1. 0	"	4	19	10	15.8.92	01.5
"	"	H. Glasspool Southampton	Purchased in Default of Contractors Harp's Flour 1500 lbs 4000 Flour 24. 1/2 1/2 7. 6.0 1500 do do do 20. 2. 6 Total 10000 40. 1. 0	"	7	16	0	15.8.92	01.5
"	"	Sumner & Hinkley Falmouth	Falt 220 lbs	"	"	5	0	15.8.92	01.5
10 Aug 92	Nekley A. S. F 775 1/2 July 1892	E. A. Boyer & Son Southampton	Nekley Ration Meat 5629 1/2	Nekley A. S. F 775 1/2 July 1892	149	17	11	15.8.92	01.5
"	On repayment	"	Reimbursement of Govt. 1/2 Ration Meat 1000 Ration Meat 1000	On repayment	6	19	6	15.8.92	01.5
"	Nekley A. S. F 775 1/2 July 1892	H. J. Hayward Bournemouth	Christchurch Ration Bread 2232 1/2	Nekley A. S. F 775 1/2 July 1892	9	6	0	15.8.92	01.5
2 Sept 92	"	H. Soley Bournemouth	Ration Meat 167 1/2	"	15	2	6	2.9.92	01.5
11 August 92	Christchurch Bakery A. S. F 775 1/2 July 1892	H. Scott & Son Christchurch	Bakery for Tea 8.8 ... Bakery 11.4 ... Bakery 11.0	Christchurch Bakery A. S. F 775 1/2 July 1892	14	17	1	15.8.92	01.5
"	"	H. J. Hayward Bournemouth	Bread 200 1/2 lbs Flour 2 lbs	"	"	18	11	15.8.92	01.5
"	"	R. Butler Christchurch	Flour 54 lbs Bakery 10 ... Bakery 10 ... Bakery 10 ... Bakery 10 ... Bakery 10 ...	"	2	18	9	15.8.92	01.5
27 Sept 92	"	Alfred & Co Christchurch	Special Purchase Pork 1000 12 lbs	"	"	2	6	27.8.92	01.5



Date of Receipt of Bill.	For Supplies. Period of Account in which Credit will appear.	Name of Person to whom Bill is to be made Payable.	SERVICE.	Articles Supplied, or Period over which Service extends.	Amount.			Date of passing for Payment.	Initials of Officer Signing Bill.	
					£	s.	d.			
17. 8. 92	On repayment 1/5 Aug. 92	C. A. Bayne	Station Master Southampton	Station Master 579 4 176 3	On repayment 1/5 August 92	15	8	4	17. 8. 92	OHF
6. 9. 92	Netley Army Form F 735 August 1892	J. D. Percival	Netley	Netley 224 4 Rice 112 -- Butter 800 -- Special Purchase	Netley 224 4 Rice 112 -- Butter 800 -- Special Purchase	5	9	1	6. 9. 92	OHF
		The President's Chamber	Netley	Netley 32 10 1/2 Rice 43 3/4 Butter 7 1/2 Special Purchase	Netley 32 10 1/2 Rice 43 3/4 Butter 7 1/2 Special Purchase	3	7	11	6. 9. 92	OHF
			Netley	Netley 28 4 Rice 8 1/2 Butter 1 1/2 Special Purchase	Netley 28 4 Rice 8 1/2 Butter 1 1/2 Special Purchase	1	5	8	6. 9. 92	OHF
		Mr. Wallbridge	Netley	Netley 7 1/2 Rice 10 1/2 Butter 3 1/2 Special Purchase	Netley 7 1/2 Rice 10 1/2 Butter 3 1/2 Special Purchase	10	8	2	6. 9. 92	OHF
		H. J. Sherkettle	Netley	Netley 7550 4 Rice 2570 4 Butter 1710 4 Special Purchase	Netley 7550 4 Rice 2570 4 Butter 1710 4 Special Purchase	64	14	5	6. 9. 92	OHF
7		C. E. Brown	Netley	Netley 12296 4 Rice 520 4 Butter 25 -- Special Purchase	Netley 12296 4 Rice 520 4 Butter 25 -- Special Purchase	54	5	5	9. 9. 92	OHF
		Sumner & Sherkettle	Netley	Netley 3014 Rice 1172 1/2 Butter 214 Special Purchase	Netley 3014 Rice 1172 1/2 Butter 214 Special Purchase	188	12	6	9. 9. 92	OHF
9		C. E. Harris	Netley	Netley 4 Rice 20 1/2 Butter 1 1/2 Special Purchase	Netley 4 Rice 20 1/2 Butter 1 1/2 Special Purchase	12	0	13	9. 9. 92	OHF
12		Matthew Riley	Netley	Netley 432 4 Rice 1200 4 Butter 288 4 Special Purchase	Netley 432 4 Rice 1200 4 Butter 288 4 Special Purchase	16	8	1	13. 9. 92	OHF
		C. Phipps	Netley	Netley 32 4 Rice 1 1/2 Butter 1 1/2 Special Purchase	Netley 32 4 Rice 1 1/2 Butter 1 1/2 Special Purchase	3	5	13	9. 9. 92	OHF
		Lancaster & Co	Netley	Netley 154 4 Rice 25 4 Butter 4 1/2 Special Purchase	Netley 154 4 Rice 25 4 Butter 4 1/2 Special Purchase	10	2	14	9. 9. 92	OHF
15		G. Miller	Netley	Netley 522 4 Rice 756 4 Butter 1 1/2 Special Purchase	Netley 522 4 Rice 756 4 Butter 1 1/2 Special Purchase	131	8	2	15. 9. 92	OHF



## VOTE

## Provisions.

## ITEM OF VOTE

7A

6

Date of Receipt of Bill.	For Supplies. Period of Account in which Credit will appear.	Name of Person to whom Bill is to be made Payable.	SERVICE.	Articles Supplied, or Period over which Service extends.	Amount.			Date of passing for Payment.	Initials of Officer Signing Bill.
					£	s.	d.		
7.9.92	Nelly A. Som F700 Bakery Up for August	<u>Purchased in default.</u> H. Glaspool Southampton.	7000 lbs. Mop's Flour	Nelly A. Som F700 Bakery Up 13 August 1892	33	2	6	9.9.92	N.H.S.
		<u>Purchased in default of Contractor J. Blake</u> 7000 lbs. Mop's Flour @ 4 1/2 = 232.5 7000 @ contract rate 4 1/2 = 232.5 Access cost 1.5 John Perry's Sells 1.5 Cost of Telegram 1.5 Total extra cost will be found deducted from J. Blake's Bill for Supply of Flour to Nelly 13 August 1892. 1.0.11							
	No	H. Glaspool	Special Purchase	No					
	No	Southampton	Cash: Malt 5 1/2 lb. 1/2	No	8	9		9.9.92	N.H.S.
	No	Summer + Shakelth							
	No	Parabero:	Tell 112 lbs	No	2	6		9.9.92	N.H.S.
6.10.92	No	H. J. Blake	Ration Flour 1200 lbs	No					
	No	Ratby	Boxes 250	No	20	2	0	7.10.92	N.H.S.
22	No	J. B. Long & Co							
	No	Widewater	Stops 2 Hs	No	1	6		22.9.92	N.H.S.
26	No	J. Blake	Weymouth Flour 3600 lbs	No					
	No	Yarmouth	2 1/2 lb. for 500 lbs. @ 1600 = 2160.9 7000 lbs. Mop's Flour @ 4 1/2 = 232.5 7000 @ contract rate 4 1/2 = 232.5 Access cost 1.5 John Perry's Sells 1.5 Cost of Telegram 1.5 Total extra cost will be found deducted from J. Blake's Bill for Supply of Flour to Nelly 13 August 1892. 1.0.11	No	15	13	10	27.9.92	N.H.S.
12.9.92	Nelly A. Som F770 Bakery Up for August 92	H. A. Bayes & Son Southampton	Ration Meat 560 1/2	Nelly A. Som F770 Bakery Up for August 92	149	6	4	13.9.92	N.H.S.
	No	W. Soley, Weymouth	Ration Meat 556 1/2	No	15	16	2	13.9.92	N.H.S.
	No	H. J. Hayward Bournemouth	Ration Bread 782 1/2	No	3	5	2	13.9.92	N.H.S.
12.9.92	Christchurch Up for August 92	H. J. Hayward Bournemouth	Bread 68 1/2	Christchurch Up for August 92		6	5	13.9.92	N.H.S.
	No	H. Scott & Son	But 14 1/2	No	1	6	3	13.9.92	N.H.S.
14.9.92	No	Christchurch	Mutton Chops 15.10 30.0	No	2	3	10	14.9.92	N.H.S.
	No	R. Butler	But 9 1/2	No					
	No	Christchurch	But 25 1/2 But 14 1/2 But 3 1/2 But 52 1/2 But 36 1/2	No					
13.10.92	No	Wm. M. King & Co	Special Machine	No	7	6		13.10.92	N.H.S.
	No	Christchurch	Shut But 36	No					



Provisions

7A

Date of Receipt of Bill.	For Supplies. Period of Account in which Credit will appear.	Name of Person to whom Bill is to be made Payable.	SERVICE.	Articles Supplied, or Period over which Service extends.	Amount. £ s d	Date of passing for Payment.	Initials of Officer Signing Bill.
1892 16 September	Nethy Dist of A.P.F. 736 1892	- Special Purchase - Chas. Saunders	With 100 lbs @ 10/-	Nethy Dist 94 Mt 736 1892	8 17 1	17.9.92	M.H.
22 "	D <sup>c</sup>	J.B. Long & Co Winchester	Biscuits 6 Hs Gelatin 4 Hs	Do. } 20.10.92	9 7	22.9.92	M.H.
24 "	D <sup>c</sup>	Lankford & Frost Woolston	- Special Purchase - Bacon But 8 Hs Serrano Feed 1 Hs	Do. }	5 4	24.9.92	M.H.
6.10.92	Nethy Army Form F 700 1892 September 1892	Mr J. Clark	Ration Flour 500 Hs	Nethy Army Form F 700 130 Sept 92	38 17 0	7.10.92	M.H.
"	D <sup>c</sup>	Kobay Maats.	Lens 250 Hs	Do.	1 6	7.10.92	M.H.
7 "	D <sup>c</sup>	J.B. Long & Co Winchester	Hops 2 Hs	Do.	33 9 6	8.10.92	M.H.
12 "	D <sup>c</sup>	James Blake Farnmouth	Hospital Flour 7280	Do.	8 9	12.10.92	M.H.
14 "	D <sup>c</sup>	Hopps Glasgow Southampton	- Special Purchase - Salt 56 Hs	Do.	2 6	14.10.92	M.H.
6.10.92	Christchurch Dist 94 S.F. 5736 1892	R. Easter	Fruit 19 Hs Potatoes 54 Hs Onions 42 Hs Barley 14 Hs Butter 10 Hs Milk 147 1/2 Hs Eggs 30 Hs Lard 19 Hs	Christchurch Dist 94 S.F. 5736 1892 September 1892	5 7 10	7.10.92	M.H.
"	D <sup>c</sup>	M. Scott & Sons Christchurch	Rice 59 1/2 Hs Meat 4 1/2 Hs Hutton Chop 6 Hs	Do.	3 1 4	7.10.92	M.H.
18 "	D <sup>c</sup>	H.J. Hayward Bournemouth	Pears 165 1/2 Hs Flour 4 Hs	Do.	15 11 1	18.10.92	M.H.
15.10.92	D <sup>c</sup>	Hopps Alaridge & Co Christchurch	- Special Purchase - Seal Bots 24 Hs	Do.	5 0	13.10.92	M.H.



Provisions

7A

Date of Receipt of Bill.	For Supplies. Period of Account in which Credit will appear.	Name of Person to whom Bill is to be made Payable.	SERVICE.	Articles Supplied, or Period over which Service extends.	Amount.			Date of passing for Payment.	Initials of Officer Signing Bill.
					£	s.	d.		
6. 10. 92	Nelly's bill 736 130 Sept 1892	See Miller	Powls 673 1/2	Nelly's bill 736 130 Sept 1892	100.	9.	1	7. 10. 92	MS
"	do	J. B. Long the	Cinnamon 14 1/2 Sennolonia 10 1/2	do		9.	8	7. 10. 92	MS
"	do	C. B. Brown	Muskeget Stamb.	do		34.	2. 8	7. 10. 92	MS
"	do	McWallbridge	Pears 2 1/2 C 1/2 Apples 32 1/2 5 1/2	do		114.	2. 0	7. 10. 92	MS
"	do	C. B. Harris	Bay 14 1/2 Lardport Lardport Lardport Lardport Lardport	do		102	10. 2	7. 10. 92	MS
8. 10. 92	do	G. Gale the.	Peter's draft 132 1/2 do 576 1/2 do 36 1/2 Total 744 1/2	do		15	1. 10	8. 10. 92	MS
"	do	H. J. Skinkette	Shades 3880 1/2 Lardport 1215 1/2 Lardport 7500 1/2 Lardport 1370 1/2	do		142.	18. 11	8. 10. 92	MS
12. 10. 92	do	W. Che. Saunders	Spice 1245 1/2 Lardport 1008 1/2	do		7	16. 3	12. 10. 92	MS
14. 10. 92	do	W. Che. Saunders	Spice 250 1/2	do		5	6. 9	14. 10. 92	MS
13. 10. 92	do	L. J. Percival	Lardport 224 1/2	do		1	2. 0	13. 10. 92	MS
13. 10. 92	do	W. Che. Saunders	Spice 1045 1/2 Lardport 1245 1/2	do		6	4	13. 10. 92	MS
15. 10. 92	Nelly's bill 775 130 Sept 1892	H. J. Hayward	Chickadee Ration Bread 2820	Nelly's bill 775 130 Sept 1892	11.	15	0	15. 10. 92	MS
6. 10. 92	Nelly's bill 775 130 Sept 1892	W. Seely	Chickadee Ration Bread 215 1/2	Nelly's bill 775 130 Sept 1892	57	0	14	7. 10. 92	MS
7. 10. 92	do	E. A. Boyer & Son	Ration Bread 554 1/2	do	147.	14	11	8. 10. 92	MS



## VOTE

Provisions

## ITEM OF VOTE

7<sup>A</sup>

Date of Receipt of Bill.	For Supplies. Period of Account in which Credit will appear.	Name of Person to whom Bill is to be made Payable.	SERVICE.	Articles Supplied, or Period over which Service extends.	Amount.			Date of passing for Payment.	Initials of Officer Signing Bill.
					£	s.	d.		
2. 11. 92	1892 Nelly bas 96 Army from 7 756 1/2 October	G. Miller Southampton	Porch 746 Butter 36 1/2	Nelly bas 96 A. from 7 236 1/2 October 92	105	13	9	2. 11. 92	W. J.
3. . .	do.	W. H. Webb Woolston	<u>Special Purchase</u> Pean 3 1/2 6 1/2 Sugar 60 1/2 1/2 Apples 90 1/2 1/2	do.	8	1	1 1/2	3. 11. 92	W. J.
	do.	H. J. Thirkettle Southsea	Potatoes 2500 M. Vegetables 500 Eggs 500 Lemon 900	do.	32	16	11	3. 11. 92	W. J.
	do.	J. D. Percival Luton	Rice 165 M. Onions 63 1/2	do.	3	16	8 1/2	3. 11. 92	W. J.
5. . .	do.	R. B. Harris Lampport	Reef 1222 M. Lard 431 For Reef 2 70 Butter 225 Cheese 119 Total 2371	do.	64	11	3 1/2	7. 11. 92	W. J.
	do.	Gale & Co Southsea	Porter draught 432 M. do Buttes 1080 M. do draught 216 M. do Buttes 360 M. Lemonade 240	do.	15	5	3 1/2	7. 11. 92	W. J.
	do.	C. B. Brown, Nant.	Bath 6390 1/2	do.	28	5	9 1/2	7. 11. 92	W. J.
7. . .	do.	Lamm & Thirkettle Purabore	Salt 200 M. Pepper 10 Mustard 10	do.	14	0	5 1/2	7. 11. 92	W. J.
14. . .	do.	Chas. Saunders Southampton	<u>Special Purchase</u> Fish 1053 M. 10 1/2 Ice 672 1/2	do.	6	2	11	14. 11. 92	W. J.
	do.	J. B. Long & Co Wicklesham	Cinnamon 4 1/2	do.	6	8		14. 11. 92	W. J.



## VOTE

Provisions

## ITEM OF VOTE

7.

Date of Receipt of Bill.	For Supplies. Period of Account in which Credit will appear.	Name of Person to whom Bill is to be made Payable.	SERVICE.	Articles Supplied, or Period over which Service extends.	Amount.			Date of passing for Payment.	Initials of Officer Signing Bill.
					£	s.	d.		
2. 11. 92	Christchurch. Deb Ac. A. & P. 1775 31 October 92	H. Scott & Son. Christchurch.	Bap. 2 1/2 Cass. 1 1/2 Butter 2 1/2 Milk 2 1/2 Eggs 2 1/2 Lemons 1 1/2	Christchurch Deb Ac. A. & P. 1775 31 October 92	1.	2.	11 1/2	2. 11. 92	Ans
5.	No	H. J. Hayward Bournemouth	Bread 95 1/2	No	.	9	3 1/2	7. 11. 92	Ans
	No	R. Barker Christchurch	Powls 16. 5 1/2 Potatoes 42 1/2 Butter 6. 1/2 Milk 147 1/2 Eggs 75 1/2 Lemons 15. 1/2	No	4.	3.	9 2 1/2	7. 11. 92	Ans
11. 2. 93	No	Albany & Co Christchurch	Special Purchase Fort Wine 26 3/4	No	.	2	6	11. 2. 93	Ans
5. 11. 92	Netley A. & P. 1775 31 October 1892	E. A. Rogers & Son. No	Netley. Ration Meat 579 1/2	Netley A. & P. 1775 31 October 1892	154.	8.	2	7. 11. 92	Ans
	No	H. J. Hayward Bournemouth	Christchurch. Ration Bread 27 1/2	No	11.	9.	8	7. 11. 92	Ans
	No	H. Selby Meymouth	Ration Meat 206 1/4	No	55.	14.	5 1/4	7. 11. 92	Ans
7. 11. 92	Netley A. & P. 1775 31 October 92	Ration Flour 4200 bales 280	H. J. Clark Netley	Netley A. & P. 1775 31 October 92	20.	2.	0	7. 11. 92	Ans
	No	Sumner & Clark Dorchester	Pall 112 1/2	No	.	2	6	7. 11. 92	Ans
14. 11. 92	No	J. B. Long & Co Witchester	Hops 2 1/2	No	.	1	6	11. 11. 92	Ans



VOTE

*Provisions*

ITEM OF VOTE

*7 A*

Date of Receipt of Bill.	For Supplies. Period of Account in which Credit will appear.	Name of Person to whom Bill is to be made Payable.	SERVICE.	Articles Supplied, or Period over which Service extends.	Amount.			Date of passing for Payment.	Initials of Officer Signing Bill.
					£	s.	d.		
2. 12. 92	Nesley bal ac A.S.F. 734 No. 11. 92.	J. Hallbridge Worleston.	Special Purchase Grapes 60th 23 Apples 63 1/2 3	Nesley bal ac A.S.F. 734 No. 11. 92.	8	2	1 1/2	2. 12. 92	M.H.
9. 12. 92	No.	J. Inst. Pricinal Luton	Barley 22 1/2 lb Rice 11 1/2 Culm 408	No.	3	14	6	14. 12. 92	M.H.
	No.	Presic. Caster Nesley.	Special Purchase Cherries 59 7 1/2 lb Rice 5 1/2 lb 10 Peanuts 3 1/2 lb 3 Peanut butter 1 1/2 lb 3	No.	6	1	1/2	14. 12. 92	M.H.
	No.	G. Miller Southampton.	Books 90 Ratton 735	No.	144	15	0	14. 12. 92	M.H.
10	No.	G. Gale & Co Luttrell	Porter draught 720 lb No. draught 1345 lb No. draught 1345 lb Cocoa butter 450 Limonade 100	No.	35	11	8	14. 12. 92	M.H.
11	No.	Lawson & Herbert Sturbridge	Salt 336 lb Pepper 15 Mustard 15	No.	1	1	10 1/2	14. 12. 92	M.H.
	No.	C. B. Brown Naumb	Milk 9990 lb	No.	44	11	6	14. 12. 92	M.H.
	No.	H. J. Herbert Luttrell	Peas 7100 lb Vegetables 2260 Eggs 7000 lb Limonade 795 lb	No.	47	3	1	14. 12. 92	M.H.
	No.	C. J. Skipper Worleston	Special Purchase Cream 2193 1/2 lb	No.	3	6	1/2	14. 12. 92	M.H.
20	No.	J. B. Long & Co Wichamton	Cinnamon 10 lb	No.	1	16	8	20. 12. 92	M.H.
	No.	C. A. Harris Luton	Salt 3949 lb Rice 915 Tea 100 Milk 271 Cheese 744 Limonade 600	No.	162	15	1	24. 12. 92	M.H.
	No.	Chas. Saunders Southampton.	Special Purchase Wine 96 lb Lec 560	No.	5	9	2	3. 1. 93	M.H.
24. 1. 93.	No.	Lankster & Frost Worleston	Special Purchase Glaze Receipt 10 lb	No.	1	2	0	24. 1. 93	M.H.



## VOTE

Provisions

## ITEM OF VOTE

7A

Date of Receipt of Bill.	For Supplies. Period of Account in which Credit will appear.	Name of Person to whom Bill is to be made Payable.	SERVICE.	Articles Supplied, or Period over which Service extends.	Amount.			Date of passing for Payment.	Initials of Officer Signing Bill.
					£	s.	d.		
13. 12. 92	Nelson & Son 5775 9/10 1892	H. Seely Hoymouth	Ration Meat 1417 3/4	Nelson Army 5775 9/10 1892	51	13	11	14. 12. 92	W.D.
	do	E. A. Rogers & Son Southampton	Ration Meat 5536 2	do	155	8	1	14. 12. 92	W.D.
	do	H. J. Hayward Bournemouth	Cherwell Bread Ration 2537	do	10	13	1	20. 12. 92	W.D.
13. 12. 92	Nelson & Son 4/6 8/8 1892	James Blake Harmouth	Hospital 2400 8/100	Nelson Army 4/6 8/8 1892	38	12	6	14. 12. 92	W.D.
	do	H. J. Clark Bosley	Ration 6000	do	18	15	0	14. 12. 92	W.D.
19 .	do	J. B. Long & Co Widewater	Wops 2 1/2	do	.	1	6	20. 12. 92	W.D.
10. 2. 93	do	Gloucester, Southampton	Malt 56 1/2	do	.	8	9	11. 2. 93	W.D.
10. 2. 93	do	Sumner & Shuteville Bourne	Salt 224	do	.	5	0	11. 2. 93	W.D.
14. 12. 92	Christchurch 4/6 8/8 1892	M. Coll & Sons Christchurch	Rat 3 1/2 Chick 2 1/2 Butter 3 1/2	Christchurch 4/6 8/8 1892	1	15	0	14. 12. 92	W.D.
17 .	do	H. J. Hayward Bournemouth	Bread 79 1/2	do	.	7	5	20. 12. 92	W.D.
24. 1. 93	do	H. Rother Christchurch	Butter 4 1/2 Pork 25 1/2 Bacon 16 1/2 Rat 7 1/2 Malt 5 1/2	do	1	9	6	24. 1. 93	W.D.
20. 2. 93	Christchurch 4/6 8/8 1892	H. J. Hayward Bournemouth	Ration Meat 6 1/2	Christchurch Army 4/6 8/8 1892	.	625	20	20. 2. 93	W.D.
11. 2. 93	do	H. Rother Christchurch	Pork 2 1/2 Butter 1 1/2 Salt 2 1/2	do	.	546	11	11. 2. 93	W.D.
21. 1. 93	Nelson All 4/6 A. S. F. 7/10 7/10 11. 92	H. J. Shuteville Bournemouth	Wholes 7 1/2	Nelson All 4/6 Army 8/10 1892	.	3	30	30. 3. 93	W.D.



## VOTE

Provisions

## ITEM OF VOTE

7<sup>A</sup>

Date of Receipt of Bill.	For Supplies. Period of Account in which Credit will appear.	Name of Person to whom Bill is to be made Payable.	SERVICE.	Articles Supplied, or Period over which Service extends.	Amount.			Date of passing for Payment.	Initials of Officer Signing Bill.
					£	s.	d.		
2. 1. 93	Netley bil 4/6 1/2 1/2 1/2 1/31 December 92	Geo Miller Southampton	Grain 1174 Butter 728 <u>Special Purchase</u>	Netley bil 4/6 1/2 1/2 1/2 1/31 December 92	172	19	0	3. 1. 93	11/17
4. 1. 93	do	J. Wallbridge Wootton	Grapes 99 1/2 1/2 Apples 41 1/2 1/2	do	13	17	5	11. 1. 93	11/17
	do	A. A. Rogers & Son Southampton	Butter 11279 1/2 Butter 6220 Butter 579 Butter 579 Butter 579 Butter 579	do	290	2	7	11. 1. 93	11/17
11. 1. 93	do	A. A. Rogers & Son Southampton	Butter 4279 1/2 Butter 6220 Butter 579 Butter 579 Butter 579 Butter 579	do	152	17	7 1/2	11. 1. 93	11/17
10. 1. 93	do	N. J. Kirkhalla Southsea	Potatoes 7100 1/2 1/2 1/2 Apples 1920 1/2 1/2 1/2 Butter 5300 1/2 1/2 1/2 Butter 6100 1/2 1/2 1/2 Butter 6100 1/2 1/2 1/2 Butter 6100 1/2 1/2 1/2	do	40	6	0 85 1/30 3 93	11. 1. 93	11/17
11. 1. 93	do	Geo. Carter & Son Netley	Butter 120 1/2 1/2 1/2 Butter 120 1/2 1/2 1/2 Butter 120 1/2 1/2 1/2 Butter 120 1/2 1/2 1/2 Butter 120 1/2 1/2 1/2 Butter 120 1/2 1/2 1/2	do	10	0	17. 1. 93	11/17	
	do	Sumner & Kirkhalla Southampton	Salt 560 1/2 Butter 25 1/2 Butter 30 1/2	do	1	18	9	17. 1. 93	11/17
13. 1. 93	do	Geo. Carter & Son Netley	Butter 1460 1/2 Butter 120 1/2 Butter 450 1/2 Butter 710 1/2	do	25	19	9	17. 1. 93	11/17
	do	G. B. Brown Netley	Milk 9940	do	144	0	1	17. 1. 93	11/17
	do	J. D. Gurnall London	Butter 226 1/2 Butter 112 1/2 Butter 594 1/2	do	5	15	6	17. 1. 93	11/17
	do	Geo. Carter & Son Netley	Butter 58 1/2 1/2 1/2 Butter 5 1/2 1/2 1/2 Butter 5 1/2 1/2 1/2 Butter 5 1/2 1/2 1/2	do	6	11 1/2	17. 1. 93	11/17	
	do	J. B. Long & Co Wimborne	Long 28 1/2 Butter 50 1/2	do	2	9	7	24. 1. 93	11/17
	do	Wm. Lantieri & Son Wootton	Special Purchase Butter 8 1/2 1/2 1/2	do	2	4	0	24. 1. 93	11/17
2. 2. 93	do	Chas. Saunders Southampton	Butter 124 1/2 1/2 1/2 Butter 336 1/2 1/2 1/2	do	6	1	3	7. 2. 93	11/17



7A

Date of Receipt of Bill.	For Supplies. Period of Account in which Credit will appear.	Name of Person to whom Bill is to be made Payable.	SERVICE.	Articles Supplied, or Period over which Service extends.	Amount.			Date of passing for Payment.	Initials of Officer Signing Bill.
					£	s.	d.		
4. 1. 93	Nelson A. G. F 775 7/11. 92	E. A. Rogers & Co. Southampton	Nelson	Nelson Army. From F 775. 7/31 December 92	143	8	1	4. 1. 93	N.W.
	"	J. Caff. Church	Nelson	"	9	14	92	24. 1. 93	N.W.
20	"	G. Baker & Co. Christchurch	Nelson	"	52	6	35	24. 1. 93	N.W.
25. 1. 93	"	E. Baker	Christchurch	"	7	10	50	25. 1. 93	N.W.
20. 1. 93	Nelson Military. From 40. 1. 92. F 793 7/11. 92	H. J. Kirkcaldy	Malvern	Nelson Military. From 40. 1. 92. F 793 7/11. 92		10	30	3. 93	N.W.
	"	E. A. Rogers & Co. Southampton	Nelson	"	3	0		24. 1. 93	N.W.
23	"	J. B. Long & Co. Newcastle	Nelson	"	2			24. 1. 93	N.W.
20. 1. 93	"	P. G. Carter	Nelson	"	1	1	49	24. 1. 93	N.W.
15. 1. 93	Nelson Army. From 5. 7/11. 92. From 15. 92	M. J. Spiller & Co. Southampton	Nelson	Nelson Army. From 5. 7/11. 92. From 15. 92	101	8	9	24. 1. 93	N.W.
23. 1. 93	"	J. B. Long & Co. Newcastle	Nelson	"	1	6		24. 1. 93	N.W.
10. 2. 93	"	H. Glasgowpool	Christchurch	"	5	9		11. 2. 93	N.W.
10. 2. 93	"	H. J. Kirkcaldy	Christchurch	"	5	0		11. 2. 93	N.W.
20. 1. 93	Christchurch. From 40. 1. 92. F 796 7/11. 92	G. Baker & Co. Christchurch	Christchurch	Christchurch. From 40. 1. 92. F 796 7/11. 92	3	4	2	24. 1. 93	N.W.
24. 1. 93	"	J. Baker	Christchurch	"	3	13	0	24. 1. 93	N.W.
"	"	J. Caff. Church	Christchurch	"	11	11		24. 1. 93	N.W.
11. 2. 93	"	J. Caff. Church	Christchurch	"	7	6		11. 2. 93	N.W.



7 A

Date of Receipt of Bill.	For Supplies. Period of Account in which Credit will appear.	Name of Person to whom Bill is to be made Payable.	SERVICE.	Articles Supplied, or Period over which Service extends.	Amount.			Date of passing for Payment.	Initials of Officer Signing Bill.
					£	s.	d.		
4. 2. 93	Nelly's bill at Army Store 756 1/2 pence	C. A. Boye & Son Southampton	Raf. 2196 1/2 Shops 756 1/2 for Sea 63 1/2 Nelson 292 1/2 Cape 260 Total 3579 1/2	Nelly's bill at Army Store 756 1/2 pence 751 January 93	98	19	6	7. 2. 93	NH
	No	J. Hallbridge	Grapes Not House 67 1/2 Worcester Apples 24 1/2	No	10	9	0	7. 2. 93	NH
6	No	Geo. Muller	Port 937 Southampton Butter 504 1/2	No	134	14	11	7. 2. 93	NH
	No	Larkins & Fork	Worcester German Saus. 80 1/2	No			8	7. 2. 93	NH
9	No	C. C. Brown Hambro	Milk 9160 1/2	No	40	11	0	10. 2. 93	NH
	No	G. A. Galt & Co. Southsea	Porker bottles 1650 No do 1200 Soda Water 540 Lemonade 740	No	26	13	1	10. 2. 93	NH
	No	J. P. Perrier London	Rice 112 1/2 Oatmeal 89 1/2	No	4	17	6	10. 2. 93	NH
	No	J. B. Long & Co. Wichester	Lard 28 1/2 Suet 28 1/2 Cinnamon 7 Cloves 11 Licorice 11 1/2	No	1	1	8	10. 2. 93	NH
11	No	Lamson & Shickel Parsbore	Muscard 20 1/2	No		9	2	11. 2. 93	NH
	No	C. Saunders	Southampton Dried 100 1/2 Sea 320	No	5	3	4	13. 3. 93	NH
25	No	Hawks & Perkins	Flour 1120 1/2 Wheat 1530 Lard 400 Sugar 40	No	11	18	13	15. 3. 93	NH
20 July 93	No	Shook	Loggs 6100 1/2	No	23	5	11	17. 3. 93	NH
15. 3. 93	No	Larkins & Fork	Worcester	No	1	13	0	16. 3. 93	NH
18. 2. 93	No	Frederick Chas. Nelly	Special Purchase Kewport Biscuit 11 1/2	No			8	20. 2. 93	NH
	No	C. A. Boye & Son	Special Purchase Salmon Sal. 11 1/2	No		1	6	13. 3. 93	NH



## VOTE

Provisions

## ITEM OF VOTE

7A

Date of Receipt of Bill.	For Supplies. Period of Account in which Credit will appear.	Name of Person to whom Bill is to be made Payable.	SERVICE.	Articles Supplied, or Period over which Service extends.	Amount.			Date of passing for Payment.	Initials of Officer Signing Bill.
					£	s.	d.		
6.2.93	Nelson Army from 1.7.93 to 31.12.93	G. A. Rogers & Co. Sampson	Nelson	Nelson A. S. Nelson Dec 575 1/2	143.	4.	2	7.2.93	W.D.
10.2.93	"	G. Rogers & Co. Christchurch	Christchurch	Nelson Dec 2061 1/2	53	12	1	11.2.93	W.D.
15	"	G. Rogers & Co. Christchurch	Christchurch	Nelson Dec 2750	9.	15	2	20.2.93	W.D.
6.2.93	Nelson Army from 1.7.93 to 31.12.93	Spiller & Rogers Southampton	Nelson 3 Nov 11200	Nelson Rogers Nelson 3 Nov 5400	50.	1.	3	10.2.93	W.D.
9	"	J. B. Long & Co Dorchester	Nelson	Nelson 245		1	6	10.2.93	W.D.
	"	Spiller & Rogers Dorchester	Nelson	Nelson 11214		2	6	10.2.93	W.D.
11.2.93	Christchurch from 1.7.93 to 31.12.93	G. Rogers & Co. Christchurch	Christchurch	Christchurch Christchurch	2	12	1	11.2.93	W.D.
	"	M. Rogers & Co. Christchurch	Christchurch	Christchurch		15	0	11.2.93	W.D.
	"	Richard Rogers Christchurch	Christchurch	Christchurch	2	18	9	11.2.93	W.D.
15	"	G. Rogers & Co. Christchurch	Christchurch	Christchurch		9	4	20.2.93	W.D.
31 March	"	R. Rogers Christchurch	Christchurch	Christchurch	1	4		21.1.93	W.D.
20.3.93	Nelson Army from 1.7.93 to 31.12.93	H. J. Spiller Southampton	Nelson	Nelson		4	3	3.3.93	W.D.
18.2.93	"	Spiller & Rogers Nelson	Nelson	Nelson		7		20.2.93	W.D.
	"	J. B. Long & Co Nelson	Nelson	Nelson		1		20.2.93	W.D.
	"	G. A. Rogers & Co. Sampson	Nelson	Nelson	1	1		13.3.93	W.D.



## VOTE

## Provisions

## ITEM OF VOTE

7<sup>a</sup>

Date of Receipt of Bill.	For Supplies. Period of Account in which Credit will appear.	Name of Person to whom Bill is to be made Payable.	SERVICE.	Articles Supplied, or Period over which Service extends.	Amount.			Date of passing for Payment.	Initials of Officer Signing Bill.
					£	s.	d.		
10. 3. 93	Valley Mills & Co. Army Store F 736 for March and 25 February 93	G. Muller Southampton	2000 lb. 851	Netley Dist. Co. Army Store F 736 March and 25 Feb. 1903	123	3	2	13. 3. 93	DM
		J. S. Percival London	Butter 1476 Barley 1122 1/2 Rice 122 1/2 Custard 78 1/2	- do -	5	17	0	13. 3. 93	DM
		J. Wallbridge Horseshoe	- Special Purchase - Apples 15 1/2 lb. @ 0.08 Grapes 12 @ 0.04	do	1	2	2	13. 3. 93	DM
		G. Gale & Co. Southsea.	360 Rais. Al. 840 Rais. Portw.	do	10	17	11	13. 3. 93	DM
		G. K. Brown Hambledon	36 Rais. Portw. Milk 7460	do	33	0	6	13. 3. 93	DM
12		S. A. Boyer & Co. Southampton	Ref. 12475 lb. Tea 126 Butter 126 Cheese 126 - Special Purchase -	do	97	3	8	14. 3. 93	DM
		do	Salmon 126 lb.	do	6	0		14. 3. 93	DM
14		Samson & Nicholls Sambro.	Salt 1400 lb. Pepper 147	do	15	11		16. 3. 93	DM
20		March & Jackson Portsmouth	Potatoes 4700 lb. Peas 1240 lb. Lentils 1400 lb. Onions 1400 lb.	do	12	12	10 1/2	20. 3. 93	DM
15		G. Saunders Southampton	Salt 156 lb. 10 Ice 1449 lb. 5	do	3	10	0	16. 3. 93	DM
20 July 93		Spook Lambert & Frost	Eggs 5000 lb.	do	19	1	11	20. 7. 93	DM
31 March		J. Wallbridge Horseshoe	- Special Purchase - German Yeast 144	do	1	14		21. 4. 93	DM
18. 3. 93	Christchurch Protestant College 120. 2. 93	J. Cuff Christchurch	Bread 5 lb.	Christchurch Protestant College 120. 2. 93			4	18. 3. 93	DM
18. 4. 93		M. Butler Christchurch	Potatoes 2 lb. Onions 1 lb. Salt 2 lb.	do			14 3/4	21. 4. 93	DM



VOTE

*Provisions*

ITEM OF VOTE

7<sup>th</sup>

Date of Receipt of Bill.	For Supplies. Period of Account in which Credit will appear.	Name of Person to whom Bill is to be made Payable.	SERVICE.	Articles Supplied, or Period over which Service extends.	Amount.			Date of passing for Payment.	Initials of Officer Signing Bill.
					£	s.	d.		
12. 3. 93	Nekley A.S. F 775 1/2 2. 93	E. A. Boye & Son	<u>Southampton</u>	<u>Nekley</u> Ration Meat 535 3/4	133.	3.	24	14. 3. 93	O.N.S.
		G. Ruck & Son	<u>Christchurch</u>	Ration Meat 176 3/4	45.	15.	1	15. 3. 93	O.N.S.
14		J. Coff	<u>Christchurch</u>	Ration Bread 235 1/4	8.	9.	8	16. 3. 93	O.N.S.
20. 3. 93		Sumner & Sherkettle		Pepper 1 lb			6	20. 3. 93	X
14. 3. 93.	Nekley Bakery at A.S. F 725 2. 93	Spiller & Baker	<u>Southampton</u>	Ration Flour 5600	21.	8.	14	14. 3. 93	O.N.S.
15		Sumner & Sherkettle		Salt 252 lb		5	7 1/2	16. 3. 93	O.N.S.
17		Gloucester	<u>Special Purchase</u>	Mail 56 lb		8	9	18. 3. 93	O.N.S.
14. 3. 93	Christchurch at A.S. F 736 1/2 2. 93	J. Coff		Bread 92 7/8		7	6	14. 3. 93	O.N.S.
		Christchurch		Flour 2 1/2					
		A. Bester		Spice 18-31 Pepper 14-00 Butter 6-00 Salt 55-00 Pepper 14-31 Sumner 12-00	3.	14.	6 1/2	15. 3. 93	O.N.S.
		G. Ruck & Son		Butter 16-00 Soda 10-00 Cheese 6-11	1.	10.	14	15. 3. 93	O.N.S.
18		Stratton		Porker butter 12 lb		2	6	18. 3. 93	O.N.S.
20. 3. 93	Nekley Military Prison at A.S. F 725 2. 93	Fish's & Sauter		Chick 9 1/2		6	2.	20. 3. 93	J.A.
		Nekley		Pork 3 1/2					
		E. A. Boye & Son	<u>Southampton</u>	Ration Meat 3 1/2		1	8	20. 3. 93	J.A.
		J. B. Long & Co.	<u>Manchester</u>	Spelt Flour 1 1/2		1		20. 3. 93	J.A.
20. 3. 93		Hawke & Jackson		Potatoes 11 1/2					
		Portsmouth		Vegetables 1 1/2		6		20. 3. 93	J.A.



## VOTE

7<sup>A</sup> Provisions

## ITEM OF VOTE

Date of Receipt of Bill.	For Supplies. Period of Account in which Credit will appear.	Name of Person to whom Bill is to be made Payable.	SERVICE.	Articles Supplied, or Period over which Service extends.	Amount.			Date of passing for Payment.	Initials of Officer Signing Bill.		
					£	s.	d.				
12. 4. 93.	Nelson's Bill 96 Army 20m 790 19 March 1893	A. Miller Southampton	Shots Butter	359 No. Nelson's Bill 96 A.C.F. 790 March 1893	67	6	8	Chief Master March. 21. 4. 93	0117		
13. . .	No.	E. A. Boye & Son Southampton	Ref. Ref. 314 7/16 Ref. 182 Ref. 170 Ref. 210 Ref. 679 Total 455	No.	114	2	6	Chief Master March. 21. 4. 93	0117		
	No.	Samson & Kirkbitt Pembroke	Muscard Pepper	20 No. 10	No.		11	2	5		
17. . .	No.	Kauke & Jekins Porkmouth	Waters Vaseline Guano Orange	4600 No. 1520 450 No. 200	No.	13	6	5	✓		
	No.	Geo Gale & Co Southsea	No. No. No.	540 No. 1200 15 pails	No.	16	18	11	Chief Master March. 21. 4. 93	0117	
19. . .	No.	J. P. Percival London	Rice	22 1/2 No.	No.		19	0	5	✓	
	No.	Chas. Saunders Southampton	Special Purchase Spid. Sea	422 No. 445	No.	2	18	9	✓		
	No.	E. B. Brown Humble	Milk	6555 No.	No.	29	0	11	5	✓	
20 July 93.	No.	Mr. Lusk Southsea	Eggs	4000 No.	No.	15	5	6	8 8 93.	0117	
20. . .	No.	J. Wallbridge Wootton	Special Purchase Apples	51 1/2 No.	No.		17	2	✓	Chief Master March. 21. 4. 93	0117
	No.	E. A. Boye & Son Southampton	Special Purchase Cakes	6 No.	No.		1	6	✓	Chief Master March. 21. 4. 93	0117
29. 4. 93.	No.	Geo Gale & Co Southsea	Soda Water Lemonade	360 No. 120	No.	1	12	6	✓	Chief Master March. 21. 4. 93	0117
20. 5. 93	Nelson's Bakery on A.C.F. 790 19 March 1893	Spillers & Baker Southampton	Flour Hospital Baker Flour Borne	8400 No. Nelson's Bakery 9800 No. A.C.F. 790 250 19 March 1893	72	15	10	Chief Master March. 21. 4. 93	0117		
29. 4. 93	No.	J. B. Long & Co Wickham	Hops	1 1/2 No.	No.		1	4	✓	Chief Master March. 21. 4. 93	0117
4. 5. 93	No.	Mr. Glassport Southampton	Special Purchase Malt	56 No.	No.		8	9	✓	Chief Master March. 5. 5. 93	0117
4. 5. 93	No.	Samson & Kirkbitt Pembroke	Salt	112 No.	No.		2	6	✓	Chief Master March. 5. 5. 93	0117



## VOTE

Provisions

## ITEM OF VOTE

7A

Date of Receipt of Bill.	For Supplies. Period of Account in which Credit will appear.	Name of Person to whom Bill is to be made Payable.	SERVICE.	Articles Supplied, or Period over which Service extends.	Amount.			Date of passing for Payment.	Initials of Officer Signing Bill.
					£	s.	d.		
16. 4. 93	Nelson Army from 4. 775 131 March 93	J. Luff	Christchurch	Nelson Army from 4. 775 131 March 93	10.	9.	0	Chief Master March 21. 4. 93	hms
19 .	"	Geo. Ricks & Son	Christchurch	"	56.	5.	6	Chief Master March 21. 4. 93	hms
"	"	H. A. Rye & Son	Southampton	"	40.	14.	0	Asst. Gen. March 21. 4. 93	hms
18. 4. 93	Christchurch bill 46. 4. 8 1736 W. 3. 93	J. Luff	Christchurch	Christchurch bill 46. Army from 5 736 W. 3. 93	.	5.	7	Chief Master March 21. 4. 93	hms
"	"	G. Ricks & Son	Christchurch	"	1.	13.	5	Chief Master March 21. 4. 93	hms
"	"	H. Ricks	Christchurch	"	1.	6.	9	Chief Master March 21. 4. 93	hms
4. 5. 93	"	Alfred & Co	Christchurch	Special Purchase Wicks Bottles 12. 4	.	2.	6	Chief Master March 21. 4. 93	hms
29. 4. 93	Nelson bill 46. A. 2. 2 1736 W. 3. 93	J. D. Luff & Co	Christchurch	Nelson bill 46 A. 2. 2 1736 W. 3. 93	.	7.	0	Chief Master March 29. 4. 93	hms
6. 5. 93	"	George & Son	Christchurch	"	.	9.		Chief Master March 6. 5. 93	hms
26. 4. 93	Christchurch bill 46. A. 2. 2 1736 W. 3. 93	J. Luff	Christchurch	Christchurch bill 46. A. 2. 2 1736 W. 3. 93	324	26.	4	Chief Master March 26. 4. 93	hms
4. 5. 93	"	H. Ricks	Christchurch	"	328	5.	5	Chief Master March 26. 4. 93	hms
29. 4. 93	"	H. A. Rye & Son	Southampton	"	9.	0.	11	Chief Master March 29. 4. 93	hms
"	"	H. A. Rye & Son	Southampton	"	15.	17.	6	Chief Master March 29. 4. 93	hms



VOTE 7<sup>A</sup> Provisions

ITEM OF VOTE

Date of Receipt of Bill.	For Supplies. Period of Account in which Credit will appear.	Name of Person to whom Bill is to be made Payable.	SERVICE.	Articles Supplied, or Period over which Service extends.	Amount.			Date of passing for Payment.	Initials of Officer Signing Bill.
					£	s.	d.		
3. 5. 93	Atley's Bill 46. From 1st April 1893.	G. Miller	Dovolo 1097 H.	Atley's Bill 46. From 1st April 1893.	177	19	8	Act. Genl	
	do	Southampton	Butter 1092 H.					Chief Master	
	do	C. & Brown	Milk 12510 Pcs	do	55	7	8	Chief Master	
4	do	J. Wallbridge	Apples 61/2 to 6 H.	do	1	10	9	Chief Master	
	do	J. L. Percival	Barley 1445 H.					Chief Master	
		London	Rice 224	do	7	9	0	Chief Master	
			Oatmeal 596						
4	do	J. L. Lay & Co	Spilt Tea 28 H.	do	2	17	3	Chief Master	
		Manchester	Belly 50 H.						
			Lincoln 6 H.						
5	do	G. Gale & Co	1150 Bolls. 100 H.	do	33	3	4	Chief Master	
		Southsea	1220 H.						
			180 H.						
			36 H.						
			360 Bolls. 100 H.						
			600 H.						
5	do	A. G. Hancock	Special Purchase					Chief Master	
		Southampton	German Yeast 1 H.	do	1	0		Chief Master	
	do	S. A. Moy & Co	Cakes 8 H.	do	6	0		Chief Master	
			Special Purchase					Chief Master	
8	do	G. Miller	Crab. Milk 48 H.	do	1	8	0	Chief Master	
	do	Kawth. & Suckers	Potatoes 11550 H.						
			Onions 3540 H.						
		Motmouth	Almonds 1650 H.						
			Oranges 140 H.						
			Actual Purchased in default of Contractor.		33	13	3	Chief Master	
			350 H. Potatoes. Purchased from Atley's Auction & Co. 20. 10. 7						
			350 H. do. @ Contract rate 20. 2. 2. 7						
			Other items sent to be deducted from Contractor. £. 2. 4. 0						
9	do	President Auction.	Purchased in default					Chief Master	
		Atley	350 H. Potatoes 3	do	14	7		Chief Master	
			350 H. Potatoes. Purchased from Atley's Auction & Co. 20. 10. 7						
			350 H. do. @ Contract rate 20. 2. 2. 7						
			Other items sent to be deducted from Contractor. £. 2. 4. 0						
			Special Purchase.					Chief Master	
	do	President Auction.	Peas 5 H. 10	do	4	2		Chief Master	
	do	S. A. Moy & Co	Boys 7969 H.	do	264	15	10	Chief Master	
		Southampton	Boys 811 H.						
			Boys 27 H.						
			Boys 1524 H.						
			Total 10615 H.						
			Special Purchase.					Chief Master	
10	do	John Saunders	Pick 45 H. 10	do	3	18	9	Chief Master	
		Southampton	See 784						
11	do	Sumner & Sherratt	Pappas 30 H.	do	2	10	5	Chief Master	
		Wimborne	Pick 30 H.						
20 July 93	do	Swire	Boys 6000 H.	do	22	18	4	Chief Master	



## VOTE

## ITEM OF VOTE

Date of Receipt of Bill.	For Supplies. Period of Account in which Credit will appear.	Name of Person to whom Bill is to be made Payable.	SERVICE.	Articles Supplied, or Period over which Service extends.	Amount.			Date of passing for Payment.	Initials of Officer Signing Bill.
					£	s.	d.		
11.5.93	Nelly Baker No 125790 1/10 April 93	N. Glasport	<u>Special Purchase</u>	Nelly Baker No. Army S. 870 1/30 April 1893		5	9	5.5.93	Chief Master
	No.	Southampton	Mail 56 lbs	No.		7	6		
	No.	Sumner + Thirkettle	Salt 336 lbs	No.					
	No.	J.B. Long	<u>Special Purchase</u> Hops 2 lbs. 1/2	No.		1	1/2		
			<u>Purchased in default of Contractor.</u> 2 lb Hops purchased from J. Glasport - £0.0.10 2 lb Hops purchased from J. Glasport - £0.0.10 Total extra cost to be deducted... 5s						
	No.	N. Glasport	<u>Purchased in default</u> Southampton Hops 1/2 lbs	No.			10		
			<u>Purchased in default of Contractor J.B. Long</u> 2 lb Hops purchased in default - £0.0.10 2 lb Hops purchased in default - £0.0.10 Total extra cost to be deducted from Contractor... 5s						
8.5.93	No.	Spiller + Baker	Stour Hops 5400 lbs		51	7	6	9.5.93	Chief Master
		Southampton	Stour Hops 4200						
			Stour 290						
6.5.93	Nelly A. 2 F 775 1/30 April 1893	Geo. Parker & Son	<u>Christchurch</u>	Nelly A. 2 F 775 1/30 April 1893	149	6	3	6.5.93	Chief Master
	No.	Christchurch	Ration Meat 1896 1/2	No.					
	No.	E. A. Boys & Son	<u>Nelly</u>	No.	145	3	11	6.5.93	Chief Master
		Southampton	Ration Meat 5837 1/2	No.					
13.5.93	No.	J. Cuff	<u>Christchurch</u>	No.	9	2	3	13.5.93	Chief Master
		Christchurch	Ration Bread 2529	No.					
6.5.93	Christchurch Set up Army S. 775 1/30 April 1893	R. Butler	<u>Christchurch</u>	Christchurch Set up Army 775 1/30 April 93	3	18	6	6.5.93	Chief Master
	No.	Christchurch	Butter 14 St. Potatoes 70 lbs Vegetables 24 Dumplings 11 Butter 11 Milk 96 Tea 10	No.					
	No.	G. Parker & Son	Beef 60-70 Pork 5-0 Fo 20 11-0 Mutton Chops 10	No.	3	16	3	6.5.93	Chief Master
13.5.93	No.	J. Cuff	<u>Christchurch</u>	No.					
		Christchurch	Bread 179-14	No.					
		Christchurch	Stour 2-0	No.		14	3	13.5.93	Chief Master
13.5.93	Nelly A. 2 F 775 1/30 April 1893	Messrs. Hants. & Baker	<u>Christchurch</u>	Nelly A. 2 F 775 1/30 April 93					
		Portsmouth	Potatoes 7 1/2	No.	3			13.5.93	Chief Master



## VOTE

7<sup>A</sup> Provisions

## ITEM OF VOTE

Date of Receipt of Bill.	For Supplies. Period of Account in which Credit will appear.	Name of Person to whom Bill is to be made Payable.	SERVICE.	Articles Supplied, or Period over which Service extends.	Amount.			Date of passing for Payment.	Initials of Officer Signing Bill.
					£	s.	d.		
5 June 1893	Nelly Dis 46 A.S.F. 736 7/10 May 93	Geo. Miller Southampton	Gravel 1241 5/8 Butter 1344 1/2	Nelly Dis 46 A.S.F. 736 7/10 May 93	207	7	1	18 June 93	Net Gen. London
	do	C. L. Brown Naumb.	Milk 18980 1/2	do	84	0	6	8 June 93	Chief Master Mouth
12 June 1893	do	<del>A. C. Frothe</del> do A. Boyer & Son Southampton	Butt 51 7/8 Chops 13 1/2 Eggs 195 Milk 217 Chops 31 1/2 Butt 13 1/2	do	332	17	6	20.6.93	Net Gen.
	do	J. P. Percival London	Barley 112 1/2 Rice 445 Oatmeal 1344	do	9	0	6	20.6.93	Chief Master Mouth
	do	Joseph Walling Worleston	Tomatoes 16 1/2 Apples 163 1/2 Strawberries 155 1/2	do	3	9	8	20.6.93	do
	do	Wm. Marks & Jones Portsmouth	Shades 13300 1/2 Vegables 4370 Lemon 1750 1/2 Candy 220	do	38	10	4	20.6.93	do
	do	Chas. Saunders Southampton	Sp. 137 1/2 See 1792	do	10	7	6	20.6.93	Chief Master Mouth
17	do	Sumner & Kirkcaldy Garnons	Salt 672 1/2 Pepper 20 Mustard 20	do	1	14	2	20.6.93	Chief Master Mouth
20	do	Gale & Co Southsea	Porter draught 1009 1/2 do Buttes 3760 1/2 do draught 3452 1/2 do Buttes 2760 1/2 Long water 1650 Lemonade 960	do	82	18	11	20.6.93	do
20 July 93	do	Mr. Snook	Eggs 14000	do	53	9	5	29.7.93	do
13. 7. 93	do	J. B. Long & Co Wickstead	Calves 1st Jolly 150 1/2 Lentils 28 1/2 Gelatine 49 1/2 Lemonade 10 1/2	do	6	11	7	13.7.93	Chief Master Mouth
13	do	do A. Boyer & Son Southampton	Calves 1st Jolly 150 1/2 Lentils 28 1/2 Gelatine 49 1/2 Lemonade 10 1/2	do	3	0	13.7.93	do	
	do	Pier's fountain Nelly	Water 1 1/2 Nelly 24 1/2	do	3	3	13.7.93	do	
31	do	L. Phipps Worleston	Peas 10 1/2	do	1	8	31.7.93	do	
13	do	Lankford & Frost Worleston	Gluten 14 1/2 Rice 14 1/2	do	3	17	0	13.7.93	do
13	do	do N. Glasspool Lampson	Calves 1st Jolly 150 1/2 Lentils 28 1/2 Gelatine 49 1/2 Lemonade 10 1/2	do	13	0	13.7.93	do	



7<sup>th</sup> Provision

Meat  
Bread



VOTE 7<sup>a</sup> Provisions

ITEM OF VOTE

Date of Receipt of Bill.	For Supplies. Period of Account in which Credit will appear.	Name of Person to whom Bill is to be made Payable.	SERVICE.	Articles Supplied, or Period over which Service extends.	Amount.			Date of passing for Payment.	Initials of Officer Signing Bill.
					£	s.	d.		
13. 7. 93	Wiley 205 49 A. F. 576 130 6 93	G. A. West Ken Sampton.	Reef 1,355 H Cask 923 Sea 169 Winton 210 Chops 2252 Total 7914	Wiley 205 49 A. F. 576 130 6 93	189.	12.	1	20. 7. 93	Wiley
	do	G. Miller	Powls 655	do				do	Wiley
	do	Sampton	Butter 781	do	112.	12.	7	20. 7. 93	Wiley
	do	J. S. Percival	Barley 112 H Rice 112 Oatmeal 896	do	5	8	0	20. 7. 93	Wiley
	do	C. B. Brown	Milk 14,500 H	do	64.	3.	10	do	Wiley
	do	Summer & Kirkcaldie	Salt 300 H Pepper 10 Mustard 10	do		16	3	do	Wiley
	do	Chas. Cook	Eggs 10000 38.3.00	do	37.	16	11.50	do	Wiley
	do	1000 Eggs forwarded from J. Haddington & Co. per 2.5.0 1000 Eggs forwarded from J. Haddington & Co. per 2.5.0 Total Eggs cost to be deducted 5.0.0							
	do	1000 Eggs forwarded from J. Haddington & Co. per 2.5.0 1000 Eggs forwarded from J. Haddington & Co. per 2.5.0 Total Eggs cost to be deducted 5.0.0							
17	do	J. Hallbridge	Eggs 1000 @ 1.00	do	4	3	4	do	Wiley
18	do	J. R. Long & Co	Welly 1000 Canned 10 Lime juice 6 H	do	4	18	2	do	Wiley
21	do	1000 Eggs forwarded from J. Haddington & Co. per 2.5.0 1000 Eggs forwarded from J. Haddington & Co. per 2.5.0 Total Eggs cost to be deducted 5.0.0							
	do	1000 Eggs forwarded from J. Haddington & Co. per 2.5.0 1000 Eggs forwarded from J. Haddington & Co. per 2.5.0 Total Eggs cost to be deducted 5.0.0							
	do	J. Hallbridge	Eggs 1000 @ 1.00	do	4	3	4	do	Wiley
16	do	J. Hallbridge	Apples 300 @ 7. Bananas 87 @ 8. Grapes 27 @ 6. Cherries 11 @ 6. Lemonade 27 @ 4.	do	9	2	3	20. 7. 93	Wiley
17	do	G. Gale & Co	Porter dra: 36 falls Rice 150 H Rice 150 H Rice 150 H Rice 150 H Lemonade 150 H	do	33.	12.	1	20. 7. 93	Wiley
	do	Pro's Canteen	Special Portwine	do				do	Wiley
21	do	Wiley	Wine Champagne 54.00.01	do		14	6	20. 7. 93	Wiley
	do	Mark & Jenkins	Wine 7000 H Lemonade 2760 Lemonade 1050	do	20	11	8	20. 7. 93	Wiley
	do	C. B. Brown	Wine 1000 H	do	1	11	3	20. 7. 93	Wiley
22	do	Chas. Saunders	Wine 154.00.00 Wine 134.00.00	do	9	18	4	24. 7. 93	Wiley
31	do	E. Phipps	Wine 600 H	do		10	0	31. 7. 93	Wiley



# VOTE

# ITEM OF VOTE

Date of Receipt of Bill.	For Supplies. Period of Account in which Credit will appear.	Name of Person to whom Bill is to be made Payable.	SERVICE.	Articles Supplied, or Period over which Service extends.	Amount.			Date of passing for Payment.	Initials of Officer Signing Bill.
					£	s.	d.		
4 July 93	Nelly A.S.F. 775 1/20 June 1893.	G. A. West & Son	<u>Nelly</u>	Nelly A.S.F. 775 1/20 June 1893.	143.	16	6	2. 7. 93.	M.V.
15 "	do	Sampton.	Rakin Meat 6003 1/2	do	52	17	5	2. 7. 93.	M.V.
	do	Christchurch	Rakin Meat 1952 1/2	do	2	9		2. 7. 93.	M.V.
	do	S. S. Percival	Oatmeal 25 lb	do	9	3	0	24. 7. 93.	M.V.
22 "	do	G. S. Loxley	<u>Christchurch.</u> Rakin Bread 2603 X	do					
	Christchurch. det of A.S.F. 736 7/20 6. 93.	H. Sott & Son	Ruf 27 1/2	Christchurch. det of A.S.F. 736 7/20 6. 93.	3	0	0	2. 7. 93.	M.V.
	do	Christchurch	for 20 50 1/2	do	14	2	0	2. 7. 93.	M.V.
	do	R. Baker	Mutton Cops 2 1/2	do					
	do	Christchurch	Produce 15 1/2	do					
			Butter 42 1/2	do					
			Eggs 12	do					
			Rice 4	do					
			Butter 6	do					
			Milk 109 1/2	do					
			Eggs 4	do					
			Butter 12	do					
			Eggs 60	do					
22 "	do	G. S. Loxley	Bread 108 1/2	do	9	0		24. 7. 93.	M.V.
6 July	Nelly Baker det of A.S.F. 700 7/20 6. 93.	Pillars & Baker	Map. Flour 16500	Nelly Baker det of A.S.F. 700 7/20 June 93.	98	15	0	2. 7. 93.	M.V.
	do	Sampton.	Rakin do 8400	do	8	9		2. 7. 93.	M.V.
	do		Rice Flour 280	do	5	0		2. 7. 93.	M.V.
16 "	do	H. Glasspool.	Milk 54 lb @ 7/4	do					
15 "	do	Samson & Christchurch	Call 224 1/2	do					
6 July	Nelly Grain det of A.S.F. 733 7/20 June	Thos. Cantell	Cheese 1 1/2	Nelly Grain det of A.S.F. 733 7/20 June 93.	1			2. 7. 93.	M.V.
22 "	do	Nelly	Potatoes 11 1/2	do	5	4		24. 7. 93.	M.V.
	do	Mark & Baker	Vegetables 76	do	3			29. 7. 93.	M.V.
28 "	do	G. A. West & Son	Rakin Meat 89	do					
21 July 93	Nelly det of A.S.F. 736 7/20 June 93.	Launceston & Frank	<u>Special Order</u> Rakin Rice 700 1/2	Nelly det of A.S.F. 736 7/20 June 93.	1	18	6	25. 7. 93.	M.V.



## VOTE

## Provisions

## ITEM OF VOTE

Date of Receipt of Bill.	For Supplies.  Period of Account in which Credit will appear.	Name of Person to whom Bill is to be made Payable.	SERVICE.	Articles Supplied, or Period over which Service extends.	Amount.			Date of passing for Payment.	Initials of Officer Signing Bill.	
					£	s.	d.			
17 August 93.	Nekley bisney A. & F. 736. 131 July 93.	G. A. Nutt & Son Southampton	Sup. 2620 7/2 Tea 933 Rice 96 1/2 Butter 277 1/2 Cheese 1925 1/2 Lard 18 1/2 Total 5572 1/2	Nekley bis A. & F. 136 1/2 July 93.	140.	15	0	18.8.93.	1110	
18	do	Mr. Nekley Nekley.	Purchased in default of Contractor. Spauls 80 @ 3/6 each Total 24.0 £ to Contract 24.0 Total excess cost to be deducted from G.A. Nutt & Son's Bill Spauls 24.0		do	1	8	0	18.8.93.	1110
17	do	G. Miller Southampton	Spauls 10 @ 3/6 each	do		3	4	18.8.93.	1110	
	do	G. Thomas Southampton	Spauls 6 @ 3/6 each See 672 @ 3/6 each	do	4	10	8	18.8.93.	1110	
10	do	G. J. Cox & Sons London	Potatoes 6130 Vegetables 2230 Butter 752 Eggs 10100 Lard 1520	do	91.	13	9	18.8.93.	1110	
14	do	G. J. Cox & Sons London	Barley 112 1/2 Rice 336 Lard 100 Mustard 20 Custard 996	do	8	0	9 1/2	18.8.93.	1110	
17	do	C. B. Brown. Available.	Milk 12790 9/6 Purchased in default. 66 1/2 Milk @ 12 per pt. £ 8.07 1/2 66 1/2 Contract 12.0 Total excess cost to be deducted £ 3.830	do	56	6	11	18.8.93.	1110	
	do	S. Hallbridge 66 1/2 Milk @ 12 per pt. £ 8.07 1/2 66 1/2 Contract 12.0 Total excess cost to be deducted £ 3.830	Purchased in default. 66 1/2 Milk @ 12 per pt. £ 8.07 1/2 66 1/2 Contract 12.0 Total excess cost to be deducted £ 3.830		9	7 1/2	18.8.93.	1110		
18	do	S. Hallbridge Worcester	Grapes Not House Milk Calves 200 1/2	do	15	14	10	18.8.93.	1110	
17	do	Thos. Causton Nekley.	Special Purchase Tea 6 Pts @ 1 each Coffee 1 1/2 @ 1 1/2 Lard 1 1/2 @ 1 1/2 Butter 1 1/2 @ 1 1/2 Cheese 1 1/2 @ 1 1/2 Lard 1 1/2 @ 1 1/2	do	3.	1	4	18.8.93.	1110	
16	do	S. Hallbridge Worcester	Apples 35th 5/6 Cherries 3th 6/6	do		16	1	18.8.93.	1110	
	do	do	Apples 30th 5/6 Plums 30th 5/6	do		15	0	18.8.93.	1110	
21	do	G. Miller Southampton	Cream 80	do		6		24.8.93.	1110	
	do	J. B. Long 160	Cond. Milk 148 2 1/2	do		14	0	24.8.93.	1110	
	do	J. B. Long 160 Worcester	Special Purchase Calves foot jelly 100 Cinnamon 7th @ 14 per lb	do	4.	19	2	24.8.93.	1110	



Provisions

## ITEM OF VOTE

Date of Receipt of Bill.	For Supplies. Period of Account in which Credit will appear.	Name of Person to whom Bill is to be made Payable.	SERVICE.	Articles Supplied, or Period over which Service extends.	Amount.			Date of passing for Payment.	Initials of Officer Signing Bill.
					£	s.	d.		
19 Aug 93	Nelly Biers 46 A.S.T. 736 1/31 July 93	E. A. Biers & Son Southampton	Stools 602 1/2 265 00 Special Purchase Stool 70 1/2 @ 11 pence See 146 1/2 @ 4/9 each	Nelly Biers 46 A.S.T. 736 1/31 July 93	64	13	8	24.8.93	N.B.
22	No.	No.	Southampton	No.	5	8	6	24.8.93	N.B.
22	No.	Strong & Co Southampton	Porter Batts. 1440 00 No. 1200 Sole water 960 Lime made 1560 Special Purchase	No.	28	18	14	24.8.93	N.B.
27	No.	Strong & Co Romney.	Porter draught 1152 1/2 @ 8 No draught 1440 00	No.	10	16	0	25.8.93	N.B.
24	No.	Chas. Saunders Southampton	Special Purchase See 224 1/2	No.	11	8		25.8.93	N.B.
25	No.	H. Glasgowpool Southampton	German Yeast 809	No.	5			26.8.93	N.B.
23 Aug 93	Nelly Bakers 46 A.S.T. 736 1/31 July 93	Spiller & Bakers Southampton	Blow Mould 5400 00 Relium 4100 Kee 250 00	Nelly Bakers 46 A.S.T. 736 1/31 July 93	50	0	0	25.8.93	N.B.
24	No.	J. Wallbridge	Wall 56 1/2	No.	11	8		25.8.93	N.B.
25	No.	G. J. B. & Son H. Glasgowpool	Wall 224 00 Special Purchase Shed 4/9 @ 2 1/2	No.	14	6		25.8.93	N.B.
25 Aug 93	Christchurch 46 A.S.T. 736 1/31 July 93	M. Scott & Son Christchurch	Beef 16 1/2 @ for Sea 3 Mutton chop 2 1/2	Christchurch Biers 46 A.S.T. 736 1/31 July 93	1	0	6	25.8.93	N.B.
	No.	G. & L. Lonsdale	Bread 37 1/2 @	No.	3	1		25.8.93	N.B.
27	No.	W. Byrne	Barley 4 1/2	No.	1	0		25.8.93	N.B.
	No.	R. Baker	Whale 14 1/2	No.	5	9		25.8.93	N.B.
	No.	Meat and Farm R. Baker	Batter 2 Milk 10 1/2 @ 9/6 Special Purchase	No.	1	14		25.8.93	N.B.
	No.	Meat and Farm J. Aldridge & Co Christchurch	Vegetables 8 1/2 @ Special Purchase Sole Batts 12 1/2 @ 1/2 Brandy Batts 3 1/2 @ 1/2	No.	17	6		25.8.93	N.B.
24 Aug 93	Nelly A.S.T. 775 1/31 July 93	E. A. Biers & Son Christchurch	Nation Meat 602 1/2	Nelly A.S.T. 775 1/31 July 93	144	5	1	25.8.93	N.B.
18	No.	G. & L. Lonsdale	Nation Bread 3065	No.	10	15	6	25.8.93	N.B.
	No.	M. Scott & Son Christchurch	Nation Meat 2229 1/2 do 692 1/2 2298 1/2	No.	62	5	1	25.8.93	N.B.



## VOTE

## Provisions

## ITEM OF VOTE

Date of Receipt of Bill.	For Supplies. Period of Account in which Credit will appear.	Name of Person to whom Bill is to be made Payable.	SERVICE.	Articles Supplied, or Period over which Service extends.	Amount.			Date of passing for Payment.	Initials of Officer Signing Bill.
					£	s.	d.		
25 August 93.	Nethy Prison Supply of A.S. 1/33, 1/34, 1/35	G. J. Cox & Son London.	Potatoes 28 lbs.	Nethy Prison Supply of A.S. 1/33, 1/34, 1/35	.	1	2	26.8.93	015
	do	President's Cantine Committee	6 1/2 Churn C 7 3 1/2 Tork @ 10 9 1/2 Spelt 1/2 lb 2	do				56 26.8.93	015
30 August 93	Churchchurch all of A.S. 1/33, 1/34, 1/35	R. Butler	Potatoes 2 1/2 lbs	Churchchurch all of A.S. 1/33, 1/34, 1/35	.	1		30.8.93	015
	do	G. & L. Loeber	Raisin Bread 6 1/2	do		5		30.8.93	015
	do	R. Butler	Oatmeal 1 1/2 lbs	do				30.8.93	015
		Churchchurch	Salt 2 1/2 q	do		4		30.8.93	015
7 September 93	Nethy Prison all of A.S. 1/31 August	J. Wallbridge Woolston.	Teachers 24 @ 10 each Salary 4/6. 5/5. 0/3	Nethy Prison all of A.S. 1/31 August	1.	10.	1 1/2	7.9.93.	015
	do	J. Wallbridge Woolston	Salts 24 @ 8 1/2	do	.	2	8	7.9.93	015
	do	do	Grapes 144 @ 29 1/2	do	4	1	1 1/2	7.9.93	015
	do	J. Wallbridge Woolston.	Plums 40 @ 2 1/2	do	1	1	8	7.9.93	015
	do	G. A. West & Son Southampton	Ref. 2137 1/2 Rice 106 1/2 Mutton 275 Chops 157 1/2 Pork 37 1/2 Shoe 1922 1/2	do	117	18	8	7.9.93	015
8	do	Rev. Cantine Nethy.	Raisins 15 @ 10 Cocoa 15 @ 3 Grapes 56 @ 3 Cheese 75 @ 1 Coffee 1 @ 7	do	5	19	9	8.9.93	015
	do	C. B. Brown Humble.	Milk 11937 1/2	do	52	16	11	8.9.93	015
16	do	A. A. Boyer & Son Lampton.	Wool 73 1/2 @ 11 1/2 Lc 100 @ 12 1/2	do	6	5	3	16.9.93	015
	do	A. A. Boyer & Son Lampton.	Wool 766 1/2	do	82	19	8	16.9.93	015
14	do	G. J. Cox & Son London	Potatoes 1000 lbs Apples 19 50 Barley 22 1/2 Rice 44 1/2 Butter 5 1/2 Pork 10 1/2 Mutton 10 Lc 9100 Oatmeal 186 Lemon 1770	do	98	11	4	16.9.93	015



VOTE

ITEM OF VOTE

Date of Receipt of Bill.	For Supplies. Period of Account in which Credit will appear.	Name of Person to whom Bill is to be made Payable.	SERVICE.	Articles Supplied, or Period over which Service extends.	Amount.			Date of passing for Payment.	Initials of Officer Signing Bill.
					£	s.	d.		
16. 9. 93.	Nelson's Bill 4/6 A.S. 5 7/6 10 August 93.	J.B. Long Esq. Hawkebury	<i>Special Purchase</i> Salmon Trout 100 lbs. 1/6 Cinnamon 1 lb. 1/6	Nelson's Bill 4/6 A.S. 5 7/6 10 August 1893.	2.	17.	5	16. 9. 93.	M.V.
16. 9. 93.	do.	J.B. Long Esq. Hawkebury	Leahs 25 lbs. 1/6 Spelt 1 lb. 1/6	do.					
19. 10. 93.	do.	N. S. Linsport Southampton	German Meat 100 lbs.	do.					
12. 9. 93.	do.	Strong Esq. Southsea	<i>Special Purchase</i> Pork 100 lbs. 1/6 Mutton 100 lbs. 1/6	do.	8.	8.	0	13. 9. 93.	M.V.
do.	do.	Strong Esq. do.	Pork 100 lbs. 1/6 Mutton 100 lbs. 1/6 Lard 100 lbs. 1/6 Lemonade 100 lbs. 1/6	do.					
9. 9. 93.	Nelson's Bill 4/6 A.S. 5 7/6 10 August 1893.	Spiller & Nokes Taunton	2 Bar B 8400 lbs. 2 Bar B 8400 lbs.	Nelson's Bill 4/6 A.S. 5 7/6 10 August 1893.	64.	7	6	13. 9. 93.	M.V.
12. .	do.	J. Halling Hawkebury	Malt 56 lbs.	do.					
13. .	do.	Wm. Co. & Son London	Tall 112 lbs.	do.					
10. 9. 93.	Credit in Nelson's Bill 4/6 A.S. 5 7/6 10 August 1893.	G. A. West & Son Taunton	Nelson's Bill 4/6 A.S. 5 7/6 10 August 1893.	Credit in Nelson's Bill 4/6 A.S. 5 7/6 10 August 1893.	32.	16	11	13. 9. 93.	M.V.
do.	Nelson's Bill 4/6 A.S. 5 7/6 10 August 1893.	G. A. West & Son Taunton	Nelson's Bill 4/6 A.S. 5 7/6 10 August 1893.	Nelson's Bill 4/6 A.S. 5 7/6 10 August 1893.					
do.	do.	H. Scott & Son Christchurch	<i>Christchurch</i> Rabbit Meat 24 lbs.	do.	59.	7	5	13. 9. 93.	M.V.
14. .	do.	G. S. Linsport Christchurch	Nelson's Bill 4/6 A.S. 5 7/6 10 August 1893.	do.					
15. 9. 93.	Christchurch Bill 4/6 A.S. 5 7/6 10 August 1893.	H. Scott & Son Christchurch	2 Bar B 8400 lbs. 2 Bar B 8400 lbs.	Christchurch Bill 4/6 A.S. 5 7/6 10 August 1893.	.	16	11	16. 9. 93.	M.V.
do.	do.	G. S. Linsport Christchurch	2 Bar B 8400 lbs. 2 Bar B 8400 lbs.	do.					
9. 10. 93.	do.	Wm. Co. & Son Christchurch	2 Bar B 8400 lbs. 2 Bar B 8400 lbs.	do.	.	1	11	17. 10. 93.	M.V.
5. 9. 93.	do.	H. Scott & Son Christchurch	2 Bar B 8400 lbs. 2 Bar B 8400 lbs.	do.					



## VOTE

Provisions

## ITEM OF VOTE

Date of Receipt of Bill.	For Supplies. Period of Account in which Credit will appear.	Name of Person to whom Bill is to be made Payable.	SERVICE.	Articles Supplied, or Period over which Service extends.	Amount.			Date of passing for Payment.	Initials of Officer Signing Bill.
					£	s.	d.		
13. 10. 93.	Nelly's Bill 4th A.O.F. 736 130 Sept 93.	G. A. West & Son Southampton	Ref. 1792 Bacon 645 Mutton Chops 850 Total 3354	Nelly's Bill 4th A.O.F. 736 130 Sept 93.	80.	7.	1	17. 10. 93.	DM
	No.	G. A. West & Son Southampton	Tools 1017	No.	110	3.	6	17. 10. 93.	DM
	No.	G. A. West & Son Southampton	Special Purchase Bacon 332 1/2 @ 11 pds Tea 952	No.	3	10	4	17. 10. 93.	DM
11.	No.	G. J. Cox & Son London	Potatoes 3800 Vegetables 1250 Rice 112 Butter 392 Salt 200 Pepper 10 Mustard 10 Eggs 692 Custard 334 Lemons 1400	No.	60	4	8	17. 10. 93.	DM
15.	No.	G. J. Cox & Son	Milk 8390 Pts	No.	37.	2	10	17. 10. 93.	DM
13.	No.	J. D. Long & Co Worcester	Special Purchase Sausages 10 1/2 @ 2 1/2 Buttins 49 @ 4 1/2 Cuminum 14 1/2 @ 1/2	No.	9.	8	1	17. 10. 93.	DM
	No.	Doxy & Co Romney	Porter bottles 1720 Do. 360 Sole Mates 1450 Luncheon 120	No.	10.	6	8	17. 10. 93.	DM
	No.	Doxy & Co Romney	Special Purchase Porter draughts 1000 Do. 126	No.	9.	0	0	17. 10. 93.	DM
16.	No.	J. Hallbridge Worcester	Special Purchase Peaches 5 1/2	No.	15	6	15. 10. 93.	DM	
18.	No.	No.	Grapes Not known 16 1/2 Lemons 8 1/2	No.	2	6	8	18. 10. 93.	DM
17.	No.	A. G. Lampert Southampton	German Yeast 1 1/2	No.			11	17. 10. 93.	DM
13. 10. 93.	Nelly's Bill A.O.F. 777 1/2 130 Sept 93.	G. A. West & Son	Nelly's Bill A.O.F. 777 1/2 130 Sept 93.	Nelly's Bill A.O.F. 777 1/2 130 Sept 93.	128	13	11	17. 10. 93.	DM
	No.	W. Scott & Son Christchurch	Christchurch Nelson Meat 218 1/2	No.	59.	3.	0	17. 10. 93.	DM
18.	No.	G. E. Lovell Christchurch	Nelson Bread 29 1/2	No.	10	4	9	18. 10. 93.	DM



## VOTE

Provisions

## ITEM OF VOTE

Date of Receipt of Bill.	For Supplies. Period of Account in which Credit will appear. 1893.	Name of Person to whom Bill is to be made Payable.	SERVICE.	Articles Supplied, or Period over which Service extends.	Amount.			Date of passing for Payment.	Initials of Officer Signing Bill.
					£	s.	d.		
13. 10. 93.	Netley Bakery Ac. A. & F. 700 pro September	Spiller & Baker Southampton	Shan R. 8400 lbs Bacon 4200 Gross 250...	Netley Bakery Ac. A. & F. 700 pro Sept. 93.	50	0	0	17. 10. 93.	DNV
17. "	do	H. Glasspool Southampton	Special Purchase Hops 2 lbs	do	3	0	4	17. 10. 93.	DNV
18. "	do	J. Wallbridge Houlston.	Wheat 56 lbs	do	11	8	18. 10. 93.	DNV	
11. "	do	G. J. Cox & Son London.	Tall. 22 1/2 lbs	do	14	6	17. 10. 93.	DNV	
7. 10. 93.	Christchurch Ac. A. & F. 700 pro Sept.	H. Scott & Sons Christchurch	Rup. 38 1/2 for tea 2 Mutton chop 5 1/2	Christchurch Ac. A. & F. 700 pro Sept. 93.	1	17	11	17. 10. 93.	DNV
18. "	do	G. E. Louche Christchurch	Bread 77 1/2 lbs Flour 1 lb	do	6	6	19. 10. 93.	DNV	
19. "	do	Mr. J. Byres Christchurch	Special Purchase Barley 44 lbs Tall 44 lbs Mushroom 1 lb	do	2	6	19. 10. 93.	DNV	
10. 10. 93.	do	R. Butler Christchurch.	Potatoes 28 lbs Butter 1 lb Milk 59 1/2 lbs	do	16	8	17. 10. 93.	DNV	
19. 10. 93.	do	do	Special Purchase Vegetables 15 lbs	do	2	6	19. 10. 93.	DNV	



7 Provisions  
Ration Meat

Provisions  
Ration Meat

Date of Receipt of Bill.	For Supplies. Period of Account in which Credit will appear.	Name of Person to whom Bill is to be made Payable.	SERVICE.	Articles Supplied, or Period over which Service extends.	Amount.			Date of passing for Payment.	Initials of Officer Signing Bill.
					£	s.	d.		
30. 10. 93	Atkley Army 27th T <sup>th</sup> Regt 12th October 93.	C. Woodhatch	<del>Purchased in default.</del>	Atkley Army 27th T <sup>th</sup> Regt 1945	7.	8.	6.	31. 10. 93	Q117
7. 11. 93	"	4a New Horse.	5352 lb Ration Meat.	2 128 4 6 1					
	"	4a New Horse.	5352 lb Ration Meat.	2 128 4 6 1					
	"	Scott Horse.	Ration Meat.	3 142 5 3 6	85	2	2	11. 11. 93	Q117
4. 12. 93	30 November	G. A. New Horse.	Ration Meat.	5 60 4 5 3 4	134	19	7	4. 12. 93	Q117
5. "	"	H. Scott Horse.	Ration Meat.	16 19 2 4 6 1	43	17	1	5. 12. 93	Q117
14. 1. 94	131 December	H. Brown Horse.	Ration Meat.	2 45 4 2 5 3	56	18	10	2. 1. 94	Q117
" 1. 94	"	E. A. Boye Horse.	Ration Meat.	5 63 1 18 5 2	128	6	9	3. 1. 94	Q117
5. 2. 94	131 January	H. Brown Horse.	Ration Meat.	2 50 3 2 18 5 2	57	7	5	5. 2. 94	Q117
13. 2. 94	"	E. A. Boye Horse.	Ration Meat.	5 53 2 2 5 4	132	18	9	13. 2. 94	Q117
6. 3. 94	131 February	H. Brown Horse.	Ration Meat.	2 125 2 18 5 2	48	14	2	10. 3. 94	Q117
12. 3. 94	"	E. A. Boye Horse.	Ration Meat.	5 34 3 18 5 4	131	15	6	13. 3. 94	Q117
9. 4. 94	131 March	E. A. Boye Horse.	Ration Meat.	5 58 4 0 2 18 5 4	133	2	5	10. 4. 94	Q117
"	"	H. Brown Horse.	Ration Meat.	3 06 9 2 18 5 2	70	6	11	10. 4. 94	Q117
10. 5. 94	130 April 94	H. Brown Horse.	Ration Meat.	3 06 8 2 18 5 2	70	6	3	14. 5. 94	Q117
"	"	E. A. Boye Horse.	Ration Meat.	5 79 7 2 18 5 4	132	7	6	14. 5. 94	Q117
2. 6. 94	131 May	H. Brown Horse.	Ration Meat.	2 58 9 18 5 2	66	11	1	4. 6. 94	Q117
4. 6. 94	"	E. A. Boye Horse.	Ration Meat.	6 20 3 2 18 5 4	141	7	10	4. 6. 94	Q117
10. 7. 94	130 June	E. A. Boye Horse.	Ration Meat.	5 96 0 2 18 5 4	147	10	3	12. 7. 94	Q117
10. 7. 94	"	Wm. Jesty	"	2 40 9 2 18 5 2	58	11	9	12. 7. 94	Q117
16. 7. 94	"	C. Woodhatch	20 lb meat	2 8 2 18 5 2		16	8 1/2	16. 7. 94	Q117
4. 8. 94	131 July 94	Wm. Jesty	Ration meat	7 26 18 2 5 30	17	10	10	1. 8. 94	Q117
13. 8. 94	"	E. A. Boye Horse.	Ration meat	13 45 6 18 2 5 30	30	16	3	14. 8. 94	Q117
"	"	"	Ration meat	5 14 6 18 2 5 30	144	13	9	14. 8. 94	Q117
7. 9. 94	131 August 94	Wm. Jesty	Ration meat	2 58 8 2 18 5 2	69	16	0	1. 9. 94	Q117
"	"	E. A. Boye Horse.	Ration meat	5 53 0 2 18 5 4	136	17	5	"	Q117
10. 10. 94	130 Sept	Wm. Jesty	Ration meat	2 7 13 2 2 5 30	68	11	6	10. 10. 94	Q117
12. "	"	E. A. Boye Horse.	"	5 08 6 2 18 5 4	125	5	4	12. 10. 94	Q117
"	"	C. Woodhatch	"	2 6 2 18 5 2		18	11	"	Q117
				99 265 18 2	2353	14	8		



Provisions  
Ration Bread

ITEM OF VOTE

Date of Receipt of Bill	For Tenth Period of Account in which Order will appear	Name of Person to whom Bill is to be made Payable.	SERVICE.	Articles Supplied, or Period over which Service extends.	Amount.			Date of passing for Payment.	Initials of Officer Signing Bill.
					£	s.	d.		
5. 11. 93	1/31 October 93	G. & London	<del>Christchurch</del> Ration Bread	4140 lb @ 3 1/2 pence	14	14	7	11. 11. 93	11. 11. 93
1. 11. 93		M. Bakery	<del>Christchurch</del> Ration Bread	7400 lb @ 3 1/2 pence	27	0	9	Issued from M. Corp. Store	
6. 12. 93	1/31 November 93	G. & London	<del>Christchurch</del> Ration Bread	2159 lb @ 3 1/2 pence	7	11	9	6. 12. 93	6. 12. 93
1. 12. 93		M. Bakery	<del>Christchurch</del> Ration Bread	7512 lb @ 3 1/2 pence	27	9	0	Issued from M. Corp. Store	
12. 1. 94	1/31 December 93	G. & London	<del>Christchurch</del> Ration Bread	3313 lb @ 3 1/2 pence	11	12	11	2. 2. 94	12. 1. 94
		M. Bakery	<del>Christchurch</del> Ration Bread	7508 lb @ 3 1/2 pence	27	6	1	Issued from M. Corp. Store	
15. 2. 94	1/31 January 94	G. & London	<del>Christchurch</del> Ration Bread	3335 lb @ 3 1/2 pence	11	14	8	15. 2. 94	15. 2. 94
7. 3. 94	1/28 February 94	M. Bakery	<del>Christchurch</del> Ration Bread	7732 lb @ 3 1/2 pence	28	0	7	Issued from M. Corp. Store	
		G. & London	<del>Christchurch</del> Ration Bread	2834 lb @ 3 1/2 pence	9	19	3	10. 3. 94	7. 3. 94
		M. Corp. Bakery	<del>Christchurch</del> Ration Bread	7124 lb @ 3 1/2 pence	26	4	0	Issued from M. Corp. Store	
9. 4. 94	1/31 March 94	G. & London	<del>Christchurch</del> Ration Bread	4093 lb @ 3 1/2 pence	14	7	9	10. 4. 94	9. 4. 94
		M. Corp. Bakery	<del>Christchurch</del> Ration Bread	7787 lb @ 3 1/2 pence	28	4	8	Issued from M. Corp. Store	
10. 5. 94	1/30 April 94	G. & London	<del>Christchurch</del> Ration Bread	4091 lb @ 3 1/2 pence	14	7	8	10. 5. 94	10. 5. 94
		M. Corp. Bakery	<del>Christchurch</del> Ration Bread	7729 lb @ 3 1/2 pence	25	8	10	Issued from M. Corp. Store	
2. 6. 94	1/31 May 94	M. Bakery	<del>Christchurch</del> Ration Bread	5271 lb @ 3 1/2 pence	29	4	6	Issued from M. Corp. Store	
4. 6. 94		G. & London	<del>Christchurch</del> Ration Bread	3857 lb @ 3 1/2 pence	13	10	10	4. 6. 94	4. 6. 94
10. 7. 94	1/30 June 94	4 Cuff & Church a.s.c. Bakery	<del>Christchurch</del> Ration Bread	3218 lb @ 2 1/2 pence 7942 lb @ 3 1/2 pence	9	14	5	12. 7. 94	10. 7. 94
			<del>Christchurch</del> Ration Bread	2000 lb @ 3 1/2 pence	26	2	10	Issued from a.s.c. Store	
9. 8. 94	1/31 July 94		<del>Christchurch</del> Ration Bread	468 lb @ 2 1/2 pence	2	19	5	19. 8. 94	9. 8. 94
		a.s.c. Bakery	<del>Christchurch</del> Ration Bread	4036 lb @ 3 1/2 pence	29	14	10	Issued from a.s.c. Store	
11. 9. 94	1/31 August 94	4 Cuff & Church a.s.c. Bakery	<del>Christchurch</del> Ration Bread	3851 lb @ 2 1/2 pence 4271 lb @ 3 1/2 pence	11	16	8	11. 9. 94	11. 9. 94
9. 10. 94	1/30 Sept 94		<del>Christchurch</del> Ration Bread	3618 lb @ 3 1/2 pence	11	2	4	10. 10. 94	9. 10. 94
		a.s.c. Bakery	<del>Christchurch</del> Ration Bread	6810 lb @ 3 1/2 pence	22	8	3	Issued from a.s.c. Store	
				13174 lb @ 3 1/2 pence	420	18	4		



VOTE

7 Provisions

ITEM OF VOTE

Army Service Corps Bakery

Date of Receipt of Bill.	For Supplies. Period of Account in which Credit will appear.	Name of Person to whom Bill is to be made Payable.	SERVICE.	Articles Supplied, or Period over which Service extends.	Amount.			Date of passing for Payment.	Initials of Officer Signing Bill.
					£	s.	d.		
4. 10. 93	1/31 October 93	Spiller & Barker	Baker Flour.	4200 lbs @ 2 1/2 p per 24 1/2	14	2	10	10. 10. 93	Orin
		Sampton	Hospital Flour.	5600 lbs @ 2 1/2 p per 24 1/2	37	14	2	10. 10. 93	Orin
10. 11. 93		N. Glaspool	Flour	2 lbs @ 1/4	3	0	5	11. 11. 93	Orin
		J. Wallbridge	Malt.	56 lbs @ 2 1/2	11	8	11	11. 11. 93	Orin
11. 12. 93		G. J. Co. & Sons.	Salt.	112 lbs @	2	3	4	11. 12. 93	Orin
4. 12. 93	1/30 November 93	Spiller & Barker	Baker Flour.	7000 lbs @ 2 1/2 p per 24 1/2	26	0	10	11. 12. 93	Orin
		N. Glaspool	Flour	2 lbs @ 1/4	3	0	4	11. 12. 93	Orin
10. 12. 93		G. J. Co. & Sons.	Salt.	220 lbs @ 1/2	11	6	11	11. 12. 93	Orin
2. 1. 94	1/31 December	Spiller & Barker	Hospital Flour.	17920 lbs @ 2 1/2 p per 24 1/2	67	16	14	20. 1. 94	Orin
		J. Wallbridge	Malt.	56 lbs @ 2 1/2	11	8	20	20. 1. 94	Orin
14. 1. 94		Liverpool North Sea Co.	Flour Baker	4200 lbs @ 2 1/2 p per 24 1/2	14	12	6	25. 1. 94	Orin
23. 1. 94		N. Glaspool	Flour	2 lbs @ 1/4	3	4	20	20. 1. 94	Orin
25. 1. 94		G. J. Co. & Sons.	Salt.	112 lbs @ 1/2	2	3	26	26. 1. 94	Orin
5. 2. 94	1/31 January	Spiller & Barker	Hospital Flour.	8960 lbs @ 2 1/2 p per 24 1/2	34	9	8	5. 2. 94	Orin
6. 2. 94		N. Glaspool	Flour	2 lbs @ 1/4	3	4	6	6. 2. 94	Orin
15. 2. 94		Liverpool North Sea Co.	Baker Flour	7000 lbs @ 2 1/2 p per 24 1/2	24	7	6	15. 2. 94	Orin
17. 2. 94		J. Wallbridge	Malt.	56 lbs @ 2 1/2	11	8	17	17. 2. 94	Orin
		G. J. Co. & Sons.	Salt.	224 lbs @ 1/2	11	6	17	17. 2. 94	Orin
7. 3. 94	1/28 February	Liverpool North Sea Co.	Baker Flour	7000 lbs @ 2 1/2 p per 24 1/2	24	7	6	10. 3. 94	Orin
8. 3. 94		G. J. Co. & Sons.	Salt.	224 lbs @ 1/2	11	6	10	10. 3. 94	Orin
9. 4. 94	1/31 March	Liverpool North Sea Co.	Baker Flour	4200 lbs @ 2 1/2 p per 24 1/2	14	12	6	12. 4. 94	Orin
		J. Wallbridge	Malt.	56 lbs @ 2 1/2	11	8	12	12. 4. 94	Orin
		N. Glaspool	Flour	2 lbs @ 1/4	3	4	12	12. 4. 94	Orin
21. 4. 94		Spiller & Barker	Flour Hospital	8960 lbs @ 2 1/2 p per 24 1/2	34	9	8	21. 4. 94	Orin
		G. J. Co. & Sons.	Salt.	224 lbs @ 1/2	11	6	21	21. 4. 94	Orin
10. 5. 94	1/30 April	Spiller & Barker	Flour Hospital	8960 lbs @ 2 1/2 p per 24 1/2	34	9	8	11. 5. 94	Orin
		Sampton	Flour	250 lbs @ 2 1/2	34	9	8	11. 5. 94	Orin
		Liverpool North Sea Co.	Baker Flour	8400 lbs @ 2 1/2 p per 24 1/2	29	5	0	11. 5. 94	Orin
		J. Wallbridge	Malt.	56 lbs @ 2 1/2	11	8	11	11. 5. 94	Orin
18. 5. 94		N. Glaspool	Flour	4 lbs @ 1/4	6	8	19	19. 5. 94	Orin
19. 5. 94		G. J. Co. & Sons.	Salt.	224 lbs @ 1/2	11	6	19	19. 5. 94	Orin



Vol 7.

Provisions

ITEM OF VOTE

Army Service Corps Bakery

Name of Person to whom Bill is to be made Payable.	SERVICE.	Articles Supplied, or Period over which Service extends.	Amount.			Date of passing for Payment.	Initials of Officer Signing Bill.
			£	s.	d.		
<i>No Forward.</i>							
2 June 1894	1/31 May 94	H. Llanfyllter <sup>S.P.</sup> Hops	2 lb @ 1/4 per lb	3	11	4.6.94	
3		Spillers & Baker's Hospital Flour	232 lb @ 2/6 per lb				
		Beans	250 lb @ 2/4	89	12	4.6.94	
15		Liverpool North Sea Co. Ration Flour	4200 lb @ 1/4 per lb	14	12	6.6.94	
4		Swallowbridge Malt	12 lb @ 2/3	1	3	5.6.94	
12		G.I. Cox & Sons Ltd. Salt	448 lb @ 2/3	9	0	12.6.94	
10 July 94	1/30 June 94	Spillers & Baker's Hospital Flour	15400 lb @ 1/2 per lb	49	19	12.7.94	
		Ration	1000 lb @ 1/5	21	15		
		Cones	280 lb @ 2/3	1	2		
		G.I. Cox & Sons Ltd. Salt	336 lb @ 2/3	42	14		
		H. Llanfyllter <sup>Special Purchase</sup> Hops	4 lb @ 1/8 per lb	6	8		
		Swallowbridge Malt	56 lb @ 2/3	11	8		
7.8.94	1/31 July 94	Spillers & Baker's Hospital	12600 lb @ 1/2 per lb	63	15	7.8.94	
		Ration	7000 lb @ 1/5				
		Southampton Rice	280 lb @ 2/3				
		Swallowbridge Malt	56 lb @ 2/3	11	8		
		H. Llanfyllter <sup>S.P.</sup> Hops	2 lb @ 1/4 per lb	3	11		
13.8.94		G.I. Cox & Sons Ltd. Salt	224 lb @ 2/3	4	6	14.8.94	
7.9.94	1/31 August 94	Spillers & Baker's Hospital	4200 lb @ 1/2 per lb	31	0	7.9.94	
		Ration	5200 lb @ 1/5				
		Swallowbridge Malt	56 lb @ 2/3	11	8		
		H. Llanfyllter Hops & Yeast	2 lb @ 1/8	3	4		
21.9.94		G.I. Cox & Sons Ltd. Salt	224 lb @ 2/3	4	6	21.9.94	
9.10.94	1/30 Sept 94	Spillers & Baker's Hospital	4200 lb @ 1/2 per lb	27	16	10.10.94	
		Ration	5200 lb @ 1/5				
		Swallowbridge Malt	56 lb @ 2/3	11	8		
22.10.94		G.I. Cox & Sons Ltd. Salt	112 lb @ 2/3	2	3	22.10.94	



VOTE 7 Provisions

ITEM OF VOTE

Date of Receipt of Bill.	For Supplies. Period of Account in which Credit will appear.	Name of Person to whom Bill is to be made Payable.	SERVICE.	Articles Supplied, or Period over which Service extends.	Amount.			Date of passing for Payment.	Initials of Officer Signing Bill.
					£	s.	d.		
6. 11. 93	1/31 October 1893	Wm. G. M. S. S.	Northfleet	Meat	110 0				
		Southampton	Meat	71 17 1/2	53	12	9	10. 11. 93	Dist.
		E. A. B. & Sons.	Sticks	67 1/2 1/2	73	14	8	10. 11. 93	Dist.
		E. A. B. & Sons.	Sticks	16 1/2 1/2					
		Southampton	Lee	560 0 1/2	1	17	15	10. 11. 93	Dist.
		G. S. Co. & Sons	Potatoes	3400 1/2 1/2					
		London	Vegetables	940 1/2 1/2					
			Butter	224 1/2 1/2					
			Eggs	364 1/2 1/2					
			Apples	200 1/2 1/2					
			Oranges	10 1/2 1/2					
			Mustard	10 1/2 1/2					
			Onions	670 1/2 1/2					
			Garlic	10 1/2 1/2					
			Almonds	770 1/2 1/2					
		G. & B. Brown.	Milk	770 1/2 1/2	31	14	10	10. 11. 93	Dist.
		J. B. Long & Co.	Special Purchase -						
		Worcester	Butter	20 1/2 1/2					
			Eggs	20 1/2 1/2					
			Apples	28 1/2 1/2					
			Onions	100 1/2 1/2	5	5	0	10. 11. 93	Dist.
			Garlic	10 1/2 1/2					
		J. Hallbridge	Grapes	21 1/2 1/2					
		Worcester	Apples	5 1/2 1/2	3	0	5	10. 11. 93	Dist.
		J. Hallbridge	Special Purchase -						
			Apples	49 1/2 1/2					
		Tracy & Co.	Porter bottled	1080 bottles					
		Romey	Meat	240 1/2 1/2	10	1	8	10. 11. 93	Dist.
		Tracy & Co.	Special Purchase -						
			Meat draught	54 1/2 1/2	1	16	0	10. 11. 93	Dist.
		A. G. & Co.	German Yeast	1 1/2 1/2					
		Amy J. Co.	Bread	5520 1/2 1/2					
		Nelly	Flour	112 1/2 1/2	21	14	2	10. 11. 93	Dist.
		Amy J. Co.	Apples	96 1/2 1/2					
		Nelly	Butter	172 1/2 1/2					
			Eggs	172 1/2 1/2					
			Apples	172 1/2 1/2					
			Onions	172 1/2 1/2					
			Garlic	172 1/2 1/2					
			Almonds	172 1/2 1/2					
			Special Purchase -						
			Apples	73 1/2 1/2	3	7	3	10. 11. 93	Dist.
		J. Evers	Butter	7 1/2 1/2					
			Pepper	1 1/2 1/2	3	1	5	10. 11. 93	Dist.
		N. Butler	Potatoes	56 1/2 1/2					
			Butter	8 1/2 1/2					
			Milk	51 1/2 1/2	1	2	2	10. 11. 93	Dist.
			Special Purchase -						
			Vegetables	30 1/2 1/2					
		G. & Co.	Bread	124 1/2 1/2					
			Flour	1 1/2 1/2					



Vote 7

provisions

Hospital Supplies

## ITEM OF VOTE

[illegible]



## VOTE

## Provisions

## ITEM OF VOTE

Hospital Supplies

Date of Receipt of Bill	For Supplies. Period of Account in which Credit will appear.	Name of Person to whom Bill is to be made Payable.	SERVICE.	Articles Supplied, or Period over which Service extends.	Amount.			Date of passing for Payment.	Initials of Officer Signing Bill.
					£	s.	d.		
31 Dec 1894	131 December	S. A. Boyer & Son Southampton	Beef Beef Suet Beef for Sea Mutton Chops Total	4135 9 979 52 1072 6242	713 580	4	8		
	do	do	Stew Pork Lard	1906 1/2 107 1/2 500	348	14	11	16.1.94	Oliver
	do	J. S. G. & Son London	Flour Rice Sugar Tea Coffee Lard Butter Eggs Milk Honey Cocoa Lard Lard	7100 1/2 2100 2100 2100 2100 2100 2100 2100 2100 2100 2100 2100 2100 2100	100	18	8	16.1.94	Oliver
	do	J. Brown, Newcastle	Milk	1500 1/2 @ 1/2 per lb	52	1	0	16.1.94	Oliver
	do	J. Wallbridge Mile	Milk	100 1/2 @ 1/2 per lb	17	0	0	16.1.94	Oliver
	do	J. Wallbridge	Grapes Not house	150 @ 1/2 per lb	2	1	3	16.1.94	Oliver
	do	J. Wallbridge	Apples	91 1/2 @ 3 per lb	1	2	10	16.1.94	Oliver
	do	Stony & Co Romey	Pork draught Milk draught	380 362	21	0	0	16.1.94	Oliver
	do	do	Pork bottles Milk Lard Lard Lard	1400 1/2 @ 1/2 per lb 600 600 600 600	17	11	8	16.1.94	Oliver
	do	A. Luth Christchurch	Flour Rice Sugar Tea Coffee Lard Butter Eggs Milk Honey Cocoa Lard Lard	42 1/2 @ 1/2 per lb 23 5 59 1/2 @ 1/2 per lb 18 1/2 @ 1/2 per lb	1	14	11	24.1.94	Oliver
	do	J. Boyers Christchurch	Barley Salt	4 1/2 @ 3 per lb 4	1	2	24.1.94	Oliver	
	do	G. E. Lovell Christchurch	Bread	12 1/2 @ 1/2 per lb	10	11	24.1.94	Oliver	
	do	H. Brown & Son Christchurch	Beef Beef for Sea Mutton Chops	18 1/2 @ 1/2 per lb 20 27 1/2	2	1	0	24.1.94	Oliver
	do	Army & Corps	Hospital Bread Ration	13210 1/2 @ 1/2 per lb	16	12	9	Issued from Art. Bakery	
31 Dec 1894					1456	10	8		
					1316				



Case 2. Mrs. 4. 3579



VOTE 7 Provisions

## ITEM OF VOTE

*Hospital Supplies*

Date of Receipt of Bill.	For Supplies.	Name of Person to whom Bill is to be made Payable.	SERVICE.	Articles Supplied, or Period over which Service extends.	Amount.			Date of passing for Payment.	Initials of Officer Signing Bill.
					£	s.	d.		
Dec 1891	8532	G. J. Co. Sons	London	Potatoes 5500 @ 1/4 lb Vegetables 1000 @ 1/2 lb Butter 250 @ 1/2 lb Eggs 250 @ 1/2 lb Milk 250 @ 1/2 lb Cheese 250 @ 1/2 lb Apples 250 @ 1/2 lb Oranges 250 @ 1/2 lb	170	3	0	10.3.94	1891
1891	8532	Chas. Brown	London	Milk 5200 @ 1/2 lb Special Purchase	36	14	0	10.3.94	1891
1891	8532	Thos. Hoag	London	Potatoes 105 @ 1/2 lb Apples 105 @ 1/2 lb Butter 105 @ 1/2 lb Eggs 105 @ 1/2 lb Milk 105 @ 1/2 lb Cheese 105 @ 1/2 lb Apples 105 @ 1/2 lb Oranges 105 @ 1/2 lb	7	4	0	10.3.94	1891
1891	8532	Thos. Hoag	London	Potatoes 105 @ 1/2 lb Apples 105 @ 1/2 lb Butter 105 @ 1/2 lb Eggs 105 @ 1/2 lb Milk 105 @ 1/2 lb Cheese 105 @ 1/2 lb Apples 105 @ 1/2 lb Oranges 105 @ 1/2 lb	16	0	0	10.3.94	1891
1891	8532	J. B. Hoag	London	Potatoes 105 @ 1/2 lb Apples 105 @ 1/2 lb Butter 105 @ 1/2 lb Eggs 105 @ 1/2 lb Milk 105 @ 1/2 lb Cheese 105 @ 1/2 lb Apples 105 @ 1/2 lb Oranges 105 @ 1/2 lb	7	8	0	10.3.94	1891
1891	8532	W. H. Hoag	London	Potatoes 105 @ 1/2 lb Apples 105 @ 1/2 lb Butter 105 @ 1/2 lb Eggs 105 @ 1/2 lb Milk 105 @ 1/2 lb Cheese 105 @ 1/2 lb Apples 105 @ 1/2 lb Oranges 105 @ 1/2 lb	8	0	0	10.3.94	1891
1891	8532	J. H. Hoag	London	Potatoes 105 @ 1/2 lb Apples 105 @ 1/2 lb Butter 105 @ 1/2 lb Eggs 105 @ 1/2 lb Milk 105 @ 1/2 lb Cheese 105 @ 1/2 lb Apples 105 @ 1/2 lb Oranges 105 @ 1/2 lb	10	0	0	10.3.94	1891
1891	8532	J. H. Hoag	London	Potatoes 105 @ 1/2 lb Apples 105 @ 1/2 lb Butter 105 @ 1/2 lb Eggs 105 @ 1/2 lb Milk 105 @ 1/2 lb Cheese 105 @ 1/2 lb Apples 105 @ 1/2 lb Oranges 105 @ 1/2 lb	10	0	0	10.3.94	1891
1891	8532	J. H. Hoag	London	Potatoes 105 @ 1/2 lb Apples 105 @ 1/2 lb Butter 105 @ 1/2 lb Eggs 105 @ 1/2 lb Milk 105 @ 1/2 lb Cheese 105 @ 1/2 lb Apples 105 @ 1/2 lb Oranges 105 @ 1/2 lb	10	0	0	10.3.94	1891
1891	8532	J. H. Hoag	London	Potatoes 105 @ 1/2 lb Apples 105 @ 1/2 lb Butter 105 @ 1/2 lb Eggs 105 @ 1/2 lb Milk 105 @ 1/2 lb Cheese 105 @ 1/2 lb Apples 105 @ 1/2 lb Oranges 105 @ 1/2 lb	10	0	0	10.3.94	1891
1891	8532	J. H. Hoag	London	Potatoes 105 @ 1/2 lb Apples 105 @ 1/2 lb Butter 105 @ 1/2 lb Eggs 105 @ 1/2 lb Milk 105 @ 1/2 lb Cheese 105 @ 1/2 lb Apples 105 @ 1/2 lb Oranges 105 @ 1/2 lb	10	0	0	10.3.94	1891
1891	8532	J. H. Hoag	London	Potatoes 105 @ 1/2 lb Apples 105 @ 1/2 lb Butter 105 @ 1/2 lb Eggs 105 @ 1/2 lb Milk 105 @ 1/2 lb Cheese 105 @ 1/2 lb Apples 105 @ 1/2 lb Oranges 105 @ 1/2 lb	10	0	0	10.3.94	1891
1891	8532	J. H. Hoag	London	Potatoes 105 @ 1/2 lb Apples 105 @ 1/2 lb Butter 105 @ 1/2 lb Eggs 105 @ 1/2 lb Milk 105 @ 1/2 lb Cheese 105 @ 1/2 lb Apples 105 @ 1/2 lb Oranges 105 @ 1/2 lb	10	0	0	10.3.94	1891
1891	8532	J. H. Hoag	London	Potatoes 105 @ 1/2 lb Apples 105 @ 1/2 lb Butter 105 @ 1/2 lb Eggs 105 @ 1/2 lb Milk 105 @ 1/2 lb Cheese 105 @ 1/2 lb Apples 105 @ 1/2 lb Oranges 105 @ 1/2 lb	10	0	0	10.3.94	1891
1891	8532	J. H. Hoag	London	Potatoes 105 @ 1/2 lb Apples 105 @ 1/2 lb Butter 105 @ 1/2 lb Eggs 105 @ 1/2 lb Milk 105 @ 1/2 lb Cheese 105 @ 1/2 lb Apples 105 @ 1/2 lb Oranges 105 @ 1/2 lb	10	0	0	10.3.94	1891
1891	8532	J. H. Hoag	London	Potatoes 105 @ 1/2 lb Apples 105 @ 1/2 lb Butter 105 @ 1/2 lb Eggs 105 @ 1/2 lb Milk 105 @ 1/2 lb Cheese 105 @ 1/2 lb Apples 105 @ 1/2 lb Oranges 105 @ 1/2 lb	10	0	0	10.3.94	1891
1891	8532	J. H. Hoag	London	Potatoes 105 @ 1/2 lb Apples 105 @ 1/2 lb Butter 105 @ 1/2 lb Eggs 105 @ 1/2 lb Milk 105 @ 1/2 lb Cheese 105 @ 1/2 lb Apples 105 @ 1/2 lb Oranges 105 @ 1/2 lb	10	0	0	10.3.94	1891
1891	8532	J. H. Hoag	London	Potatoes 105 @ 1/2 lb Apples 105 @ 1/2 lb Butter 105 @ 1/2 lb Eggs 105 @ 1/2 lb Milk 105 @ 1/2 lb Cheese 105 @ 1/2 lb Apples 105 @ 1/2 lb Oranges 105 @ 1/2 lb	10	0	0	10.3.94	1891
1891	8532	J. H. Hoag	London	Potatoes 105 @ 1/2 lb Apples 105 @ 1/2 lb Butter 105 @ 1/2 lb Eggs 105 @ 1/2 lb Milk 105 @ 1/2 lb Cheese 105 @ 1/2 lb Apples 105 @ 1/2 lb Oranges 105 @ 1/2 lb	10	0	0	10.3.94	1891
1891	8532	J. H. Hoag	London	Potatoes 105 @ 1/2 lb Apples 105 @ 1/2 lb Butter 105 @ 1/2 lb Eggs 105 @ 1/2 lb Milk 105 @ 1/2 lb Cheese 105 @ 1/2 lb Apples 105 @ 1/2 lb Oranges 105 @ 1/2 lb	10	0	0	10.3.94	1891
1891	8532	J. H. Hoag	London	Potatoes 105 @ 1/2 lb Apples 105 @ 1/2 lb Butter 105 @ 1/2 lb Eggs 105 @ 1/2 lb Milk 105 @ 1/2 lb Cheese 105 @ 1/2 lb Apples 105 @ 1/2 lb Oranges 105 @ 1/2 lb	10	0	0	10.3.94	1891
1891	8532	J. H. Hoag	London	Potatoes 105 @ 1/2 lb Apples 105 @ 1/2 lb Butter 105 @ 1/2 lb Eggs 105 @ 1/2 lb Milk 105 @ 1/2 lb Cheese 105 @ 1/2 lb Apples 105 @ 1/2 lb Oranges 105 @ 1/2 lb	10	0	0	10.3.94	1891
1891	8532	J. H. Hoag	London	Potatoes 105 @ 1/2 lb Apples 105 @ 1/2 lb Butter 105 @ 1/2 lb Eggs 105 @ 1/2 lb Milk 105 @ 1/2 lb Cheese 105 @ 1/2 lb Apples 105 @ 1/2 lb Oranges 105 @ 1/2 lb	10	0	0	10.3.94	1891
1891	8532	J. H. Hoag	London	Potatoes 105 @ 1/2 lb Apples 105 @ 1/2 lb Butter 105 @ 1/2 lb Eggs 105 @ 1/2 lb Milk 105 @ 1/2 lb Cheese 105 @ 1/2 lb Apples 105 @ 1/2 lb Oranges 105 @ 1/2 lb	10	0	0	10.3.94	1891
1891	8532	J. H. Hoag	London	Potatoes 105 @ 1/2 lb Apples 105 @ 1/2 lb Butter 105 @ 1/2 lb Eggs 105 @ 1/2 lb Milk 105 @ 1/2 lb Cheese 105 @ 1/2 lb Apples 105 @ 1/2 lb Oranges 105 @ 1/2 lb	10	0	0	10.3.94	1891
1891	8532	J. H. Hoag	London	Potatoes 105 @ 1/2 lb Apples 105 @ 1/2 lb Butter 105 @ 1/2 lb Eggs 105 @ 1/2 lb Milk 105 @ 1/2 lb Cheese 105 @ 1/2 lb Apples 105 @ 1/2 lb Oranges 105 @ 1/2 lb	10	0	0	10.3.94	1891
1891	8532	J. H. Hoag	London	Potatoes 105 @ 1/2 lb Apples 105 @ 1/2 lb Butter 105 @ 1/2 lb Eggs 105 @ 1/2 lb Milk 105 @ 1/2 lb Cheese 105 @ 1/2 lb Apples 105 @ 1/2 lb Oranges 105 @ 1/2 lb	10	0	0	10.3.94	1891
1891	8532	J. H. Hoag	London	Potatoes 105 @ 1/2 lb Apples 105 @ 1/2 lb Butter 105 @ 1/2 lb Eggs 105 @ 1/2 lb Milk 105 @ 1/2 lb Cheese 105 @ 1/2 lb Apples 105 @ 1/2 lb Oranges 105 @ 1/2 lb	10	0	0	10.3.94	1891
1891	8532	J. H. Hoag	London	Potatoes 105 @ 1/2 lb Apples 105 @ 1/2 lb Butter 105 @ 1/2 lb Eggs 105 @ 1/2 lb Milk 105 @ 1/2 lb Cheese 105 @ 1/2 lb Apples 105 @ 1/2 lb Oranges 105 @ 1/2 lb	10	0	0	10.3.94	1891
1891	8532	J. H. Hoag	London	Potatoes 105 @ 1/2 lb Apples 105 @ 1/2 lb Butter 105 @ 1/2 lb Eggs 105 @ 1/2 lb Milk 105 @ 1/2 lb Cheese 105 @ 1/2 lb Apples 105 @ 1/2 lb Oranges 105 @ 1/2 lb	10	0	0	10.3.94	1891
1891	8532	J. H. Hoag	London	Potatoes 105 @ 1/2 lb Apples 105 @ 1/2 lb Butter 105 @ 1/2 lb Eggs 105 @ 1/2 lb Milk 105 @ 1/2 lb Cheese 105 @ 1/2 lb Apples 105 @ 1/2 lb Oranges 105 @ 1/2 lb	10	0	0	10.3.94	1891
1891	8532	J. H. Hoag	London	Potatoes 105 @ 1/2 lb Apples 105 @ 1/2 lb Butter 105 @ 1/2 lb Eggs 105 @ 1/2 lb Milk 105 @ 1/2 lb Cheese 105 @ 1/2 lb Apples 105 @ 1/2 lb Oranges 105 @ 1/2 lb	10	0	0	10.3.94	1891
1891	8532	J. H. Hoag	London	Potatoes 105 @ 1/2 lb Apples 105 @ 1/2 lb Butter 105 @ 1/2 lb Eggs 105 @ 1/2 lb Milk 105 @ 1/2 lb Cheese 105 @ 1/2 lb Apples 105 @ 1/2 lb Oranges 105 @ 1/2 lb	10	0	0	10.3.94	1891
1891	8532	J. H. Hoag	London	Potatoes 105 @ 1/2 lb Apples 105 @ 1/2 lb Butter 105 @ 1/2 lb Eggs 105 @ 1/2 lb Milk 105 @ 1/2 lb Cheese 105 @ 1/2 lb Apples 105 @ 1/2 lb Oranges 105 @ 1/2 lb	10	0	0	10.3.94	1891
1891	8532	J. H. Hoag	London	Potatoes 105 @ 1/2 lb Apples 105 @ 1/2 lb Butter 105 @ 1/2 lb Eggs 105 @ 1/2 lb Milk 105 @ 1/2 lb Cheese 105 @ 1/2 lb Apples 105 @ 1/2 lb Oranges 105 @ 1/2 lb	10	0	0	10.3.94	1891
1891	8532	J. H. Hoag	London	Potatoes 105 @ 1/2 lb Apples 105 @ 1/2 lb Butter 105 @ 1/2 lb Eggs 105 @ 1/2 lb Milk 105 @ 1/2 lb Cheese 105 @ 1/2 lb Apples 105 @ 1/2 lb Oranges 105 @ 1/2 lb	10	0	0	10.3.94	1891
1891	8532	J. H. Hoag	London	Potatoes 105 @ 1/2 lb Apples 105 @ 1/2 lb Butter 105 @ 1/2 lb Eggs 105 @ 1/2 lb Milk 105 @ 1/2 lb Cheese 105 @ 1/2 lb Apples 105 @ 1/2 lb Oranges 105 @ 1/2 lb	10	0	0	10.3.94	1891
1891	8532	J. H. Hoag	London	Potatoes 105 @ 1/2 lb Apples 105 @ 1/2 lb Butter 105 @ 1/2 lb Eggs 105 @ 1/2 lb Milk 105 @ 1/2 lb Cheese 105 @ 1/2 lb Apples 105 @ 1/2 lb Oranges 105 @ 1/2 lb	10	0	0	10.3.94	1891
1891	8532	J. H. Hoag	London	Potatoes 105 @ 1/2 lb Apples 105 @ 1/2 lb Butter 105 @ 1/2 lb Eggs 105 @ 1/2 lb Milk 105 @ 1/2 lb Cheese 105 @ 1/2 lb Apples 105 @ 1/2 lb Oranges 105 @ 1/2 lb	10	0	0	10.3.94	1891
1891	8532	J. H. Hoag	London	Potatoes 105 @ 1/2 lb Apples 105 @ 1/2 lb Butter 105 @ 1/2 lb Eggs 105 @ 1/2 lb Milk 105 @ 1/2 lb Cheese 105 @ 1/2 lb Apples 105 @ 1/2 lb Oranges 105 @ 1/2 lb	10	0	0	10.3.94	1891
1891	8532	J. H. Hoag	London	Potatoes 105 @ 1/2 lb Apples 105 @ 1/2 lb Butter 105 @ 1/2 lb Eggs 105 @ 1/2 lb Milk 105 @ 1/2 lb Cheese 105 @ 1/2 lb Apples 105 @ 1/2 lb Oranges 105 @ 1/2 lb	10	0	0	10.3.94	1891
1891	8532	J. H. Hoag	London	Potatoes 105 @ 1/2 lb Apples 105 @ 1/2 lb Butter 105 @ 1/2 lb Eggs 105 @ 1/2 lb Milk 105 @ 1/2 lb Cheese 105 @ 1/2 lb Apples 105 @ 1/2 lb Oranges 105 @ 1/2 lb	10	0	0	10.3.94	1891
1891	8532	J. H. Hoag	London	Potatoes 105 @ 1/2 lb Apples 105 @ 1/2 lb Butter 105 @ 1/2 lb Eggs 105 @ 1/2 lb Milk 105 @ 1/2 lb Cheese 105 @ 1/2 lb Apples 105 @ 1/2 lb Oranges 105 @ 1/2 lb	10	0	0	10.3.94	1891
1891	8532	J. H. Hoag	London	Potatoes 105 @ 1/2 lb Apples 105 @ 1/2 lb Butter 105 @ 1/2 lb Eggs 105 @ 1/2 lb Milk 105 @ 1/2 lb Cheese 105 @ 1/2 lb Apples 105 @ 1/2 lb Oranges 105 @ 1/2 lb	10	0	0	10.3.94	1891
1891	8532	J. H. Hoag	London	Potatoes 105 @ 1/2 lb Apples 105 @ 1/2 lb Butter 105 @ 1/2 lb Eggs 105 @ 1/2 lb Milk 105 @ 1/2 lb Cheese 105 @ 1/2 lb Apples 105 @ 1/2 lb Oranges 105 @ 1/2 lb	10	0	0	10.3.94	1891
1891	8532	J. H. Hoag	London	Potatoes 105 @ 1/2 lb Apples 105 @ 1/2 lb Butter 105 @ 1/2 lb Eggs 105 @ 1/2 lb Milk 105 @ 1/2 lb Cheese 105 @ 1/2 lb Apples 105 @ 1/2 lb Oranges 105 @ 1/2 lb	10	0	0	10.3.94	1891
1891	8532	J. H. Hoag	London	Potatoes 105 @ 1/2 lb Apples 105 @ 1/2 lb Butter 105 @ 1/2 lb Eggs 105 @ 1/2 lb Milk 105 @ 1/2 lb Cheese 105 @ 1/2 lb Apples 105 @ 1/2 lb Oranges 105 @ 1/2 lb	10	0	0	10.3.94	1891
1891	8532	J. H. Hoag	London	Potatoes 105 @ 1/2 lb Apples 105 @ 1/2 lb Butter 105 @ 1/2 lb Eggs 105 @ 1/2 lb Milk 105 @ 1/2 lb Cheese 105 @ 1/2 lb Apples 105 @ 1/2 lb Oranges 105 @ 1/2 lb	10	0	0	10.3.94	1891
1891	8532	J. H. Hoag	London	Potatoes 105 @ 1/2 lb Apples 105 @ 1/2 lb Butter 105 @ 1/2 lb Eggs 105 @ 1/2 lb Milk 105 @ 1/2 lb Cheese 105 @ 1/2 lb Apples 105 @ 1/2 lb Oranges 105 @ 1/2 lb	10	0	0	10.3.94	1891
1891	8532	J. H. Hoag	London	Potatoes 105 @ 1/2 lb Apples 105 @ 1/2 lb Butter 105 @ 1/2 lb Eggs 105 @ 1/2 lb Milk 105 @ 1/2 lb Cheese 105 @ 1/2 lb Apples 105 @ 1/2 lb Oranges 105 @ 1/2 lb	10	0	0	10.3.94	1891
1891	8532	J. H. Hoag	London	Potatoes 105 @ 1/2 lb Apples 105 @ 1/2 lb Butter 105 @ 1/2 lb Eggs 105 @ 1/2 lb Milk 105 @ 1/2 lb Cheese 105 @ 1/2 lb Apples 105 @ 1/2 lb Oranges 105 @ 1/2 lb	10	0	0	10.3.94	1891
1891	8532	J. H. Hoag	London	Potatoes 105 @ 1/2 lb Apples 105 @ 1/2 lb Butter 105 @ 1/2 lb Eggs 105 @ 1/2 lb Milk 105 @ 1/2 lb Cheese 105 @ 1/2 lb Apples 105 @ 1/2 lb Oranges 105 @ 1/2 lb	10	0	0	10.3.94	1891
1891	8532	J. H. Hoag	London	Potatoes 105 @ 1/2 lb Apples 105 @ 1/2 lb Butter 105 @ 1/2 lb Eggs 105 @ 1/2 lb Milk 105 @ 1/2 lb Cheese 105 @ 1/2 lb Apples 105 @ 1/2 lb Oranges 105 @ 1/2 lb	10	0	0	10.3.94	1891
1891	8532	J. H. Hoag	London	Potatoes 105 @ 1/2 lb Apples 105 @ 1/2 lb Butter 105 @ 1/2 lb Eggs 105 @ 1/2 lb Milk 105 @ 1/2 lb Cheese 105 @ 1/2 lb Apples 105 @ 1/2 lb Oranges 105 @ 1/2 lb	10	0	0	10.3.94	1891
1891	8532	J. H. Hoag	London	Potatoes 105 @ 1/2 lb Apples 105 @ 1/2 lb Butter 105 @ 1/2 lb Eggs 105 @ 1/2 lb Milk 105 @ 1/2 lb Cheese 105 @ 1/2 lb Apples 105 @ 1/2 lb Oranges 105 @ 1/2 lb	10	0	0	10.3.94	1891
1891	8532	J. H. Hoag	London	Potatoes 105 @ 1/2 lb Apples 105 @ 1/2 lb Butter 105 @ 1/2 lb Eggs 105 @ 1/2 lb Milk 105 @ 1/2 lb Cheese 105 @ 1/2 lb Apples 105 @ 1/2 lb Oranges 105 @ 1/2 lb	10	0	0	10.3.94	1891
1891	8532	J. H. Hoag	London	Potatoes 105 @ 1/2 lb Apples 105 @ 1/2 lb Butter 105 @ 1/2 lb Eggs 105 @ 1/2 lb Milk 105 @ 1/2 lb Cheese 105 @ 1/2 lb Apples 105 @ 1/2 lb Oranges 105 @ 1/2 lb	10	0	0	10.3.94	1891
1891	8532	J. H. Hoag	London	Potatoes 105 @ 1/2 lb Apples 105 @ 1/2 lb Butter 105 @ 1/2 lb Eggs 105 @ 1/2 lb Milk 105 @ 1/2 lb Cheese 105 @ 1/2 lb Apples 105 @ 1/2 lb Oranges 105 @ 1/2 lb	10	0	0	10.3.94	1891
1891	8532	J. H. Hoag	London	Potatoes 105 @ 1/2 lb Apples 105 @ 1/2 lb Butter 105 @ 1/2 lb Eggs 105 @ 1/2 lb Milk 105 @ 1/2 lb Cheese 105 @ 1/2 lb Apples 105 @ 1/2 lb Oranges 105 @ 1/2 lb	10	0	0	10.3.94	1891
1891	8532	J. H. Hoag	London	Potatoes 105 @ 1/2 lb Apples 105 @ 1/2 lb Butter 105 @ 1/2 lb Eggs 105 @ 1/2 lb Milk 105 @ 1/2 lb Cheese 105 @ 1/2 lb Apples 105 @ 1/2 lb Oranges 105 @ 1/2 lb	10	0	0	10.3.94	1891
1891	8532	J. H. Hoag	London	Potatoes 105 @ 1/2 lb Apples 105 @ 1/2 lb Butter 105 @ 1/2 lb Eggs 105 @ 1/2 lb Milk 105 @ 1/2 lb Cheese 105 @ 1/2 lb Apples 105 @ 1/2 lb Oranges 105 @ 1/2 lb	10	0	0	10.3.94	1891
1891	8532	J. H. Hoag	London	Potatoes 105 @ 1/2 lb Apples 105 @ 1/2 lb Butter 105 @ 1/2 lb Eggs 105 @ 1/2 lb Milk 105 @ 1/2 lb Cheese 105 @ 1/2 lb Apples 105 @ 1/2 lb Oranges 105 @ 1/2 lb	10	0	0	10.3.94	1891
1891	8532	J. H. Hoag	London	Potatoes 105 @ 1/2 lb Apples 105 @ 1/2 lb Butter 105 @ 1/2 lb Eggs 105 @ 1/2 lb Milk 105 @ 1/2 lb Cheese 105 @ 1/2 lb Apples 105 @ 1/2 lb Oranges 105 @ 1/2 lb	10	0	0	10.3.94	1891
1891	8532	J. H. Hoag	London	Potatoes 105 @ 1/2 lb Apples 105 @ 1/2 lb Butter 105 @ 1/2 lb Eggs 105 @ 1/2 lb Milk 105 @ 1/2 lb Cheese 105 @ 1/2					







VOTE 7

Provisions  
Hospital Supplies

ITEM OF VOTE

Date of Receipt of Bill.	For Supplies. Period of Account in which Credit will appear.	Name of Person to whom Bill is to be made Payable.	SERVICE.	Articles Supplied, or Period over which Service extends.	Amount.			Date of passing for Payment.	Initials of Officer Signing Bill.
					£	s.	d.		
8.5.94	30 April 1894	H. Brown & Co Christchurch	Sup. for sea.	13 2 2 5 6 10 Total 21 7	36 9	15	9	14.5.94	
Christchurch 100.		H. Butler Christchurch	Spoke S.P. Ropes S.P. Butter Milk Eggs	17 1/2 Shovel 35 1/2 1/2 4 1/2 1/2 4 1/2 1/2 100 1/2 1/2 36 1/2 1/2	4	14	6	14.5.94	
9.		J. Byers Christchurch	Special Purchase Malt Rice	7 1/2 1/2 4 1/2 1/2 1 1/2 1/2		14	3	14.5.94	
9.5.94	30 April 1894	G. B. Lovell Southampton	Bread Hospital Flour	93 2 1/2 1/2 1 1/2 1/2	7	11		14.5.94	
		G. A. Byers & Co Southampton	Sup. for sea. Malt Rice	38 1/2 1/2 40 100 1/2 1/2 Total 178 1/2 1/2	278	7	9	14.5.94	
		G. A. Byers & Co Southampton	Spoke Rice	100 1/2 1/2 47 1/2 1/2	14	0	5	14.5.94	
		Chas. Brown Nelson	Milk	102 30 1/2 1/2	45	5	9	14.5.94	
Nelson 10467		Strong & Co Nelson	Porter bottles Milk Rice Malt	1920 1/2 1/2 200 1/2 1/2 720 1/2 1/2 720 1/2 1/2	21	10	0	14.5.94	
10.		J. B. Long & Co Nelson	Milk Butter Eggs Rice Malt	96 1/2 1/2 50 1/2 1/2 7 1/2 1/2 10 1/2 1/2 28 1/2 1/2 28 1/2 1/2	14	12	9	14.5.94	
		J. Halliday Nelson	Apples Calves Fat	14 1/2 1/2 2 1/2 1/2	6	8		14.5.94	
19.		H. Glasgow Nelson	German Yeast	49 1/2 1/2	3	19	5	14.5.94	
		A. S. Corp. Bakery Nelson	Hospital Bread Flour	120 40 1/2 1/2 112 1/2 1/2	11	6		14.5.94	
		M. J. Pro. Store Nelson	Tea Sugar Rice Malt Milk Butter Eggs	192 1/2 1/2 1250 1/2 1/2 40 1/2 1/2 10 1/2 1/2 21 1/2 1/2 20 1/2 1/2 20 1/2 1/2	12	16	0	14.5.94	
19.		W. H. & Co. Nelson	Porter draughts	1872 1/2 1/2	7	16	0	14.5.94	
19.		G. J. Co. Store Nelson	Butter Milk Rice Malt Eggs Butter Eggs Milk Butter Eggs	6000 1/2 1/2 171 1/2 1/2 224 1/2 1/2 224 1/2 1/2 753 1/2 1/2 409 1/2 1/2 20 1/2 1/2 4500 1/2 1/2 1120 1/2 1/2 810 1/2 1/2 521 1/2 1/2	80	11	9	14.5.94	
63063					4204	7	3		







## VOTE

## Provisions

## Hospital Supplies

## ITEM OF VOTE

Date of Receipt of Bill	For Supplies.	Name of Person to whom Bill is to be made Payable.	SERVICE.	Articles Supplied, or Period over which Service extends.	Amount.			Date of passing for Payment.	Initials of Officer Signing Bill.
					£	s.	d.		
15.6.94	1/31 May 94	J. R. Long & Co	Cinnamon S.P.	4 lb @ 11 lb	4	3			
1/31/6/94	do	P. H. V.	Tea	25 lb @ 1/4 lb	35	0	0		
			Sugar	25 lb @ 2 1/2 lb	25	7	10		
		Belley	Butter Meat	14 lb @ 6/4	4	4	0		
			Brownwood	14 lb @ 1/4 lb	10	0	0		
		Mr. J. R. Long	Brandy	60 bottles @ 1/4 lb	18	15	0		
		Belley	Ted	36 @ 2 1/2 lb	3	15	0		
			Sugar	120 lb @ 1/4 lb	17	0	0		
		Asc Bakery	Solidified Lard	20 lb @ 1/4 lb	189	5	9		
		Nellies	Hospital Bread	310 lb @ 2 1/2 lb	16	8	0		
10.7.94	1/30 June 1894	J. R. Long & Co	Bread	205 lb @ 4 pence	14	14	0		
		H. Brown & Son	Flour	1 lb @ 2 pence					
			Beef	43 lb @ 2 1/2 lb	3	6	14		
		Christchurch	Butter chops	10 lb @ 1/4 lb					
		R. Builes	Potatoes	14 lb @ 6/4	3	14	2		
		Christchurch	Vegetables S.P.	36 lb @ 2 1/2 lb					
			Butter	10 lb @ 1/4 lb					
			Sugar	16 lb @ 1/4 lb					
			Milk	20 @ 1/2 lb					
			Lemons	135 @ 1/4 lb					
1969		C. D. Brown & Sons	Milk	19,855 lb @ 5 1/2 pence	84	14	11 1/2		
		J. R. Long & Co	Butter	7 lb @ 3 pence					
			Rice	4 @ 1/4 lb					
			Butter	4 @ 1/4 lb					
			Pappas	1 @ 1/4 lb					
		E. A. Boyes & Sons	Meat	11,770 lb @ 6 1/2 pence	303	11	14		
		E. J. Cox & Sons	Potatoes	12,100 lb @ 4 1/2 pence					
		London	Vegetables	4,160 @ 1/4 lb	166	15	9		
			Rice	22 lb @ 10 pence					
			Butter	13 lb @ 10 pence					
			Eggs	16,600 @ 10 pence					
			Onions	12,800 @ 12 1/2 pence					
			Lemons	12,800 @ 8 pence					
			Oranges	3,910 @ 1/4 lb					
		L. B. Long & Co	C. F. Gentry	100 lb @ 10 1/2 pence	4	7	6		
		E. A. Boyes & Sons	Fowls	54 lb @ 2 1/2 pence	99	19	1		
			Fish S.P.	10 lb @ 2 1/2 pence					
			Ice	17 lb @ 2 1/2 pence					
15.7.94	15.7.94	A. Pocheary	Purchase in Default	Fowls	2 @ 2 1/2 pence	5	6		
15.7.94	15.7.94	C. Wheeler & Son	Purchase in Default	Fowls	11 @ 2 1/2 pence	1	10	3	
16.7.94	16.7.94	W. Wallbridge	Special Purchase	Strawberries	4 lb @ 8 pence	6	2		
16.7.94	16.7.94			Cherries	3 lb @ 6 pence				
16.7.94	16.7.94	G. Miller & Son	Gluten Biscuits	26 lb @ 5/3 pence	7	5	0		
			Cream	65 lb @ 1/4 lb					
14.7.94	1/30 July 94	C. Woodhouse	Hospital Meat	23 lb @ 8 1/2 pence	16	3			
			23 lb Meat @ 8 1/2 pence	16.3					
			23 lb Meat @ 8 1/2 pence	11.10					
			Total amount owed will be found debit 21.5						
			from Boyes & Sons Bill Hospital Meat						
			R. L. Hospital 1/31 July 1894						
17.7.94	1/30 June 94	L. A. Miller & Son	Lime Juice	2 lb @ 10 pence	1	8			
		belley & Sons							



VOTE 7

Provisions

ITEM OF VOTE

Hospital Supplies

Date of Receipt of Bill.	For Supplies. Period of Account in which Credit will appear.	Name of Person to whom Bill is to be made Payable.	SERVICE.	Articles Supplied, or Period over which Service extends.	Amount.			Date of passing for Payment.	Initials of Officer Signing Bill.
					£	s.	d.		
101661		Dr. Forward			£	62	82	10	4
97/98	June '94	Strong & Co	Butter	252 lbs 2/3	30	12	0	23/7/94	///
		Romney	Lard water	40 -					
			Lard made	100 -					
4/98	June '94	Strong & Co	Butter draught	1076 pint 2/3	21	12	0	23/7/94	///
		Romney	Me draught	1005 - 2/3					
27/98		Aldridge & Co	Potter	12 2 3/4	3	4		27-7-94	///
		Christchurch	all	4 20 2					
		2 m D	Tea	192	12	16	0		
		Hesley	Sugar	2194	17	5	10		
			Arrowroot	42	1	11	6		
			Port	60	6	8	0		
			Sago	80		11	5		
			Brandy	36	6	9	0		
		Mosk Church	Sugar	56	8	9			
7/98	July 1894	H Brown & Son	Beef	5th					
		Christchurch	for tea	22 -	11	8		7-8-94	///
			mutton chops	116 -					
		C. D. Brown, Bath	milk	10568 pwt 8 1/2 gal.	60	1	11		///
		Swallowbridge	fish 3P	2 1/2 11 1/2 per lb					
			cheese 3P	10 1/2 2 1/2	35	13	9		///
		Woolston	crushed	210 2 1/2 2 1/2					
			Plum 3P	2 1/2 2 1/2					
		A. Potheary	Yowls	3 2 3/4 each	9	0			///
		8 Harding, Bath	Fowls	5 2 3/4	15	0			///
13/98		G. J. Cox & Sons	Potatoes	6550 lb 2 1/2 1/2 cwt	61	1	11 1/2	14-8-94	///
		London	Vegetables	3280 lb 2 1/2 1/2 per lb					
			Rice	336 lb 2 1/2 1/2 cwt					
			Butter	784 lb 2 1/2 1/2					
			Salt	448 lb 2 1/2 1/2 cwt					
			Mustard	15 lb 2 1/2 1/2					
			Onion	148 lb 2 1/2 1/2 cwt					
			Lemon	1000 2 1/2 1/2 per 200					
			Oranges	8 2 -					
		Larkins & Cook	Line quice	6 pint 5 1/2 lb					
		Hesley	Biscuits milk	1 lb 2 1/2 1/2	3	11			///
			Arrowroot	1 -					
		President Bantam	Cocoa 3P	20 1/2 2 1/2 lb	2	4	2		///
			Cheese	27 1/2 2 1/2					
			Raisins	7 1/2 2 1/2					
			Cinnamon	1 - 2 1/2					
		Strong & Co	Potter	864 2 1/2 1/2 each	15				///
		Romney	all	2726 2 1/2					
			Potter Bot.	12 2 1/2 1/2 10 200	23	10	0		///
			Soda water	110 - 10 -					
			Lemonade	180 - 10 -					
113187					£	659	12	11	



VOTE of Provisions

## ITEM OF VOTE

## Hospital Supplies

Date of Receipt of Bill.	For Supplies. Period of Account in which Credit will appear.	Name of Person to whom Bill is to be made Payable.	SERVICE.	Articles Supplied, or Period over which Service extends.	Amount.			Date of passing for Payment.	Initials of Officer Signing Bill.
					£	s.	d.		
113187		Brot forward			1689	12	11		
10-1-94	1/31 July 1894	L. Butler	Eggs	1250 @ 11.24 doz	14	16	2	14.8.94	
10-1-94	10-30	R Butler & Church	Butter	16 lb @ 6/ per lb		8	2		
10-1-94		Sa. Boyes & Son	Milk	15.6 @ 5/ per gal		1	8		
10-1-94		Sa. Boyes & Son	Lard	6 @ 4/ per lb		1	8		
10-1-94		Sa. Boyes & Son	Meat R.	12 lb @ 11/ per lb	8	1	8		
10-1-94		Sa. Boyes & Son	Meat R.	3296 @ 2 1/2 lb @	3	13			
10-1-94		Sa. Boyes & Son	Meat R.	141.13 @ 6/19	3	13			
10-1-94		Sa. Boyes & Son	Meat R.	658 @ 10/10 @ 162.16	161	14	1	15	
10-1-94		Sa. Boyes & Son	Meat R.	23 lb meat purchased in Discharge from C. Woodhouse to 2 1/2 lb @ 11/10 @ 25.00	161	14	1	15	
10-1-94		Sa. Boyes & Son	Meat R.	23 lb meat purchased in Discharge from C. Woodhouse to 2 1/2 lb @ 11/10 @ 25.00	161	14	1	15	
10-1-94		Sa. Boyes & Son	Meat R.	23 lb meat purchased in Discharge from C. Woodhouse to 2 1/2 lb @ 11/10 @ 25.00	161	14	1	15	
10-1-94		Sa. Boyes & Son	Meat R.	23 lb meat purchased in Discharge from C. Woodhouse to 2 1/2 lb @ 11/10 @ 25.00	161	14	1	15	
10-1-94		Sa. Boyes & Son	Meat R.	23 lb meat purchased in Discharge from C. Woodhouse to 2 1/2 lb @ 11/10 @ 25.00	161	14	1	15	
10-1-94		Sa. Boyes & Son	Meat R.	23 lb meat purchased in Discharge from C. Woodhouse to 2 1/2 lb @ 11/10 @ 25.00	161	14	1	15	
10-1-94		Sa. Boyes & Son	Meat R.	23 lb meat purchased in Discharge from C. Woodhouse to 2 1/2 lb @ 11/10 @ 25.00	161	14	1	15	
10-1-94		Sa. Boyes & Son	Meat R.	23 lb meat purchased in Discharge from C. Woodhouse to 2 1/2 lb @ 11/10 @ 25.00	161	14	1	15	
10-1-94		Sa. Boyes & Son	Meat R.	23 lb meat purchased in Discharge from C. Woodhouse to 2 1/2 lb @ 11/10 @ 25.00	161	14	1	15	
10-1-94		Sa. Boyes & Son	Meat R.	23 lb meat purchased in Discharge from C. Woodhouse to 2 1/2 lb @ 11/10 @ 25.00	161	14	1	15	
10-1-94		Sa. Boyes & Son	Meat R.	23 lb meat purchased in Discharge from C. Woodhouse to 2 1/2 lb @ 11/10 @ 25.00	161	14	1	15	
10-1-94		Sa. Boyes & Son	Meat R.	23 lb meat purchased in Discharge from C. Woodhouse to 2 1/2 lb @ 11/10 @ 25.00	161	14	1	15	
10-1-94		Sa. Boyes & Son	Meat R.	23 lb meat purchased in Discharge from C. Woodhouse to 2 1/2 lb @ 11/10 @ 25.00	161	14	1	15	
10-1-94		Sa. Boyes & Son	Meat R.	23 lb meat purchased in Discharge from C. Woodhouse to 2 1/2 lb @ 11/10 @ 25.00	161	14	1	15	
10-1-94		Sa. Boyes & Son	Meat R.	23 lb meat purchased in Discharge from C. Woodhouse to 2 1/2 lb @ 11/10 @ 25.00	161	14	1	15	
10-1-94		Sa. Boyes & Son	Meat R.	23 lb meat purchased in Discharge from C. Woodhouse to 2 1/2 lb @ 11/10 @ 25.00	161	14	1	15	
10-1-94		Sa. Boyes & Son	Meat R.	23 lb meat purchased in Discharge from C. Woodhouse to 2 1/2 lb @ 11/10 @ 25.00	161	14	1	15	
10-1-94		Sa. Boyes & Son	Meat R.	23 lb meat purchased in Discharge from C. Woodhouse to 2 1/2 lb @ 11/10 @ 25.00	161	14	1	15	
10-1-94		Sa. Boyes & Son	Meat R.	23 lb meat purchased in Discharge from C. Woodhouse to 2 1/2 lb @ 11/10 @ 25.00	161	14	1	15	
10-1-94		Sa. Boyes & Son	Meat R.	23 lb meat purchased in Discharge from C. Woodhouse to 2 1/2 lb @ 11/10 @ 25.00	161	14	1	15	
10-1-94		Sa. Boyes & Son	Meat R.	23 lb meat purchased in Discharge from C. Woodhouse to 2 1/2 lb @ 11/10 @ 25.00	161	14	1	15	
10-1-94		Sa. Boyes & Son	Meat R.	23 lb meat purchased in Discharge from C. Woodhouse to 2 1/2 lb @ 11/10 @ 25.00	161	14	1	15	
10-1-94		Sa. Boyes & Son	Meat R.	23 lb meat purchased in Discharge from C. Woodhouse to 2 1/2 lb @ 11/10 @ 25.00	161	14	1	15	
10-1-94		Sa. Boyes & Son	Meat R.	23 lb meat purchased in Discharge from C. Woodhouse to 2 1/2 lb @ 11/10 @ 25.00	161	14	1	15	
10-1-94		Sa. Boyes & Son	Meat R.	23 lb meat purchased in Discharge from C. Woodhouse to 2 1/2 lb @ 11/10 @ 25.00	161	14	1	15	
10-1-94		Sa. Boyes & Son	Meat R.	23 lb meat purchased in Discharge from C. Woodhouse to 2 1/2 lb @ 11/10 @ 25.00	161	14	1	15	
10-1-94		Sa. Boyes & Son	Meat R.	23 lb meat purchased in Discharge from C. Woodhouse to 2 1/2 lb @ 11/10 @ 25.00	161	14	1	15	
10-1-94		Sa. Boyes & Son	Meat R.	23 lb meat purchased in Discharge from C. Woodhouse to 2 1/2 lb @ 11/10 @ 25.00	161	14	1	15	
10-1-94		Sa. Boyes & Son	Meat R.	23 lb meat purchased in Discharge from C. Woodhouse to 2 1/2 lb @ 11/10 @ 25.00	161	14	1	15	
10-1-94		Sa. Boyes & Son	Meat R.	23 lb meat purchased in Discharge from C. Woodhouse to 2 1/2 lb @ 11/10 @ 25.00	161	14	1	15	
10-1-94		Sa. Boyes & Son	Meat R.	23 lb meat purchased in Discharge from C. Woodhouse to 2 1/2 lb @ 11/10 @ 25.00	161	14	1	15	
10-1-94		Sa. Boyes & Son	Meat R.	23 lb meat purchased in Discharge from C. Woodhouse to 2 1/2 lb @ 11/10 @ 25.00	161	14	1	15	
10-1-94		Sa. Boyes & Son	Meat R.	23 lb meat purchased in Discharge from C. Woodhouse to 2 1/2 lb @ 11/10 @ 25.00	161	14	1	15	
10-1-94		Sa. Boyes & Son	Meat R.	23 lb meat purchased in Discharge from C. Woodhouse to 2 1/2 lb @ 11/10 @ 25.00	161	14	1	15	
10-1-94		Sa. Boyes & Son	Meat R.	23 lb meat purchased in Discharge from C. Woodhouse to 2 1/2 lb @ 11/10 @ 25.00	161	14	1	15	
10-1-94		Sa. Boyes & Son	Meat R.	23 lb meat purchased in Discharge from C. Woodhouse to 2 1/2 lb @ 11/10 @ 25.00	161	14	1	15	
10-1-94		Sa. Boyes & Son	Meat R.	23 lb meat purchased in Discharge from C. Woodhouse to 2 1/2 lb @ 11/10 @ 25.00	161	14	1	15	
10-1-94		Sa. Boyes & Son	Meat R.	23 lb meat purchased in Discharge from C. Woodhouse to 2 1/2 lb @ 11/10 @ 25.00	161	14	1	15	
10-1-94		Sa. Boyes & Son	Meat R.	23 lb meat purchased in Discharge from C. Woodhouse to 2 1/2 lb @ 11/10 @ 25.00	161	14	1	15	
10-1-94		Sa. Boyes & Son	Meat R.	23 lb meat purchased in Discharge from C. Woodhouse to 2 1/2 lb @ 11/10 @ 25.00	161	14	1	15	
10-1-94		Sa. Boyes & Son	Meat R.	23 lb meat purchased in Discharge from C. Woodhouse to 2 1/2 lb @ 11/10 @ 25.00	161	14	1	15	
10-1-94		Sa. Boyes & Son	Meat R.	23 lb meat purchased in Discharge from C. Woodhouse to 2 1/2 lb @ 11/10 @ 25.00	161	14	1	15	
10-1-94		Sa. Boyes & Son	Meat R.	23 lb meat purchased in Discharge from C. Woodhouse to 2 1/2 lb @ 11/10 @ 25.00	161	14	1	15	
10-1-94		Sa. Boyes & Son	Meat R.	23 lb meat purchased in Discharge from C. Woodhouse to 2 1/2 lb @ 11/10 @ 25.00	161	14	1	15	
10-1-94		Sa. Boyes & Son	Meat R.	23 lb meat purchased in Discharge from C. Woodhouse to 2 1/2 lb @ 11/10 @ 25.00	161	14	1	15	
10-1-94		Sa. Boyes & Son	Meat R.	23 lb meat purchased in Discharge from C. Woodhouse to 2 1/2 lb @ 11/10 @ 25.00	161	14	1	15	
10-1-94		Sa. Boyes & Son	Meat R.	23 lb meat purchased in Discharge from C. Woodhouse to 2 1/2 lb @ 11/10 @ 25.00	161	14	1	15	
10-1-94		Sa. Boyes & Son	Meat R.	23 lb meat purchased in Discharge from C. Woodhouse to 2 1/2 lb @ 11/10 @ 25.00	161	1			



Garrison Colls. Vol VII

# VOTE of Provisions

## ITEM OF VOTE

Hospital Supplies

Date of Receipt of Bill	For Supplies.		Name of Person to whom Bill is to be made Payable.	SERVICE.	Articles Supplied, or Period over which Service extends.	Amount.			Date of passing for Payment.	Initials of Officer Signing Bill.
	Period of Account in which Credit will appear.					£	s.	d.		
120557			Butt forward.			7202	12	6 1/2		
1900	1/31 Aug 1899		R Butler	Towels	5 @ 2/6 each	3	7	7	7.9.94	
			Childchurch	Butter	56 lb @ 2 1/2 pence					
				Vegetables	38 @ 2 1/2 pence					
				Milk	17 @ 5 pence					
				Lemons	1 @ 2 pence					
10.9.92			J. Cuff & Church	Bread & Flour	100 @ 2 1/2 pence	11	10	2	11.9.94	
21.9.90			G. Miller & Son	Cream	16 @ 2 1/2 pence					
			Strong & Co.	Porter	70 @ 2 pence	11	6	8	21.9.94	
				Soda Water	4 @ 10 pence					
				Lemons	70 @ 10 pence					
				Porter	57 @ 2 pence	3	12	0		
				All	2 @ 2 pence					
			R.M.O.	Sugar	11 @ 12 pence	9	12	0		
			Nutty	Sugar	4 @ 12 pence					
				Ammonia	5 @ 2 pence	6	5	0		
				Port	60 @ 2 pence					
				Sugar	70 @ 10 pence	10	0	0		
				Ammonia	2 @ 2 pence					
				Ammonia	2 @ 2 pence	1	8	0		
				Ammonia	2 @ 2 pence					
			A.S.C. Buttery	Harriet Road	12 @ 10 pence	69	17	8		
			Moyle & Church	Sugar	3 @ 2 pence					
				Salt of meat	3 @ 2 pence	18	0			
9.10.92	1/30 Sept 90		E.A. Boyes & Son	Fish	5 @ 11 pence	5	19	1	10.9.94	
			L. Butler & Son	Eggs	6 @ 2 1/2 pence					
			C.D. Brown & Son	Milk	6 @ 2 1/2 pence	38	4	2 1/2		
			R. Butler & Co.	Porter	4 @ 2 1/2 pence					
				Vegetables	1 @ 2 1/2 pence	1	3	10		
				Butter	1 @ 2 1/2 pence					
				Lemons	1 @ 2 1/2 pence	2	2	0		
			H. Brown & Son	meat	6 @ 2 1/2 pence					
			H. Clapton	Vegetables	1 @ 2 1/2 pence	4	2			
				Porter	2 @ 2 1/2 pence					
			E.A. Boyes & Son	Towels	3 @ 2 1/2 pence	38	6	2		
			J. Cuff & Church	Bread	17 @ 2 1/2 pence					
				Flour	1 @ 2 1/2 pence	9	11	2 1/2		
12.10.92			J. Boyes	Salt	4 @ 2 1/2 pence					
			E.A. Boyes & Son	meat & P.	2 @ 2 1/2 pence	68	10	4		
				meat & P.	2 @ 2 1/2 pence					
			Cross & Hatch	Pine	10 @ 2 1/2 pence	14	5			
				Pine	10 @ 2 1/2 pence					
			Pine & Carlin	Bacon	6 @ 2 1/2 pence	1	5	6 1/2		
				Bacon	6 @ 2 1/2 pence					
				Porter	7 @ 2 1/2 pence	4	19	0		
				All	14 @ 2 1/2 pence					
			Quallbridge	Grapes	2 @ 2 1/2 pence	13	16	3 1/2		
				Grapes	2 @ 2 1/2 pence					
				Ammonia	2 @ 2 1/2 pence	8	4	3		
				Ammonia	2 @ 2 1/2 pence					
12.9.97						7496	12	4 3/4		



VOTE 4

Provisions

ITEM OF VOTE

Hospital Supplies

Date of Receipt of Bill.	For Supplies. Period of Account in which Credit will appear.	Name of Person to whom Bill is to be made Payable.	SERVICE.	Articles Supplied, or Period over which Service extends.	Amount.			Date of passing for Payment.	Initials of Officer Signing Bill.
					£	s.	d.		
12.10.94	1/30 Sept 94	G. V. Cox & Co London	Potatoes	5380 lb 1/6 each	7496	14	4 3/4		
			Vegetables	975 - 1/2 lb	26	7	3 1/2	12.10.94	YJ
			Rice	224 - 10/6 each					
			Butter	203 - 10/6 lb					
			Salt	336 - 8/6 each					
			Mustard	7 - 7/6 each					
			Onions	264 lb 12/6 each					
			Lemons	333 1/2 doz					
22.10.94		J. B. Long & Co	Long Onions	2 1/2 per lb 1/4 lb		19	1 1/2	22.10.94	YJ
			Cinnamon	6 lb 1/8 lb					
			Smalls	25 lb 1 1/2 lb					
			Split Peas						
			Beans	4 lb 2/4 lb					
		J. B. Long & Co	Potatoes	720 lb 1/10 doz	8	0	0		YJ
			Salt	200 - 10 -					
			Lemons	180 -					
		R.M.O.	Tea	112 lb 1/4 lb	16	0	0		
			Sugar	24 lb 1/4 lb	15	2	2		
		Wiley	Assam	12 28	1	11	6		
			Brandy	12 24	6	9	0		
			Portwine	36 48	9	15	0		
			Sago	20		2	10		
		W. B. Bakery	Hospital Bread	5220 lb 1/4 lb	17	3	8		
		Wiley	Flour	280 lb		15	2		
12.10.94					7596	1	1 1/2		



## VOTE

## Provisions

## ITEM OF VOTE

## Hospital Supplies

Date of Receipt of Bill.	For Supplies.  Period of Account in which Credit will appear.	Name of Person to whom Bill is to be made Payable.	SERVICE.	Articles Supplied, or Period over which Service extends.	Amount.			Date of passing for Payment.	Initials of Officer Signing Bill.
					£	s.	d.		
5. 11. 94	1/31 Oct 1894	H. Brown & Son Christchurch	meat	16 1/2 lb @ 7 1/2	10	4	6	11. 94	
—	—	R. Butler Christchurch	Potatoes Fowls Butter Milk	14 lbs 6/12 per cwt 7 1/2 @ 1/4 17 1/2 @ 2 1/2 per pint	6	2	—	—	
—	—	E. Boyes & Sons	fowls	20 @ 2 1/2 each	25	17	10	—	
—	—	—	fish	36 1/2 lb @ 11 per lb	3	6	1	—	
—	—	—	meat P.	16 1/2 @ 1/4	42	4	0	—	
—	—	H. Glasspool, & Co	yeast	1 lb @ 11 per lb	—	11	—	—	
—	—	Strong & Co	Potatoes Lemonade	460 @ 1/10 per doz 960 @ 10	10	13	4	—	
—	—	C. D. Brown Christchurch	milk	478 @ 1/2 @ 83 gal	21	3	4	—	
—	—	Chambers & Co London	Potatoes	100 @ 11 per gal	4	8	6	—	
—	—	L. Butler & Co	Eggs	4600 @ 11-24 doz	14	19	0	—	
—	—	Smallbridge Christchurch	Apples Pears Calves feet	4 @ 2/9 per lb 26 @ 1/4 10 @ 1/2	9	5	3	—	
9. 11. 94	—	Lankster, Cook	Lime juice	10 Bott. 5 1/2 each	6	10 1/2	9	11. 94	
—	—	G. F. Cox & Sons London	Potatoes Fowls Butter Milk Papers Lemonade Sausages	1670 @ 2 1/2 per cwt 700 @ 1/2 lb 20 @ 10/9 20 @ 10/9 7 @ 1/2 10 @ 1/2 5 @ 1/2	22	9	2 1/2	—	
—	—	F. Cuff & Co	Bread	31 @ 1/4 per lb	2	4	—	—	
—	—	Strong & Co	Lemonade	200 Bott. 10 1/2 each	8	16	2	—	
—	—	A. C. Bakery	Bread	3810 @ 1/4	12	10	10	—	Issued from A.C. Bakery
—	—	A. C. Prov. Store Nately	Tea Sugar Lard Arrowroot Bran Custard Sausages Whiskey	48 @ 2 495 @ — 8 @ 1/2 31 @ — 2 @ 1/2 2 @ 1/2 40 @ 1/2 3 @ 1/2	—	—	—	Issued from A.C. Prov. Store	
10. 12. 94	1/30 Nov 94	H. Brown & Son Christchurch	meat	10 1/2 @ 7 1/2	6	4 1/2	10	13. 94	
—	—	R. Butler Christchurch	Potatoes Fowls Butter Milk Lemons	14 lbs 6/12 per cwt 2 @ 2 1/2 each 2 @ 1/4 lb 12 1/2 @ 2 1/2 per pint 12 @ 1/4 doz	15	5	—	—	
—	—	F. Cuff & Co	Bread	23 1/2 @ 2 1/2 per lb	1	11 1/2	—	—	
—	—	H. Glasspool	Hops Yeast	2 @ 3 1/2 1 1/2 @ 11	3	6	—	—	
—	—	L. Butler	Eggs	10700 @ 11-24 doz	41	15	2	—	
—	—	C. D. Brown	milk	11280 @ 1/2 @ 83 gal	49	18	9	—	
—	—	Lankster, Cook	Lime juice	2 Bottles 11	—	11	—	—	
—	—	Strong & Co	Sauces Sugar Gelatin Butter Lemonade Cinnamon Pears spec.	14 @ 1/2 1 @ 2 1/2 14 @ 2/8 lb 25 @ 1/2 100 Bott. 10 1/2 each 7 @ 1/2 25 @ 1/2	5	12	1	—	



## VOTE

## Provisions

## ITEM OF VOTE

## Hospital Supplies

Date of Receipt of Bill.	For Supplies.	Name of Person to whom Bill is to be made Payable.	SERVICE.	Articles Supplied, or Period over which Service extends.	Amount.			Date of passing for Payment.	Initials of Officer Signing Bill.
					£	s.	d.		
10.12.94	12108	1/30 <sup>th</sup> Nov: 94	G. J. Cove & Sons London	Potatoes..... 7200 lbs 4/6 ewc Vegetables..... 2580 lbs 1/2 per lb Rice..... 4125 lbs 10 1/2 per lb Butter..... 808 lbs 10 1/2 per lb Suet..... 222 lbs 2 1/2 per lb Mustard..... 30 --- 1 1/2 per lb Oatmeal..... 1232 lbs 1 1/2 per lb Lemons..... 1040 lbs 8 per doz	72	2	1	12.12.94	JF
---	---	---	Chambers & Co London	Porter..... 1872 pints 15 per doz Ale..... 2880 --- 10 --- Stout..... --- 1/2 ---	48	4	6	---	JF
---	xc. 121.	---	W. Wallbridge Walsley	Grapes (Hothouse)..... 3 lbs 2 1/2 per lb Apples..... 1192 lbs 2 1/2 per lb Pears..... 29 --- 4 1/2 --- Calamander..... 10 2 1/2 each	9	6	0 1/2	---	JF
---	---	---	E. A. Boyes & Sons	Fish..... 732 lbs 2 11 per lb Ice..... 1064 --- 5 ---	5	11	8	---	JF
---	---	---	---	Fowls..... 426 2 1/2 each	46	3	0	---	JF
---	---	---	---	meat. P.P..... 7348 lbs 2 6 1/2	189	7	9	---	JF
10.12.94	---	---	Strong & Co Ramsay	Porter..... 4020 lbs 2 1/2 per lb Ale..... 16 --- --- Stout..... 50 --- 7 10 --- Lemonade..... 100 --- 7 ---	13	11	8	20.12.94	JF
---	---	---	Smiller & Co London	Glaucon..... 60 lbs 2 5/8 per lb Cordons..... 3 1/2 2 1/2 per lb	15	19	3	20.12.94	JF
---	---	---	A. S. C. Bakery	P. Bread..... 15860 lbs 1 7/8	Issued from A.S.C. Bakery				
---	---	---	A. S. C. Corp Provision House	Tea..... 146 lbs 2 Sugar..... 11295 lbs 2 Rice..... 14 --- Arrowroot..... 56 lbs Bread..... 24 1/2 per lb Potatoes..... 56 lbs Whisky..... 7 1/2 per lb	Issued from Provision House				
19.12.94	14219	1/31 Dec 94	E. Schuch Walsley	Fowls..... 112 2 1/2 each	1	7	6	---	JF
---	---	---	E. A. Boyes & Sons Walsley	Fish..... 156 lbs 2 11 Ice..... 725 --- 5	8	13	4	---	JF
---	---	---	---	meat..... 7577 lbs 2 6 1/2 per lb	178	1	2	---	JF
---	---	---	J. Strong & Co Walsley	Ice..... 1002 lbs 10 1/2 per lb	4	7	6	---	JF
---	xc. 73	---	Chambers & Co London	Stout..... 2880 lbs 2 1/2 per lb Ale..... 1440 --- 10 ---	29	5	0	---	JF
---	---	---	L. Butler Ramsay	bacon..... 12300 2 11 1/2 per lb	48	0	1	13.1.95	JF
---	---	---	C. P. Brown	meat..... 14232 lbs 2 5 1/2 per lb	63	0	13	---	JF
---	---	---	H. Clapton	Yeast..... 1 1/2 lbs 2 9 Hops..... 2 lbs 1/2	2	9	---	---	JF
---	---	---	W. Wallbridge	Apples..... 566 lbs 2 11 per lb	8	8	8	---	JF
---	---	---	R. Butler	Fowls..... 6 3/4 each Potatoes..... 21 lbs 4 1/2 per lb Vegetables..... 40 lbs 2 1/2 per lb Butter..... 3 1/2 lbs 1 1/2 per lb Milk..... 35 5 2 1/2 per lb	1	13	4 1/2	---	JF
---	---	---	H. Brown & Co	meat..... 32 1/2 5 1/2 per lb	1	2	3	---	JF
---	---	---	G. B. Lander	Bread..... 71 1/2 3 1/2 per lb	4	8	---	---	JF
18.1.95	---	---	Smiller & Co Walsley	Cream..... 4 pints 1 1/4 per lb	5	4	---	18.1.95	JF
---	---	---	E. A. Boyes & Sons	Fowls..... 1098 2 1/2 each Lard 3/8 per lb Pork 2 1/2 per lb	118	15	4	---	JF
					1156	7	11		



VOTE

*Provision*

ITEM OF VOTE

*Hospital Supplies*

Date of Receipt of Bill.	For Supplies. Period of Account in which Credit will appear.	Name of Person to whom Bill is to be made Payable.	SERVICE.	Articles Supplied, or Period over which Service extends.	Amount.			Date of passing for Payment.	Initials of Officer Signing Bill.
					£	s.	d.		
18 <sup>95</sup>	1/31 Dec 95	G.Y. Coors & Sons London	Potatoes..... Vegetables..... Rice..... Butter..... Eggs..... Milk..... Lard..... Sausages..... Lemonade.....	2350 @ 4/6 cut 2800 @ 2 1/2 448 @ 10 1/2 cut 446 @ 10 1/2 cut 336 @ 7 1/2 cut 20 @ 15 14 @ 7 124 @ 12 1/2 cut 240 @ 5 1/2 per doz	1156	7	11	18.1.95	2B
28 <sup>95</sup>	—	J. Wallbridge	Calves Fat.....	6 @ 4 each	—	2	0	28.1.95	2B
—	—	Strong & Co	Lemonade.....	50 doz @ 10 1/2 doz	4	1	8	28.1.95	2B
—	—	—	Port Wine.....	120 @ 1/10 doz	11	18	4	28.1.95	2B
5 <sup>95</sup>	—	A.C.C. Bakery	R Bread	—	—	—	—	Issued from A.C.C. Bakery	—
—	—	A.C.C. Prov. Store	Tea..... Sugar..... Essential Oils..... Cinnamon..... Pepper..... Sage.....	20 1/2 lbs @ 2 100 @ 1 6 @ 1 6 @ 1 24 @ 1 24 @ 1 70 @ 1	—	—	—	Issued from A.C.C. Prov. Store	—
5 <sup>95</sup>	1/31 Jan 95	R Butler	Fowls.....	2 @ 2 1/2 each	—	—	—	—	—
—	—	Christchurch	Butter.....	21 @ 4 1/2 cut	1	3	1	5.2.95	2B
—	—	Ed Boyes & Sons	Fowls.....	72 @ 2 1/2 each	48	2	3	5.2.95	2B
—	—	Exon	Beef.....	14 @ 14 @ 5 1/2 lbs	110	14	0	5.2.95	2B
—	—	—	Lard.....	11 @ 2 @ 11 1/2 lbs	6	1	2	5.2.95	2B
—	—	Strong & Co	Lemonade.....	10 doz @ 10 1/2 doz	2	18	4	5.2.95	2B
—	—	—	Port Wine.....	60 doz @ 10 1/2 doz	6	8	4	5.2.95	2B
—	—	Chamilton & Co	Stout draught.....	16 @ 2 @ 12 1/2 pence	23	3	6	5.2.95	2B
—	—	J.B. Long & Co	Calves foot jelly.....	10 @ 10 @ 10 1/2 cut	4	7	6	5.2.95	2B
—	—	L. Butler & Sons	Eggs.....	5500 @ 11 1/2 doz	21	9	4	5.2.95	2B
—	—	H. Brown & Sons	Port Wine.....	35 @ 2 @ 8 1/2 pence	1	3	11	5.2.95	2B
9 <sup>95</sup>	—	J. Wallbridge	apples.....	2 @ 6 @ 2 1/2	3	18	8	11.2.95	2B
—	—	G.T. Coors & Sons	Potatoes..... Vegetables..... Rice..... Butter..... Eggs..... Milk..... Lard..... Sausages..... Lemonade.....	2450 @ 3 1/2 @ 4 cut 1600 @ 2 1/2 448 @ 10 1/2 cut 446 @ 10 1/2 cut 336 @ 7 1/2 cut 20 @ 15 14 @ 7 124 @ 12 1/2 cut 240 @ 5 1/2 per doz	47	13	10	11.2.95	2B
—	—	C.D. Brown	milk.....	9032 @ 8 1/2	39	19	8	11.2.95	2B
4 <sup>95</sup>	—	G.B. Louless	Bread.....	68 @ 2 @ 36 pence	4	6	—	4.3.95	2B
16 <sup>95</sup>	—	J. Boyes & Co	Barley..... Salt..... Mustard.....	7 @ 3 @ 10 1/2 1 @ 2 1 @ 1/2	—	3	4	18.3.95	2B
—	—	A.C.C. Bakery	R Bread	9490 @ 11 1/2	—	—	—	Issued from A.C.C. Bakery	—
—	—	A.C.C. Prov. Store	Tea..... Sugar..... Essential Oils..... Cinnamon..... Pepper..... Sage..... Cubeb.....	12 1/2 lbs @ 2 750 @ 1 30 @ 1 15 @ 1 24 @ 1 20 @ 1 6 @ 1	—	—	—	Issued from A.C.C. Prov. Store	—
					1601	15	11		



## VOTE

## Provisions

## ITEM OF VOTE

## Hospital Supplies

Date of Receipt of Bill.	For Supplies.	Name of Person to whom Bill is to be made Payable.	SERVICE.	Articles Supplied, or Period over which Service extends.	Amount.			Date of passing for Payment.	Initials of Officer Signing Bill.
					£	s.	d.		
					1601	15	11		
4-3-95	1/25 Feb 95	C. Hammerston	Pork	2480 P <sup>ts</sup> 1/2 per gal	24	6	0	5-3-95	J.B.
	July 5624	Strong & Co	Pork	70 P <sup>ts</sup> 1/10 per gal	12	0	10	5-3-95	J.B.
	70	R. Butler & Church	Fowls	6 @ 2/6 each				5-3-95	J.B.
		H. Brown & Son	meat P.	15 @ 2/6 each		10	10	5-3-95	J.B.
		L. Butler	Eggs	3400 @ 1/2 per doz	13	8	11	5-3-95	J.B.
19-3-95		G. J. Cox & Co	Potatoes	3500 @ 1/6 each					
		London	Vegetables	115 @ 1/6 each					
			Barley	224 @ 1/6 each					
			Butter	264 @ 1/6 each					
			Eggs	224 @ 1/6 each					
			Pepper	20 @ 1/6 each					
			Mustard	20 @ 1/6 each					
			Onions	672 @ 1/6 each					
			Lemon	60 @ 1/6 each					
			Oranges	12 @ 1/6 each					
		J. Wallbridge	Apples	16 @ 1/6 each	3	0	10	19-3-95	J.B.
		C. D. Brown	meat	60 @ 1/6 each	26	18	11	19-3-95	J.B.
		Pres. Cartier	Coffee	4 @ 1/6 each		6	1	19-3-95	J.B.
			Tea	1 @ 1/6 each					
			Butter	1 @ 1/6 each					
			Onions	1 @ 1/6 each					
			Mustard	1 @ 1/6 each					
		E. & B. Boyes & Co	Fowls	4 @ 2/6 each	14	10	2	19-3-95	J.B.
			Fish	10 @ 1/6 each	5	11	2	19-3-95	J.B.
			meat	10 @ 1/6 each	81	1	0	19-3-95	J.B.
		J. Blang & Co	Calves	100 @ 1/6 each	14	7	6	19-3-95	J.B.
21-3-95		G. S. Lowless	Bread P.	12 @ 1/6 each	2	10		21-3-95	J.B.
		A. S. C. Bakery	P. Bread	2 @ 1/6 each					
		A. S. C. Bakery	Lis.	96 @ 1/6 each					
		Nailley	Butter	9 @ 1/6 each					
			Onions	7 @ 1/6 each					
			Brandy	30 @ 1/6 each					
			Port	12 @ 1/6 each					
			Wine	70 @ 1/6 each					
			Whisky	12 @ 1/6 each					
4-4-95	52 45	1/31 March 95	J. Byers & Church	Barley	4 @ 1/6 each	1	2	8-4-95	J.B.
2-4-95			H. Brown & Co	P. meat	17 @ 1/6 each	11	10	8-4-95	J.B.
	18500		R. Butler	Fowls	9 @ 2/6 each	2	0	8-4-95	J.B.
		Christchurch	Potatoes	14 @ 1/6 each					
			Vegetables	14 @ 1/6 each					
			Butter	25 @ 1/6 each					
			Milk	25 @ 1/6 each					
8-4-95			E. & B. Boyes & Co	Fish	9 @ 1/6 each	6	11	8-4-95	J.B.
		Spion	meat	10 @ 1/6 each					
					1867	13	6		



## ITEM OF VOTE

Date of Receipt of Bill.	For Supplies.	Name of Person to whom Bill is to be made Payable.	SERVICE.	Articles Supplied, or Period over which Service extends.	Amount.			Date of passing for Payment.	Initials of Officer Signing Bill.
					£	s.	d.		
					1867	13	8		
8.4.95	1/31 <sup>st</sup> March 95	E. Baynes & Sons	Fowls	246 @ 2 1/2 each	94	18	0	8.4.95	Ed.
			Wheat	1140 @ 5.64	268	2	8	8.4.95	Ed.
1.4.95		Champerlain & Co	Stout	1728 @ 1 1/2 per gal	35	12	0	8.4.95	Ed.
3.4.95		Strong & Co	Potatoes	1400 @ 1/10 per lb	20				
		Canary	Soda water	90 @ 10	23	16	8	8.4.95	Ed.
8.4.95		Launder & Co	Calico Foot Jcs	9 @ 7 1/2 per pr		12	9	8.4.95	Ed.
2.4.95		L. B. Long & Co		300 @ 10 1/2 per pr	13	2	6	8.4.95	Ed.
4.4.95		L. Butler & Co	Eggs	9100 @ 11 1/4 per doz	35	12	5	8.4.95	Ed.
11.4.95		G. H. Louless & Co	Bread	49 1/2 @ 2 1/4 per doz	3	5		11.4.95	Ed.
18.4.95		G. T. Cox & Sons	Potatoes	12400 @ 2 1/4 per cwt					
		London	Vegetables	4200 @ 2 1/4 per cwt					
			Onions	400 @ 11 1/2 per cwt					
			Rice	22 @ 10 1/4 per cwt					
			Butter	120 @ 10 1/2 per cwt					
			Salt	560 @ 2 1/2 per cwt					
			Pepper	30 @ 2 1/2 per cwt					
			Mustard	5 @ 7 per cwt					
			Calumet	170 @ 12 1/4 per cwt					
			Lemons	1800 @ 2 1/2 per doz					
			Oranges	400 @ 2 1/2 per doz					
16.4.95		E. A. Brown, Hamble	Milk	160 @ 6 per 1/2 pr gal	72	13	6	19.4.95	Ed.
		J. Wallbridge & Co	Apples	13 1/2 @ 10 1/2 per cwt	2	5	10	19.4.95	Ed.
18.4.95		Parsons & Co	Macarons	4 @ 4 1/2 per cwt					
		Nelson	Cocoa	12 @ 2 1/2 per cwt					
			Choco	12 @ 1 1/2 per cwt					
			Biscuits	5 @ 2 1/2 per cwt					
			Sauces	7 @ 10 1/2 per cwt					
		A. S. C. Bakery	FP Bread	2 1/2				19.4.95	Ed.
		A. S. C. Prov. Store	Tea	306 @ 2 1/2					
			Sugar	144 @ 5 1/2					
			Brandy	26 @ 10					
			Portwine	40 @ 10					
			Wine	20 @ 10					
3.5.95	1/30 <sup>th</sup> April 95	R. Butler	Fowls	3 @ 2 1/2 each					
		Christchurch	Potatoes	14 @ 2 1/4 per cwt					
			Vegetables	4 @ 2 1/4 per cwt					
			Butter	3 @ 10 1/2 per cwt					
			Milk	12 @ 5 per pr					
		J. Brown & Co	meat	21 @ 2 1/2					
		Christchurch							
		G. H. Louless & Co	Bread	52 1/2 @ 2 1/4					
9.5.95	17930	J. Wallbridge & Co	Fowls	36 @ 3/10 each	7	0	6	14.5.95	Ed.
			Fish	36 @ 10 1/2 lb					
		E. A. Church	Fowls	6 @ 4 1/4 each	1	4	0	14.5.95	Ed.
		G. T. Cox & Sons	Salt	336 @ 2 1/3		6	9	14.5.95	Ed.
		G. Hamperman & Co	Stout	5184 @ 1 1/2 per gal	47	14	0	14.5.95	Ed.
		London	ale	1728 @					
		G. T. Cox & Sons	Potatoes	4 1/2 @ 4 1/2 per cwt		2		5.95	
3.5.95		L. Butler	Eggs	15000 @ 11 1/4 per doz	58	10	10	14.5.95	Ed.
11.5.95		J. Wallbridge	apples	48 1/2 @ 4 lb		14	6	14.5.95	Ed.



# VOTE Provisions

# ITEM OF VOTE

## Hospital Supplies.

Date of Receipt of Bill.	For Supplies. Period of Account in which Credit will appear.	Name of Person to whom Bill is to be made Payable.	SERVICE.	Articles Supplied, or Period over which Service extends.	Amount.			Date of passing for Payment.	Initials of Officer Signing Bill.
					£	s.	d.		
					3642	3	0		
9.5.95	1/30 April '95	G. T. Bae & Sons	Potatoes vegetables Barley Rice Butter Salt Pepper Mustard Oatmeal Lemons Oranges	160 11,100 - 4/6 cwt 3,130 at 1/2 lb 224 at 1/16 cwt 448 - 10/9 " 1,120 - 10 3/4 lb 448 - 2/3 30 - 5 1/2 22 - 7 896 - 12/9 2320 - 8 1/2 doz 453 8 "	96	17	5	14.5.95	all
12.5.95	1/30 April '95	Pres. Banken	Bacon	1 1/4 lbs 9 1/2 lb	1	0		14.5.95	all
7.5.95	- - -	J. B. Long & Co	Jelly Cinnamon	300 Bot 10 1/2 6 lbs 1/80	13	12	6	14.5.95	all
11.5.95	- - -	G. D. Brown	Milk	hinto 8 1/2 18424 at 8 1/2	81	11	3 1/2	15.5.95	all
15.5.95	- - -	R. A. Boyes & Sons	Fish	243 lbs at 11	11	2	9	16.5.95	all
"	"	"	Ice	840 " - 1/2 lb	1	15	0		
"	- - -	"	P. meat	108 1/4 at 5 1/4 100	253	9	4	16.5.95	all
"	- - -	"	Fowls	1511 at 2 1/2 less 53.11.0 on 122 = £ 166.2.10	163	13	10	17.5.95	all
18.5.95	1/30 April	Strong & Co Romey	Porter bottled Ale Soda water Lemonade	210 doz 1/10 20 - - - 1/10 90 " - 1/10 60 " - 1/10	27	6	8	18.5.95	all
1.6.95	1/31 May	G. Hamerton Ho	stout, draught Ale	460 1/2 1/2 qt 115 2-11 "	33	12	0	10.6.95	all
4.6.95	"	L. Butler	Eggs	17600 at 11 1/100	68	13	9	10.6.95	all
6.6.95	"	G. D. Brown	Milk	16928 at 8 1/2 qt	74	18	10	10.6.95	all
6.6.95	"	Strong & Co	Porter bottled Ale Soda water Lemonade	250 at 1/10 doz 60 - 1/10 140 - 10 100 - 10	38	8	4	10.6.95	all
7.6.95	"	R. A. Boyes & Sons	Meat	77/10 lb at 5 1/4 100	181	3	8	10.6.95	all
7.6.95	"	"	Fish	289 at 11 per lb	13	4	11	10.6.95	all
8.6.95	"	Mr J. Hallowbridge	Calves Feet	1568 1/2 8 at 1/4 each	3	5	4	10.6.95	all

Note No of Diets.  
15075

3718 14



## ITEM OF VOTE

Hospital Supplies

Date of Receipt of Bill.	For Supplies.		Name of Person to whom Bill is to be made Payable.	SERVICE.	Articles Supplied, or Period over which Service extends.	Amount.			Date of passing for Payment.	Initials of Officer Signing Bill.
	Period of Account in which Credit will appear.					£	s.	d.		
10.6.95	1/31 May	G. T. Cox & Sons	Potatoes	8300 @ 4 1/6 cwt	37	13	14	3		
			Vegetables	278 @ 1/2 lb						
			Barley	118 @ 10/6 cwt						
			Rice	448 @ 10/9						
			Butter	1008 @ 10 1/2 lb	90	10	1	11	6	95
			Salt	672 @ 2 1/3 cwt						
			Mustard	36 @ 4 per lb						
			Oatmeal	568 @ 12/9 cwt						
			Lemons	2300 @ 8 doz						
			Oranges	303 @ 8 ---						
12.6.95	- - -	H. Glasspool	Yeast	1 1/4 @ 11 lb	1	2			12.6.95	RM
13.6.95	- - -	J. B. Long & Co.	Jelly	300 @ 10 1/2 Bot						
			Split Peas	38 lb @ 1 1/2 lb	14	2	8		13.6.95	RM
			Linseed	28 - 1 1/2 -						
			Amolina	7 - 1 1/2 -						
			Gelatine	204 2/8 -						
			Cinnamon	7 lb 1/8 -						
10.6.95	1/31 May	R. A. Boyes & Sons	Fowls	1292 @ 2 1/2 each	135	13	1		13.6.95	RM
				£ 139.19.4 less £4.6.3 on 48 Fowls purchased in default = £135-13-1						
12.6.95	- - -	J. Wallbridge	Fowls 9 in 2	38 @ 4 1/2 each	8	5	4		13.6.95	RM
			Fish	10 @ 1 1/2 each						
			Ice	56 lbs @ 5/ per cwt						
13.6.95	- - -	R. Achuch	Fowls 9 in 2	7 @ 3/9 each	1	18	3		13.6.95	RM
				3 @ 4/						
8.6.95	- - -	J. Wallbridge	Apples	444 at 6 1/2 lb	1	2	0		13.6.95	RM
11.7.95	1/30 June	L. Butler	Tasmania Eggs	11,600 at 11 1/100 per doz	45	5	6		12.7.95	RM
30.6.95	"	B. Hammerton & Co.	Stout draught	1152 pbs 1 1/2 gl	8	8	0		12.7.95	RM
2.7.95	"	H. Glasspool	Yeast	1 lb at 11 lb			11		12.7.95	RM
4.7.95	"	G. D. Brown	Milk	10792 at 8 1/2 gl	47	15	6		12.7.95	RM
6.7.95	"	L. Baker	Meat P.	4368 at 5 lb	91	0	0		12.7.95	RM
6.7.95	"	J. B. Long & Co.	Jelly	200 Bts at 10 1/2 Bot						
			Gelatine	2 cwt at 2 1/8 lb	9	5	6		12.7.95	RM
			Split Peas	28 lbs at 1 1/2 lb						
			Cinnamon	4 lb at 1/8 -						
12.7.95	"	G. T. Cox & Sons	Potatoes	4750 at 4 1/6 cwt	51	5	3		12.7.95	RM
			Vegetables	1670 - 1/2 lb						
			Rice	224 - 3/4 cwt						
			Butter	616 - 10 1/2 lb						
			Salt	112 - 2 1/3 cwt						
			Oatmeal	840 - 12/9						
			Lemons	1400 - 8 doz						
			Oranges	286 - 8 -						
15.7.95	"	R. A. Boyes & Sons	Fowls	856 at 2 1/2 each	92	14	8		15.7.95	RM
15.7.95	"	Strong & Co.	Porter bottled	445 at 1/10 doz	22	5	0		15.7.95	RM



## VOTE

## ITEM OF VOTE

Date of Receipt of Bill.	For Supplies. Period of Account in which Credit will appear.	Name of Person to whom Bill is to be made Payable.	SERVICE.	Articles Supplied, or Period over which Service extends.	Amount.			Date of passing for Payment.	Initials of Officer Signing Bill.
					£	s.	d.		
					4133	7	2		
17.7.95	1/30 June	J Wallbridge	Malt	56lbs at 2 1/2 ll	11	8		17.7.95	RM
"	"	"	Grapes Not House	37 " 2/9 "	5	4	5	17.7.95	RM
"	"	"	balves Feet	8 at 4 1/2 each					
"	"	"	Fish	338 at 11 1/2 ll					
"	"	"	Strawberries	170 1/2 - 6 1/2					
"	"	"	Watercress	5 1/2 - 2 1/2					
"	"	"	Lettuce	11 1/2 - 1 1/2					
"	"	"	Cherries	1 1/2 - 6 1/2					
"	"	"	Apples	17 1/2 - 6 1/2					
"	"	"	Tomatoes	17 1/2 - 6 1/2					
22.7.95	1/30 June	R.A. Boyes & Sons	Ice	2352 1/2 ll	4	18	0	22.7.95	RM
1.8.95	1/31 July	"	Ice	1848 1/2 ll	3	17	0	7.8.95	RM
"	"	"	Fowls	132 at 2/2 each	14	6	0	7.8.95	RM
2.8.95	"	G.D. Brown	Milk	800 at 8 1/2 gl	38	2	2	7.8.95	RM
3.8.95	"	L. Butler	Eggs	8330 at 11 1/2 doz	33	7	5	7.8.95	RM
6.8.95	"	J Wallbridge	Fish	135 1/2 at 11 ll	7	2	6	7.8.95	RM
5.8.95	"	Strong & Co	Potatoes bottled	80 doz at 1/10 doz					
"	"	"	Alc	20 " 1/10 "					
"	"	"	Soda Water	40 " 1/10 "					
"	"	"	Lemonade	58 " 1/10 "	13	5	0	7.8.95	RM
7.8.95	"	L. Baker	P. meat	3243 1/2 at 1/2 ll	67	11	8	7.8.95	RM
7.8.95	"	J.C. Long & Co	Jelly	200 lbs at 10 1/2					
"	"	"	Annamoon	4 lbs at 1/8 ll	9	1	8	7.8.95	RM
8.8.95	"	President Canton R.F.H.	Cocoa	18 1/2 at 1/2 ll					
"	"	"	Cheese	24 1/2 - 6 1/2					
"	"	"	Currents	3 1/2 - 2					
"	"	"	Raisons	3 1/2 - 3					
8.8.95	"	G. Hammett & Co	Flour, draught	108 gls 1/2 d	8	15	6	8.8.95	RM
"	"	"	Alc	54 " 1/2 "					
9.8.95	1/31 July	Young Bros	Fowls	212 at 2/-	21	4	0	9.8.95	RM
9.8.95	1/31 July	G.T. Cox & Sons	Potatoes	3236 at 1/10 cut					
"	"	"	Vegetables	1360 " 1/2 ll					
"	"	"	Barley	112 " 1/10 cut					
"	"	"	Rice	224 " 1/10 "					
"	"	"	Butter	388 " 1/2 ll					
"	"	"	Salt	224 " 2/3 cut					
"	"	"	Mustard	38 " 1/2 ll					
"	"	"	Oatmeal	560 " 1/10 cut					
"	"	"	Lemons	1370 " 8 1/2 doz					
10.8.95	1/31 July	Lancaster & Frost	Lime Juice	3 fls - 7 1/2 pt	2	14		12.8.95	RM
"	"	J. Wallbridge	Grapes Not House	175 lbs - 2/4 ll	24	9	6	12.8.95	RM
No. of Bills July: 6116					6693	13	2		



## VOTE

## ITEM OF VOTE

Date of Receipt of Bill.	For Supplies. Period of Account in which Credit will appear.	Name of Person to whom Bill is to be made Payable.	SERVICE.	Articles Supplied, or Period over which Service extends.	Amount.			Date of passing for Payment.	Initials of Officer Signing Bill.
					£	s.	d.		
					4653	13	2		
10.8.95	1/31 July '95	J. Wallbridge	berries	134 1/2 lbs at 11 <sup>d</sup> ll					
			Watercress	4 ngs - 1 1/2	3	11	11	12.8.95	RM.
			Lettuce	3 1/2 lbs - 1 1/2					
			Strawberries	38 - 5					
			Apples	9 1/2 - 2					
			Plums	19 1/2 - 5					
			Gooseberries	10 - 3					
13.8.95	1/31 July '95	G. T. Cox & Sons	Salt	112 lbs at 2 1/2 p cent		2	3	8.95	
13.8.95	"	G. Miller	Gluten Bread	6 lbs. at 5 1/2 p lb	1	11	6	13.8.95	RM.
3.9.95	1/31 August	B. Hammetton	stout draught Ale - do -	252 gls at 1/2 p gl 108 - 11 1/2	19	13	0	10.9.95	RM.
3.9.95	"	J. Wallbridge	Eggs	150 at 1 1/2 each	1	4	14 1/2	10.9.95	RM.
4.9.95	"	L. Butler	Eggs	4600 at 11 1/2 p doz	174	6	11	10.9.95	RM.
5.9.95	"	L. D. Brown	milk	775 2 at 8 1/2 p gl	34	6	4	10.9.95	RM.
5.9.95	"	Strong & Co	Porter bottled Ale Soda water Lemonade	80 doz at 1/10 doz 50 - 1/10 70 - 10 <sup>d</sup> 60 - 10 <sup>d</sup>	174	6	8	10.9.95	RM.
7.9.95	"	J. B. Long & Co	Calves foot Jelly	1000 lbs at 10 1/2 p lb	14	7	6	11.9.95	RM.
7.9.95	"	A. D. Boyce & Sons	Ice	1792 lbs at 1 1/2 lb	3	14	8	11.9.95	RM.
7.9.95	"	G. T. Cox & Sons	Potatoes Vegetables Rice Butter Salt Mustard Catmeal Lemons.	3400 at 4 1/6 cent 1470 at 1/2 lb 224 at 10 1/2 p cent 671 at 10 1/2 p lb 224 at 2 p cent 18 at 1/2 lb 280 at 12 1/2 p cent 905 at 8 <sup>d</sup> doz	45	18	6 1/2	11.9.95	RM.
7.9.95	"	Young Bros	Fowls	445 at 2 1/2 - ea	44	10	0	11.9.95	RM.
12.9.95	"	J. Wallbridge	Fish fresh dry Apples eating cooking plums eating cooking Curry Lettuce Watercress	69 at 11 <sup>d</sup> ll 7 - 11 <sup>d</sup> 6 - 3 77 1/2 - 2 32 1/2 - 5 57 1/2 - 3 1/2 2 - 1/2 3 1/2 - 1 1/2 3 1/2 - 1 1/2	5	13	8	12.9.95	RM.
12.9.95	"	J. Wallbridge	Grapes Hot House	190 1/2 lbs at 2 1/2 p lb	26	3	10	12.9.95	RM.
12.9.95	"	President Cantan & T. H.	Cocoa Cheese Raisins Currants.	55 lbs 15 1/2 p at 1/2 74 1/2 lbs at 6 1/2 p lb 14 7 1/2 - 3 lb 14 7 1/2 - 2	5	11	9	12.9.95	RM.
13.9.95	"	L. Baker	Meat H.	312 3 1/2 at 6 <sup>d</sup> lb	65	1	7	13.9.95	RM.
No of Bills August 54 H.H.					6269	14	0		



# VOTE

## Provisions Hospital Supplies

# ITEM OF VOTE

Date of Receipt of Bill.	For Supplies. Period of Account in which Credit will appear.	Name of Person to whom Bill is to be made Payable.	SERVICE.	Articles Supplied, or Period over which Service extends.	Amount.			Date of passing for Payment.	Initials of Officer Signing Bill.
					£	s.	d.		
3.10.95	30 Sept 95	L. Butler	Eggs	2600 @ 11 <sup>1</sup> / <sub>2</sub> pence = £2.10.2.11 less 6 <sup>1</sup> / <sub>2</sub> pence discount	2600	12	0	7.10.95	RL
7.10.95	1/20 Sept 95	J. Wallbridge	Eggs	250 at 1 <sup>1</sup> / <sub>4</sub> each	1	6	0	7.10.95	RL
10.10.95	"	E. Folliot	Fowls.	25 @ 2 <sup>1</sup> / <sub>6</sub> each	3	2	6	11.10.95	RL
7.10.95	"	J. Wallbridge	do	24 @ 2 <sup>1</sup> / <sub>4</sub>	3	10	10	11.10.95	RL
7.10.95	"	Young Bros.	do	461 @ 2 <sup>1</sup> / <sub>4</sub> } = £46.2.0 less £1.18.10 <sup>1</sup> / <sub>2</sub>	461	3	11	11.10.95	RL
1.10.95	"	B. Hemmerton & Co	Alle. Drought	36 gls @ 11 <sup>1</sup> / <sub>2</sub> d.	1	10	0	8.10.95	RL
3.10.95	"	Strong & Co	Porter bottled	66 doz @ 1 <sup>1</sup> / <sub>10</sub> doz	4	18	4	8.10.95	RL
			Alle	10 - 1 <sup>1</sup> / <sub>10</sub>					
			Soda Water	20 - 10 <sup>1</sup> / <sub>2</sub>					
			Lemonade	10 - 10 <sup>1</sup> / <sub>2</sub>					
4.10.95	"	C. T. Brown	Milk	5000 pints at 8 <sup>1</sup> / <sub>2</sub> d.	22	2	8	8.10.95	RL
7.10.95	"	R. A. Rogers & Son	Ice	56 @ 2 <sup>1</sup> / <sub>2</sub> lb	1	3	4	8.10.95	RL
8.10.95	"	J. Wallbridge	Grapes.	111 at 2 <sup>1</sup> / <sub>4</sub> lb	15	5	3	10.10.95	RL
			Apples	60 at 3 <sup>1</sup> / <sub>4</sub> lb					
			Plums eating	94 - 4 <sup>1</sup> / <sub>2</sub>					
			Pears	44 - 4 <sup>1</sup> / <sub>2</sub>					
			Fish	14 - 11 <sup>1</sup> / <sub>2</sub>					
8.10.95	"	R. Achurch	Ice	280 lb at 2 <sup>1</sup> / <sub>2</sub> lb	11	8		10.10.95	RL
8.10.95	"	G. T. Cox & Sons	Potatoes	2760 at 4 <sup>1</sup> / <sub>2</sub> cut					
			Vegetables	880 - 2 <sup>1</sup> / <sub>2</sub> lb					
			Barley	224 - 4 <sup>1</sup> / <sub>2</sub> cut					
			Butter	470 - 10 <sup>1</sup> / <sub>2</sub> lb					
			Salt	112 - 2 <sup>1</sup> / <sub>2</sub> cut					
			Pepper	38 - 5 <sup>1</sup> / <sub>2</sub> lb					
			Wheatmeal	554 - 15 <sup>1</sup> / <sub>2</sub> cut					
			Lemons	760 - 1 <sup>1</sup> / <sub>2</sub> doz					
11.10.95	"	L. Baker	meat	2622 lb @ 5 <sup>1</sup> / <sub>2</sub> lb	54	12	6	11.11.95	RL
No. of Diets Sept 4996					5749	18	9		
11.11.95	15.95								
11.11.95	1/31 Oct.	C. T. Brown	Milk	2928 pints at 8 <sup>1</sup> / <sub>2</sub> d	12	19	3	8.11.95	RL
"	"	B. Hemmerton & Co	Port. Drought	54 gls at 1 <sup>1</sup> / <sub>2</sub> d	3	19	6	8.11.95	RL
"	"		Alle	18 - 11 <sup>1</sup> / <sub>2</sub>					
"	"	Strong & Co	Porter bottled	66 doz @ 1 <sup>1</sup> / <sub>10</sub> doz					
"	"		Alle	20 - 1 <sup>1</sup> / <sub>10</sub>					
"	"		Soda Water	20 - 10 <sup>1</sup> / <sub>2</sub>					
"	"		Lemonade	26 - 10 <sup>1</sup> / <sub>2</sub>					
3.11.95	"	L. Butler	Eggs	2200 at 11 <sup>1</sup> / <sub>2</sub> pence	8	13	0	17.11.95	RL
6.11.95	"	L. Baker	meat	1163 <sup>1</sup> / <sub>2</sub> at 5 <sup>1</sup> / <sub>2</sub> lb					
9.11.95	"	G. T. Cox & Sons	Potatoes	4710 at 4 <sup>1</sup> / <sub>2</sub> cut					
			Vegetables	810 - 2 <sup>1</sup> / <sub>2</sub> lb					
			Rice	220 - 10 <sup>1</sup> / <sub>2</sub> cut					
			Butter	220 - 10 <sup>1</sup> / <sub>2</sub> lb					
			Salt	112 - 2 <sup>1</sup> / <sub>2</sub> cut					
			Lemons	650 - 1 <sup>1</sup> / <sub>2</sub> doz					
					572	6	2		



## VOTE

## ITEM OF VOTE

Date of Receipt of Bill.	For Supplies. Period of Account in which Credit will appear.	Name of Person to whom Bill is to be made Payable.	SERVICE.	Articles Supplied, or Period over which Service extends.	Amount.			Date of passing for Payment.	Initials of Officer Signing Bill.
					£	s.	d.		
9.11.95	1/31 Oct	Young Bros	Fowls	274 at 2 1/2 each	24	13	5	11.95	J.H.
11.11.95	"	J. Wallbridge	Fowls	1 @ 2 1/4	2	7	12	11.95	J.H.
"	"	J. Wallbridge	Eggs	250 @ 1 1/4 ea	1	6	0	12.11.95	J.H.
"	"	J. Wallbridge	Grapes	101 lbs @ 2 1/4 lb	13	19	9	12.11.95	J.H.
"	"	L. Acharch	Ice	336 lbs @ 1/4 lb	14	0	16	11.95	J.H.
"	"	J. Wallbridge	Fish	80 1/2 @ 11 1/2 lb	6	8	8	16.11.95	J.H.
"	"	"	Apples	13 1/2 @ 3 lb	13	0	0		
"	"	"	Pears	27 lbs @ 4 lb	24	14	8	29.11.95	J.H.
6.11.95	1/31 Oct.	L. Baker	Meat	280 lbs @ 1/2 lb	24	14	8	29.11.95	J.H.
10.11.95	"	J. Wallbridge	"	59 1/2 lb at 10	2	9	4		
In default.					70	11	3	4	
					24	9	1	0	3
					8	8	-	5	14
No of Dicts Oct. 2460.									
2.12.95	1/30 Nov.	L. Butler	Eggs	3800 @ 11 1/2 doz	14	16	7	8.12.95	J.H.
6.12.95	"	L. Baker	Meat	3576 lbs at 5 1/2 lb	74	10	0	8.12.95	J.H.
2.12.95	"	C. Hammerton	Stout	306 gls at 1 1/2 gl	23	12	6	8.12.95	J.H.
3.12.95	"	Young & Co.	Porter, bottled	50 doz at 1 1/2 doz	4	11	8	9.12.95	J.H.
"	"	"	all	20 " " 1 1/2 "	1	16	8		J.H.
"	"	"	Soda water	30 " " 10 "	1	5	0		J.H.
"	"	"	Lemonade	60 " " 10 "	2	10	0		J.H.
3.12.95	"	Young Bros	Fowls	393 at 2 1/2 ea	39	6	0	8.12.95	J.H.
6.12.95	"	G. T. Coe & Sons	Potatoes	4340 at 1 1/2 lb	45	11	4	8.12.95	J.H.
"	"	"	Vegetables	1440 at 1 1/2 lb					
"	"	"	Barley	112 at 1 1/2 lb					
"	"	"	Rice	224 at 10 1/4 lb					
"	"	"	Butter	616 at 10 1/2 lb					
"	"	"	Salt	112 at 2 1/2 lb					
"	"	"	Oatmeal	280 at 1 1/2 lb					
"	"	"	Lemons	1050 at 6 1/2 doz					
"	"	"	Oranges	24 at 8 "					
9.12.95	"	C. D. Brown	Milk	5728 at 8 1/2 gl	25	7	2	9.12.95	J.H.
11.12.95	"	Pres. Canteen	Kola	10 bottles 1 ea			10	11.12.95	J.H.
"	"	"	Loaf Sugar	144 lbs at 1 1/2 lb	2	4	11	12.95	J.H.
11.12.95	"	J. Wallbridge	Fish	110 lbs at 1 1/2 lb	8	6	10	11.12.95	J.H.
"	"	"	Apples	13 1/2 @ 3 lb					
"	"	"	Ice	704 " " 1 1/2 lb					
"	"	"	Grapes English	48 lbs at 2 1/4 lb	6	19	6	11.12.95	J.H.
"	"	"	Jersey	5 " " 1 1/2 lb					
6.12.95	"	L. Baker	Meat	122.7.3 less 1 1/2 lb for cleaning	122	7	3	14.12.95	J.H.

378 178



# Provisions - Hospital Supplies.

VOTE <sup>17</sup>

ITEM OF VOTE

Date of Receipt of Bill.	For Supplies. Period of Account in which Credit will appear.	Name of Person to whom Bill is to be made Payable.	SERVICE.	Articles Supplied, or Period over which Service extends.	Amount.			Date of passing for Payment.	Initials of Officer Signing Bill.
					£	s.	d.		
12.12.95	1895 1/30 Nov.	J. B. Long & Co.	Cinnamon	3160 at 1/8 lb	378	17	8	14.12.95	Jr
			Condensed milk	20 cans at 3 1/2 lb		10	10		
14.12.95	1/30 Nov.	Makes & Parker	Champagne	12 bts at 37/6 ea	1	17	0	14.12.95	Jr
16.12.95	"	Boyes Bros.	Partridges	4 at 2/6 ea		10	0	14.12.95	Jr
No of Dets Nov: 6094.									
2.1.96	1/31 Dec.	L. Butter	Eggs	10209 at 1/11 per doz	39	16	2	2.1.96	Jr
4.1.96	1/31 Dec.	Makes & Parker	Champagne	12 bts at 37/6 ea	1	17	0	4.1.96	Jr
7.1.96	"	J. Wallbridge & Co.	Grapes	9 lbs at 1/6		13	6	7.1.96	Jr
"	"	"	Apples	118 1/2 lbs at 3d	1	9	4	7.1.96	Jr
"	"	Boyes Bros.	Hospital meat	10236 at 5 1/2	253	15	4	7.1.96	Jr
"	"	"	Partridges	6 at 2/6 ea		10	0	7.1.96	Jr
"	"	"	Fish	223 at 10 lb		10	0	7.1.96	Jr
"	"	"	Ice	784 at 1/2 lb	1	12	8		
5.1.96	"	Young Bros.	Howls.	1164 at 2/1	116	8	0	4.1.96	Jr
5.1.96	"	L. Hammerstone & Co.	Shout draught	432 at 1/2		46	13	4.1.96	Jr
"	"	"	Ale	468 at 11		46	13	4.1.96	Jr
8.1.96	"	Cox & Sons.	Potatoes	10460 at 1/6 each					
			Vegetables	3340 at 1/2 lb					
			Butter	1604 at 10 1/2 lb					
			Salt	672 at 2 1/2 cwt					
			Pepper	42 at 5 1/2 lb	112	12	11	10.1.96	
			Mustard	54 at 7 1/2 lb					
			Oatmeal	616 at 12/9 lb					
			Lemons	1650 at 8 1/2 doz					
			Oranges	239 at 8 1/2 doz					
8.1.96	"	Strong & Co.	Porter, bottled	100 doz at 1/6 doz	4	3	4		
			Ale	42 at 1/10	3	17	0	14.1.96	Jr
			Soda Water	46 at 1/10	1	18	4		
			Lemonade	64 at 1/10	2	13	4		
9.1.96	"	C. D. Brown	Milk	12792 at 8 1/2 gl	56	12	7	14.1.96	Jr
9.1.96	"	Pink Hons.	Jelly	150 at 7/6 lb	2	18	4	14.1.96	Jr
15.1.96	"	President Canteen	Marmalade	360 at 1/2 lb					
			Jam	1 " at 6d					
			Brown Bread	10 " at 1/4		7	6	18.1.96	Jr
			Butter	34 " at 1/4					
			Cocoa	1 " at 1/4					
			Kola	2600 at 1/2 lb					
"	"	"	Cinnamon	10 lbs at 2 1/2 lb					
			Loaf Sugar	14 " at 12 1/2					
			Semolina	14 " at 2 1/2	1	13	3	18.1.96	Jr
			Gelatine	2 cwt at 5 1/2					
			Lentils	28 lbs at 2 1/2 lb					
					55	12	2		



VOTE

ITEM OF VOTE

Date of Receipt of Bill.	For Supplies. Period of Account in which Credit will appear.	Name of Person to whom Bill is to be made Payable.	SERVICE.	Articles Supplied, or Period over which Service extends.	Amount.			Date of passing for Payment.	Initials of Officer Signing Bill.
					£	s.	d.		
1.2.96	1/31 Jan'y 96	H. Glasspool	Yeast	1 lb at 11 <sup>d</sup> 11	10	5	18	11.3.2.96	J.R.
3.2.96	"	L. Hemmerton & Co	Shout draught Ale	1 1/2 at 1 1/2 gal 14 at 11 per gal	9	9	6	13.2.96	J.R.
5.2.96	"	L. Butler	Eggs	9900 at 11 1/4	35	19	6	14.2.96	J.R.
1.2.96	"	G. Miller	Eggs	1448 at 12 1/2 per 100	8	2	0	14.2.96	J.R.
1.2.96	"	Presdt Canton	Eggs	676 at 11 1/2 doz	2	15	10	14.2.96	J.R.
1.2.96	"	W. Pink & Sons	Jelly	72 at 1/2 doz	2	2	0	14.2.96	J.R.
5.2.96	"	Boyes Bros.	Fish	246 at 10 <sup>d</sup> 11	12	6	8	14.2.96	J.R.
"	"	"	Ice	672 lbs at 1 1/2 lb	1	8	0	14.2.96	J.R.
"	"	"	Meat	2800 lbs at 5 <sup>d</sup> 11	94	6	1	14.2.96	J.R.
"	"	G. T. Brown	Milk	11008 at 8 1/2 gal	48	14	8	13.2.96	J.R.
"	"	Young Bros.	Fowls	937 at 2/6 ea	93	14	0	14.2.96	J.R.
13.2.96	"	Strong & Co	Porter, bottled Ale Soda Water Lemonade	90 doz at 1/10 doz 30 " 60 doz 10 <sup>d</sup> 60 " "	8	5	0	13.2.96	J.R.
"	"	Cox & Sons	Potatoes Vegetables Rice Butter Salt Arrowroot Lemons Oranges	3970 at 4/6 cut 1240 " 1/2 lb 224 " 10/9 cut 808 " 10/3 lb 234 " 2/3 cut 896 " 12/9 1340 " 8 <sup>d</sup> doz 262 " 8 <sup>d</sup> "	8	19	6	13.2.96	J.R.
13.2.96	"	Presdt Canton	Bacon Biscuits Cheese Marmalade Cocoa	1 1/2 lbs at 8 1/2 lb 1 " 3 " 1/2 " 6 " 1 " 4 " 1/2 " 1/10 "	1	0	3/4	13.2.96	J.R.
13.2.96	"	Maber & Parker	Champagne	24 pbs at 2 1/2 lb	2	14	0	14.2.96	J.R.
"	"	J. Wallbridge	Grapes Jersey	11 lbs at 1 1/2 lb	16	6	14	14.2.96	J.R.
"	"	"	Calves feet	8 at 4 <sup>d</sup> ea	2	8	14	14.2.96	J.R.
"	"	"	Apples	86 1/2 lbs at 3 <sup>d</sup> 11	1	1	14	14.2.96	J.R.
No of Vicks Jan'y 96									
8416. By P 941 8416 & under drawn.									
29.2.96	1/29 Feb.	L. Butler	Eggs	5610 @ 11 1/4	21	17	11	1.3.96	J.R.
1.3.96	1/29 Feb.	L. Hemmerton & Co	Shout	216 @ 1 1/2 gal	12	12	0	1.3.96	J.R.
2.3.96	"	H. Glasspool	Yeast	1/2 lb at 11 lb	5	1/2	2	2.3.96	J.R.
					1457	11	0		



## VOTE

## ITEM OF VOTE

Date of Receipt of Bill.	For Supplies. Period of Account in which Credit will appear.	Name of Person to whom Bill is to be made Payable.	SERVICE.	Articles Supplied, or Period over which Service extends.	Amount.			Date of passing for Payment.	Initials of Officer Signing Bill.
					£	s.	d.		
2.3.96	1/29 Feb '96	C. D. Brown	Milk	145 lbs at 8 1/2 gl. 22	145	11	0	3.3.96	J.L.
4.3.96	"	J. B. Long & Co.	Condensed milk	20 at 3 1/2 lbs	-	5	10	4.3.96	J.L.
4.3.96	"	Strong & Co.	Porter, bottled Ale Soda water Lemonade	960 at 1/10 doz 240 - 1/10 " 960 - 10 " 720 - 10 "	7	6	8	5.3.96	J.L.
5.3.96	"	Cox & Sons.	Barley Rice Oatmeal Vegetables Potatoes Butter Salt Lemons Oranges	250 at 11/6 cat 224 - 10/9 " 504 " 12/9 " 1020 - 1/2 lb 3400 - 1/4 cat 616 - 10 1/2 lb 112 - 2/3 cat 710 - 8 doz 260 - 8 doz	1	8	9	6.3.96	J.L.
5.3.96	"	Young Bros	Fowls	572 at 2/-	58	19	0	6.3.96	J.L.
7.3.96	"	G. Folliot	Fowls	25 at 3/-	3	15	0	7.3.96	J.L.
5.3.96	"	Pres. Carter	Lentils Split Peas Loop Sugar	10 lbs at 1/4 lb 10 lbs 14 lbs	1	8	0	7.3.96	J.L.
9.3.96	"	Boyes Bros	Meat F. Fish Ice	3066 at 5 1/2 168 at 10 lb 504 at 1/2 lb	76	0	2		J.L.
No of Dicks February '96 5632									
		J. Wallbridge	Apples	140 lbs at 3 lb	1	15	0		
		"	Grapes	25 - 1/4 lb	1	14	6		
		"	balver fat	8 1/2 4 lb	0	3	8		
1/31 march		C. D. Brown	Milk	13845 at 8 1/2 gl	1699	12	11		
		Boyes Bros	Meat F.	7362 at 5 1/2	182	10	11		
		Young Bros	Fowls	620 at 2/-	62	0	0		
		Cox & Co.	Potatoes Vegetables Barley Rice Butter Salt Mustard Oatmeal Lemons Oranges	7200 lb cat 5530 - 280 - 224 - 1120 - 224 - 56 - 952 - 920 - 400 -					
		J. Wallbridge	Apples Grapes	59 lbs 20 lbs					



## VOTE

## ITEM OF VOTE

Date of Receipt of Bill.	For Supplies. Period of Account in which Credit will appear.	Name of Person to whom Bill is to be made Payable.	SERVICE.	Articles Supplied, or Period over which Service extends.	Amount.			Date of passing for Payment.	Initials of Officer Signing Bill.
					£	s.	d.		
2	1/31 March	G. Muller	Heaten Bread	16 lbs at					
	"	L. Butler	Eggs	10 yoo at					
	"	L. Hemmerton & Co.	Stout draught	468 at					
	"	"	Ale	270 at					
	"	Strong & Co.	Porker bottles	96 bottles 1/10 doz					
	"	"	Ale	480 - 1/10					
	"	"	Soda Water	1440 - 1/10					
	"	"	Lemonade	600 - 1/10					
No of Decls March		Bonyo Bros	Fish	235 at 10 <sup>th</sup> lb	9	15	10		
		"	Ice	616 at 1/2 lb	1	5	8		
	1/30 April	Bonyo Bros	meat Beef P.	9491	235	5	11	6.5.96	
	"	"	Fish	2415 at 10 <sup>th</sup> lb	11	9	2		
	"	"	Ice	728 at 1/2 lb	1	10	4		
	"	Young Bros	Fowls	1158 at 2/1	115	16	0		
	"	C.D. Brown	Milk	1644 yab 1/2 gal	72	16	2		
	"	L. Butler	Eggs	13330 at 1/10 <sup>th</sup> doz	59	18	2		
	"	J. Wallbridge	Apples	304 at 6 <sup>th</sup> lb		18	6		
	"	"	Cyper Gray	5 - 1/2 lb		7	6		
	"	"	Cinnamon	8 lb at 1/4 lb		10	8		
	"	G.T. Cox & Sons	Potatoes	9600 at 4/10 cent	19	5	9	7.5.96	
	"	"	Vegetables	3210 at 1/2 lb	6	13	9		
	"	"	Barley	224 at 1/16	1	3	0		
	"	"	Rice	448 at 10/10 cent	2	3	0		
	"	"	Butter	1512 at 10 <sup>th</sup> lb	67	14	6		
	"	"	Salt	672 lbs at 3/10 cent		13	6		
	"	"	Pepper	28 - 5 <sup>th</sup> lb		12	10		
	"	"	Mustard	56 - 7 <sup>th</sup> lb	1	12	8		
	"	"	Oatmeal	896 - 10/10 cent	5	2	0		
	"	"	Lemons	1170 - 8 <sup>th</sup> doz	3	5	0		
	"	"	Oranges	613 - 8 <sup>th</sup> doz	1	14	1		
	"	L. Hemmerton & Co.	Stout draught	612 at 1/2 gal	35	12	0		
	"	"	Ale	180 - 1/10	8	5	0		
	"	Strong & Co.	Porker, bottled	1320 at 1/10 doz	10	1	8		
	"	"	Ale	360 - 1/10	2	15	0		
	"	"	Soda Water	960 - 1/10	3	6	8		
	"	"	Lemonade	1080 - 1/10	3	15	0		
No of Decls April 15 777.									
2.2.96	1/31 May	C.D. Brown	Milk	22890 pht at 1/2 gal	101	6	8	3.1.96	
	"	Strong & Co.	Porker, bottled	210 doz at 1/10	19	5	0		
	"	"	Ale	110 - 1/10	10	1	8		
	"	"	Soda Water	160 - 1/10	6	13	4		
	"	"	Lemonade	220 - 1/10	9	3	4		
	"	L. Hemmerton & Co.	Stout draught	844 pht	50	8	0		
	"	"	Ale	486 - 1/10	22	5	6		



# VOTE 7. Hospital Supplies.

## ITEM OF VOTE

Date of Receipt of Bill.	For Supplies. Period of Account in which Credit will appear.	Name of Person to whom Bill is to be made Payable.	SERVICE.	Articles Supplied, or Period over which Service extends.	Amount. *			Date of passing for Payment.	Initials of Officer Signing Bill.
					£	s.	d.		
5.3.96	1/31 May	J. Wallbridge	Brought Forward,						
			Apples tennamie by lbs at 6 <sup>d</sup>	1	13	6		5.6.96.	
			Cinnamon 20 - 1/4	1	6	8		"	
5.3.96	"	Young Bros.	Fowls	1417 at 2 <sup>d</sup>	141	14	0	"	
8.3.96	"	Cox & Sons	Potatoes	13600 at 4 <sup>d</sup> 1/2	27	6	5 1/2	5.6.96.	
			Vegetables	4450 - 1/2 lb	9	9	7		
			Barley	4448 - 1/2 lb	2	6	0		
			Rice	4448 - 10/9	2	3	0		
			Butter	2016 - 10 1/2 lb	90	6	0		
			Salt	672 - 3 1/2 cat		13	6		
			Pepper	28 - 5 1/2		12	10		
			Oatmeal	13444 - 12/9	7	13	0		
			Lemons	1450 - 8 doz	4	0	6 1/2		
			Oranges	656 - 8	1	18	1 1/2		
9.6.96	"	Boyes Bros.	Fish	370 <sup>lbs</sup> at 10 lb	15	8	4		
	"	"	Ice	1064 at 1/2 lb	2	4	11		
	"	"	meat H.	12346 at 5 <sup>d</sup>	306	1	6		
15.6.96	"	"	Bacon	1/2 lb at 8 lb		4	15.6.96		
	"	"	Butter	1 lb - 1/2 lb		1	2		
11.10.96	1/30 Sept	J. Boyce	meat H.	1460 at 5.95 lb	39	15	3	13.10.96	yes
			Fish	61 1/2 - 8 lb					
			Ice	728 - 1/2 lb					
		J. Wallbridge	Cinnamon	5 lbs at 1/4		6	8	13.10.96	yes
		Southern Counties	Mill	4045 at 8 1/2 d	19	12	6		
		R. G. McCreary	Fowls	319 at 11 1/2	30	4	9		
		King H.	Porter bottled	50 doz at 18 1/2 doz	4	5	0		
3.12.96	"	G. T. Cox & Sons	Oatmeal	220 lbs at 10 lb	1	1	0		
	"	Presdt Garrison	Lentils	7 lbs at 2 1/2 lb				16.10.96	yes
	"	Cantua	Onions	1 lb - 1/2 lb		3	3		
	"		Nutmegs	4 doz - 3 1/2					
	"		Split Peas	7 lbs - 1 1/2 lb					
	"		Gelatine	10 lb - 4 1/2 oz					
14.10.96	"	R. Folliott & Sons	Grape English	4468 lbs at 1/6 lb	20	15	2		
	"		Eggs	4100 at 11 doz					
23.10.96	"	Cox & Sons	Barley	220 lbs at 8 1/2 cat	17	0		27.10.96	yes
5.10.96	"	J. Wallbridge	Butter	20 lbs at 1/2 lb	1	0	0		
31.10.96	"	G. Miller	Rice	520 lbs at 10 1/2 cat	12	19	4	11.11.96	yes
	"		Butter	290 - 10 1/2 lb					
	"		£3.2 & less of 4 excess cost on 20 lb butter						
7.11.96	"	J. Wallbridge	Cakes fat	4 at 6					
	"		Potatoes	1000 at 1/2 lb					
	"		Vegetables	500 at 1/2 lb					
	"		Apples	200 at 1/2 lb					
	"		Lemons	200 at 1/2 lb					
	"		Oranges	200 at 1/2 lb					
	"		Breakfast	200 at 1/2 lb					
no 7 bills Sept 31/94.					Toward 145 19 2				



## VOTE 4. Hospital Supplies ITEM OF VOTE

Date of Receipt of Bill.	For Supplies. Period of Account in which Credit will appear.	Name of Person to whom Bill is to be made Payable.	SERVICE.	Articles Supplied, or Period over which Service extends.	Amount.			Date of passing for Payment.	Initials of Officer Signing Bill.
					£	s.	d.		
3.11.96	7896. 1/31 Oct.	J. Wellbridge	Calfs Feet Potatoes Vegetables Apples Lemons Oranges	8 at 6 ea. 1350 at 1/4 cut 570 at 1/2 lb 48 at 2 1/2 410 at 8 doz 6 at 7	145	19	2		
"	"	King & Co	Porter, bottled Ale	80 doz at 1/8 1/2 10 " at 1/8 1/2	4	13	0		
4.11.96	"	Southern Counties Dairymen's Ltd.	Milk	3530 lbs at 8 1/2 q	16	19	1	6.11.96	
5.11.96	"	G. T. Cox & Son	Oatmeal	448 lbs at 10 1/2 Cut	2	2	0		
"	"	Resdt Antean Kelley.	Lentils Rice split Semolina Lard Sugar Gelatine	21 lbs at 2 1/2 21 " at 1 7 " at 2 1/2 7 " at 3 2 ozs at 2 1/2 oz	-	8	4		
"	"	J. Wellbridge	Butter	28 lbs at 7 1/2 lb	1	8	0		
5.11.96	"	G. Miller	Butter Rice	336 lbs at 10 1/2 224 " at 10 1/2 cut	14	16	4		
= £15-1-0 less 1/2 excess cost on 28 lbs butter =									
11.11.96	"	J. Folliott & Son	Eggs	4000 at 11 doz	16	1	4	7.11.96	Ren
14.11.96	"	W. McCreary	Grapes. H. House Fowls	10 1/2 at 1/4 lb 215 at 1/10 1/2 ea	20	7	7	7.11.96	Ren
6.11.96	"	W. Boyes	Meat P. Fish Ice	1250 at 5.95 lb 64 at 8 lb 392 at 2 1/2 lb	33	18	9	7.11.96	Ren.
26.11.96	Sept & Oct 1896.	Brimworth & Son	German yeast.	1 1/2 at 8 lb	-	1	8	28.11.96	Ren
1.12.96	1/30 Nov	W. Pink & Son	Jelly, Calfs feet	6 doz at 7/8 doz	2	2	0	7.12.96	Ren
2.12.96	"	J. Wellbridge	Cinnamon	5 lbs at 1/4 lb	-	6	8	7.12.96	Ren.
3.12.96	"	"	Potatoes Vegetables Apples Lemons Oranges	5800 at 1/4 cut 2030 " 1 lb 83 " 2 1/2 lb 583 " 8 doz 40 at 7 "	16	16	8	7.12.96	Ren
3.12.96	"	G. T. Cox & Sons.	Barley Pepper Oatmeal	224 lbs at 1/4 cut 28 " 4 1/2 lb 67 " 10 1/2 cut	14	9	4	7.12.96	Ren.
3.12.96	"	F. Buff.	Bread	10 1/2 lbs at 3 1/2 per 4 lbs	-	10	-	7.12.96	Ren
3.12.96	"	King & Co.	Porter, bottles	8 doz at 1/8 1/2 20 " at 1/8 1/2	8	10	0	7.12.96	Ren
4.12.96	"	W. McCreary.	Fowls	423 at 1/10 1/2	40	1	11	7.12.96	Ren
4.12.96	"	W. Boyes	Meat P. Fish Ice	5835 at 5 1/2 67 at 8 1/2 536 at 1 1/2 lb	144	11	10	7.12.96	Ren
5.12.96	"	H. Brown & Son	Meat P.	2 1/2 at 8 1/2 lb	-	1	8	7.12.96	Ren
5.12.96	"	J. Folliott & Son	Grapes H. H. Eggs	1 lb at 1/4 lb 10200 at 11 1/2 doz	39	0	8	7.12.96	Ren
Donoid					524	0	11		

No of Receipts October 24 96



VOTE *7* *Provisions*

ITEM OF VOTE

Date of Receipt of Bill.	For Supplies.	Name of Person to whom Bill is to be made Payable.	SERVICE.	Articles Supplied, or Period over which Service extends.	Amount.			Date of passing for Payment.	Initials of Officer Signing Bill.
					£	s.	d.		
9. 11. 93.	1/2 October 93	G. A. Murrison	<del>Netley</del> Net. Nakin	2 1/2 @ 5 1/2	5			14. 11. 93	D. 5
11. 11. 93.	8	Army S. Corp.	Bread	10 1/2 @ 1 1/2					
		Netley	Butter	2 1/2 @ 4 1/2					
15. 11. 93.	do	G. Lockes	Bread	5 1/2 @ 3 1/2	7			15. 11. 93	D. 5
	do	R. Barker	Potatoes	3 1/2 @ 4 1/2	2			15. 11. 93	D. 5
	do	R. Barker	Salt	3 1/2 @ 7 1/2					
October 7			Butter	1 1/2 @ 3 1/2	5			15. 11. 93	D. 5
11. 12. 93	1/30 November	G. A. Murrison	<del>Netley</del> Net. Nakin	3 1/2 @ 5 1/2	1	5		11. 12. 93	D. 5
8. 12. 93		President Cantin	Cheese	10 1/2 @ 7 1/2					
		Netley	Potatoes	6 1/2 @ 2 1/2					
11. 12. 93.	"	G. A. Murrison	Potatoes	4 1/2 @ 4 1/2					
November 11		London	Vegetables	1 1/2 @ 2 1/2				11. 12. 93	D. 5
25. 1. 94	2	1/31 December	<del>Christchurch</del> Bread	2 1/2 @ 2 1/2					
		Capt. J. Murrison	Butter	5 1/2 @ 3 1/2					
		Christchurch	Potatoes	1 1/2 @ 1 1/2					
15. 5. 94	11	1/30 April	Salt	1 1/2 @ 1 1/2					
		Prisoners Corps	Bread	4 1/2 @ 1 1/2					
			Butter	2 1/2 @ 3 1/2					
			Cheese	2 1/2 @ 3 1/2					
			Potatoes	2 1/2 @ 2 1/2					
			Salt	2 1/2 @ 1 1/2					
			Butter	2 1/2 @ 3 1/2					
			Cheese	2 1/2 @ 3 1/2					
			Potatoes	2 1/2 @ 2 1/2					
			Salt	2 1/2 @ 1 1/2					
9/6/94	2	1/31 May	G. A. Murrison	Bread	2 1/2 @ 2 1/2				
		Prisoners Corps	Butter	2 1/2 @ 3 1/2					
			Cheese	2 1/2 @ 3 1/2					
			Potatoes	2 1/2 @ 2 1/2					
			Salt	2 1/2 @ 1 1/2					
			Butter	2 1/2 @ 3 1/2					
			Cheese	2 1/2 @ 3 1/2					
			Potatoes	2 1/2 @ 2 1/2					
			Salt	2 1/2 @ 1 1/2					
10 July 1894	18	1/30 June 1894	H. J. Hales	Bread	1 1/2 @ 2 1/2				
		Prisoners Corps	Butter	2 1/2 @ 3 1/2					
		Christchurch	Cheese	2 1/2 @ 3 1/2					
16. 11. 94		President Cantin	Potatoes	12 1/2 @ 10 1/2					
16. 11. 94		Netley	Cheese	2 1/2 @ 3 1/2					
16. 11. 94		G. A. Murrison	Potatoes	12 1/2 @ 10 1/2					
1. 8. 94	9	1/31 July 1894	London	Vegetables	1 1/2 @ 2 1/2				
7. 9. 94	8	1/24 August 94							
		President Cantin	Potatoes	12 1/2 @ 10 1/2					
		Netley	Cheese	2 1/2 @ 3 1/2					
			Potatoes	12 1/2 @ 10 1/2					
		G. A. Murrison	Vegetables	1 1/2 @ 2 1/2					



## ITEM OF VOTE

		Name of Person to whom Bill is to be made Payable.	SERVICE.	Articles Supplied, or Period over which Service extends.	Amount.			Date of passing for Payment.	Initials of Officer Signing Bill.		
					£	s.	d.				
9.10.94	20	1/30 Sept 94	Pres. Canten	Cheese..... Split peas..... Pork.....	13 1/2 oz 27 lb 1 1/2 lb 2 1/2 lb 4 lb 0 1/2 lb		1	5	10.10.94		
12.10.94			G. J. Cox & Sons	Potatoes..... Vegetables.....	15 lb 1/2 lb 1 1/2 lb 1/2 lb			8	13.10.94		
5.11.94	20	1/31 Oct 94	Corp. H. J. Hales R. A. Lechuck	Bread..... Potatoes..... Oatmeal..... Salt.....	5 lb 5 3 lb 5 1 lb 5 2 lb 1			11	6.11.94		
9.11.94			Pres. Canten	Cheese..... Split peas..... Pork..... Bacon.....	6 lb 3 9 lb 1 1 1/2 lb 2 1 1/2 lb 1/2 lb		1	11 3/4	9.11.94		
	10		G. J. Cox & Sons	Potatoes..... Vegetables.....	5 lb 1/2 lb 11 lb 1/2 lb			4 1/2			
5.12.94		1/31 Jan 95	Pres. Canten	Cheese..... Pork..... Split peas.....	7 1/2 lb 3 3 lb 2 11 lb 2			6 1/2	5.12.95	28	
	11		Goslin & Co	meat.....	2 1/2 lb 1 1/2 lb		1	5	5.12.95	28	
9.1.95			Corp. H. J. Hales R. A. & Co.	Potatoes..... Bacon..... Oatmeal.....	3 1/2 lb 5 1 1/2 lb 5 1 1/2 lb 5		1	7	11.2.95	28	
9.1.95	7		G. J. Cox & Sons	Potatoes..... Vegetables.....	13 1/2 lb 1/2 lb 7 1/2 lb 1/2 lb			11	11.2.95	28	
19.1.95	19	1/31 Aug 95		Potatoes.....	9 1/2 lb 1/2 lb			4 1/2	19.3.95	28	
9.4.95		1/31 March 95	Goslin & Co	meat.....	6 1/2 lb 1 1/2 lb		3	9	11.4.95	28	
18.4.95	28		Pres. Canten Nesley	Pork..... Split peas..... Cheese.....	12 lb 3 10 1/2 lb 3 1/2 lb 2 1 1/2 lb 1 1/2 lb		1	10	19.4.95	28	
28.4.95			G. J. Cox & Sons	Vegetables..... Potatoes.....	5 lb 1/2 lb 5 1/2 lb 1/2 lb		1	3	23.4.95	28	
9.5.95		1/30 April	G. J. Cox & Sons	Potatoes	4 1/2 lbs at 4/6		2	14	4.95	28	
26.6.95		1/31 May	G. J. Cox & Sons	Potatoes	6 1/2 - at 4/6		3	26	6.95	28	
13.9.95		1/31 Aug	L. Baker	meat	2 3/4 lbs at 5 1/2 lb		1	6	13.9.95	28	
16.9.95		"	Pres. Canten R. V. H.	10 lbs cheese 1 1/2 lbs peas 6 lbs pork	6 1/2 per lb 1 1/2 lb 8 1/2 lb		10	16.9.95	28		
7.1.97	2d	1/31 Dec	J. Cuff.	Bread	8 1/4 at 3 3/4		8	15.1.97	+ com		
5.2.97		1/31 Jan	Pres. Canten Nesley	Cheese Split peas Vegetables	1 1/2 oz at 6 1/2 lb 2 oz at 1 1/2 lb 3 1/2 oz at 1 1/2 lb		1	19.2.97	28		
16.2.97		1/31 Dec	Pres. S. F. H. P. R. A. Canten	Potatoes Oatmeal Salt	3 1/2 lb at 1 1/2 lb 1 1/2 lb at 2 lb 3 1/2 oz at 1 1/2 lb		6	19.2.97	28		
4.3.97		1/28 Feb	Pres. Canten Nesley	Cheese Bacon Peas Vegetables	6 lb at 6 1/2 lb 1 1/2 lb at 9 1/2 lb 1 1/2 lb at 1 1/2 lb 1 1/2 lb at 1 1/2 lb		6	8.3.97	28		
Forward					19						



## VOTE

## ITEM OF VOTE

Date of Receipt of Bill.	For Supplies. Period of Account in which Credit will appear.	Name of Person to whom Bill is to be made Payable.	SERVICE.	Articles Supplied, or Period over which Service extends.	Amount.			Date of passing for Payment.	Initials of Officer Signing Bill.
					£	s.	d.		
<i>Auto.</i> Nov. 9062				<i>Forward</i>	524	0	11		
5.12.96	1/30 Nov	R. Butler	Potatoes Vegetables Milk Butter Lemons	14 lbs at 6/cwt 4. at 2 <sup>1</sup> / <sub>2</sub> lb 28 <sup>1</sup> / <sub>2</sub> pk at 2 <sup>1</sup> / <sub>2</sub> lb 1 lb at 1 <sup>1</sup> / <sub>2</sub> lb 24 at 1 <sup>1</sup> / <sub>2</sub> doz	10	11	1	12.96	Ken
12.12.96	1/30 Sept	Brinkworth & Co	German yeast	5.0 8				4.24.12.96	Ken
8.12.96	1/30 Nov	Santhorpe & Co	Milk	224 pk at 2 <sup>1</sup> / <sub>2</sub> lb	40	9	2	24.12.96	Ken
7.12.96	—	J. Wallbridge	—	96 pk at 2 <sup>1</sup> / <sub>2</sub> lb	18	3	24	24.12.96	Ken
20.12.96	1/30 Nov	Lentaker & Brook	Flour Biscuit	5 lbs at 4/10 106 pk at 2 <sup>1</sup> / <sub>2</sub> lb	1	4	2	31.12.96	Ken
"	1/30 Sept	Black & Carter	Bread	3 pk at 3/	9	0			
"	"	"	83 pts porter	at 1 <sup>1</sup> / <sub>4</sub> gall	13	10		31.12.96	Ken
"	"	Strong & Co	Porter Ale Soda Water Lemonade	288 pk at 8 <sup>1</sup> / <sub>2</sub> gal 47 <sup>1</sup> / <sub>2</sub> " " 10 <sup>1</sup> / <sub>2</sub> doz 40 doz " 10 <sup>1</sup> / <sub>2</sub> doz 20 " "	5	6	5	31.12.96	Ken
"	1/31 Oct	5.13.4 less cost of 83 pts (6/11) Strong & Co	Porter Ale Soda Water Lemonade	432 pk at 8 <sup>1</sup> / <sub>2</sub> gal 48 " " 10 <sup>1</sup> / <sub>2</sub> doz 50 doz at 10 <sup>1</sup> / <sub>2</sub> doz 20 " "	5	6	8	31.12.96	Ken
"	1/30 Nov	Strong & Co	Porter Ale Soda Water Lemonade	304 pk at 9 <sup>1</sup> / <sub>2</sub> gal 276 " " 10 <sup>1</sup> / <sub>2</sub> doz 50 doz at 10 <sup>1</sup> / <sub>2</sub> doz 55 " " 10 <sup>1</sup> / <sub>2</sub> doz	35	17	2	31.12.96	Ken
23.12.96	1/31 Dec	Pink & Sons	Jelly.	6 at 7 <sup>1</sup> / <sub>2</sub> doz	2	2	0	1.1.97	Ken
1.1.97	1/31 "	W. Scott & Sons	Meat	8 <sup>1</sup> / <sub>2</sub> lbs at 7 <sup>1</sup> / <sub>2</sub> lb	2	11	1	1.1.97	Ken
1.1.97	"	J. Toller & Son	Eggs	19000 at 11 doz	72	11	5	1.1.97	Ken
5.1.97	"	White & Perry	Barley	28 at 12 <sup>1</sup> / <sub>2</sub> cart		7	0	1.1.97	Ken
6.1.97	"	F. Cuff	Rice Bread Flour	28 " 1 <sup>1</sup> / <sub>2</sub> " "d 206 " 1 <sup>1</sup> / <sub>2</sub> at 1 <sup>1</sup> / <sub>2</sub> lb 2 at 1 <sup>1</sup> / <sub>2</sub> lb	17	5		1.1.97	Ken
"	"	J. Wallbridge	Potatoes Vegetables Lemons Oranges Blended Essence Apples Cinnamon	6950 at 4 <sup>1</sup> / <sub>2</sub> cart 2550 " 1 <sup>1</sup> / <sub>2</sub> lb 850 " 8 <sup>1</sup> / <sub>2</sub> doz 8 " 4 doz 60 pk at 30 <sup>1</sup> / <sub>2</sub> doz 154 <sup>1</sup> / <sub>2</sub> at 2 <sup>1</sup> / <sub>2</sub> lb 12 at 1 <sup>1</sup> / <sub>4</sub>	30	3	9	1.1.97	Ken
"	"	S.P.	"	"		13	24	1.1.97	Ken
"	"	So. Counties Dairy Co.	Milk	15126 pk at 8 <sup>1</sup> / <sub>2</sub> gal	66	19	3	1.1.97	Ken
7.1.97	1/30 Nov	G. Miller	Butter	784 pk at 10 <sup>1</sup> / <sub>2</sub> lb	32	13	4	1.1.97	Ken
"	1/31 Dec	"	Rice Butter	418 at 19 <sup>1</sup> / <sub>2</sub> cart 1344 " 1 <sup>1</sup> / <sub>2</sub> lb	58	2	0	1.1.97	Ken
"	"	King & Co	Porter, bottled	11440 at 1 <sup>1</sup> / <sub>2</sub> lb	14	5	7	1.1.97	Ken
"	"	G. T. Co & Sons	Barley Mustard Potatoes	27116 at 8 <sup>1</sup> / <sub>2</sub> cart 28 " 1 <sup>1</sup> / <sub>2</sub> lb 1568 " 1 <sup>1</sup> / <sub>2</sub> lb	8	18	0	1.1.97	Ken
"	"	J. G. Boyes	Meat P. Fish Ice	6060 at 5 <sup>1</sup> / <sub>2</sub> lb 152 " 8 <sup>1</sup> / <sub>2</sub> lb 560 " 1 <sup>1</sup> / <sub>2</sub> lb	140	0	4	1.1.97	Ken
				<i>Forward</i>	1155	1	11		



## VOTE

## ITEM OF VOTE

Date of Receipt of Bill.	For Supplies. Period of Account in which Credit will appear.	Name of Person to whom Bill is to be made Payable.	SERVICE.	Articles Supplied, or Period over which Service extends.	Amount.			Date of passing for Payment.	Initials of Officer Signing Bill.
					£	s.	d.		
7.1.97	1/31 Dec	Harrod & Co	Salt.	Forward 1185 1 4 448 at 1/8 cut	6	8		7.1.97	FSM
2.1.97	"	R. Butler	Fowls	17 at 3/6					
			Potatoes	48 " 6/1 cut	5	14	11	15.1.97	FSM
			Vegetables	36 " 3/4 lb					
			Butter	11 " 1/4 lb					
			Milk	135 " 3/4 lb					
			Lemons	48 " 1/9 doz					
9.1.97	"	Strong & Co	Porter, draught	3348 lbs at 9/6	36	6	10	15.1.97	FSM
			ale	2304 " " 1/2					
			lemonade	840 lbs " 10/6 doz					
			Soda Water	960 " " 10 "					
"	"	McCreary	Fowls	112 at 1/10 3/4	105	8	2	15.1.97	FSM
"	"	Aldridge & Co	Porter bottled	96 at 2/6 doz	1	0	0	15.1.97	FSM
5.2.97	1/31 Jan	F. Cuff	Bread	152 at 4 for 4 lbs	12	9			FSM
			Rice	1 lb at 1/4 per lb					
"	"	Aldridge & Co	Porter bottled	96 at 2/6 doz	1	0	0		FSM
"	"	W. Scott & Son	Barley	73 1/2 lbs at 4/6	2	2	8		FSM
"	"	J. Boyes	Beef	8220 at 5/3 3/4	204	13	8		FSM
			Fish	228 " 8/6					
			Ice	392 " 1/2 lb					
"	"	Strong & Co	Porter draught	486 lbs at 9/6	46	19	6		FSM
			ale	480 " 7/2					
			Soda Water	480 at 10/6 doz					
"	"	J. T. Co & Sons	Lemonade	1320 " "	11	2	4	7.2.97	FSM
			Barley	224 lbs at 1/6 cut					
			Pepper	28 lbs at 1/2 lb					
			Mustard	56 " 6 "					
			Oatmeal	1792 " at 10/6 doz					
"	"	J. T. Co & Sons	Eggs	32,000 at 11/6 doz	84	2	10		FSM
			Grapes # 4	1/2 lb at 1/6					
"	"	King & Co	Porter bottled	130 at 1/8 7/8	12	15	0		FSM
			ale	20 doz per doz					
			Soda Water	nil					
"	"	McCreary	Fowls	1083 at 1/10 3/4	100	15	9		FSM
2.2.97	"	G. Miller	Rice	224 lbs at 1/6 cut	59	7	8	13.2.97	FSM
"	"	J. Wallbridge	Butter	1000 " at 1/6 lb					
			Potatoes	8450 at 1/4 cut					
			Vegetables	3100 " 1/2 lb					
			Lemons	720 " 8/6 doz	25	9	6	13.2.97	FSM
			Oranges	100 " 4/6					
			Apples	1000 " 3/4 lb					
			Cinnamon sp.	60 " 1/4 lb					
12.2.97	"	J. Wallbridge	Milk	1044 lbs at 2/6	1	4	0	13.2.97	FSM
"	"	S. Candis & Sons	Milk	16146 lbs at 8/3 1/4	70	18	4	13.2.97	FSM
5.2.97	"	R. Butler	Potatoes	56 at 1/6 cut	3	0			
			Vegetables	60 at 2/6 lb	6	8			
			Milk	75 " 1/2 lb	12	7	1/2	19.2.97	FSM
			Eggs	48 at 1/4 lb	13	8			
			Butter	5 at 1/4 lb					
			Salt	22 " 1/2 lb					
17.2.97	Dec 1/31	J. Boyes	Salt.	14 lbs at 1/2				7.2.97	FSM

Forward 1927 3 1



VOTE 7 Provisions

ITEM OF VOTE

Accounted for on Army Form F 775.

Account for the Army 1778.									
Date of Receipt of Bill.	For Supplies.	Name of Person to whom Bill is to be made Payable.	SERVICE.	Articles Supplied, or Period over which Service extends.	Amount.			Date of passing for Payment.	Initials of Officer Signing Bill.
	Period of Account in which Credit will appear.				£	s.	d.		
8. 3. 94	1/28. 2. 94	G. J. G. & Son...	Coalmin .....	28th @ 1/4d	.	3	2	10. 3. 94	WJ



[illegible]



## VOTE

Cleaning Articles &c.  
Army Service Corp. Laundry

## ITEM OF VOTE

Date of Receipt of Bill.	For Supplies. Period of Account in which Credit will appear.	Name of Person to whom Bill is to be made Payable.	SERVICE.	Articles Supplied, or Period over which Service extends.	Amount.			Date of passing for Payment.	Initials of Officer Signing Bill.
					£	s.	d.		
16. 11. 93	1/31. 10. 93.	G. J. Cox & Sons London	Soap Hard.	1120 lbs @ 7 1/2d					
			Soda	2240 lbs @ 3 1/2d	12	12	6	17. 11. 93	
		Lankster & Frost	Matches (S.P.)	36 boxes @ 6d		1	6	17. 11. 93	
27. 1. 94	1/31. 12. 93	Lankster & Frost	Washing Blue (S.P.)	6 lbs @ 9d		4	6	27. 1. 94	
27. 1. 94		G. J. Cox & Sons	Soap hard	1120 lbs @ 7 1/2d					
			Soda	2240 lbs @ 3 1/2d					
				<i>1120 lbs @ 7 1/2d = 8 1/4</i> <i>2240 lbs @ 3 1/2d = 7 1/2</i> <i>15 1/4</i>	12	14	3	27. 1. 94	
27. 1. 94		Lankster & Frost	Matches	36 boxes @ 6d					
		Woolston	Soap hard	1120 lbs @ 7 1/2d	1	6	0	27. 1. 94	
15. 2. 94	1/31. Jan'y 94	Lankster & Frost	Washing Blue (S.P.)	6 lbs @ 10d		5	0	15. 2. 94	
		G. J. Cox & Sons	Soap hard	1120 lbs @ 7 1/2d					
		London	Soda	2240 lbs @ 3 1/2d	11	14	9	15. 2. 94	
8. 3. 94	1/28. Feb'y 94	G. J. Cox & Sons	Soap hard	1120 lbs @ 7 1/2d					
		London	Soda	2240 lbs @ 3 1/2d	10	12	6	10. 3. 94	
10. .	do	Jas. Cantin	Matches	36 boxes @ 6d		1	6	10. 3. 94	
	do	Lankster & Frost	Washing Blue (S.P.)	6 lbs @ 10d		5	0	10. 3. 94	
14. .	1/31. March	Lankster & Frost	Washing Blue (S.P.)	6 lbs @ 10d		5	0	14. 3. 94	
19. .	1/30. April	G. J. Cox & Sons	Soap hard	1120 lbs @ 7 1/2d					
			Soda	2240 lbs @ 3 1/2d	12	12	6	19. 3. 94	
12 June	1/31. May	- do -	Soap mottled	2240 lbs @ 1 1/2d	21	10	0	12. 6. 94	
			Soda	2240 lbs @ 3 1/2d					
16. .		Lankster & Frost	Matches	36 boxes @ 6d					
		Atley.	Washing Blue	6 lbs @ 10d	6	9		18. 6. 94	
10 July 1894	1/30. June 1894	G. J. Cox & Sons	Soap Hard mottled	2240 lbs @ 1 1/2d					
		London	Soda	2240 lbs @ 3 1/2d	21	10	0	12. 7. 94	
4 August 1894	1/30. July 1894	- do -	Soap Hard mottled	1120 lbs @ 1 1/2d	12	12	6	7. 8. 94	
13. .		Lankster & Frost	Blue Washing	6 lbs @ 10d		5	0	14. 8. 94	
22 Oct 1894	1/30. Sept 94	G. J. Cox & Sons	Soap Hard mottled	1120 lbs @ 1 1/2d					
		London	Soda	2240 lbs @ 3 1/2d	12	13	6	22. 10. 94	
			Matches	36 boxes @ 6d					



## VOTE

Provisions Garrison Cells.

## ITEM OF VOTE

Date of Receipt of Bill	For Supplies. Period of Account in which Credit will appear.	Name of Person to whom Bill is to be made Payable.	SERVICE.	Articles Supplied, or Period over which Service extends.	Amount.			Date of passing for Payment.	Initials of Officer Signing Bill.
					£	s.	d.		
5. 11. 94	1/31 Oct 94	Lankenshaw, Cook	Washing Blue	6 1/2 2 10		5	0	6. 11. 94	<i>[Signature]</i>
9. 11. 94	1. 11. 94	G. T. Cox & Sons	Hard Soap	1120 lbs 17/9 each	14	3	0	9. 11. 94	<i>[Signature]</i>
		London	Soap	2240 lbs 3/9 each					
10. 12. 94	1/30 Nov 94	G. T. Cox & Sons	Hard Soap	1120 lbs 17/9 each	8	7	6	12. 12. 94	<i>[Signature]</i>
					22	14	6		
9. 3. 97	1/31 Jan 97	J. H. Boyes	Meat	<i>Portwall</i> 80y at 5.48		1	9		
	1/30 Feb 97	J. H. Boyes	" skin	60y at 2.74			4		
			Meat	12y at 5.48			11	10. 3. 97	<i>[Signature]</i>
			" skin	12y at 2.74					
		<i>G. Portwall to New Roote</i>				3	0		



# VOTE 7. "Ration" Meat

# ITEM OF VOTE

Date of Receipt of Bill.	For Supplies. Period of Account in which Credit will appear.	Name of Person to whom Bill is to be made Payable.	SERVICE.	Articles Supplied, or Period over which Service extends.	Amount.			Date of passing for Payment.	Initials of Officer Signing Bill.
					£	s.	d.		
24. 9. 96.	1/30 Sept '96	Purchase in default of H. Boyes August '96 E. Summerfield	Meat.	66 <sup>11</sup> / <sub>16</sub> at 8 <sup>11</sup> / <sub>16</sub>	44	9	2	13. 10. 96	YLSH
11. 10. 96.	"	H. Boyes. Bill 14. 17. 9. less 135 <sup>11</sup> / <sub>16</sub> lbs meat overpaid = £ 111-17-1 less 1-15-3 excess cost for purchase in default = £ 110-3-10.	Meat.	505 <sup>9</sup> / <sub>16</sub> at 5 <sup>45</sup> / <sub>16</sub>	110	3	10	13. 10. 96	YLSH
11. 10. 96.	"	H. Boyes.							
"	"	W. Jesty	Meat	100 <sup>1</sup> / <sub>2</sub> lbs at 5 <sup>45</sup> / <sub>16</sub>	2	5	10	13. 10. 96	YLSH
6. 11. 96	1/31 Oct	H. Boyes.	Meat	568 <sup>12</sup> / <sub>16</sub> at 5 <sup>45</sup> / <sub>16</sub>	129	3	8.	7. 11. 96	FESU
6. 11. 96.	"	W. Jesty	Meat 2 ch.	139 <sup>8</sup> / <sub>16</sub> at 5 <sup>45</sup> / <sub>16</sub>	3	3	8	12. 11. 96	YLSH
7. 12. 96	1/30 Nov.	H. Boyes. = £ 1035. 0. 8 less 10 <sup>1</sup> / <sub>2</sub> blags =	Meat	5446 <sup>6</sup> / <sub>16</sub> at 5 <sup>45</sup> / <sub>16</sub>	134	19	9	7. 12. 96	YLSH
12. 12. 96	- " -	W. Jesty.	Meat 4 ch.	1445 <sup>3</sup> / <sub>16</sub> at 5 <sup>45</sup> / <sub>16</sub>	10	3	5.	24. 12. 96	YLSH
7. 1. 97.	1/31 Dec.	H. Boyes.	Meat.	6450 <sup>3</sup> / <sub>16</sub> at 5 <sup>45</sup> / <sub>16</sub>	147	8	4.	4. 1. 97.	YLSH
"	" 2d	G. Rickstson	Meat.	1716 <sup>12</sup> / <sub>16</sub> at 5 <sup>45</sup> / <sub>16</sub>	39	6	10	16. 1. 97.	YLSH
2. 2. 97.	1/31 Jan.	G. Rickstson	Meat	1850 <sup>1</sup> / <sub>4</sub> at 5 <sup>1</sup> / <sub>2</sub>	42	8	0	7. 2. 97	YLSH
11. 2. 97	"	H. Boyes.	Meat.	6592 <sup>8</sup> / <sub>16</sub> at 5 <sup>45</sup> / <sub>16</sub>	150	10	7	13. 2. 97	YLSH
5. 3. 97.	1/28 Feb.	G. Rickstson	Meat	1856 <sup>1</sup> / <sub>4</sub> at 5 <sup>1</sup> / <sub>2</sub>	35	13	3	8. 3. 97	YLSH
8. 3. 97.	"	H. Boyes.	Meat.	5717 <sup>1</sup> / <sub>4</sub> at 5 <sup>45</sup> / <sub>16</sub>	130	10	11	10. 3. 97	YLSH

Carried forward to New Book

823 58



VOTE VII

Ration Bread.

ITEM OF VOTE

Date of Receipt of Bill.	For Supplies.	Name of Person to whom Bill is to be made Payable.	SERVICE.	Articles Supplied, or Period over which Service extends.	Amount.			Date of passing for Payment.	Initials of Officer Signing Bill.
	Period of Account in which Credit will appear.				£	s.	d.		
10.10.96.	1/30 Sept	G.H. Curtis	Bread Rch	<sup>lbs</sup> 134 at 3 <sup>d</sup> / <sub>4</sub> per 14 lbs.	9	8		13-10-96	Hein
10.11.96	1/31 Oct.	"	Bread "	186 at 3 <sup>d</sup> / <sub>4</sub> ..	13	5		12.11.96	Hein
10.12.96	1/30 Nov.	—	—	544 (2. 3 <sup>d</sup> / <sub>4</sub> )	2	2	11.	24.12.96	Hein
7.1.97	1/31 Dec	F. Cuff.	Bread Rch.	<sup>lbs</sup> 2289 at 3 <sup>d</sup> / <sub>4</sub> per 14 lbs.	8	18	10	15.1.97.	Hein
7.2.97	1/31 Jan'y	F. Cuff.	Bread "	2464 at 3 <sup>d</sup> / <sub>4</sub>	9	12	8	6.2.97	Hein
7.3.97	1/28 Feb.	F. Cuff.	Bread Ration	2075 at 3 <sup>d</sup> / <sub>4</sub> for 4 lbs.	8	2	1	8.3.97	Hein

Paid Forward to New Book

29 19 7



# VOTE VII Provisions

## Ration meat

### ITEM OF VOTE

Date of Receipt of Bill.	For Supplies.	Name of Person to whom Bill is to be made Payable.	SERVICE.	Articles Supplied, or Period over which Service extends.	Amount.			Date of passing for Payment.	Initials of Officer Signing Bill.
					£	s.	d.		
5. 11. 94	1/31 Oct 94	E. A. Boyes & Sons	Ration meat	5610 7/2 @ 6.90	13 6	17	2	6. 11. 94	<i>[Signature]</i>
—	—	W. S. Smith	—	2771 5/2 @ 5.20	66	19	5	—	<i>[Signature]</i>
10. 12. 94	1/30 Nov 94	—	—	2672 1/2 @ 5.50	64	11	7	12. 12. 94	<i>[Signature]</i>
—	—	E. A. Boyes & Sons	—	5810 7/2 @ 5.90	143	16	0	—	<i>[Signature]</i>
12. 1. 95	1/31 Dec 94	Goslin & Co. & Co.	—	2480 1/2 @ 5.30	54	17	1	13. 1. 95	<i>[Signature]</i>
18. —	—	—	—	6474 3/4 @ 5.25	141	16	1	18. 1. 95	<i>[Signature]</i>
5. 2. 95	1/31 Jan 95	Goslin & Co. & Co.	—	2206 1/2 @ 5.20	48	15	2	5. 2. 95	<i>[Signature]</i>
7. 2. 95	—	—	—	6584 9/16 @ 5.26	133	6	3	7. 2. 95	<i>[Signature]</i>
14. 3. 95	1/31 Feb 95	—	—	6180 3/4 —	125	9	3	5. 3. 95	<i>[Signature]</i>
—	—	—	—	1991 1/2 @ 2.30	43	19	6	5. 3. 95	<i>[Signature]</i>
14. 4. 95	1/31 March 95	—	—	6584 7/16 @ 5.26	144	6	0	8. 4. 95	<i>[Signature]</i>
2. —	—	—	—	2399 1/2 @ 5.20	52	19	8	8. 4. 95	<i>[Signature]</i>
5. 5. 95	1/30 April 95	Goslin & Co. & Co.	—	2609 5/16 —	57	13	5	4. 5. 95	<i>[Signature]</i>
6. 5. 95	—	—	—	7014 15/16 @ 5.26	141	16	10	7. 5. 95	<i>[Signature]</i>
31. 5. 95	—	Goslin & Co. & Co.	—	543 1/2 @ 5.26	11	18	0	31. 5. 95	<i>[Signature]</i>
4. 6. 95	1/31 May	Goslin & Co. & Co.	Ration meat	6545 7/16 at 5.26	143	9	1	6. 6. 95	<i>[Signature]</i>
6. 7. 95	1/30 June	L. Baker	—	6215 7/16 at 5.26	129	9	7	6. 7. 95	<i>[Signature]</i>
5. 8. 95	1/31 July	L. Baker	—	7410 7/16 —	134	7	6	5. 8. 95	<i>[Signature]</i>
13. 9. 95	1/31 Aug	L. Baker	—	5595 3/16 at 5.26	116	8	9	13. 9. 95	<i>[Signature]</i>
9. 10. 95	1/30 Sept	L. Baker	Ration meat	5073 1/2 at 5.26	101	13	5	10. 10. 95	<i>[Signature]</i>
8. 10. 95	—	J. Wallbridge	Ration meat	129 1/2 at 9.66 162 1/2 at 7.2	10	5	10	10. 10. 95	<i>[Signature]</i>
6. 11. 95	1/31 Oct	L. Baker	Ration meat	4684 15/16 at 5.26	84	14	9	29. 11. 95	<i>[Signature]</i>
10. 11. 95	1/31	J. Wallbridge	Ration meat	158 1/2 at 14.2	14	18	10	29. 11. 95	<i>[Signature]</i>
6. 12. 95	1/30 Nov	L. Baker	Ration meat	5873 1/2 at 5.26	122	7	3	14. 12. 95	<i>[Signature]</i>
6. 1. 96	1/31 Dec 95	Boyes Bros	Ration meat	6258 3/16 at 5.26	147	8	10	4. 1. 96	<i>[Signature]</i>
5. 2. 96	1/31 Jan 96	Boyes Bros	—	6100 1/2 at 5.26	147	5	3	4. 2. 96	<i>[Signature]</i>
9. 3. 96	1/29 Feb 96	—	—	5754 at 5.26	136	13	2	9. 3. 96	<i>[Signature]</i>

\* This Bill was altered to £ 141. 16. 10 in Supply Office on 28 May.



## VOTE

## Provisions

## ITEM OF VOTE

## Ration Bread.

Date of Receipt of Bill	For Supplies. Period of Account in which Credit will appear.	Name of Person to whom Bill is to be made Payable.	SERVICE.	Articles Supplied, or Period over which Service extends.	Amount.			Date of passing for Payment.	Initials of Officer Signing Bill.
					£	s.	d.		
	1/30 Oct 94	Asa Bakery	Bread	7474 to 2.79	24	12	3	Issued from A.C. Store	
9. 11. 94	1/30 Oct 94	F. Cuff & Co.	Ration Bread	2695 to 2.95	11	4	1	9. 11. 94	
	1/30 Nov 94	Asa Bakery	Bread	7416 to 2.79	25	10	0	Issued from A.C. Store	
10. 12. 94	—	F. Cuff & Co.	Bread Ration	3563 to 2.95	10	18	11	12/12.94	
12. 1. 95	1/31 Dec 94	Asa Bakery	—	5312 to 2.74	9	9	0	12-12-94	JB
5. 2. 95	1/31 Jan 95	F. Cuff & Co.	—	2900 to 2.79	28	8	0	Issued from A.C. Store	
	—	Asa Bakery	—	2900 to 2.79	8	8	0	5-2-95	JB
14. 3. 95	1/31 Feb 95	F. Cuff & Co.	—	5744 to 2.75	27	8	8	Issued from A.C. Store	
	—	Asa Bakery	—	2555 to 2.75	11	6	—	5-3-95	JB
3. 4. 95	1/31 March 95	F. Cuff & Co.	—	5201 to 2.75	25	15	1	Issued from A.C. Store	
	—	Asa Bakery	—	5199 to 2.75	9	2	7	8.4.95	JB
	—	Asa Bakery	Bread	2778 to 2.75	27	8	7	Issued from A.C. Store	
3. 5. 95	1/30 April 95	F. Cuff & Co.	Bread Ration	2474 to 2.74	9	18	7	4.5.95	JB



## VOTE

*Provisions Ration meat.*

## ITEM OF VOTE

Date of Receipt of Bill.	For Supplies. Period of Account in which Credit will appear.	Name of Person to whom Bill is to be made Payable.	SERVICE.	Articles Supplied, or Period over which Service extends.	Amount.			Date of passing for Payment.	Initials of Officer Signing Bill.
					£	s.	d.		
	1/31 march	Boyes Bros	Ration meat	6184 <sup>2</sup> / <sub>at 5</sub> <sup>2</sup> / <sub>dy</sub>					
	1/30 April	Boyes Bros	"	6034 <sup>2</sup> / <sub>at 5</sub> <sup>2</sup> / <sub>dy</sub>					
	1/31 May	Boyes Bros	"	6920 <sup>2</sup> / <sub>at 5</sub> <sup>2</sup> / <sub>dy</sub>	164	7	4		✓



[illegible]



## VOTE

## Provisions

## ITEM OF VOTE

## Army Service Corps Bakery

Date of Receipt of Bill.	For Supplies. Period of Account in which Credit will appear.	Name of Person to whom Bill is to be made Payable.	SERVICE.	Articles Supplied, or Period over which Service extends.	Amount.			Date of passing for Payment.	Initials of Officer Signing Bill.
					£	s.	d.		
9. 11. 94	1/30 Oct 94	Spillers & Bakers	Flour	Flour Ration 3920 15/2 p 280 } 37	20	0	0	9. 11. 94	JH
—	—	G. T. Coombs	Salt	112 lbs 2 2/3	2	3	0	—	JH
10. 12. 94	1/30 Nov 94	G. T. Coombs	Salt	224 lbs 2 2/3	4	6	0	12. 12. 94	JH
—	—	Spillers & Bakers	Flour Ration	11200 lbs 15/2 p 280 } 54	4	8	0	—	JH
—	—	G. T. Coombs	Salt	620 lbs 2 2/3	11	8	0	—	JH
12. 1. 95	1/21 Dec 94	—	Salt	—	11	8	0	13. 1. 95	JH
—	—	Spillers & Bakers	Flour Ration	9500 lbs 14/2 p 280 } 39	14	2	0	13. 1. 95	JH
—	—	G. T. Coombs	Salt	224 lbs 2 2/3	4	6	0	13. 1. 95	JH
5. 2. 95	1/31 Jan 95	Spillers & Bakers	Flour Ration	280 lbs 2 2/3 } 51	13	2	0	5. 2. 95	JH
—	—	G. T. Coombs	Salt	224 lbs 2 2/3	4	6	0	11. 2. 95	JH
14. 3. 95	1/28 Feb 95	Spillers & Bakers	Flour Ration	2920 lbs 14/2 p 280 } 25	2	8	0	5. 3. 95	JH
—	—	H. Glasspool	Hops	2 lbs 1/2	2	0	0	5. 3. 95	JH
19. 3. 95	—	J. Wallbridge	Salt	56 lbs 2 2/3	11	8	0	19. 3. 95	JH
—	—	G. T. Coombs	Salt	224 lbs 2 2/3	4	6	0	19. 3. 95	JH
2. 4. 95	1/31 March 95	H. Glasspool	Hops	2 lbs 1/2	2	0	0	8. 4. 95	JH
—	—	Spillers & Bakers	Flour Ration	280 lbs 2 2/3 } 69	17	10	0	8. 4. 95	JH
16. 4. 95	—	J. Wallbridge	Salt	56 lbs 2 2/3	11	8	0	19. 4. 95	JH
11. 5. 95	—	G. T. Coombs	Salt	224 lbs 2 2/3	4	6	0	19. 4. 95	JH
3. 5. 95	1/30 April 95	J. Wallbridge	Salt	56 lbs 2 2/3	11	8	0	4. 5. 95	JH
—	—	H. Glasspool	Hops	2 lbs 1/2	2	0	0	4. 5. 95	JH
—	—	Spillers & Bakers	Flour Ration	280 lbs 2 2/3 } 32	15	10	0	4. 5. 95	JH
3. 6. 95	1/31 May 95	H. Glasspool	Hops	2 lbs 1/2	2	0	0	7. 6. 95	JH
10. 6. 95	1/31 May 95	Spillers & Bakers	Flour Ration	280 lbs 2 2/3 } 67	17	2	0	6. 6. 95	JH
—	1/31 May 95	G. T. Coombs	Salt	224 lbs 2 2/3	4	6	0	10. 6. 95	JH
8. 6. 95	—	J. Wallbridge	Salt	56 lbs 2 2/3	11	8	0	10. 6. 95	JH
12. 6. 95	1/31 May 95	H. Glasspool	Hops	2 lbs 1/2	2	0	0	12. 6. 95	JH
2. 7. 95	1/30 June 95	H. Glasspool	Hops	2 lbs 1/2	2	0	0	6. 7. 95	JH
6. 7. 95	—	Spillers & Bakers	Flour Ration	7280 lbs 15/2 p 280 } 59	7	0	0	8. 7. 95	JH
10. 7. 95	—	J. Wallbridge	Salt	56 lbs 2 2/3	11	8	0	10. 7. 95	JH
10. 7. 95	—	J. Wallbridge	Salt	56 lbs 2 2/3	11	8	0	10. 7. 95	JH
19. 7. 95	—	G. T. Coombs	Salt	224 lbs 2 2/3	4	6	0	22. 7. 95	JH



## VOTE

## ITEM OF VOTE

Provisions  
Army Service Corps Bakery

Date of Receipt of Bill.	For Supplies. Period of Account in which Credit will appear.	Name of Person to whom Bill is to be made Payable.	SERVICE.	Articles Supplied, or Period over which Service extends.	Amount.			Date of passing for Payment.	Initials of Officer Signing Bill.
					£	s.	d.		
3.8.95	1/31 July	Spillers & Bakers	Flour & Ration Rice	4480 lbs at 18/9 1/2 4480 - 18/3 - 280 - 22/-	451	7	3	7.8.95	RM
13.8.95	1/31 July	G.T. Cox & Sons	Salt	112 lbs at 2/3 cent		2	3	13.8.95	RM
10.9.95	1/31 Aug	H. Glasspool	Hops	2 lbs at 1/- lb		2	0	10.9.95	RM
7.9.95	"	Spillers & Bakers	Flour & Ration	560 lbs at 18/9 1/2 12320 - 18/3 - 56 lbs at 2 1/2 lb	58	18	0	11.9.95	RM
12.9.95	"	J. Wallbridge	Malt	56 lbs at 2 1/2 lb		11	8	12.9.95	RM
14.9.95	"	G.T. Cox & Sons	Salt	224 lbs at 2/3 cent		14	6	16.9.95	RM
1.10.95	1/30 Sept	H. Glasspool	Hops	2 lbs at 1/- lb		2	0	8.10.95	RM
12.10.95	"	Spillers & Bakers	Flour & Ration Rice	3920 at 18/9 1/2 1640 - 18/3 - 280 - 22/-	30	13	0	8.10.95	RM
7.10.95	"	J. Wallbridge	Malt	56 lbs at 2 1/2 lb		11	8	8.10.95	RM
10.10.95	"	G.T. Cox & Sons	Salt	112 lbs at 2/3 cent		2	3	11.10.95	RM
					573	8	7		
1.11.95	1/31 Oct 95	Spillers & Bakers	Flour & Ration	4480 at 18/9 1/2 4480 at 18/3 - 280 at 22/-	29	12	0	14.11.95	RM
6.11.95	"	H. Glasspool	Hops	2 lbs at 1/- lb		2	0	7.11.95	RM
9.11.95	"	G.T. Cox & Sons	Salt	112 lbs at 2/3 cent		2	3	9.11.95	RM
3.12.95	1/30 Nov 95	Spillers & Bakers	Flour & Ration	4480 at 18/9 1/2 4480 at 18/3 - 112 lbs at 2/3 cent	29	12	0	5.12.95	RM
5.12.95	"	G.T. Cox & Sons	Salt	112 lbs at 2/3 cent		2	3	6.12.95	RM
6.12.95	"	J. Wallbridge	Malt	56 lbs at 2 1/2 lb		11	8	6.12.95	RM
7.1.96	1/31 Dec 95	J. Wallbridge	Malt	56 lbs at 2 1/2 lb		11	8	7.1.96	RM
7.1.96	"	H. Glasspool	Hops	2 lbs at 1/- lb		2	0	7.1.96	RM
13.1.96	"	G.T. Cox & Sons	Salt	4 cent @ 2/3 cent		9	0	18.1.96	RM
20.1.96	"	T & T. G. Gillett	House Flour Ration Bones	14840 at 18/- 8680 - 18/9 - 280 - 22/-	47	14	0	21.1.96	RM
3.2.96	1/31 Jan 96	H. Glasspool	Hops	2 lbs at 1/- lb		2	0	3.2.96	RM
12.2.96	"	T & T. G. Gillett	House Flour Ration Bones	5140 at 18/- 3920 - 18/9 - 280 - 22/-	16	4	0	13.2.96	RM
18.2.96	"	J. Wallbridge	Malt	56 lbs at 2 1/2 lb		11	8	18.2.96	RM
2.3.96	1/29 Feb 96	H. Glasspool	Hops	2 lbs at 1/- lb		2	0	2.3.96	RM
5.3.96	"	G.T. Cox & Sons	Salt	112 lbs at 2/3 cent		2	3	5.3.96	RM
3.6.96	1/31 May	H. Glasspool	Hops	4 lbs at 1/- lb		4	0	3.6.96	RM
5.6.96	"	J. Wallbridge	Malt	56 lbs at 2 1/2 lb		11	8	6.6.96	RM
8.6.96	"	G.T. Cox & Sons	Salt	336 - at 2/3		6	9	8.6.96	RM



# VOTE 7. Provisions. A. S. C. Bakery. ITEM OF VOTE

Date of Receipt of Bill.	For Supplies. Period of Account in which Credit will appear.	Name of Person to whom Bill is to be made Payable.	SERVICE.	Articles Supplied, or Period over which Service extends.	Amount.			Date of passing for Payment.	Initials of Officer Signing Bill.
					£	s.	d.		
7. 10. 96.	1/30 Sept '96	H.D. Harrod	Salt.	112 lbs at 1/8 <sup>at</sup>	1	8		13. 10. 96.	tesu
7. 10. 96.	"	H. Glasspool	Hops.	2 lbs at 1/4 <sup>at</sup>	2	0		13. 10. 96.	tesu
11. 10. 96	"	G.H. Curtis	Flour Ration	6431 lbs at 18/9 <sup>at</sup> each 2800 " 19/3 <sup>at</sup>	31	8	2	16. 10. 96	tesu
23. 10. 96	1/31 Oct 1896	H. + J. Clerk	Cones.	250 lbs at 20/-	1	5	0	7. 11. 96	tesu
6. 11. 96	"	G.H. Curtis	Flour Ration	2800 lbs at 19/3 <sup>at</sup> " Ration 4200 " 18/9 <sup>at</sup>	23	6	8	11. 11. 96	tesu
= £23. 13. 9 has excess cost purchased in Def telegram - (7/1) = £23. 6. 8.									
25. 11. 96	"	Harrod & Co.	Salt.	112 lbs at 1/8 <sup>at</sup>	1	8		28. 11. 96	tesu
30. 11. 96	1/30 Nov.	Cosham Brewery Co.	Malt.	112 lbs at 1/2 <sup>at</sup>	14	0		7. 12. 96	tesu
2. 12. 96	"	Harrod & Co.	Salt.	224 lbs at 1/8 <sup>at</sup>	3	4		7. 12. 96	tesu
5. 12. 96	"	H. Glasspool	Hops.	4 lbs at 1/4 <sup>at</sup>	4	0		7. 12. 96	tesu
9. 12. 96.	"	G.H. Curtis	Flour Ration	8960 at 19/3 <sup>at</sup> " Ration 8400 at 18/9 <sup>at</sup>	58	18	6	11. 12. 96	tesu
7. 1. 97.	1/31 Dec.	Harrod & Co.	Salt.	224 lbs at 1/8 <sup>at</sup>	3	4		7. 1. 97.	tesu
"	"	French & Co.	Flour Ration	5600 at 23/- Rice 2800 at 23/-	28	3	0	15. 1. 97.	tesu
8. 1. 97.	"	G.H. Curtis	Flour Ration	8400 at 24/3 <sup>at</sup>	36	7	6	15. 1. 97.	tesu
5. 2. 97.	1/31 Jan'y	Harrod & Co.	Salt.	224 at 1/8 <sup>at</sup>	3	4			tesu
"	"	Cosham Brewery Co.	Malt.	112 at 1/2 <sup>at</sup>	14	0			tesu
"	"	J. & French & Co.	Flour Ration	11200 at 23/- Rice 5600 at 23/-	48	6	0	6. 2. 97	tesu
"	"	H. Glasspool	Hops.	4 lbs at 1/4 <sup>at</sup>	4	0			tesu
"	"	G.H. Curtis	Flour Ration	16800 at 24/3 <sup>at</sup>	72	15	0		tesu
5. 3. 97.	1/28 Feb.	Cosham Brewery Co.	Malt.	56 lbs at 1 1/2 <sup>at</sup>	7	0		8. 3. 97	tesu
6. 3. 97.	"	H. Glasspool	Hops.	4 lbs at 1/4 <sup>at</sup>	4	0		8. 3. 97	tesu
2. 3. 97	"	J. & French & Co.	Flour Ration	2800 at 23/- " per sack	11	10	0		tesu
3. 3. 97	"	G.H. Curtis	Flour Ration	8400 at 24/3 <sup>at</sup>	36	7	6	8. 3. 97	tesu
2. 3. 97	"	Harrod & Co.	Salt.	224 lbs at 1/8 <sup>at</sup>	3	4			tesu

James Edward W. W. W. W.

816 12



[illegible]



## VOTE 2107 50 1461

## ITEM OF VOTE 1107



[illegible]



VOTE

ITEM OF VOTE

Date of Receipt of Bill.	For Supplies. Period of Account in which Credit will appear.	Name of Person to whom Bill is to be made Payable.	SERVICE.	Articles Supplied, or Period over which Service extends.	Amount.			Date of passing for Payment.	Initials of Officer Signing Bill.
					£	s.	d.		
1.3.97.	1/28 Feb.	Strong & Co	Porter.	<i>Domestic</i> 3456 at 9 gl	1927	8	1		
			all	2160 at 1/4 d	32	4	0	✓	
			Soda water	30 doz at 10 d doz					
			Lemonade	30 " "					
		H. Pink & Sons	Jelly. C. f.	6 doz at 7/4 per doz bottles	2	2	0	✓	
4.3.97.	"	R. Butler	Fowls	17 at 3/6 ea					
			Potatoes	42 at 1/4 ea					
			Vegetables	7 at 2/4 ll	5	0	4	✓	
			Butter	6 at 1/4 ll					
			Milk	40 at 2/4 pt					
3.3.97	"	King & Co	Eggs	24 at 1/3 doz					
			Paper, bottled	1600 at 1/8 doz	15	6	0	✓	
			all	480 " "					
"	"	L. Countess & Sons	Milk	11880 pbs at 8 1/2 d	52	11	10	✓	
"	"	R. Follett & Son	Eggs	1300 at 11 doz	50	14	1	✓	
			Groceries. H. H.	14 at 1/4 ll					
4.3.97	"	J. Wallbridge	Potatoes	6330 lb at 1/4 cut				6.3.97	
			Vegetables	3420 " 1/2 ll					
			Lemons	1000 at 8 1/2 doz	20	19	2	✓	
			Oranges	80 at 7/4 "					
			Apples	100 at 2 ll					
			Celery	10 at 6 each					
"	"	L. T. Cox & Sons	Barley	112 at 8/6 cut					
			Pepper	10 at 4 ll	6	8	4	✓	
			Mustard	28 " 6 ll					
			Oatmeal	10960 at 10/6 cut					
"	"	J. Wallbridge	Yeast	1 lb at 1/4 ll		1	0	✓	
"	"	J. J. W. Barry	Fowls.	627 at 1/10 1/4	59	8	8	✓	
6.3.97	"	H. Scott & Son	Meat	40 lb at 1/4 ll	1	3	4	✓	
"	"	F. Cuthbert	Bread	136 at 4 d		10	8	✓	
"	"		Flour	12 at 1 1/4 ll					
4.3.97.	"	Phad & Condon	Eggs	20 doz at 2 1/4 ll					
			Celery	2 1/2 at 1 1/2 oz					
			Teas	20 " 1 1/4 ll		4	0	✓	
			Peas	10 ll 2 1/4 ll					
			Nutmegs	10 oz at 2 1/2 oz					
			Maize	12 " 1/4 ll					
2.3.97.	"	Harrod & Co	Salt.	1448 lb at 1/8		6	8	11.3.97.	See
8.3.97.	"	J. G. Boyce	Meat.	650 lb at 5 1/4	159	19	8		See
			Fish	123 at 8 per d					
			Ice	280 at 1/2 ll					

N<sup>o</sup> of Bills Feb. 11472

Delivered to New York 2334 3 14



Date of Receipt of Bill.	For Supplies.	Name of Person to whom Bill is to be made Payable.	SERVICE.	Articles Supplied, or Period over which Service extends.	Amount.			Date of passing for Payment.	Initials of Officer Signing Bill.
	Period of Account in which Credit will appear.				£	s.	d.		
		8							







**A Number of Blank Pages  
Follow, which have not  
been Photographed.**



## VOTE

*Storage*

## ITEM OF VO

Date of Receipt of Bill.	For Supplies. Period of Account in which Credit will appear.	Name of Person to whom Bill is to be made Payable.	SERVICE.	Articles Supplied, or Period over which Service extends.	Amount.			Date of passing for Payment.	Initials of Officer Signing Bill.
					£	s.	d.		
14. 7. 92	Nelson A. S. F 775 1/30 June 1892.	R. Butler Christchurch	Christchurch	Nelson A. S. F 775 1/30 June 1892.	95.	16.	2.	20. 7. 92	11/1
24. 7. 92	do.	Major: Hill + Moore Woolston	Storage rations 2700 Extra oats 1800	do.	17.	8.	9.	26. 7. 92	11/2
10 August 92	Nelson A. S. F 775 1/30 July 1892.	R. Butler Christchurch	Christchurch	Nelson A. S. F 775 1/30 July 1892.	66.	17.	10.	15. 8. 92	11/3
.	do.	Major: Hill + Moore Woolston	Storage rations 2700 Extra oats 1800	do.	15.	0.	14.	15. 8. 92	11/5
16 September 92	Nelson A. S. F 775 1/30 Aug 1892.	R. Butler Christchurch	Christchurch	Nelson A. S. F 775 1/30 Sept 1892.	9.	11.	1.	14. 9. 92	11/6
25 .	do.	Major: Hill + Moore Woolston	Storage rations 2700 Extra oats 1800	do.	18.	0.	14.	26. 9. 92	11/7
6 October 92	Nelson A. S. F 775 1/30 Sept 1892.	R. Butler Christchurch	Christchurch	Nelson A. S. F 775 1/30 Sept 1892.	95.	11.	2.	7. 10. 92	11/8
7 .	do.	Hill + Moore Woolston	(Nelson) Storage rations 2700 Extra oats 1800	do.	17.	8.	9.	8. 10. 92	11/9
2 November 92	Nelson A. S. F 775 1/30 Oct 1892.	Hill + Moore Woolston	Nelson Storage rations 2700 Extra oats 1800	Nelson Army F 775 1/30 Oct 1892.	15.	0.	14.	2. 11. 92	11/10
15 .	do.	R. Butler Christchurch	Christchurch Storage rations 1553	do.	96.	19.	11.	15. 11. 92	11/11
13 November 92	Nelson A. S. F 775 1/30 Nov 1892.	G. H. Corke Ponoh	Storage rations 2700 Extra oats 1800	Nelson A. S. F 775 1/30 Nov 1892.	20.	6.	11.	14. 12. 92	11/12
17 January 93	do.	John Gillett London	Storage rations 1470	do.	106.	16.	4. 80.	24. 1. 93	11/13



## VOTE

Storage

## ITEM OF VOTE

7<sup>th</sup>

Date of Receipt of Bill.	For Supplies. Period of Account in which Credit will appear.	Name of Person to whom Bill is to be made Payable.	SERVICE.	Articles Supplied, or Period over which Service extends.	Amount.			Date of passing for Payment.	Initials of Officer Signing Bill.
					£	s.	d.		
23. 1. 93.	Nelly Army Form F 775 1/31 Jan 93	G. & G. Curtis Landport	<u>Nelly</u> Nelson's Drap 279.45	Nelly Army Form F 775 1/31 Jan 93	21.	1.	1	24. 1. 93.	MD
"	"	John Gillett London	<u>Christchurch</u> Nelson's Drap 155.00	"	113.	5.	11	24. 1. 93.	MD
7. 2. 93	Nelly Army Form F 775 1/31 Jan 93	John Gillett London	<u>Christchurch</u> Nelson's Drap 155.00	Nelly Army Form F 775 1/31 Jan 93	113.	1.	11	10. 2. 93.	MD
15. 2. 93	"	G. & G. Curtis Portsmouth	<u>Nelly</u> Nelson's Drap 279.45	"	22.	6.	0	20. 2. 93.	MD
17. 3. 93	"	J. Gillett London	<u>Christchurch</u> Nelson's Drap (1/31 Jan 93)	"	2.	3.	7	18. 3. 93.	MD
10. 3. 93	Nelly Army Form F 775 1/31 Jan 93	G. & G. Curtis Portsmouth	Nelson's Drap 252.00	Nelly Army Form F 775 1/31 Jan 93	20.	2.	8	15. 3. 93.	MD
"	"	John Gillett London	Nelson's Drap 1400.00	"	101.	14.	8	15. 3. 93.	MD
21. 4. 93.	Nelly Army Form F 775 1/31 Mar 93	John Gillett London	<u>Christchurch</u> Nelson's Drap 1550.00	Nelly Army Form F 775 1/31 Mar 93	112.	12.	8	23. 4. 93.	MD
18. "	"	G. & G. Curtis Portsmouth	<u>Nelly</u> Nelson's Drap 279.45	"	22.	5.	10	25. 4. 93.	MD
6. 5. 93	Nelly Army Form F 775 1/31 Apr 93	G. & G. Curtis Portsmouth	<u>Nelly</u> Nelson's Drap 279.45	Nelly Army Form F 775 1/31 Apr 93	21.	11.	5	6. 5. 93.	MD
11. 5. 93	"	John Gillett London	<u>Christchurch</u> Nelson's Drap 1255.00	"	91.	3.	11	11. 5. 93.	MD
14. 6. 93	Nelly Army Form F 775 1/31 May 93	J. Gillett London	<u>Christchurch</u> Nelson's Drap 31.00	Nelly Army Form F 775 1/31 May 93	2.	7.	7	20. 6. 93.	MD
"	"	G. & G. Curtis Portsmouth	<u>Nelly</u> Nelson's Drap 279.45	"	22.	18.	6	20. 6. 93.	MD
12. 7. 93	Nelly Army Form F 775 1/31 Jun 93	G. & G. Curtis Portsmouth	<u>Nelly</u> Nelson's Drap 279.45	Nelly Army Form F 775 1/31 Jun 93	22.	3.	10	20. 7. 93.	MD
"	"	J. Gillett London	<u>Christchurch</u> Nelson's Drap 1275.00	"	98.	3.	10	20. 7. 93.	MD



## VOTE

Trafalgar

## ITEM OF VOTE

Date of Receipt of Bill.	For Supplies. Period of Account in which Credit will appear.	Name of Person to whom Bill is to be made Payable.	SERVICE.	Articles Supplied, or Period over which Service extends.	Amount.			Date of passing for Payment.	Initials of Officer Signing Bill.
					£	s.	d.		
23 August 93.	Nelly, Prov. 4. A. 2. 5 775 1st July 93.	G. & Co. Curks	Trafalgar	Nelly, Prov. 4. 2. 5 775 1st July 93.	22.	18.	7	25. 8. 93.	OK.
2 —	Do.	J. Gillett	Christchurch	Do.	142.	10.	6	29. 8. 93.	OK.
9 September 93.	Nelly, A. 2. 5 775 1st Aug. 1893.	J. Gillett	London	Nelly, A. 2. 5 775 1st Aug. 93.	140.	17.	10	16. 9. 93.	OK.
18. do	Do.	G. & Co. Curks	Trafalgar	Do.	26.	8.	4.	18. 9. 93.	OK.
16 October	Nelly, Prov. 4. 2. 5 775 1st September 93.	G. & Co. Curks	Trafalgar	Nelly, A. 2. 5 775 1st Sept 93.	23.	17.	6	17. 10. 93.	OK.
20	Do.	J. Gillett	London	Do.	134.	15.	0	20. 10. 93.	OK.

Note the difference in Oct allowed by the Prov. 4. 2. 5 775 1st Sept 93. for 279. Ration paid in July 20. 1893.



# Forage

## ITEM OF VOTE

		Name of Person to whom Bill is to be made Payable.	SERVICE.	Articles Supplied, or Period over which Service extends.	Amount.			Date of passing for Payment.	Initials of Officer Signing Bill.
					£	s.	d.		
4. 11. 93	1/31 October 93	G. H. Curtis	Forage ration	270	21	13	13		
		Month	Extra Oats	478	2	14	2 1/2	11. 11. 93	
7.		J. Gillitt	Forage ration	2793	236	0	6	11. 11. 93	
4. 12. 93	1/30 November	R. Butler	Forage Rations	1840	157	1	9	4. 12. 93	
5. 12. 93		G. H. Curtis	Forage ration	270					
		Month	Extra Oats	480	24	17	6	5. 12. 93	
11. 1. 94	1/31 December	G. H. Curtis	Forage ration	279					
		Month	Extra Oats	496	25	14	1	20. 1. 94	
		R. Butler	Forage ration	1581	134	19	6	20. 1. 94	
1. 2. 94	1/31 January	R. Butler	Forage ration	1602	136	15	5	1. 2. 94	
15. 2. 94		G. H. Curtis	Forage Rations	279					
		Month	Ex. Oats	496	25	14	1	16. 2. 94	
3. 3. 94	1/28 Febry.	R. Butler	Forage Rations	1436	124	6	1	9. 3. 94	
8. 3. 94	-do-	G. H. Curtis	Forage Rations	232					
		Month	Ex. Oats	448	23	4	4	10. 3. 94	
9. 4. 94	1/31 March	R. Butler	Forage Rations	1586	135	8	1	10. 4. 94	
14. 4. 94	-do-	G. H. Curtis	Forage ration	279					
		Landport.	Extra Oats	496	25	14	1	17. 4. 94	
16. 5. 94	1/30 April	R. Butler	Forage Rations	1530	130	12	5	14. 5. 94	
		G. H. Curtis	Forage Rations	270					
		Landport.	Extra Oats	480	24	17	6	14. 5. 94	
2 June	1/31 May	R. Butler	Forage Rations	1445	131	13	4	2. 6. 94	
4 "		G. H. Curtis	Forage Rations	271					
		Landport.	Ex. Oats	480	23	16	6	4. 6. 94	
10. 7. 94	1/30 June 1894	G. H. Curtis	Forage Rations	270					
		Landport	Ex. Oats	480	23	14	11	12. 7. 94	
		R. Butler	Forage Rations	1390	111	8	2		
4. 8. 94	1/31 July 1894	G. H. Curtis	Forage Rations	279					
		Landport	Ex. Oats	496	24	10	8	4. 8. 94	
13. 8. 94		R. Butler	Forage Rations	293	23	9	0	14. 8. 94	
7. 9. 94	1/31 August			1596	127	14	10	7. 9. 94	
24. 9. 94		G. H. Curtis	Forage Rations	279					
		Landport	Extra Oats	496	24	10	8	20. 9. 94	
					11386	347			
					20310	3426			



## VOTE

Forage

## ITEM OF VOTE

Date of Receipt of Bill.	For Supplies. Period of Account in which Credit will appear.	Name of Person to whom Bill is to be made Payable.	SERVICE.	Articles Supplied, or Period over which Service extends.		Amount.			Date of passing for Payment.	Initials of Officer Signing Bill.
				Forage	In Cash	£	s.	d.		
9. 10. 94	1/31 Sep 94	G. & S. Currie	Forage Rations	20310	5476					
			Butira Cattle	270	5176					
		R. Butler	Forage Rations	1530	480	23	10	11	10. 10. 94	
				22310	5906					
5. 11. 94	1/31 Oct 94	R. Butler	Forage Rations	1049		126	7	8	6. 11. 94	
3. 11. 94		G. & S. Currie	Forage Rations	279	496	20	13	2	9. 11. 94	
		Hill & Co	160th Co			5	17	6		
10. 12. 94	1/30 Nov 94	R. Butler	Forage Rations	1513		83	3	0	12. 12. 94	
		G. & S. Currie		270	480	18	11	5		
12. 1. 95	1/31 Dec 94			312	544	21	8	2	13. 1. 95	
		R. Butler & Co		1612		88	11	10	13. 1. 95	
5. 2. 95	1/31 Jan 95	R. Butler & Co		1612		88	11	10	5. 2. 95	
		G. & S. Currie		341	556	23	4	4	5. 2. 95	
4. 3. 95	1/31 Feb 95	R. Butler & Co		1456		80	0	5	5. 3. 95	
19. 3. 95		G. & S. Currie		308	496	20	18	9	19. 3. 95	
20. 3. 95	1/31 March 95	R. Butler & Co	manure	62	100	1	8	3	21. 3. 95	
1. 4. 95	1/31 March 95		Forage Rations	1612		88	11	10	8. 4. 95	
		G. & S. Currie		341	556	23	4	4	8. 4. 95	
3. 5. 95	1/30 April 95	R. Butler & Co		1560		85	14	8	4. 5. 95	
6. 5. 95		G. & S. Currie		330	528	21	8	3	7. 5. 95	
1. 6. 95	1/31 May 95	L. Butler		341	556	21	11	3	6. 6. 95	
1. 7. 95	1/30 June 95	L. Butler		330	540	20	17	6	3. 7. 95	
3. 8. 95	1/31 July 95	L. Butler		356	500	22	6	3	5. 8. 95	
3. 8. 95		L. Butler	Pollaxe & Hanc	1312		2	0	6	5. 8. 95	
4. 9. 95	1/31 Aug 95	L. Butler	Forage Rations	311	436	19	9	9	4. 9. 95	
3. 10. 95	1/30 Sept 95	L. Butler		308	436	19	6	2	7. 10. 95	
2. 11. 95	1/31 Oct 95	L. Butler	Forage Rations	341	536	21	11	3	7. 11. 95	
1. 12. 95	1/30 Nov 95	L. Butler	Forage Rations	330	528	21	4	4	3. 12. 95	
1. 1. 96	1/31 Dec 95	L. Butler	Forage Rations	368	544	23	10	11	1. 1. 96	
31. 1. 96	1/31 Jan 96	L. Butler	Forage Rations	345	536	22	3	9	31. 1. 96	
24. 2. 96	1/24 Feb 96			314	512	20	10	3		



## VOTE

## ITEM OF VOTE

Date of Receipt of Bill.	For Supplies.  Period of Account in which Credit will appear.	Name of Person to whom Bill is to be made Payable.	SERVICE.	Articles Supplied, or Period over which Service extends.		Amount.			Date of passing for Payment.	Initials of Officer Signing Bill.
				Forage	Ex. Date	£	s.	d.		
4.10.96	Sept. 1896.	L. Butler.	Forage	225	240	13	15	6.	8.10.96	HLH.
2.11.96.	Oct. 96.	L. Butler.	Forage	368	520.	22	17	4.	6.11.96	HLH
6.11.96.	Nov. 96.	L. Butler	Forage	356	540.	23	8	4	7.12.96.	HLH
8.11.97	Dec. 96.	L. Butler.	Forage.	372	556.	24	9	8	15.1.97.	HLH
9.1.97.	"	R. Butler	Forage Lch	394	✓	34	5	1	15.1.97	HLH
6.2.97	1/31 Jan 97.	L. Butler	Forage netley	372	544.	24	9	0	6.2.97	HLH
5.2.97.	" 97.	R. Butler	Forage Lch	1194	✓	68	17	1	17.2.97.	HLH
5.3.97.	1/28 Feb	R. Butler	Forage "	1163	✓	76	15	2	} 8.3.97.	HLH
"	"	J. Wallbridge	Forage netley.	336	496.	26	17	6		
Grand Forward to New Book						301	19	5		



## VOTE 1007 1008 1009 1010 1011 1012 1013 1014 1015 1016 1017 1018 1019 1020 1021 1022 1023 1024 1025 1026 1027 1028 1029 1030 1031 1032 1033 1034 1035 1036 1037 1038 1039 1040 1041 1042 1043 1044 1045 1046 1047 1048 1049 1050 1051 1052 1053 1054 1055 1056 1057 1058 1059 1060 1061 1062 1063 1064 1065 1066 1067 1068 1069 1070 1071 1072 1073 1074 1075 1076 1077 1078 1079 1080 1081 1082 1083 1084 1085 1086 1087 1088 1089 1090 1091 1092 1093 1094 1095 1096 1097 1098 1099 1100 1101 1102 1103 1104 1105 1106 1107 1108 1109 1110 1111 1112 1113 1114 1115 1116 1117 1118 1119 1120 1121 1122 1123 1124 1125 1126 1127 1128 1129 1130 1131 1132 1133 1134 1135 1136 1137 1138 1139 1140 1141 1142 1143 1144 1145 1146 1147 1148 1149 1150 1151 1152 1153 1154 1155 1156 1157 1158 1159 1160 1161 1162 1163 1164 1165 1166 1167 1168 1169 1170 1171 1172 1173 1174 1175 1176 1177 1178 1179 1180 1181 1182 1183 1184 1185 1186 1187 1188 1189 1190 1191 1192 1193 1194 1195 1196 1197 1198 1199 1200 1201 1202 1203 1204 1205 1206 1207 1208 1209 1210 1211 1212 1213 1214 1215 1216 1217 1218 1219 1220 1221 1222 1223 1224 1225 1226 1227 1228 1229 1230 1231 1232 1233 1234 1235 1236 1237 1238 1239 1240 1241 1242 1243 1244 1245 1246 1247 1248 1249 1250 1251 1252 1253 1254 1255 1256 1257 1258 1259 1260 1261 1262 1263 1264 1265 1266 1267 1268 1269 1270 1271 1272 1273 1274 1275 1276 1277 1278 1279 1280 1281 1282 1283 1284 1285 1286 1287 1288 1289 1290 1291 1292 1293 1294 1295 1296 1297 1298 1299 1300 1301 1302 1303 1304 1305 1306 1307 1308 1309 1310 1311 1312 1313 1314 1315 1316 1317 1318 1319 1320 1321 1322 1323 1324 1325 1326 1327 1328 1329 1330 1331 1332 1333 1334 1335 1336 1337 1338 1339 1340 1341 1342 1343 1344 1345 1346 1347 1348 1349 1350 1351 1352 1353 1354 1355 1356 1357 1358 1359 1360 1361 1362 1363 1364 1365 1366 1367 1368 1369 1370 1371 1372 1373 1374 1375 1376 1377 1378 1379 1380 1381 1382 1383 1384 1385 1386 1387 1388 1389 1390 1391 1392 1393 1394 1395 1396 1397 1398 1399 1400 1401 1402 1403 1404 1405 1406 1407 1408 1409 1410 1411 1412 1413 1414 1415 1416 1417 1418 1419 1420 1421 1422 1423 1424 1425 1426 1427 1428 1429 1430 1431 1432 1433 1434 1435 1436 1437 1438 1439 1440 1441 1442 1443 1444 1445 1446 1447 1448 1449 1450 1451 1452 1453 1454 1455 1456 1457 1458 1459 1460 1461 1462 1463 1464 1465 1466 1467 1468 1469 1470 1471 1472 1473 1474 1475 1476 1477 1478 1479 1480 1481 1482 1483 1484 1485 1486 1487 1488 1489 1490 1491 1492 1493 1494 1495 1496 1497 1498 1499 1500 1501 1502 1503 1504 1505 1506 1507 1508 1509 1510 1511 1512 1513 1514 1515 1516 1517 1518 1519 1520 1521 1522 1523 1524 1525 1526 1527 1528 1529 1530 1531 1532 1533 1534 1535 1536 1537 1538 1539 1540 1541 1542 1543 1544 1545 1546 1547 1548 1549 1550 1551 1552 1553 1554 1555 1556 1557 1558 1559 1560 1561 1562 1563 1564 1565 1566 1567 1568 1569 1570 1571 1572 1573 1574 1575 1576 1577 1578 1579 1580 1581 1582 1583 1584 1585 1586 1587 1588 1589 1590 1591 1592 1593 1594 1595 1596 1597 1598 1599 1600 1601 1602 1603 1604 1605 1606 1607 1608 1609 1610 1611 1612 1613 1614 1615 1616 1617 1618 1619 1620 1621 1622 1623 1624 1625 1626 1627 1628 1629 1630 1631 1632 1633 1634 1635 1636 1637 1638 1639 1640 1641 1642 1643 1644 1645 1646 1647 1648 1649 1650 1651 1652 1653 1654 1655 1656 1657 1658 1659 1660 1661 1662 1663 1664 1665 1666 1667 1668 1669 1670 1671 1672 1673 1674 1675 1676 1677 1678 1679 1680 1681 1682 1683 1684 1685 1686 1687 1688 1689 1690 1691 1692 1693 1694 1695 1696 1697 1698 1699 1700 1701 1702 1703 1704 1705 1706 1707 1708 1709 1710 1711 1712 1713 1714 1715 1716 1717 1718 1719 1720 1721 1722 1723 1724 1725 1726 1727 1728 1729 1730 1731 1732 1733 1734 1735 1736 1737 1738 1739 1740 1741 1742 1743 1744 1745 1746 1747 1748 1749 1750 1751 1752 1753 1754 1755 1756 1757 1758 1759 1760 1761 1762 1763 1764 1765 1766 1767 1768 1769 1770 1771 1772 1773 1774 1775 1776 1777 1778 1779 1780 1781 1782 1783 1784 1785 1786 1787 1788 1789 1790 1791 1792 1793 1794 1795 1796 1797 1798 1799 1800 1801 1802 1803 1804 1805 1806 1807 1808 1809 1810 1811 1812 1813 1814 1815 1816 1817 1818 1819 1820 1821 1822 1823 1824 182

## ITEM OF VOTE



**A Number of Blank Pages  
Follow, which have not  
been Photographed.**



## VOTE

Transport

## ITEM OF VOTE

Date of Receipt of Bill.	For Supplies. Period of Account in which Credit will appear.	Name of Person to whom Bill is to be made Payable.	SERVICE.	Articles Supplied, or Period over which Service extends.	Amount.			Date of passing for Payment.	Initials of Officer Signing Bill.
					£	s.	d.		
26. 7. 92	June 8.	J. Johnson	To hire of bat from	1/30 June 92				15. 8. 92	
		Nelly	Nelly Nelson to Parkham						
			Parkham, for the purpose of conveying Lumber.	20. 12. 0					
			Hire of Man & Horse part of day	14. 6				26. 7. 92	NH
5. 8. 92	23/31 July	W. G. Croke	To hire of one Man & one Horse from 23 <sup>rd</sup> to 31 July 92 inclusive	23/31 July 92				15. 8. 92	NH
		Christchurch	1 hour each day for the purpose of pumping water for use of Croke's Station at Christchurch 9 days = 9 hours						
27. 8. 92	July 27	J. Johnson	To						
		Nelly	Hire of 1 Man & Horse 1 day. 27 July 92	1/31 July 92				27. 8. 92	NH
16. 9. 92	1/29 Aug 92	A. G. Croke	To hire of one horse & man from 1 August to 29 Aug. 1 hour each day for the purpose of pumping water for use of Croke's Station at Christchurch 29 days = 29 hours	1/29 Aug 92				17. 9. 92	NH
15. 10. 92	1/30 Sept 92	J. Johnson	To Hire of 1 Man & 1 Horse 1 day	1/30 Sept 92				15. 10. 92	NH
		Nelly	do do 2 <sup>nd</sup>						
25. 5. 93	Nov 9 <sup>th</sup> 1892	J. Johnson	To Hire of 1 Horse & man	Nov					
	Nov 7 <sup>th</sup> 1892	Nelly	To do of 2 Horses & 2 Men	December				29. 5. 93	NH
	8 March 1893	do	To Hire of 1 Horse & man	March				29. 5. 93	NH
	6 April 93	do	To conveyance of Dragg from Railway Station to	10. 4. 0					
	19	do	To Hire of 2 Men & 2 Horses	17. 0				29. 5. 93	NH
	24	do	do	17. 0					
15. 6. 93	26 <sup>th</sup> 6 <sup>th</sup> 93	A. G. Croke	To Supplying 1 man & horse during the absence of the 6 <sup>th</sup> B.R.O. at Christchurch for the purpose of pumping water for use of Croke's	26 <sup>th</sup> April to 6 <sup>th</sup> June				15. 6. 93	NH
15. 7. 93	May 3.	Mr. J. Johnson	To Hire of 1 Man & one horse	May				18. 7. 93	NH
	June 5	Nelly	do. 2. do. 20. 7. 0	June				17. 7. 93	NH
	27		do. 2. do. 20. 11. 0					18. 7. 93	NH
6 Sept 93	August 2 <sup>nd</sup> to 30 <sup>th</sup>	Mr. J. Johnson	To Hire of 1 Man & Horse 2 to 30	August				6. 9. 93	NH
		Nelly	do. 2 days @ 2/6						
21. 10. 93	September 6.	J. Johnson	To Hire of 1 Man & Horse 1 day	6 September				21. 10. 93	NH



## VOTE

## Transport.

## ITEM OF VOTE

Date of Receipt of Bill.	For Supplies. Period of Account in which Credit will appear.	Name of Person to whom Bill is to be made Payable.	SERVICE.	Articles Supplied, or Period over which Service extends.	Amount.			Date of passing for Payment.	Initials of Officer Signing Bill.
					£	s.	d.		
2 11. 93.	1/30 Oct 93.	J. Johnson.	Hire of Man + Horse 1 day.	9/6					
		Nelley	3 Men + Horse 1 day.	1/6	18	6		2-11-93	W.T.
4. 1. 94	29 November	J. Johnson	Hire of 3 Men + 3 Horses		10	0		4. 1. 94	W.T.
		Nelley	Conveyance of Cavalry + baggage from Reading Station to Weymouth 29. 11. 93.						
8. 2. 94	16 January 94.	J. Johnson	3 Men 1 Horse		8	6		8. 2. 94	W.T.
		Nelley	+ Man 1 day. 10 January 94 @ 8/6						
13. 3. 94	7 May 94	J. Johnson	2 Hire of Man + Horse 1/2 day		12	9	13	3	94
	14 -- 94		do -- 1/2 --						
	21 -- 94		do -- 1/2 --						
		Nelley							
11. 6. 94	25 -- 94		Hire of 1 man + Horse 1 day	9/6	2	19	6	11. 6. 94	W.T.
	25 -- 94		" 1 -- 1 -- 1 -- 1 --	9/6					
	9 --		" 2 -- 1 -- 1 -- 1 --	9/6					
	16 --		" 1 -- 1 -- 1 -- 1 --	9/6					
	16 --		" 1 -- 2 -- 1 -- 1 --	9/6					
1. 8. 94	26 1/2 to 28 1/2	H. Surfer	Hire of 1 man + Horse to pump		3	3	0	1. 8. 94	W.T.
		Christchurch	water for use of Troops stationed at Church whilst both are at Okhampton	26 1/2 to 28 1/2					
2. 8. 94	20 1/2 to 24 1/2	J. Johnson	Hire of 1 man + 1 Pair of Horses	2 12/6 per day	4	7	6	2. 8. 94	W.T.
		Nelley	for 4 days - from 20 1/2 to 24 1/2 July 11 18 1/2						
24. 9. 94	1 1/2 to 30 1/2	J. Johnson	Hire of man + Horse 1 day	2 12/6 per day	3	7	0	24. 9. 94	W.T.
		Nelley	Horse 1 day - 2 1/2 man + Horse 2 days	2 12/6 per day					
21. 12. 94	1 Oct 16 to 30 1/2	J. Johnson	Hire of 1 Horse + man 1 day	8/6	5	10	9	21-12-94	W.T.
		Nelley	" " " " " " " "	4/3					
			" " " " " " " "	1/6					
			" " " " " " " "	12/6					
			" " " " " " " "	8/6					
14. 2. 95	5 1/2 to 30 1/2		1 Horse + man 1 day	8/6	3	13	0	4. 2. 95	W.T.
			" " " " " " " "	12/6					
			" " " " " " " "	8/6					
			2 Horse + man conveying	6/6					
			man from 20 1/2 to 30 1/2	15/6					
			1 Horse + man 1 day	8/6					
			" " " " " " " "	12/6					
			" " " " " " " "	15/6					
			2 " " " " " " " "	15/6					



VOTE

## Transport

ITEM OF VOTE

Date of Receipt of Bill.	For Supplies. Period of Account in which Credit will appear.	Name of Person to whom Bill is to be made Payable.	SERVICE.	Articles Supplied, or Period over which Service extends.	Amount.			Date of passing for Payment.	Initials of Officer Signing Bill.
					£	s.	d.		
27.4.95	Feb & March	J. Johnson	2 Horses & man one day	Feb 12 March 15	2	5	0	27.4.95	Ed.
14.5.95	April	J. Johnson	2 Horses & 1 man 1 day	12/6					
			1 " " " " " "	8/6					
			1 " " " " " "	8/6					
			2 " " " " " "	12/6	3	19	0	16.5.95	Ed.
			1 " " " " " "	8/6					
			1 " " " " " "	5/-					
			1 " " " " " "	5/-					
			1 " " " " " "	8/6					
			1 " " " " " "	5/-					
9.7.95	May & June	J. Johnson	2 Horses & 1 man 1 day	12/6	2	3	0	13.7.95	Ed.
			2 " " " " " "	8/6					
			2 " " " " " "	12/6					
16.8.95	July	J. Johnson	1 Horse & man 1 day	8/6	1	7	3	16.8.95	Ed.
			2 Horses & man 1 day	12/6					
			2 Horses & man 1/2 day	6/3					
6.9.95	August	J. Johnson	1 Horse & man 1 day	8/6	1	19	6	6.9.95	Ed.
			1 " " " " " "	8/6					
			2 Horses & man & troley one day	14/6					
			1 Horse & man one day	8/6					
12.10.95	September	J. Johnson	2 Horses & man 1 day	12/6	1	10	9	12.10.95	Ed.
			1 " " " " " "	12/6					
			1 " " " " " "	8/6					
10.10.95	5 <sup>th</sup>	R. Harding	Hire of Cal.	11 8 3				11.10.95	Ed.
			amount ordered from R. Harding for goods for September 1895						
Carried Forward to Campaign Store Book					11	8	3		
For A.R. due Oct. 1896									



Transport

ITEM OF VOTE



## VOTE

## ITEM OF VOTE



**A Number of Blank Pages  
Follow, which have not  
been Photographed.**











