

## **Museum accessions Vol 2: 5001-9000**

### **Publication/Creation**

Sep 1916-Feb 1919

### **Persistent URL**

<https://wellcomecollection.org/works/ep22sdkm>

### **License and attribution**

You have permission to make copies of this work under a Creative Commons, Attribution, Non-commercial license.

Non-commercial use includes private study, academic research, teaching, and other activities that are not primarily intended for, or directed towards, commercial advantage or private monetary compensation. See the Legal Code for further information.

Image source should be attributed as specified in the full catalogue record. If no source is given the image should be attributed to Wellcome Collection.



Wellcome Collection  
183 Euston Road  
London NW1 2BE UK  
T +44 (0)20 7611 8722  
E [library@wellcomecollection.org](mailto:library@wellcomecollection.org)  
<https://wellcomecollection.org>

*Museum  
Accessions*



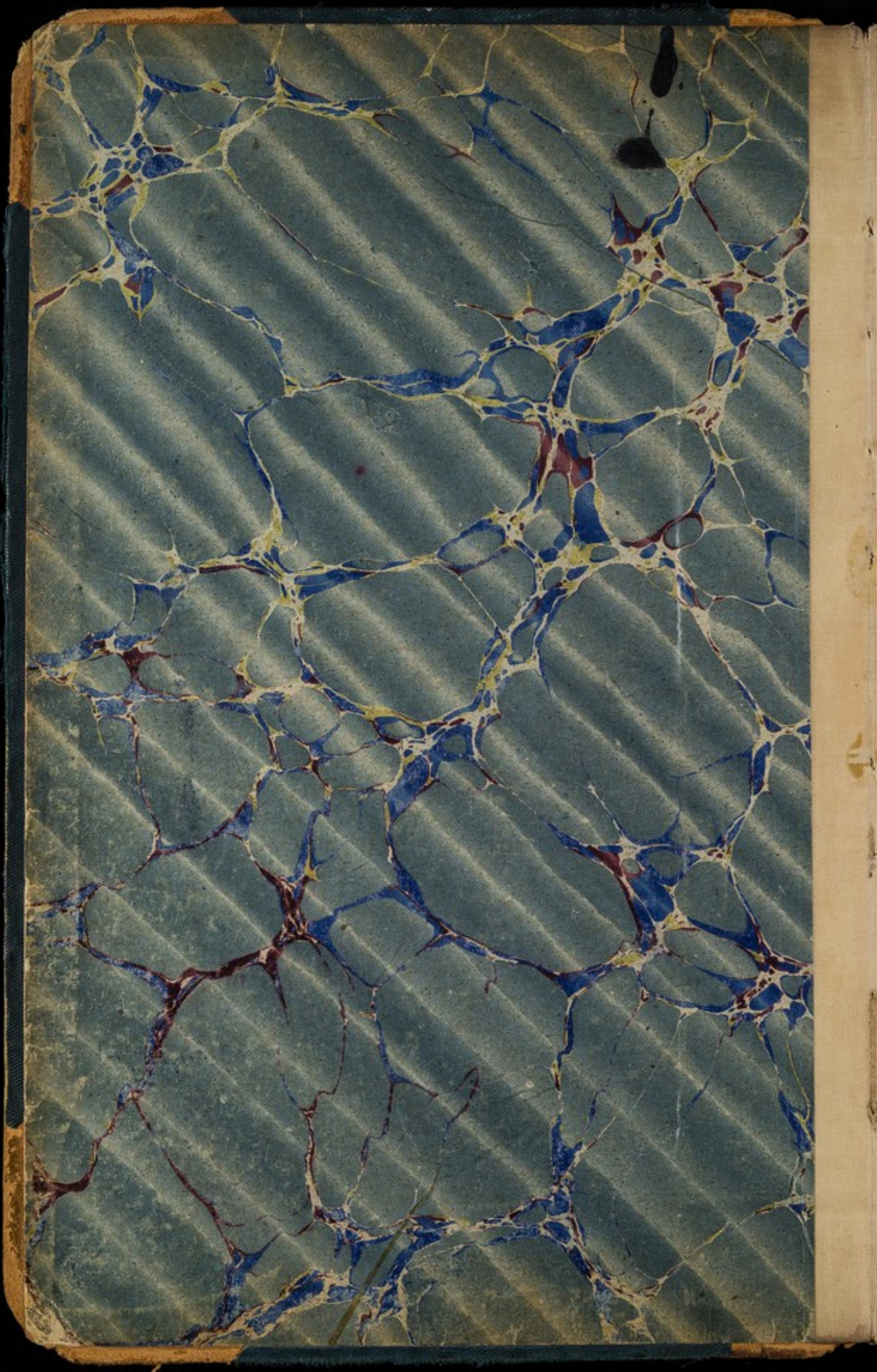



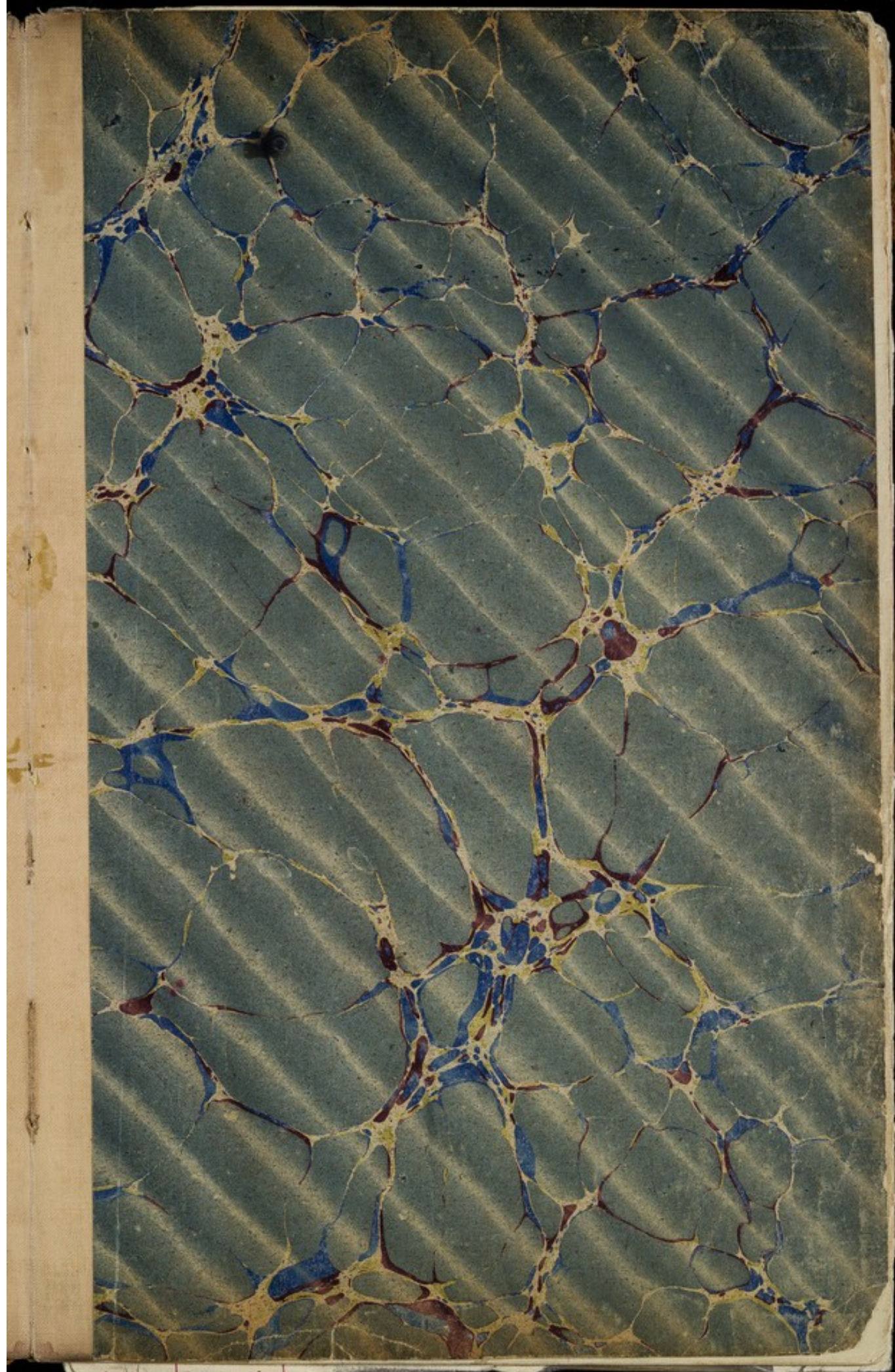



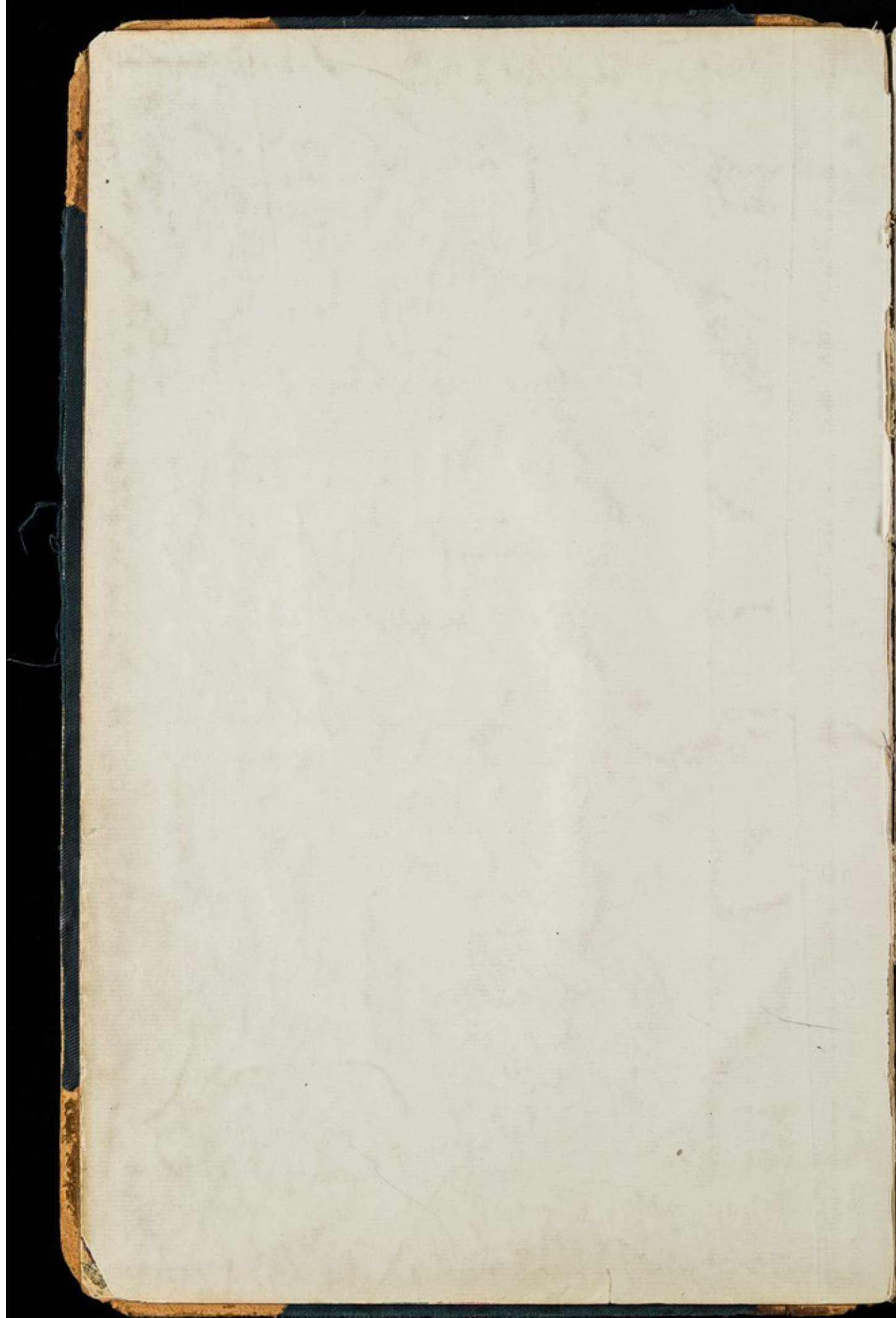

WA/Hmm/Com/ACC/2

VOL II

All items

CANCELLED

10 JAN 1966

8 JUN 1966

gone to U.C.S.A.

J.A.W.



Date.

No.

Description of Article.

Library Series No. 19 Museum Accessions.

- 25-9-16 ✓ 5001 ✓ Dr Smees Optometer in Ivory and Metal. Early XIX cent.
- ✓ 5002 ✓ Circular Light Tester. Middle XIX cent.
- ✓ 5003 ✓ Metal Optometer. Middle XIX cent.
- ✓ 5004 ✓ Marine Telescope. Made by J. Lett, London. Middle XIX "
- ✓ 5005 ✓ Spy Glass. In tortoiseshell and ivory with case. Late XVIII<sup>th</sup> <sup>Day of night</sup>
- ✓ 5006 ✓ Early Galileoscope.
- ✓ 5007 ✓ Brass Microscope after Oschatz. Early XIX
- ✓ 5008 ✓ Simple Brass Microscope. XIX
- ✓ 5009 ✓ Early Compound Microscope. French ca 1840
- ✓ 5010 ✓ Simple and Compound Microscope. Early XIX cent.  
After Guébault style.
- ✓ 5011 ✓ Simple Microscope  
After Guébault style. Early XIX cent.
- R 57  
1949. ✓ 5012 ✓ Solar Microscope, and Case.
- ✓ 5013 ✓ Simple Microscope - Case (incomplete). Early XIX cent.
- ✓ 5014 ✓ Simple Microscope.
- ✓ 5015 ✓ Early form of Solar Microscope, fitted with Wilson's  
Simple Microscope. ca 1755
- ✓ 5016 ✓ Solar Microscope fitted with Wilson's Simple Microscope. ca 1770
- ✓ 5017 ✓ Solar Microscope. The Wilson's Simple Microscope  
fitting. missing. Late XVIII cent
- ✓ 5020 ✓ Improved Lucernal Microscope.
- ✓ 5018 ✓ Old Solar Microscope - Case. With "Cuff" Stage
- ✓ 5019 ✓ Solar Microscope and Case. Fitted with Wilson's  
Simple Microscope (Projection microscope). ca 1750
- ✓ 5021 ✓ Compound Pocket Microscope (incomplete). ca 1835
- ✓ 5022 ✓ Compound Pocket Microscope. ca 1835
- ✓ 5023 ✓ Dollond's Portable Compound Microscope. ca 1830-1840
- ✓ 5024 ✓ Compound Portable Microscope. ca 1840
- ✓ 5025 ✓ Compound Portable Microscope. ca 1830-1840
- ✓ 5026 ✓ Goulds Portable Pocket Microscope. ca 1828
- ✓ 5027 ✓ Goulds Portable Pocket Microscope. ca 1825
- ✓ 5028 ✓ Part of a Telescope.

Obtained from.	Cost or Value.	Where Placed.	Remarks.
		OPT 6/54 Case 123	H or L. 34-7. Haker. B. Langley Ag. shell Ex land
		" OPT 6/54	
		Store 22-9-60	OPT 1/61 J. Little & Co. London.
		<del>Left 1/52</del> Store 22-9-60	OPT 1/61
		Store 22-9-60	OPT 1/61
		Zoology Ex! base 5	
		<del>Bin 14 S.3</del>	
		Bin 14 " S.3	
		Bin 10. S. 2	
		" "	
		Bin 10. " S. 3	
		" "	
		Bin 10. " S. 3	
		" "	
		" "	
		MIC 26 N.E.x.	N.S. Jan 30 Holborn Lad
		- do - "	Various oddments.
		BIN 5. S. 3 floor	
		" "	
		Bin 5. S. 3.2 floor	Ed. Namie London
		Mic 5 N.E.x. Buckenham	G. Richardson Leadworth West.
		<del>do</del> " 17. 11. 68	
		Bin 9. " S. 3.	
		Mic 5 N.E.x	
		BIN 5. S. 3 floor	
		" "	
		Bin 15. S. 5	Cary.
		Bin 15. " S. 5	
		Bin 5. S. 1 first floor	
		- do -	
		2nd floor P. Sp.	Dan, of Chatterhouse
		MIC 26 N.E.x.	
		MIC 26 N.E.x.	
		" 124	Cary.
		Bin 15. S. 5-	Cary.
		Store 22-9-60	OPT 1/61
		123	.



25. 9. 16.	✓ 5029 ✓	Compound microscope Truck Type	ca 1830
	✓ 5030 ✓	Compound microscope	ca 1830
	✓ 5031 ✓	Marlin Pocket Compound microscope	late XIX cent
	✓ 5032 ✓	Compound microscope.	ca 1855
	✓ 5033 ✓	Small Compound Achromatic microscope	ca 1845
	✓ 5034 ✓	Compound Achromatic Iron foot microscope.	ca 1845
	✓ 5035 ✓	Compound microscope	Late XVIII nearly XIX cent
	✓ 5036 ✓	Dellebarnes Compound microscope (Iron of lens & mirror missing)	1771
	✓ 5037 ✓	Iron Improved Compound microscope	ca 1820
	✓ 5038 ✓	Compound microscope. Good Case.	2 <sup>nd</sup> half XIX cent
	✓ 5039 ✓	Adams Improved Compound microscope.	1787
	✓ 5040 ✓	Iron Improved Compound microscope	ca 1820
	✓ 5041 ✓	Iron not Improved Universal Compound microscope	Late XVIII cent
26. 9. 16.	✓ 5042 ✓	Iron or Adams Compound microscope (Sample)	Mid XVIII cent
	✓ 5043 ✓	Iron Compound microscope in Box.	Mid XVIII cent
	✓ 5044 ✓	Universal microscope in Iron Skin Case.	ca 1765
	✓ 5045 ✓	Adjustable Compound microscope Cuff Model	ca 1775
	✓ 5046 ✓	Early microscope (of Iron) Monocular. Later Date.	
	✓ 5047 ✓	Microscope of Culpepper Sealit Iron, altered about 1744 by addition of "Cuff" Pillar and Stage. Mounted in box on Iron Stand	altered 1744
	✓ 5048 ✓	Large Compound microscope	
	✓ 5049 ✓	Microscope of Culpepper Sealit Iron (Sample)	altered 1744
	✓ 5050 ✓	Compound microscope. With rack & Compound eye lens.	before 1767
	✓ 5051 ✓	Compound microscope. With compound eye lens	before 1767
	✓ 5052 ✓	Compound microscope. With rack & Compound eye lens.	"
	✓ 5053 ✓	Compound microscope. Single eye lens & sliding cap.	1760-1770
	✓ 5054 ✓	Compound microscope. With compound eye lens.	before 1767
	✓ 5055 ✓	Compound " with single eye lens & rack adjustment.	"
	✓ 5056 ✓	Compound " on Wooden Stand - Single eye lens	"
	✓ 5057 ✓	" " Sample	"
	✓ 5058 ✓	" " With sliding cap	"
	✓ 5059 ✓	" " with compound eye lens	"

R 220

1749

R 253

1749

No illustration in Q. Adams  
entry on microscope 1787

Obtained from.

Cost or Value.

Where Placed.

Remarks.

Bin 5. S. 1.

~~Case 124~~

Haker.

Ellist, High Holborn

Ellist, High Holborn

MIC 17. N. Ex.

MIC 27. N. Ex.

Carpenter &amp; Bentley

Bin 11. S. 3.

Carpenter &amp; Bentley

Bin 9. S. 5

Pond &amp; Lealand, London

Bin 4. S. 1.

Bin 10. S. 1.

Gordon &amp; Co. London

MIC 22. N. Ex.

Bate. London

Bin 11. S. 3.

Bin 2. S. 4. 2nd floor store

Adams 60 Fleet Street.

Bin 2. S. 3.

Bate London

Bin 4. S. 2. 2nd floor store

Brooks London

Bin 2. S. 3.

W. L. Jones London

MIC 22. N. Ex.

BIN V. S. 4. 3rd floor store

Benjamin Martin

Bin 2 S. 3. 2nd floor store

Misc. Rs. Room W.B.

Bin 2. Shelf 1. line

"

Bin 9 S. 3. 2nd floor store

probably Pritchard

Bin 2. S. 1.

MIC 12. N. Ex.

G. West. 5. Currier St. Chancery Lane.

- do -

MIC EX. See 10.

T Harris &amp; Son, British Mus.

MIC 17. N. Ex. Parkinham.

MIC 21. N. Ex. do

MIC 20. N. Ex. do

MIC 17. N. Ex. do

MIC 17. N. Ex. do

MIC 17. N. Ex. do

Bulby Bristol

(Microscope apparently missing)



Date.

No.

Description of Article.

Libraco Series No. 19 Museum Accessions.

	✓ 5060 ✓	The Muenberg Thermoscope	Late XVIII cent.
	✓ 5061 ✓	" " " " <i>lent by Dr. M</i>	XVIII cen
	✓ 5062 ✓	" " " " <i>Sample</i>	"
	✓ 5063 ✓	" " " " "	"
	✓ 5064 ✓	" " " " <i>Sample</i>	"
	✓ 5065 ✓	" " " " "	"
R $\frac{61}{1949}$	✓ 5066 ✓	" " Small Compact thermoscope	"
	✓ 5067 ✓	" " " " "	"
	✓ 5068 ✓	Compact thermoscope. Adaptation of Culpepper & Scarlett	
	✓ 5069 ✓	Culpepper & Scarlett Compact thermoscope. <i>Garden</i> <i>Box</i> <i>Side</i> <i>Green</i>	ca 1750
27. 9. 16	✓ 5070 ✓	" " " " " <i>Shapely</i>	ca 1740
R $\frac{258}{1949}$	✓ 5071 ✓	" " " " " "	"
R $\frac{28}{1949}$	✓ 5072 ✓	" " " " " "	ca 1730.
		<i>Sample early sample Culpepper on water</i>	
	✓ 5073 ✓	Culpepper & Scarlett Compact Thermoscope.	ca 1740
R $\frac{30}{1949}$	✓ 5074 ✓	" " " " <i>Imperfect</i>	ca 1735
	✓ 5075 ✓	Box containing the Watch Maker's Refractor Glass	Early XIX cent
	✓ 5076 ✓	Hand Thermoscope in Wood barrel-shaped	"
	✓ 5077 ✓	" " " " "	"
R $\frac{238}{1949}$	✓ 5078 ✓	Dr. Gardiner's Bedside thermoscope	"
	✓ 5079 ✓	Small Hand Thermoscope	Early or Mid XIX
	✓ 5080 ✓	" " " " "	"
	✓ 5081 ✓	" " " " "	"
	✓ 5082 ✓	Small Hand Flared Thermoscope	Late XVIII & Early XIX cent
	✓ 5083 ✓	" " " " "	"
	✓ 5084 ✓	" " " " "	"
	✓ 5085 ✓	" " " " "	"
	✓ 5086 ✓	" " " " "	"
	✓ 5087 ✓	" " " " "	"
	✓ 5088 ✓	" " " " "	"
	✓ 5089 ✓	" " " " "	"
	✓ 5090 ✓	" " " " "	"
	✓ 5091 ✓	" " " " "	"
	✓ 5092 ✓	" " " " "	"

Obtained from.	Cost or Value.	Where Placed.	Remarks.
		Mic 3 N. Ex. Buckingham 17/11/48 <del>Case 125</del>	Necker.
Lent by W. Johnson Horne M.D.		Bin 1. S. 2.	Lent by W. Johnson Horne M.D.
		Mic 1. N. Ex. Buckingham 17/11/48.	base on the floor third floor.
		Mic 3 N. Ex. — do —	do
Lent by W. Johnson Horne M.D.		"	Lent by W. Johnson Horne M.D.
		Mic 1 N. Ex. Buckingham 17/11/48	
		"	
Lent by W. Johnson Horne M.D.		"	Lent by W. Johnson Horne M.D.
		Miss. R. S. Room W. B.	Probably another make.
		Miss. R. S. Room.	
		Mic 5. N. Ex. Buckingham 17.11.48.	
		Mic 3x.	
		"	
		"	Culpepper on make
		Mic 5. N. Ex. Buckingham 17.11.48	
		"	Probably J. Adams.
		Bin 15. S. 7.	
		Bin 15 S. 3	6 1/2" long.
		Bin 15. S. 3	2 3/4" high Barrel 2 1/4" long x 2" diam.
		Bin 15. S. 3	6" long Barrel. 2 1/4" diam. 1 1/4" long x 1 3/4" diam.
		Mic 6x Ser 11	
		Mic 26. N. Ex	
		— do —	
		Bin 15 S. 3.	
		Bin 15 S. 3.	
		"	
		Mic 26. N. Ex	
		— do —	
		Bin 15. S. 3.	
		Mic 26. N. Ex	
		— do —	
		— do —	
		— do —	
		Mic 26. N. Ex	
		— do —	



27. 9. 16	R 111 1949.	✓ 5093. ✓	Ullis Aquatic Simple Microscope. Int. Skin Case	1752
		✓ 5094 ✓	Jones Improved Botanical & Mineral Pocket Microscope in Case	hfr 1793
		✓ 5095 ✓	Whitney Botanical Microscope in Ivory & Metal	Late XVIII cent
		✓ 5096 ✓	Part of Simple Botanical & Mineral Microscope in Case	
		✓ 5097 ✓	Simple Botanical & Mineral Pocket Microscope	1798
		✓ 5098 ✓	Compass Microscope After Liebakukhi style	Late XVIII cent
	R 45 1949.	✓ 5099 ✓	Liebakukhi Simple Microscope 2 opaque objects	" "
		✓ 5100 ✓	Wilson Pew Band. Microscope. Int. skin case.	ca 1750
	R 47 1949.	✓ 5101 ✓	Liebakukhi Simple Microscope, for opaque objects	Early XVIII cent
		✓ 5102 ✓	" " " 2 opaque objects	Late XVIII & early XIX
		✓ 5103 ✓	" " " <del>revolving wheel for 6 objects</del>	" "
		✓ 5104 ✓	Wilson Pew Band Microscope Int. skin case	ca 1750
		✓ 5105 ✓	" " " " " "	Late XVIII cent.
	R 5 1949	✓ 5106 ✓	" " " " " "	1746.
	R 1 1949.	✓ 5107. ✓	Leuwenhoek's Microscope Model	1673
		✓ 5108. ✓	Vitruvian Pulcrum or Tombeau des Petits Amoureux Alabaster	XVIII cent
		✓ 5109. ✓	" " " " " "	"
	R 40 1949.	✓ 5110 ✓	Small Hand Microscope in Ivory and Metal.	"
		✓ 5111 ✓	Small Hand Microscope in Ivory	"
	R 39 1949	✓ 5112 ✓	" " " " " "	"
		✓ 5113 ✓	" " " " " "	"
		✓ 5114. ✓	Ivory Pocket Microscope	Early " "
		✓ 5115.	Part of Stand with Case.	
Oct 2nd 1916		✓ 5116	Hydrometer and Test Glass in Wooden Case.	middle XIX cent.
		✓ 5117.	Brown Hydrometer in Case with adjusting weights No 4310.	XIX "
		✓ 5118	" " " " " "	" "
		✓ 5119	Brown Linn Spirit Hydrometer. No 10337.	"
		✓ 5120 ✓	Pocket Hydrometer in Leather Case.	✓
		✓ 5121	Hydrometer in Metal Case	
		✓ 5122	Hydrostatic Ballo for Spirits in Wooden Case	
		✓ 5123	Metal Hydrometer in Case. No 1788	
		✓ 5124	Hydrostatic Ballo in Case.	

Obtained from.	Cost or Value.	Where Placed.	Remarks.
		Section 8. Microscope box. Case 125	Haber Dollard.
		Bin 15. S. 5'	
Lent by W. Johnson House N.D.		MIC 26. N.E.X.	Lent by W. Johnson House N.D.
		MIC 26. N.E.X.	
		Bin. 15. S. 5'. Case 126	
		Section 6. Microscope box	
		" 8 " "	In leather case lined chamois.
		Bin 15. S. 6.	
		Section 8. Microscope box.	
		Bin 15. S. 3.	
		Bin 15. S. 3.	
		MER " W.B. Microscope viewing	
		Bin 15. S. 6.	
		Section 6. Microscope box.	
		Section 6. Microscope box.	
		Bin 15. S. 3	
		Bin 15 S. 3.	
		Section 8. Microscope box	
		"	
		Section 7. Microscope box	
		Bin 15 S. 3	
		"	Case only, lens & pin viewing
		47/VII/53	
		Case III	Length 22 cm
		"	15.8
		"	16.8
		Case II	16.5
2 6.		"	diam 3.5. L.
		"	23.2
15 0		"	Baldy, Bombay, Kitchener
		"	2/cm Vincent, Gray Reiter 33.



Oct 3. 1916.	✓ 5126.	Aerometer for Symp.	
	✓ 5126	" Liquids Heavy than water.	
	✓ 5127	" Determining strength of Ether.	Broken
	✓ 5128.	" " " " Acids	
	✓ 5129	Alcometer of Gay Lussac for Spirits	
	✓ 5130	Alcometer for determining strength of Ether, Spirits	
	✓ 5131	Brass Hydrometer with adjustable weights	
	R 2064 R 1936 ✓ 5132	Hygroscope of German Make.	
	✓ 5133. ✓	Nequet Balance.	
	✓ 5134	Instrument for measuring density of 100 per cent of any given substance.	
Oct 4 1916	✓ 5135 ✓	Two Chemical Thermometers (one straight one curved) in case, specially graduated for medical use. Printed instructions in lid of case	
	R 2205 R 1936 ✓ 5136	Small chemical thermometer (mercury bulb broken off) kept to screw into metal like case	
	R 2044 R 1936 ✓ 5137 ✓	Early form of chemical resistant thermometer. Surface index glass. Instructions case with scale has to be reading. Pat. 2182.	XVIII cent
	R 2206 R 1936 ✓ 5138 ✓	Small chemical thermometer, red screw into metal case.	
	R 2207 R 1936 ✓ 5139 ✓	" " " " " " " "	
	R 2058 R 1936 ✓ 5140	Metal Hydrometer with <sup>various</sup> adjustable parts	
	✓ 5141	Glass Jar (Probably belonging to Air Pump)	
	✓ 5142	Hydraulic Press. Probably	
	✓ 5143	Brass & wooden Air pump.	
	✓ 5144	" " " " with Glass Jar.	
	✓ 5145	" " " " " " " "	
Oct 5 1916. R 2055 R 2079 R 1936 ✓ 5146. ✓	✓ 5146.	Partial Thermometer Holder. Represents the figure of a Dominican naked in C & R scales.	rested in middle XIX cent
	✓ 5147.	French Syphon Barometer	Early XIX cent.
	✓ 5148.	Dial Barometer with Thermometer annexed.	18th.
	R 2059 R 1936 ✓ 5149 ✓	Thermostated alcohol Fahrenheit's Thermometer	XIX cent
	✓ 5150	Marine & Mountain Barometer (Torricelli) with thermometer annexed. Fahrenheit's scale	"
	R 2074 R 1936 ✓ 5151	Instrument for measuring distances along a road	
	R 2054 R 1936 ✓ 5152 ✓	Chemical Thermometer. Fahrenheit's scale.	XIX cent.
	R 2056 R 1936 ✓ 5153 ✓	Maxima & minima self-registering thermometer.	"



Obtained from.	Cost or Value.	Where Placed.	Remarks.
		Case 112.	Length 12.6
		"	22.5
		"	25
		"	21.2
		"	25
		"	14.4
		"	15.4
			Dim 1.5 H 4.4
		Line 72-10-64	
			Length of beam 20. Height 13.4
			St 27.5
			Case 34.5
			11 cm. Case 13.3
			10 cm
			10.5 cm
			J. H. Stewart. 406 Street
			T. R. Bingham, County St. John
			G. C. Dwyer 3 New Br. St.
			Harvey Park
			Walter Bishopgate Lane
			L. Agosta. Falmouth.



Oct 5 <sup>th</sup> 1914	R 2070 1936	5154	Naive or Mountain Barometer.	
"		5155. ✓	Japanese Clock	Late XVIII cent.
"	R 2078 1936	5156	Double Barometer with long range and alcohol thermometer annexed.	Early XIX cent.
"	R 2052 1936	5157.	Glass Hanging Barometer.	
"	R 2052 1936	5158		
"	R 2057 1936	5159.	Torricelli Barometer by I. Sordani. India	middle XIX cent.
"		5160	Brass graphometer by H. G. W. Amsterdam	XVIII cent.
"		5161	Brass graphometer by Biswanga, in oak case	
"			on which is inscribed C.H. 1707.	
"	R 2076 1936	5162	Torricelli Barometer with thermometer attached	
"		5163.	French (hand made) Torricelli barometer, & thermometer	
"	R 2077 1936		attached	about 1800
"		5164	Mechanical orrery showing movements & phases of	
"			Solar system with clockwork.	
"		5165.	Pocket magnetic sun-dial in wooden case	
"		5166	Pocket magnetic sun-dial	
"	R 2065 1936	5167	Pocket compensated barometer in leather case	
Oct-6 <sup>th</sup>		5168	Iron box sextant with ivory scale.	1791
"		5169	Perpetual calendar in frame.	
"		5170	Orrery. Lucidas plate engraved with orbits and years, signs of the	
"			zodiac, & showing movements of Solar system, lunar phases	XVII cent.
"		5171	Part of orrery. The seven planets and their moons.	
"		5172	Naive Instruction Electric Machine.	
"		5173.	Insulating Bench.	
"		5174 ✓	Instruction Electric Machine	
"		5175 ✓	Three Exhaling Metal Arcs.	✓
"		5176 ✓	Glass insulating rod on wood base. Part of simple pendulum electrometer.	✓
"		5177 ✓	Static needle on stand. Ht. 12 cm.	✓
"		5178 ✓	Miscellaneous small parts of instruments used for static electricity	✓
"		5179 ✓	"	✓
"		5180 ✓	"	✓

Obtained from.

Cost or Value.

Where Placed.

Remarks.

6a

Cux Report.

~~SCI 1/53~~ SCI 2/59

Donsela Lator.

~~SCI 1/53~~ MER  
~~SCI 1/53~~ MER

I Somalno. Lond.

Kufuslandum

Bismarck. Prag.

Nathanya. Other Lator.

~~SCI 1/53~~ SCI 2/59→ ~~SCI 1/53~~ MER~~SCI 1/53~~~~SCI 1/53~~ MERherby Richard Lator No 150 near Eve  
cabin Dock Baffly Lator for J. WilsonRibe collection.  
Ribe collator

Centubing

y 6

John Hamford Bristol

Galvani Coll.

52.5 H. 45 L

Galvani Collator

Galvani Coll.

PER REL. 1/57 (1) 2 on Oct. 1975

- do - 34 cm

- do -

- do -

/electrophorus.  
14.5. of glass wood handle for

- do -

Nontabes. 3 cm sq. #2 H.

- do -

Nontabes diam 2.5 cm #3.5.

Galvani Collection.

" "

" "

" "



Date.	No.	Description of Article.	
bet 6 <sup>th</sup> 1916.	✓ 5181 ✓	Minuteman's small parts of various static electrical instruments	✓
	✓ 5182 ✓	Right angled double cross strip (broken at angle)	✓
	✓ 5183 ?	" " " " " (Hook / <sup>Regulator</sup> Electroscope)	✓
	✓ 5184 ✓	" " " " " (Static needle)	✓
	✓ 5185 ✓	" " " " " "	✓
	✓ 5186 ?	" " " " " (Hook / <sup>Regulator</sup> Electroscope)	✓
	✓ 5187 ?	" " " " " "	✓
	✓ 5188 ✓	Green glass rods brass caps either end with suspension rings	✓
R 115 1920.	✓ 5189 ✓	Exciting & discharging etc, pointed ends.	✓
	✓ 5190 ✓	Small Leyden jar.	✓
	✓ 5191 ✓	Leyden jar.	✓
	✓ 5192 ✓	Instrument for <sup>measuring</sup> determining power square	✓
	✓ 5193 ✓	Large Leyden jar	✓
	✓ 5194 ✓	Jelly glass jar.	✓
	✓ 5195 ✓	Double jar. (communicating? by brass top)	✓
R 2570 1936	✓ 5196	Homoglass.	✓
	✓ 5197 ✓	Bell shaped jar.	✓
	✓ 5198 ✓	Plate Electric Machine with single disc <sup>the glass disc broken in</sup> and shield the terminals / the any one disc.	✓
	✓ 5199 ✓	Part of Electrical Instrument (Machine)	✓
	✓ 5200 ✓	Spark measure	✓
R 116 1950	✓ 5201 ✓	Insulated Glass Rod.	✓
	✓ 5202 ✓	Glass cylindrical Rod. Tube removed at each Rod	✓
	✓ 5203 ✓	" " "	✓
	✓ 5204 ✓	Static Needle (Two)	✓
	✓ 5205 ✓	Electrophorus	✓
	✓ 5206 ✓	Apparatus for studying the Resistance of the Air.	✓
	✓ 5207 ✓	Electrophorus	✓
	✓ 5208 ✓	"	✓
	✓ 5209 ✓	"	✓
	✓ 5210 ✓	retal Exacting Area. w Discharges	✓
	✓ 5211	Leyden Cylinder	✓
	✓ 5212 ✓	Lightning Horse.	✓
R 117 1950.	✓ 5213 ✓	Insulating stands for experiments on frogs.	✓

Obtained from.

Cost or Value.

Where Placed.

Remarks.

7A

Galvani Collected

PER. REL. 1/57 (Horden gun carriage) 5.5 cm bar.

— do — 15.

26.5.

PER. REL. 1/57 20.5.

— do — 14.5.

— do — 38.

14.5.

PER. REL. 1/57 12.

27.9.

33.5.

PER. REL. 1/57

55 x 34.

46 cm

Galvani Coll

~~Galvani Coll I~~ 37.5 cm.

PER. REL. 1/57 44.5 cm

Galvani Coll.

11. cm

24 cm.

replaced by new plate, Paris Ex.

Galvani Coll.

~~Galvani Coll~~ <sup>6 cm Ex.</sup> ~~Colony Rd.~~ 19 Feb 57 Negs { 157  
17446

PER. REL. 1/57

— do —

Galvani Coll.

37.

Galvani Coll.

~~Galvani Coll I~~ 45.5 cm

31 cm.

PER. REL. 1/57 9.7 cm. each.

Diam 12 cm.

Diam 15 cm

PER. REL. 1/57 Diam 15 cm.

Diam 12 cm.

70 cm.

28.5.



Oct 9 <sup>th</sup> 1916.	✓ 5214 ✓	Large plastic medalion of Luigi Galvani.	✓
	✓ 5215.	Other glass case containing Silverhead mounted Ministero di Agricoltura Industria e Commercio. Glass female curved figure seated. Locusts - has with sailing ship on it.	✓
R $\frac{119}{1950}$	✓ 5217 ✓	Insulating Stand for Experimenting on Frogs.	✓
	✓ 5216. ✓	Pollace Pistol in Brass.	
	✓ 5218	Two spherical glass vessels attached by brass communicating tube and Tap.	
	✓ 5219 ✓	Glass vessels for physical experiments	✓
	✓ 5220 ✓	" " " "	✓
R $\frac{119}{1950}$	✓ 5221 ✓	Pollace Cell.	✓
R $\frac{119}{1950}$	✓ 5222 ✓	Insulating Stand for Experimenting on Frogs (twisted glass stem)	✓
	✓ 5223 ✓	Glass vessel. open both ends	✓
	✓ 5224 ✓	Glass Alembic	✓
	✓ 5225 ✓	Small Electric Machine.	✓
	✓ 5226	Glass Alembic. Side glass vessel open both ends	✓
	✓ 5227. ✓	Pollace Brass Pistol	✓
	✓ 5228 ✓	Hydrogen Generator in Glass & Metal	✓
	✓ 5229 ✓	Wooden Reflector Mounted on Insulated Glass Stem	✓
	✓ 5230 ✓	Wooden Stand (part of instrument)	✓
	✓ 5231 ✓	Spark Measurer	✓
	✓ 5232	Glass Apparatus for Physics Experiments.	
	✓ 5233 ✓	(Pollace Electrostatic Condenser) Prime conductor for Electric Machine	✓
	✓ 5234	Glass Alembic	
	✓ 5235. ✓	Glass Bell	✓
	✓ 5236 ✓	Glass Alembic	
	✓ 5237	Thin glass vessel open base. Closed at top with brass cap - with aperture in cap.	
	✓ 5238. ✓	Small glass vessel - narrowing into brass band at top. Open in bottom.	✓
	✓ 5239	Large Glass Vessel 	
	✓ 5240	Dr. Emil Stohrer's Battery 1843-1883 Dresden	
	✓ 5241	Battery / Five Leclanche cells in wood case.	
	✓ 5242	Battery in mahogany case. middle xix cent.	✓
	✓ 5243	Battery with three Great & Leclanche cells.	

Obtained from.

Cost or Value.

Where Placed.

Remarks.

Gibson Collection

Poleyn Rd 18 Feb 54

Case III

diameter 56

70 PER. REL. - 1/57 July 1962

~~Cat cabinet R.R.~~

1

110.

PER. REL. 1/57 45 cm

49 cm

Galvani boll. I. 38.5 cm 37 cm.

— do — 40 cm.

38.5 cm. 34 cm.

36.5 cm.

Galvani boll I 45 cm.

— do — 22. Spout 17.5

PER. REL. 2/57

48 cm.

PER REL 1/57 12.7.

PER. REL. 1/57 24 cm.

— do — Diam 12.5. Height 20.5.

— do — 30.40 cm.

— do — 42 cm.

30

N. 20016

7. EL. Thin box 36 cm H. 10 cm long

26. Spout. 36.

PER. REL. 1/57 35.5.

Galvani boll I. 25.5.

47 cm.

PER. REL. 1/57 18 cm.

87 cm.

John Vasey Rm. London

S











Obtained from.	Cost or Value.	Where Placed.	Remarks.
----------------	----------------	---------------	----------

Case III.

109

Sav. Inst. 11/50

By Major & Kelly. 59 9th Pk. St.

64-5. Medical Battery Co. 52 (Infantry)

66-5. Medical Battery Co. 52 Oxford St.  
Dr. Robert H. Haffner, D.D.M., M.D.

22 Cu.

2/ C<sub>4</sub>H<sub>10</sub>

L. 49 cm. & 48 cm. Width 32 cm.

~~255140~~ Paloumcher

h. 354 40 in? Pulvermacher  
W 1.7 in }

W 1.7 am 5

ELTHER 8/56

L. Mathieu. Paris

27.3.

24cm, 26cm, 24cm, 23cm, 22cm

EL-THER EX. Japan 2<sup>nd</sup> 6

 ~~$E \hookrightarrow T/H \in R$~~ 

EL THER EX 120256

LEATHER 4/22 19cm

33.5

18 cm

FL-THER EX Jan 56

~~LEATHER 1/52 2/52~~

26.5

24.7. Vallée de la Palme R.

Nov. 2015

atya ... the first winter balls and brass instruments

Glass jar probably an electroscope - imperfect

keyden phial club shaped

In condenser with new head in wood in place of knob

key Jan Jan with fine foil around valve.

Sept 21 Jan with fine coat mals & brass discharger

$$R \frac{2572}{1936}$$

2573  
R ~~541~~ 63

✓ 5269.

✓ 5270

✓ 5271

✓ 5272

✓ 5273



Date	No	Description of Article
Oct 11 <sup>th</sup> 1916	5274	Electric Machine <span style="float: right;">N. 20017</span>
	5275	Electric generator in metal mounted on a marble base
	5276	Insulating stand Glass rod on wooden base
	5277	Large Naimies <del>Inductive</del> Electric Machine (Medical)
	5278	Discharging rod
	5279	Discharging rod
	5280	Insulating stand Glass rod on wooden base
R. 2574 1936	5281	Small Gold Leaf Electroscope
	5282	Naimies Inductive Electric Machine, Incomplete,
	5283	Bronze statue
	5284	Metal cylinder part of Electric Machine
	5285	Metal cylinder same size as 5284
	5286	Insulating wooden stand, part of some machine <sup>Glass Legs</sup> 5284
	5287	Small Naimies inductive electric machine. Incomplete <sup>mid.</sup> XIXc.
	5288	Henley's quadrant electrometer. <sup>electric machines</sup> <sup>expanding</sup>
12 <sup>th</sup> 1916	5289	3 wooden plugs inserted in the wounds of to prevent blood
9 4902	5290	Stone taken from the Bladder of a child. Oval. months
34894	5291	" " " " " " Round
	5292	Wooden & brass Bandage Winder. Early XVIII. Cent.
	5293	Bone Bandage Carrier (for nurses) for attachment to the Gynole <sup>XVII.C.</sup>
	5294	Postcard drawn & coloured by J.D.P.
	5295	" " " " " "
	5296	First Field dressing (Pocket First Aid) Used by British Army in 1914. <sup>War</sup>
	5297	First Antiseptic Wound Pad. Adapted from the Artificial Sponge. <sup>1883</sup>
	5298	Captured <sup>Bandage</sup> Badge? Carried through the Crimean War
	5299	Terra Sigillata. Silesia. White Conical piece.
	5300	" " Malta. Flat Round white tablet. Maltese Cross
	5301	" " " " Spherical Red piece Maltese Cross.
	5302	" " " " 5 spherical " " " "
	5303	" " " " " " "white" " "
see list file spec.	5304	" " " " " " red " " "
	5305	" " " " Spherical piece Buff coloured
	5306	Terra. Sigillata (2 red, 1 white) Maltese Cross



Obtained from

cost or Value

Where Placed

Remarks

Case III

" 109

Surg Inst. 11/54

" 64.5

"

" 66.5

" 22 cm

" 21 cm

" L. 49 cm + 48 cm <sup>3.2 cm</sup> width

"

" L 35 + 40 cm }  
W 1.7 cm }

EL Ther. 8/56

"

L. Mathieu Paris

"

27.3

"

24 cm, 26 cm, 24 cm, 23 cm  
22.5

EL Ther Ex Jan 56

" " " 19 cm

"

13.5

"

18 cm

"

21 cm

"

26.5

"

27.7 Walters & Co  
Palace

"

"

"

"

"

31 cm

"

29.5 cm

"

24 cm

"

13.5" app.

"

29 cm

"

21.5 cm.

"

"



Date	No	Description of Article
25-9-16	5001	Dr Smees Optometer in Ivory & Metal Early XIX Cent.
	5002	Circular Sight Tester Middle XIX Cent
	5003	Metal Optometer " " "
	5004	Marine Telescope Made by J. Cetti & Co London " " "
	5005	Spy Glass In tortoiseshell & ivory <sup>day &amp; night</sup> case Late XVII " "
	5006	Early Kaleidoscope
	5007	Brass Microtome after Oschatz Early XIX
	5008	Simple Brass Microtome XIX
	5009	Early Compound Dissecting Microscope ca 1840
	5010	Simple & Compound Dissecting Microscope Early XIX After G Style
	5011	Simple Dissecting Microscope After G Style Early XIX cent.
R 57 949	5012	Solar Microscope & Case
	5013	Simple Microscope & Case (incomplete) Early XIX
	5014	Simple Microscope " " "
	5015	Early form of Solar Microscope fitted with Wilson's Simple Microscope ca. 1755
	5016	Solar Microscope fitted with Wilson's Simple 1770
	5017	Solar Microscope The Wilson Simple <sup>microscope</sup> microscope fittings missing Late XVIII.
	5020	Improved Lucernal Microscope
	5018	Old Solar Microscope & Case, with 'Cuff' Stage
	5019	Solar Microscope & Case fitted with Wilson's Simple Microscope (Projection microscope) ca 1750
	5021	Compound Pocket Microscope ca. 1835
	5022	" " " " " "
	5023	Dollond's Portable Compound Microscope ca. 1836-1840
	5024	Compound Portable Microscope ca 1840
	5025	" " " " " ca 1830-1840
	5026	Goulds Portable Pocket Microscope ca 1828
	5027	" " " " " " "
	5028	Part of a Telescope



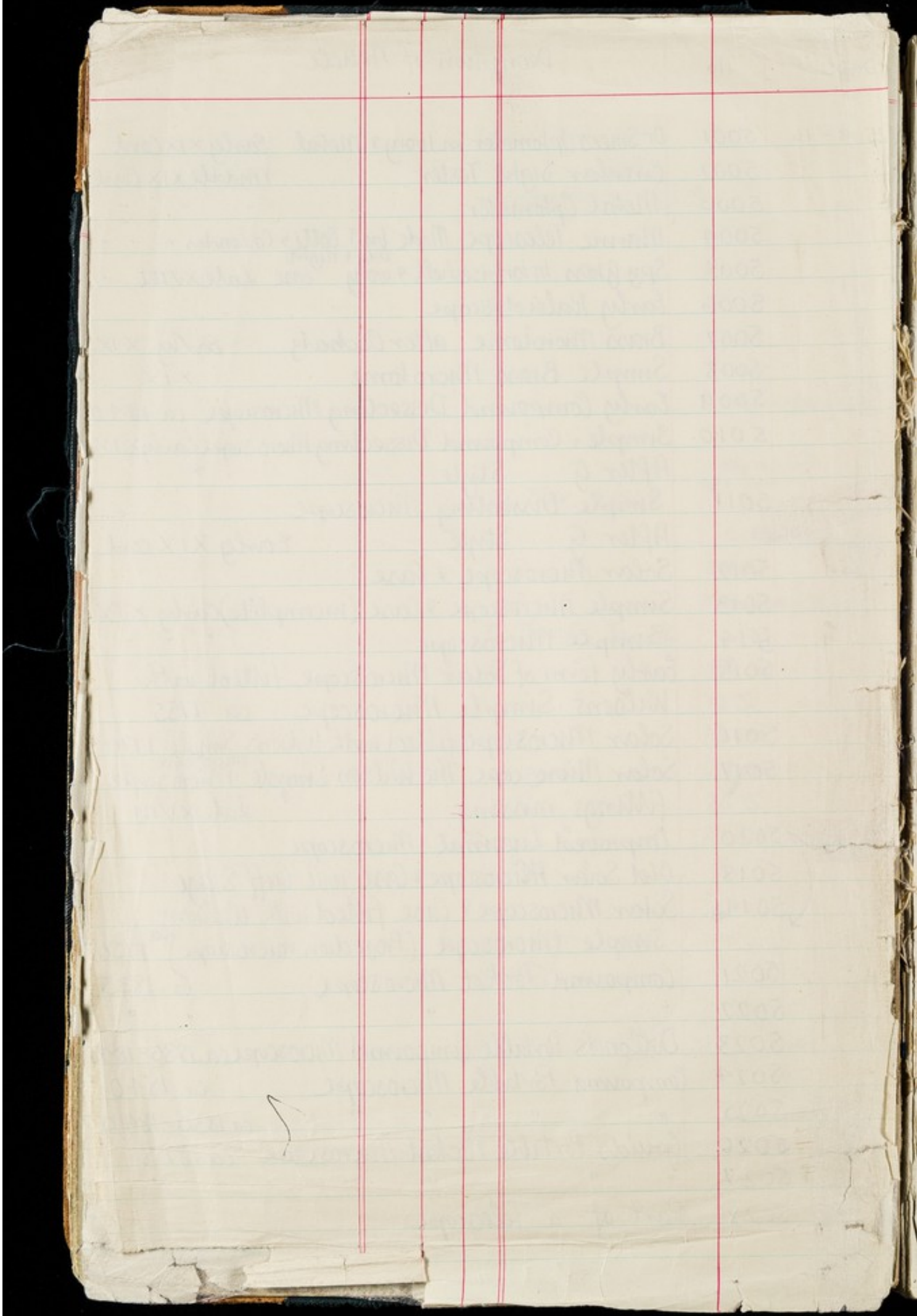

Obtained from.

Cost or Value.

Where Placed.

Remarks.

~~EL THER 1/52~~~~EL 104~~ EL-THER EX JAN 1956

Drawer 11 bare 16 L. Gallery

EL. 1/57

H 43 cm? 100 lbs Co London.

4.52 m.

37 cm

26.5

31.5

24 x 29.5

Horn &amp; Thornthwaite Newgate St Lond.

66 cm

36.5

35.5

Base 13 = 9" Drawer

20.5 x 35

EL. 1/57

24H x 29.5L

16.8

Case.

from Greenland.

Case 133

5 x 3.5

3 x 3

Case 243.

29.5 cm

" 3.8.

" 3.4

Burrays &amp; Wolcome.

WS 1/65

Phon 1/52

H 3.5

Base 2.1

Diam 4cm

Wd .7

Diam 2.6

Diam 1.6

" " "

" " "

Diam 2.5 Diam 3.5

Diam - - -

Presented by D. J. Archer

Gift presented by Prof C. Hartwich

R 104  
B R 105/1437  
C R 106/1437



Date.  
1916

No.

Description of Article.

Librao Series No. 19 Museum Accessions.

- Oct 17<sup>th</sup> ✓ 5307. Terra Sigillata Ghedmit Red piece Malta.
- ✓ 5308. " " Road white piece.
- ✓ 5309. " " 5 Road white piece Malta Cross
- ✓ 5310. ✓ Pharmacy Contain in Terra Sigillata. XVII century  
(containing round piece)
- ✓ 5311. ✓ A piece of Crude Lemnian Earth as excavated
- ✓ 5312. ✓ Seal of Stangney the Terra Sigillata Hierosolymitane  
from Palestine. Being Inscription
- ✓ 5313. ✓ Terra Sigillata Lemnia. As sold & used in Turkey  
at the present time 3 pieces white
- ✓ 5314. ✓ Dito - Dito " "
- ✓ 5315. ✓ Terra Sigillata. from a manuscript of the XV century
- ✓ 5316. ✓ 4 seals for Terra Sigillata Malta.
- ✓ 5317. ✓ 45 seals for Terra Sigillata Hierosolymitane Palestine
- ✓ 5318. ✓ 4 " " " Malta
- ✓ 5319. ✓ " " " " Laubach XVI century.
- ✓ 5320. ✓ " " " " Bohemia.
- ✓ 5321. ✓ Oblong hard tablet of Terra Sigillata marked oriental character. <sup>white</sup>
- ✓ 5322. ✓ Round " " " " " <sup>white</sup>
- ✓ 5323. ✓ Square " " " " " Oriental white XVI century
- ✓ 5324. ✓ Round " " " " " Head on side <sup>white</sup> Camel the other  
XVI century.
- ✓ 5325. ✓ 6 (coloured drawing of) Ancient Greek seals used  
in Stangney Terra Sigillata Lemnia A.D. 200.
- ✓ 5326. ✓ Terra Sigillata Lemnia. Turkish XVIII century. Light Red
- ✓ 5327. ✓ " " " " " Light Red
- ✓ 5328. ✓ 5 (coloured drawing of) seals of Terra Sigillata Lemnia XVIII cent.
- ✓ 5329. ✓ Cast of Terra Sigillata Stamps with the bells & crossed keys. yellow.
- ✓ 5330. ✓ Terra Sigillata (Cast) Red. Goldbug.
- ✓ 5331. ✓ " " " " " White Silesia
- ✓ 5332. ✓ " " " " " Red.
- ✓ 5333. ✓ " " " " " Hongan
- ✓ 5334. ✓ 10 (coloured drawing of) seals of Terra Sigillata Strigomensis Silesia
- ✓ 5335. ✓ 12 (coloured drawing of) seals for " " Turkey
- ✓ 5336. ✓ Terra Sigillata Lemnia. As sold & used in Turkey at the present  
time. White. (4 pieces)

Obtained from.

Cost or Value.

Where Placed.

Remarks.

Phar 4/5-2

~~Case 139~~

do

Diam 2.6 H 1.8

do

Diam 2.1 H .8

do

Diameters ca 1.6 . 1.7

do

H 14.3 Base 8.3 Top 7.5

do

Diam 6 cm.

do

do

do

do

do

do

do

do

~~Case 140~~

do

do

2.2 x 1.7.

do

2.2 diam.

do

2 cm sq.

do

" diam.

do

~~2.6~~

do

Presented by Pharms. Soc. Great Britain.

do

diam 2.5 H 1.85

do

2.3 1.3

do

do

2.6 diam

do

2.6 diam. 1

do

Diam 2.5 H 1.05

do

Diam 2.

do

Diam 2. H 1.5

do

do

do

do

Presented by Prof. C. Hartnack.

" " " " " "

" " " " " "



Date.	No.	Description of Article.
Libraeo Series No. 19 Museum Accessions.		
Oct 17 <sup>th</sup> 1916	✓ 5337	Terna Sigillata Lemnii As sold and used in Turkey & the present time. <sup>white</sup>
	✓ 5338	6 colored drawings of Terna Sigillata Stygia
	✓ 5339	Terna Sigillata (2 round tablets) <sup>cast</sup> white - Stygia
	✓ 5340	" " 1 round cast - white - Stygia
	✓ 5341	" " 2 round tablets - cast, white - Stygia
	✓ 5342	" " " " " " Goldbug
	✓ 5343	" " " " " " " "
	✓ 5344	8 colored drawings of herbs of Terna Sigillata. Lignicensis. German
Oct 18 <sup>th</sup> 1916	✓ 5345	Terna Sigillata Cast. Red. <sup>leaf</sup> From altar corner room.
	✓ 5346	Terna Sigillata Lemnii (3) As sold and used in Turkey to-day white
	✓ 5347	" " " " " " " "
	✓ 5348	6 (colored drawings of) herbs of Terna Sigillata Italy.
	✓ 5349	Terna Sigillata Strigoniensis (4 white.) Silesia
	✓ 5350	" " " " 1 white "
	✓ 5351	" " " " Goldbug 1 white cast
	✓ 5352	5 colored drawings of herbs of Terna Sigillata Turkey.
	✓ 5353	Terna Sigillata (1 round white) cast. Turkey.
	✓ 5354	" " 1 red "
	✓ 5355	" " 1 white "
	✓ 5356	" " 1 red white. cast. From Stygia
Oct 19 <sup>th</sup> 1916	✓ 5356	Asarum Canadense. Ingredient of Trache of Andromeda
	✓ 5357	Jedoary Root " " " "
	✓ 5358	Prinos Perhullata " " " "
	✓ 5359	Puls. Castoreum " " " "
	✓ 5360	Chelone Glabra. " " " "
	✓ 5361	Epigea Repens " " " "
	✓ 5362	Opium " " " "
	✓ 5363	Styrax Calam. " " " "
	✓ 5364	Agaricus " " " "
	✓ 5365	Opopanax " " " "
	✓ 5366	Traxinus Americana " " " "
	✓ 5367	Terna Sigillata " " " "
	✓ 5368	Rose Leaves " " " "
	✓ 5369	Iridis Rad. " " " "

Obtained from.

Cost or Value.

Where Placed.

Remarks.

Phar 4/52

~~Case 140~~

do

Casts presented by Professor C. Hartwich

do

Diam 2.6.

Diam 2.4

H 1

H 1.8

do

Diam 2.5

H 1.7

do

Diam 2.4

2.6

H 1.4

1.1

do

Diam 1.9.

H 1.2

do

? locality

D. 2.25

H 1.9.

Phar 4/52

do

do

do

do

Diam 2.7

H 1.25

Presented by Professor C. Hartwich.

do

Diam 2.65

H 1.7

do

do

D 1.7

H 1.5

Presented by Professor C. Hartwich

do

H 1.9

do

D 2.5.

H 1.

do

D 3.2.

do

D 2.4

D 2.2

H 1

1

Case 141.



Oct 19 <sup>th</sup> 1916.	✓ 5370.	✓ Scitae Red. Ingredient of the Trade / Andromeda
	✓ 5371	✓ Saffron
	✓ 5372	✓ Aristolochia Red
	✓ 5373	✓ Carobolus
	✓ 5374	✓ Chalcidary
	✓ 5375	✓ Cutary
	✓ 5376	✓ Angelica Atropurpurea
	✓ 5377	✓ Cassia Bark
	✓ 5378	✓ Bitumen
	✓ 5379	✓ Gum Galbani
	✓ 5380	✓ Gum Myrrh.
	✓ 5381	✓ Gum Arabic
	✓ 5382	✓ Ypon.
	✓ 5383	✓ Ajuga Chamæpitys
	✓ 5384	✓ Cinnamon Bark
	✓ 5385	✓ Long Pepper
	✓ 5386	✓ Dictamn. Creteus
	✓ 5387	✓ Red. Lujib
	✓ 5388	✓ Red. Gentian.
	✓ 5389	✓ Piper Nig. (Whole)
	✓ 5390	✓ Scgaperum
	✓ 5391	✓ Horchound
	✓ 5392	✓ Cubebe Fructus
	✓ 5393	✓ Piper Alb.
	✓ 5394	✓ Liquorice Incis
	✓ 5395	✓ Herb. Pentaphylli
	✓ 5396	✓ Cardamon Less
	✓ 5397	✓ Sem. Kapii
	✓ 5398	✓ Celonit
	✓ 5399	✓ Nardostachy Delamansi
	✓ 5400	✓ Pdemorium Reptans
	✓ 5401	✓ Anisi Sem.
	✓ 5402	✓ Nativ. Ganader

Obtained from.

Cost or Value.

Where Placed.

Remarks.

Case 141

"

"

"

"

"

"

"

"

"

"

"

"

"

"

"

"

"

"

"

"

"

"

"

"

"

"

"

"

"

"

"

"





Obtained from.

Cost or Value.

Where Placed.

Remarks.

Case 141

Case 142

H 7 cu B 5.1 Top 5.3.

Phan 4/52 To M.E.R. 10-453

RHAB 4/52

10.3 x 7.3.

- do -

7.5 x 5.6.

7.5 x 5.6.

14.3 x 10.4

Phan 4/52

11.9 x 15.1

16.2 x 11.7

Part catalogue and  
Pension Book.

13 x 15.5

Phan 4/52

30.5 x 21.8.

Case 143.

"

1 cu.

"

one piece glass at angle for other, 16.5 x 14

Presented by J. F. Kiddle Esq. Reading, Piccadilly.

boxed and 41 W.R.  
Phan 2/52 Mar 59Presented by W. C. J. S. Thompson  
Hamilton Esq.

M/30/64

Presented by the Port of London Authority

Case 144.

H 8.5 cu.







Obtained from.

Cost or Value.

Where Placed.

Remarks.

Pres by Pat (had a label)

Case 144.

4 cm H

3.5 cm

9.5 x 13.

5.5 cm

16 cm.

11.5 cm.

10 cm

R54150.



ROYAL BOTANIC GARDENS,

KEW, SURREY.

~~All communication should be addressed to~~~~The Director,~~~~and the following authorities~~

The specimen is definitely not the fruit of the *Sorbus palm* (*Hyphaene thebaica*) and does not seem to be in any way connected with that palm.

There would appear to be little doubt that the small seeds present are those of the common fig *Ficus carica* (fig seeds are very variable). The specimen is probably some sort of fig cake or foodstuff in which mashed fig is largely used. Such cakes have been used in the Mediterranean region from the earliest times.

I knew the late Dr David Steyer and I feel sure that, with his wide botanical knowledge he would not have confused this specimen with a *Sorbus palm* fruit, which has a large single seed. Some mistake over the labelling must surely have taken place at some time. This raises the question as to whether the rest of the information on the label (c. 1500 B.C.) really refers to this specimen.

A fig is enclosed in case you wish to compare the seeds yourself.

J.N. Stowers.



16. 1916

Date.

No.

Description of Article.

Librero Series No. 19 Museum Accessions.

	✓ 5429.	Carro Specimen of Jalap Root. Bird setay (a set which has been added)
	✓ 5430.	" " " " Hunched up Monkey.
	✓ 5431	" " " " Resembling head of bird or tiger
	✓ 5432	" " " " Elephant
	✓ 5433	" " " " Dog's Head.
	✓ 5434	" " " " Shag with large Horns.
	✓ 5435	" " " " Animal flying.
	✓ 5436	
	✓ 5437.	
	✓ 5438	
	✓ 5439	
Oct 25 <sup>th</sup>	✓ 5440	
	✓ 5441	
	✓ 5442	
	✓ 5443	
	✓ 5444	
	✓ 5445	
	✓ 5446	
R 157/1906	✓ 5447	
R 156/1906	✓ 5448	
R 155/1906	✓ 5449	
	✓ 5450	
R 154/1906	✓ 5451	
	✓ 5452	
	✓ 5453	
	✓ 5454	
	✓ 5455	
	✓ 5456	
	✓ 5457	
	✓ 5458	Glass Tube containing Branches of goat or Sheep. Quack can for Hemorrhoids
	✓ 5459.	" " " " " " " "

Obtained from.

Cost or Value.

Where Placed.

Remarks.

Pres by Pat / had a luncheon

Case 144.

7 cm H

3.5 cm

9.5 x 13.

5.5 cm

16 cm.

11.5 cm.

10 cm

7 cm.

15 cm.

14.6

6.5 x 10.6.

18 cm.

29 cm

Case 145

up to 37

up to 37

up to 37

up to 37

Store 20/10/28

Case 146.

20/10/60

Main 6 cm

Presented by Dr. H. I. Keller, Livingston  
 Foster 2/11/07 Hb.  
 Riba collection

PERF 1/52

- do -



- 15460 Branches of Shup-pool. Greek produced them as removed harmonious  
15461 ✓ Brass Perfume Container Persia  
15462 Brass Distinct Pot  
R 888-1939 15463. ✓ Brass Fungus Persia  
15464 ✓ Pomander for Perfumes Bird with human head typical Banana  
15465 ✓ " " Bird typical  
15466 ✓ " " Bird with human head typical  
R 899-1939 15467 ✓ Camphor boxes used against infection (Hue) Norfolk  
15468 ✓ " " " (Red)  
15469 ✓ " " " (Grey)  
15470 ✓ Syriac Collyrium Vase  
15471 ✓ " " "  
15472 ✓ " " "  
15473 ✓ " " "  
15474 ✓ " " "  
15475 ✓ " " "  
15476 ✓ Perfume Amulets. Born to Ward of Darius Egypt XX century  
15477 ✓ " " "  
15478 ✓ " " "  
15479 Tuna. Gotta Goblet. head for burning perfumes and exorcism  
Held in  
15480 ✓ Ceremonial Bottle. used by the native in Sudan for coloring  
the eyelids.  
15481 ✓ Chinese Ivory Bottle for Collyrium  
15482 ✓ " " "  
15483 ✓ Squinax Saw-fogles in Wooden Case  
15484 ✓ Chinese Morphine Syringe  
Oct 26<sup>th</sup> 15485 ✓ A Pair Model of Foot and ankle of Chinese women and footware.  
The footware is pale blue and white satin. Long pale <sup>garter</sup> foot and with  
Hack - then band of embroidery then dark red petticoat  
15486 ✓ ~~Model of~~ Footwear of Chinese women. Green & off white color. A pair  
15487 ✓ " " " Dark Blue.  
15488 ✓ Model of Foot and leg of Chinese woman, with footware  
upon it. Shoe pink embroidered blue and green. Her name & given  
wrapping. Blue leg covering.

R 8782  
1936

R 8784  
1936

R 8785  
1936

R 8788  
1936

Obtained from.

Cost or Value.

Where Placed.

Remarks.

Riba Collection.

Case 146

18.5 2th lid on.  
~~4.9 x 5.1~~

1 6

Store 20/6/28. 4.9 x 5.1

Riba Collection

17 cm 2th lid

325

8.5.

Store 6-10-60 10.5 OR 12/60 M/38/64

Store 6-10-60 8.5 OR 12/60 14/38/60

4.5 x 3.4

4.5 x 3.4

4.5 x 3.4

OPT 7/54, 239 7.4

OPT 7/54, 239 10

OPT 7/54, 239 7.

M/38/69, 239 6.5.

L. " 239 7.4

L. " 239 8.2

Lander 0.2.5. Ginet

Musk Ginet

Kend shaped

Presented by Dr Vincent

" 239 7 cm.

11-10-1913

Presented to the collection by Messrs. the  
Sultan of Sokoto.

Store 26-60

" 239

OPT 7/54 239

5.3 cm

OPT 7/54 239

5 cm

Case 115.

SYR 1/54 18.5 exister  
(5.6)

Case 149 239 6.8 x 14

Stewart, 3/7/07 (234)

9 -

239 6.5 sold

Van Dijkman Gray's Collection

239 7.8

239 41.5 x 7 (side)

done



17 1916

Date.

No.

Description of Article.

Libraco Series No. 19 Museum Accessions.

R 8789  
1936

- ✓ 5489. ✓ Pink Plastic model of Chinese religiously defamed foot
- ✓ 5490 / Quack Doctor's Gong. Hollow cast iron ring, with bells inside
- ✓ 5491 ✓ Paintbox of Chinese Doctor Feeling a patient's pulse.
- R 8730  
1936
- ✓ 5492. Bond and strap - used for defaming the head of young children
- 51688 / 5493 Bottle covered with native Bead-work. Kaffir.
- / 5494 Chinese Doctor. Feeling a patient's pulse. Bond Canvas
- / 5495. ✓ Wooden Roller. Used by the Chinese to massage the intestines to promote evacuation
- / 5496. ✓ Wooden Roller.
- / 5497. ✓ Poison Spider web basket. Poisonous round mouth of condemned person.
- (63434) \* / 5498. ~~Dark~~ China vase, ovoid, decorated in gold & colours, flower design & outline
- (134761) / 5499 Good Block. Figure profile  $\frac{3}{4}$  L.
- (134762) / 5500 Good Block. Figure upturned by two hands
- (134763) / 5501 Good Block. Physics Instrument. U like syphon
- 51495 / 5502 Veterinary Scurficator in Case. XVIII cent.
- Oct 27th 134925 / 5503 ✓ Canonic Holder. Pocketbook diamond chasing
- 134926 / 5504 ✓ " " " Engraving inward
- 134927 / 5505 ✓ " " " Vulcanite Horn
- 134928 / 5506 ✓ " " Bone
- 134929 / 5507 ✓ " " "
- 134930 / 5508 ✓ " " Leather (zigzag pattern stitching red colouring)
- / 5509 Veterinary Fleam 2 blades XVIII century
- / 5510 " 3 blades "
- / 5511 " 1 blade "
- ✓ 5512 Piece of Plastic Relief of Horse when standing 2nd first length of Pinnas
- / 5513 Piece of Brick
- / 5514 Piece of Iron
- / 5515 Piece of Iron
- Oct 28th 5516 ✓ Model in Plastic of the Os uteri. Previous to and during Pregnancy
- ✓ 5516 1st Stage
- / 5517 2nd Stage
- ✓ 5518 3rd Stage
- / 5519 4th Stage
- / 5520 5th Stage

Obtained from.	Cost or Value.	Where Placed.	Remarks.
Stevens 43/1107 part 914-254 in book: Gray Collection 1/9 Presented by Dr. Cocheau.		239 M/51/64 <del>M/10/15</del>	11 x 11.5. 11 cm.
Stevens 8/9/08 (123)	2 15 -	51 ✓ Stem 20/6/28. Note 9.2.60 <del>MED APP. 5/54</del> Note 9.2.60 Case 150 Case 149 Case 151	89 cm. 9 cm 8 x 6.6. PHY-THER 1/61 dark brown 2/5 PHY-THER 1/61 2x6 light brown. 2 1/4" high x 1 1/2" diameter. 7.9 cm 9.7 cm 6.6
(relates new Helms.)			
cherubs.			
Presented by N.S. Harmon Esq. H.R. 15.		Surg. Inst. 13/54 - do - - do - - do - SURG. INST. 5/53 stored -	9.4 straight side Case 10.7 12 cm 10.3 12 screws/1/2 in 1 cm 10.5 cm 8.1 cm 8 cm 7.5 cm 10.1 cm 10.5 10 x 7 14.7 14.8
Presented by Dr F. Bossard.		Case 152 stored -	2.5 x 2.2 2.5 x 2.3 2.7 x 1.2 2.6 x 1.2 3.9 x 8 2.7 x 2.4 These measurements refer to the base holes.



✓ 5521 6<sup>th</sup> Stage✓ 5522 7<sup>th</sup> "✓ 5523 8<sup>th</sup> "✓ 5524 9<sup>th</sup> "✓ 5525 10<sup>th</sup> "✓ 5526 11<sup>th</sup> "✓ 5527 12<sup>th</sup> "✓ 5528 13<sup>th</sup> "✓ 5529 14<sup>th</sup> "✓ 5530 15<sup>th</sup> "✓ 5531 16<sup>th</sup> "✓ 5532 Similar 5531  
1<sup>st</sup> Stage✓ 5533 2<sup>nd</sup> "✓ 5534 3<sup>rd</sup> "✓ 5535 4<sup>th</sup> "✓ 5536 5<sup>th</sup> "✓ 5537 6<sup>th</sup> "✓ 5538 7<sup>th</sup> "✓ 5539 8<sup>th</sup> "✓ 5540 9<sup>th</sup> "✓ 5541 10<sup>th</sup> "✓ 5542 11<sup>th</sup> "✓ 5543 12<sup>th</sup> "✓ 5544 13<sup>th</sup> "✓ 5545 14<sup>th</sup> "✓ 5546 15<sup>th</sup> "✓ 5547 16<sup>th</sup> "

✓ 5548 ✓

✓ 5549 ✓ wooden Pressary Flat - elliptical - Round hole in center  
Early XVIII century

✓ 5550 ✓

✓ 5551 ✓ wooden Pressary Ring shaped

✓ 5552 ✓

✓ 5553 ✓

Obtained from.	Cost or Value.	Where Placed.	Remarks.
Presented by Dr. F. Bossard		Case 152	2.7 x 2.4 Concave Top
"	"	"	3 x 2.1
"	"	"	2.7 x 1.3
"	"	"	2.9 x 1.2
"	"	"	4.2 x .6
"	"	"	4.8 x .5
"	"	"	4.2 x .5
"		Store 20/6/28.	4 x .8 Convex Top.
"	"	"	4.4 x 1.1
"	"	"	7.1 x 1.7
"	"	"	3.8 x 2.1 Concave Top
"	"	"	2.5 x 2.2
"	"	"	2.6 x 2.2
"	"	"	2.7 x 1.2
"	"	"	2.6 x .9
"	"	"	3.9 x .8
"	"	"	2.7 x 2.5
"	"	"	3 x 2.1
"	"	"	2.7 x 1.2
"	"	"	2.9 x 1.1
"	"	"	4.2 x .6
"	"	"	4.3 x .5
"	"	"	4.2 x .5
"	"	"	4 x .8 Convex Top
"	"	"	4.4 x 1.1
"	"	"	7 x 1.7
"	"	"	3.8 x 2.1 Convex Top
Presented by Dr. John Oakley		" 24 ✓	6.9 x 5.4
"	"	" u ✓	5.6 x 4.3
"	"	" u ✓	8.7
"	"	" u	7
"	"	" u ✓	8
"	"	" u ✓	9.7



Date.  
1916

No.

Description of Article.

Libraco Series No. 19 Museum Accessions.

- ✓ 5554 ✓ Boxwood Pessary. Ring shaped. Thick, & small opening.
- ✓ 5555 ✓ " " Round.
- ✓ 5556 ✓ " " Egg shaped.
- ✓ 5557 ✓ Ebonyite " "
- ✓ 5558 ✓ " " " "
- ✓ 5559 ✓ White wood " "
- ✓ 5560 ✓ " " " "
- ✓ 5561 ✓ " " " "
- R6119  
1936 ✓ 5562 Case frame worn on the face and covered with a net for protection against flies etc.
- ✓ 5563 Hair Pin. Three Base of Ivory - Three fine prongs - Small spoon
- ✓ 5564 " " " " " " One prong - 9 fine hair ornaments  
Ring top
- ✓ 5565 " " " " " " Three bands hair binding
- ✓ 5566 " " " " " " Six " " Ring top
- ✓ 5567 " " " " " " Six " " hair binding  
Small Ring top
- ✓ 5568 " " " " " " Six bands hair binding  
Ring top
- ✓ 5569 " " " " " " One prong (triangular section) 6  
bands of hair binding
- Base Pin Resembling Large nail.
- R8772  
1936 ✓ 5571 ✓ Metal Band Placed round the thighs of girl, and allowed to remain there in spite of growth, thus deforming the limb.
- R8773  
1936 ✓ 5572 ✓ " " " " " "
- R8774  
1936 ✓ 5573 Ear Extender. Small piece of wood for which is suspended triangular flat piece of brass.
- R8775  
1936 ✓ 5574 " " " " " "
- R8776  
1936 ✓ 5575 Ampulacorn? Worn in the glass penis which is pierced because it is small cannot come or bone rises at each end of a metal pin.
- R8777  
1936 ✓ 5576 ✓ Stone Ear Lobe Extender Corrugated surface
- ✓ 5577 ✓ Ear Extender Cylindrical - made of light wood. Hollow
- ✓ 5578 ✓ " " " " " "
- ✓ 5579 ✓ " " Polished Horn Round. Hollow centre
- ✓ 5580 ✓ " " " " " "
- 6d-20 ✓ 5581 ✓ Ear Extenders. Made of wood with steel and brass in centre. Worn in the lobe of the ear.
- ✓ 5582 ✓ " " " " " "
- R77  
1936 ✓ 5583 ✓ " " " " " " (Bronze plate missing)
- ✓ 5584 ✓ " " " " " "
- ✓ 5585 ✓ " " " " " "
- ✓ 5586 ✓ El Faso. Piece of dura pith with length of soft cotton string used for male circumcision.

Obtained from.	Cost or Value.	Where Placed.	Remarks.
		Cas 102. 2H ✓ 8 cm	
		" ✓ 5.1 x 4.4	
		" ✓ 6.1 x 4.5	
		SURG. INST 4/54 ✓ 6.8 x 4.5	
		" <del>2H</del> ✓ 8.4 x 5.5	
		" M. 2007 ✓ 6.4 x 5	
		" 2H ✓ 6.1 x 4.5	
		" " ✓ 6.6 x 5.4	
Stevens 8/9/08 (135)	7 -		17.5 x 14.5
Pan Africa, Salom			
South Africa		2H, 2H ✓ 15.4 Store 8.4.64.	
		Store 26. 8.63 ✓ 18.5	
		Store 26. 8.63 10.4	
		Store 26. 8.63 10.2	
		Store 26. 8.63 8.7	
		" 10	
		Dist. Store 26. 8.63 10.9	
		Dist. Store " 21. 8.63 15.2	
Hereros		" 263 ✓ 4.8 cm. Hereros, S. A. Africa.	
Stevens, 29/9/08 (132)	1 - -	" ✓ 4.5 cm	
Besquebo River. Bribet Gorge. S. Am		" 4 ✓ 5.9 cm. Bay side / D 3.4	
" " " " " "		" 4 ✓ 4.9 3.2	
Presented by Prof. C. F. Schizman MD		" 4 ✓ 4.5 Kayan Tal. Burma.	
Mexico		" 4 ✓ 8 x 5	
Paraguay	10/-	" 4 ✓ 3 x 2 Lengua, Paraguay.	
Stevens, 8/9/08 (127)	1/1d - -	" 4 ✓ 3 x 2 " "	
Central Africa	12/6	" 4 ✓ 4.2 Central Africa.	
st. 8/9/08 (126)	12/6 5 -	" 4 ✓ 4.2	
Uganda	2/10	" 4 ✓ 6.4 x 2.5 H 2.7 [Uganda]	
Stevens, 22/4/09 (225)	2/10	" 4 ✓ 2.5 2.7 "	
(but 9/04)	2/10 14.	" 4 ✓ Rhodes-Livingstone M. 2.8 2.7 "	
"	2/9	" 4 ✓ 2.7 2.4 "	
"	2/9	" 4 ✓ 4.3	
Presented by Capt. R. G. Anderson R.A.M.C.			
Kordofan. A. E. Sudan.			



1916  
Date.

No.

Description of Article.

Libesco Series No. 19 Museum Accessions.

- R<sup>10352</sup><sub>1936</sub> / 5587 ✓ Back-Brushes of wood. Sometimes worn in the Hair
- R<sup>10353</sup><sub>1936</sub> / 5588 ✓ " Rhinoceros
- R<sup>10354</sup><sub>1936</sub> / 5589 ✓ " Rhinoceros
- R<sup>10355</sup><sub>1936</sub> / 5590 ✓ " Wood
- R<sup>10356</sup><sub>1936</sub> / 5591 ✓ " (last missing)
- R<sup>10357</sup><sub>1936</sub> / 5592 ✓
- / 5593. Native Skin Funnel
- / 5594 ✓ Original Manuscript of the Prayer appointed to be said in the Churches of England for the Recovery of Albert Edward Prince of Wales [King Edward VII] from Typhoid Fever in 1891.  
[Walter & Archibald Campbell Tait, Archbishops of Canterbury.]
- / 5595 ✓ Translation of the letter signed by the leading Physicians of Japan to the Govt. General of Japan in London.
- (Library No 92743) / 5596 ✓ Document Relating to the Plague of London 1641. 4pp.
5597. Zwank's Pessary-
5598. Pessary- Black Rubber. Ring shaped-
5599. Pessary. Composition-
5600. " Wooden
5601. " "
5602. Zwank's Pessary- with modifications-
5603. " " modified by Coxeter-
5604. " " with various modifications-
5605. " " new pattern-
5606. Pessary- Ring shaped- Wooden-
5607. " " " "
5608. " " " "
- { 5609 }  
5648 } Tortoiseshell Lancets- xviii - xix Century.
5649. Carved Pearl (mother o' pearl). Lancet- xviii - xix Century
- 5662 - R<sup>4555</sup><sub>1936</sub> { 5650 }  
5673 } Tenaculum Gum Lancets. Tortoiseshell. xviii - xix Cen.
- 50232 5674. Lancet- Tortoiseshell Back. " "
5675. " " " "

Obtained from.	Cost or Value.	Where Placed.	Remarks.
Hadramout, Africa.		Case 104 239 ✓	34.5.
"		" 239 ✓	37.5
"		Store 20/6/28.	39
"		" 239 ✓	43.5
"		" 239 ✓	50 41.5
"		" 239 ✓	50
Presented by Dr Pennington to Mr W. Galt 1909 West Africa		"	20(Ht) (W. 1200.)
		Case 130	21.5 x 34 Blue paper.
		"	
		"	
		"	
		"	
		"	
Society 22/4/14 (161)	2 5 0	Case 131	24 ✓
-		Case 116 ✓	W. 8cm
-		" " " ✓	diam - 7. cm.
-		" " " ✓	" 8.5. cm.
-		" " " ✓	" 8.5. cm.
		" " " ✓	8. cm.
		" " " ✓	7.8. cm.
		" " " ✓	9. cm.
		" " " ✓	9. cm.
		" " " ✓	11 cm - (folded).
		" " " ✓	6 cm - (diam.)
		" " " ✓	4.3 cm. "
		" " " ✓	5.2 cm. "
		" " "	
		" " "	5.7. cm.
		" " "	
		" " "	8.8 cm -
		" " "	9.5 cm -



1916  
Date.

No.

Description of Article.

Libesbo Series No. 19 Museum Accessions.

	5676.	Dancer- Bone Back- xviii - xix Century.
	5677.	Bistoury. Horn " " "
	5678.	" " " " " "
	5679.	" " " " " "
	5680.	" Bone " " " "
50249	5681.	" " " " " "
	5682.	Dancer. (large) Iron Back. xvii Century.
	5683.	Bistoury. Bone Back. xviii - xix "
	5684.	Dancer- " " " "
	5685.	" Ebony Handle. Steel Clasp- "
	5686.	Bistoury. Horn Back. " "
50261	5687.	" " " " " "
50251	5688.	" " " " " "
	5689.	Dancer. Tortoiseshell Back. " "
50226	5690.	" " " " " "
50243	5691.	" " " " " "
	5692.	" " " in Leather case. " "
50240	5693.	" " " xviii - xix Century.
	5694.	Gum Dancer- " Silver Hilt.
	5695.	Bistoury- Iron Back. " "
	5696.	" Black Bone " "
	5697.	" " " " " "
	5698.	" Tortoiseshell. Back- Steel hilt.
	5699.	" Black Metal " "
	5700.	" Tortoiseshell- " "
50245	5701.	" " " " "
	5702.	" " " " "
50247	5703.	" " " Steel Hilt.
	5704.	" " " " " "
	5705.	
	5706.	burned, pale pointed bistoury, <del>black metal</del> horn handle.
50225	5707.	Tenaculum Gum Dancer- Tortoiseshell. " "
	5708.	Bistoury. Tortoiseshell Back. Steel Hilt. " "

Obtained from.	Cost or Value.	Where Placed.	Remarks.
		Case 116-	7.8. cm-
		Surg. Inst. 12/1-2	10. cm -
		- do -	10 cm -
		base 202 Drawer 1.	12.5 cm -
		" "	9.3 cm -
		" "	10. cm -
		" "	10.5. cm -
		" "	10.2. cm -
		" "	9.9. cm -
		" "	14 cm. (blade open)
		" "	10 cm -
		" "	9.5. cm -
		" "	10. cm -
		" "	7.3. cm -
		" "	8.7. cm -
		" "	6. cm -
		" "	case. 6.5. cm -
		<del>Surg. Inst. 13/54</del>	6.2. cm.
		Surg. Inst. 13/54	9.2. cm -
		" "	9.5. cm -
		" "	9.8. cm -
		" "	10.3. cm -
		" "	9.5. cm -
		" "	9.5. cm -
		" "	10. <del>9.5</del> cm -
		" "	10. cm -
		" "	13.5. cm -
		" "	10. cm -
		" "	11.5 cm -
		" "	9.5. cm -
		Surg. Inst 13/54	9. cm -
		" "	9.7. cm -
		" "	9.5. cm -



1916  
Date.

No.

Description of Article.

Libraco Series No. 19 Museum Accessions.

R 4508  
1936

- |       |  |
|-------|--|
| 5709. | Canter. Tortoiseshell Back - xviii - xix Century.                              |
| 5710. | Bistoury. " " " " " "  |
| 5711. | " Black Bone " " " "   |
| 5712. | Canter. Black wood handle. Flat round steel top. xviii Century.                |
| 5713. | Canter. Black Wood handle - Flat steel top. xviii Century.                     |
| 5714. | " " " " " " " "  |
| 5715. | " " " " " " " "  |
| 5716. | Canter. Serrated Black wood handle - Flat steel top. xviii Century.            |
| 5717. | Canter. Black wood handle. Steel top - ball shaped. xviii Century. Small head. |
| 5718. | Canter. Brown wood handle - Conical steel top - xviii Century.                 |
| 5719. | Wooden Model of Surgical Instrument - xix Cent.                                |
| 5720. | " " in three parts of Ovariectomy Forceps - xix Century.                       |
| 5721. | Wooden Model of Ligature? Forceps - xix Cent.                                  |
| 5722. | " " " " " " " "  |
| 5723. | " " " " " " " "  |
| 5724. | Lithotomy Staff - Steel - Black Vulcanite handle                               |
| 5725. | " " " White bone "   |
| 5726. | " " " Black Vulcanite "  |
| 5727. | " " " " " " "  |
| 5728. | " " " White Bone "   |
| 5729. | " " " Black Vulcanite "  |
| 5730. | " " " " " " "  |
| 5731. | " " " " " " "  |
| 5732. | " " " " " " "  |
| 5733. | " " " White Bone - "   |
| 5734. | " " " " " " "  |
| 5735. | Steel lithotomy Staff - with lateral groove                                    |

(Obtained from.)	Cost or Value.	Where Placed.	Remarks.
		<del>Case 116</del>	9.5 cm -
		" "	9. cm -
		" "	9.2 cm -
		" "	37 cm -
		SURG INST. <del>9/50</del>	27 cm -
		" "	<del>26 cm -</del>
		<del>to Surg Inst 1/60</del>	26 cm -
		<del>do - 1/6030.</del>	<del>26.8 cm -</del>
		" "	26.8 cm.
		Surg Inst 7/12	27.8 cm -
		- do -	34. cm -
Lithotomy Scoop.		" "	29 cm -
		" "	27. cm. 27. cm. 26.5. cm.
marked Ferguson		" "	29.6. cm -
" "		" "	29. cm -
" "		" "	28.5 cm -
xviii-xix Century.		(stored.)	23.7 cm -
" "		MER.. 17.4.63	27.6. cm -
" "		" "	28. cm -
" "		" "	30. cm -
" "		MER.. 18.4.63	33.7 cm -
" "		" "	30.6 cm.
" "		" "	33.4. cm -
" "		" "	30 cm -
" "		" "	28.2 cm -
" "		" "	23. cm -
" "		MER.. 17.4.63	20.7 cm.
" "		MER 18.4.63 116	26.3. cm -



1916  
Date.

No.

Description of Article.

Libraco Series No. 19 Museum Accessions.

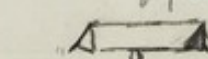
- | No.   | Description of Article.   |
|-------|---|
| 5736. | Steel lithotomy Staff - with lateral groove -   |
| 5737. | " " " " " "   |
| 5738. | " " " " " "   |
| 5739. | " " " " " "   |
| 5740. | " " " " " "   |
| 5741. | " " " " " "   |
| 5742. | " " " " " "   |
| 5743. | " " " " " "   |
| 5744. | " " " " " "   |
| 5745. | " " " " " "   |
| 5746. | " " " " " "   |
| 5747. | " " " " " "   |
| 5748. | " " " " " "   |
| 5749. | Cantery - Square Steel Top. Brown wood handle   |
| 5750. | " Round " " Black " "   |
| 5751. | " Conical " " Brown " "   |
| 5752. | " Oblong " " Black " "  |
| 5753. | " " " " " " " "   |
| 5754. | " Conical " " " " " "   |
| 5755. | " " " " " Brown " "   |
| 5756. | " Small " " Black " "   |
| 5757. | " Cylindrical " " " " " "   |
| 5758. | " Tapered " " " " " "   |
| 5759. | " Ball shaped steel top with point - Black checkered wood handle.                                 |
| 5760. | Cantery. Oblong Flat Steel top. Black wood handle.  |
| 5761. | " Round " " " " " "   |
| 5762. | " Ball-shaped " " " " " "   |
| 5763. | " Elliptical " " Brown " "  |
| 5764. | " Cylindrical " " Black " "   |
| 5765. | " Flat round " " " " " "  |
| 5766. | " <del>elongated, beveled</del> " " Black " "   |
| 5767. | "  " Brown " " |

Obtained from.	Cost or Value.	Where Placed.	Remarks.
xviii-xix Century.		Case 116.	27.4 cm -
" " "		" "	28.4 cm -
" " "		" "	31.5 cm -
" " "		" "	31.2 cm -
" " "		" "	33 <sup>14</sup> cm -
" " "		" "	34.3 cm -
" " "		" "	33.5 cm -
" " "		" "	33.8 cm -
" " "		" "	32. cm.
" " "		" "	31.2 cm -
" " "		M.E.R. 17-4-63	29.7 cm -
" " "		" "	26.5 cm -
" " "		" - 1/60	21. cm -
" " "		Surg Inst. <del>2/60</del>	29. cm -
" " "		" " 1/60	28. cm -
" " "		Surg Inst. <del>3/60</del>	27.7. cm.
" " "		" 1/60	31.9. cm.
" " "		" 1/60	38. cm.
" " "		" "	32. cm.
" " "		Surg Inst. 1/60	30.8. cm.
" " "		" 1/60	27.7. cm.
" " "		" 1/60	27.3 cm.
" " "		" "	24.2. cm.
" " "		" "	16.5 cm.
" " "		" "	24.9 cm.
" " "		" "	↓
" " "		" "	28. cm.
" " "		" "	30.7. cm.
" " "		" "	22.5
" " "		" "	22. cm.
" " "		Surg Inst. <del>4/60</del>	37. cm.
" " "		" "	16.9. cm.
" " "		Surg Inst. 1/60	32.5. cm.
" " "		On loan to Allen & Hanbury	30.5. cm.
" " "		May 1965	



1916  
Date.

No.

Description of Article.

Libraco Series No. 19 Museum Accessions.

	5768.	Cantary. Axe-shaped Terminal. Black wood handle.
	5769.	Conical ..
	5770.	Eye Tester. Tortoiseshell Frame. Eighteen lenses.
141040	5771.	" " " " Eight "
	5772.	" " " " Twelve "
	5773.	" " " " " "
141038	5774.	" " " " Eight (one broken) "
	5775.	" " " " " "
	5776.	" " " " Twelve Double lenses.
141040	5777.	" " " " Six lenses.
	5778.	" " White Metal ..
	5779.	" " Spectacle Shape. Metal.
	5780.	" " " " " "
	5781.	" " " " " "
	5782.	" " " " Tortoiseshell.
	5783.	" " of brown wood - with cup-like attach-
	5784.	" " metal - with one lens.
	5785.	" " Spectacle Shape.
	5786.	" " " " " "
141035	5787.	" " " " " "
	5788.	Cantary. Axe-shape steel Terminal. Wood handle.
	5789.	" " " " Brown ..
	5790.	" " " " Black ..
	5791.	" " " " " "
	5792.	Hudson's Set of Ten Sight Suits - In case - 1854
	5793.	Pair of Eyeglasses. Tortoiseshell frame.
	5794.	" " Spectacles. Steel ..
	5795.	" " Eyeglasses. Tortoiseshell ..
	5796.	Quizzing Glass. " Rim
	5797.	Spectacles - with Iron Rim - and Beak Card board Case - Said to have belonged to Dr Johnson.
	5798.	Quizzing Glass - Tortoiseshell rim.
	5799.	Spectacles - with Steel Rim.

Obtained from.

Cost or Value.

Where Placed.

Remarks.

Swy Inst. 1/54  
~~Case 110.~~

30. am.

11.5. am.

12.6. am. (l. g. frame)

OPT 5/54

10.4. am.

OPT 6/54

14.5. am.

OPT 6/52

11.2. am.

OPT 5/54

11.5. am.

OPT 6/54

11.5. am.

OPT 6/54

12.2. am.

OPT 5/54

11.5. am.

OPT 6/54

11. am.

OPT 6/54

11. am.

11.5. am.

OPT 6/54

14. am.

OPT 6/54

12.5. am.

29.2. am.

29. am.

OPT 6/54

11.3. am.

12.5. am.

OPT 6/54  
~~Case 110.~~

14.2. am.

38.8. 42.2. am.

Swy Inst. 1/60  
 " " 1/60

36.9. am.

30.5. am.

Swy Inst. 1/54  
 " " 1/54

38.7. am.

OPT 6/54

Case 10.6. am.

OPT 4/58  
~~Case 113.~~

9.5. am.

OPT 4/58 115.

11.4. am.

OPT 4/58  
~~Case 113.~~

9.3. am.

OPT 4/58  
~~Case 116.~~

5.5. am.

Drawn to 194-15  
 " " 15

11.8. am. 14.5. am.

OPT 4/58  
~~Case 116.~~

4.

14.5. am.

OPT 4/58 115.

11.4. am.



1916

Date.

No.

Description of Article.

Libraco Series No. 19 Museum Accessions.

14111

5800. Spectacles- with steel rims-
5801. " " " "
5802. Steel Spectacle Case. Oblong-
5803. Spectacles- with steel rims.
5804. Spring Eyeglasses- silver rim- with silver case-
5805. Spectacles- Round lenses of green glass-  
Tortoiseshell rim- with black paper mache' case.
5806. Spectacle Case. Green Shagreen.
5807. Surgical Instrument case " " lid broken
5808. Pocket Binoculars in steel- Four lenses-
5809. Spectacles- with silver rims.
5810. " " " "
5811. Spectacles- silver rims- in grooved silver case-
5812. Spectacle case in tortoiseshell- silver mount.
5813. " " " "
5814. " " " green shagreen-
5815. " " " "
5816. " " " "
5817. " " " brown tooled leather-
5818. Centrefold old Spectacles- with steel frame- and engraved
5819. Spectacle Case in Tortoiseshell with silver mount.
5820. " " " "
- 14115 5821. " " " Plain colored satin, worked
5822. " " " mottled red and black paper mache.
5823. ~~" " " engraved silver~~
5824. Spectacles- silver rims, in green Shagreen case.
5825. Spectacle Case in green Shagreen.
5826. Spectacles- Steel frame- round lenses- in leather case
5827. Spectacle Case in green Shagreen. Silver mount.
5828. " " " " " "
5829. " " " " " "
5830. " " " tortoiseshell. silver mount.
5831. " " " " " "

after  
See 5948.

Obtained from.	Cost or Value.	Where Placed.	Remarks.
		OPT 4/58	
		Case 11.5	11.3. am.
		.. OPT 4/58	11.5. am.
		Stored-	13.2. am.
		Stored-	11.2. am.
		<del>Opt 1/52</del> Case 11.5 OPT 4/58 s. with handle. 14.5 am. <sup>open</sup> case	
		.. .. 15. am. Case 18.5 am.	
		OPT 4/58	13. am.
		P. Gallery. <del>Opt 1/52</del>	12.3. am.
		.. 113.	8. am.
		OPT 4/58 115.	11.5. am.
		<del>Opt 1/52</del> Drawer 15 <sup>6</sup> <del>Drawer 10</del> <sup>10</sup> Case 12.5. am. 11. am.	
		OPT 4/58	13.3. am.
		<del>Opt 1/52</del> OPT 4/58	13.4. am.
		OPT 4/58	12.8. am.
		.. ..	13. am.
		OPT 4/58	12. am.
		OPT 4/58	12.7. am.
silver case-		Drawer 15 <sup>7</sup> Case 7.4. am. 7.4. am.	
		OPT 4/58	13.4. am.
		OPT 4/58	12.6. am.
with white heads.		.. ..	16. am.
		OPT 4/58	15.2. am.
		OPT 4/58	13. am.
xviii Century.		OPT 4/58 Case 12.3 am. 11.4. am.	
		<del>Opt 1/52</del> OPT 4/58	12.5. am.
		head in Drawer 10 <sup>6</sup> <del>Case 15. am.</del> 13.3. am.	
		<del>Opt 1/52</del> OPT 4/58	13. am.
		.. ..	12.6. am.
		OPT 4/58	12.6. am.
		OPT 4/58	12.5. am.
		OPT 4/58	12.5. am.



1916  
Date.

No.

Description of Article.

Librazo Series No. 19 Museum Accessions.

141020

5832. Spectacle Case in brown papier mache containing 2  
5833. " " " " black

5834. " " " " black leather - silver mount

5835. Spectacles - bone frame - tinted wings & nasal sides -  
with case of tooled leather.

5836. Red leather Spectacle Case, with steel spectacles -

5837. Engraved Steel " " " "

5838. " Pewter " " " Silver

5839. ↓ ↗ " Steel " " " Steel 1793

14110

5840. Brass Spectacle Case - XVIII - Century

5841. Eyeglasses - Tortoiseshell hand frame - in case of  
plaid decoration - Caledonian Glass 1860

5842. Spectacle Case of tortoiseshell - with tortoiseshell  
spectacles - round lenses - tinted blue -

5843. Spectacle Case of grooved ivory.

5844. Spectacles in steel (folding) in red leather case -

5845. Double jointed Spectacles in varnished iron case -

5846. Spectacle Case in green shagreen - with silver spectacles -

5847. " " " leather with iron spectacles -

5848. " " " " " Steel

5849. Opera Glass. in mother o' pearl - with handle - gilt frame.

5850. Hand Frame in horn case - and frame. plain glass lenses

5851. Opera Glass, in varnished brass - with horn handle -

5852. Hand Frame, with two spectacles - tortoiseshell frame

5853. Adam's Binocular Hand - frame - in tortoiseshell -

5854. " " " " " horn case & silver frame.

5855. Hand frame in mother o' pearl - silver frame -

5856. " " " " " Steel

5857. " " " " " Carved tortoiseshell -

5858. " " " " " tortoiseshell with two spectacles.

5859. " " " " " Silver frame -

5860. " " " " " " "

5861. " " " " " " "

Obtained from.	Cost or Value.	Where Placed.	Remarks.
Silver Spectacles-		<del>6/11/52</del> Case <del>OPT 4/58</del> Case 15.8 cm. 11.8 cm.	
		shred <del>5.8.53</del>	14. cm.
		OPT. 4/58	13.2. cm.
		OPT 4/58	Case 15.4. cm. 11.4. cm.
			" 13.7. cm.
		OPT 4/58	↓
		OPT 4/58	Case 13. cm. 12. cm.
		OPT 2/52	<del>11.13.7. cm.</del> 12. cm.
		<del>Drawer 11. base 8-✓</del> <del>OPT 4/58</del>	" 13. cm.
		Shred-	14.5. cm.
		OPT 4/58	Case 13.4 cm.
			" 13. cm.
		OPT 4/58	↓
		OPT 4/58	13.8 cm.
		<del>Drawer 7 base 15</del> <del>Shred</del>	6.9. cm.
		OPT 4/58	Case 13.2 cm.
round lenses-		<del>6/11/52</del> 4/58	Case 13 cm.
		OPT 4/58	" 14 cm.
		<del>6/11/58</del>	" 16. cm.
		OPT 3/58	11.6 cm.
		<del>6/11/52</del> Drawer 7 base 15	11.9. cm.
		OPT. 3/58	10.7. cm.
		<del>6/11/52</del> OPT 4/58	10.5. cm.
		<del>6/11/52</del>	10.5. cm.
		Drawer 7 base 15	11.3 cm.
		<del>6/11/52</del> Drawer 7 base 15	10.5. cm.
		<del>6/11/52</del> OPT 4/58	8. cm.
		<del>6/11/52</del>	12.5. cm.
		base 15 Drawer 10	12. cm.
		OPT. 4/58	7.5 cm.
		<del>6/11/52</del> Drawer 7 base 15	7. cm.
		<del>6/11/52</del> OPT 4/58	11.4 cm.



1916-17

Date.

1917

No.

Description of Article.

Libraco Series No. 19 Museum Accessions.

5862. Hand-frame in Tortoiseshell - two glasses. Silver frame -  
 5863. Tortoiseshell hand case on Silver frame -  
 5864. Hand frame in mother o' pearl - gilt frame - square lenses  
 5865. " " " Silver filigree - 2 lenses -  
 5866. " " " mother o' pearl - gold frame - 2 lenses  
 5867. " " " " " Silver " "  
 5868. " " " " " " "  
 5869. " " " Tortoiseshell " " folding  
 5870. " " " mother o' pearl " "  
 5871. Folding Spectacles in gold - small handle -  
 5872. Quizzing Glass. Chased gold frame - round  
 5873. " " " " " Square -  
 5874. " " " " " "  
 5875. " " " " " "  
 5876. <sup>2</sup> Folding Spectacles. in gold. Small chased gold handle  
 5877. " " " Silver  
 5878. Quizzing Glass in Silver. Square -  
 5879. Folding Spectacles in silver - both lenses missing -  
 5880. " " " gold -  
 5881. Hand frame in Tortoiseshell. both lenses missing -  
 5882. " " " " " "  
 5883. Folding Spectacles in gold -  
 5884. " Eyeglasses. steel frame -  
 5885. " Spectacles. gold "  
 5886. " " " " " twisted gold handle  
 5887. " Pince-nez. Tortoiseshell frame -  
 5888. " Spectacles. in gold -  
 5889. " " " horn frame -  
 5890. " " " " gilt frame -  
 5891. " " " in gold. Engraved.  
 5892. " " " Horn frame -  
 5893. Folding hand spectacles. Gold frame -  
 5894. " " " " " "

Jan: 151-17.

Obtained from.

Cost or Value.

Where Placed.

Remarks.

~~Opt 1/52~~ ~~Drawer 7~~ base 15  
12.2 cm

OPT 4/58 to 6.6 cm

OPT 4/58 to 7 cm

... 7.8 cm

~~Opt 4/58~~ ~~Drawer 7~~ base 15  
7.2 cm

OPT 4/58 7.2 cm

~~Opt 1/52~~ 11 cm

~~Opt 1/52~~ OPT 4/58 7.5 cm

10.6 cm

OPT 4/58 116- 12.1 cm

~~Opt 1/52~~ 6 cm

7.5 cm

~~Opt 4/58~~ ~~Opt 1/52~~ ~~Drawer 13~~ base 15 6.7 cm

OPT 4/58 8.3 cm

OPT 4/58 13 cm

OPT 4/58 11.5 cm

7.5 cm

113-

10.5 cm

OPT 4/58 116. 8.4 cm

OPT 4/58 13.5 cm

~~Opt 1/52~~ OPT 4/58 15 cm

9.3 cm. (closed)

OPT 4/58 113. 9.5 cm

OPT 4/58 116. 12.5 cm

OPT 4/58 13 cm

~~Opt 1/52~~ OPT 4/58 11.5 cm

OPT 4/58 116. 9 cm. (closed)

~~Opt 1/52~~ OPT 4/58 11.6 cm

OPT 4/58 116. 7.8 closed

9.3

OPT 4/58 113. 10.8 cm

OPT 4/58 116 12 cm

OPT 4/58 12 cm

Spectacles.



Date. 1917

No.

Description of Article.

Libraco Series No. 19 Museum Accessions

5895. Folding hand spectacles in silver- round lenses.  
5896. " " " " "  
5897. " " " Silver-plated frame.  
5898. Reading glass mounted in copper. XVIII Century.  
5899. Oval reading glass " " silver. Early XIX Cent:  
5900. Quizzing glass in brass- Early XIX Century.  
5901. " " " silver " "  
5902. Silver " " mounted in copper.  
5903. Gold " " rectangular lens- XVIII Cent;  
5904. Gilded " " convex lens- XVII Century.  
5905. Quizzing glass in silver- XVIII Century.  
5906. Hand reading glass- mounted in silver pear case.  
5907. " " " " Tortoiseshell.  
5908. Concave glass in horn frame- and case.  
5909. Hand reading or magnifying glass. horn frame.  
5910. " " glass. Silver mounted. Tortoise shell.  
5911. Eyeglasses. ~~Leather~~<sup>folding silver frame-</sup> horn bridge- no lenses.  
5912. " " leather frame - iron bridge-  
5913. " " Bone " leather " in leather case.  
5914. " " in silver plated copper frame- XVII Cent;  
5915. " & wooden case. leather frame. horn bridge. XVI Cent  
5916. Shagreen Case for Two eyeglasses. XVII Cent:  
5917. Eyeglasses- Brass frame- " "  
5918. Carved wooden case, brass fastening. (with 5911.)  
5919. Eyeglasses. leather rims. brass bridge- XVII Cent:  
5920. Eyeglass leather case. (with 5912.)  
5921. Spectacles. Iron frame. Round lenses-  
5922. " " " Double-jointed sides-  
5923. " Steel frame- " " in silver-  
5924. " " " Straight, padded sides.  
5925. " Steel " " - sides-  
5926. " Silver " " "  
5927. " " " Double-jointed-

Jan: 9th.

Jan: 10th.

141022

Obtained from.

Cost or Value.

Where Placed.

Remarks.

OPT 4/58

~~Case 6~~  
Drawer 7 base 15

8. cm. (closed)

7.8. cm. ( " )

OPT 4/58

11.6. cm.

OPT 4/58

~~11.6. cm.~~

OPT 4/58

8.8. cm.

" 116.

6.7. cm.

" "

7.5. cm.

" "

7.2. cm.

" "

7.4. cm.

" "

8.8. cm.

" "

7.5. cm.

OPT 4/58 113.

6. cm.

8.7. cm.

OPT 4/58

4.6. cm.

OPT 4/58

10.8. cm.

OPT 4/58

11.6. cm.

~~Drawer 11 base 15~~  
OPT 2/52

8. cm.

" 115.

8.3. cm.

Case 7. cm.

~~OPT 2/52~~

Drawer 12 base 15

8.8. cm.

~~OPT 2/52~~

Drawer 11 base 15

(case 9. cm. 8. cm.)

~~OPT 2/52~~

Drawer 10 base 15

OPT 4/58

9.5. cm.

9.8. cm.

~~OPT 2/52~~

Drawer 11 base 15

10. cm.

~~OPT 2/52~~

Drawer 11 base 15

9.2. cm.

~~OPT 2/52~~

Drawer 10 base 15

10.2. cm.

~~OPT 2/52~~

Drawer 10 base 15

OPT 2/58

11.7. cm.

stored

12. cm.

OPT 4/58

11. cm.

~~OPT 2/52~~

Drawer 12 base 15

11. cm.

OPT 4/58

11.6. cm.

~~Drawer 7 base 15~~

12. cm.

- do -

11.8. cm.

6 cm.

xvi Century.

xvi Century.

" "



Date.

No.

Description of Article.

Library Series No. 19 Museum Accessions.

1917

	5928.	Steel Spectacles- painted frame- padded sides.
141023	5929.	Iron. " Double-jointed.
	5930.	Steel. " " "
	5931.	Silver " " "
	5932.	Brass " " "
	5933.	Steel " " " large type.
	5934.	" " " " Convex lenses
	5935.	" " " " Each eye fitted concave
	5936.	Tortoiseshell " with concave lenses & side lenses- convex.
Jan. 12th.	5937.	Steel Spectacles. Round lenses- fitted in horn rims.
	5938.	" " " " " " " "
	5939.	" " " " " " " "
	5940.	Silver " " " " " shell "
	5941.	Steel " " " " " horn "
	5942.	" " " " " " " " Goggle Type. Early XIX Century.
	5943.	" " " " " " " " Round lenses- fitted in horn rims.
141114	5944.	" " " " " " " " with one convex lens, & one for cataract.
	5945.	" " " " " " " " Oval lenses fitted in horn rims.
	5946.	" " " " " " " " Round " " " " "
	5947.	" " " " " " " " Round lenses- XVIII Century.
	5948.	Silver " " " " " " " " Double-jointed sides. Round lenses.
	5949.	" " " " " " " " Oval "
	5950.	" " " " " " " " Straight "
	5951.	Steel Spectacles with curved sides. ~~~~~
	5952.	" " " " " " " " Double jointed sides
	5953.	Brass " " " " " " " " Rectangular lenses.
	5954.	Pince-Nez. Tortoiseshell rims. Steel bridge.
	5955.	Steel Spectacles. Oval lenses.
	5956.	Brass. " " " " " " " " Marked. "Pebble".
	5957.	Silver " " " " " " " " Oval lenses.
141025	5958.	Brass " " " " " " " "
	5959.	Double-jointed " " " " " " " " Shell frame and <sup>silver</sup> steel sides.

Obtained from.	Cost or Value.	Where Placed.	Remarks.
		<del>OPT 4/58</del> Case 110. OPT 4/58	11.2. am.
		" Stored -	11.5. am.
		OPT 4/58	11.9. am.
		OPT 4/58	11.5. am.
		Drawer 7 base 15	10.5. am.
		Drawer 12 base 15	13. am.
		OPT 4/58	10.5. am.
T convex lens -		Drawer 7 base 15	11.7. am.
		Drawer 12 base 15	12.2. am.
		OPT 4/58	12. am.
		OPT 4/58	11.5. am.
		OPT 4/58	12. am.
		<del>OPT 2/58</del> Drawer 6 base 15	11.5. am.
		<del>OPT 2/58</del> Drawer 12 base 15	11.7. am.
		"	13.5. am.
		Drawer 6 base 15	11. am.
with leather case		<del>OPT 4/58</del> Case.	15.2. am. 11.4. am.
		OPT 4/58	11.3. am.
		OPT 4/58	10.6. am.
		OPT 4/58	12.2. am.
		"	12. am.
		"	10.4. am.
		OPT 4/58	11.5. am.
		OPT 4/58	11.3. am.
		<del>OPT 4/58</del> Drawer 7 base 15	14.7. am.
		Drawer 7 base 15	12.2. am.
		Drawer 7 base 15	10.8. am.
		<del>OPT 4/58</del> OPT 4/58	8.7. am.
		OPT 4/58 115.	11.3. am.
		Drawer 7 base 15	10.9. am.
		OPT 4/58	11. am.
		Stored.	11.3. am.
		<del>OPT 4/58</del> Drawer 13 base 15	11.8. am.



Date 1917

No.

Description of Article.

Libraro Series No. 19 Museum Accessions.

	5960.	Spectacles in steel. Double-jointed sides.
	5961.	" " " " " "
	5962.	" with Steel frame & Silver double jointed sides
	5963.	" " horn " " brass sides.
	5964.	" in iron. Double jointed.
	5965.	" in brass. " " " Crudely decorated.
	5966.	" " tortoiseshell. " " " lenses missing.
	5967.	" " " " " Straight sides.
Jan. 15.	5968.	Spectacles with large round lenses and steel frame.
	5969.	" " " " " " " "
	5970.	" " " green lenses and steel frame-
	5971.	" " " dark blue " " " Silver "
	5972.	" " " " " horseshoe lenses. brass "
	5973.	" " " green lenses. tortoiseshell "
	5974.	" " " " " " " "
	5975.	" " " " " " " Steel "
Jan. 16th.	5976.	" " " ultramarine " " " brass "
	5977.	" " " dark green. " " " tortoiseshell "
	5978.	" " " blue " " " " "
	5979.	" " " blue and green " " " Silver "
	5980.	Gauze eye Protectors. tortoiseshell frame and
	5981.	Spectacles with smoked lenses & silver frame-
Jan. 18th.	5982.	" " Pale green lenses. turn-down sides. steel frame.
	5983.	" " " blue " " " Silver frame-
	5984.	" " Convex lenses-smoked turn-down sides. gold frame.
	5985.	" " Green " " turn-down sides. Silver frame.
	5986.	" " " " " " " Horn frame-straight sides.
	5987.	" " Blue " " Double-jointed steel frame-
	5988.	" " Lenses of Chai-chin stone-shell frame-
	5989.	" " " Blue - Silver frame.
	5990.	Pince-nez. folding-smoked lenses.
	5991.	Spectacles. Silver frame " " "
	5992.	" " Chinese-fitted Cha-chi stone-shell frame-

Obtained from.	Cost or Value.	Where Placed.	Remarks.
		<del>Stored -</del> Case 115. OPT 4/58	11.5 cm.
		" OPT 4/58	11.6 cm.
			10.7 cm.
		<del>6/11/52</del> OPT 4/58	11.8 cm.
		Stored.	11. cm.
		OPT 4/58	11.3 cm.
		<del>6/11/52</del> OPT 4/58	11.8 cm.
		"	11.8 cm.
		"	14.2 cm.
		OPT 4/58	14.7 cm.
		OPT 4/58	12 cm.
		OPT 4/58	11.9 cm.
		"	11.8 cm.
		"	12 cm.
		OPT 4/58	11.8 cm.
		- do -	11 cm.
		- do -	12.5 cm.
		- do -	11 cm.
		- do -	10.5 cm.
		- do -	12 cm.
Silver sides.		Drawer 7 base 15	11.8 cm.
		- do -	12.3 cm.
		Drawer 12 base 15	11.6 cm.
		- do -	11.4 cm.
		- do -	10.8 cm.
		- do -	11.7 cm.
		- do -	12 cm.
		OPT 4/58	11 cm.
and red leather case.		OPT 4/58	11.2 cm. 12.4 cm. (Case.)
			12 cm.
		<del>Opt. 4/58</del>	11 cm.
		OPT 4/58	12.6 cm.
		"	14.5 cm.



Date.	No.	Description of Article.
1917		Librairie Series No. 19 Museum Acquisitions.
	5993.	Chinese Spectacles. "Cha-Chi" stone lenses. Shell rims.
	5994.	" " " " " " " " " " " "
	5995.	" " " " " " " " " " " "
	5996.	" " " " " " " " " " " "
	5997.	" " " " " " " " " " " "
	5998.	" " " " " " " " " " " "
	5999.	" " " " " " " " " " " "
	6000.	" " " " " " " " " " " "
	6001.	" " " " " " " " " " " "
Jan. 20th.	6002.	" " " " " " " " " " " "
also cancelled:	6003.	Wooden Hair-pins with cup-shaped tops, from
6006	6007.	Ikwango. Congo District. 6006-7 Nov 26. 9. 63
6007		
	6008.	Marine Shell hair-pin with ornamental top. Ikwango.
	6009.	" " " " " " " " " " " "
	6012.	from Ikwango. Congo district. 6010 Nov 26. 9. 63
	6013.	Marine, sword-shaped top, shell hair-pin - Ikwango.
	6015.	" " " " " " " " " " " "
	6016.	" " " " " " " " " " " "
	6017.	" " " " " " " " " " " "
	6018.	" " " " " " " " " " " "
	6019.	" " " " " " " " " " " "
	6020.	" " " " " " " " " " " "
	6021.	" " " " " " " " " " " "
	6022.	" " " " " " " " " " " "
	6023.	" " " " " " " " " " " "
	6024.	" " " " " " " " " " " "
	6025.	" " " " " " " " " " " "
	6026.	" " " " " " " " " " " "
	6027.	" " " " " " " " " " " "
	6028.	" " " " " " " " " " " "
	6029.	" " " " " " " " " " " "
	6030.	" " " " " " " " " " " "
	6031.	" " " " " " " " " " " "
	6032.	" " " " " " " " " " " "
	6033.	" " " " " " " " " " " "
	6034.	" " " " " " " " " " " "
	6035.	" " " " " " " " " " " "
	6036.	" " " " " " " " " " " "
	6037.	" " " " " " " " " " " "
	6038.	" " " " " " " " " " " "
	6039.	" " " " " " " " " " " "
	6040.	" " " " " " " " " " " "
	6041.	" " " " " " " " " " " "
	6042.	" " " " " " " " " " " "
	6043.	" " " " " " " " " " " "
	6044.	" " " " " " " " " " " "
	6045.	" " " " " " " " " " " "
	6046.	" " " " " " " " " " " "
	6047.	" " " " " " " " " " " "
	6048.	" " " " " " " " " " " "
	6049.	" " " " " " " " " " " "
	6050.	" " " " " " " " " " " "
	6051.	" " " " " " " " " " " "
	6052.	" " " " " " " " " " " "
	6053.	" " " " " " " " " " " "
	6054.	" " " " " " " " " " " "
	6055.	" " " " " " " " " " " "
	6056.	" " " " " " " " " " " "
	6057.	" " " " " " " " " " " "
	6058.	" " " " " " " " " " " "
	6059.	" " " " " " " " " " " "
	6060.	" " " " " " " " " " " "
	6061.	" " " " " " " " " " " "
	6062.	" " " " " " " " " " " "
	6063.	" " " " " " " " " " " "
	6064.	" " " " " " " " " " " "
	6065.	" " " " " " " " " " " "
	6066.	" " " " " " " " " " " "
	6067.	" " " " " " " " " " " "
	6068.	" " " " " " " " " " " "
	6069.	" " " " " " " " " " " "
	6070.	" " " " " " " " " " " "
	6071.	" " " " " " " " " " " "
	6072.	" " " " " " " " " " " "
	6073.	" " " " " " " " " " " "
	6074.	" " " " " " " " " " " "
	6075.	" " " " " " " " " " " "
	6076.	" " " " " " " " " " " "
	6077.	" " " " " " " " " " " "
	6078.	" " " " " " " " " " " "
	6079.	" " " " " " " " " " " "
	6080.	" " " " " " " " " " " "
	6081.	" " " " " " " " " " " "
	6082.	" " " " " " " " " " " "
	6083.	" " " " " " " " " " " "
	6084.	" " " " " " " " " " " "
	6085.	" " " " " " " " " " " "
	6086.	" " " " " " " " " " " "
	6087.	" " " " " " " " " " " "
	6088.	" " " " " " " " " " " "
	6089.	" " " " " " " " " " " "
	6090.	" " " " " " " " " " " "
	6091.	" " " " " " " " " " " "
	6092.	" " " " " " " " " " " "
	6093.	" " " " " " " " " " " "
	6094.	" " " " " " " " " " " "
	6095.	" " " " " " " " " " " "
	6096.	" " " " " " " " " " " "
	6097.	" " " " " " " " " " " "
	6098.	" " " " " " " " " " " "
	6099.	" " " " " " " " " " " "
	6100.	" " " " " " " " " " " "
	6101.	" " " " " " " " " " " "
	6102.	" " " " " " " " " " " "
	6103.	" " " " " " " " " " " "
	6104.	" " " " " " " " " " " "
	6105.	" " " " " " " " " " " "
	6106.	" " " " " " " " " " " "
	6107.	" " " " " " " " " " " "
	6108.	" " " " " " " " " " " "
	6109.	" " " " " " " " " " " "
	6110.	" " " " " " " " " " " "
	6111.	" " " " " " " " " " " "
	6112.	" " " " " " " " " " " "
	6113.	" " " " " " " " " " " "
	6114.	" " " " " " " " " " " "

Obtained from.	Cost or Value.	Where Placed.	Remarks.
		OPT 4/57 Case 115.	12.2 cm.
		"	13.4 cm.
		"	13.3 cm.
		"	14 cm.
		"	13.6 cm.
		"	14.4 cm.
		"	13.1 cm.
Shagreen case.		"	12.5 cm. Case 18 cm.
case brass hanger.		OPT 4/57 2 Drawer	12.8 cm. 12. cm.
Canned stone pendant. + green sick Russell.		"	14.4 cm. 18.2 cm.
6006 - 8. 6010		Case 114.	Average l. 20 cm.
DA. W.		Hygiene Sect. stored.	28.5 cm.
		Store 19-12-61	↓
		stored.	Average l. 20 cm.
		"	34 cm.
DA. W.		Hygiene Sect.	↓
DA. W.		Store 19-12-61.	34 cm.
		"	21.5 cm. 24.8 cm.
DA. W.		Store 26-9-63	↓
DA. W.		Store 26-9-63	34.5 cm.
DA. W.		Store 26-9-63	31.5 cm.
DA. W.		Store 26-9-62	26.2 cm.
		"	21.3 cm.
DA. W.		"	19.8 cm.
		"	31.2 cm.
DA. W.		Store 26-9-63	20.3 cm.
DA. W.		Store 19-12-61.	12.5 cm.
DA. W.		Store 26-9-63	34.5 cm.
DA. W.		Store 26-9-63	28.3 cm.
		"	25 cm.
DA. W.		Store 26-9-63	22 cm.
DA. W.		Store 26-9-63	19 cm.
		"	30 cm.



Date. 1917

No.

Description of Article.

Libraco Series No. 19 Museum Accessions.

6031. Marine Hairpin. of Iron. Assagai-shaped. Karanga  
 Wooden Comb. carved & decorated, marked J.R. Nigeria.
6033. Marine Hairpin. of Copper. Flower shaped. Karanga  
 Wooden Comb. Curved shape. China.  
 " " " " Japan.
6036. Bamboo " Double-edge. "  
 Carved Comb of Tortoise shell. Ceylon.
6038. Bamboo " Double-edge. Japan.  
 Wooden Comb. Curved shape. China.
6040. Bamboo Comb. Double-edge. "  
 Wooden Comb. Curved shape. Japan.  
 Carved wooden hairpin. from Kwango. Congo.
- Jan: 23rd. 6041. Ivory Comb. Carved. Persia.  
 " " " India.
6042. Carved Wooden Comb. Syria.  
 Brass Comb. Finely chased. Persia.
6043. Large double-edged horn comb. Fan-shaped.  
 6048. Tike comb. inset mother-o'-pearl. Solomon Is.
6049. " " with plaited handle. New Britain.  
 6050. " " handle broken. Admiralty Is.
6051. " " with small <sup>seeds</sup> attached. " "  
 6052. " " inset mother o' pearl. Solomon Is.
6053. " " with red feathers at top. Admiralty Is.  
 6054. Large carved wood Comb from Samoa.
6055. Finely carved wood " " "  
 6056. Large Carved wood " " Caroline Is.
6057. Carved & decorated " " Samoa. ↑  
 6058. " Wood Comb from New Zealand.
6059. Saw of a Swat. fish used as a comb. New Guinea.  
 6060. Tike Comb. from South Sea Is.
6061. Carved wood Comb. Three prongs. New Guinea.  
 6062. Comb. made from slender painted fibres. South Sea Is.  
 6063. Carved Wood Comb. Three prongs. New Guinea.

R 10541  
1936R 10542  
1936R 10537  
1936R 10552  
1936R 10549  
1936R 10551  
1936R 10550  
1936R 10543  
1936R 10540  
1936

Obtained from.	Cost or Value.	Where Placed.	Remarks.
		Case <del>was</del> stored.	41 cm.
		Hygiene Sect.	30.8 cm.
		" " stored.	19.4 cm.
		Hygiene Sect.	17.5 cm.
		Store 2-6-60	18.8 cm.
		Toi & Hyg. 1/52	10.5 cm.
		Store " 2-6-60	11 cm.
		Toi & Hyg. 3/52	10.5 cm.
		Store 2-6-60	13.8 cm.
		Toi & Hyg. 1/52	12.5 cm.
		Store 2-6-60	10 cm.
Fr. W.		Store 26.9.63	21 cm.
		Store " 2-6-60	21 cm.
		"	11 cm x 8 cm.
		Store 2-6-60	11 cm.
		" 2-6-60	5.7 x 7.8 cm.
from Turkestan		Store 2-6-60	22 cm.
		"	35.4 cm.
		"	38.8 cm.
		"	27.3 cm.
		"	39.2 cm.
		"	35 cm.
		"	19 cm.
		"	30 cm.
		"	20.4 cm.
		"	31.4 cm.
		"	17.8 cm.
		"	20 cm.
		"	18.8 cm.
		"	18.8 cm.
		"	20.8 cm.
		"	22.6 cm.
		"	27.4 cm.



Date.

No.

Description of Article.

Libraco Series No. 19 Museum Accessions.

1917  
 R 11392  
 1936  
 R 11391  
 1936  
 R 11387  
 1936  
 R 11386  
 1936  
 R 11385  
 1936

6064. Ancient Egyptian Wood Comb. ca 2000. B.C.  
 6065. " " " " " "  
 6066. " " " " " "  
 6067. " " " " " " Broken.  
 6068. " " " " " "  
 6069. " " " " " "  
 6070. " " " " " "  
 6071. " " " " " "  
 6072. " " " " " "  
 6073. " " " " " "

Not  
 cancelled  
 part.

R 10546  
 1936  
 R 10547  
 1936

~~Cancelled~~  
 8 JUN 1966 Carved Ebony Comb. from ~~Guinea~~  
~~Cancelled~~  
 8 JUN 1966 " " " " Zanzibar.  
~~Cancelled~~  
 8 JUN 1966 " " " " ~~Spain~~  
 6077. " Wood Comb from Madagascar.  
 6078. " and decorated wood comb from Zanzibar.  
 6079. " Wood Comb. with three prongs. Anchole.  
 6080. Horn Comb - with snuff spoon as handle. Zululand.  
 6081. Carved wood comb from Madagascar.  
 6082. Ivory Hairpin with Beaded head. Africa.  
 6083. " " " Carved head. "  
~~Cancelled~~  
 8 JUN 1966 " " " bound with rows of fibre. "

R 10544  
 1936

6085. Horn Comb from Zululand.  
 6086. Comb carved from "Valambisiy Wood" from Malgaches  
 6087. Carved and decorated wood Comb from Calabar.  
 6088. Carved wooden Comb with three prongs. from Benin.  
 6089. " " " from Ashanti.  
 6090. Fibre Comb. decorated with heads + cowrie shells. Benin.  
 6091. " " " from Manica.  
 6092. Carved wood Comb. with 2 fetish figures using mortar. Kwanqo.  
 6093. " " " " " Kwanqo.  
 6094. " " " " " BaPende.  
 6095. " " " " " "  
 6096. " " " " " African.

Jaw: 24K.

R 10522  
 1936  
 R 10538  
 1936  
 R 10536  
 1936

Obtained from.	Cost or Value.	Where Placed.	Remarks.
		Hygiene Sect. <del>Case 1174</del>	7 cm x 8 cm.
		"	10 cm x 11 cm.
		"	10 cm x 10.5 cm.
		"	9 cm x 8.5 cm.
		"	6.5 cm x 14.3 cm.
		"	10.5 cm x 4.6 cm.
		Stored -	5.6 cm x 9 cm.
		Hygiene Sect:	7.5 cm x 10 cm.
		"	9.5 cm x 8.5 cm.
		Stored.	9.8 cm x 9 cm.
		"	25 cm.
		"	22.5 cm.
		"	26 cm.
		"	11.5 cm.
		"	20.6 cm.
		"	16.2 cm.
		"	19.8 cm.
		"	13 cm.
		D.A.W.	11.3 cm.
		"	10 cm.
		<del>R.A.W.</del> Store 19-12-61	14 cm.
		"	10.8 cm.
		"	11.8 cm.
		"	19.5 cm.
		"	16 cm.
		"	26.2 cm.
		"	12 cm.
		"	10. cm.
		"	19.5 cm.
		"	11.6 cm.
		"	12.7 cm.
		"	13 cm.
		"	13 cm.



Date.

No.

Description of Article.

Librairie Series No. 19 Museum Accessions.

Jan. 25th.

1917

R <sup>10537</sup>/<sub>1936</sub>R <sup>10523</sup>/<sub>1936</sub>R <sup>10524</sup>/<sub>1936</sub>R <sup>10525</sup>/<sub>1936</sub>R <sup>10526</sup>/<sub>1936</sub>R <sup>10527</sup>/<sub>1936</sub>R <sup>10528</sup>/<sub>1936</sub>R <sup>10529</sup>/<sub>1936</sub>R <sup>10530</sup>/<sub>1936</sub>R <sup>10548</sup>/<sub>1936</sub>R <sup>3157</sup>/<sub>1937</sub>R <sup>10531</sup>/<sub>1936</sub>R <sup>10532</sup>/<sub>1936</sub>R <sup>10533</sup>/<sub>1936</sub>R <sup>10533</sup>/<sub>1936</sub>

6097.

6098.

6099.

6100.

6101.

6102.

6103.

6104.

6105.

6106.

6107.

6108.

6109.

6110.

6111.

6112.

6113.

6114.

6115.

6116.

6117.

6118.

6119.

6120.

6121.

6122.

6123.

6124.

6125.

6126.

6127.

6128.

6129.

Carved wood Fetish Comb. Kwango.

Comb. Congo.

" " " "

" " " "

" " " "

" " Fetish Comb. Congo.

" " " " " "

" " " " " "

" " " " " "

" " Comb. Two prongs. Congo.

" " Fetish Comb. Congo.

" " " " " "

" " " " " "

" " " " " "

" " " " " "

" " " " " "

" " " " " "

" " " " " "

" " " " " "

" " " " " "

" " " " " "

" " " " " "

" " " " " "

" " " " " "

" " " " " "

" " " " " "

" " " " " "

" " " " " "

" " " " " "

" " " " " "

" " " " " "

" " " " " "

" " " " " "

" " " " " "

" " " " " "

" " " " " "

" " " " " "

" " " " " "

" " " " " "

" " " " " "

" " " " " "

" " " " " "

" " " " " "

" " " " " "

" " " " " "

Obtained from.	Cost or Value.	Where Placed.	Remarks.
		Hygiene Seed: Case + + +	12.8 cm.
		"	14 cm.
		"	12.5 cm.
		"	14 cm.
		"	11.5 cm.
		" stored.	15.3 cm.
		"	15 cm.
		" stored.	15 cm.
		"	17 cm.
		" stored.	17.5 cm.
		" "	19.6 cm.
		"	13.3 cm.
		stored.	13.5 cm.
		"	14.6 cm.
		"	13 cm.
		"	13 cm.
		"	12.8 cm.
		"	13 cm.
		stored.	16.8 cm.
		"	18 cm.
		"	20.7 cm.
		"	17.7 cm.
		"	18 cm.
		stored -	13.7 cm.
		"	14.2 cm.
		"	17 cm.
		"	15 cm.
		stored.	19 cm.
		"	7 cm.
		"	14.8 cm.
		"	14.8 cm.
		"	16.6 cm.
		"	17.4 cm.



Date.  
1917

No.

Description of Article.

Libraco Series No. 19 Museum Accessions.

R 10534  
1936R66 51517  
1962 Jan. 27th

51518

51519

51515

51313

51314

51315

51317

51320

R77 51323  
1962

51316

51318

51322

51324

H8406

51491

51493

51492

51324, 51327, 51332,  
51331, 51330, 51329,  
51328, 51327, 51326,  
51335, 51339

Jan. 29th

6130.

6131.

6132.

6133.

6134.

6135.

6136.

6137.

6138.

6139.

6140.

6141.

6142.

6143.

6144.

6145.

6146.

6147.

6148.

6149.

6150.

6151.

6152.

6153.

6154.

6155.

6156.

6157.

6158.

6159.

6160.

6161.

6162.

6163.

6164.

Carved wood Fetish Comb. Kwango. 1 prong broken

" " " " " "

" " " " " "

" " " " " "

" " " " " "

" " " " " "

Carved wood Fetish Comb. with large seated figure. Kwango

Veterinary Instrument. Iron Castnatuig Cham.

" " " " " "

Castnatuig Knife. Inscr: I.P. Humphreys. Uterina. 1840

" " " " " "

Veterinary Scarificator. of Iron. \*r

" " " " " "

" " " " " "

" " " " " " Blk wood handle

" " " " " " Steel. Vulcanite handle. marked

" " " " " " Steel.

" " " " " " Steel.

" " " " " " Steel and brass.

" " " " " " Brass.

" " " " " " and steel.

Balling Gun for administering balls to Horses. in leather.

" " " " " "

Large Balling Instrument. Wood handle.

Balling Gun. with vulcanite handle.

Fourteen Seton Needles. of Steel.

" " " " " "

Veterinary Fleam. Brass Case. French.

" " " " " "

" " " " " " marked. MOORE H. G. Swallow

" " " " " "

" " " " " "

" " " " " "

" " " " " "

Obtained from.	Cost or Value.	Where Placed.	Remarks.
		Stored.	12cm.
		Case 114.	
		" "	21cm.
		Stored.	16.5cm.
		" "	16.8cm.
		Stored.	14.5cm.
		"	17cm.
		"	17.5cm.
		Case 113.	28cm.
		" "	35.5cm.
		"	26.6cm.
		"	16.6cm.
		"	8.5cm.
		"	9cm.
		"	8.5cm.
		"	13.6cm.
Wass. London.		"	18cm.
		"	13.5cm.
		"	13cm.
		"	11cm.
		"	7cm.
		"	12.2cm.
		"	57.5cm.
		"	33cm.
		"	34.5cm.
		"	34cm.
		"	Average 13.5cm.
		"	b156. 9.5cm. b163. 19cm.
		"	11.6cm.
		"	10.7cm.
		"	9.8cm.
		"	10cm.
		"	8.8cm.
		"	9cm.
		"	
		BURG.. 1/15 ST. 5/12	
St. London.		- do -	
		- do -	
		- do -	
		"	



Date. 1917

No.

Description of Article.

Libraco Series No. 19 Museum Accessions.

51505	6175.	Veterinary Fleam with Brass Case.
	6176.	" " " " "
	6177.	" " " " "
	6178.	" " " " "
	6179.	" " " Two blades. marked V.R. Long. London.
	6180.	" " " Brass Case.
Jan: 30th	6181.	" " " " "
	6182.	" " " " "
	6183.	" " " " "
	6184.	" " " Three blades.
	6185.	" " " marked London.
51502	6186.	" " " Brass case. " O.W.
51524	6187.	Veterinary Fleam. 8 1/2 inch size. Steel blade. Long. London
51503	6188.	Competition Case of Chased steel with shell Vop- compensating saw. knife. miniature saw, & shell lancet- iron.
51504	6189.	Veterinary Fleam. Iron Blade. <del>Iron</del> case.
	6190.	" " " Three steel " s. " "
	6191.	" " " " " " "
51513	6192.	" " " Steel blade. Bone.
51520	6193.	" " " Three " " s. Metal.
51509	6194.	" " " Lancet with hinged. Two piece brass case.
51510	6195.	Veterinary Fleam. in horn case.
51523 Feb: 1st.	6196.	" " " " " Chaldcor. 1781.
51534	6197.	" " " " " wooden "
51532	6198.	" " " " " bone " three blades.
	6199.	" " " " " brass " Holmes. Derby. maker
51530	6200.	" " " in chased brass case. 3 blades.
51525	6201.	" " " " " brass case. marked "Tim Hodson"
51522	6202.	" " " " " horn " " W. C. Joseph.
	6203.	Two steel blades of a Veterinary fleam -
51531	6204.	Veterinary fleam. brass case. misc. Joseph P. Allen.
51511	6205.	" " " Ivory " maker. Long. London.
	6206.	" " " brass "

Obtained from.

Cost or Value.

Where Placed.

Remarks.

SURG. INST. 5/53

~~Case 115.~~

97. cm.

- do -

11 cm.

- do -

8 cm.

- do -

92 cm.

- do -

93 cm.

- do -

10 cm.

- do -

85 cm.

"

95 cm.

SURG. INST. 5/53

88 cm.

"

96 cm.

SURG. INST. 5/53

98 cm.

"

88 cm.

"

10 cm.

"

95 cm.

"

9 cm.

"

↓

SURG. INST. 5/53.

78 cm.

"

85 cm.

"

11.4 cm.

"

10.2 cm.

"

11.5 cm.

"

82 cm.

"

10 cm.

"

11.5 cm.

"

10 cm.

"

9.5 cm.

"

10.5 cm.

"

8.7 cm.

"

9.5 cm.

"

9.5 cm. 7 cm.

"

10 cm.

"

9.5 cm.

"

9 cm.

(nicht in handlle.)

1771.



Date.	No.	Description of Article.
1917		Libraco Series No. 19 Museum Accessions.
51512	6207.	Veterinary Fleam. Bone case. 2 blades. Wood. Maker-
51521	6208.	.. .. Tortoise shell .. ..
51500	6209.	.. .. Brass .. 3 ..
51529	6210.	.. .. Iron case & five iron blades. xvii Cent.
51528	6211.	.. .. Brass case, eng: lion's head. 6 blades.
51533	6212.	.. .. " " " " 5 blades. xvii Century.
Feb. 2nd.	6213.	Surgical Knife <sup>Iron</sup> handle missing. Excavated in London.
	6214.	.. .. " " " " " " " "
	6215.	.. .. remains of wood handle. " " "
	6216.	.. .. iron with wood handle. " " "
	6217.	.. .. " " handle missing. " " "
	6218.	.. .. " " " " " " " "
	6219.	Small Knife handle missing. " " "
	6220.	Pair of Scissors of Iron. " " "
	6221.	Knife. handle missing. " " "
	6222.	Steel Bullet Extractor - xix Century.
	6223.	.. .. " " " " Forceps type
	6224.	.. .. " " " " " " "
	6225.	.. .. " " " " " " "
	6226.	.. .. " " " " " " "
	6227.	.. .. " " " " " " Forceps type
	6228.	.. .. " " " " " " "
	6229.	.. .. " " " " " " "
	6230.	.. .. " " " " " " "
	6231.	.. .. " " " " " " Corbin's
	6232.	Hinged Steel Bullet Extractor. " " "
Feb. 5th.	6233.	Set of Twenty-four Chinese Marine Surgical Instruments.
	6234.	.. .. Thirty-four .. .. Instr: Tien's
	6235.	Steel Razor, used for circumcision. from Asoka.
	6236.	.. Arrow. " " pierce quills when heated.
	6237.	.. " In wood hills. used for making tribal marks
	6238.	.. Ant. for cleaning throats of new-born infants
	6239.	.. Surgical Scissors.

Obtained from.

Cost or Value.

Where Placed.

Remarks.

Case 113.

9 cm.

"

9.3 cm.

"

9.5 cm.

"

11.5 cm.

"

13.8 cm.

"

10 cm.

(stored.)

18.4 cm.

"

17.9 cm.

"

19.7 cm.

"

19.2 cm.

"

23 cm.

"

16.8 cm.

"

13.3 cm.

"

16 cm.

"

17.7 cm.

"

17 cm.

Drawer 11 base 16

23.3 cm.

"

24.7 cm.

"

22.7 cm.

"

18.8 ~~22.7~~ cm.

Drawer 11 base 16

15.5 ~~18.3~~ cm.

Drawer 11 base 16 S. gallery

31.7 cm.

"

29.5 cm.

"

20.4 cm.

Drawer 11 base 16 S. gallery

26 cm.

" put away

12.5 cm. + 14 cm.

"

-

"

-

Lent by Dr. Purves Smith.

Case 67.

" Miss F. Wakefield 113.

"

13.4 cm.

P. H. H. H. H. H.

"

10 cm.

"

14.7 cm.

"

22.1 cm.

"

14.6 cm.



Date. 1917

$R_{6550}$

Feb. 5th.

- |       |  |  |
|-------|--|--|
| 6240. | Steel Tooth Forceps.                     | H. Nigeria.                                |
| 6241. | Obstetrical Instrument.                  | Blunt <del>hook</del> - steel. width and 4 |
| 6242. | "  | " " " "                                    |
| 6243. | "  | " " " "                                    |
| 6244. | "  | " " " "                                    |
| 6245. | "  | " " " "                                    |
| 6246. | "  | " " " "                                    |
| 6247. | "  | " " " "                                    |
| 6248. | Scalpel with steel blade & ebony handle. |  |
| 6249. | "  | " bone "                                   |

Feb 75

R  $\frac{3418}{1936}$

$$\begin{array}{r} 3412 \\ 19 \overline{) 68628} \\ \underline{38} \phantom{28} \\ 206 \phantom{28} \\ \underline{190} \phantom{28} \\ 1628 \\ \underline{152} \phantom{8} \\ 108 \end{array}$$

1936  
3428

R  $\frac{3420}{1936}$   
3416

$$\text{R} \frac{3410}{1936}$$
$$R \quad \begin{array}{r} 3417 \\ \hline 1931 \end{array}$$
$$\begin{array}{r} 198 \\ 3420 \\ \hline 6816 \end{array}$$

1936  
3409

1936  
2418

$$R \frac{3419}{1936}$$

- |       |   |                          |
|-------|---|--------------------------|
| 6250. | Army Surgical Instrument Case. cont: 7 Instruments-   |                          |
| 6251. | Surgical Instrument Case,   | " 20 "                   |
| 6252. | Case of Trepanning Instruments-   | " 9 " by Puketscher      |
| 6253. | " " " " "   | " 9 " Macleod and Lid    |
| 6254. | " " " " "   | " 10 " Macleod and Lid   |
| 6255. | Surgical Instrument Case. containing  | 23 "                     |
| 6256. | " " " " "   | 17 " by Moreau.          |
| 6257. | Case of Trepanning Instruments-   | " 9 " by Chavrière       |
| 6258. | Army Instrument Case. cont: 15 Trepanning Instr: with hand-written inventory of contents. Formerly belonged to the French garrison in Strasbourg. | " 15 " by Liechtenberger |
| 6259. | Surgical Instrument Case containing 22 Instruments.   |                          |
| 6260. | Case containing 13 Trepanning Instruments.  |                          |
| 6261. | " " 5 " "   | " " by Savigny           |
| 6262. | " " 11 Trepanning " "   | " " by W. Papy           |
| 6263. | " " 11 Trepanning " "   | " " by W. Papy           |
| 6264. | " " 11 " "  | " " by W. Papy           |
| 6265. | Army Surgical Instrument Case cont: 4 Instruments:  |                          |
| 6266. | Case containing 3 Trepanning Instruments.   |                          |
| 6267. | " " 10 " "  |                          |
| 6268. | " " 7 " "   |                          |
| 6269. | " " 6 " "   |                          |
| 6270. | " " 7 " "   | " " by W. Papy           |

R 3427

3410

R 1936  
n 3402

R 34  
1936

$$R \quad \begin{array}{r} 3406 \\ \hline 1936 \end{array}$$

3403

R 1936

R 3429

11-1936  
3423

R-1936

$$\begin{array}{r} R \ 3430 \\ \underline{1936} \end{array}$$

3411  
1936

Obtained from.

Cost or Value.

Where Placed.

Remarks.

Lent by Miss M. Wakefield, M.B.

Case 113.

21 cm.

"

30.2 cm.

"

27 cm.

"

27 cm.

"

27 cm.

"

35.2 cm.

"

35.5 cm.

"

28.5 cm.

Case 191.

15.4 cm.

16.3 cm.

Surg. Inst. 1/61  
~~Case 191.~~

45.8 cm x 26.5 cm.

"

51 cm x 17.5 cm.

"

35 cm x 18.5 cm.

"

38 cm x 21 cm.

"

56.8 cm x 35.5 cm.

"

56.5 cm x 26.5 cm.

"

35.5 cm x 18.5 cm.

"

31 cm x 19.5 cm.

"

33 cm x 21.5 cm.

"

27.3 cm x 16.8 cm.

"

"

"



Case 118.

20.8 x 17 cm.

"

20.5 x 15.5 cm.

"

21.5 x 19 cm.

"

24.5 x 20.5 cm.

"

33.5 x 21 cm.

"

29.5 x 20 cm.

"

22 x 19 cm.

"

25.5 x 18 cm.

"

23.8 x 19.5 cm.

"

21 x 19 cm.

Pst. by H. M. Morgan Esq. H.R.P.S.

NEG 5 I 5

Surg. Inst. 1/61

Surg. Inst. 1/61



Date.  
1917

No.

Description of Article.

Libraro Series No. 19 Museum Accessions.

R 3408 1936	6271.	Mahogany Case containing 8 trepanning instruments.	
R 3413 1936 Feb. 9th.	6272.	Leather case	" " "
R 3402 1936	6273.	" "	" 15 "
R 3422 1936	6274.	Fish skin	" " 12 11 " by Evans
R 3424 1936	6275.	" "	" 9 " by Evans
R 3447 1936	6276.	Mahogany	" " 11 12 "
R 3421 1936	6277.	Shagreen	" " 8 10 " by Evans
R 3401 1936	6278.	Mahogany	" " 12 "
R 3415 1936	6279.	Leather	" " 5 " by Evans + Mar
R 3414 1936	6280.	" "	" 2 " - do
R 3425 1936	6281.	Wood	" " 3 "
	6282.	Inland Sheraton Case	" 6 "
	6283.	Army Surgical Instrument Case - used during Peninsula Campaign + Waterloo. Mahogany case, two trays, 32 instruments, 2 tourniquets. pads etc.	
	6284.	Instrument Case cont. 18 instr. 2 tourniquets. Stoughton.	
R 4315 1936	6285.	" " 15 " " " Evans	
	6286.	" " 34 " 1 tourniquet. Sanson	
	6287.	" " 22 " " Evans	
	6288.	" " 5 " " Evans	
	6289.	Set of 18. Post Mortem instr. in Wooden Case. McMillan	
X	6290.	Set of 19 instr. + a tourniquet by Sir Henry, etc. etc. in leather case, gathered on battle field at Vittoria. 1808-14.	J. Consins
R 3426 1936 Feb. 20th.	6291.	Set of 9 instr. + a tourniquet in leather case. Weiss.	
	6292.	Fish skin case containing 5 instruments (Amputation)	
	6293.	Wood Case	" 8 " Trepanning.
R 4323 1936	6294.	Rosewood Case.	" 15 instr. + 2 tourniquets.
	6295.	Wood	" 24 " + " (4 sets)
R 4317 1936	6296.	Wood	" 12 " + 1 " with sick, needles, etc. belonged to G. Bask Esq. F.R.C.S.
	6297.	Wood Case containing 24 instruments + 2 tourniquets	
	6298.	" " 5 " " 1 "	

Obtained from.

Cost or Value.

Where Placed.

Remarks.

Case 118.

21.5 square.

" "

47.19 cm.

" "

36.5 x 21 cm.

2

22.5 x 8.5 cm.

"

22 x 18.5 cm.

"

21.7 x 17.5 cm.

"

22 x 8.5 cm.

"

22.5 x 9 cm.

"

21 x 10 cm.

"

21 x 9 x 7 cm.

"

28.3 x 15 cm.

Surf Inst. 1/61

21.9 x 20 cm.

Case 119.

SURG. INST 5/54

Chert in Workshop  
~~Drawn 4 lines 5 ball 25.12.63~~

Pstrd by H.M. Moqam Esq. M.R.C.S.

Inst 15. S. Balling.

45 x 22 cm.

49.5 x 22.5 cm.

51 x 26 cm.

Surf Inst 3/52

50 x 22 cm.

do

49.5 x 23 cm.

Surf Inst 4/62.

44.5 x 18 cm.

SURG. INST 1/54

35.5 x 15 cm.

Sent by the R.C.S. Surgeons.  
Jation

"

41 x 17.5 cm.

Returned

Inst only to store 7.12.61.

33.5 x 10 cm.

Case 120.

51 x 20 cm.

" "

35.5 x 21 cm.

" "

51 x 19 cm.

thead.)

Surf Inst. 3/62 (20 inst only)

50.5 x 27 cm.

Pstrd. by S. Taget Esq. F.R.C.S.

" "

43 x 18 cm.

SURG INST 1/52  
Indigo Red

50.5 x 21 cm.

43.8 x 20 cm



Date.	No.	Description of Article.
1917		Librairie Series No. 19 Museum Accessions.
R 4321 1936	6299.	Case cont: 25 amputation instr: + Tourniquet. etc:
R 4261 1936	6300.	Three amputation knives in case. by Weedon.
R 4262 1936	6301.	" " " " " Young. Edinburgh.
R 4266 1936	6302.	Amputation Knife, in leather case. by Matthews.
R 4267 1936	6303.	Folding leather case containing 20 lithotomy instruments
R 4268 1936	6304.	Fish skin " " 17 20
R 4269 1936	6305.	" " " " 16
R 4270 1936	6306.	Mahogany " " 16
R 4271 1936	6307.	Wood " " 28 14
R 4272 1936	6308.	Mahogany " " 23
R 4273 1936	6309.	Folding leather case " 11
R 4274 1936	6310.	Mahogany Case, lined morocco leather - cont: 31 lithotomy instr: Belonged to M. E. Follin. Paris.
R 4275 1936	6311.	Leather case, lined purple velvet, cont: 8 lithotomy instr:
R 4276 1936	6312.	Folding leather case, containing 8 dental instruments.
R 4277 1936	6313.	Wooden Case, containing 17 lithotomy instruments.
R 4278 1936	6314.	Black Canvas case " 20
R 4279 1936	6315.	Mahogany Case " 26
R 4280 1936	6316.	Folding leather case. 16 dental
R 4281 1936	6317.	Mahogany case, knobs, lined purple velvet.
R 4282 1936	(Sanguy) 6318.	contains 27 dental instruments, mother o' pearl handles
R 4283 1936	6319.	Mahogany Case, four divisions, containing 40 ivory handled dental instruments. by Collins, S. White
R 4284 1936	6320.	Pocket instrument Case, containing 8 instruments.
R 4285 1936	6321.	" " " " 26 18
R 4286 1936	6322.	French pocket instr: case - 7 ophthalmic instruments
R 4287 1936	6323.	Pocket instrument case containing 12 dental instruments
R 4288 1936	6324.	" " " " 8 instruments.
R 4289 1936	6325.	" " " " 5 veterinary instr:
R 4290 1936	6326.	" " " " 9
R 4291 1936	6327.	" " " " 11
R 4292 1936	6328.	" " " " 5
R 4293 1936	6329.	French pocket instr: case " 13

Obtained from.	Cost or Value.	Where Placed.	Remarks.
		Case 120.	53 x 28.4 cm.
		"	40 x 7 cm.
		"	41.5 x 5 cm.
		"	34 x 4 cm.
		Case 121.	65 x 38 cm.
		"	39 x 24.5 cm.
		"	40 x 24.5 cm.
		"	35.5 x 25.5 cm.
		"	59.5 x 27.5 cm.
—	10. 0.	H.M.S. Victory, Portsmouth 16 July 1928.	38 x 23 cm.
		base 121.	47 x 44.5 cm.
		MER 17.4.13	32.8 x 18 cm.
		"	"
		MER " "	29 x 14 cm.
		"	41 x 33.5 cm.
		Case 122.	53 x 26.8 cm.
		"	42.5 x 23.5 cm.
—	10. 0	"	47 x 27 cm.
		base 4. Drawer 15	41.5 x 33 cm.
		"	36.5 x 26 cm.
		"	"
		"	38 x 25.5 cm.
T.J. Biddle.		SURG. INST. 4/52	29 x 15 cm.
		Case 150.	50.5 x 17 cm.
		On front of Allen + Hambury May 1965	17 x 8 cm.
		Surg. Inst. 12/52	14 x 7.5 cm.
On box at R.C.S.	Nov 1955	Drawer base 1. S.B. alloy.	27 x 15 cm.
		SURG. INST. 4/52	31 x 14.5 cm.
		"	28 x 15 cm.
		"	37 x 15.5 cm.
		"	26.5 x 18 cm.
		"	25 x 18 cm.



Date.  
1917

No.

Description of Article.

Libraco Series No. 19 Museum Accessions.

6329. Pocket instrument case, in red leather, cont: 11 instr.
6330. " " " " purple " " 8 "
- 134329 6331. " " " " green " " 6 "
- 134323 6332. Red leather pocket instr. case " 4 instruments.
- 134324 6333. " " " " " 8 "
6334. Gold embossed & enameled purple leather pocket instrument case, contains 14 instruments by
6335. Gold embossed black leather pocket case, cont: 7 instr. by
6336. Purple leather <sup>pocket</sup> case, cont: 14 instr. by Samson. Paris.
6337. Red leather pocket case, cont: 6 Scalpels, by Weldon.
6338. Purple " " " 14 instruments, by Evans.
- R 4669 Feb. 24th 6339. Gold embossed red leather pocket case, containing 23 instr.
6340. Purple leather pocket case, cont: 8 instruments.
- 134332 6341. " " " " " 4 "
6342. Black " " " " 8 "
- Feb. 29th 6343. Fish skin pocket Dental Case cont: 8 " , ivory handles
6344. Green leather " " " 11 " & ivory holder.
6345. Red " " " " 7 " with ivory handles
6346. Black " " " " 6 " " ivory .
6347. Red " of handle for Vaccination " " " "
6348. Fish-skin " " " 7 steel instruments.
6349. Black leather " " " " 9 "
6350. Green " with embroid. lead lid, " 7 "
6351. Coffin Shaped wooden pocket Dental Case cont: 11. "
6352. Green leather " " " " 6 "
6353. Red " " " " " 6 "
6354. " " " " " 2 "
6355. Brown " " " " " 6 "
6356. Black " " " " " 9 "
6357. Green Lizard skin " " " " 4 "
6358. Red leather " " " " 4 "
6359. ~~The~~ Oblong cases, of fish skin ~~and metal~~, cont: 6 dental instr.
6360. Three dental instruments, probably from pocket case. Oblong metal case. for dental instruments. Empty.

Obtained from.

Cost or Value.

Where Placed.

Remarks.

Samson Paris.  
Charriere Paris.

SURG. INST. 4/53  
~~Case 15.117.~~  
 — do —  
 — do —  
 — do —  
 .. ~~15.117.~~  
 — do —  
 .. ..  
 MER. ..

22 x 15 cm.

17 x 12.5 cm.

27.5 x 16.5 cm.

28 x 15 cm.

31 x 14.5 cm.

32 x 17 cm.

MER. ..

30.5 x 16 cm.

Surg. Inst. 13/54

31.5 x 17 cm.

SURG. INST. 4/53

13.5 x 14 cm.

— do —

27.5 x 15 cm.

..

24 x 18.5 cm.

ME. P. ..

24 14.5 x 14.5 cm.

SURG. INST. 4/53

12.8 x 11 cm.

— do —

24 x 18 cm.

Case 96.

25 x 15 cm.

base 4 Drawer 12

8.3 x 5.5 cm.

base 4 Drawer 13

14 x 8.8 cm.

base 4 Drawer 14

12 x 6 cm.

French, by Luer, mid 19th century

In box 2nd fl. 11 P.

10.5 x 6 cm.

base 4 Drawer 12

8 x 2.5 cm.

base 4 Drawer 12

9.5 x 7 cm.

base 4 Drawer 12

8.8 x 7 cm.

.. ..

11 x 5 cm.

base 4 Drawer 12

6 x 5 cm.

base 4 Drawer 12

7.3 x 6.5 cm.

base 4 Drawer 12

6.9 x 4.7 cm.

base 4 Drawer 12

7.5 x 5.5 cm.

base 4 Drawer 12

9.5 x 7.5 cm.

base 4 Drawer 12

9.5 x 4 cm.

base 4 Drawer 12

7 x 5.5 cm.

base 4 Drawer 12

~~8.5 cm.~~ 7.2 cm.

base 4 Drawer 12

12.5 cm. 12.6 cm. 16.5 cm.

8.5 cm.



Date.	No.	Description of Article.
1917	b361.	Black leather dental Pocket Case, contain: 8 instr:
	b362.	" " " " " " " " 12 instr: & mirror.
	b363.	Shagreen case, silver fittings, cont: 5 dental instr:
	b364.	Black fish-skin case containing 6 .. "
	b365.	" " " " " " " " 3 .. "
	b366.	Red leather pocket dental case
	b367.	Pocket-dental-case - fitted 6 instruments by Lewis-Paris XVIII Cent. <del>Red leather pocket dental toilet case #</del>
	b368.	Brown .. " " " " " " 9 .. "
	b369.	Black .. " " " " " " 5 .. "
	b370.	Red .. " " " " " " 8 .. "
	b371.	" " " " " " " " 6 .. "
	b372.	Red .. " " " " " " 5 .. "
	b373.	Blk fish skin .. " " " " " " 5 .. "
	b374.	Red leather .. " " " " " " 17 .. "
	b375.	" " " " " " " " 6 .. "
	b376.	Hand-kel advertising "Tan Balsamique" as a cure for toothache. French. XVIII Century.
March 5th.	b377.	Alabaster Ointment Jar - 1500 B.C. Egyptian.
	b378.	" " " " " " " " " "
	b379.	Small Egyptian ointment pot of alabaster.
	b380.	" " " " " " wood.
	b381.	" " " " " " " " " "
	b382.	Small Egyptian alabaster ointment pot, with lid.
	b383.	" " " " " " " " " "
	b384.	Small marble Stibium Pot-
	b385.	Egyptian alabaster ointment pot.
	b386.	Mottled black & white marble ointment pot, with handles + lid
	b387.	Egyptian alabaster ointment pot - with lid.
	b388.	" " " " jar " " " "
51995	b389.	Egyptian alabaster bowl, with small handles.
	b390.	" " " " ointment jar.
	b391.	" " " " , haec of purple dye, inside.
	b392.	Green serpentine ointment pot, with lid.

Obtained from.

Cost or Value.

Where Placed.

Remarks.

base 4 Drawer 13

~~Case 55~~

8.5 x 17 cm.

..

N. 19889 18 x 13.5 cm.

..

13 cm.

base 4 Drawer 12

7.5 x 3 cm.

base 4 Drawer 12

8.5 x 3.5 cm.

base 4 Drawer 12

8.5 x 5.5 cm.

MER 28/3/50 from TER REL. 9/1/54

~~8.5 x 5.5 cm.~~ base 4 Drawer 12

base 4 Drawer 12

8.5 x 6.5 cm.

base 4 Drawer 12

8 x 6.5 cm.

base 4 Drawer 12

8 x 5.9 cm.

base 4 Drawer 13

7 x 15.5 cm.

base 4 Drawer 13

14 x 9.5 cm.

base 4 Drawer 13

16 x 6.5 cm.

base 4 Drawer 13

8.5 x 12.5 cm.

base 4 Drawer 13

13.2 x 6.2 cm.

..

M/EGY/24

~~Case 57~~ for Dixon

M/EGY/8

7.6 cm.

↓

6.6 cm.

M/EGY/8

4 cm.

..

4 cm.

..

4 cm.

M/EGY/8

3.5 cm.

3.2 cm.

..

4 cm.

..

4.7 cm.

..

4.5 cm.

..

4.2 cm.

M/EGY/27

6 cm.

..

hr 6 cm. diam. 8.5 cm.

M/EGY/8

7.2 cm.

~~M/EGY/27~~ for Dixon

6 cm.

..

4 cm.

this  
-20)



Date.  
1917

No.

Description of Article.

Libraco Series No. 19 Museum Accessions.

R 459  
1946

6393. Egyptian alabaster ointment pot, with lid.  
 6394. " " " " pot, with handles.  
 6395. Grey alabaster ointment pot, decorated with gilding  
 figures of apes. Xth Dynasty. B.C. 1300.  
 6396. alabaster ointment pot - with lid. Egyptian.  
 6397. Egyptian Stibium pot of marble.  
 6398. " " " " alabaster.  
 6399. Egyptian alabaster ointment pot.  
 6400. Egyptian ointment pot of red marble, with handles.  
 6401. " " " " marble.  
 6402. " " " " red-brown marble.  
 6403. Egyptian mottled alabaster ointment vase.  
 6404. " alabaster ointment pot, with handles.  
 6405. " " " " lid.  
 March 6th. 6406. Stibium pot of grey marble - rim broken.  
 R 468/1946 6407. Black marble pot, with chemical deposit in it.  
 R 460/1946 6408. Toilet box of alabaster, with lid.  
 6409. Miniature oil jar of alabaster, with handles  
 6410. " " " " blue faience.  
 6411. Polished black serpentine vase, with handles.  
 6412. Flat-shaped ointment pot, of green stone, with handles.  
 6413. Small ointment jar of striped alabaster.  
 6414. " oil jar of alabaster, in stand.  
 6415. Ointment jar of rough alabaster. " "  
 6416. Alabaster jar with two handles. " "  
 6417. Stibium pot in alabaster. " "  
 6418. Small ointment pot of alabaster. " "  
 6419. " oil jar of transparent alabaster.  
 6420. Ointment jar of alabaster.  
 6421. Oil jar of alabaster, opening to point at base.  
 6422. Pair of small stibium vases, joined together.  
 6423. Small wooden box for cosmetics.  
 6424. Ointment pot of solid alabaster, with lid.

Obtained from.

Cost or Value.

Where Placed.

Remarks.

Case 07.

4 cm.

..

4.5 cm.

..

5 cm.

M/EGY/27

4.5 cm.

M/EGY/8

4 cm.

M/EGY/8

4.2 cm.

~~M/EGY/24~~

4.2 cm.

3.5 cm.

6 cm.

M/EGY/8

7.1 cm.

M/EGY/8

8.3 cm.

..

3.7 cm.

M/EGY/27

5.7 cm.

..

5.4 cm.

..

4.5 cm.

..

2 cm. diam: 4 cm.

..

3.3 cm.

..

4 cm.

..

4 cm.

~~M/EGY/24~~

6.7 cm.

..

4.7 cm.

M/EGY/8

5.2 cm.

M/EGY/8

7.3 cm.

..

6.3 cm.

M/EGY/8

6 cm.

M/EGY/8

3 cm.

M/EGY/8

7.1 cm.

..

5.3 cm.

M/EGY/27

5.6 cm.

M/EGY/27

4 cm.

M/EGY/27

2.6 cm.

M/EGY/8

6.2 cm.

..



Date.

No.

Description of Article.

Libraco Series No. 19 Museum Accessions.

R 4387  
1937

March 8th.

1917

- 51859 6425. Glass ointment jar - pierced handles, chipped.
6426. Two handled flat vase in alabaster. Gnost. Fayim.
6427. Black Stone mortar with short handles. Egypt.
6428. Small bowl shaped bronze pot. Roman.
6429. " yellow alabaster mortar with sq. handles "
6430. " alabaster mortar with handles. "
6431. Grey marble mortar - round shape. "
6432. Small mottled polished granite mortar "
6433. " mortar & ointment pot, of blue faience, with spout
6434. Alabaster ointment pot, standing on four feet.
- R 469/1946 6435. " " " " " "
6436. Small mortar of blue faience.
6437. Bronze crucible with a spout. Roman.
6438. Small alabaster mortar, with handles.
6439. Black marble mortar, large size, chipped.
- 51970 6440. Broken earthenware pot, containing crystallised sodium
6441. Bronze crucible with a spout. Roman.
- 51983  
March 9th. 6442. Fine striped alabaster mortar, decorated with lotus & sph.
- R 479  
1946 51994 6443. Shallow granite mortar, with <sup>three</sup> four handles.
6444. Shallow grey marble mortar.
6445. Shallow brown stone dish, with four handles.
- R 461/1946 6446. Black Stone spoon or scoop, carved like a fish.
- R 253  
1939 6447. ~~Soft brown~~ Slate spoon, carved into an arm & hand -
6448. Ivory Stibium Tube, carved, female wearing Hathor
6449. Small ivory Stibium pot, Roman.
6450. " bone " " from Bubastes.
6451. Black wooden Stibium pot, with stick, and ivory base
6452. Ivory Stibium pot, with slate spatula.
6453. Small ivory Stibium pot, in shape of lotus column.
6454. " " " " " " with handle on side.
6455. " " " " " " " " " "
6456. Carved Ivory Stibium Tube, female with Hathor head dress.
6457. " " " " " " " " " "

Obtained from.

Cost or Value.

Where Placed.

Remarks.

Case 87.  
M/EGY/8

7.8 cm.

12 cm.

8 cm.

5.8 cm.

M/EGY/27

5.3 cm.

M/EGY/1.26

5 cm.

4 cm.

Am. Dioron  
M/EGY/27

4.5 cm.

M/EGY/37

diam. 8 cm. 2.5 cm.

M/EGY/27

4 cm.

5.2 cm.

M/EGY/27

3.1 cm.

4.2 cm.

M/EGY/27

4.7 cm.

M/EGY/26

4 cm. diam. 8.4 cm.

HV 8 cm, including deposit.

3.7 cm.

xx heads.

8.8 cm. diam. 12.5 cm.

11.6 x 13 cm. diam.

M/EGY/27

2.5 cm. diam. 7.5 cm.

9.3 x 10 cm. diam.

7.5. <sup>cm</sup> 6 cm diam.

9 cm.

head-dress.

12.5 cm.

9.3 cm.

4.3 cm.

6.2 cm.

5.5 cm.

8. cm.

4.2 cm.

3.5 cm.

12.5 cm.

12.4 cm.

Sotheby.

22. 7. 12.

Sotheby.

2-10-0

Am. Dioron  
M/EGY/27

M/EGY/27

M/EGY/37

Am. Dioron

Found to be damaged in this room  
repaired by Webb 21st March 1951.

Chamney Exhibition B.W.H. Co. 1951



Date.	No.	Description of Article.
1917		Librao Series No. 19 Museum Accessions.
	b458.	Scoop, with handle - Alabaster. Egypt.
51968	b459.	Shallow mortar, brown stone, four handles. cracked
51985	b460.	Stone mortar, oval shape, with lip.
51977	b461.	Marble mortar, findings, with 4 handles. Rom. El-Akhmar
51980	b462.	Vined alabaster mortar, with two handles.
March 10/11	b463.	Prehistoric vase, painted in sepia, of yellow clay.
51967	b464.	Translucent alabaster vase.
51975	b465.	Marble vase, with two pierced handles.
	b466.	Tub-shaped ointment pot of veined alabaster, with handles
51971	b467.	Alabaster pestle, carved with two heads, on stand.
	b468.	Alabaster ointment pot, with lid, broken.
R 462/1946	b469.	Vase, of veined alabaster, on three legs.
R 463/1946	b470.	Black stone ointment jar, of curious shape.
	b471.	Round marble vase of the Ptolemaic period, decorated heads of animals, birds, etc., much chipped.
51966	b472.	Earthenware vase, narrow neck, decorated Scorpions and a snake, in relief.
51976	b473.	Tall alabaster vase, wide rim. chipped.
51993	b474.	Tall vase of translucent alabaster.
51989	b475.	Solid alabaster pestle - or muller.
51982	b476.	Muller of mottled red stone. cone-shaped.
March 10/11	b477.	Large mortar carved out of solid black marble.
51965	b478.	Etruscan Spice <sup>or perfume</sup> holder. of four pots on stand, with handle. glazed terra-cotta. Deposited in two pots.
R 4009 R 1236	b479.	Bronze spout-cooking pot, with spout. Roman.
51854	b480.	Roman glass bottle in good condition.
51990	b481.	Heavy alabaster vase. lip broken.
	b482.	Etruscan Perfume Containers & Stand. Faceted at base.
51974	b483.	Black marble mortar, with lip.
51991	b484.	Large Stone muller - cone shaped.
R 80 R 1936	b485.	Ancient statuette of 1-in. Hoteq, in bronze.
R 41 R 1936	b486.	Statue of 1-in. Hoteq, in bronze - on wooden stand.
R 46 R 1936	b487.	" " " " " " black marble stand.

Obtained from.	Cost or Value.	Where Placed.	Remarks.
		M/EGY/37 Case 87.	14 cm. diam. 9.4 cm.
		"	12 x 12 cm. diam.
		"	14 x 8.5 cm. diam.
		"	16 x 14.2 cm. diam.
		"	hgt. 7 cm. 13 cm. diam.
		In. Dixon	13 cm. 5.7 cm. diam.
		"	11.5 cm. diam. 9 cm.
		"	11.4 cm. diam. 7.5 cm.
		M/EGY/	9 cm. diam. 7.5 cm.
		"	8.4 cm.
		M/EGY/8	7.7 cm. diam. diam.
		"	8.2 cm. diam. 7 cm.
		"	8.3 cm.
		"	7 cm.
		"	13 cm.
		"	12 cm. 6.6 cm. diam.
		"	↓
		"	14 cm. 7.2 cm. diam.
		"	12.5 cm.
		"	9.5 cm. 8 cm. diam.
		"	11 cm. 9.4 diam.
bought 4. Nov. 1919.	3 0 0	"	10.5 x 10 cm.
		"	10 cm. 8.6 cm. diam.
		Box 13/60	12.5 cm. 6.5 cm. diam.
		"	13.5 cm. 6 cm. diam.
100 B.C.		"	19.5 cm. 15 cm. diam.
		"	8 cm. 15 cm. diam.
		"	15 cm. 7.5 cm. diam.
bought Paris. 14/4/19.	50 pes.	Case 89.	9.5 cm.
		"	12 cm.
		"	12.5 cm.



Date.	No.	Description of Article.
1917		Libesco Series No. 19 Museum Accessions.
R $\frac{42}{1936}$	6488.	Bronze statuette of 1. em. Hekp on wooden stand.
March 14th R $\frac{43}{1936}$	6489.	" " " " " "
R $\frac{43}{1936}$	6490.	" " " " " "
R $\frac{48}{1936}$	6491.	" " " " " " alabaster "
R $\frac{52}{1936}$	6492.	" " " " " " " "
R $\frac{40}{1936}$	6493.	" " " " " " " "
R $\frac{45}{1936}$	6494.	" " " " " " " black wood "
R $\frac{44}{1936}$	6495.	" " " " " " " polished granite "
R $\frac{51}{1936}$	6496.	" " " " " " " yellow sandstone.
R $\frac{54}{1936}$	6497.	Gilded bronze statuette of 1. em. Hekp on alabaster "
R $\frac{70}{1936}$	6498.	Bronze " " " " " " wood "
R $\frac{60}{1936}$	6499.	Rare statuette in steatite, of 1. em. Hekp on " "
R $\frac{124}{1936}$	6500.	Bronze statuette of Ptah - on alabaster stand.
R $\frac{122}{1936}$	6501.	" " " " " " wooden "
March 15th R $\frac{121}{1936}$	6502.	" " " " " " alabaster "
R $\frac{120}{1936}$	6503.	" " " " " " marble "
R $\frac{119}{1936}$	6504.	" " " " " " wood "
R $\frac{116}{1936}$	6505.	" " " " " " " "
R $\frac{115}{1936}$	6506.	Plaster cast of Bronze statuette of Ptah. (6507)
R $\frac{114}{1936}$	6507.	Bronze statuette of Ptah. from the original in the British Museum
R $\frac{128}{1936}$	6508.	Statuette of Thoth, Egyptian Deity of Medicine; blue glaze.
R $\frac{127}{1936}$	6509.	" " " " " " " "
R $\frac{129}{1936}$	6510.	" " " " " " " "
R $\frac{130}{1936}$	6511.	Fine gilded bronze statuette of Thoth, on alabaster stand.
R $\frac{132}{1936}$	6512.	Green glaze statuette of Ptah, legs broken, on wood "
	6513.	Statuette of Ta-kwt, in buff. faience, on wood stand.
R $\frac{184}{1936}$	6514.	Very early Ivory Statuette of Ta. Urt. " " "
	6515.	Statuette in green glaze of Ta. Urt. " " "
March 16th	6516.	Green glaze statuette of Thoth, legs broken, on wood stand.
R $\frac{140}{1936}$	6517.	" " amulet of " " on wooden stand.
	6518.	" " " " " " " "
	6519.	" " " " " " " "
	6520.	Blue " " " " " " " "

Obtained from.	Cost or Value.			Where Placed.	Remarks.
	£.	s.	d.		
Sothely. 12/7/11.				Case 89.	14.5 cm.
				M/EG/27.	13.4 cm.
				"	14.5 cm.
Spink. 12/1/04.	9	15	0.	"	16 cm.
				"	17.5 cm.
				"	17 cm.
				"	16.5 cm.
Spink.	14	0	0.	"	15 cm.
				"	15 cm.
				"	11.4 cm.
				"	10.5 cm.
				"	9 cm.
				"	8.7 cm.
				"	11 cm.
Spink. 1/11/11.	1.	5	0.	"	12 cm.
				"	11.8 cm.
	1.	12	6.	"	12.5 cm.
				"	19 cm.
				"	21 cm.
				"	20.9 cm.
Sothely. 12/7/11.				"	14.6 cm.
				"	15 cm.
				"	14 cm.
				"	10.8 cm.
				"	10 cm.
				"	12.2 cm.
				"	17.5 cm.
				"	10.2 cm.
				"	7.4 cm.
				"	4 cm.
				"	5.2 cm.
				"	5 cm.
				"	6.4 cm.



Date.  
1917

No.

Description of Article.

Libraco Series No. 19 Museum Accessions.

6521. Small statuette in brown glaze, of Ta-luk. on wood stand.
6522. " " " blue " of Tataikos. " " "
6523. Statuette in green glaze of Ta-luk. on wood stand.
6524. Winged Statuette of Isis - in bronze - on " " "
6525. Statuette in green glaze, of Ta-luk, hollow. " " "
6526. Statuette in blue glaze, of Tataikos. " " "
6527. Early silver statuette of Ta. luk. " " "
6528. Green glaze " " " " " " "
6529. White & blue glaze amulet of Thoth. " " "
6530. Blue glaze (statuette) amulet of Thoth. " " "
6531. Blue glaze amulet of Thoth. on wooden stand.
6532. " " " " " " " " "
6533. " " " " " " " " "
6534. Fine " " " " " " " " legs broken.
6535. Small bronze statuette of Ptah, with head dress.
6536. Bronze sceptre & column head, with figure of Bes surmounted.
6537. Blue glaze statuette of Thoth, on wood stand.
6538. Graduated glass bleeding basin. Italian. XVI Century.
6539. Large fish skin case for ~~bleeding basin~~ urine flask.
6540. " earthenware urine jar. XVIII Century.
6541. Pharmacy vase, representing nurse administering enema.
6542. Terra-cotta statuette of Hypnos, Greek god of Sleep.
6543. Six small Chinese crystal poison cups.
6544. Rhinoceros horn poison cup, finely carved, Chinese - on stone
6545. " " " " " " " " "
6546. " " " " " " " " "
6547. Rhinoceros horn poison cup, elaborately carved, on black ebony stand, carved with fir trees. Chinese.
6548. Rhinoceros horn poison cup, carved. Chinese.
6549. " " " " " " " " finely carved with bird. Chinese.
6550. " " " " " " " " carved with fir trees. " "
6551. " " " " " " " " leaves " "
6552. " " " " " " " " flowers " "

R 134  
1936  
R 127  
March 1917  
R 68/1945  
R 131  
R 1936

March 20th.

R 213  
1961

March 21st.

Obtained from.	Cost or Value.	Where Placed.	Remarks.
(has hole in top)		Case 89	8 cm.
		"	6 cm. without stand.
		"	12.4 cm.
		"	16 cm.
		"	12.3 cm.
		"	7.9 cm.
		"	11.7 cm.
		"	8.7 cm.
		"	7.5 cm.
		"	6 cm.
		"	5.8 cm.
		"	5.3 cm.
		"	4.5 cm.
		"	9.4 cm.
		"	11.5 cm.
		"	14 cm.
		"	10.2 cm.
		Case 180.	18 cm. diam. 14.4 cm.
		"	21.8 cm. diam. 16.5 cm.
		"	20 cm. 13.5 cm. diam.
M.E.R.	W.B.	"	22.5 cm. diam. 11.7 cm.
	b2.	"	20.5 cm.
	Phar 3/52	"	3 cm. diam. 3.5 cm.
	Case 82.	"	7 cm. w. 13.5 cm.
	"	"	4 cm. w. 5.5 cm.
	"	"	7 cm. w. 11.5 cm.
	"	"	39 cm. w. to stand.
	"	"	6.5 cm. w. 13.7 cm.
	"	"	↓
	"	"	11.5 cm. w. 18.5 cm.
	"	"	4.5 cm. w. 6.5 cm.
	"	"	6.7 cm. w. 11.7 cm.
	"	"	8 cm. w. 14 cm.



Date.

No.

Description of Article.

Librairie Series No. 19 Museum Accessions.

- March 22nd. 1917  
R 2494/1940
6553. Silver astrolabe, & compass, finely enamelled.
6554. Figure of St Luke, in Staffordshire ware.
6555. Painted wood statuette seated, of St Luke.
6556. Silver hollow statuette of a Buddha.  
Ancient Chinese Yang Lee. Brown & green glaze.
6557. Inkstand, figure of Russian Vet. Surgeon, on slab of
6558. Carved ivory devil dagger. Tibetan.
6559. Silver cup in shape of skull, on stand. Tibet.
6560. Small sacrificial marble altar. Tibet.
6561. Tibetan human skull cup, on tripod stand.
- 51953 6562. " horse cup, in shape of skull, on woodstand.
- 52293 6563. Highly polished human skull, Tibet.
6564. Silver cup, in shape of skull, on stand. Tibet.
- R 261/1946 6565. Ivory horn, for exorcising evil spirits, Tibet.
- March 23rd. 6566. Silver statuette over stone, of a Buddha. "
6567. Brass devil dagger, with head of goat, Tibet.
- March 24th. 6568. Saddle-bag medicine cases, carried & used by Dr. J. W. Wilkome.
6569. Tibetan horse fumigation bowl, with ebony lid.
- R 1022/1937 6570. Native Chieftain's fetish cup, Makemba. Congo.
6571. Poison cup of white rhinoceros horn on silver stand.
- 51951 6572. Wood tablet inscribed Tibetan characters.
- May 3rd. 1936  
R 2290/1936  
R 4903/1936  
R 8302/1936  
R 4914/1936  
R 1855/1936  
R 8298/1936  
R 8488/1936  
R 8791/1936  
R 9501/1936  
R 8601/1936  
R 4492/1936
6573. Bronze model of pair of Graeco-Roman forceps.
6574. " " " Graeco-Roman surgical instrument.
6575. " " " " spatula.
6576. " " " " forceps, serrated edges.
6577. " " " " spatula.
6578. " " " " forceps.
6579. " " " " pr of scissors.
6580. " " " " forceps.
6581. " " " " spatula.
6582. " " " " pr of forceps?
6583. " " " " probe.
6584. " " " " spoon - round bowl.
6585. " " " " forceps.

Obtained from.	Cost or Value.	Where Placed.	Remarks.
		To store at Boleyn Rd. 29-12-52.	
		<del>Case 62.</del> <del>SL 1/54</del>	17.8 cm. w. of dial. 7.2 cm.
		"	23 cm.
		"	10.7 cm.
		" 95.	11 cm. <del>20.5 cm.</del> <del>diam. 7.5 cm.</del>
		" 82-	Stand. 19x13.8 cm. figure 11.4 cm.
		" 95.	16.8 cm.
		M/ORI/57 TIB 1/61	10.5 cm.
		ORI 7/61 M/49/64	15.8 cm. 1. 11 cm.
		"	26 cm.
		TIB 1/56	17.5 cm. (without stand)
		<del>M/ORI/57</del> TIB 1/61	17x12 cm.
		" 82-	14 cm.
		M/ORI/57 TIB 1/61	18.5 cm.
		" 95.	26 cm.
		"	23.7 cm.
		" 82-	entire length. 64 cm.
		"	ht. with lid. 13 cm. diam. 12 cm.
		"	ht 7.4 cm. diam. 14 cm.
		"	ht. 13.8 cm. " 11 cm.
		Nov 20-1-59 95-	17.5 cm. x 10.2 cm.
		Case 63.	18.9 cm.
		"	8.3 cm.
		"	17.4 cm.
		"	10.5 cm.
		"	13.3 cm.
		"	13.7 cm.
		"	9.5 cm.
		"	13.5 cm.
		"	16 cm.
		"	10.7 cm.
		"	18 cm.
		"	7.7 cm.
		"	11.7 cm.
Sotheby. 6.7.11.			
malachite.			



Date.	No.	Description of Article.
1917		Libraco Series No. 19 Museum Accessions.
R 8685 1936 R 4501 1936	6586.	Bronze model of Greco-Roman Surgical Knife.
	6587.	" " " " " double-ended <sup>elevator</sup> <del>Scalp</del> .
	6588.	" " " " " bodkin.
R 8431 1936 R 4844 1936 R 8303 1936 4488 R 1936 R 4485 1936	6589.	" " " " " retracting hook.
	6590.	" " " " " Canula.
	6591.	" " " " " pr of forceps.
	6592.	" " " " " bone cutting "
	6593.	" " " " " catheter.
	6594.	" " " " " pr of forceps.
	6595.	" " " " " treacher.
	6596.	" " " " " "
	6597.	" " " " " Surgical instrument.
	6598.	" " " " " probe? decorated handle.
May 5th. 7884 R 1936 R 4507 1936 R 8560 1936 R 8309 1936 4542 R 1936 R 8284 1936 R 8334 1936 R 7871 1936	6599.	" " " " " Surgical instrument (part).
	6600.	" " " " " cautery.
	6601.	" " " " " head of a cautery.
	6602.	" " " " " pr of forceps. Kolophon. Ionia.
	6603.	" " " " " double-ended spatula. "
	6604.	" " " " " pr of forceps. " "
	6605.	" " " " " " "
	6606.	" " " " " Apothecary's Scales. " "
R 8890 1936	6607.	Bronze model of a bow-drill, used by the Romans for trepanning. from Kolophon-Ionia.
R 8416 1936 R 8441 1936 R 7940 1936 R 8364 1936 R 7878 1936 R 7881 1936	6608.	Bronze model of Greco-Roman Tenaculum. Kolophon, Ionia.
	6609.	" " " " " " "
	6610.	" " " " " curette. " "
	6611.	" " " " " cautery. " "
	6612.	" " " " " instr. for applying unguents. } double scoop or curette }
	6613.	" " " " " catheter.
May 7th.	6614.	Native Hindoo Cupping Horn.
	6615.	" " Set of five iron surgical instruments.
	6616.	" " Iron instrument for eye operations.
	6617.	" " <sup>has</sup> Copper " " "

Obtained from.

Cost or Value.

Where Placed.

Remarks.

Case b3.

15.8 cm.

16 cm.

10.8 cm.

15.8 cm.

16.5 cm.

20 cm.

26.5 cm.

8.9 cm.

12.4 cm.

Willershen.

11.2 cm.

15 cm.

24.8 cm.

7.4 cm.

19.5 cm.

20 cm.

15 cm.

14.5 cm.

34.3 cm. l. of beam, 8 cm. diam. trans-

39 cm.

16.8 cm.

↓

16.5 cm.

15.6 cm.

17.4 cm.

19.8 cm.

29.6 cm.

5.2 cm.

14.2 cm. greatest length

15.2 cm.

15.2 cm.

M/O RI/55  
Case b9.

M/O RI/70

M/O RI/55  
"





Obtained from.	Cost or Value.	Where Placed.	Remarks.
		Case 67.	16.8 cm.
		M/O RI/55	14.5 cm.
		"	13.9 cm.
		"	13.4 cm.
		M/O RI/55	11 cm.
		do	26.5 cm.
		do	14.4 cm. (closed.)
		"	12.4 cm.
		"	12.7 cm.
		M/O RI/55	15 cm.
		do	17.1 cm.
		do	16.3 cm.
		do	15.9 cm.
		do	5.7 cm.
		"	6.1 cm.
		"	6.6 cm.
		"	4.5 cm.
		• stored.	10 cm. longest. 3.8 cm. shortest.
		From 6 Exp. 266.	average 1. 17 cm.
		M/O RI/55	16.8, 17.2, 24.8, 22.6, 17.3, 17.3 cm.
		"	18.2, 17.1, 17.7, 24.5, 18, 17 cm.
		"	11.5, 11.5, 15.6, 15.6 cm.
		"	5 cm.
		M/O RI/55	7 cm.
		last 20/2000	5.4 cm.
		"	11.8 cm.
		"	17.5 cm.
		"	16 cm.
		M/O RI/40	17 cm.
		stored	longest. 9 cm. shortest. 3 cm.
		"	Knife. 12.2 cm.
		M/O RI/70	19.3 cm.
Che Riang Province.			
"			
"			
"			
"			



Date.  
1917

No.

Description of Article.

Library Series No. 19 Museum Accessions.

Let	6652.	Efficient Tibetan bass spoon, in leather case.
	6653.	Chinese native razor, with cane handle.
	6654.	" " pr of forceps.
	6655.	Tibetan wooden cylindrical instrument case
	6656.	" probe - with wood handle.
	6657.	Set of 36 Chinese native surgical instruments & case.
May 10th.	6658.	Japanese case for acupuncture needles. outer case of blue beaded silk - inner case of red & gold celluloid.
	6659.	Chinese powder insufflator. Peking.
R 352/1946	6660.	Set of 19 Chinese native instruments, from a Peking factory
	6661.	Pair of Chinese native surgical scissors.
R 359/1946	6662.	Chinese native surgical implement, ivory.
	6663.	Chinese bamboo case, cont: 8 acupuncture needles.
	6664.	" native surgical implement - scoop?
	6665.	" native surgical Knife - Honan Province.
R 107/1941 May 11th.	6666.	Trepanning saw. model. Kabyle. Africa.
	6667.	" instrument. " " "
R 108/1941	6668.	" elevator. " " "
154112	6669.	" instrument. " " "
	6670.	" " " " "
R 109/1941	6671.	" " " " "
154113	6672.	" razor. " " "
R 110/1941	6673.	" " " " "
R 111/1941	6674.	" Knife. " " "
	6675.	" instrument. " " "
154111	6676.	" forceps " " "
R 112/1941	6677.	" instrument " " "
R 113/1941	6678.	" " " " "
R 114/1941	6679.	" skull-saw " " "
R 115/1941	6680.	" elevator " " "
	6681.	" " " " "
R 116/1941	6682.	" elevator. " " "

Obtained from.	Cost or Value.	Where Placed.	Remarks.
c. treehead.		Store 27-8-59	
		Case 66.	16 cm.
		M/O RI/55 66	12.8 cm.
		"	10.8 cm.
		"	13 cm.
		M/O RI/55	15 cm.
		- do -	23 cm.
		"	Case 13 cm.
		Ben I. R. R.	5.9 cm. 4.8 cm.
		"	12.2 cm.
		"	↓
		stored. -	##
		" 66.	14 cm.
		M/O RI/40	17.5 cm.
		"	Case 13.8 cm.
		"	8.6 cm.
		"	18.5 cm.
		" 67.	14.1 cm.
		"	5 cm.
		"	15 cm.
		"	5.5 cm.
		"	8.5 cm.
		Store 9.4.64	9.2 cm.
		Case 20.9.62	10.8 cm.
		"	14 cm.
		"	19.2 cm.
		"	21.5 cm.
		"	12.6 cm.
		"	10.8 cm.
		"	15 cm.
		"	19 cm.
		"	21 cm.
		"	24.5 cm.
		"	18 cm.



Date.	No.	Description of Article.
1917		Librato Series No. 59 Museum Accessions.
R <sup>117</sup> /1941	6683.	Trepanning elevator. model. Kahle. Africa.
R <sup>118</sup> /1941	6684.	" " Skull Saw "
	6685.	Wooden Strigil or Sweat-Scraper. East Indies
	6686.	" " " " "
R <sup>10445</sup> / <sub>1936</sub>	6687.	Horn " " " Java.
	6688.	Wooden " " " East Indies.
	6689.	Metal Strigil, with painted, carved handle Java.
R <sup>6627</sup> / <sub>1936</sub>	6690.	Native Surgical Knife, ivory handle.
R <sup>10384</sup> / <sub>1936</sub>	6691.	Hair tweezers & Surgical Knife, in sheath. Nias Is.
135101	6692.	" " on leather thong. Brazil.
135046 R <sup>1170</sup> / <sub>1937</sub>	6693.	" " of bones. S.E. Pacific.
	6694.	Pair of pair of bronze hair tweezers. Ancient Peruvian
R <sup>6154</sup> / <sub>May 12th</sub>	6695.	"El Salcha". Native Sudanese instr. for excising Uterus.
R <sup>6161</sup> / <sub>1936</sub>	6696.	"El Ishfa." " " Kordofan.
R <sup>6199</sup> / <sub>1936</sub>	6697.	"El Kerisha." " " Scalpel "
R <sup>6138</sup> / <sub>1936</sub>	6698.	"El Samandria." " " Knife. "
R <sup>6155</sup> / <sub>1936</sub>	6699.	"El Muwad." " " blunt probe. "
R <sup>6152</sup> / <sub>1936</sub>	6700.	Native Knife worn by women. A-Zandeh. Kordofan. Sudan.
R <sup>6153</sup> / <sub>1936</sub>	6701.	"El Samandria." Sudanese combined instrument.
R <sup>6154</sup> / <sub>1936</sub>	6702.	" " " " "
R <sup>6160</sup> / <sub>1936</sub>	6703.	"El Mikhraj." - instr. for puncturing for Setons
R <sup>6164</sup> / <sub>1936</sub>	6704.	"El Lazim." " " for circumcision.
R <sup>6152</sup> / <sub>1936</sub>	6705.	Witch Doctor's Knife. A-Zandeh (Hyam-Hyam) Sudan.
May 14th.	6706.	Set of twenty seven native surgical instruments. Chinese.
	6707.	Twelve native surgical knives for operating for various venis, and hemorrhoids. from factory in Peking.
	6708.	Ten native Knives for operating on abscesses. Chinese
	6709.	Fifteen Chinese earthenware.
	6710.	Ten native Chinese acupuncture needles.
	6711.	Nine native Chinese double-edged lancets.
	6712.	Fifteen Chinese native lancets.
	6713.	Four Chinese instruments for treating ulcers.
	6714.	Two " " " " tumors & abscesses.

Obtained from.

Cost or Value.

Where Placed.

Remarks.

Case bb.

14.6 cm.

21.5 cm.

Line 30-59  
Hygiene Section - ETH 10/59

29 cm.

Store, 3039L-59 ETH 10/59

30 cm.

" 239-

20. cm.

"

15.5 cm.

" 239-

27.5 cm.

"

21.5 cm.

"

17.5 cm.

"

3.5 cm.

"

4 cm.

Killed den.

3.8 cm.

Pstd. by Major R. G. Gayer  
R.A.M.C.

" 67

14 cm.

"

12 cm.

"

12.2 cm.

"

15 cm.

"

14 cm.

"

15.8 cm.

"

15 cm.

"

13.5 cm.

"

7.6 cm.

"

11.5 cm.

"

14 cm.

Pekin.

Stored.

—

(part stored). 66.

average L. 11 cm.

" " "

L. 12.5 cm.

" " "

" stored.

—

" " "

—

" " "

—

" " "

—

" " "

average L. 10 cm.

" " "

10.5 cm.



Date.	No.	Description of Article.
1917		Libraco Series No. 19 Museum Accessions.
R4652 1936 R353/358 1946	6715.	A set of twenty-two Chinese acupuncture needles.
	6716.	Six pairs of forceps. native Chinese
	6717.	Two instruments for cutting abscesses.
R350/1946	6718.	A pair of Chinese surgical scissors. Shaped like crane.
R351/1946	6719.	" " " " " "
	6720.	" " " " " "
	6721.	" " " " " "
	6722.	" " " " " "
	6723.	Set of three Chinese native spatulae.
	6724.	" " " " instruments for tracheotomy.
	6725.	Chinese native instrument for opening wounds.
	6726.	" " powder insufflator.
May 15th.	6727.	A set of six Chinese native canteries.
R348/1946	6728.	Chinese native powder insufflator.
	6729.	" " tooth forceps.
	6730.	" " pair of tweezers.
	6731.	" " forceps.
	6732.	" " " " " "
	6733.	Set of four Chinese native tenacula.
	6734.	Chinese native surgical scissors.
	6735.	" " " " " "
	6736.	Set of three Chinese meat knives.
	6737.	Chinese native steel gonge.
	6738.	Three. " double-edged lancets.
	6739.	Chinese native cantery. round terminal.
	6740.	Two Chinese native instruments, used for tracheotomy.
	6741.	Chinese instrument for opening wounds.
	6742.	Thirteen Chinese native instruments. A set from factory.
	6743.	Set of seventeen. " " surgical instruments.
	6744.	" " thirty-one " " " "
	6745.	" " three vaccination instruments. Chinese.
R6595 1936 May 16th. R6596 1946	6746.	Native Surgical Steel Knife. Lake Tanganyika.
	6747.	" " " " " "

Obtained from.	Cost or Value.	Where Placed.	Remarks.
		stored. Case 66. 1 in Tray 6 Box 2 " 66.	— average 1. 12 cm. 11.5 cm. 9 11 cm. 11.4 cm. 13.6 cm. 7.6 cm. 6.6 cm. 12.5 cm.
		Box 201 "Dinosaur 1. <del>M/O RI/40</del>	— average 1. 12 cm. 17 cm. 18.5 cm. — 14 cm.
		M/O RI/40	17.8 cm. 6.3 cm. 12.5 cm. 12 cm.
		M/O RI/40	— 12 cm. 13 cm. 10.1 cm. 12.5 cm. 13.5 cm. 14 cm.
		M/O RI/40	12.2 cm. 8.8 cm. 6.8 cm. 10.9 cm. 15 cm. 15 cm. 17.3.
in Petri.		stored.	— — —
Pstd. Dr Torquall. China.		"	8.9, 7.2, 4.8 cm.
		Case 67.	11.5 cm.
		"	11 cm.



Date. 1917

No.

Description of Article.

Librao Series No. 19 Museum Accessions.

R 6597 1936	6748.	Native Surgical Steel Knife. Lake Tanganyika.
R 6598 1936	6749.	" " " " " "
R 6599 1936	6750.	" " " " " "
R 6600 1936	6751.	" " " " " "
R 6601 1936	6752.	" " " " " "
R 5554 1936	6753.	" Tattooing instrument. Ubanghi. Africa.
R 5553 1936	6754.	" " " " " "
R 5551 1936	6755.	" " " " " "
R 5549 1936	6756.	" " " " " "
R 5550 1936	6757.	" Surgical Knife. " "
	6758.	" Two-bladed tattooing instrument. " "
	6759.	" Tattooing instrument. " "
R 215/1939	6760.	" wooden sweat-scraper. Calabar.
R 8388 1936	6761.	Pair of iron depilatory forceps. Madagascar.
R 10443 1936	6762.	" " " " " Uganda.
	6763.	Native Surgical Knife - & sheath. Mashonaland.
R 6640 1936	6764.	" " " " " Congo.
R 6641 1936	6765.	" " " " " Gabon.
R 6642 1936	6766.	" " " " " Mascaland.
R 6588 1936	6767.	" " " " " & sheath. Mascaland.
R 6589 1936	6768.	" " " " " "
R 5382 1936	6769.	" Cupping horn. Gabon.
R 347/1946	6770.	Native Chinese Surgical Instr. Case cut. B. inst.
May 1917 R 6590 1936	6771.	Native Surgical Knife - with carved wood sheath. Manica.
R 6591 1936	6772.	" " " " " "
R 6592 1936	6773.	" " " " " "
	6774.	" " " " " "
R 6593 1936	6775.	" " " " " "
R 6594 1936	6776.	" " " " " "
June 1917 R 9257 1936	6777.	Bow, of cocoa-nut wood, used with arrows, for blood-letting. New
R 9260 1936	6778.	" " " " " "
R 9261 1936	6779.	Arrow, " " " with flint head, " "
R 9262 1936	6780.	" " " " " "

Obtained from.	Cost or Value.	Where Placed.	Remarks.
		Case 67.	12.5 cm.
		"	12 cm.
		"	14.4 cm.
		"	13.7 cm.
		"	15 cm.
		"	13.1 cm.
		"	14 cm.
		"	16 cm.
		"	15.5 cm.
		"	16 cm.
		"	14.6 cm.
		"	16 cm.
		"	21 cm.
		Hygiene Sect.	5 cm.
		"	13 cm.
		" 67.	16.8 cm. 10.5 cm. (case)
		"	23 cm.
		"	23.5 cm.
		"	25.5 cm.
		"	34 cm.
		"	32.4 cm.
		"	27.3 cm.
Pstcl. Dr Toruwall.		Case 66.	14.3 x 21.2 cm.
		" 67.	Rhiz. 14.2. case 10.5 cm.
		(part stored) "	" 16. " 10.8 cm.
		" "	" 12.5 " 8.4 cm.
		" "	" 14. " 9.5 cm.
		" "	" 14 " 11.4 cm.
		" "	" 19 " 13 cm.
Guinea. Pstcl Sir. W. Macgregor.		"	19.8 cm.
"		"	19.2 cm.
"		"	18 cm.
"		"	17.8 cm.



Date.

No.

Description of Article.

Librao Series No. 19 Museum Accessions.

1917		
R 9263 1936	6781.	Arrow. of cocoa-nut wood, with flint head, for blood-letting.
R 9264 1936	6782.	" " " " " " " " " " " "
R 9265 1936	6783.	Set of ten small flint arrowheads, for blood-letting. New Guinea.
9-R 9266 1936	6784.	Bow. of cocoa-nut wood, used with arrows. " " " " " "
R 9267 1936	6785.	Set of ten sticks for cleaning wounds, New Guinea.
R 9268 1936	6786.	Bow. of cocoa-nut wood, used with arrows, for blood-letting.
R 9269 1936	6787.	" " " " " " " " " " " "
R 6532 1936	6788.	Native Urethral Bongre. Fiji Is.
R 6533 1936	6789.	" " " " " " " " " " " "
R 6534 1936	6790.	Two.. .. bongres, .. .. bound together.
R 6535 1936	6791.	Native bistoury, made of bamboo. Fiji Is.
R 6536 1936	6792.	" " " " " " " " " " " "
R 6537 1936	6793.	" " " " " " " " " " " "
R 6538 1936	6794.	Bongre staffs of "losilosi" wood, for external urethrotomy.
R 6539 1936	6795.	" " " " " " " " " " " "
R 6540 1936	6796.	" " " " " " " " " " " "
R 6541 1936	6797.	Hydrocele Trochar & Cannula, from wing of fruit bat.
R 6542 1936	6798.	Pela forceps & snare, made from Cocoa-nut fibre.
June 7th.	6799.	Native Puel razor. cane handle.
		" tin cupping instrument.
		" " " " " " " " " " " "
	6802.	" razor. with wood handle.
	6803.	" " " " " " " " " " " "
	6804.	" " " " " " " " " " " "
		" knife - with steel blade, ivory handle.
		" " " " " " " " " " " "
		" " " " " " " " " " " "
		" " " " " " " " " " " "
	6809.	" " steel forceps.
	6810.	" " " " " " " " " " " "
	6811.	" " razor. with wood handle.
	6812.	" N. African veterinary castrating instrument.
	6813.	" " " razor, used for circumcision.

Not  
cancelled  
just.

R 222  
1941

June 8th.  
R 642  
1939

Obtained from.	Cost or Value.	Where Placed.	Remarks.
New Guinea. Pskd Sir. W. Maingay.		Case 67.	18.5 cm.
" " " " " "		" " "	18.5 cm.
" " " " " "		" " "	—
" " " " " "		" " "	21.5 cm.
" " " " " "		" " "	average 1. 18.5 cm.
" " " " " "		" " "	19 cm.
" " " " " "		" " "	20 cm.
Pskd. Dr. G. Lanvik Corney.		" " "	21.5 cm.
" " " " " "		" " "	20.8 cm.
" " " " " "		" " "	18.5 cm. 17 cm.
" " " " " "		" " "	10.5 cm.
" " " " " "		" " "	11 cm.
" " " " " "		" " "	12.5 cm.
Fiji Is.		" " "	44.8 cm.
" " " " " "		" " "	46.5 cm.
" " " " " "		" " "	46.5 cm.
" " " " " "		" " "	10 cm.
" " " " " "		" " "	—
" " " " " "		" " "	8.2 cm.
" " " " " "		" " "	17.2 cm.
" " " " " "		" " "	17 cm.
" " " " " "		" " "	9.5 cm.
" " " " " "		" " "	13.8 cm.
" " " " " "		" " "	14 cm.
" " " " " "		" " "	8.7 cm.
" " " " " "		" " "	9.4 cm.
" " " " " "		" " "	8 cm.
" " " " " "		" " "	7.8 cm.
" " " " " "		" " "	13 cm.
" " " " " "		" " "	15.8 cm.
" " " " " "		" " "	8 cm.
" " " " " "		" " "	14 cm.
" " " " " "		" " "	12.6 cm.
		Nov 6: 10.60	
		Nov 6: 10.60	
		"	
		"	
		"	
		Nov 21-1-60	
		- do -	
		- do -	
		- do -	
		"	
		"	
		11/01/55	
		"	



Date. 1917

No.

Description of Article.

Librarian Series No. 19 Museum Accessions.

R 644 1937	6814.	Native H. African razor, used for circumcision.
R 1949 1937	6815.	" " " Knife, " " "
6525 R 1936	6816.	" " " " " " "
R 1948 1937	6817.	" " " " " " "
R 643 1937	6818.	" " " razor, " " "
	6819.	" " " " " " "
R 627 1937	6820.	Native surgical knife, for performing abdominal section.
	6821.	Set of 10 drawings, illustrating African native methods of delivery. Uganda. Central Africa.
R 384 1941	6822.	Native knife, with instruments attached to sheath.
6645 R 1936	6823.	" " " " " " "
70697 R 387 1941	6824.	" " " " " " "
6624 R 1936	6825.	" " " " " " "
R 625 1936	6826.	" " " " " " "
24-A-X - R 9109 - R 9132 1936 1936 respectively	June 18th. 6827.	Set of 29 knives, for tattooing etc. Katanga. Hebra. Africa.
11-A-K - R 9133 - R 9143 1936 1936 respectively	6828.	" " 22 surgical knives, steel. Congo. Africa.
9-A-i - R 9143 - R 9144 1936 1936 respectively	6829.	" " 19 steel razors, etc, from N. Nigeria.
R 6635 1936	6830.	Combined tweezers & lancet, for extracting splinters. Yata.
A-C R 8813 R 8814 R 8815 1936 1936 1936	6831.	Set of 28 surgical instruments. West Africa. R 9144 - R 9152 1936 1936
R 6610 R 6623 1936 1936 (correct:)	6832.	" " 14 African native surgical instruments.
June 19th. R 6094 1936	6833.	Razor, made from old nail, with wood sheath. Mashonaland.
	6834.	Native African enema - Bateba Baganga.
	6835.	" " gourd, used for cupping. enema.
R 12979 1936	6836.	" " bottle, of plaited fibre, for medicine.
	6837.	" " wooden sweat scraper. Old Calabar.
	6838.	" " " " " " "
	6839.	" " steel spoon, with handle as sweat-scraper. Congo.
R 6114 1936	6840.	↓ steel spoon etc ↓
R 6113 1936	6841.	" " steel sweat-scraper. Africa.
R 6095 1936	6842.	" " razor. " "
R 6117 1936	6843.	" " " " Congo.
R 6112 1936	6844.	" " " " "
R 6115 1936	6845.	" " " " "
R 6118 1936		

Obtained from.	Cost or Value.	Where Placed.	Remarks.
		Case b7.	13 cm.
			8.6 cm.
		(part-stored).	24.5 cm.
		" "	9.5 cm.
		" "	13.6 cm.
		" "	12.8 cm.
Uganda C. Africa.	Pstd. Dr. P. F. F. F.	" "	32 cm.
	Pstd. Dr. Robert W. F. F.	" "	—
Kordofan-		" "	32.2 cm.
"	(part-stored)	" "	34 cm.
"	" "	" "	30.5 cm.
"	" "	" "	26 cm.
"	" "	" "	22 cm.
		Case b7.	—
		(part-stored)	—
		" "	—
Nigeria.		" "	18 cm.
		" "	—
		" "	—
		" "	9.3 cm. Sheath. 16 cm.
	<del>M/ETH/18</del> ETH 35/61	" "	16.4 cm.
	? M/ETH/36	" "	17 cm.
	" "	" "	7.5 cm.
	Hygiene Sect:	" "	24.5 cm.
	" "	" "	15.5 cm.
	ETH 10/59	" "	23.5 cm.
	<del>30.5</del>	" "	26.5 cm.
	" "	" "	13.1 cm.
	" "	" "	11.4 cm.
	b7.	" "	16.6 cm.
	" "	" "	17.1 cm.
	" "	" "	16.4 cm.



Date.  
1917

No.

Description of Article.

Libesco Series No. 19 Museum Accessions.

June 20th.	6846.	Sheath for surgical Knife, elaborately beaded. Congo
R 6627 1936	6847.	Native steel razor. Congo.
	6848.	" surgical Knife. with carved wood handle. Congo.
R 6634 1936	6849.	" " probe? " " " "
R 6645 1936	6850.	" " Knife " " " "
R 6628 1936	6851.	" steel razor. Congo.
	6852.	" " pin- " " " "
	6853.	A Medicine Man's set of instruments (5) & two leather bags- decorated with seeds- etc.
(21281) July 2nd.	6854.	A Graeco Roman bronze probe. (broken.) found at Meroc.
R 4395 1936	6855.	" " " " knife. " " " "
R 4398 1936	6856.	" " " " " " " "
	6857.	" " " " probe- " " " "
	6858.	" " " " spatula " " " "
R 4396 1936	6859.	" " " " Knife. " " " "
61345 July 3rd. (22)	6860.	Wooden pillar, with carved lion head, Egyptian (probably from
61341	6861.	" board, painted hieroglyphs - part of mummy case. Egypt.
61343 (52)	6862.	" pillar, with carved lion head, Egyptian. (probably from
61340 N. 66.	6863.	" side of sarcophagus?, painted with hieroglyphs. Egypt.
61344	6864.	" pillar, with carved lion head. Egyptian. (probably from
61339 N. 65.	6865.	" board, painted fig. of a figure, with sign of uraeus. Egypt.
61346	6866.	" pillar, with carved lion head, Egyptian. (probably from
	6867.	" mask, Egyptian- probably from mummy case.
61335	6868.	" " " "
61336	6869.	" " " painted red, eyes white.
61316 Cairo 50.	6870.	Alabaster Jar. probably for drugs - Egyptian.
61302 " 9.	6871.	" " straight sides. " "
61306 " 20.	6872.	Pottery " " , painted patterns in sepia.
61301 " 34.	6873.	Alabaster jar, bell-shaped. Egypt.
61304	6874.	" " beautiful veining, narrowing towards base. Egypt.
61305	6875.	" " round shape. Egypt. probably for cosmetics.
61304	6876.	" " upright shape " " " "
61312	6877.	Large upright alabaster jar. with small rim. Egypt.

Obtained from.	Cost or Value.	Where Placed.	Remarks.
		Case 67.	12.7 cm.
		"	10.2 cm.
		"	18 cm.
		"	11.4 cm.
		"	19 cm.
		"	12.6 cm.
		"	27 cm.
		"	19.5 cm. & 11.5 cm.
		Case 68.	8.1 cm.
		"	8.4 cm.
		"	11.8 cm.
		"	12.8 cm.
		"	17 cm.
		"	15 cm.
funeral couch, sarcophagus)		Case 90.	1. 45 cm. 6. 10 cm.
		"	50 cm. x 31 cm.
funeral couch, sarcophagus)		"	1. 37 cm. x 10 cm.
		"	60 cm. x 54 cm.
funeral couch, sarcophagus)		"	40 cm. x 10 cm.
		"	53. x 35 cm.
funeral couch, sarcophagus.)		"	44 cm. x 10 cm.
		"	25 cm. x 20 cm.
		"	15 cm. x 11 cm.
		"	17 cm. x 16 cm.
		"	16 cm. diam: x 9 cm.
		"	13 cm. diam. 9 cm.
		Nov 30-12-59.	21 cm. " 9.5 cm.
		"	14 cm. " 10 cm.
		"	17 cm. " 10 cm.
		"	11.5 cm. " 9.5 cm.
		"	14 " 9 cm.
		"	25.5 cm. " 16 cm.



Date.	No.	Description of Article.
1917		Librato Series No. 19 Museum Accessions.
61303	6878.	Jar of veined alabaster, narrowing towards base. Egypt.
61334 448a.	6879.	Wooden statuette of mummy figure, with head dress. "
61319	6880.	Long narrow alabasteron, with small handles, of veined alabaster.
61321 Jt.P. 224.	6881.	Large round pot, narrow base, with red haematite glaze.
61311	6882.	" alabaster pot, with rim & two handles.
61322 H.P. 520.	6883.	" red haematite glazed base. narrow neck.
61326 " 525.	6884.	Pot with pointed base, with red haematite glaze.
61324 C. 110.	6885.	Marble. mottled. ointment-pot, with handles. Egypt.
61331	6886.	Very large white stone jar, with lid & handles. "
61329	6887.	Pottery jar, with handles, pointed base. dark red colour.
61312 H.P. 333.	6888.	Small round pottery jar, with small base.
	6889.	Wooden statuette of woman, wearing wig.
61230	6890.	Large alabaster head of statue - a princess, wearing wig.
	6891.	Clay representation of figure of man, with crossed hands, lying on a stretcher, or bier.
61320 C. 118.	6892.	Round pot of buff glazed faience, with incised pattern.
61324 C. 155.	6893.	Black granite mortar, with two handles.
61313 61325	6894.	Thick alabaster jar, with rim & 4 sides.
P. 223.	6895.	Glazed faience jar. buff. with spoked blue ornaments.
R 139/1966 332	6896.	Foot of mummy, unrolled, in small glass case.
	6897.	Large black granite mortar, with handles, carved flat for heads. narrow towards base.
	6898.	Stone statuette of Ta. brt. Goddess of woman.
R 85/1945.	6899.	Clay figure, with knees drawn up, & hands over face, representing Grief. From a tomb. Egypt.
	6900.	Facsimile of the "Hearst" medical papyrus. ca. 1500 B.C.
	6901.	" " "Petrie" " the earliest medical
	6902.	" " "Ebers" " ca 1552 B.C.
	6903.	" " "Berlin" " ca 1400 B.C.
	6904.	" " "London" " "
	6905.	Ancient Egyptian papyrus, discovered in a temple near Thebes.
	6906.	" " " " " " " " " "
	6907.	Isis on stone, of Ithas, a kinsman of Usu-Tu. King of Egypt.

To Library  
25/3/35

Obtained from.	Cost or Value.	Where Placed.	Remarks.
		Case 90.	15 cm. el. diam. 9.5 cm.
		"	35 cm. with stand.
		"	27 cm.
		"	22 cm. diam. 15 w.
		"	25 cm. 22 cm.
		"	21 cm. w. 14 cm.
		"	15 cm. w. 9 cm.
		"	8.5 cm. w. 11 cm.
		CLAS/A RES / 26	31 cm. w. 29 cm.
		"	14 cm. w. 13 cm.
		"	8 cm. w. 9 cm.   32 cm.
		"	↓
		"	41 cm. x 36 cm.
Luxor 36. 1912.		"	40 cm. w. 12 cm.
		"	13 cm. x 13 cm.
		"	14 cm. x 9.5 cm.
		"	12 cm. x 9 cm.
		"	16 cm. x 15 cm.
		"	15 cm. x 9 cm.
Soltheby. 20/1/13.		"	16 cm. x 19.5 cm.
		"	28.5 cm.
Luxor. 1912.		"	55 cm. w. 13 cm.
		"	-
Known. ca 2700 B.C.		"	-
		"	-
		"	-
		"	-
		"	-
		"	-
		"	-
B.C. 3200.		"	70.5 x 69 cm.



Date.  
1917

No.

Description of Article.

Libraro Series No. 19 Museum Accessions.

- |                  |       |   |
|------------------|-------|---|
| 61348            | 6908. | Small statue of wood, carved mummy figure, painted & decorated, inser: hieroglyphs on front.  |
| 61338            | 6909. | Wood panel, painted with large U. Chat eyes, & hieroglyphs.                                   |
| <del>61352</del> | 6910. | Green shale tablet, with figure of Horus in relief, & covered with hieroglyphs.               |
| 61351            | 6911. | Wood panel, painted with large U. Chat eyes, & hieroglyphs.                                   |
|                  | 6912. | Two small U. Chat eyes, painted on canvas, from mummy.  |
| 61349            | 6913. | Wood panel, painted figures of gods etc.  |
| 61333            | 6914. | Carved wooden "boat of the Dead", painted. Egypt.   |
| 61350            | 6915. | " " panel, with painted U. Chat eye and hieroglyphs: probably part of mummy case.             |
| 61342            | 6916. | Wood panel, painted hieroglyphs, similar to 6915.   |
|                  | 6917. | Inscr: on stone, of Kha, Kinsman of Usr. en Ra. King of Egypt.                                |
| 61347            | 6918. | Small statue of wood, carved mummy figure, painted & decorated, inser: hieroglyphs, on front. |
| 61314            | 6919. | Upright alabaster jar, Egypt.   |
| 61315            | 6920. | Heavy alabaster jar, with rim - Egypt.  |
| 61317            | 6921. | Straight sided alabaster jar, carved with cord pattern round rim.                             |
| July 6th         | 6922. | Massive black granite mortar, with handles, carved gods' heads.                               |
| R 2745<br>1936   | 6923. | " grey " " " " "  |
| July 8th         | 6924. | Model in clay of Egyptian tomb, with priests performing funeral.                              |
| 51855            | 6925. | Roman glass drug bottle or vase. Excavated in Egypt.  |
| July 10th        | 6926. | Graeco-Roman bronze pin - Ball head.  |
|                  | 6927. | " " " " " "   |
|                  | 6928. | " " " " " "   |
| R 11244<br>1936  | 6929. | " " " " , with head of woman as top.  |
|                  | 6930. | " " " " ball-head.  |
| R 11241<br>1136  | 6931. | " " " " with clenched hand, as head.  |
|                  | 6932. | " " " " ball-head.  |
| R 11242<br>1936  | 6933. | " " " " boy's head, as top.   |
|                  | 6934. | " " " " ball-head.  |
| R 11248<br>1936  | 6935. | " " " " jackal's head " "   |
|                  | 6936. | " " " " ball-head.  |

Obtained from.	Cost or Value.	Where Placed.	Remarks.
		Case 90.	55 x 32 cm.
		"	32. x 21. cm.
		"	19.5 x 13 cm.
		"	38.5 x 29 cm.
case?		"	—
		"	48 x 32. cm.
		"	40 x 10 cm.
		"	43 x 32.
		"	<del>60 x 34</del> cm.
		"	54.5 x 12.5 cm.
ca. B.L. 3200.		"	70 x 60 cm.
		"	57 x 38 cm.
		"	13.5 x 3 cm.
		"	15 x 13 cm. ↓
		"	↓ 11.3 x 7.5 cm.
		"	↓
		under Case 89.	24 x 25 cm.
		"	21 x 29.5 cm.
		"	45 x 33 cm.
ceremonies.		<sup>blas 21/60</sup> <del>Case 87.</del>	13 cm. diam. 6 cm.
		" 68.	10.4 cm.
		"	11.6 cm.
		"	8.4 cm.
		"	10.8 cm.
		"	7 cm.
		"	18 cm.
		"	6.4 cm.
		"	12.4 cm.
		"	5.5 cm.
		"	7.8 cm.
		"	7.1 cm.



Date.  
1917

No.

Description of Article.

Libraco Series No. 19 Museum Accessions.

Ac. no. (21281.)	6937.	Graeco Roman bronze probe.
R 9000 1936	6938.	" " " " " & spatula, combined.
	6939.	" " " " " "
	6940.	" " " " " ? with animal's head, as top.
	6941.	" " " " " combined probe & spatula.
	6942.	" " " " " probe -
	6943.	" " " " " "
(21281.)	6944.	" " " " " "
July 11th.	6945.	" " " " " spatula, bowl-shaped.
Ac. no. (21281.)	6946.	" " " " " probe - one end broken.
R 8889 1936	6947.	" " " " " spatula.
R 8891 1936	6948.	" " " " " "
	6949.	" " " " " "
R 4877 1936	6950.	" " " " " combined probe & spatula.
R 491 1936	6951.	" " " " " spatula.
R 892 1936	6952.	" " " " " pr of small forceps, or tweezers.
	6953.	" " " " " spiral - use unknown.
(21281.)	6954.	" " " " " instrument. cautery?
R 10065 1936	6955.	" " " " " instrument, twisted handle.
R 8422 1936	6956.	" " " " " unknown.
	6957.	" " " " " spatula.
96299	6958.	" " " " " broken in half.
	6959.	" " " " " "
R 8882 1936	6960.	" " " " " combined probe & spatula.
July 12, 1936	6961.	" " " " " scale - pen.
R 7834 1936	6962.	" " " " " scale - beam, shaped like hand/arm.
	6963.	" " " " " "
R 8430 1936	6964.	" " " " " hooked instrument.
	6965.	" " " " " surgical instrument.
R 4867 1936	6966.	" " " " " spatula.
	6967.	" " " " " surgical instrument.
	6968.	" " " " " "
	6969.	" " " " " "

Obtained from.	Cost or Value.	Where Placed.	Remarks.
		Case 68.	10.5 cm.
		"	12 cm.
		"	12.8 cm.
		"	13.2 cm.
		"	16.3 cm.
		"	10 cm.
		"	12 cm.
		"	13.5 cm.
		"	12 cm.
		"	14 cm.
		"	16.5 cm. <del>15.3 cm.</del>
		"	14.2 cm.
		"	14.5 cm.
		"	15 cm.
		"	17.2 cm.
		"	7.7 cm.
		"	7.5 cm.
		"	11.5 cm.
		"	24.5 cm.
		"	15.8 cm. <sup>15.8</sup>
		"	12.5 cm.
		Willesden.	19.4 cm.
		"	14.7 cm.
		"	17.8 cm.
		"	6.5 cm.
		"	12.8 cm.
		"	14.6 cm.
		"	25.2 cm.
		"	8.3 cm.
		"	17.5 cm.
		"	11.5 cm.
		"	17.4 cm.
		"	8 cm.



Date.  
1917

No.

Description of Article.

Libraco Series No. 19 Museum Accessions.

Ac. no. (21281)	6970.	Gracco-Roman bronze surgical instrument, broken.
	6971.	" " " " "
(21281)	6972.	" " " probe.
R $\frac{4880}{1936}$	6973.	" " " spatula.
	6974.	" " " ear-pick.
R $\frac{8645}{1936}$	6975.	" " " cutting forceps.
R $\frac{8316}{1936}$	6976.	" " " tweezers.
R $\frac{8049}{1936}$	6977.	" " " aural excavator.
R $\frac{4901}{1936}$	6978.	" " " spatula.
	6979.	" " " surgical instrument.
R $\frac{10066}{1936}$	6980.	" " " " "
(21281)	6981.	" " " " broken.
	6982.	" " " aural excavator.
	6983.	" " " large bodkin.
76255	6984.	" " " aural excavator.
R $\frac{4902}{1936}$	6985.	" " " spatula.
(21281)	6986.	" " " surgical instrument.
R $\frac{8040}{1936}$	6987.	" " " spatula.
	6988.	" " " probe, with ornamental head.
	6989.	" " " gilt-bronze probe, bent.
	6990.	" " " bronze combined probe & spatula.
R $\frac{4898}{1936}$	6991.	" " " gilt- " " " "
R $\frac{4884}{1936}$	6992.	" " " bronze combined probe & spatula, curved.
	6993.	" " " " " " "
R $\frac{8187}{1936}$	6994.	" " " " " " "
R $\frac{4879}{1936}$	6995.	" " " " " " "
	6996.	" " " " " " "
R $\frac{4920}{1936}$	6997.	" " " " " " "
	6998.	" " " " " " "
	6999.	" " " " " " "
R $\frac{4899}{1936}$	7000.	" " " " " " "
	7001.	" " " " " " "
	7002.	" " " " " " "

Obtained from.	Cost or Value.	Where Placed.	Remarks.
		Case 68.	4.9 cm.
		"	7.7 cm.
		"	11.6 cm.
		"	17 cm.
		Willesden.	13.8 cm.
		Case 68.	7 cm.
		"	14.5 cm.
		"	16 cm.
		"	15.8 cm.
		Willesden.	12.8 cm.
		Case 68.	10 cm.
		"	5.8 cm.
		"	8.5 cm.
		"	17 cm.
		"	13 cm.
		"	19.4 cm.
		"	8.5 cm.
		Willesden.	18.6 cm.
		Case 68.	11.3 cm.
		"	12.5 cm.
		"	13.5 cm.
		"	14.2 cm.
		"	14 cm.
		Willesden.	15.8 cm.
		Case 68.	15.5 "
		"	15.5 "
		"	15 "
		"	16 " <del>14.8</del>
		"	15 "
		"	15.2 cm.
		"	15 cm.
		"	14.7 cm.
		"	14.8 "



Date.  
1917

No.

Description of Article.

Libraco Series No. 19 Museum Accessions.

R  $\frac{4875}{1936}$ 

7003.

Graeco Roman bronze combined probe &amp; spatula.

R  $\frac{215}{1946}$ 

7004.

spatula.

R  $\frac{4913}{1936}$ 

7005.

.. combined probe &amp; spatula.

R  $\frac{4866}{1936}$ 

7006.

7007.

7008.

R  $\frac{4871}{1936}$ 

7009.

R  $\frac{4869}{1936}$ 

7010.

7011.

7012.

R  $\frac{9204}{1936}$ 

7013.

R  $\frac{9203}{1936}$ 

7014.

7015.

R  $\frac{10061}{1936}$ 

7016.

.. spatula.

R  $\frac{8813}{1936}$ 

7017.

.. combined probe &amp; spatula.

7018.

7019.

7020.

7021.

7022.

7023.

7024.

7025.

R  $\frac{8027}{1936}$ 

7026.

.. spatula; beautiful design.

7027.

.. combined probe &amp; spatula.

7028.

R  $\frac{9201}{1936}$ 

7029.

Graeco Roman lead combined probe &amp; spatula very rare.

7030.

Graeco Roman bronze combined probe &amp; spatula.

7031.

7032.

7033.

7034.

7035.

R  $\frac{4900}{1936}$

Obtained from.	Cost or Value.	Where Placed.	Remarks.
		Case 68.	17 cm.
		"	16.8 cm.
		"	17.5 cm.
		"	17.9 cm.
		"	16 cm.
		"	15 cm.
		"	14.7 cm.
		"	14.5 cm.
		"	13.3 cm.
		"	11.8 cm.
		"	13.5 cm.
		Lillesden.	16 cm.
		"	16.6 cm.
		"	19 cm.
		"	18.9 cm.
		"	19.2 cm.
		"	17.9 cm.
		"	17.6 cm.
		"	17.4 cm.
		"	17.5 cm.
		"	17.5 cm.
		"	17.3 cm.
		"	17.2 cm.
		"	14.5 cm.
		"	14.6 cm.
		"	16 cm.
		Lillesden.	14.9 cm.
		"	19 cm.
		"	19.5 cm.
		"	18.4 cm.
		"	17 cm.
		"	17.5 cm.
		"	17.2 cm.



Date. 1917

No.

Description of Article.

Libraco Series No. 19 Museum Accessions.

R $\frac{4911}{1936}$	7036.	Graeco-Roman combined bronze probe & spatula.
R $\frac{4878}{1936}$	7037.	" " " " " "
R $\frac{4872}{1936}$	7038.	" " " " " "
R $\frac{4882}{1936}$	7039.	" " " " " "
R $\frac{4868}{1936}$	7040.	" " " " " "
R $\frac{4873}{1936}$	7042.	" " " " " "
R $\frac{4873}{1936}$	7042.	" " " " " "
R $\frac{4910}{1936}$	7043.	" " " " " "
R $\frac{4874}{1936}$	7044.	" " " " " "
R $\frac{8046}{1936}$	7045.	" " " " " " Bronze surgical instrument, eraser?
R $\frac{8895}{1936}$	7046.	" " " " " " gilt-bronze combined probe & spatula.
R $\frac{8896}{1936}$	7047.	" " " " " " bronze toilet instrument.
R $\frac{8894}{1936}$	7048.	" " " " " "
R $\frac{8892}{1936}$	7049.	" " " " " "
R $\frac{8054}{1936}$	7050.	" " " " " "
R $\frac{8056}{1936}$	7051.	" " " " " "
R $\frac{86218}{1936}$	7052.	" " " " " " bronze double edged saw, for bone surgery.
R $\frac{8054}{1936}$	7053.	" " " " " " combined probe & aural excavator.
R $\frac{8056}{1936}$	7054.	" " " " " " bronze aural excavator.
R $\frac{11036}{1936}$	7055.	" " " " " "
R 248/1906	7056.	" " " " " " strigil.
R $\frac{4883}{1936}$	7057.	" " " " " "
R $\frac{2460}{1936}$	7058.	" " " " " " combined probe & spatula.
R $\frac{4541}{1936}$	7059.	" " " " " "
R —	7060.	" " " " " "
R $\frac{4541}{1936}$	7061.	" " " " " "
R —	7062.	" " " " " " bent.
R $\frac{4541}{1936}$	7063.	" " " " " "
R —	7064.	" " " " " "
R $\frac{4541}{1936}$	7065.	" " " " " "
R $\frac{4541}{1936}$	7066.	" " " " " "
R $\frac{4541}{1936}$	7067.	" " " " " "
R $\frac{4541}{1936}$	7068.	" " " " " "

Obtained from.	Cost or Value.	Where Placed.	Remarks.
		Case 68.	16.9 cm.
		"	16.5 cm.
		"	16.4 cm.
		"	16.4 cm.
		"	15.6 cm.
		"	16.1 cm.
		"	16 cm.
		"	15 cm.
		"	13 cm.
		"	13.12.6 cm.
		"	18.7 cm.
		"	12 cm. <del>12.10.1</del>
		"	12.8 cm.
		"	17.4 cm.
		"	17 cm.
		"	20.9 cm.
		"	7.7 cm.
		"	15.1 cm.
		"	12.5 cm.
		"	13.3 cm.
		"	18.3 cm.
		"	22.4 cm. <del>22.10.1</del>
		"	17.6 cm.
		"	18 cm.
		"	18 cm.
		"	16.5 cm.
		"	15.8 cm.
		"	17.5 cm.
		"	18.2 cm.
		"	17.7 cm.
		"	17.2 cm.
		"	17.3 cm.
		"	17.1 cm.



Date.

No.

Description of Article.

Libraco Series No. 19 Museum Accessions.

1917

R 4864

1936

R 4904

1936

R 4876

1936

R 4919

1936

R 8205

1936

R 10063

1936

R 7877

1936

R 8557

1926

R 8419

1936

R 8428

1936

R 8429

1936

R 8432

1936

R 8419

1936

R 8417

1936

R 8423

1936

R 9532

1936

R 9533

1936

R 9533

1936

R 9533

1936

R 9533

1936

R 9533

1936

R 9533

1936

7069.

7070.

7071.

7072.

7073.

7074.

7075.

7076.

7077.

7078.

7079.

7080.

7081.

7082.

7083.

7084.

7085.

7086.

7087.

7088.

7089.

7090.

7091.

7092.

7093.

7094.

7095.

7096.

7097.

7098.

7099.

7100.

7101.

Graeco-Roman bronze combined probe &amp; spatula.

" " " " " " " "

" " " " " " " "

" " " " " " " "

" " " " " " " "

" " " " " " " "

" " " " " " " "

" " " " " " " "

" " " " " " " "

" " " " " " " "

" " " " " " " "

" " " " " " " "

" " " " " " " "

" " " " " " " "

" " " " " " " "

" " " " " " " "

" " " " " " " "

" " " " " " " "

" " " " " " " "

" " " " " " " "

" " " " " " " "

" " " " " " " "

" " " " " " " "

" " " " " " " "

" " " " " " " "

" " " " " " " "

" " " " " " " "

" " " " " " " "

" " " " " " " "

" " " " " " " "

" " " " " " " "

" " " " " " " "

" " " " " " " "

" " " " " " " "

" " " " " " " "

" " " " " " " "

toilet instrument.

Trochar, with shoot. very rare.

cautery -

Graeco-Roman instr. used for applying cotton wool. bronze.

Obtained from.	Cost or Value.	Where Placed.	Remarks.
		Case 68.	16.3 cm.
		"	15.9 cm.
		"	15.9 cm.
		"	15.8 cm.
		"	15.3 cm.
		"	15.6 cm.
		"	14.9 cm.
		"	14.8 cm.
		Willerden.	12.5 cm.
		"	17.5 cm.
		"	case 9.7 cm. 10 cm.
		"	12.8 cm.
		"	13.5 cm.
		"	9.5 cm.
		"	10.5 cm.
		"	12 cm.
		"	12.6 cm.
		"	15.8 cm.
		"	18.7 cm.
		"	12.9 cm.
		"	6.4 cm.
		"	7.6 cm.
		"	8.5 cm.
		"	9.8 cm.
		"	12.7 cm.
		"	12.6 cm.
		"	13.5 cm.
		"	14 cm.
		"	10.6 "
		"	18.5 "
		"	10.3 cm.
		"	14.9 "
		"	14.4 "



Date.  
1917

No.

Description of Article.

Libraro Series No. 19 Museum Accessions.

	7102.	Graeco-Roman bronze needle.
	7103.	" " " "
R 9534 1936	7104.	" " " "
R 9535 1936	7105.	" " " "
	7106.	" " " "
	7107.	" " " "
	7108.	" " " " bodkin.
	7109.	" " " "
	7110.	Model in metal, of a Graeco-Roman surgical hammer, with spoon on end of handle.
R 7876 1936	7111.	Graeco-Roman bronze surgical hammer head, with wooden handle, which has been added, & is modern.
R 7879 1936	7112.	Graeco-Roman bronze surgical instrument. (unknown)
	7113.	" " " "
	7114.	" " " "
R 10068 1936	7115.	" " " "
	7116.	" " " "
	7117.	" " " "
	7118.	" " " "
	7119.	" " " "
R 10071 1936	7120.	" " " "
	7121.	" " " "
	7122.	" " " "
	7123.	" " " "
	7124.	" " " "
	7125.	" " " "
R 9499 1936	7126.	" " " "
R 10069 1936	7127.	" " " "
	7128.	" " " " bronze fibula.
R 8913 1936	7129.	" " " " " with lateral artery compressor
	7130.	" " " "
	7131.	" " " "
R 8914 1936	7132.	" " " " " bronze fibula, with lateral artery compressor.

Obtained from.	Cost or Value.			Where Placed.	Remarks.
				Pase 68.	14.3 cm.
				"	14.2 cm.
				"	12.9 cm.
				"	12 cm.
				"	11.9 cm.
				"	10.4 cm.
				"	19.4 cm.
				"	18.5 cm.
				"	12.3 cm.
				"	19.5 cm.
				"	9.5 cm.
				"	10.2 cm.
				L. Merdon.	10.3 cm.
				"	13.1 cm.
				"	14 cm.
				"	13.4 cm.
				"	13.3 cm.
				"	15 cm.
				"	17 cm.
				"	15.4 cm.
				"	12.7 cm.
				"	11.3 cm.
				"	10.3 cm.
				"	10.3 cm.
				"	10.5 cm.
				"	9.5 cm.
				"	5 cm.
				"	9 cm.
				"	5.6 cm.
				"	6 cm.
				"	10 cm.



1917

No.

Description of Article.

Libraco Series No. 19 Museum Accessions.

7133	Græco-Roman bronze fibula.
7134	.. .. instrument for puncturing.
7135	.. .. ..
7136	.. .. ..
7137	.. .. ..
7138	.. .. ..
7139	.. .. ..
7140	.. .. ..
7141	.. .. ..
7142	.. .. ..
71257	7143 .. .. ..
R 7806 / 1936 (86248)	7144 .. .. Surgical instrument. Unknown.
R 8561 / 1936	7145 .. .. Country - per Mrs. Plance.
R 8440 / 1936	7146 .. .. retracting hooks.
R 8438 / 1936	7147 .. .. ..
R 7805 / 1936 (86248)	7148 .. .. ..
R 8437 / 1936	7149 .. .. ..
R 9207 / 1936	7150 .. .. aural excavator.
R 9003 / 1936	7151 .. .. ..
R 9196 / 1936	7152 .. .. Bronze combined probe & aural excavator.
R 9195 / 1936	7153 .. .. ..
86226	7154 Græco-Roman bronze aural excavator.
R 9015 / 1936	7155 .. .. ..
R 8998 / 1936	7156 .. .. ..
R 9187 / 1936	7157 .. .. ..
R 9187 / 1936	7158 .. .. ..
R 9004 / 1936	7159 .. .. ..
	7160 .. .. ..
	7161 .. .. ..
	7162 .. .. ..
	7163 .. .. ..
	7164 .. .. ..
	7165 .. .. ..

Obtained from.	Cost or Value.	Where Placed.	Remarks.
		Case 68.	7.2 cm.
		"	12.3 cm.
		"	11.9 cm.
		"	12.7 cm.
		"	10.8 cm.
		"	10.7 cm.
		"	10 cm.
		"	11.1 cm.
		"	12.3 cm.
		"	11.8 cm.
		Willesden.	9.7 cm.
		Willesden. Case 68.	8.3 cm.
		"	8 cm.
		"	14.9 cm.
		"	16.1 cm.
		"	19 cm.
		"	14 cm.
		"	12.1 cm.
		Willesden.	11.7 cm.
		Case 68	13.9 cm.
		"	13.8 cm.
		Willesden.	9.3 cm.
		Willesden.	10.6 cm.
		Willesden.	10.8 cm.
		Case 68.	12.7 cm.
		"	12.4 cm.
		"	13.1 cm.
		"	13.8 cm.
		"	14.2 cm.
		Willesden.	14.5 cm.
		Willesden.	18.4 cm.
		Case 68	13.2 cm.
		"	16.7 cm.



Date. 1917

No.

Description of Article.

Libraco Series No. 19 Museum Accessions.

R 4543  
1936

7166.

Graeco Roman bronze aural excavator.

7167.

7168.

86263

7169.

7170.

R 8055  
1936

7171.

R 8139  
1936

7172.

7173.

R 9190  
1936

7174.

R 8915  
1936

7175.

instr: used for compressing artery.

R 80870  
1936

7176.

combined probe &amp; spatula.

R 8057  
1936

7177.

Surgical instrument.

7178.

R 8421  
1936

7179.

instr: used for applying cotton wool.

7180.

Surgical instrument.

86299

7181.

R 8424  
1936

7182.

R 8562  
1936

7183.

7184.

R 9193  
1936

7185.

combined probe &amp; spatula.

7186.

pr of forceps.

7187.

Surgical instr: (broken)

R 6951  
1936

7188.

combined probe &amp; spatula.

7189.

Surgical instrument.

7190.

7191.

7192.

7193.

7194.

7195.

7196.

spatula.

7197.

iron pair of scissors. tips broken off.

7198.

Bronze lancet, with long handle.

R 8893  
1936

July 17th.

Obtained from.

Cost or Value.

Where Placed.

Remarks.

Case 68.

14.8 cm.

"

12.9 cm.

"

12.2 cm.

Lillesøen.

"

12.1 cm.

"

12.2 cm.

"

12.8 cm.

"

11.3 cm.

"

10.2 cm.

Lillesøen.

"

9 cm.

"

10.5 cm.

"

13.3 cm.

"

13.5 cm.

"

12.2 cm.

"

12.8 cm.

"

12.6 cm.

Lillesøen.

"

12.9 cm.

"

10 cm.

"

15.6 cm.

"

16.2 cm.

Lillesøen.

"

10.9 cm.

"

8.6 cm.

"

7.9 cm.

"

16.4 cm.

"

11.8 cm.

"

9.8 cm.

"

11.3 cm.

"

13.3 cm.

"

11.1 cm.

"

10.6 cm.

"

12.8 cm.

"

14 cm.

"

9.6 cm.

"

19.7 cm.



1917

No.

Description of Article.

Libraco Series No. 19 Museum Accessions.

R 8649 1936	7199	Graeco-Roman bronze lance, of beautiful workmanship.
R 8650 1936	7200	" " " " " "
R 4386 1936	7201	" " " " " "
R 4387 1936	7202	" " " " " "
R 83902 1936	7203	Egyptian dagger, with hinged handle. <del>with hinged handle</del> <del>with hinged handle</del>
R 8654 1936	7204	Graeco-Roman bronze lance.
R 4544 1936	7205	" " " " Surgical instrument.
R 8693 1936	7206	" " " " probe, with ornamental head.
R 4540 1936	7207	" " " " lance, top, a dragon's head.
R 8694 1936	7208	" " " " " " curved blade.
R 8695 1936	7209	" " " " " " knife handle.
R 8696 1936	7210	" " " " " " " "
R 8697 1936	7211	" " " " " " " "
R 8698 1936	7212	" " " " " " " "
R 8699 1936	7213	" " " " " " " "
R 8700 1936	7214	" " " " " " " "
R 8701 1936	7215	" " " " " " shaped like a hand.
R 8702 1936	7216	" " " " " " inlaid steel or silver?
R 8703 1936	7217	" " " " " " knife handle.
R 8704 1936	7218	" " " " " " " "
R 8705 1936	7219	" " " " " " " "
R 8706 1936	7220	" " " " " " " "
R 8707 1936	7221	" " " " " " " "
R 8708 1936	7222	" " " " " " " " bronze forceps, used for eye operations.
R 8709 1936	7223	" " " " " " " " with serrated edges.
R 8710 1936	7224	" " " " " " " " " "
R 8711 1936	7225	" " " " " " " " " "
R 8712 1936	7226	" " " " " " " " " "
R 8713 1936	7227	" " " " " " " " " "
R 8714 1936	7228	" " " " " " " " " "
R 8715 1936	7229	" " " " " " " " " "
R 8716 1936	7230	" " " " " " " " " "
R 8717 1936	7231	" " " " " " " " " "

Obtained from.

Cost or Value.

Where Placed.

Remarks.

Case 68.

15.4 cm.

15.9 cm.

9.9 cm.

10.9 cm.

7.2 cm. (closed.)

10.4 cm.

13.4 cm.

12.5 cm.

9.7 cm.

9.3 cm.

12 cm.

8.5 cm.

10.2 cm.

9.2 cm.

8.1 cm.

7.9 cm.

6 cm.

8.5 cm.

8.4 cm.

8.4 cm.

8.8 cm.

9.6 cm.

8.5 cm.

6.7 cm.

19.1 cm.

Willesden.

Willesden.

14.8 cm.

14.5 cm.

10.5 cm.

7.5 cm.

9.3 cm.

9.8 cm.

5.8 cm.

9.8 cm.



Date.	No.	Description of Article.
Librato Series No. 19 Museum Accessions.		
1917 R 8257 1936	7232	Graeco-Roman bronze forceps, with serrated edges.
R 8301 1936	7233	" " " " " "
R 8282 1936	7234	" " " " " with lancelet attached.
R 8285 1936	7235	" " " " " with serrated edges.
R 8307 1936	7236	" " " " " "
	7237	" " " " " "
R 8320 1936	7238	" " " " " "
	7239	" " " " " "
R 8293 1936	7240	" " " " " "
R 8317 1936	7241	" " " " " "
	7242	" " " " " "
R 8296 1936	7243	" " " " " with serrated edges.
	7244	" " " " " "
	7245	" " " " " "
R 8321 1936	7246	" " " " " "
	7247	" " " " " "
	7248	" " " " " "
	7249	" " " " " "
	7250	" " " " " "
	7251	" " " " " "
	7252	" " " " " "
R 8294 1936	7253	" " " " " "
R 8319 1936	7254	" " " " " "
R 8289 1936	7255	" " " " " "
R 8668 1936	7256	" " " pair of surgical scissors.
R 100519 1936	7257	" " " surgical instrument.
	7258	" " " combined probe & spatula.
	7259	" " " aural excavator.
R 9192 1936	7260	" " " " " "
	7261	" " " surgical instrument.
	7262	" " " prof. forceps.
R 8218 1936	7263	" " " " " "
	7264	" " " surgical instrument, hook top.

Obtained from.	Cost or Value.	Where Placed.	Remarks.
		Case 68.	6.6. cm.
		"	6.8 "
		"	12 "
		"	6.3 "
		"	10.5 "
		Lillesden?	10 "
		"	5.3 "
		"	7.9 "
		"	9.3 "
		"	6.5 "
		"	9.4 "
		"	16.2 "
		"	13.9 "
		"	9.4 "
		"	6.4 "
		"	9.2 "
		"	10 "
		"	12.8 "
		"	15.5 "
		"	12.4 "
		"	9.9 "
		"	9.2 "
		"	7.4 "
		"	9.8 "
		"	12.1 cm.
Excavated in Bellinzona.		Lillesden?	16.2 cm.
"		"	17.3 cm.
"		"	12.1 cm.
"		Lillesden.	9.2 cm.
"		"	7.5 "
"		"	9 "
"		"	5 "
"		"	14 "



Date.	No.	Description of Article.
1917		Librazo Series No. 19 Museum Acquisitions.
(21281) July 25th.	7265.	Graeco-Roman bronze surgical instrument: crescent top.
	7266	Graeco-Roman bronze lancet.
	7267.	" " " combined probe & spatula.
	7268.	" " " spatula.
R 8434 1936	7269.	" " " instrument, like small pinners.
R 8295 1936	7270.	" " " pr forceps.
86303	7271.	" " " probe.
	7272.	" " " surgical instrument.
R 9006 1936	7273.	" " " "
	7274.	" " " spatula.
July 26th.	7275.	" " " strigil. Top broken off.
R 7884 1936	7276.	" " " surgical saw.
	7277.	" " " probe.
R 9517 1936	7278.	" " " "
	7279.	" " " combined probe & spatula.
	7280.	" " " aural excavator.
	7281.	" " " probe.
	7282.	" " " aural excavator. Top broken.
R 7845 1936	7283.	" " " axe-headed instrument.
(21281.)	7284.	" " " combined probe & spatula.
	7285. 2.	" " " fragments of instruments.
R 7880 1936	7286.	" " " surgical hammer with wood handle.
Ac. no (21281.)	7287.	" " " fragment of instrument.
	7288.	" " " spatula.
R 8559 1936	7289.	" " " cautery.
	7290.	" " " probe.
	7291.	" " " surgical instrument.
	7292.	" " " aural excavator.
	7293.	" " " combined probe & spatula.
	7294.	" " " probe.
	7295.	" " " aural excavator.
	7296.	" " " fragment shaped like astragalus bone.
July 28th.	7297.	" " " spatula.

Obtained from.	Cost or Value.	Where Placed.	Remarks.
Excavated in Bellinzona.		Case 68.	<del>6.1 cm.</del> 11 cm.
"		"	16.1 cm.
"		"	13.1 cm.
"		Lillesden	13 cm.
"		"	4.3 cm.
"		"	8 cm.
"		"	7.4 cm.
"		"	9.5 cm.
"		"	12.5 cm.
"		"	16.3 cm.
"		"	15.2 cm.
"		"	13.2 cm.
"		Lillesden	11.8 cm.
"		"	12 cm.
"		"	16.2 cm.
"		"	12 cm.
"		"	11.7 cm.
"		"	9.6 cm.
"		"	14.9 cm.
"		"	17 cm.
"		"	—
"		"	14 cm.
"		"	5 cm.
"		Lillesden	15 cm.
"		"	15 cm.
"		"	6.8 cm.
"		"	9.1 cm.
"		"	9.6 cm.
"		"	15.6 cm.
"		"	9.6 cm.
"		"	9.4 cm.
"		"	2.6 cm.
"		"	14.3 cm.



Date.	No.	Description of Article.
1917		Libraco Series No. 19 Museum Accessions.
Ac. no (21281)	7298.	Etrusco-Roman bronze probe.
R $\frac{8995}{1936}$	7299.	" " " aural excavator.
R $\frac{9004}{1936}$	7300.	" " " " "
R $\frac{9008}{1936}$	7301.	" " " spatula.
	7302.	" " " surgical instr. (broken)
	7303.	A 86293 " " combined probe + spatula, (broken)
	7304.	" " " spatula. (broken)
	7305.	" " " aural excavator.
R $\frac{8994}{1936}$	7306.	" " " " "
R $\frac{4821}{1936}$	7307.	" " " combined probe & spatula
P 6249	7308.	" " " aural excavator.
R $\frac{8052}{1936}$	7309.	" " " " "
	7310.	" " " portion of scale beam.
	7311.	" " " " "
	7312.	" " " " "
	7313.	" " " aural excavator.
Ac. no (21281)	7314.	" " " part of spatula -
(21281)	7315.	" " " combined probe & spatula. (broken)
	7316.	" " " aural excavator.
	7317.	" " " probe & aural excavator.
A 86283	7318.	" " " probe & spatula.
R $\frac{10062}{1936}$	7319.	" " " surgical instrument.
86225	7320.	" " " aural excavator.
	7321.	" " " probe.
R $\frac{9118}{1936}$	7322.	" " " surgical instrument.
	7323.	" " " probe.
R $\frac{9188}{1936}$	7324.	" " " aural excavator.
	7325.	" " " probe.
	7326.	" " " aural excavator.
R $\frac{8192}{1936}$	7327.	" " " spatula - or scoop
Ac. no (21281)	7328.	" " " broken.
	7329.	" " " aural excavator.
	7330.	" " " " "

Obtained from.	Cost or Value.	Where Placed.	Remarks.
		Case 68.	12 cm.
		"	12.7 cm.
		"	12 cm.
		"	16 cm.
		"	10.6 cm.
		Willesden.	14.9 cm.
		"	9.9 cm.
		"	11 cm.
		"	15.5 cm.
		"	14.5 cm.
		Willesden.	13.3 cm.
		"	10 cm.
		"	13.6 cm.
		"	10.4 cm.
		"	12.5 "
		"	10 <del>9.5</del> "
		"	9.5 cm.
		"	15.2 cm.
		"	7.3 cm.
		"	10 cm.
		Willesden.	13.8 cm.
		"	20.4 cm.
		"	10.6 cm.
		"	15 cm.
		Willesden.	9.5 cm.
		"	10 cm.
		"	16 cm.
		Willesden.	9.9 "
		"	9.5 "
		"	16.2 "
		Willesden.	10 "
		"	15.6 "
		"	12.9 -



Date.	No.	Description of Article.
1917		Libraeo Series No. 19 Museum Acquisitions.
R 9194 1936	7331.	Graeco Roman bronze combined proles lancet.
	7332.	" " " " lancet.
Ac. no. R 8704 21291. July 30th. 1936	7333.	" " " " portion of Surgical instrument.
	7334.	" " " " " "
R 8904 1936	7335.	" " " " " "
	7336.	" " " " " "
R 7939 1936	7337.	" " " " scoop double ended.
	7338.	" " " " Surgical instrument.
R 7861 1936	7339.	" " " " steelyard.
	7340.	" " " " weight.
	7341.	" " " " " "
	7342.	" " " " " "
	7343.	" " " " " "
	7344.	" " " " " "
	7345.	" " " " " "
R 8624 1936	7346.	" " " " Steelyard, with scale - pan.
R 8625 1936	7347.	" " " " , shaped like a snake.
R 8920 1936	7348.	" " " " " "
R 7860 1936	7349.	" " " " " "
R 7873 1936	7350.	Graeco Roman bronze spoon, with perforated bowl.
R 8612 1936	7351.	" " " " " " oval bowl.
R 8609 1936	7352.	" " " " " "
R 8614 1936	7353.	" " " " " " with oblong bowl.
R 8600 1936	7354.	" " " " " " round, deep bowl.
R 8604 1936	7355.	" " " " " " " "
R 9520 1936	7356.	" " " " " " Bowl.
R 8599 1936	7357.	" " " " " " oblong bowl, ornamental handle.
R 8608 1936	7358.	" " " " " "
R 8603 1936	7359.	" " " " " " Silver spoon, a snake holding a leaf in mouth.
R 8602 1936	7360.	" " " " " " bronze spoon, with ornamental handle.
R 8606 1936	7361.	" " " " " " " "
R 8611 1936	7362.	" " " " " " silver spoon, with round bowl.
R 9521 1936	7363.	" " " " " " oval " "

Obtained from.

Cost or Value.

Where Placed.

Remarks.

Lutterden.

Case 68.

12.9 cm.

Case 68.

12.2 cm.

"

6.8 cm.

"

6 cm.

Lutterden?

7.7 cm.

"

6.9 cm.

"

11.8 cm.

"

14.2 cm.

"

13.1 cm.

"

diam. 1.3 cm.

"

1.8 cm.

"

2 cm.

"

2.2 cm.

"

2.1 cm.

"

1.7 cm.

"

L. 9 cm.

"

20.7 cm.

"

17.7 cm.

"

14.7 cm.

"

6.4 cm.

"

15.2 cm.

"

14.5 cm.

"

14.1 cm.

"

7.5 cm.

"

7.8 cm.

"

11.6 cm.

"

22.1 cm.

"

15.5 cm.

"

12.4 cm.

"

11.6 cm.

"

10.9 cm.

"

9.1 cm.

"

11.2 cm.



Date. 1917

No.

Description of Article.

Librato Series No. 19 Museum Acquisitions.

R 10067 1936	7364	Graeco-Roman bronze spoon - narrow bowl.
R 8605 1936	7365	" " " " oval "
R 8922 1936	7366	" gilt-bronze " , much worn.
	7367	" bronze spoon, with head carved on handle.
	7368	" " " " - large shallow bowl.
R 7874 1936	7369	" " " " , round, deep perforated bowl.
R 8607 1936	7370	" silver " - oval bowl.
R 8598 1936	7371	" " " " round, shallow bowl.
R 8610 1936	7372	" bronze spoon, shovel-shaped, handle broken.
3511 R 1736	7373	" " " " round, shallow bowl.
	7374	" " " " handle broken off.
R 10070 1936	7375	" small bronze spoon -
R 4384 1936	7376	Graeco-Egyptian bronze knife, curved blade, shape-headed.
August 2nd.		
R 2858 1936	7378	" " " " surgical saw.
R 4397 1936	7379	" " " " razor.
R 7049 1936	7380	" " " " spatula, broad flat blade -
R 8558 1936	7381	" " " " probe and other instrument.
	7382	" " " " spatula -
R 4388 1936	7383	" " " " hooked instrument.
R 4377 1936	7384	" " " " spatula - large, flat blade.
	7385	" " " " crucible.
August 2nd.	7386	Graeco-Roman bronze forceps. Excavated in Egypt.
R 8706 1936	7387	" " " " knife-handle.
	7388	" " " " " " " "
R 8705 1936	7389	" " " " " " " "
	7390	" " " " " " " "
R 8905 1936	7391	" " " " surgical instrument, like pr compasses.
	7392	" " " " brooch, in shape of flail, with pin.
R 4384 1936	7393	" " " " knife -
R 7918 1936	7394	" " " " instrument.  , unknown Century.
A 86237	7395	" " " " weight, marked N. S & crosses.
R 4881 1936	7396	" " " " combined spatula & probe.

CANCELLED  
8 JULY 1966

Obtained from.

Cost or Value.

Where Placed.

Remarks.

Case 68.

12.7 cm.

14.5

~~18.5~~ cm.

10.6 cm.

14.8 cm.

15 cm.

16.2 cm.

14.4 cm.

14.6 cm.

10.5 cm.

13.7 cm.

7.3 cm.

8.7 cm.

25.6 cm.

17.1 cm.

13.8 cm.

19.8 cm.

11.4 cm.

13.7 cm.

19.2 cm.

17.7 cm.

17 cm.

4.3 cm.

7.7 cm.

9.6 cm.

7 cm.

7.6 cm.

8.4 cm.

7.5 cm.

6 cm.

10 cm.

3.8 x 3.4 cm.

2.8 cm.

13.9 cm.

handle.

Willesden

Deaver XII. Polyn  
Willesden



Date. 1917

No.

Description of Article.

Libraco Series No. 19 Museum Accessions.

R 8707  
1936  
R 4394  
1936

3.5.17.

R 9200  
1936R 9537  
1936R 9586  
1936R 9588  
1936R 9005  
1936

Oct. 5th 17.

Oct. 15th 17.

R 18/1947.  
Oct. 15th 17.

7397. Graeco-Roman bronze knife - axe-headed.
7398. " " " " - blade.
7399. " " " " Scale-beam - broken.
7400. " " " " double probe - bent in middle.
7401. " " " " gilded bronze, portion of pr of scissors
7402. " " " " needle -
7403. " " " " aural excavator.
7404. " " " " needle -
7405. " " " " probe - sharp end.
7406. " " " " needle -
7407. " " " " " "
7408. " " " " head of spatula -
7409. " " " " curved probe?
7410. " " " " Sharp-pointed instrument.
7411. " " " " aural excavator.
7412. " " " " instrument, broken in half.
7413. " " " " aural excavator.
7414. " " " " much curved instrument
7415. Papier-mache Snuff box, with picture of Dentist.
7416. Snuff box, with four skulls, "Beauty, beggar, witch, & King."
7417. " " " " with portrait of ancient physician -
7418. " " " " with picture of doctor, feeling patient's pulse.
7419. " " " " entitled "La Consultation."
7420. Wood snuff box, made from Helso's funeral car.
7421. China pot-lid with painting entitled "Drawing a Tooth"
7422. " " " " " "
7423. " " " " entitled "The Enthusiast"
7424. Oval Shaver Snuff box, belonged to Dr. George Laxeman.  
Physician to Geo. III.
7425. Small oval miniature, Dr. George Laxeman. " " " "
7426. Small earthen ware gallipot, said to have belonged to Paracelsus
7427. Apothecary's silver scales & weights, in wood case. xviii Century.
7428. Miniature pr of horn scales, for weighing gems. Native -
7429. Apothecary's pocket scales, in silver. xviii Century.

Obtained from.

Cost or Value.

Where Placed.

Remarks.

Excavated in London.

2/3

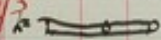

2/3

Lillesden.

7.9 cm.

5 cm.

14.5 cm.

19.2 cm.

2/3

Lillesden.

4 cm.

2/3

Case 68.

10.5 cm.

2/3

15 cm.

2/3

12.8 cm.

2/3

12.4 cm.

2/3

11.3 cm.

2/3

8.4 "

2/3

Lillesden.

9.4 cm.

2/3

Lillesden.

7.1 cm.

2/3

Case 68.

12 cm.

2/3

12.1 cm.

2/3

13.4 cm.

2/3

14.4 cm.

2/3

7.4 cm.

TOB 1/61

Case 178

9 x 9 cm.

8.2.09.

14.

5.

TOB 1/61

10.8 x 10.8 cm.

10.7.10.

8.

TOB 1/61

9.2 x 9.2 cm.

11.3.09.

2 6

TOB 1/61

8.4 x 8.4 cm.

6 0

TOB 1/61

9 x 9 cm.

6

9.5 x 9.5 cm.

4 0

10.7 x 10.7 cm.

3 6

(Packed.)

10.8 x 10.8 "

8.10.10.

2 6

10.5 x 10.5 "

3.4.08.

1/2

12 6

TOB 1/61

10.4 x 6.5 cm.

Drawer 2 bath cabinet R.R.

4.2 x 3.6 cm.

Sling. Rom. P.S.

4.5 x 6.9 cm.

Drawer 814 Bologna

10.7 x 5.4 cm.

188.

1. of beam 4.4 cm.

7.2 cm diam. pa. 28



Date.

No.

Description of Article.

Libraco Series No. 19 Museum Accessions.

1917

R 7444  
1936

Oct. 16th

63006

63008

63005

R 7446/1958  
Oct. 17th

(43108)

Oct. 22nd.  
1948

Oct. 23rd

135697

7430. Coptic Scales & weights, in wood case. ca 200. A.D.
7431. Fragment of Greek terra-cotta lamp showing man drinking
7432. Roman clay lamp, with figures of man & skeleton.
7433. Physician's Pocket spoon, of hawk's horn, double-ended, hinged
7434. " " " " " "
7435. Glass pulsometer, two bulbs - XVIII Century
7436. Pulsometer, brass, with dial - Early XVIII Century
7437. Glass apothecary's phial - cont: remains of Tinct. of Asafoetida  
excavated from a site in City of London
7438. Japanese lacquered Inro or medicine case, with gilded
7439. " " " " " " with red maple
7440. Japanese Inro, of inlaid wood, with mother of pearl & gilt pattern
7441. " " " " " " carved wood, with ivory netsuke attached.
7442. " " " " " " carved to represent tortoise, with two smaller
7443. " " " " " " worked metal, figures in relief. " carved ivory
- 7444 (63007) " " " " " " lacquered, with mother of pearl & gilt pattern.  
netsuke attached.
7445. " " " " " " lacquered, Fulcrum shape. with lance & peacock
7446. " " " " " " with gilded rabbit on side.
7447. Metal Snuff box, with fig. of a Quack Doctor, in relief
7448. Badge of the 1st Searcher. Barber Surgeon's Guild.
7449. Apothecary's Pill Tile of Lambert Delft, bearing Arms  
of the Apothecary's Company. XVII Century.
7450. A wood barber-surgeon's comb, stamped with the sign  
of Jupiter. Said to have belonged to a barber-surgeon  
in Jersey.
7451. Large gaa-stone in pierced silver case.
7452. Barber-surgeon's delft bleeding basin. Excavated City of London.
7453. " " " " " " " " excavated, site of Berners'
7454. Apothecary's iridescent glass med: phial. " " " "
7455. Indian medicine man's iron seal-
7456. " " " " " " seal, carved in shale.
7457. " " " " " " brass seal.
7458. " " " " " " iron "
7459. " " " " " " clay seal.
7460. " " " " " " seal, carved in shale.

Obtained from.	Cost or Value.		Where Placed.	Remarks.
Pav's. 29 Aug. 07. £3. 0 0			Drawer XIII Bolyer Case 188	20 x 7.2 x 8 cm -
			" 94.	7.3 x 5.2 cm.
			" "	11.7 x 8.5 cm.
			PHAR3/54 .. 187.	18.5 cm.
			PHAR3/54 .. "	18.9 ..
			" 178.	15.5 cm.
			" "	8.2 x 6.1 cm.
			Phor 2/52 174.	8.7 cm.
" butterflies.			333 .. <del>188</del>	5.9 x 6.3 cm.
leaves.			" "	7.2 x 6 cm.
			" "	8 x 5 cm.
	12 6.		" "	7 x 7.3 cm.
ones attached.			" "	11 x 7.5 cm.
			" "	8.5 x 5.4 cm.
no netenke attached.			" "	8.4 x 5.5 cm.
			" "	8 x 2.8 cm.
			" "	6.9 x 4.8 cm.
Pultich & Simpson. 20.3.08.			" 178.	9.9 x 5.2 cm.
			<del>Strong Room 328</del> H.B. diam	9.6 cm. (frame)
			"	29.5 x 24.4 cm.
			"	6.5 x 7.4 cm.
			"	↓
Presented by Dr. H.G. Paterson.			Star 20/6/28.	
			Bin 5	
			Strong Room 328	approx: 8 x 7 cm.
XVII Century.			on box 5 Gallons	case 8.9 x 8.5 cm.
Place. XVII Cent:	£ 1.	15 0.	B.B. 1/54. W.B. 1-1.58 1b x 12.1 cm.	
			on box 5 Gallons	
			B.B. 1/54 174. W.B. 1-1.58	18.7 x 15 cm.
			on box 5 Gallons	
		7 6.	B.B. 1/54. W.B. 1-1.58	13.9 cm.
			Case 188.	9.3 x 7.2 cm.
			" "	5.7 x 5 cm.
			" "	6.5 x 6.4 cm.
			" "	4.1 x 4.1 cm.
			" "	diam. 8 cm. W. 4 cm.
			" "	diam. 6.4 cm.



Date.  
1917.

No.

Description of Article.

Library Series No. 19 Museum Accessions.

devotees-

- 154829 7461. Brass Vishnapuda or Medicine Stamp, for marking bodies of devotees.
- 135698 7462. Stamp of an official vaccinator of an Italian city. XVIII Century.
7463. Seal of the Brotherhood, "Fate Bene Fratelli", Venice who carried on ambulance work (Winged lion & F.F.)
7464. Copper-plate engraved with images of a Madonna, for printing paper, which is then swallowed for the cure of certain diseases.
- 135696 7465. Seal of the Hospital of Castle S. Peter. believed to be the seal of a
7466. Seal of the Faculty of Medicine, of Montpellier. XIX Century.
7467. Portion of Chastity Belt, in iron. Swiss. XIII
7468. Richly damascened Steel Chastity Belt. XV - XVI Cent.
7469. Iron Chastity Belt, engraved, fitted padlock, lined old red silk
7470. " " " " " lined red silk.
7471. Post. Card, illust. of Chastity Belt. Crusader Period, in Musée de
7472. " " " " " XVI Century.
7473. Hyphal Brush, carved wood, Bavarian. XVIII Century.
- Set: 25 fl. 7474. Pocket Medicine Case. black leather. cont: 32 small bottles.
- R 75/1950 7475. Leather medicine case, cont: 160 tiny numbered bottles. XIX Cent.
- R 74/1950 7476. Homeopathic Pocket med: case, green leather, cont: 40 phials of + gilt measure.
7477. Homeopathic Med: Case, stamped red leather. cont: 40 tiny labelled medicated granules - XVIII Century. In four divisions.
7478. " Pocket " " in leather, with two drawers, cont 27. - bottles
7479. " " " " " shape of book, red leather, embossed gold - cont: 28 tiny labelled bottles, with inventory for 20. XVIII Cent.
- Set: 25 fl. 7480. Pocket Med. Case, cont: 4 silver topped bottles. XVIII Century.
7481. Blk fish skin case, cont cut glass, silver topped bottle. XVIII Cent.
7482. Red leather ~~med~~: case cont: 4 cut glass silver topped bottles. XVII Cent.
7483. Pocket note-book, of tortoiseshell, belonged to a physician XVIII
7484. Physician's pocket Pill-box, labelled. Pil. Hydrarg. Pil. Hydr. Chlor.
7485. Pocket ~~pill-box~~ <sup>phial incase</sup> of ebony.
7486. " " " " " "
7487. " pill-box " " with five divisions.
7488. Wood pill-box with 5 divisions. monogram on base C.S.H.
7489. Ivory pillbox with 3 divisions, by Torri II - Regent Sr.

Obtained from.	Cost or Value.	Where Placed.	Remarks.
Indian.		Case 188.	4.8 x 4.4 cm.
		" "	19/11 11 cm. diam. 3 cm.
		SE 1/60 (Store)	3.4 x 1.3 cm.
		" "	" "
Italy. May 1912		" "	" "
Dr Samson. Gualdo Tadino. Perugia.		41.	7.9 x 6.3 cm.
preceptory of the Knights Templars.	See 20/6/28. 88.		6.9 x 4.2 cm.
	SE 1/6.3 "		5.7 x 4.2 cm.
	191.		7 cm.
N. 12508		Strong Room Bin 37	W. 10.3 cm. 32.5, each side.
valuet. to Cent: N. 12511		Strong Room 21/11/11	—
N. 12509.		Strong Room Bin 38	W. 11.9 cm 25 cm each side.
Cluny. France.		"	"
		"	"
		"	1. 20.5 cm.
XVIII Cent: # 1. 2 0.		Case 192.	15.5 x 11.5 cm.
Psrd. F. E. Ward Reg. High St.		stored in Case	21 x 14.5 cm.
William. 20022.		Gallery.	"
		"	"
Bottles. XIX Cent:		Case 192-	W. of each comp. 10.8 cm.
XVIII Century.		Wright case Ref Lib.	12.5 17.2 x 10.2 cm.
		"	13.5 x 8.5 cm.
		"	7.7 x 10.5 cm.
		"	7.4 x 6.5 cm.
		"	↓
		"	7.8 x 3 cm.
		"	6.8 x 6 cm.
		base 12 December 9	10.7 x 7 cm.
		"	3.3 x 3.9 cm.
		"	5 x 2.9 cm.
		"	5.3 x 3 cm.
		"	7.1 x 2.3 cm.
		Phen 2/52	9.8 x 2.2 cm.
		Phen 2/52	15.5 x 2.9 cm.



Date.  
1917

No.

Description of Article.

Libraco Series No. 19 Museum Accessions.

7480. Japanned tin pocket Medicine Case, used by Mr James Dickson  
a civil engineer - who was engaged for several years (ca 1850) in the construction of

7491. Pocket Med: Case, in form of book, in stamped leather - filled bottles cont:  
various essences - inscr: on title. "Quint Essence". Florentine. XVIII<sup>th</sup> C.

7492. Pocket Med: Case, in form of book, cont: 5 phials for aromatic oils  
& essences, including the Essence of Life. Italian. XVII<sup>th</sup> Cent:

7493. Pocket Med: Case, in form of book, lined velvet, cont: 11 bottles  
filled various substances & tiny glass measure, <sup>Early</sup> XVIII<sup>th</sup> Century.

R. 3418  
1937

7494. Model, in metal, of an Ashanti native Medicine chest.

7495. Witch doctor's medicine carriers, composed of the chitin of beetles  
in its natural state, & having small corks in perforated heads, on chains of beads.

R. 3560  
1937  
R. 1941  
30th.

7496. Ancient Egyptian Med: Chest, cont: small bottle. ca. 300 B. C.

7497. Medicine Chest used by Lord Nelson, & kept in his cabin on board the

7498. Spy-glass said to have belonged to & used by Lord Nelson, on ..

7499. Tourniquet used when amputating Lord Nelson's arm, at Tenerife.

7500. "Authentic Narrative of the Death of Lord Nelson." by W. Beatty, M.D.  
London 1807. This copy was presented to Earl Nelson, by the author

7501. Invitation issued to Dr Gillespie, to attend the funeral of Lord Nelson.

7502. The bullet which killed Lord Nelson, (contemporary col: engraving).

7503. Red leather pocket case of Surg: instr: carried & used by Dr Gillespie, on

7504. Dr Gillespie's case of saws/peavers. (2 in wood case, lined leather.)

7505. .. tourniquet, used by him on board Nelson's battleship - The Victory.

7506. Portrait of Dr Gillespie. R. N. Physician-General to Lord Nelson's

969/1966  
Oct. 31st.

7507. The Duke of Wellington's Med: Chest, used by him during the Peninsula

7508. An Order for Medicine, written by The Duke of Wellington - to his  
apothecary, Mr Chilvers, requesting him to send pills according to prescrip: 1808

+ 7509. Portion of a bone denture made for George Washington.

+ 7510. Letter from George Washington to his dentist, Mr Greenwood -  
sending payment for bone denture. (No 7509) dated Feb: 20th. 1795.

R. 4267  
1936

R. 4324  
1936

7511. Amputation knife. XVII<sup>th</sup> Century. maker Carqi II.

7512. Amputation Saw - XVII<sup>th</sup> Century.

7513. ..

7514. .. XVIII<sup>th</sup> Century. by Lesueur.

Obtained from.	Cost or Value.	Where Placed.	Remarks.
Pst. F. M. Holmes. Esq.		Case 192	8.2 x 5.5 cm.
roads & bridges in New Zealand.		"	—
		"	14.7 x 9.6 cm.
		"	—
		"	7.4 x 10 cm.
with pamphlet of instructions.		"	—
Strasbourg.		"	11.5 x 7.2 cm.
		" 21.	6.4 x 4.6 cm.
		"	—
		"	—
		"	10.5 x 6.5 cm.
"Victory."		S. Room. <del>Fig.</del> Bin 32	30.7 x 20.5 cm.
"Foudroyant".		from Case T. G.	—
1797.		22 180.	7.3 x 4.6 cm.
		Bin 22 S. Rm. W. R. 1.	10.5 cm.
		Bin 22 do -	Removed for exhibition
		- do -	19.2.65 placed in S. Gallery
contains inser. in his autograph.		- do -	2nd floor.
		- do -	frame. 31.8 x 22.3 cm.
(Hed. Journal. No 83).		- do -	17 x 9 cm.
board the 'Victory'.		- do -	28 x 15 cm.
		- do -	8 x 5.5 cm.
		- do -	9.8 cm.
Fleet.		"	frame. 22 x 18 cm.
Campaign. 1808-14.		Bin 22. Store Room	22.5 x 13 cm.
		- do -	Removed 19.2.65 for 6x.
See Hist File spec.		—	—
		—	4.6 cm.
		"	—
		" B4	28.5 cm.
		"	46.5 cm.
		Willerden. ..	47.2 cm.
		Willerden 84.	48.7 cm.



Date  
1917

No.

Description of Article.

Librero Series No. 19 Museum Accessions.

		(75207)
R 4271 1936	7515	Amputation Saw, xvii Century, marked with a key, & Paris.
R 4272 1936	7516	" Knife. xviii Cent. marked. Carquill.
R 4273 1936	7517	" " " " " "
R 4274 1936	7518	" " " " " marked crown & Star.
R 4275 1936	7519	" " " " " " " "
R 4276 1936	7520	" Knife. xix Century.
R 4277 1936	7521	Small amputation Knife. xviii Cent. tortoiseshell handle.
R 4278 1936	7522	Amputation Knife. Early xix Century.
	7523	Small amputation Knife. xviii Cent.
	7524	Amputation Knife - Early xix Century.
	7525	" " " " " " " " " " " " " "
	7526	" (small.) xviii Cent. tortoiseshell handle.
	7527	" " " " " " " " " " " " " "
	7528	Small bistoury, or lancet, tortoiseshell - by Wess. London. xix Cent.
R 4282 1936	7529	Amputation Knife. by Dickinson. xviii Century.
R 4283 1936	7530	Small bistoury, or lancet. tortoiseshell. xviii Cent.
50241	7531	Amputation Knife. Early xix or late xviii Cent.
R 4284 1936	7532	Amputation Knife. xix Century.
50228	7533	Knife - with tortoiseshell handle - xviii Cent.
R 4285 1936	7534	Amputation Knife. by Stodart. xviii Cent.
R 4286 1936	7535	Amputation " " " " " " " "
	7536	Lancet, tortoiseshell - by Simpson. London. xix Cent.
	7537	Amputation Knife " " " " " " " "
	7538	Small amputation Knife. tortoiseshell handle. xix Cent.
R 4274 1936	7539	Amputation Knife. by Stodart. xviii Cent.
R 4279 1936	7540	Bronze mould, for making silver votive offerings. Italian. xvi Cent.
	7541	Cup in metal, Model of a Roman Silver Cup, found at Bosco Reale & now in the Louvre - Representing the Dance of Death.
	7542	Cup - identical with No 7541 - representing the Dance of Death.
(64276)	7543	Anatomical Model of the Human Eye. Early xix Century.
	7544	Anatomical figure of a Man - in Bronze.
	7545	Skull - in Bronze.
51694	7546	Silver broken Corinthian Pillar, with snake entwined round it.

Obtained from.

Cost or Value.

Where Placed.

Remarks.

Willesten  
Case 784

47 cm.

34 cm.

35.4 cm.

31.3 cm.

33.3 cm.

27 cm.

10.2 cm.

39.7 cm.

11.3 cm.

27 cm.

27.8 cm.

10 cm.

25.5 cm.

10.5 cm.

31.5 cm.

27 cm.

say made 12/14

10.5 cm.

39 cm.

12.5 cm.

27.5 cm.

30 cm.

11.3 cm.

32.3 cm.

10.8 cm.

28.4 cm.

Case 175.

12 x 10.5 cm.

" 180

10 x 10.5 cm.

10 x 10.5 cm.

ANAT ~~1/54~~ 1/64 ht. 22.5 cm. di. 11 cm.

ht. 22.6 cm.

11.5 x 7 cm.

16 x 7.8 cm.

} see Hist File. Specs.



Date.	No.	Description of Article.
1917		Libesco Series No. 19 Museum Accessions.
R 1810 1937	7547.	Small skull, with snake coiled round head, in ivory.
	7548.	" " , carved in meerschalm, ( <sup>ivory</sup> pipe bowl.) <sup>Netsuke</sup>
	7549.	Carved ivory Tibetan table for forecasting horoscopes.
	7550.	Mauvi, tattooed head, carved from sperm whale's tooth.
	7551.	Skull carved in bone. French - Early xviii Century.
	7552.	Small skull, carved in ivory.
	7553.	Small skull, carved ivory, with gold chain attached.
	7554.	White enamelled skull, with ruby eyes, attached to gold tie-pin.
	7555.	Tiny skull, carved of shell, set as a tie-pin.
	7556.	Skull carved in ivory.
	7557.	Silver tie-pin, Skull and Crossbones - skull with red stone eyes.
	7558.	Skull carved in ivory. handle or knob, for walking stick.
	7559.	Ivory carving, oval plaque, entitled "The Enema." xviii Cent.
	7560.	Skull, carved in ivory.
	7561.	Skull, finely carved in ivory, on ebony stand.
	7562.	Skull, carved in bone - French - early xviii Cent.
	7563.	Ivory skull, carved with snakes, and a poppy.
	7564.	<sup>Mobile</sup> heavy skull. well-carved.
	7565.	Phrenologist's carved ivory head, on ebony stand. xviii Cent.
	7566.	Skull, carved in ivory, with coiled snake, and a head, carved on head. Japanese.
	7567.	Japanese carved & gilded wood figure, of a man, representing Iain.
	7568.	Skull carved in ivory, reverse, a human face. Japanese.
	7569.	Astrologue's human skull, with movable jaw, the cranium marked according to a system of Phrenology. xvi Century.
Nov. 14th.	7570.	Ivory Medicine Cup - belonged to the King of the Duaks. Mediure.
	7571.	Ivory fetish hairpin - Carved with seated figure of man. Congo.
	7572.	Carved ivory mortar - with pestle in alal ebony - with armorial bearings.
	7573.	Carved ivory anatomical figure of a female. XV-XVI Century, lying
	7574.	" " " " " "
	7575.	" " figure of woman - Showing foetus - xviii Century.
	7576.	" " anatomical figure of a female. xvii Cent; lying, on ebony stand.
	7577.	" " " " showing internal organs, male. xvii Cent.
	7578.	Sick women in bed - carved in ivory. XVI Century.

Obtained from.

Cost or Value.

Where Placed.

Remarks.

Strong Rm.  
Case 175.

3 x 3.3 cm.

3.3 x 5 cm.

8 x 5.2 cm.

Cue 6608

ht. (with stand.) 10 cm.

AM 2/63

1.8 cm.

2.2 cm.

AM 2/63

3 x 2 cm.

1.5 cm.

Strong Rm.

1.4 cm.

2.3 cm.

Strong Rm.

5.5 cm.

2 x 2.5 cm. ↓

Stevens, 3.11.08. £2. 2 0. ~~1440~~ NET 1/54

8.4 x 4.9 cm.

Strong Rm.

4.8 cm.

Strong Rm.

10.8 cm. (with stand)

8.8 x 6 cm.

Strong Rm.

6.5 cm.

6.2 cm.

Phen Heads. 1/57

ht. 9.3 cm.

Strong Rm.

ht. 5.7 cm.

" 333.

b x 35 cm.

Strong Rm. 175.

5.8 cm.

Cameroon.

NET 1/54

l. 10.4 cm. ht. 6 cm. w. 7 cm.

8.4 cm.

Puzzle to HER 15.9.55 not returned  
ht 14.5 cm. diam. 8.5 cm. each monster  
puzzle 15.8 cm. 28.5.56

8.5 x 6.6 stand. 12.8 cm figure.

18 x 7 cm stand. 13.7 cm.

16 cm.

20 x 7 cm.

15.8 cm figure.

16.3

NET 1/54

1.75

14 x 4.8 cm.

+ monogram. I.S. (S.N.)

P-M 1/54

in ebony stand.

" 330.



1917-18

Date.

No.

Description of Article.

Libraco Series No. 19 Museum Accessions.

R 2366  
1936R 2355  
1936

Dec: 3rd

R 6149  
1936

Dec: 19th

R 105  
1961

1918 Jan: 5th

7579. Anatomical carved ivory figure - showing internal organs. female. XVI C.
7580. " " marble " " " " " " " " " " " "
7581. Japanese carved ivory skeleton, holding skull - & string of beads.
7582. " " " " " " holding fan. (with trees & an animal).
7583. " " " " " " (hand on head.) & monkey with nut.
7584. " " " " " " skeleton, with part of another (broken) & skull with snake entwined.
7585. " " " " " " ivory net-suke, elaborately carved dragon.
7586. Skeleton - finely carved in box-wood. XVII Cent.
7587. Japanese carved ivory skeleton & dog.
7588. Head carved in ivory. skull human face - typifying life & death.
7589. Carved ivory figure of native African woman, (on elbow & hand) with child on her back.
7590. " " " " " " arm & hands holding skull.
7591. " " " " " " pillar with skull on top, & snake coiled round.
7592. " " " " " " " " " " " " " " " " "
7593. " " " " " " " " " " " " " " " " "
7594. " " " " " " " " " " " " " " " " "
7595. Ivory box, elaborately carved with skeletons - with lid, carved with skulls & bird as handle - signed - Japanese.
7596. Skull, supported by bones, & snake entwined, carved in ivory. XVIII Cent.
7597. Carved ivory hand grasping a snake - handle of a doctor's cane.
7598. " " " " " " model of articulated skeleton - on stand. XVII Cent.
7599. Osteological forceps, used by the late Sir James Y. Simpson.
7600. Case cont. 2 curved bistouries that belonged to the <sup>late</sup> Richard Quain F.R.C.S.
7601. " " " " " " 2 scalpels & lithotomy knife. " " " " " " " "
7602. " " " " " " thermal hammer - & cut glass bottle. " " " " " " " "
7603. " " " " " " Curved bistoury - belonged to the late Richard Quain F.R.C.S.
7604. Straight bistoury, " " " " " " " " " " " "
7605. Hinged lithotomy staff - by Ferguson. London. " " " " " " " "
7606. Cannula & a pressure needles in case. " " " " " " " " " "
7607. Silver pap boat, with strainer, engraved coat of arms. XVIII Cent.
7608. Ivory-handled needle, in case, by W. F. Ford. N. Y. belonged to Richard Quain.
7609. Forceps, by Ferguson - Gullet Extractor - draps type.
7610. Instruments, (lithotomy) by Coe - marked. "H. Univ. Coll."

Obtained from.	Cost or Value.	Where Placed.	Remarks.
on elongated stand.		Case 330.	20x7cm (stand.) 18.5cm (fig.)
on elongated stand.		" 175.	23.3x6.8cm (stand.) 19.5cm (fig.)
		" 175.	ht. 6cm. w. 15.8cm -
		Strong Rm	ht 7cm. w. 3.6cm.
		Strong Rm.	ht 5.5cm. w. 3cm -
		"	ht. 5.2cm. w. 5.3cm.
		NET 1/54.	ht 6cm. w. 3cm.
100, 100 bar on		Strong Rm.	ht. 11.6cm -
		"	18.5cm -
		"	14.5cm (with stand) lead. 4.6cm -
		"	7.1cm (without stand) 9cm with.
		Stew 20/6/28.	11.9 w: without stand.
		"	10.2cm.
		"	9.5cm.
		Stew 20/6/28.	10.6cm
		"	11.5cm.
Fosters: 29.7.09. £3 0 0. 1827		"	ht. 19.5cm 1.10x6.8cm -
		"	ht. 12.4cm.
		"	↓
Ann (Bentley).		NET 1/54	ht. 13cm -
		"	ht. 14.5cm. with stand 20.2cm.
Presented by Dr. J. Rutherford Haavogate.		Case 194.	
Presented by Stephen Paget F.R.C.S.		" 256.	18.7 x 3.1 cm.
"		"	21.2 x 3.5 cm.
"		"	16.2 x 4.2 cm -
"		"	16.5 cm.
"		"	16 cm.
"		"	17.7 cm.
"		"	4 x 15.3 cm -
With Indian silver marks. 1840/1841.		" 313.	17 x 8.7 cm -
Pobinson & Fisher. £3. 3. 0.		" 256.	19.1 x 3cm. case. 18cm -
Quain F.R.C.S. Presented by		"	21.5 cm -
Mr Stephen Paget F.R.C.S.		"	14.6 cm -
"		"	





Obtained from.	Cost or Value.	Where Placed.	Remarks.
that belonged to the late Richard Quain F.R.C.S. & presented by Mr Stephen Paget. F.R.C.S.		Case 256.	14.4 cm.
		"	14 cm.
		"	24.5 cm.
		"	19 cm.
		"	19.3 cm.
		In Quain's cabinet	18 cm.
		In Quain's cabinet	15.8 cm.
<u>R. 7634</u>			
Sir James Paget was born in Great Yarmouth in 1814, and in 1830 was apprenticed to Charles Costerton a St. Bartholomew's man, who practiced in Great Yarmouth. From this it can be assumed that Paget purchased this stethoscope between 1830 and 1834 as he went to St. Bartholomew's in 1834.			
This stethoscope is of a type that dates from the 1830's.			
Tested by Mr Stephen Paget - F.R.C.S.	PER. REL. 2/53		20 x 10 cm.
- do -			27 cm.
- do -			10 cm.
Belonged to Sir James Paget.	PER. REL. 2/53		18 cm. 20.3 cm.
- do -			16.8 cm.
- do -			20.3 cm.
- do -			11.5 x 9.5 cm.
- do -			5.9 cm.
- do -			11.3 cm.
- do -			↓
- do -			7.5 cm.
- do -			17.8 cm.
Drawer 4. R.R. chest.	PER. REL. 2/53		14 x 9 cm.
- do -			9.4 x 3.5 cm.
- do -		5.2 x	7.4 cm.
- do -			9.5 x 7.3 cm.
- do -			7.4 x 9.5 cm.
- do -			14.5 x 7.1 cm.
- do -			11. cm.
- do -			23.2 x 6.2 cm.
- do -			4.2 cm.
James Paget from John Wyatt.			



Obtained from.	Cost or Value.	Where Placed.	Remarks.
that belonged to the late.		Case 256.	14.4 cm.
Richard Quain F.R.C.S. &		"	14 cm.
presented by Mr Stephen Paget.		"	24.5 cm.
F.R.C.S.		"	19 cm.
		"	19.3 cm.
		In Quain cabinet	18 cm.
		In Quain cabinet	15.8 cm.
		"	11.5 cm.
		"	14.4 cm.
		"	15.9 cm.
		"	18 x 3.3 cm.
		"	19.3 x 9.3 cm.
Testd by Mr Stephen Paget - F.R.C.S.	PER. REL. 2/53		20 x 10 cm.
	- do -		27 cm.
Belonged to		"	10 cm.
Sir James Paget.	PER. REL. 2/53	18 cm.	<del>20.3 cm.</del>
	- do -		16.8 cm.
	- do -		20.3 cm.
	- do -		11.5 x 9.5 cm.
	- do -		5.9 cm.
	- do -		11.3 cm.
	- do -		↓
	- do -		7.5 cm.
		Drawer 4. R.R. chest.	17.8 cm.
	PER. REL. 2/53		14 x 9 cm.
	- do -		9.4 x 3.5 cm.
	- do -	5.2 x	7.4 cm.
	- do -		9.6 x 7.3 cm.
	- do -		7.4 x 9.5 cm.
	- do -		14.5 x 7.1 cm.
	- do -		11. cm.
	- do -		23.2 x 6.2 cm.
	- do -		4.2 cm.
James Paget. from John Wyatt.			

1918

Libraco Series No. 19 Museum Accessions.

- Jan. 22nd. 7644. Portrait in oils of William Gilbert. M.D. aged 45. (1540-1603)  
 7645. " " " " Galileo Galilei. 1564-1642.  
 7646. " " " " Berthold Schwartz. Alchemist. d. 1384  
 7647. " " " " Simon Forman. Astrologer. (1552-1611).  
 7648. " " " " William Gilbert. M.D. dated 1575.  
 7649. " " " " Sir William Butts. dated 1542.  
 7650. " " " " Sir William Paddy. 1549.  
 7651. " " " " a Doctor, in red robes. Unknown.  
 7652. " " " " John Chambre. M.D. aged 42 (1470-1549)  
 7653. " " " " John Caius. M.D. (1510-1573)  
 7654. " " " " Robert Fludd. M.D. (1574-1637)  
 7655. " " " " Hunyadi's Rivalry. dated 1646.  
 7656. " " " " William Harvey. aged 59. dated 1637.  
 7657. " " " " John Gerard. aged 32. 1587.  
 7658. " " " " Thomas Dowland. Botanist & Astrologer.  
 7659. A barber. surgeon's sign-board, with painting either side -  
 one side representing a Post Mortem Examination. the other a Sick woman.
- Jan. 23rd. 7660. Oil painting. "The Doctor's Visit." XVII Century.  
 7661. " " " Robert Fludd. M.D. (1574-1637) in his study.  
 7662. " " " Peter Barwick. M.D. (1619-1705).  
 7663. " " " "The Doctor's Study." XVII Cent.  
 7664. " " " "The Dentist." XVII Cent.  
 7665. " " " John Gerard. aged 34. dated 1586.  
 7666. " " " John Parkinson. (1567-1650) Botanist.  
 7667. " " " "The Village Dentist." by Brughel.  
 7668. " " " Thomas Parr. Botanist. dated. 1553.  
 7669. " " " a physician, in study. Unknown. XVI Cent.
- Jan. 25th. 7670. " " " An astrologer in his study. XVII Cent.  
 7671. " " " A physician in study. by Adrien van Ostade.  
 7672. Painting on ivory. "Physician diagnosing an illness." by G. Helder.  
 7673. Oil painting. "The Sick Lady." Dutch -  
 7674. " " " "Physician Examining Urine." - school.  
 7675. " " " (oval) "The Dentist".



Obtained from.

Cost or Value.

Where Placed.

Remarks.

Screen "A" P. Gallery.

34.5 x 24.5 cm -

37 x 29 cm -

13.5 x 27.5 cm -

Bin Y 23 Bolyer

30.4 x 22.8 cm -

35.7 x 26 cm -

Offenheim 16/1/11.

15

BIN J back Store 10

32.5 x 24.5 cm -

36 x 28 cm -

28.8 x 38 cm. (approx.)

~~11/10/32~~ STORE 10

17 x 31.5 cm -

BIN K back Store 10

34.2 x 24.4 cm -

Bin Y 5 Bolyer

28.5 x 24 cm -

22 x 31.4 cm -

37 x 26.3 cm -

BIN J BACK  
Store 10

29.8 x 25 cm -

41.7 x 34.5 cm -

by T. Browning. xvii Century.

BIN ~~M~~<sup>D</sup> Store 10in chair, with attendants. dated 1665.  
+ with Barber - Surgeon's Arms.

approx: 83.5 x 29.5 cm -

23.7 x 19 cm -

Bin X. 21. Bolyer

28.5 x 21.5 cm -

23.2 cm. diam -

30 x 22 cm -

26 x 21 cm -

TOWER 5 x 11 35

34.8 x 23.8 cm -

Bin N. N. 11. Bolyer

34.5 x 25 cm -

33 x 24 cm -

28.7 x 24 cm -

BIN J back Store 10

18.5 x 24.5 cm -

Screen "B" " "

24 x 19.5 cm -

23.4 x 28.5 cm -

14.3 x 17.8 cm -

Bin Y 19 Bolyer

23 x 26.5 cm. (approx.)

22 x 27.5 cm -

16 x 18 cm. (approx.)

Date.

Description of Article.

Librato Series No. 19 Museum Accessions

7676. Oil painting. "The Alchemist." Dutch School.  
7677. " " " " " "  
Jan 28th 7678. " " "The Chiropodist."  
7679. " " "The Doctor's Visit"  
R Jan 29th [ 7680. " "(on zinc)" The Alchemist." Dutch school.  
7681. " " "The Doctor's Visit."  
7682. " "(on wood)" The Chiropodist."  
7683. " " "The Dentist."  
7684. " " "The Wounded Arm."  
7685. " "(on copper)" Extracting a Tooth." P. de Laer.  
7686. " " "An Operation."  
7687. " " "An Autopsy." XVII Century  
Jan 30th. 7688. Reproduction<sup>(1543)</sup> Sir William Butts, from the original in the Histoires by Holbein  
7689. Oil painting. Sir John Simon. R.C.B.F.R.S.  
7690. " " Sir T. Spencer Wells. Bt. F.R.C.S.  
Feb. 6th. 7691. Post-mortem examination. XVIII Century. Oil painting.  
7692. " " " " " " " " " " " "  
" 7th. 7693. Portrait in oils. "William Clowes M.D." 1540-1604.  
7694. " " "Thomas Gale. Surgeon. 1507-1586.  
7695. " " "Nicholas Collet. physician. 1415 Acamp. PB  
P2922 39 Feb. 18th. 7696. Oil painting. "An Operation on the Head" by <sup>Piero della Francesca's pupil</sup> MONTAFELICE at 78  
7697. " " Barber Surgeon's Shop with patient consulting doctor.  
7698. " " "A Dinner Party at Mr Farneast Harke". by Van der Bosch by Solomon J. Solomon  
7699. " " "Alchemist in his laboratory." Dutch School -  
7700. " " "A Barber. Surgeons' Shop."  
7701. " " "Barber Surgeon Examining Patient's Hand."  
7702. " " John Coakley Lettsom. M.D. F.R.S., & family. by J. Zoffany. R.A.  
7703. " " Robert Liston. Surgeon, when a student. 1794-1847.  
7704. Portrait in sepia. John Hunter. F.R.S. a sketch for the original portrait in the Royal College of Surgeons. by Sir Joshua Reynolds.  
Feb. 19th. 7705. Portrait in oils. John Abernethy. F.R.S. (1764-1831)  
7706. " " "John Hunter. F.R.S. (1728-1793)  
7707. " " "John Radcliffe M.D. ca 1690 - <sup>1729.</sup> ~~1690-1714.~~ <sup>1729.</sup>  
1650-1714.



Obtained from.	Cost or Value.		Where Placed.	Remarks.
			Screen "B" P. Gallery.	23 x 19 cm -
Feb 49, 4s 11.1.11.	4	5	Bin W.W.F. Bolyer	32.7 x 28.5 cm -
			" " " "	20 x 24 cm -
			" " " "	31 x 28.5 cm -
			Bin V.V. Bolyer	approx 20 x 22.5 cm -
			" " " "	24.5 x 19.7 cm -
			" " " "	31 x 20 cm -
			" " " "	oval 24 x 18.5 cm -
			" " " "	16 x 12.4 cm -
			" " " "	oval 20 x 20.5 cm -
			" " " "	25 x 20 cm approx -
			" " " "	17.5 x 31.8 cm -
Port. Gallery.			" " " "	17.3 x 15.3 cm -
Bonham's. 15/6/17.	1	12	" " " "	14.3 x 12.5 cm -
			" " " "	12.5 x 9.5 cm -
			" " " "	12.5 x 9.5 cm -
			C. Pict. Gallery.	44.5 x 31.5 cm -
			" " " "	43 x 25.5 cm -
			BIN K. back Store 10	29.4 x 21.8 cm -
CC 5347 Offenheim 27/1/12			BIN K. front Store 10	35 x 25 cm -
			BIN T. Store 10	18.7 x 14 cm -
Mr Hockliffe March 1923	45	-	BIN F. Store 10 Picture Gallery	95.4 x 68.5 cm -
			West Wall	83 x 64.3 cm -
R.A.			"	101.5 x 68.3 cm -
			"	35 x 29.5 cm -
			"	66.5 x 82.7 cm -
			BIN T. Store 10	59.5 x 73.5 cm -
LT 131/104 15 April 1916.	42	-	BIN S. STORE 10	88.5 x 68.3 cm -
LT 105 P. 5 6/2/1912	5	-	BIN L. BACK STORE 10	23.4 x 28 cm -
CC 5175			"	19.5 x 15.2 cm -
			"	39 x 28.8 cm -
			BIN B. Store 10	2.5 x 3.1 ft. 7 4.2 x 3.3 3/4 ft.

1918  
Date.

No.

Description of Article.

Library Series No. 29 Museum Accessions.

- Feb. 20th. 7708. Portrait in oils - John Ayllyf. M.D. dated 1640.  
7709. " " Requius on Crucif. at age of 25. 1666. cc 5980  
7710. " " William Beden. M.D. 1547.  
\* 7711. " " Richard Head. M.D. 1673-1764.  
7712. " " John Radcliffe. M.D. 1650-1714. Founder of the library  
7713. " " Richard Wiseman. Surgeon to Charles II (1622-1676)  
Feb. 22nd. 7714. " " John Mayow - F.R.S. 1640-1679. aged 34 yrs  
7715. " " Sir Thomas Browne. M.D. 1605-1682.  
7716. " " Andreas Vesalius. Anatomist. 1514-1564.  
7717. " " of a Doctor - unknown - dated April. 1615.  
7718. " " Henry Augustine. M.D. aged 42. Physician to  
7719. " " Sir William Paddy. M.D. dated 1603.  
7720. " " William Harvey. M.D. 1578-1657.  
7721. " " " " after C. Janssen -  
7722. " " " " aged 60.  
7723. " " " " seated - half-length.  
7724. " " " " dated 1624.  
7725. " " " " full-length.  
7726. " " " " aged 56.  
7727. Oil painting. William Harvey. M.D. dissecting the body of Old Parr  
before Charles I.  
7728. Portrait in oils. William Harvey. M.D. by Cornelius Janssen.  
7729. " " " " aged 18.  
7730. " " " " 60 - 1638.  
7731. " " " " 60 -  
7732. " " " " holding book - opened -  
7733. " " " " "  
7734. Statuette in terra cotta of William Harvey. M.D., C.B. Birch A.R.A.  
7735. Portrait in oils. Thomas Linacre. aged 45, dated 1505.  
7736. " " " " 1507.  
7737. " " Thomas Sydenham. M.D. 1624 - 1689.  
7738. " " John Case. M.D. (writer on Aristotle) 1550-1600.  
March. 4th. 7739. Oil painting - A Surgical Operation - Dutch School -  
7740. " " The Astrologer.

123' 1947.  
Feb. 26th.  
P 125/1947



Obtained from.	Cost or Value.			Where Placed.	Remarks.
CC 5986.				Bin L mid Store 10	
				Picture Gallery W.	30 x 19 cm -
	7	7	-	BIN K back Store 10	26.3 x 20.3 cm -
				"	28 x 20.7 cm -
				"	48.5 x 38.9 inches -
Offenheim Oxford. 20/5/12	20	-	-	BIN J. Store 10	36.1 x 45.2 inches -
				Front Hall P. Sq.	47.6 x 35.5 inches -
				"	38 x 47.6 inches -
				"	32.5 x 27.8 cm -
				"	31.5 x 25.3 cm -
				" S.	33.5 x 70 cm -
Cardinal Wolsey.				"	49.5 x 33.5 cm -
				Bin B. 10. Rolyon	53 x 36.5 cm -
				BIN S. Store 10	30.8 x 64 cm -
				"	51 x 39 inches - (approx)
				"	86.8 x 63 cm -
				"	26.5 x 21.7 cm -
				"	31.5 x 24.1 cm -
				BIN J back Store 10	26.2 x 16.7 cm -
				BIN K back Store 10	34 x 25.5 cm -
				BIN J FRONT STORE 10	35.5 x 46.5 cm -
				"	30 x 24.3 cm -
Purchased by C.J.S.T. from shop in King's Rd. Chelsea 1910.	12	-	-	BIN J FRONT Store 10	50 x 38 cm -
				BIN D Store 10	77 x 50 cm -
HME 162 Oppenheim 20.5.1912.	10	-	-	BIN J FRONT	56 x 44 cm -
				"	64 x 30 cm -
				BIN Q. Store 10	65 x 36 cm -
1886.				"	hgt. 62.5 cm -
				"	35.5 x 29.5 cm -
				"	32.5 x 26.5 cm -
				"	62.5 x 74.8 cm -
				BIN D Store 10	66.5 x 51.5 cm -
				Bin B. 17. Rolyon	65 x 41 cm -
				"	48.5 x 39.2 cm -

1918

Date.

No.

Description of Article.

Libraco Series No. 19 Museum Accessions.

P 63/1941

7741. "The Spanish Apothecary." Oil painting. XVII Cent.  
 7742. "Extracting a Tooth." by Gerard Dow.  
 7743. "The Water Doctor." Houveman.  
 7744. "A Visit to the Doctor." French.

R 190/1962

7745. A bust in bronze of William Harvey, M.D. 1578-1657.  
 7746. "The Apothecary." Oil painting. <sup>on metal panel.</sup> Dutch School.  
 7747. "The Urologist."  
 7748. "The Dentist." on wood.

March 5th.

7749. "A Demonstration in Physiology." by Mouchy. 1832.  
 7750. "The Quack Doctors." Oil painting.  
 7751. "The Alchemist." by Eugène Delmont. 1890. Oil painting.

cc. 4444

7752. "Claude Bernard performing a Physiological Demonstration."  
 7753. "The Consultation." by <sup>Vander Bosch</sup> ~~Gerard Dow~~. Oil painting.  
 7754. "A Visit to the Doctor." Early XIX Century. Oil painting.  
 7755. "The Operation." by <sup>Gerit Linder</sup> ~~Gerard Dow~~. Oil painting.  
 7756. "The Alchemist's Laboratory." Oil painting.  
 7757. "The Water Doctor." oil painting, after Gerard Dow.

cc 2722

7758. "The Consultation." oil painting. XVIII Century.  
 7759. "The Apothecary's Shop." oil painting. Dutch.  
 7760. "Barber-Surgeon's Shop."  
 7761. "The Sick Lady." by E. Van der Meer. oil painting on wood  
 7762. "The Visit of the Doctor." by Breckenburg.

cc 5492

March 6th.

7763. Oil painting. "John Bannister, delivering the visceral lecture  
 cc 5492 before the Barber Surgeons Company London. 1581."

7764. Oil painting. "The Charlatan." by Leucreti.

7765. "on wood panel. "The Barber-Surgeon."

7766. "The Diagnosis"

7767. "Portraits of Faculty of Physicians XVI Cent.

7768. "XVII Cent. Dutch.

7769. "The Urologist."

7770. "Dr. Mead attending Sir Isaac Newton."

7771. "on wood panel. "The Clyster."

7772. "A Post Mortem Examination." This picture was  
 engraved & is used as a frontispiece to "De Succo Pancreatico" by  
 Regnerus de Graef. Dated 1671.



Obtained from.	Cost or Value.	Where Placed.	Remarks.
		Picture Gallery E.	96.5 x 81.5 cm -
		" " "	33.8 x 23.5 cm -
		BIN J. STORE 10	36.8 x 30.5 cm -
		" " "	74 x 61 cm -
		" " " S.	hgt. 45.5 cm - w. 48.8 cm -
Lot 178 for 4/10/11	1 - -	BIN T. STORE 10	24 x 20.8 cm -
		" " " E.	oval. 39.3 x 31 cm -
		" " "	29.5 x 22.5 cm -
		" " "	4.8 x 3.7 feet -
		" " "	39.8 x 38.5 inches.
		" " "	52.8 x 48 inches.
Oil painting.		" " "	43.5 x 33.1 inches.
		Bin D. Store 10	54.5 x 45.5 cm -
		BIN D. STORE 10	72 x 60.5 cm -
		BIN <del>J</del> STORE 10	32.5 x 27.7 cm -
		" " "	35 x 25 cm -
		" " " N.	56 x 45.5 cm -
		Bin J. "	51.5 x 41.4 cm -
		" " "	56.7 x 57.8 cm -
		BIN <del>J</del> Store 10	48 x 49.5 cm -
		" " "	18 x 36.5 cm -
		" " "	48.5 x 41.7 cm -
		" " "	75.5 x 57 cm -
From the original in the Munsterian <del>Hos</del> <sup>Library</sup> Glesque.		Bin D Store 10	58 x 45 cm -
		" " "	23 x 22.4 cm -
		" " "	28 x 21.7 cm -
Flemish.		" " "	40.7 x 17.8 cm -
		Lillebonne.	33.8 x 17.7 cm -
		" " "	44.5 x 53.5 cm -
		" " "	66 x 54 cm -
		" " "	40 x 50.5 cm -
		" " "	41 x 33 cm -





Obtained from.	Cost or Value.	Where Placed.	Remarks.
		Picture Gallery N.	43.5 x 24.5 cm -
		" " "	46.5 x 35.5 cm -
		" " "	54.5 x 40 cm -
		" " "	40 x 28.6 cm -
		<sup>B</sup> BIN <del>L. 10</del> 10.	56.3 x 46 cm -
		" " "	54 x 40 cm -
Dutch.		" " "	42 x 38 cm -
		" " "	54 x 45 cm -
		" " "	78 x 63 cm -
		" " "	60 x 49 cm -
		" " "	48 x 36 cm -
		" " "	34 x 26 cm -
		" " "	78 x 63 cm -
		" " "	80 x 66 cm -
		" " E.	31 x 26 cm -
		BIN K MID STORE 10.	40 x 32 cm -
		" " "	42 x 33 cm -
		" " "	56 x 61 cm -
		" " "	81 x 66 cm -
		" " "	51 x 40 cm -
		" " "	117 x 100 cm -
		" " "	110 x 79 cm -
		" " "	79 x 58 cm -
		" " "	75 x 62 cm -
		BIN G. STORE 10	92 x 70 cm -
		" " "	84 x 61 cm -
		" " "	36 x 30 cm -
		" " "	28 x 25 cm -
		" " "	30 x 22 cm -
		" " "	26 x 24 cm -
		BIN W. H. 2. Balyn	30 x 23 cm -
		Store 10 " "	40 x 33 cm -
		" " "	40 x 30 cm -
Lat 204 400. 2784 rails.			

1918

Date.

No.

Description of Article.

Libeco Series No. 19 Museum Accessions.

7806. Oil painting. "The Birth of Adonis."
7807. Portrait in oils. "John Caius. M.D. 1565."
7808. Oil painting. "The Chiropodist."
7809. " " Dr John Dee. Astrologer. 1527-1608
7810. Portrait in oils - Bernard de Gordon. 1313. (copy)
7811. " " Dr M. Chalmers. 1829.
7812. Oil painting - "An Alchemist."
7813. " " "The Monkey Alchemist." E. Bristow.
7814. " " "Operation on the Head."
7815. " " "The Dentist."
7816. Edward Kelley. Alchemist - 1555-1595.
7817. " " John Dee. Alchemist & Astrologer, aged 66-  
1527-1608
7818. " " George Sharpe. M.D. 1632 - (1656 on pick)
7819. Portrait in oils. Gerard Fitzgerald. M.D. 1748.
- correct. 7820. (1549). ~~"Venetian Physician." Tintoretto. (J. F. Dondos)~~
7821. " " "Sir Keelm Digby." Jan Reyn. 1603-1663.
7822. " " William Cheselton. 1688-1752. (over)
7823. " " Nicholas Culpeper. 1616-1654.
7824. " " William Henson. naturalist. 1739-1779 (over)
7825. " " Sir Hans Sloane M.D. 1660-1753.
7826. " " Dr Malher.
7827. " " Johannes of Gualdesden. 1467.
7828. " " Derham, Siegfried Albinus 1697-1770.
7829. " " Sir Samuel Garth. 1660-1719. by Kneller.
7830. " " Sir George Ent. M.D. 1604-1689 (over)
7831. " " Sir Charles Scarborough. 1616-1694.
7832. " " Sir Astley Paston Cooper. 1768-1841.
7833. " " John Bell. F.R.C.S. 1763-1820.
7834. Oil painting. "The Visit of the Doctor."
7835. " " "The Apothecary's Shop."
7836. " " "The Travelling Quack."
7837. " " "The Urologist." on copper. after Gerard Dow.
7838. " " "The Dentist." over.

R 157  
1947.P 99  
1947.



Obtained from.	Cost or Value.	Where Placed.	Remarks.
		Picture Gallery	52 x 62 cm.
		BIN <del>E</del> Store 10 S.	88 x 69 cm.
N. 14534		BIN V. 29 Bolygn.	32 x 23 cm.
cc 7378		BIN <del>E</del> Store 10	48 x 36 cm.
		BIN W. Store 10	55 x 46 cm.
		BIN K mid Store 10	32 x 26 cm.
		" " "	30 x 22 cm.
		" " "	26 x 20 cm.
		BIN V. 16 Bolygn.	19 x 15 cm.
		" " "	21 x 16 cm.
Oppenheim 27/1/12	8 - -	BIN K FRONT. STORE 10	Panel 39.5 x 29 38 x 30 cm.
N 14525		BIN J MID NO 10 L.G.F.	35 x 29 cm.
		STORE 10 " "	72 x 59 cm.
		BIN A. Store 10.	80 x 65 cm.
From The Collection of Dr. Hare.		<del>BIN A. Store 10</del>	62 x 46 cm.
		BIN O Store 10	75 x 62 cm.
From Oppenheim 4. April 1912 (together with Box of 20 <del>Handwritten</del> 20.4 cm) E. 23. Hare		BIN K front Store 10	57 x 46 cm.
		" " "	60 x 49 cm.
		BIN W. Store 10	57 x 45 cm.
		" " "	73 x 61 cm.
		" " "	39 x 30 cm.
cc 5975		BIN L BACK Store 10	33 x 27 cm.
		" " "	78 x 62 cm.
Lot 194 Rec'd 13/11/13	8 - -	BIN A. Store 10	75 x 63 cm.
		BIN O Store 10	74 x 61 cm.
		BIN O Store 10	74 x 60 cm.
		BIN B. Store 10	72 x 60 cm.
		" " "	86 x 84 cm.
		" " "	40 x 30 cm.
		" " "	90 x 48 cm.
		" " "	67 x 50 cm.
		BIN L BACK STORE 10.	24 x 21 cm.
		" " "	22 x 18 cm.

1918

Date.

No.

Description of Article.

Library Series No. 19 Museum Accessions.

7839. Oil painting. "The Barber-Surgeon."
7840. "The Dentist."
7841. "The Barber-Surgeon" (~~chiropodist~~)
7842. "The Chiropodist."
7843. Portrait in oils. Miss Kingscote, after Mrs E. Jenner.
7844. "Dr Edward Jenner, aged 65."
7845. "Mrs Edward Jenner."
- April 15th. 7846. Oil painting. The Village Alchemist by Brudell.
7847. "The Alchemist" by J. Ostade.
7848. "A Visit to the Doctor."
7849. "The Apothecary's Shop." In the background a group of surgeons are making a P.H. exam.
7850. "The Charlatan" by Theodore Rombouts. (1597-1637)
7851. "The Urologist" by Jan Steyne.
- x 7852. "An Alchemist in his laboratory."
7853. "A Barber-Surgeon bleeding a Patient."
7854. Picture "The Village Dentist" by Geoffroy in tapestry work.
- CC 5564 7855. Portrait in oils. Sir Jonathan Hutchinson - F.R.C.S. F.R.S.
7856. "Sir James Paget, Bt. F.R.S. 1814-1899."
- April 23rd 7857. Portrait in oils (incl.) Peter Wells Esq. Surgeon, & Bristol. Dated 15.10.1786.
7858. "described as the mother of Dr Edmund Jenner" 1840.
7859. "of Miss Jenner. Dr Edward Jenner's sister."
7860. Address presented to Dr. E. Jenner, by the <sup>(Physical Society)</sup> staff of Guy's Hospital.
7861. Diploma presented to . . . by the Royal Humane Society. Sept. 1803.
7862. The Freedom of the City of London presented to Dr Jenner. 1803.
7863. Diploma of the Royal Jennerian Society. pstd to Dr - Davies. 1803.
7864. Photograph of the statue erected to Dr. E. Jenner in Gloucester Cathedral.
7865. Water colour painting of Dr E. Jenner inoculating his son with swine pox matter.
7866. "The Vicarage. Berkeley the birth place of Dr Jenner."
- ✓ 7867. Certificate of Dr Jenner's attendance at Midwifery Classes, signed by Jenner & Osbourn.
- ✓ 7868. "Anatomical Lectures, signed by William Hunter."
7869. Portrait in oils of Dr Edward Jenner. 1749-1823.
7870. " " " " " "
7871. " " " " " " in riding breeches & top-boots



[illegible]





Obtained from.	Cost or Value.	Where Placed.	Remarks.
	M ✓	Picture Gallery Jennet Alcove.	39 x 28.5 cm.
	M ✓	"	5.5 x 7.3 cm. (oval)
	M ✓	"	13.7 x 10.8 cm.
	M ✓	"	10.4 x 7.5 cm.
	M ✓	Living Room	42 x 31.5 cm.
<sup>cc</sup> ? 9343	M ✓	BIN T. Store 10	85 x 66 cm.
		"	74.5 x 61 cm.
	M ✓	"	41.7 x 33.5 cm.
		BIN K MID. STORE 10	(approx) 23 x 28.5 cm.
	M ✓	"	71 x 50 cm. <del>35.8 x 25.5 cm.</del>
		"	32.5 x 25 cm.
		BIN L MID. STORE 10	19.5 x 16.5 cm.
	M ✓	"	72.5 x 55 cm.
+ others.		"	(in large frame) }
Mar. gift. 1802.	M ✓	Living Room	60 x 47.5 cm.
	M -	"	28 x 21.4 cm.
	M ✓	"	
	M ✓	"	
	M ✓	"	
	M ✓	"	
	M ✓	"	
	M ✓	"	
		"	22 x 18.2 cm.
	M ?	"	act. photo: 20.5 x 18 cm.
	M ✓	"	" 20.4 x 15.2 cm.
	M ✓	"	" 20.5 x 15.3 cm.
	M ?	"	" 20.7 x 15.8 cm.
		"	-
U.S.A. 1802.	M ✓	Living Room	59 x 45 cm.
1802.	M ✓	"	46.5 x 30 cm.
son.	M ?	"	act. photo: 16 x 20.7 cm.
Sydney G. Fordyce.	M ✓	"	28.8 x 22.5 cm.
by Yulio Monteverde.		Pict. Gallery Jennet Alcove.	- 17.5 x 22 cm.

1918

Date.

No.

Description of Article.

Librato Series No. 19 Museum Accessions.

- 7912  
✓ 7903. French anti-vaccination col. cartoon. "La Triomphe de la Petite"  
✓ 7904. Anti-vaccination cartoon (col.) "The Wonderful Effects of  
Vaccination." published by the Anti-Vaccine Society.  
✓ 7905. Anti-vaccination post-card, issued Xmas. 1877.  
✓ 7906. " " envelope, printed time of the ed. 1879.  
July 5th. 7907. Medal in bronze - of Matrien Orfila. (1787-1852) Profile.  
7908. " " " " Louis Seutin. (1852) " "  
7909. " " " " " reverse. wreath & inscri.  
7910. " " " " Charles Rogier. (1852) Profile.  
7911. " " " " Lorenz Oken. (1779-1852) Profile.  
7912. " " " " Friedrich Tiedmann. 1854. profile.  
7913. " " " " Grass, " William Hunter. 1855. profile.  
7914. " " " " Samuel Hahnemann. 1856. profile.  
7915. " " " " Florence Nightingale. ca. 1856. 3/4 length.  
7916. " " " " Paolo Mascagni. (1752-1815) profile.  
7917. " " " " Maurizio Bufalini. (1863) profile.  
7918. " " " " Giambattista Morgagni. (1873) profile.  
7919. " " " " Francesco Rizzoli. (1880) profile.  
7920. " " " " P. J. van Beneden. (1886) " "  
7921. " " " " Francesco Puccinotti. (1862) " "  
7922. " " " " Alexander Bruce. ca. 1890. full face.  
7923. " " " " Robert Koch. ca. 1890. " "  
7924. " " " " Anton Driesche. 1896. profile.  
7925. " " " " Samuel Hahnemann. " "  
7926. " " " " Edward Jenner. 1896. " "  
7927. " " " " Francesco Iuente. 1898. " "  
7928. Plaque, of oxidised silver. of Leon Gosselin. (1815-1887)  
7929. " " in bronze - of F. Quénu. Professeur à la Faculté de Med. Paris.  
7930. " " " " L. A. Collin - n.d.  
7931. Round plaque. " " of Louis Pasteur.  
7932. " " " " bronze of Paul Berquer.  
7932. Plaque. " " oxidised silver of Louis Pasteur. aged 70.  
7934. " " " " " (reverse.)



Obtained from.

Cost or Value.

Where Placed.

Remarks.

Verole."

in one  
frame.

Jenner Meore.

22 x 19.5 cm.

22 x 17.7 cm.

12 x 7.5 cm.

↓

12.2 x 9.5 cm.

Case 177.

diam. 5 cm.

" 6 "

" "

" 6.5 "

" 4 "

" 4.2 "

" 7.5 "

" 4.6 "

" 4 "

" 5.3 "

" 4.9 "

" 7 "

Ben A. Nov 10

" 5.5 "

" 5.5 "

" 5 "

" 4.4 "

" 5.1 "

" 5.9 "

" 4.5 "

" 3.8 "

" 2.5 "

5.7 x 4.2 cm.

7.8 x 7.2 cm.

3.8 x 4.3 cm.

3.6 cm.

6.6 cm.

6.5 x 4.9 cm.

" "

1918

Date.

No.

Description of Article.

Libraco Series No. 19 Museum Accessions

July 28th.

793<sup>5</sup>. Round plaque - bronze - of Alfred Fournier - de l'Académie de Médecine

7936. Plaque- .. .. Simon Duplay.

7939. " " Paul Second - 1905.

7938. " " Georges-M. Felizer

7939. " white mercl. <sup>Pierre</sup> Carl. Pétain-

7940. .. in bronze of Ulysses Tre'lat.

7940. "oxidised silver. Dr. Leon Labbé. Membre de l'Institut

July 9th.

7942 Medal in white metal - in commemoration of an epidemic in Vienna. 1714

7943. " " bronze - " " Plaque in Barcelona - 1821.

7944

7945. " " metal. " " Cholera in Amsterdam. 1832

7946 " " silver. " " " " Viennæ - 1832.

[illegible]

7948 " " " " " " " " Tuvim 1836

7249, " " " " " " B vesicae, 1836

7950' " " " " " " " " Chiguvay., 1837

7951. " quilt. " " epidemic of Cholera - 1837.

7952. " bronze. " ♂ Cholera in Italy. 1837.

7953 . Brussels. 1849

7954

7955 " " " " " " Cholera in a Tropical State. 1854.

7956

7957. " " " " " " Plaque in Tusculum, 1856

7558

7959. " " " " " Cholera in Abuzzig: 1865.

7960 7 ciples. 1884

July 10th.

1961. . . . . Bronze of a Hospital in Florence. 1657.

7962. 1657

1963. " of a hospital in Rome. 1667, with head of Pope Alex.

7964. " " " a 23avel in Ancon. 1733. " " , Clement

7965. " " " " " " " " reverse

1966: " " " a hospital in Livorno. 1765.

7967. - - - a workhouse in Palermo. 1772



Obtained from.	Cost or Value.	Where Placed.	Remarks.
de France -		Case 177.	6.6 cm -
"		"	6.3 x 5 cm -
"		"	8 x 6 cm -
"		"	6.8 x 5 cm -
"		"	7.8 x 5.8 cm -
"		"	7.5 x 6.3 cm -
Senkharv.		"	5.7 x 7 cm -
		"	diam. 4.2 cm
		"	4.6 ..
		"	3 ..
		"	4.3 ..
		"	5.6 ..
		"	5.3 ..
		"	5 ..
		"	4.8 ..
		"	3.5 ..
		"	3.5 ..
		"	5.7 ..
		"	8.2 ..
		"	3.1 ..
		"	4.2 ..
		"	4.8 cm -
		"	6.3 cm -
		"	4.8 cm -
		"	5.1 cm -
VI.		"	4 cm -
XII.		"	7 cm -
		"	4.5 ..
		"	5.2 cm -

1918

Date.

No.

Description of Article.

Librato Series No. 19 Museum Accessions.

7968. Medal in bronze of a lying-in hospital. Italy. dated 1773.
7969. " " " " hospital - with coat of arms - 18th Century.
7970. " " silver - with head of Aesculapius - of a hospital in Paris. 1810.
7971. " " " " " " " " " " " "
7972. " " " " " " Hippocrates " " " "
7973. " " " of lying-in hospital. Italy. 1815, with ribbon. red, white, green.
7974. " " bronze of a Children's Infirmary London. 1820.
7975. " " " Public Health. Papal States. 1825.
7976. " " " of a hospital in Vercelli. 1841.
7977. " " " " " " Italy. 1842.
7978. " " " hospital for incurables. Papal States. 1844, with head of Gregory XVI.
7979. " " silver, of the Ospedale de Milan - for the wounded of the Franco-Piedmontese Army. 1859.
7980. " " " " " " " " " "
7981. " " bronze, of a hospital in Turin. 1860.
7982. " " " of the Wounded Civilian Peru. 1862.
7983. " " " a Hydro-Therapeutic Institution. 1865.
7984. " " silver, of a Lunatic Asylum in Rome. 1867. with head of Pius IX.
7985. " " bronze. " " " " (rev.)
7986. " " " hospital in Rome. 18th Cent. view of hospital.
7987. " " " " " " " " reverse.
7988. " " brass - " " Reggio. 1889.
7989. " " " the Invalid Hospital. Tuscany. 1883.
7990. " " silver, of hospital in <sup>Lyons</sup> ~~Paris~~ 19th Century.
7991. " " bronze. Thanksgiving. Italy. 19th Century.
7992. " " " Public Health. Rome. 19th Cent.
7993. " " " Italy. with head of King <sup>Victor Emmanuel</sup> Humbert.
7994. " " metal - for British nurses in Franco-German & Spanish Wars. 1871.
7995. " " " Wounded of Franco-German War. 1871.
7996. " " bronze of Infants Home. Italy. 19th Cent.
7997. " " " Public Health. France. 19th Cent.
7998. " " metal of Birmingham Cemetery.
7999. " " bronze - of ancient Cemetery. with ~~sancti~~ head.
8000. " " " Vaccine. 1804. Aesculapius & Hygieia - rev. Head.

July 18th.



Obtained from.

Cost or Value.

Where Placed.

Remarks.

Case 177.

oligom. 2.3 cm.

4 cm -

3.4 ..

.. ..

.. ..

4 cm -

3.2 ..

2 ..

4.3 ..

5.9 ..

4.2 ..

3 ..

3 ..

5 ..

5.9 ..

2.1 ..

4.3 ..

4.3 ..

4.8 ..

.. ..

3 ..

4 ..

3.4 ..

3.7 ..

2.8 ..

3.5 ..

4.9 ..

~~3.8~~ .. 3.7 cm -

3.8 ..

~~4.4~~ .. 3.8 cm.

2.7 .. 4.4 cm -

2.7 cm.

3.9 cm.

Date.

No.

Description of Article.

Libraço Series No. 19 Museum Accessions.

3001. Silver medall - Municipal Vaccination, Paris - 1814-
3002. Bronze - Edward Jenner - 1796 - German -  
cast of
3003. Lead. Vaccine medall. 1804, identical with no 6000.
3004. Bronze Vaccine Medall - 1804-
3005. Silver medall of Society for Propagating Vaccine. Italy. 1814-
3006. " " Vaccine - with head of Louis Philippe I. 1836.
3007. " " of Vaccine Society. Paris. 1804. with head of Ed. Jenner -  
Italy.
3008. Bronze - Propagation of Vaccine with head of Victor Emmanuel.
3009. Cast of a medall of Hieronymus Barents - a.d.
3010. Bronze Medall - Samuel Hahnemann - 1836 (1755-1843)
3011. Metal " - Sir Benjamin Brodie - 1841. (1783-1862)
3012. Bronze - in honour of Hygieia Secco. 1802 - Italy - Vaccine introducer.
3013. Large hollow metal medall - Samuel Hahnemann - 1835.
3014. Plaque. Bronze - Italian. "Medecine." by D.E. Brayat.
3015. Bronze medall. Congrès d'Hygiène et de Salubrité. Brussels. 1876.
3016. " " , Baron de Stijffl. dated 1760 - 1784 -
3017. " " Gelsen - Pharmaceutical Society. London -
3018. Medall, bronze, of The International Medical Congress of Medicine. 1913.
3019. " " " " " " " "
3020. " silver " " " " " "
3021. " " " " " " " "
3022. Bronze medall, George II. re: figure of Hygieia?
3023. " " " " " " duplicate.
3024. " " of Dr Joseph Bussolatis. 1815 Cent.
3025. Metal " "The Wellcome Medall" for history of Med: awarded  
at the Univ. of Edinburgh -
3026. Gold " " " " " " " "
3027. Bronze Medall. J.F. Vlemingh. Inspector General of the <sup>Board</sup> of the <sup>Sanitary</sup> <sup>Department</sup> <sup>of the</sup> <sup>Belgian</sup> <sup>Government</sup>
3028. " " Paul Bert. Député Prof: à la Sorbonne. 1881.
3029. " " Louis Joseph Sentin. Me à Nivelles - 1793. (-1852.)
3030. " " Albus v. Haller. 1708-1777. By K. Hanning.
3031. " " Dr Carl Julius Salomonsen - 1908-
3032. " " Trienne / 1805 - "Bienfaisance de l'Humanité." 1827.
3033. " " Owen Helling - 1827.



Obtained from.	Cost or Value.		Where Placed.	Remarks.
			Case 177.	diam: 3.1 cm -
			"	" 2.7.
			"	" 3.9.
			"	" 4 cm -
			"	" 3.4 ..
			"	" 4.1 cm -
			"	" .. ..
			"	" 3.4 ..
			"	" 7.1 cm -
			"	" 5.2 ..
			"	" 7.3 ..
			"	" 5.5 ..
			"	" 15.8 cm -
			"	" 6.8 x 4.8 cm -
			"	" 6 cm -
			"	" 5.1 cm -
			"	" 4.5 cm -
			"	" 3.7 cm -
(obs.)			"	"
			Drawer 1 - Col. 1st. P.R.	"
(re.)			"	"
			"	5.1 cm -
			"	"
			"	7.2 cm -
			"	4.4 cm -
			"	"
1853.			"	6.2 cm -
Army.			"	6.7 cm -
			"	6.3 cm -
			"	Related to Store 1445.
			"	10 cm -
Pstl by Sir Andrew Buntin.			Drawer 1. Col. 1st. P.R.	6.1 cm.
			"	4.6 cm -
			"	5 cm -

1918  
Date.

No.

Description of Article.

Libraco Series No. 19 Museum Accessions.

July 17th.

July 24th.

8034. Bronze medal of Federico Rubio y Gall. Madrid. 1890.  
 8035. " " Giovanni Baglioni - 1704.  
 8036. " half penny token - with head of Sir Isaac Newton - 1793.  
 8037. " plaque - of J. B. H. Chambon - mounted in curved wood stand.  
 8038. Gold medal. Galen studying skeleton of robber - highest award for Medical Research - awarded by the Royal Coll. of Surgeons - 1767.  
 8039. Bronze medal of Jean Henri de Chanfepie - 1844.  
 8040. Silver medal. Societe de Chirurgie (1843-1893) head of Ambroise Pare.  
 8041. Bronze " of L. P. Le Thienlier. Paris. 1770.  
 8042. " of Peter Clare. London Chirur. Soc. 1779.  
 8043. " of Giovanni & Mario Bononi. Medico Peter. vi Cent.  
 8044. Silver medal. Cholera epidemic at Bulecourt. 1848.  
 8045. " Pharmaceutical College - Paris. 1778.  
 8046. " Felixgants de Produits Pharmaceutique. Paris. vii Cent.  
 8047. Lead " Head & symbol of Aesculapius. ca 1800.  
 8048. Silver octagonal medal of the Academie Royale de Medecine. Paris. ca 1630.  
 8049. " medal of the Royal School of Surgery. Paris. 1775.  
 8050. " Pharmacie Centrale de France. head of Asclepius. n.d.  
 8051. " Societas Medico Chirurgica Ludovicensis. n.d.  
 8052. " Ecole de Medecine. Paris. ca 1800.  
 8053. " Faculte de Medecine Paris. Head of Hippocrates. Paris 1809.  
 8054. " for Midwifery. University College. 1847.  
 8055. " Pharmaceutical College. Paris - 1778.  
 8056. " Royal Academy of Surgery. Paris. 1751.  
 8057. Silver octagonal medal. Pharmaceutical Society. Paris 1796.  
 8058. " medal. Marchands. epiciers - apothicaires. 1710.  
 8059. " Societe de Trevouance des Pharmaciens de la Seine. 1824.  
 8060. Bronze " Societe Medico Pratique. 1808.  
 8061. Coventry half penny token - 1793, with fig. of Lady Godiva -  
 8062. " " 1795, re. Coventry Cross. n.d.  
 8063. Bronze token - adut for patent medicine of Sir S. H. Hanny. n.d.  
 8064. " " of Dr Fedy. 38 Dean St. Soho. re. Phoenix -  
 8065. " " Basil Burchell. sole proprietor of the A & dyke  
 Necklace - for children bathing - etc.



Obtained from.

Cost or Value.

Where Placed.

Remarks.

Case 177.

diam. 4.5 cm.

" 3.9 "

2.8 cm

Drawer 1. Oak cabinet R.R. 5.7 x 6.8 cm. (parallelogram)

4.8 cm-

4.9 "

4.2 "

2.9 "

3.2 "

3.6 "

4.2 cm-

3.1 cm-

2.9 cm-

3 cm-

3 x 3.1 cm-

2.8 cm-

3.9 cm-

3.2 cm-

3 cm-

3.3 cm-

3.8 cm-

3 cm-

3 cm-

3 cm-

3 cm-

3.3 cm-

2.5 "

3 cm-

2.9 "

2.7 "

2.1 "

2.9 "

1918

Date.

No.

Description of Article.

Librairie Series No. 19 Museum Accessions.

8066. Metal medal - describing the science of Astronomy.
8067. " " " " Chemistry.
8068. " " " " Pharmacology.
8069. " " " " ophthalmology.
8070. Metal impression of the Seal of the Pharmaceutical Soc. of London.
8071. Silver medal - Royal Coll. for Med. Research London. 1836.
8072. Bronze medal, with Minerva Medica - of the Medical Congress Rome. 1871.
8073. " " " " Childhood Hygiene Exhibition Paris. 1887.
8074. Proof of a medal struck to commemorate the Reconstitution of the Discipline Republic - 1800 - (N. Italy.)
8075. Bronze medallion - with Astronomical figures - Chinese -
8076. " " " " " "
8077. " " " " " "
8078. Large bronze medal - bust of man, & snake in cup - xiii Century. Italian.
8079. Four bronze medallions representing the Sun, Mercury, Jupiter & Mars.
8080. Silver gilt star-shaped badge of the Portuguese Pharmaceutical Society.
8081. Large bronze medal (painted aluminium) in commemoration of Cholera <sup>French</sup> 1832 -
8082. Metal medal describing the Science of Metallurgy.
8083. " " " " " " Pharmacology.
8084. " " " " " " Hydraulics & Hydrostatics -
8085. " " " " " " Galvanism & Electricity.
- 51516 8086. Lead " Academie de Médecine Paris. 1817. for Medical Research.
8087. Oval brass badge - of a School for the Blind. Italy.
8088. Bronze medal - Public Health. France. xix Century.
8089. " entrance badge to the Materia Medica Garden. Amsterdam. 1749.
8090. " " " " " " " " n. d.
8091. " " " " " " " " 1772.
8092. " " " " " " " " " " David Maria Brandt's."
8093. " " " " " " " " " " Hamburg. 1832.
8094. " " " " " " " " " " for relieved sufferers. Italy. 1835.
8094. Lead " with signs of Zodiac - struck in honour of the Med. Prof. in Gen.
8095. Gilded bronze medal of the Royal Academy of Medicine Belgium.
8096. " " " " " " " " " "
8097. Silver coin of the Republic of Columbia. 1821. Used as a medical chart.



Obtained from.

Cost or Value.

Where Placed.

Remarks.

Case 177.

7.3 cm-

"

7.3 cm.

7.3 cm-

7 cm-

5.1 cm-

6.1 cm-

5.1 cm-

5.2 cm-

"

3 x 5 cm-

7.9 x 4.9..

3 x 5.1 cm-

14.5 cm-

each 5.7 cm. diam.

8.2 cm-

8.2 cm-

8.3..

"

"

5.1 cm-

6.2 x 4.9 cm-

3.8 cm-

5.1 cm-

"

"

4.2 cm-

3.5 cm-

4.9 cm.

4.2 cm-

"

3.9 cm.

1835.

Drawer 1  
Oak cabinet: R.R.

Ray-Allen Cent.

1918

Date.

No.

Description of Article.

Libraco Series No. 19 Museum Accessions.

8098. Bronze medal. International Medical Congress. Rome. 1894-
8099. " " " " " " " " " "
- July 26th. 8100. " token - advertisement for "Worm Lozenges." xviii Cent.
8101. " " J. Harrison. Hairdresser. Long's Lane. West Smith field. <sup>for Bleeding & Tooth Drawing. 1787.</sup>
8102. " " (Georgian half penny) "Blunt", Operator for the Teeth, & Bleeder. Great Windmill St. near the Haymarket. London -
8103. Quarter Anne - 1833. with sign of the Scales -
8104. " h. d. " " " " " "
8105. " Half. " 1791. " " " " " "
- July 31st. 8106. Coin of Denarius showing Dioscuri. in biga - 11 Cent. B.C. AR.
8107. " " " " " on horseback. " " " "
8108. " Marcia. " aqueduct & equestrian statue of Marcus Marcellus. AR.
8109. " " Proclia. " Juno Sospita. leading a biga. A.D. 79. "
8110. " " Papia. " head of Juno Sospita. "
8111. " " Thoria. " " Juno Lucina - "
8112. " " Hadrian. " (goddess seated before altar.) Sals. A.D. 117-138
8113. " " with head of Goddess Concordia. showing 2 gods by altars. "
8114. " " " " " " " " " " " "
8115. Greek coin - with head of King - & 2: two wrestlers. AR.
8116. Coin of Hadrian - with Salus - A.D. 117-138. bronze.
8117. " " Antoninus. " & serpent. bronze.
8118. " " Faustina. " Fecunditas & child. "
8119. " " Julia Mamaea. " Sals. " " " "
8120. " " Maximinus I. " Salus, seated. A.D. 300. bronze.
8121. " " Denarius - showing Dioscuri on horse back. 11 Cent. B.C.
8122. " " " " " " " " " " " "
8123. " " Marcia, aqueduct & equestrian statue of Marcus Marcellus. AR.
8124. " " Proclia - with Juno Sospita, with ancilia & serpent. A.D. 79.
8125. " " Papia. head of " " & serpent. AR.
8126. " " Proclia. with girl offering food to the serpent of the Temple of Juno at Veii -
8127. " " Acilia. " Salus, with serpent. AR.
8128. Coin, with head of <sup>Helios</sup> & 2 gods by altars - Roman. AR.
8129. " " " " goddess Concordia & 2 gods by altars. "



Obtained from.

Cost or Value.

Where Placed.

Remarks.

Case 177.

diam. 3.6 cm.

"

"

"

2.8 cm-

"

2.2 cm-

"

"

2.8 cm-

"

2.5 "

"

2.7 cm-

"

2.9 "

Case 176.

diam. 1.8 cm-

"

" " "

"

1.9 "

"

2 "

"

" " "

"

1.8 "

"

1.9 -

"

" " "

"

" " "

"

1.7 "

"

2.5 "

"

3.5 "

"

2.5 "

"

2.9 "

"

2.9 x 3.1 cm-

"

1.8 cm-

"

2 "

"

" " "

"

1.9 "

"

1.6 x 1.8 cm-

"

1.8 "

"

1.9 x 2 cm-

"

1.7 cm.

"

1.7 x 1.8 cm-

AR.

"

AR.

AR

1918  
Date.

No.

Description of Article.

Librato Series No. 19 Museum Accessions.

8130. Coin, with head of Eupenor, & Hygieia. Standing - bronze.
8131. " of Denarius, showing Dioscuri on horseback? <sup>in br.</sup> 11 Cent. B.C. AR.
8132. " Hadrian - with Salus, seated. ~~bronze~~ <sup>AR.</sup> A.D. 117-138.
8133. " " " Asklepios. Standing. bronze.
8134. " Antoninus - Salus standing. A.D. 186. bronze.
8135. " Gordianus III. Pius. with Salus. A.D. 238. "
8136. " Hadrian - with Asklepios. standing. "
8137. " Denarius - Dioscuri on horseback. 11 Cent. B.C. AR.
8138. " Pansa - Juno Lenuum in biga drawn by serpents. AR.
8139. " Marcia. aqueduct & equestrian statue of Augustus. AR.
8140. " Severus. with Dioscuri in full armor. "
8141. " Claudia. with head of Juno. "
8142. " Calpurnia. Tragi. B.C. 58 (ca.) "
8143. " Junia. with head of Salus. "
8144. " Faustina. Venus genetrix & child. bronze.
8145. " Julia. Salus standing. "
8146. " Hadrian. Hygieia standing. AR.
8147. " Antoninus. Salus & serpent. bronze.
8148. " " Salus (standing) & serpent. "
8149. " Lucilla. Juno Lucina & child. "
8150. " Postumus. Asklepios standing. A.D. 259-267. bronze.
8151. " Maximinus I. Salus, seated. A.D. 300. bronze.
- August 7th. 8152. Bronze medal of Tommaso Rangoni - ca. 1557.
8153. " Giovanni & Marco Bonani. XVI Century.
8154. " " " " " "
8155. " Francesco Redi. 1677.
8156. Large " " " " 1684.
8157. " " " " reverse.
8158. Bronze " " Marcello Hallpighi. 1693.
8159. " " " " reverse.
8160. Large " " Lorenzo Bellini. 1643-1704.
8161. Silver medal of Girolamo Sforza. 1641-1710.
8162. Bronze " " " " "



Obtained from.

Cost or Value.

Where Placed.

Remarks.

Case 17b.

diam. 2 cm-

" 1.8 "

" " "

" 3.5 "

" 2.9 x 3.1 cm-

" 3 x 3.1 cm-

" 2.4 "

" 2 cm - "

" 1.9 x 2.2 cm-

" 1.8 cm-

" 1.8 "

" 1.9 cm-

" 2 cm -

" 1.9 cm-

" 3.3 "

" 3 -

" 1.8 "

" 2.8 "

" 3 -

" 2.9 "

" 2.5 "

" 3.1 "

" diam. 3.8 cm.

" 3.5 "

" "

" 6 cm.

" 8.4 "

" "

" 3.4 cm-

" "

" 8.7 cm-

" 3.4 cm-

" 3.4 "





Obtained from.	Cost or Value.	Where Placed.	Remarks.
		Case 170.	6.4 cm.
		"	3.3
		"	5.4 cm.
		"	-
		"	6.7 cm.
		"	8.3
		"	4.2
		"	4.8 cm.
		"	7.3
		"	diam. 2.3 cm.
		"	1.4
		"	2.1
		"	1.5
		"	1.7 x 1.6 cm.
		"	3 x 3.2
		"	2.3 cm.
		"	2.8 x 2.6
		"	2.7 cm.
		"	2.4 x 2.2 cm.
		"	2.4 x 2.3 cm.
		"	2.9 cm.
		"	2.4 x 2.1 cm.
		"	1.8 cm.
		"	1.8 x 2 cm.
		"	1.6 x 1.4 cm.
		"	1.6 cm.
		"	1.5 cm.
		"	2.2 x 1.9 cm.
		"	2.5 x 2.3.
		"	2.3 x 2.2 cm.
		"	2.3 cm.
		"	2.5 cm.
		"	3.5 x 3.4 cm.

1918

Date.

No.

Description of Article.

Libraco Series No. 19 Museum Accessions.

Aug: 9th.

8196. Bronze coin. 2. Tavi. of John de la Valette. 1557-1568. (1567)  
 8197. " " 1 " " " " " (1566)  
 8198. " " 1 Cinqaine. " " " " " "  
 8199. " " 1 dinere. " " " " " "  
 8200. " " " " Peter del Monte. 1568-1572.  
 8201. " " " " John I'Fueque de la Cassiere. 1572-1581.  
 8202. " " 4 Tavi. of Cardinal Hugh de Verdala. 1581-1595.  
 8203. " " 2 " " " " " "  
 8204. " " 1 grano. " " " " " "  
 8205. " " 3 dinere. " " " " " "  
 8206. " " 1 " " " " " "  
 8207. " " 1 grano. Martin Garzes. 1595-1601.  
 8208. " " 3 dinere. " " " " " "  
 8209. " " 1 Tavi. Alofius de Wignacourt. 1601-1622. (1619)  
 8210. " " 1 carlino. " " " " " (1619)  
 8211. " " 1 cinquino. " " " " " "  
 8212. " " 1 grano. " " " " " "  
 8213. " " 3 dinere. " " " " " "  
 8214. " " 1 " " " " " "  
 8215. " " 1 carlino. " Anthony de Paula. 1623-1636 (1629)  
 8216. " " 1 cinquino. " " " " " "  
 8217. " " 1 grano. " " " " " "  
 8218. " " 4 Tavi. John Paul Lascaris. 1636-1657.  
 8219. " " 2 " " " " " "  
 8220. " " 1 " " " " " (1639)  
 8221. " " 1 grano. " " " " " (1638)  
 8222. " " 3 dinere. " " " " " "  
 8223. " " 1 grano. " Adrien de Wignacourt. 1690-1697 (1697)  
 8224. " " 1 cinquino. " Raymond Perellos. 1697-1720. (1707)  
 8225. " " 1 grano. " " " " " (1709)  
 8226. " " 1 carlino. " A. Manoel de Vilhena. 1722-1736 (1734)  
 8227. " " 1 cinquino. " " " " " "  
 8228. " " 1 grano. " " " " " (1726)



Obtained from.

Cost or Value.

Where Placed.

Remarks.

Case 176.

2.6 cm -

2.7 x 2.6 cm -

2 cm -

1.4 cm -

1.4 "

1.5 "

3.5 cm -

2.9 cm -

2 cm -

1.7 cm -

1.3 cm -

1.8 x 1.9 cm -

1.8 cm -

2.5 -

2.2 cm -

2 cm -

2.1 cm -

1.7 cm -

1.4 "

2.3 cm -

2.1 cm -

2.2 "

3.5 cm -

2.8 "

2.5 "

2 cm -

1.5 cm -

1.9 cm -

2 cm -

1.9 cm -

2.4 cm -

2.2 "





Obtained from.

Cost or Value.

Where Placed.

Remarks.

Case 176

diam. 2.4 cm.

Coins of the Grand Masters  
of the Knights Hospitallers-  
or Knights of the Order of St John  
of Jerusalem-  
from 1557-1797.

2.2 ..

2 ..

2.7 ..

2.3 ..

1.8 ..

1.8 ..

2.6 cm.

2.3 cm.

2.1 cm.

1.8 cm.

1.5 ..

5 cm.

4.8 ..

3.5 ..

3.2 ..

4.8 ..

5.3 cm.

5.4 ..

4.2 ..

4.9 ..

6.7 ..

4 cm.

3 ..

6.9 ..

3.7 cm.

4.2 ..

4.2 ..

5.1 cm.

4.9 ..

1918  
Date.

No.

Description of Article.

Librero Series No. 19 Museum Accessions.

Sept. 30th

8262. Medal of Xavier Bichat. 1771-1802- AE. (duplicate.)  
8263. " " Alessandro Volta- 1745-1827. AE.  
8264. " " Gio. Battista Palotta. ca 1820. metal.  
8265. " " Christopher Knepe. 1823. AE.  
8266. " " Giacomo Tommesini- 1822. AE.  
8267. " " William Harvey. (1578-1657) 1823. AE.  
8268. " " Domenico CoFugho. 1824. AR.  
8269. " " " " " AE.  
8270. " " Antonio Fandi- 1735-1799(?) AE.  
8271. " " John Jr. Blumenbach- 1825. AE.  
8272. " " " " " (duplicate.)  
8273. " " Andreas von Stiff. 1826. AR.  
8274. " " " " " AR.  
8275. " " " " " (duplicate.)  
8276. " " Franz Joseph Gall- 1828. AR.  
8277. " " Samuel von Soemmering. (1775-1830) AE.  
8278. " " Heinrich von W. Olbers. 1830. AE.  
8279. " " Christian W. Hufeland- 1833. AE.  
8280. " " Antonius Trasmundus- metal-  
8281. " " Andreas von Stiff. 1834. AE.  
8282. " " " " " AR.  
8283. " " " " " AE. (same as No 8281)  
8284. " " Johann. B. Thomsdoff. AE.  
8285. " " Sebastian des Guidi- 1835. AE.  
8286. " " C. Collex. 1835. AE.  
8287. " " " " " (duplicate.)  
8288. " " Giovanni Rasori- 1837. AE.  
8289. " " " " " "  
8290. " " Johannes L. Schoenlein- 1839. AE.  
8291. " " Alcmaeon of Crotona- (B.C. 539) ca 1840.  
8292. " " James Morrison. 'The Hygieia' ca 1840. metal.  
8293. " " Sir Benjamin Brodie. 1841. AE.  
8294. " " Christopher Hartung. 1843. AE.



Obtained from.

Cost or Value.

Where Placed.

Remarks.

Case 176.

diam. 4.9 cm.

" 6.5 "

" 4.8 "

" 3.9 "

" 4.1 "

" 4 cm-

" 4.4 "

" "

" 4.2 cm-

5.1 "

" "

" 4.8 "

" "

" 4.4 "

↓

4.9 cm-

4.8 cm-

4.8 cm-

5.8 cm-

5 cm 5 cm-

5 cm-

"

4.3 cm-

4.8 cm-

"

"

4.4 cm-

"

4.2 cm-

4.1 cm-

6.7 cm-

7.4 "

4.1 cm-

1918  
Date.

No.

Description of Article.

Libraco Series No. 19 Museum Accessions.

	8295.	Medal of G. Trevivannus + H. Olbers. 1844. AE.
	8296.	Francesco Mondini - 1847.
	8297.	(duplicate)
	8298.	Andreas Vesalius - (1514-1564) 1847. AE.
	8299.	Francois Raspail - 1848. AE.
	8300.	Michael Skjelderup. 1849. AE.
Dec. 3rd	8301.	Dental spatula - with steel handle. xii Century.
	8302.	burnisher - bone
	8303.	" " " "
	8304.	" " " "
	8305.	" " " Blackwood
	8306.	combined burnisher + spatula - with bone handle. xii Cent.
	8307.	spatula - burnisher - with bone handle.
	8308.	combined burnisher + spatula - bone handle.
	8309.	" " " "
	8310.	burnisher - with bone handle - xii Century.
	8311.	" " " "
	8312.	spatula - " " " "
	8313.	burnisher - steel handle.
	8314.	double ended spatula - " "
	8315.	burnisher - with bone handle - " "
	8316.	hurr - 16 impulse - of steel - " "
	8317.	cavity hurr - with steel handle.
	8318.	" " " "
	8319.	" " " bone.
	8320.	" " " fluted steel.
	8321.	" " " "
	8322.	hand-drill - with ivory handle. Early xixth Cent.
	8323.	Archimedean hand-drill with ivory handle.
	8324.	cavity - hurr - with Black wood handle.
	8325.	" " " steel.
	8326.	" " " "
	8327.	" " " "



Obtained from.	Cost or Value.	Where Placed.	Remarks.
		Case 176.	4.8 cm -
		"	5.7 cm -
		"	"
		"	3.2 cm -
		"	2.7 cm -
		"	3.6 cm -
		Case 93.	12.5 cm -
		"	13.7 "
		"	14.7 cm -
		"	15.2 "
		"	16 cm -
		"	15.9 "
		"	13.3 cm -
		"	16.2 "
		"	16.4 "
		"	14.8 "
		"	14 cm -
		"	12.5 cm -
		"	4 cm -
		"	16.6 cm -
		"	13.1 cm -
		"	4.4 cm -
		"	14.8 cm -
		"	15 cm -
		"	14.1 cm -
		"	15.6 cm -
		"	15 cm -
		"	11.8 cm -
		"	11.6 cm -
		"	15.6 "
		"	14.7 "
		"	15.3 "
		"	15.2 "

1918  
Date.

No.

Description of Article.

Libraco Series No. 19 Museum Accessions.

Dec: 4/12.

8328. Dental Cavity. burr - with steel handle. xix Century.
8329. .. Enamel - cutter - .. ~~bone~~ ..
8330. " " " .. ~~black-wood~~ ..
8331. " " " .. bone ..
8332. " " " .. black wood ..
8333. " " " .. bone ..
8334. " " " .. black wood ..
8335. " " " .. ~~steel~~ ..
8336. ✓ " " " .. bone ..
8337. " " " .. curved top. xix Century.
8338. " " " .. xix Century.
8339. " " " ..
8340. " " " .. ivory ..
8341. " .. Scaler & stopper - steel - xviii Century.
8342. " .. double hooked instrument ..
8343. " .. enamel - cutter & other instrument ..
8344. " .. with ~~black~~ <sup>wood</sup> handle ..
8345. " .. scaler - shell handle - xviii Century.
8346. " .. brown wood - xix ..
8347. " .. Spatula - of steel. xvii Century.
8348. " .. forceps ..
8349. " .. Scaler - mother o' pearl handle. Early xix Cent.
8350. " .. bone ..
8351. " .. steel ..
8352. " .. enamel cutter ..
8353. " .. scaler - & finisher - xviii Cent.
8354. " .. steel handle. xix ..
8355. " .. brown wood ..
8356. " .. wooden - xvii ..
8357. " .. " .. xix ..
8358. " .. bone ..
8359. " .. nicked handle - by V. Simon. London. xix Cent.
8360. " .. black wood handle. ..



Obtained from.

Cost or Value.

Where Placed.

Remarks.

Case 93.

15 cm -

14.2 "

18.7 "

~~11.4~~ " 11.5 cm -~~12.7~~ " 9.7 "

12.3 cm -

10.5 "

14.2 "

12.5 "

15 "

14.6 "

12.7 "

12.4 "

12.8 "

16.3 "

12.7 "

11.8 "

8.7 "

12.4 "

11.8 "

11.3 "

15.3 "

14.2 "

16.2 "

14.3 "

12.1 "

13.5 "

15 "

12.2 "

14.7 "

13.3 "

15.6 "

17.8 "

1918

Date.

No.

Description of Article.

Libraco Series No. 19 Museum Accessions.

Dec. 5th.

- |      |                                     |                    |
|------|-------------------------------------|--------------------|
| 8361 | Dental scaler - with ivory handle - | Early xix Century. |
| 8362 | " " double-ended - steel            | xviii Century.     |
| 8363 | " " " " " "                         | " " " "            |
| 8364 | " stopper & scaler -                | " " " "            |
| 8365 | " scaler -                          | " " " "            |
| 8366 | " spatula -                         | " " " "            |
| 8367 | " scaler -                          | " " " "            |
| 8368 | " stopper & excavator -             | " " " "            |
| 8369 | " file & scaler -                   | " " " "            |
| 8370 | " double-ended scaler.              | " " " "            |
| 8371 | " stopper -                         | " " " "            |
| 8372 | " scaler - with ivory handle.       | xix Cent.          |
| 8373 | " (pocket).                         | xviii " "          |
| 8374 | " " bone                            | Early xix " "      |
| 8375 | " " " " " "                         | " " " "            |
| 8376 | " " " " " "                         | " " " "            |
| 8377 | " " mother of pearl handle.         | xix Cent.          |
| 8378 | " " " " " "                         | " " " "            |
| 8379 | " " bone                            | " " " "            |
| 8380 | " (pocket), with ivory handle.      | xviii Cent.        |
| 8381 | " " " " " "                         | " " " "            |
| 8382 | " " with bone handle.               | xix Cent.          |
| 8383 | " " steel                           | " " " "            |
| 8384 | " " ivory                           | " " " "            |
| 8385 | " " ebony                           | xviii " "          |
| 8386 | " " bone                            | xix " "            |
| 8387 | " " ivory (pocket.)                 | xviii Cent.        |
| 8388 | " " " " " "                         | " " " "            |
| 8389 | " " bone                            | xix Cent.          |
| 8390 | " " " " " "                         | " " " "            |
| 8391 | " " mother of pearl.                | " " " "            |
| 8392 | " " bone handle (pocket.)           | xix Cent.          |
| 8393 | " " " " " "                         | " " " "            |



Obtained from.

Cost or Value.

Where Placed.

Remarks.

Case 93.

12.2 cm-

16.3 "

11.7 "

11.5 "

11.2 "

11.5 "

10.9 "

11.3 "

11.1 "

11.0 "

11.6 "

13 cm-

10 "

13.6 "

13.2 "

13.7 "

12.2 "

15 "

15 "

11.8 "

10.4 "

14.3 "

15.1 "

13 "

14.3 "

13.1 "

9.8 "

10 "

13.3 "

14.1 "

14.6 "

12.5 "

12.7 "

1918  
Date.

No.

Description of Article.

Libraco Series No. 19 Museum Accessions.

	8394.	Dental scaler- with bone handle.	xix Cent.
	8395.	" (pocket) .. .. .	"
	8396.	" .. .. .	"
	8397.	" .. .. .	"
	8398.	" .. .. . steel ..	xviii ..
Dec: 7th.	8399.	" excavator- .. bone	"
	8400.	" .. .. . by Arnold & Sons.	xix C.
	8401.	" .. .. .	"
	8402.	" .. .. .	"
	8403.	" .. .. .	"
	8404.	" .. .. .	"
	8405.	" .. .. .	xix th Cent.
	8406.	" .. .. .	"
	8407.	" .. .. . black wood handle.	xix Cent.
	8408.	" .. .. . bone	"
	8409.	" .. .. .	"
	8410.	" .. .. . black wood	"
	8411.	" .. .. .	"
	8412.	" .. .. .	"
	8413.	" .. .. .	"
	8414.	" .. .. .	"
	8415.	" .. .. . bone	"
	8416.	" .. .. .	"
	8417.	" .. .. .	"
	8418.	" .. .. .	"
	8419.	" .. .. . carved mother's pearl handle- by J. R. Chevalier.	xix Cent.
	8420.	" .. .. .	"
	8421.	" .. .. . double ended- bone handle.	xix Cent.
Dec: 9th.	8422.	Dental excavator- steel handle- by Meyer & Metzger-	"
	8423.	" .. .. .	xix Cent.
	8424.	" .. .. .	"
	8425.	" .. .. . double ended.	xix Cent.
	8426.	" .. .. .	xix Cent.



Obtained from.

Cost or Value.

Where Placed.

Remarks.

Case 93.

14.2 cm -

12.0 "

12.4 "

14.3 "

14.8 "

16.3 "

12.7 cm -

14.6 "

15 cm -

14.6 "

14.6 "

12.7 "

14 "

15.2 "

14.9 "

16.6 "

13.3 "

17.1 "

16.8 "

14.4 "

13.3 "

13.3 "

14.1 "

13.7 "

14.9 "

13.7 "

17.0 "

16.6 cm -

12.6 "

14 "

14.6 "

14.2 "

1918

Date.

No.

Description of Article.

Libraco Series No. 19 Museum Accessions.

8427.	Dental Excavator- with steel handle- double-ended.
8428.	" (Ward's) nickel
8429.	" " steel
8430.	" " " "
8431.	" " " " " xviii Cent.
8432.	" " " " " xix "
8433.	" " " " " "
8434.	" " " " " "
8435.	" " " " " xix Cent.
8436.	" " " " " "
8437.	" " " " " "
8438.	" " " " " "
8439.	" " " " " "
8440.	" " " " " "
8441.	" " " " " "
8442.	" (double-ended)
8443.	" steel handle xix Cent.
8444.	" " " " " "
8445.	" " double-ended
8446.	" " " " " "
8447.	" " steel handle- xix Cent.
8448.	" " " " " "
8449.	" " " " " "
8450.	" " " " " "
8451.	" " " " " "
8452.	" " " " " "
8453.	Cellington's Amalgam dental stopper- steel handle.
8454.	Darby's hand stopper- steel handle. xix Cent.
8455.	Dental hand-stopper- ivory handle.
8456.	" " " bone
8457.	Bell's hand stopper- Early xix Cent. bone handle.
8458.	Dental hand-stopper- " " black wood
8459.	" " " bone



Obtained from.

Cost or Value.

Where Placed.

Remarks.

Case 93.

14.8 cm-

16.5 "

15 "

16.2 "

13.4 "

12.3 "

16.2 "

14.4 "

14.8 "

13.2 "

15 "

15.6 "

13.9 "

13.2 "

12.4 "

16 "

15 "

15.3 "

15.5 "

15.8 "

13.3 "

14.9 "

16 "

14.4 "

14.1 "

12.4 "

15.1 "

14.8 "

14.7 "

15.9 "

15.6 "

14.4 "

12.7 "

(by P. Ash &amp; Sons)

1918

Date.

No.

Description of Article.

Libraco Series No. 19 Museum Accessions.

	8460.	Dental hand-stopper- bone handle.	xix Cent.
	8461.	" " " " " "	" "
	8462.	" " " " " "	" "
	8463.	" " " " " "	" "
	8464.	" " " " " "	" "
	8465.	" " " " " "	" "
	8466.	" " " " " "	" "
	8467.	" " " " " "	" "
	8468.	" " " " " "	" "
	8469.	" " " " " "	" "
	8470.	" " " " " "	" "
	8471.	" " " " " "	" "
	8472.	" " " " " "	" "
	8473.	" " " " " "	" "
	8474.	" " " " " "	" "
	8475.	" " " " " "	" "
	8476.	" " " " " "	" "
	8477.	" " " " " "	" "
	8478.	" " " " " "	" "
	8479.	" " " " " "	" "
Dec: 12 18	8480.	Bell's hand-stopper- with black wood handle.	xix Cent.
	8481.	Dental hand-stopper- bone	" "
	8482.	" " " " " "	" "
	8483.	" " " " " "	" "
	8484.	" " " " " "	" "
	8485.	" " " " " "	" "
	8486.	Darby's hand-stopper- steel	" "
	8487.	Dental " " " "	" "
	8488.	" " " " " "	" "
	8489.	" " " " " "	" "
	8490.	Darby's " " " "	" "
	8491.	Hand-stopper- by Hallam- bone	" "
	8492.	" " " " " "	" "



Obtained from.

Cost or Value.

Where Placed.

Remarks.

Case 93.

12.8 cm.

14.7

12.7

12.8

12.8

13.7

13.8

16.3

13.7

13.5

15.7

13.1

16.4

14.6

14.5

14.9

14.7

15.4

17.2 cm

15.6

14.3

14.6

12.5

16.5

17.3

13.1

16.7

14.3

16.3

14

13.6

Terry's (cont.)





Obtained from.

Cost or Value.

Where Placed.

Remarks.

Case 93.

13 cm-

14. 8 cm-

14. 2 "

15. 6 "

15. 3 "

3.6 x 2.8 cm-

5.7 x 5 "

6.2 x 4.7 "

3.6 x 3.3 cm-

5 cm-

3 cm-

4.6 x 5.2 cm-

6.4 x 5 cm-

5.7 x 4.5 "

5.3 x 4.1 "

3 cm-

5.9 cm-

5.8 x 5.4 "

↓

5 cm-

Possibly carved as exercise  
5 x 5.8 cm-

Walrus Ivory

Hippopotamus Ivory

Hippopotamus Ivory

Hippopotamus Ivory

Hippopotamus Ivory

Hippopotamus Ivory

Elephant Ivory

Walrus Ivory

Walrus Ivory

Elephant Ivory

Elephant Ivory

Hippopotamus Ivory

Hippopotamus Ivory  
(stained)

Walrus Ivory

Hippopotamus Ivory

Hippopotamus Ivory

Hippopotamus Ivory

Hippopotamus Ivory

Hippopotamus Ivory

Hippopotamus Ivory

Walrus Ivory

Hippopotamus Ivory

Hippopotamus Ivory. The dye may be that of  
Robinson (1846). 1 scruple of cochineal,  
1 drachm of muriatic acid 3 grains of alum and  
2 drachms of water. R 8516

6.8 "

5.6 x 4.7 cm-

6.4 x 5.7 "

no. 6 cm-

7 "

6.3 x 4.5 "

no. 6.9 cm-

Obtained from.	Cost or Value.	Where Placed.	Remarks.
		Case 93.	13 cm -
		"	14. 8 cm -
		"	14. 2 "
		"	15. 6 "
		"	15. 3 "
		"	3.6 x 3.8 cm -
		"	5.7 x 5 "
		"	6.2 x 4.7 "
		"	3.6 x 3.3 cm -
		"	5 cm -
		"	3 cm -
Hippopotamus Ivory.		"	4.6 x 5.2 cm -
Hippopotamus Ivory.		"	6.4 x 5 cm -
Hippopotamus Ivory.		"	5.7 x 4.5 "
Hippopotamus Ivory.		"	5.3 x 4.1 "
? Elephant Ivory		"	3 cm -
Walrus Ivory.		"	5.9 cm -
Walrus Ivory		"	5.8 x 5.4 "
		"	↓
Elephant Ivory.		"	5 cm -
Elephant Ivory		"	Possibly carved as exercise 5 x 5.8 cm -
		"	no. 6 cm -
		"	6.5 cm.
		"	6.2 "
		"	6.8 "
Hippopotamus Ivory		"	5.6 x 4.7 cm -
Hippopotamus Ivory		"	6.4 x 5.7 "
Hippopotamus Ivory.		"	no. 6 cm -
Hippopotamus Ivory.		"	7 "
Walrus ivory.		"	6.3 x 4.5 "
Hippopotamus Ivory.		"	no. 6.9 cm -



1918

Date.

No.

Description of Article.

Libraco Series No. 19 Museum Accessions.

- ✓ 8525. Artificial carved ivory denture, fitted natural teeth. <sup>gold band.</sup> Truly xix Cent.
- Dec. 14th ✓ 8526. Piece of vulcanite - ca 1860 - used for making artificial dentures - about the time when they were first introduced.
- ✓ 8527. Truly vulcanite artificial denture - reddish brown tint. Ca 1860.
8528. . . . . complete -
- ✓ 8529. Artificial denture, complete, upper plate granulated rubber. 1899.
- ✓ 8530. Modern denture. Showing mottled gum rubber facing & <sup>silver teeth.</sup>
- Dec. 16th 8531. Piece of lamb's wool - used as toothbrush by ancient Greeks - <sup>wood</sup> ~~same~~ - ? Hyassaland.
- ~~8532. Early toothbrush - of <sup>wood</sup> ~~same~~ - ? Hyassaland.~~
- ~~8533. . . . . wood.~~
- ~~8534. . . . .~~
- ~~8535. . . . .~~
- ~~8536. . . . .~~
- ~~8537. . . . .~~
- ~~8538. . . . .~~
- ~~8539. . . . .~~
- ~~8540. . . . .~~
- ~~8541. . . . .~~
- ~~8542. . . . .~~
- ~~8543. . . . .~~
- ~~8544. . . . .~~
- ~~8545. . . . .~~
- ~~8546. . . . .~~
8537. Cloth rolled round stick. as used in xvii Cent.
8538. Sponge attached to stick - as used in xviii Cent.
8539. Toothbrush, with embossed silver-gilt handle. made for Napoleon Bonaparte - shearing his cravat & Ephraim.
8540. Toothbrush with ivory handle - engraved royal arms - made for King George III. ca 1780 - one of the first manufactured.
8541. Toothbrush - with bone handle - ca 1850.
8542. . . . . 1875, by "Goodlife." <sup>toothbrush</sup>
8543. . . . . & rubber "brushes" <sup>toothbrush</sup>
8544. . . . . of felt, with horn handle. ca 1880.
8545. . . . . with bone handle. 1914 -
8546. . . . . Wessler's Model. 1914.
- Dec. 17th 8547. Etruscan gold denture - discovered at Corneto Tarquinio - to support 3 artificial teeth (one missing) Middle incisors carved from shale
- " 18th ✓ 8548. Truly pivotal like tooth. ca 1858.
- R344/1946 8549. Model of set of 5 Ancient Egyptian artificial teeth, plated gold wire - Excavated at Sidiou - 1862.
8550. Model of 4 ancient Greek artificial teeth, bound with gold wire.
8551. Ancient Greek artificial appliance - with gold plate for adjusting to
8552. Model of ancient Etruscan artificial teeth - on gold band.

Not  
cancelled  
fact.

cancelled  
JUN 1966  
cancelled  
JUN 1966  
cancelled  
JUN 1966

Obtained from.

Cost or Value.

Where Placed.

Remarks.

N. 17384.

Walrus Ivory.

Drawer 9 Large sheet  
R.R.  
Case 93.

w. 6.5 cm -

3.6 x 2.1 cm -

10. 5.7 cm -

5.7 x 5 cm -

5.5 x 5 "

4.2 cm -

9.2 "

14.8 cm -

16.4 "

24 "

22 "

24 "

15.5 cm -

19.4 "

14.9 "

Store

~~ETH 6/50~~~~do~~~~do~~

Store

Store

Pstd by Messrs P. B. Kent & Sons.  
The makers.

13.7 cm -

16.5 cm -

16.9 "

15.7 "

16.3 cm -

16.5 "

16.4 "

Ca. B.C. 1000.

as both. from the original in  
The Comito Targuio Museum

Surgical compass 1907

(Skull) 17.5 x 13.5 cm -

2.3 cm.

2. 4.9 cm -

6.5 "

↓

5.1 cm -

67.

Surgical compass 1907

toisting teeth)





Obtained from.

Cost or Value.

Where Placed.

Remarks.

Surgical Tongue  
1947  
Case 93

L. 2.9 cm -

.. 3.3 ..

2.7 ..

4.5 ..

3.7 ..

3.

↑ 2.9 ↓

Surgical Tongue 1947

Case 92.

13.2 cm -

14.5 .. 13.1 cm -

18.5 cm -

14.5 ..

14.3 ..

16.7 ..

12.7 ..

16 cm -

N 19896

12.2 cm -

N 19896

13.5 ..

15 ..

13.7 ..

12.6 ..

11.9 ..

N 19899

14 cm -

11.3 ..

12 cm -

11.6 cm -

14.5 ..

17 cm -

17.4 ..

12.3 cm -

12.5 ..

14.2 ..

15.1 ..

Roman)

oss. (model)

Steel, decorated.

Zvi Cent:

DENT 1/54

DENT 1/54

DENT 1/54



1918-19

Date.

No.

Description of Article.

Librero Series No. 19 Museum Accessions.

Dec. 24th.	8585	Dental forceps, used by a Turkish barber-surgeon. xix Cent.
	8586	Crane's bill forceps for stumps. xviii Century.
	8587	Dental forceps - Ryff's "Gemya Langana" xix Cent.
	8588	" " straight handles. xviii Cent.
	8589	" " Ryff's "Gemya Langana" xix Cent.
	8590	" " curved handles. xviii Cent.
	8591	" " Ryff's "Gemya Langana" <sup>xix</sup> <del>xviii</del> Cent.
Jan. 1st. 1919.	8592	Dental extracting forceps - steel - Early xix Cent.
	8593	" " for lower incisors & canines. xix Cent.
	8594	" " by Sauvagey & Co. Paris. " "
	8595	" " for upper incisors & canines. " "
	8596	" " lower bicuspidals. late xviii Cent.
	8597	" " Early xix "
	8598	" " for lower bicuspidals "
	8599	" " upper " "
	8600	" " by Hattier- " "
	8601	" " S. White, for lower bicuspidals.
	8602	" " late Cent.
	8603	" " " "
	8604	" " for upper incisors & canines. Early xix Cent.
	8605	" " bicuspidals, " "
	8606	" " lower " "
	8607	" " with curved handles. " "
	8608	" " temporary bicuspidals. " "
	8609	" " xix Cent.
	8610	" " by Charrière, Paris. " "
	8611	" " lower bicuspidals. late xviii Cent.
Jan. 2nd.	8612	Dental elevator - gold-plated - with mother o' pearl handle.
	8613	" extracting forceps - gold plated - for upper bicuspidals.
	8614	" elevator - gold-plated - with mother o' pearl handle.
	8615	" extracting forceps - " for upper temp. bicuspidals.
	8616	" saw or file - gold plated - with mother o' pearl handle.
	8617	" extracting forceps. " for lower bicuspidals.

Obtained from.

Cost or Value.

Where Placed.

Remarks.

~~DENT/54 Case 52-~~  
DENT/54 ?

12.6 cm -

16 ..

13.9 ..

13 cm -

12.1 ..

12.1 ..

Case 4 Drawer 1

12.6 ..

16.4 ..

16 ..

18.6 ..

16.6 ..

14.5 ..

17.5 ..

16 ..

17.2 ..

16.2 ..

16.6 ..

17.2 ..

16.4 ..

16.4 ..

16.3 ..

13.2 ..

17.5 ..

15. cm -

15.9 ..

16.3 ..

16.8 ..

13.2 cm -

13.6 ..

13.1 ..

14.7 ..

18.3 ..

16.5 ..

Set of gold-plated instruments.

Case 3 Drawer 3

By Tuxard- manufactured

ca 1870, for Dr O' Hearn-

Case 3 Drawer 3

who was Surgeon dentist to

the Amir of Afghanistan, Cabul

about 1880.



1919

Date.

No.

Description of Article.

Libraro Series No. 19 Museum Accessions.

8618. Dental sealer- gold-plated- with tortoiseshell handle.
8619. " " " " " "
8620. " extracting forceps- gold plated-
8621. " file (?) gold-plated- with mother o' pearl handle.
8622. " extracting forceps- gold plated-
8623. " enamel cutter- gold plated- with tortoiseshell handle.
8624. " " " " " "
8625. " extracting forceps. " for lower molars.
8626. " " " " " "
8627. " " " " " for lower wisdom teeth.
8628. " " " " " molars.
8629. " drill- gold-plated- with ivory handle.
8630. " extracting forceps- gold-plated- for lower stumps.
8631. " excavator- with mother-o' pearl handle.
8632. " " " " " "
8633. " extracting forceps- for upper wisdom teeth. gold plated.
8634. " enamel-cutter- gold-plated- with tortoiseshell handle.
8635. " extracting forceps. " for left upper molars.
8636. " Punch- with black wood handle. xix Cent. German.
8637. " " " " " "
8638. " " " " " "
8639. " " " " " carved ivory
8640. " " " " " bifurcated- bone
8641. " " " " " ivory
8642. " " " " " bone handle- early English. ca 1520.
8643. " " " " " with knobble terminal- ivory handle. xix Cent.
8644. Combined Punch & lever- ivory handle- xix Cent.
8645. Dental punch- curved handle- ivory-
8646. Rae's punch- with ring to regulate distance of gag- ivory handle. xviii
8647. Punch- with black wood handle. xix Cent.
8648. " " " " " xviii
8649. " & lever combined- Gavengost's 'pied-de-biche'. xviii Cent.
8650. Double-headed punch- black wood handle. xix Cent.

Obtained from.

Cost or Value.

Where Placed.

Remarks.

Case 92.  
Inal 3 Dharor 2

13.5 cm-

"

15 "

17.3.

16.2 "

13.5.

12.5.

15.5.

16 "

17.5.

17.5 "

14 "

15.5.

17.2.

17 "

16.5 "

13.3 "

16.5.

12 cm-

14.2 "

13 "

12.8 "

14.2 "

14.6 "

10 cm-

13.7 "

12.8 "

12.7 "

12.8 "

13.6 "

13.8 "

10.2 "

13.7 "

Set of gold plated  
instruments by Edward  
Specially manufactured  
about 1860 for Dr  
O'Meara who held the  
appointment of Surgeon-  
dentist to Akbar Khan-  
Amir of Afghanistan & Kabul  
1880.

Excavated in Throgmorton St.  
Jan 1884.

Cat:



1919  
Date.

No.

Description of Article.

Libraco Series No. 19 Museum Accessions.

	8651.	Dental punch with serrated head - Black handle. xix Cent.
	8652.	" " double-headed- " " "
	8653.	" " with serrated head " " "
	8654.	" " lever combined. Heister's 'Doppelt Geiss-Fuss'.
Jan. 3rd -	8655.	" " with black wood handle - xix Cent.
	8656.	" " " " " " "
	8657.	" " " " " " "
	8658.	" " " " " " xviii
	8659.	" " " " " " xix
	8660.	" " " " " " "
	8661.	" " punch & lever combined. Garengeot's type. xviii Cent.
	8662.	" " elevator - with wood handle. xvi Cent.
	8663.	" " " " black wood handle. xix Cent.
	8664.	" " " " " " Early
	8665.	" " punch. of unusual type - black handle. xviii Cent.
	8666.	" " with carved ivory handle. Early xix
	8667.	" " elevator - " ivory handle. xix Cent.
	8668.	" " " " " " xviii
	8669.	" " " " bone " xix
	8670.	" " " " " " xviii
	8671.	" " " " wood " xvi
Jan 4th.	8672.	" " with bone handle - by Collins - xix Cent.
	8673.	" " " " " " Ferguson.
	8674.	" " " " " " Howard.
	8675.	Saunders' Elevator - " " Early xix
	8676.	Elevator - with bone handle - by Howard. xix
	8677.	Tome's Elevator - " " Early xix Cent.
	8678.	" " " " black wood " "
	8679.	Coleman's " " " " " "
	8680.	Elevator - with black wood handle - by Savigny. xix Cent.
	8681.	" " " " " " "
	8682.	" " " " " " "
	8683.	" " " " " " "

Obtained from.

Cost or Value.

Where Placed.

Remarks.

Case 92-

14 cm-

12.46 cm.

14.3 cm-

12.1 cm-

14.4 cm-

15.3 "

13 "

14.6 "

14.9 "

14.7 "

11.1 "

10.4 "

13.2 "

13 "

13.3 "

14.4 "

12.1 "

13.3 "

14.3 "

12.2 "

10 "

13.5 cm-

14.7 "

13.2 "

14.8 "

13.1 "

15.2 "

14.5 "

15.2 "

13.2 "

13.9 "

13.8 18.8 "

15 "

~~DEN 1/4~~

base 3 Drawer 3



1919

Date.

No.

Description of Article.

Librazzo Series No. 19 Museum Accessions.

Jan. 6th.

8684. Dental Elevator - with black wood handle - xix Cent.  
 8685. " " " " " " " " xvii.  
 8686. " " " " " " " " xix.  
 8687. " " " " " " " " "  
 8688. " " " " " " " " "  
 8689. " " " " " " " " "  
 8690. " " " " " " " " "  
 8691. " " " " " " " " "  
 8692. " " " " " " " " "  
 8693. " Pelican - double hooked - with horn handle. xvi Cent.  
 8694. " " Single " " wood " xvii.  
 8695. " " do " " horn " xvi.  
 8696. " " " " " " wood " xvii.  
 8697. " " double " " steel handle. Figured in  
 8698. " " steel handle & <sup>2</sup> hooks. xvii (cent. do not  
 8699. " " " " two hooks. xviii by many,  
 8700. " " wooden handle 2 hooks. xvii.  
 8701. " " bone " & screw for adjusting 2 hooks.  
 8702. " " horn " 2 steel hooks. xvi Cent.  
 8703. Pelican - with bone handle attached to screw for adjusting both. xviii Cent.  
 8704. " (iron) " wood " " 2 hooks.  
 8705. " " iron " " " hooks.  
 8706. " " " " & movable lever - Branville's theory.  
 8707. " " wood " & three hooks, one fixed. xviii Cent.  
 8708. " " ivory " & movable lever - (See to 8706) xvii Cent.  
 8709. Dental forceps. steel - showing transition between pelicans & forceps -  
 8710. Pelican - with wood handle & adjustable iron lever - Early xix Cent.  
 8711. " " " " " " " " "  
 8712. " " " " " " steel - by Charrière. xix Cent.  
 8713. Double steel instrument - pelican one end & key like other. Early xviii Cent.  
 8714. Pelican - wrought iron - with 1 hook - xvi Cent.  
 8715. Key with adjustable mechanical lever - wood handle. xviii Cent.  
 8716. Extracting forceps with fulcrum set on universal joint. "

Jan. 7th.

Obtained from.	Cost or Value.	Where Placed.	Remarks.
		Case 92.	14.7 cm-
		"	12.3 "
		"	15.3 "
		"	12.8 "
		"	15.1 "
		"	14.7 "
		"	14.5 "
		"	13.7 "
		"	14.4 "
		base 4 Drawer 1 <del>DET 1/54</del>	N 19891 L. 11.7 cm-
		<del>DET 1/54</del>	N 19898 14.8 "
		base 4 Drawer 1	12.3 "
		base 4 Drawer 1	N 19891 10.3 "
			9.8 "
Branville - 1780.)		base 4 Drawer 1	12.3 "
bulong		base 4 Drawer 1	12.6 "
, fleur-de-lis mark.		<del>DET 1/54</del>	13.5 "
		base 4 Drawer 1 <del>DET 1/54</del>	12.3 "
Levi (Cent.)			11.0 "
Prototype probably RyH's "Wherry's"		base 4 Drawer 1 <del>DET 1/54</del>	N 19891 12.5 cm-
		"	13.7 "
		base 4 Drawer 1	12 "
Campeche's "Levi's" (Cent.)		<del>DET 1/54?</del>	13.7 "
			20 "
		base 4 Drawer 1	15.5 "
Levi (Cent.)			N 19896 14.8 "
		base 4 Drawer 1	Neq. WHAL 16.8 "
		base 4 Drawer 1	10836 14 "
			16.1 "
		base 4 Drawer 2	N 19894 17.3 cm-
		base 4 Drawer 1	14.2 "
		base 4 Drawer 2 <del>DET 1/54</del>	N 19892 17.5 "
		<del>DET 1/54</del>	17.4 "



Date.

Description of Article.

Librato Series No. 19 Museum Accessions

Jan. 9/11.

Obtained from.

Cost or Value.

Where Placed.

Remarks.

Case 92-

N 19897

14.7 cm-

base 4 Drawer 2

11.7 "

base 4 Drawer 2.

12.2 "

base 4 Drawer 3

12.5 "

13.7 "

base 4. Drawer 2

12. "

12.8 "

~~base 4~~ 1/34

N 19897

13 "

18 "

17 "

(base principle)

base 4 Drawer 2.

N 19894

20.5 "

base 4 Drawer 2.

11.1 cm-

14 "

base 4. Drawer 2

11 "

~~bitter root.~~

base 4 Drawer 2

13.9 "

base 4 Drawer 2

10.8 "

base 4 Drawer 2

15 "

~~base 4~~ 1/34

N 19892

base 4 Drawer 3

15.8 "

base 4 Drawer 2

14.7 "

base 4 Drawer 2

15.7 "

base 4 Drawer 2

14.9 "

~~base 4~~ 1/34

13.5 cm-

base 4 Drawer 2

13 "

base 4 Drawer 2

13.9 "

14 "

base 4 Drawer 3

13.2 "

12.6 "

14.5 "

base 4 Drawer 3

14 "

11.5 "

base 4 Drawer 3

13.9 "

base 4 Drawer 3

14.7 cm-

base 4 Drawer 3

13.2 "



1919

Date.

No.

Description of Article.

Libeco Series No. 19 Museum Accessions.

8750. Dental Key - black wood handle - XIX Cent. (claw missing)
8751. " " Steel " "
8752. " " Straight - with black handle - " "
8753. " " Steel - ring handle - late XVIII Cent.
8754. " " wood handle (curved) Early XIX "
8755. " " Steel - ring handle - late XVIII Cent.
8756. " " curved bone handle, "T.H.S." Early XIX Cent.
8757. " " wooden handle - straight. late XVIII "
8758. " " curved bone handle - with ~~Six~~<sup>4</sup> claws. XIX Cent.
8759. " " Steel - with handle missing - Early " "
8760. " " black wood handle - curved. XIX Cent.
8761. " " Steel - with ring handle. late XVIII "
8762. " " ~~curved wood~~<sup>turned horn</sup> handle - XIX Cent.
8763. Ring - with three claws for dental key -
8764. Dental Key - black handle - XIX Cent.
8765. " " Straight - ~~curved wood~~<sup>turned</sup> handle. XVIII Cent.
8766. " " curved - bone handle - ~~4~~<sup>Double</sup> claws. XIX Cent.
8767. Dental Key, after Lefourques - improved after Ritouet. <sup>ebony</sup> wood handle -  
clausene clasp - with 3 claws. XVIII Cent.
8768. Dental Key - after Lefourques - improved after Ritouet. <sup>By Bully</sup> ~~ebony~~ handle -
8769. " " " " " " " " with lever for adjusting
8770. " " " " " " " " with ebony handle.
8771. " " " " " " " " Delestre - with revolving heel. black handle.
8772. " " " " " " " " " " " "
8773. " " " " " " " " Ritouet. bone handle - XVIII Cent.
8774. " " " " " " " " brass handle - straight. XVIII Cent.
8775. " " " " " " " " double spring handles - Early XIX Cent.
8776. " " " " " " " " ~~horn~~<sup>ebony</sup> handle - XVIII Cent.
8777. " " " " " " " " after Garengeot. ebony handle - 2 claws. Early XIX Cent.
8778. " " " " " " " " " " " " 6 " "
8779. Black fish skin lancet case - cont. 5 silver-mounted 'Shell
8780. Tubular 'Shell lancet case, mounted silver-gilt. cont. 5 'shell lancets.
8781. Black fish skin lancet case - cont. 5 'shell lancets. XVIII Cent.

Jan. 10th  
R 122  
1950

Obtained from.	Cost or Value.	Where Placed.	Remarks.
		base 4 Drawer 3 Case 92-	14 cm-
		base 4 Drawer 3	12 "
		base 4 Drawer 2	13.8 "
			13.5 "
		base 4 Drawer 2 N. 19893	16 "
		base 4 Drawer 3	14.5 "
		base 4 Drawer 3	15.2 "
		base 4 Drawer 3	12.3 "
		base 4 Drawer 3	14 "
			13.9 "
		base 4 Drawer 2	15.1 "
		base 4 Drawer 3	13.1 "
		base 4 Drawer 2	13.7 "
			-
		base 4 Drawer 2	10.4 cm-
		base 4 Drawer 3	14 "
		base 4 Drawer 3	14.8 "
		base 4 Drawer 2	14 cm-
			17 "
2 X claws, xiii (Cent.)		base 4 Drawer 2	↓
claw, elong handle, xiii (Cent.)		base 4 Drawer 2	14.4 "
xiii (Cent.)		base 4. Drawer 2.	12.3 "
"		base 4 Drawer 3	14.2 "
"		base 4 Drawer 3	13.8 "
			14.8 "
		base 4 Drawer 2	13.5 "
			16 "
		base 4 Drawer 3	14.2 "
		base 4 Drawer 3	13.5 "
		base 4 Drawer 3	12.4 "
lancets - xiii (Cent.)		Case 91.	l. 5.2 cm - w. 4.7 cm -
Empire Period.		Miss R. R. P. S.	with lid open -
			l. 6.4 (with lid open)
			.. 5.8. w. 4.8 cm.



Date.

No.

Description of Article.

Libraco Series No. 19 Museum Accessions.

8782. Lancel case - grey fish-skin - with 2' shell lances. xviii Cent.  
8783. " (tubular) leather - 6' shell lances. " "  
8784. " black fish-skin - xviii Cent. empty.  
8785. " " " " " "  
8786. Lancel - mother o' pearl case. xviii Cent.  
8787. " " " " " "  
8788. " " " " " "  
8789. " case - grey fish-skin. xviii Cent.  
8790. " black leather - xix "  
8791. Combined lance + file - 'Shell case. xix Cent.  
8792. Lance case - lacquered + painted wood - with 2' shell lances. xix Cent.  
8793. " " " " " with tartan pattern, + portrait of a man - cont: 2' shell lances - xix Cent.  
8794. Lance case. Shagreen. Silver-mounted - with 3' shell lances. xviii Cent.  
8795. " " " " " one large silver-mounted lance. " "  
8796. " " " " " with 3' shell + 1 pearl lance. " "  
8797. " large " " empty. xviii Cent.  
8798. " Shagreen - Silver mounted with 6' shell lances. xviii Cent.  
8799. " large " " xviii Cent.  
8800. " Shagreen. Silver mounted - with 3' shell lances. xviii Cent.  
8801. " " " " " 4 " "  
8802. " " " " " with 4' shell lances - inscribed on lid - "J. Hartbridge - Surgeon." xviii Cent.  
8803. Lance case. Shagreen. Silver-mounted, monogram. "T.C." on lid - cont: 4' shell lances.  
8804. " " " " " xviii Cent.  
8805. " " " " " monogram "J.T." on lid - cont: 3' shell lances.  
8806. " " " " " xviii Cent. (tartan worn) J. T. H.  
8807. " " " " " fitted four lances - engraved. "V.L." (1 pearl, 3' shell) ? W.  
8808. " " " " " 2 " "J.T. H."  
8809. " " " " " hexagonal - fitted 4 silver-mounted horn lances.  
8810. " " " " " silver-mounted. (shagreen worn away). xviii Cent.  
8811. " " " " " fitted. 1 lance. xviii Cent.  
8812. " " " " " hexagonal. fitted 1' shell lance. xviii Cent.

R 553/1941

Jan. 14 th

Obtained from.

Cost or Value.

Where Placed.

Remarks.

base 11" Drawer &  
Case 91.

L. 6.7 cm - (with lid open)

" 6.8 "

6.4 x 3.4 cm -

N 19896 6.8 x 4.1 "

5.8 cm -

5.7 "

7.1 x 2.8 cm -

6.8 x 2.7 "

6.9 cm -

6.7 x 4.3 cm -

6.5 x 3 cm -

base 15" Drawer &amp;

L. (lid open) 5.2 cm. w. 3.5 cm.

↓

base 15" Drawer &amp;

8.6 x 2.8 cm -

L. (lid open) 5.2 cm. w. 3.5 cm -

base 11" Drawer &amp;

8 x 5 cm -

L. (lid open) 5.6 cm. w. 4.5 cm -

10 x 4.8 cm -

(lid open) 5 x 3.5 cm -

6.2 x 3.4 "

(lid open) 5.5 x 3 cm -

5.4 x 3.3 "

✓ 7.7 x 4 cm -  
↓

5.3 x 3.5 cm -

(lid open) 4.8 x 3.2 cm.

5. x 3.1 "

5.3 x 3.2 cm -

7.3 x 2.6 cm -

6.4 x 3.3 cm -

6.8 x 4.4 "

8.5 x 2.7 "

XIII Cent.

XIII Cent.

I lancet.

XIII Cent.



1919

Date.

No.

Description of Article.

Librao Series No. 19 Museum Accessions.

8813. Lancet case - Silver mounted - Shagreen - xviii Cent.
8814. " " " " fitted 2 'Shell lancets. xviii Cent.
8815. " " " " inser. on lid. "Judgate. Hylesburg." 4 cont. 2 Silver mounted 'Shell lancets. xviii Cent.
8816. Lancet case - Shagreen - fitted 4 'Shell lancets. xviii Cent.
8817. " " " Silver mounted - fitted 3 'Shell lancets. xviii Cent.
8818. " " " " " 2 " " " "
8819. " " " Grey " fitted 6 'Shell lancets. Early xviii "
8820. " " " Shagreen. Silver mounted. fitted 2 'Shell lancets. "
8821. Chased Silver lancet case - Georgian - for 2 lancets.
8822. " " " engraved. "J.P.F." <sup>Birmingham 1836</sup> fitted 2 'pearl lancets. Georgian
8823. " " " for 1 lancet. Georgian. hall-mounted.
8824. " " " engraved on base. "T.G." fitted 2 'Shell lancets.
8825. " " " "S.H.N." Georgian -
8826. Repousse Silver lancet case, with monogram. <sup>Birmingham 1830</sup> "B" fitted 4 <sup>By Taylor</sup> mother o' pearl lancets - engraved in black. "H.H.B." Early xix.
8827. Chased Silver lancet case, engraved crest - dog rampant with above a "V." - fitted 1 'Shell lancet. Georgian -
8828. Chased Silver lancet case, engraved. "E. Fricker" - fitted 2 mother o' pearl lancets. Silver mounted. One with monogram. "D."
8829. Chased Silver lancet case - Empire Period -
8830. " " " opening in two divisions. Georgian -
8831. " " " Empire Period -
8832. " " " xix Cent. with monogram. "D.A."
8833. " " " " " " " " " "F.B."
8834. " " " " " " " " " "
8835. " " " " " " " " " "
- Jan. 17th. 8836. Chased Silver lancet Case - no fittings. Early xix Cent.
8837. " " " " " " " " " "
8838. Silver Lancet Case, engraved with scene - <sup>Probably, Amsterdam</sup> representing interior of a surgeon's room & a patient being attended. Fitted 6 'shell lancets. German - xviii Cent.
8839. Sheffield plate repousse lancet case - <sup>German</sup> Late xviii Cent.
8840. Silver lancet case - with stamped design - fitted 6 'shell lancets. Dutch
8841. " " " " " " " " 4 " " "

Obtained from.	Cost or Value.	Where Placed.	Remarks.
		Case 97.	6.3 x 3.3 cm.
			(lid open) 5.3 x 3.7
		Storage 20/6/28.	7 x 5
			(lid open) 5.5 x 3.2 cm.
			5.3 x 4 cm.
			6.8 x 4.6 cm.
			5.3 x 4.4
			5.3 x 3.3
			7.0 x 3.3 cm.
			6.1 x 2.3 cm.
by Francis Clark	See HIST FILE SPEC	base 4 Drawer 6	lid open 4.5 x 2 cm.
		base 15 Drawer 6	6.2 x 1.3 cm.
Georgian.			5.3 x 1.6 cm.
			6.2 x 2.4
7 Perry	See HIST FILE. SPEC.		6.5 x 3.2 cm.
Cent: donated by 1 <sup>st</sup> W. Wood, Manchester		base 4 Drawer 6	(lid open) 4.7 x 2.8 cm.
			(lid open) 4.5 x 2.7 cm.
			6.1 x 3 cm.
			6.5 x 3.2
			6.8 x 2.8
			6.5 x 3.2 cm.
			6 x 2.9 cm.
			6 x 3 cm.
			6.4 x 3
			6 x 2.9
			6.2 x 4.1 cm.
			6.4 x 4.2
Pstd by Mr Norman Maclearen -		<del>Drawer 2 base 16</del> Gallery.	7.5 x 3.6
F. R. C. S. Carlisle.		base 4 Drawer 6	6 x 2.7-1-65
			8.9 x 4.7 cm.
ch. XVIII Cent.			lid open 3.6 x 3.3 cm.
		base 15 Drawer 6	5.6 x 2.6 cm.
			lid closed 7.2 x 2.6 cm.



1919

Date:

No.

Description of Article.

Libraro Series No. 19 Museum Accessions.

8842. Chased silver lancet case - lid broken - XIX Cent.
8843. Fluted silver lancet case - fitted 1 'shell & 1 'pearl lancet - XVIII Cent.
8844. " " " " 2 'shell lancets - Early XIX -
8845. " " " " no fittings. Late XVIII Cent.
8846. Box-shaped chased silver lancet case - fitted 1 'pearl, 1 'shell lancet.
8847. <sup>FLUTED</sup> Fluted silver lancet case - Early XIX Cent.
8848. Tortoiseshell lancet. Early XIX Cent.
8849. " " " " "
8850. " " " " "
8851. " " " " " History
8852. " " " " " Lancet
8853. Chased silver - gilt lancet case, with gadrooned edge - & monogram
8854. " silver lancet case - fitted 2 'shell lancets. Early XIX Cent.
8855. " " " " with monogram "J.C." Georgian
8856. " " " " "J.W."
8857. " " " " "Empire decoration. XIX Cent.
8858. " " " " "inscr: "H. Owen. 1847."
8859. " " " " with monogram. "H.S." XIX Cent.
8860. Fluted silver lancet case - Dutch - XIX Cent.
8861. Steel lancet Case - <sup>lancet</sup> ~~no fittings~~. XVIII Cent.
8862. " " " " "
8863. Chased silver lancet case - no fittings. XIX Cent.
8864. Small model gold lancet case - XIX Cent.
8865. Lancet. Tortoiseshell - XIX Cent.
8866. " " " " "
8867. " " " " "by Wood.
8868. " " " " "
8869. " " " " "
8870. " " " " "
8871. " " " " "
8872. " " " " "
8873. " " " " "
8874. " " " " "

Jan. 18th

62956

Obtained from.	Cost or Value.	Where Placed.	Remarks.
		Case 91.	6.5 x 3.3 cm -
		"	6 x 2.8 cm -
		"	6.1 x 2.3 "
		"	6.4 x 3 cm -
xviii Cent.		base 4 Drawer 6	4.1 x 2.7 "
		"	5.9 x 2.8 "
		Surg. Inst. 13/54	5.3 cm
		- do -	5.5 "
		Drawer 3 base 16 <i>holding</i>	5.8 "
		"	5.4 "
		Surg. Inst. 13/54	5.9 "
"W.F." Empire Period.	see HIST. FILE Specs.	"	6.3 x 3 cm -
		"	1.01 open 5.5 x 3.1 "
		"	6.3 x 2.8 "
		"	7.4 x 3.2 cm -
		"	6.5 x 3.3 "
crest.		"	5.7 x 2.9 cm -
		"	6.2 x 2.7 "
		"	6.4 x 2.6 "
		base 15 Drawer 7	7.9 x 3.2 cm -
		Willemsen July - 1928.	7.6 x 3 "
		"	6.6 x 3.1 "
		"	1.8 x 1.1 cm -
		"	5.7 cm -
		"	5.8 "
		Surg. Inst. 13/54	5.6 "
		"	5.5 "
		"	5.4 "
		"	<del>5.5</del> 7.4 cm -
		"	" "
		Surg. Inst. 13/54	5.5 cm -
		"	5.7 "
		"	5.4 "



1919  
Date.

No.

Description of Article.

Libesco Series No. 19 Museum Accessions.

Jan. 20th	8875	Silver lancet Case - engraved on lid. "J. C. Morrison." Georgian
	8876	" " " Georgian - plain -
	8877	" " " " " "
	8878	" " " " " "
	8879	" " " engraved. "C. R. C." fitted 3 shell lancets <sup>Birmingham</sup>
	8880	" " " " "W. P." xviii Cent.
	8881	" " " with narrow pattern border. xviii Cent. <sup>1819-20</sup>
	8882	" " " plain - xviii Cent.
	8883	" " " fitted 3 shell lancets. Georgian
	8884	" " " engraved. "T. J. H." 1794-5
	8885	" " " "F. T. J." fitted 3 shell lancets.
	8886	" " " "T. F. C." - xviii Cent.
	8887	" " " "F. B. H." " "
	8888	" " " fitted 3 shell lancets. " "
	8889	" " " engraved. "W. S. R." " "
	8890	" " " "J. Davis." fitted 1 shell lancet.
	8891	" " " "W. T. 1795."
	8892	" " " fitted 1 shell lancet. Georgian
	8893	" " " plain. xviii Cent.
Jan 21st	8894	Chased Silver lancet Case - with monogram "A. S." fitted 2 shell lancets.
	8895	Plain " " " no fittings. Georgian
	8896	" " " fitted 2 shell lancets. late xviii Cent.
	8897	" " " " " " " "
	8898	" " " no fittings. Georgian
	8899	" " " inscr. "Mr H. Whitmore." no fittings.
	8900	" " " "R. Swallow. Surgeon." fitted 3 shell lancets - with fitting for 6 - Georgian
	8901	6 long box-shaped chased silver lancet Case - no fittings. Empire- <sup>1920-21</sup>
	8902	Plain silver lancet case, with monogram "F. C." & crest. <sup>(a wolf's head)</sup> Georgian.
Jan. 22nd	8903	6 long box-shaped chased silver lancet Case, for 2 lancets. inscribed. "Y. Martin. Little Hulton." xviii Cent.
	8904	Plain silver lancet case - fitted 3 shell lancets, inscr. "J. Wood."
	8905	" " " " " " " " for 2 lancets. xviii Cent. with monogram "H. A. C." 1821-2 1791

Obtained from.	Cost or Value.	Where Placed.	Remarks.
1822,		Case 91.	6 x 2.7 cm-
		"	6.3 x 2.7 "
1841.		"	6.4 x 2.7 "
		"	6.4 x 2.7 "
Georgian) by Joseph Taylor		1827-5 <sup>Leaf 4</sup> Drawer 6 (lid open)	4.2 x 3.8.
		"	5.9 x 2.9 "
		6m to 27-1-65 Leaf 4 Drawer 6	6.3 x 3.9 "
		"	6.2 x 2.7 "
		"	4.9 x 3.8 "
		Leaf 4 Drawer 6	7.8 x 4.2 "
Georgian.)		"	4.8 x 4.1 "
		"	6.5 x 3.1 "
		"	6.2 x 2.8 "
		"	6.5 x 4.2 "
		"	<del>4.8 x 1.1 "</del>
See Hist Five specs.		"	6.7 x 2.5 "
		"	6.8 x 3.3 "
		Leaf 4 Drawer 6	6.4 x 2.9 "
		"	6.3 x 2.9 "
		"	6.2 x 2.8 cm-
(dixxon Cent.		"	(lid open) 4.6 x 2.6 cm-
		"	6.8 x 4.2 "
		"	(lid open) 4.3 x 2.6 "
		"	4.8 x 3.2 "
		"	6.3 x 2.7 "
		"	6.5 x 3 "
		"	(lid open) 5.1 x 4.3 "
		"	6.6 x 1.7 cm-
		"	↓
		Leaf 4 Drawer 6	6.5 x 4.2 "
		Leaf 15-2 Drawer 6	6.8 x 1.7 "
		"	"
Georgian-		"	(lid open) 5.3 x 4.3 cm-
		Leaf 4 Drawer 6	6.3 x 2.8 "





Obtained from.	Cost or Value.	Where Placed.	Remarks.
		Case 91.	6.1 x 2.7 cm -
		"	(lid open) 4.7 x 3 ..
		"	6.3 x 3.2 ..
		"	↓
by Joseph Taylor	see HIST. FILE SPECS -	base 4 Drawer 6	6.2 x 2.9 ..
		"	6.4 x 2.6 cm -
		"	
		"	6.1 x 2.5 cm -
P. culum. Br. Sels.)		"	11 x 14.2 cm -
		"	8.6 x 2.2 ..
		"	8.3 x 3.6 ..
		"	11.4 x 3 ..
		"	4.6 x 2.7 ..
		"	8.8 x 2.8 ..
(lid missing.)		"	5 x 2.7 ..
		"	6.3 x 2.7 ..
		<del>Drawer 2 base 6</del> on loan to Allen by Evans 10/1/14 as Hanbury. May 25/10	10.8 x 3 ..
xix cent.		"	6.5 x 3.4 cm -
"		"	10.3 x 3.7 cm -
		"	6.6 x 3.4 ..
		"	6.9 x 3.3 ..
		"	5.5 x 3.3 cm -
		base 15 Drawer 7	8.3 x 2.2 ..
by Savigny		"	9.4 cm -
by Evans		"	8.4 ..
		"	6 x 3.2 cm -
Empire Period		base 15 Drawer 7	8.2 x 4.6 ..
Early xix cent.		"	5.5 x 4.6 ..
		"	6.7 x 3.2 cm -
xix cent.		"	6.3 x 4 cm -
cent.		"	(lid open) 3.8 x 3.2 ..
"		"	4.4 x 3.3 ..
"		"	5.2 x 3.1 ..



1919  
Date.

No.

Description of Article.

Librato Series No. 19 Museum Accessions.

Jan 24th.

8938. Dark tortoiseshell lancet Case - fitted 4 lancets. Empire  
8939. ~~Dark~~ Black leather case, fitted shell instrument, with blades -  
8940. Red leather case - fitted 4 shell lancets. <sup>Separate -</sup> xix Cent.  
8941. Lancet Case - of black leather - Truly ..  
8942. Red leather lancet case - fitted 2 shell & 1 pearl lancet. xix Cent.  
8943. Dark Green leather lancet case - xix Cent.  
8944. Green leather folding pocket lancet case - lined red moiré - &  
fitted with 6 shell lancets - by Charrière, Paris  
8945. Brown leather lancet case - fitted 2 shell lancets. xix Cent.  
8946. " " " " " 4 " " " "  
8947. Black " " " " " 6 " " " "  
8948. Red leather case - fitted 1 shell bistoury. xix Cent.  
8949. " " " " " 3 shell lancets.  
8950. Lancet Case of black stamped leather - cylindrical. xix Cent.  
8951. Brown lancet case, leather, fitted 2 shell lancets.  
8952. Red leather lancet case - fitted 4 shell lancets. xix Cent.  
8953. Green " " " " " 2 " " " "

Jan 25th.

R  $\frac{123}{1950}$

8954. Silver mounted tortoiseshell lancet Case - fitted 3 shell lancets.  
8955. " " " " " 3 silver-mounted  
" " " " " shell lancets.  
8956. " " " " " 2 shell lancets.  
8957. Gold inlaid tortoiseshell lancet Case. Empire Period.  
8958. Silver mounted tortoiseshell " " fitted 1 lancet. xix Cent.  
8959. " " " " " 2 lancets & 2 pieces  
" " " " " ground glass.  
8960. " " " " " 6 lancets. engraved  
monogram - "W.H." on lid - xix Cent.  
8961. Silver-mounted tortoiseshell lancet Case - fitted 2 shell lancets.  
8962. " " " " " with monogram "M.V.R.R."  
8963. " " " " " xix Cent.  
8964. Silver mounted mother o' pearl lancet Case - carved with  
patterns of figures, houses & scenery - Chinese - fitted for 4  
8965. Silver mounted mother o' pearl lancet Case - elaborately  
carved, with figures, scenery & boats - lined red velvet -  
fitted for 4 lancets - Chinese -

Obtained from.	Cost or Value.	Where Placed.	Remarks.
Period.		Case 91.	(lid open) $6 \times 3.9$ cm - $9 \times 3.3$ cm -
		"	(without lid) $5.1 \times 4$ cm - $8.8 \times 3.2$ cm -
		"	(without lid) $4.4 \times 3.6$ cm - $9.2 \times 4.3$ cm -
		"	open - $12.5 \times 13$ cm - (without lid) $5.3 \times 2.1$ cm - ↓
		base 15° Drawer 8	$4.7 \times 2.7$ cm - $5 \times 3.9$ cm - $8.3$ cm - disturb $8.2$ cm - $5 \times 3.3$ cm -
		Sm. 2nd in 13/14	$9.2 \times 4$ cm - (lid open) $4.2 \times 3.5$ cm - $4.1 \times 2.2$ " - $8.2 \times 2.8$ " -
xviii Cent.		"	(lid open) $4.3 \times 3.1$ cm -
"		base 15° Drawer 8	$5.5 \times 4$ " -
"		base 15° Drawer 8	$5 \times 2.7$ " - $5.2 \times 2.8$ " - $6.8 \times 4.6$ " -
xix Cent.		"	(lid open) $3.6 \times 2.5$ " - $6.5 \times 4.7$ " - $7 \times 4.6$ cm - ↓
xviii Cent.		"	$6.2 \times 3.6$ cm -
xxx		"	$6.9 \times 4.7$ " - $7.1 \times 3.6$ " - $7.1 \times 3.8$ cm - ↓
lancets		base 4° Drawer 6	
		"	



1919  
Date.

No.

Description of Article.

Libreo Series No. 19 Museum Accessions.

- Jan. 30th. 8966. Black leather lancet Case. xix Cent.  
8967. Large lancet- tortoiseshell case- xix Cent.  
8968. Black leather lancet case- fitted two shell lancets. xix Cent.  
8969. Tortoiseshell tenaculum gum lancet- xix Cent.  
8970. Black leather case- fitted 2 'shell lancets. xix Cent.  
8971. Red " " " " (lid missing)...  
8972. Tortoiseshell gum lancet. xviii Cent.  
8973. Double-bladed lancet- 'shell case. xix Cent.  
8974. Tortoiseshell lancet. xix Cent.  
8975. Black leather lancet Case- fitted 2 'shell lancets. xix Cent.  
8976. Black leather or paper mache' lancet- case. xviii Cent.  
8977. Red " lancet case, fitted 2 'shell lancets.  
8978. Tortoiseshell lancet - xix Cent.  
8979. Grey fish skin case- fitted 4 'shell lancets. xviii Cent.  
8980. Red leather case- fitted 2 'shell lancets. xix Cent.  
8981. Mother o' pearl lancet- xviii Cent.  
8982. Tenaculum Gum lancet- tortoiseshell handle- xix Cent.  
8983. Silver mounted curved tortoiseshell bistoury. xviii Cent.  
8984. Scalpel- with bone handle- Ivory xix Cent.  
8985. Silver mounted 'shell handle. xix Cent.  
8986. Curved tortoiseshell bistoury. xviii Cent.  
8987. Tortoiseshell scalpel- xix Cent.  
8988. Curved silver mounted 'shell bistoury. xviii Cent.  
8989. Scalpel- with 3 spring blades- bone handle. xix.  
8990. Tortoiseshell bistoury- xix Cent.  
8991. Scalpel- white bone handle- xix Cent.  
8992. Curved tortoiseshell <sup>tenaculum</sup> bistoury- xix Cent.  
8993. Tortoise shell Scalpel.  
8994. Lancet ~~with~~ with 'shell handle..  
8995. Silver mounted 'shell bistoury. xviii Cent.  
8996. Tenaculum gum lancet- 'shell handle. xix Cent.  
8997. ~~Scalpel~~ with 'shell handle. xix Cent.
- 50222  
Feb. 3rd-  
50250  
50248  
R 1392  
1937  
50258  
50223  
50262
- Submitted at 1937

Obtained from.	Cost or Value.	Where Placed.	Remarks.
		<del>Case 51.</del>	6.2 x 2.7 cm -
		Surg. Inst. 12/54	8.5 "
			6.2 x 2.6 "
		Surg. Inst. 12/54	8.2
			6.3 x 2.7 "
			4.3 x 2.8 "
		Surg. Inst. 12/54	7.2 cm -
			10 "
			5.7
		(without lid)	1.4 x 3 cm -
			9.2 x 2.6 .
		Case 15 Drawer F	4.5 x 2.6 cm -
			5.7 cm -
(lid missing)			5.3 x 3.2 cm -
"			5.2 x 2.6 cm -
			6 cm -
		Surg. Inst. 12/54	8.1 cm -
		<del>Surg. Inst. 12/54</del>	9.4 "
			12.2 "
			9.3.
			9.1 "
			9.2.
		Surg. Inst. 12/54	9.3.
		Surg. Inst. 12/54	8.7.
		Surg. Inst. 12/54	14 cm -
			9.8 "
		Surg. Inst. 12/54	16.2 "
		Surg. Inst. 12/54	8.5 "
			5 "
			6.7.
			9.4.
		Surg. Inst. 12/54	9.2.
			8.9.



1919  
Date.

No.

Description of Article.

Libraco Series No. 19 Museum Accessions.

	8998.	<sup>Gum-lancet</sup> Scotpet - with tortoiseshell handle - six Cent. (pen.)
50244	8999.	Lancet .. .. .
50246	9000.	Curved history - with tortoiseshell handle six Cent.

Obtained from.

Cost or Value.

Where Placed.

Remarks.

Surg. Ensl. 12/54

~~Case 91.~~

13.7 cm—

6 "

9.6.



Date.

No.

Description of Article.

Libraeo Series No. 19 Museum Accessions.

Obtained from.

Cost or Value.

Where Placed.

Remarks.



