

2 packets of small photographs of Red Cross work during the Balkan War. One packet includes a postcard photograph of the arrival of the 1st Royal Inniskillings at Candia, Crete (c.1907?) and photographs of wards at the Royal Victoria Hospital, Netley, decorated for Christmas

Publication/Creation

c.1910

Persistent URL

<https://wellcomecollection.org/works/puecdrtk>

License and attribution

You have permission to make copies of this work under a Creative Commons, Attribution, Non-commercial license.

Non-commercial use includes private study, academic research, teaching, and other activities that are not primarily intended for, or directed towards, commercial advantage or private monetary compensation. See the Legal Code for further information.

Image source should be attributed as specified in the full catalogue record. If no source is given the image should be attributed to Wellcome Collection.



Wellcome Collection
183 Euston Road
London NW1 2BE UK
T +44 (0)20 7611 8722
E library@wellcomecollection.org
<https://wellcomecollection.org>



My Red X party
& Serbian attache
Govanovitch

Urkub.
Feb. 17. 13.

Congratulations on the
St. Sava Decoration
from
Wm. R. Ingham
Ever sincerely
yours
Wm. R. Ingham



Capt. Carter R.A.M.C.
Officer's Quarters
Netley
England,



My Red X party

Ukraine.

Feb. 17. 13.

The three photographic plates
were sent by an English Dr.
passing through here for
London & delivered to
Major Douglas.

kindest regards.

Harold R. Mason

Very sincerely yours
Granville



Capt. Carl A. H. C.

Officer's Quarters

Netley.

England.



Servant wounded.

? my ward.



Numer at Belgrade.

h16h



u914

Lamite



4914

Dambe.



4914

Dammit



4914

Sanube



4914

Samuel



No. 146 — Arrival of the 1st R. Inniskillings Fuf_{rs} to Candia-Crete

Cr-te
POST CARD

Printed in
Germany

This space may be used for communication.

The Address only to be written here.



CARTE POSTALE

Names (left to right)

Crofton.

self.

Gordon

Col. Delanne, commanding International Troops

Arthur Peel British Consul general

Wyld bore-Smith " Vice consul

Capt Cazenove A.D.C. to Col Delanne

Dumban.



POST CARD

Correspondence

Address

5
765



POST CARD

Correspondence

Address

765

Freddie Roberts

+ ? M. H. Babington.



Carters funeral at Uxbridge



2193

Carters funeral
Urskut



2193

Centus funeral
Uskub.



H.S.M.C. - Taking funeral of
Orderly Carter B.R.C.S. at Belgrade
Serbia 1912







.....

.....

.....



3784

Gave 1st Nivolar
with

Subohsch



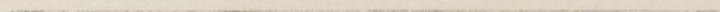
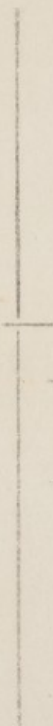





A vertical line of text, possibly a page number or a reference mark, running down the center of the page. The text is faint and difficult to read.

A horizontal line of text, possibly a page number or a reference mark, located in the middle of the page. The text is faint and difficult to read.

A horizontal line of text, possibly a page number or a reference mark, located in the middle of the page. The text is faint and difficult to read.

A small, faint mark or character, possibly a page number or a reference mark, located in the middle of the page.

A horizontal line of text, possibly a page number or a reference mark, located in the middle of the page. The text is faint and difficult to read.

A horizontal line of text, possibly a page number or a reference mark, located in the middle of the page. The text is faint and difficult to read.



Jane et Zjoubisa
svet. Nikolayevitch.

Trisnićeva 10.

Belgrade.







Funeral of Orderly Carter
in Ustrub, Serbia











Ms.
Maj. Capt. Carter

C K O U R I E

Englische Ambulanz v. Roten Kreuz

In remembrance of our
timid party between several
nations!

With kind regards

Yours sincerely

W. v. Oettingen

Chiquita v. Bettinger



Comme témoignage
d'une amitié sincère
à mon cher ami

Carter. d'Urkub
pendant la guerre de
1914/13.

Capitaine Hilari Sub. Rogovitch











POST

CARD

For Correspondence

Address Only

Jimmy Hall
J. W. Hall

Letter



The Indian by Paines
Wagon Dance. Rare.

Post Office Lead, Canons.
Young.
Phillips

Burns
Marriage - Ward 29.
Al's
Wheat
Action

CARD

POST

Address Only

For Correspondence



NETLEY.

hara 32.

Als

Pst. Braker

Ram

Yonkers

POST CARD

For Correspondence

Address Only



Netley.

Mar 30 Als

POST

CARD

For Correspondence

Address Only

Netley.

Hyman
Billard

Mr. Humphreys
Lennan

Capt. Gurley Palmer

Malone

6 191 2193
THE AUXILIARY
PRINT CASE

GLASS

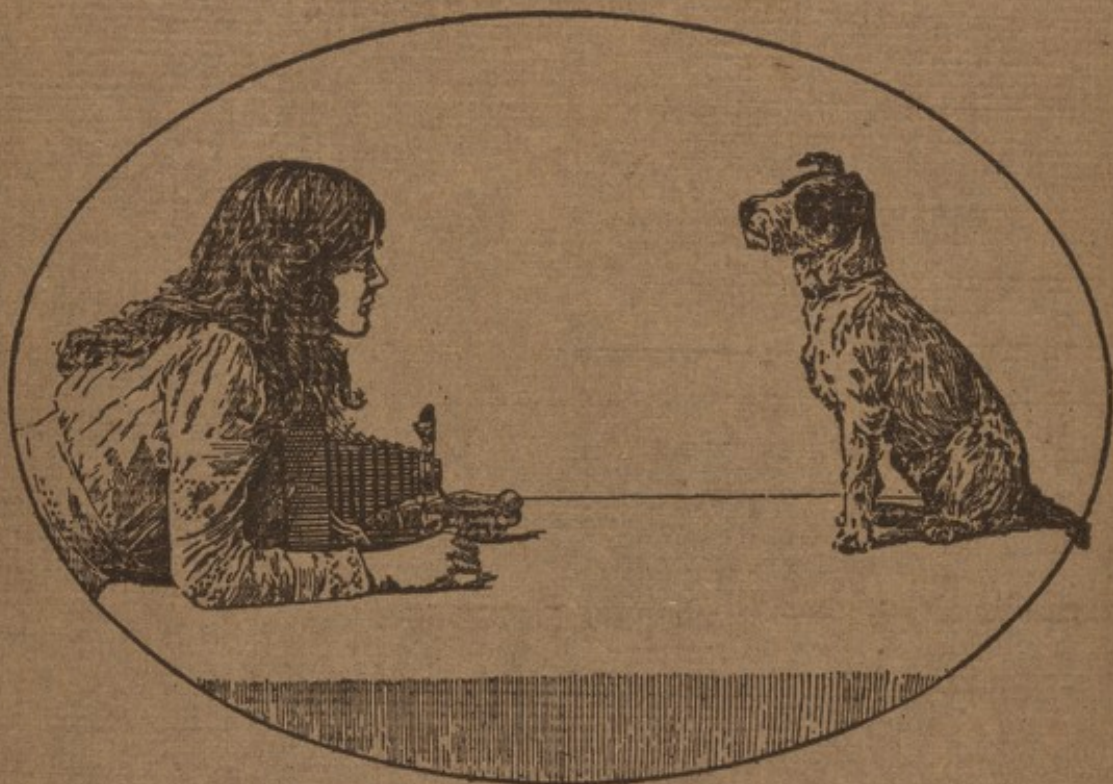

Army & Navy Auxiliary
Co-operative Supply Limited,
Francis Street
Westminster, S.W.

The "Auxiliary" Self-Toning Paper.

To members in doubt as to which of the many widely-advertised makes to select, the new "Auxiliary" Self-toning Paper can be confidently recommended as being equal if not superior to anything on the market, and this paper being manufactured for the use of members only, and the usual expenses of advertisement being therefore saved, the Company are able to offer packets of the usual 1/- size for 11d.

A splendid range of tones can be secured with the "Auxiliary" Self-toning Paper by simply varying the time of immersion in the fixing bath, whilst if ultra cold tones are desired they can be secured by the use of a bath of common salt before fixing.

Size.	Pieces.	Size.	Pieces.
$2\frac{1}{2} \times 2\frac{1}{2}$..	66	5×4 ..	18
$4\frac{1}{2} \times 2\frac{3}{4}$..	28	$5\frac{1}{2} \times 3\frac{1}{2}$..	18
$3\frac{1}{2} \times 3\frac{1}{2}$..	28	$6 \times 4\frac{1}{4}$..	14
$4\frac{1}{4} \times 3\frac{1}{4}$..	28	$6\frac{1}{2} \times 4\frac{3}{4}$..	12

11d. per packet.

Made in Glossy, Matt and Cream-Matt.

The "Auxiliary" Special Rapid Plate.

The Company have made arrangements with a leading English firm of dry-plate manufacturers for the supply of a plate of the highest possible quality to bear the Company's label. These plates will be found equal in every respect to any on the market, but as the Company are enabled to save the expense of advertising, etc. the new "Auxiliary" plate will be listed at prices slightly lower than those of the standard makes as follow:-

$\frac{1}{4}$ plate	11d.	$1\frac{1}{1}$ -plate	3/9
5×4 & Postcard	1/5	10×8	6/6
$\frac{1}{2}$ -plate	2/0	12×10	9/6
$7\frac{1}{2} \times 5$	3/1		

Let us make a Sepia-Toned Enlargement for you.

It is extraordinary sometimes how enlarging will improve a picture. The toning process gives a beautiful depth to the shadow detail, and a richness to the whole product.

Size	Plain Enlargement Black & White.	Sepia Enlarge- ment	Mounting on plate mount for framing.
Inches	Each.	Each.	Each. extra.
	s. d.	s. d.	s. d.
$6\frac{1}{2} \times 4\frac{3}{4}$	1 6	1 6	0 9
$8\frac{1}{2} \times 4\frac{3}{4}$	1 6	2 0	1 0
10×8	2 0	3 0	1 3
12×10	2 0	3 0	1 3
15×12	2 6	3 9	1 9
18×15	3 0	4 6	2 6
20×16	3 0	4 6	2 6
23×17	4 0	6 0	2 6

Enlargements Mounted are spotted and defects worked out.

























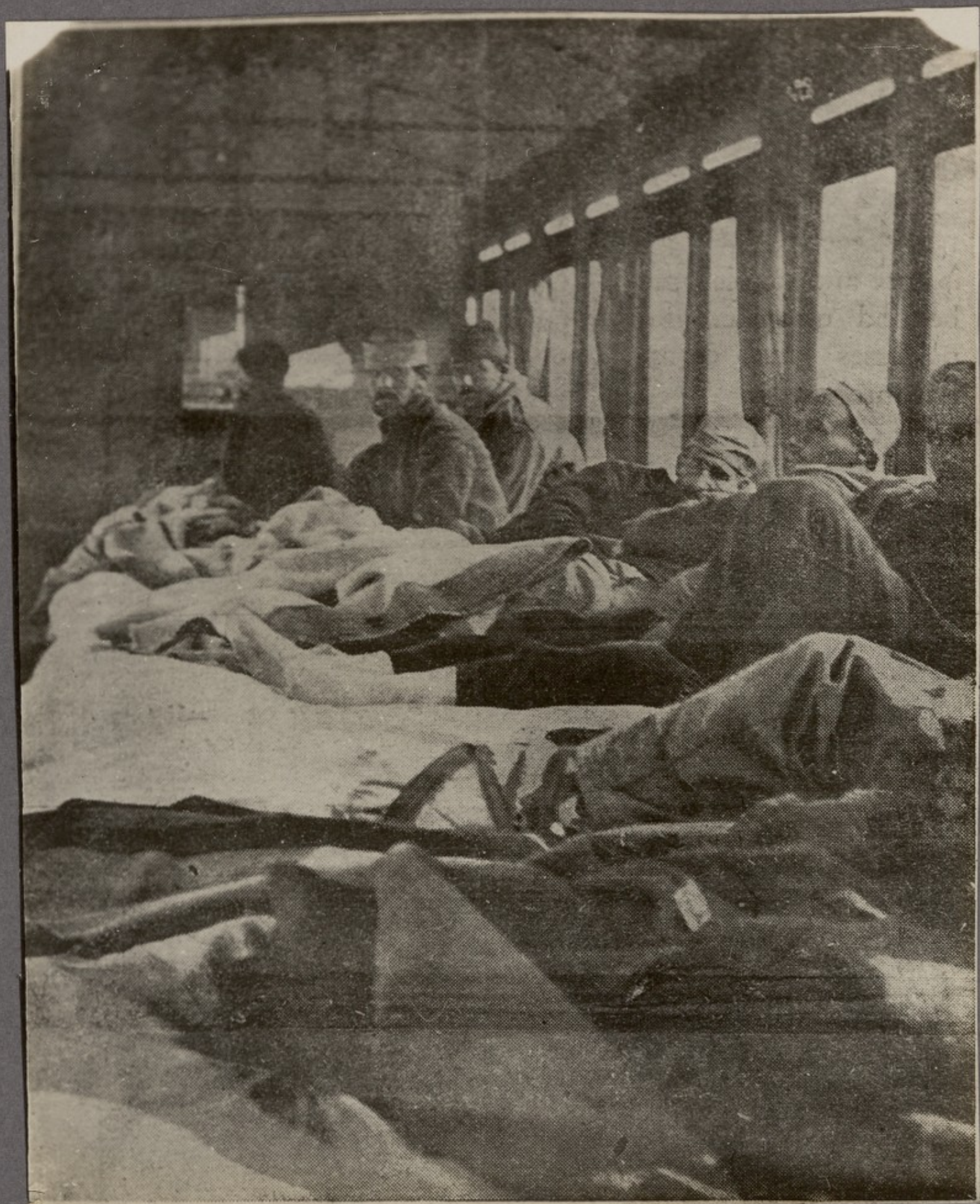





Fish & Birds

—





4914





4914



4914



4914



4914



5914















POST CARD

CARTE POSTALE - POSTKARTE

ation - Mitteilungen - Correspondance

Adress—Adresse

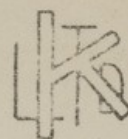

1875





Kumaron Pearab-





















8th Leather



Amazon



Zirkovitch et Antonievitch
photogrof.

Kolarcéva ul.
"Drogeria Guslar"

Svetislav Sp. Barjaktarowitsch
mediziner















4914

Danube



4914

Damube



4914

Sanute



4914

Lambs



wounded
in my wand



Several wounded
+ English nurses



in finis



D^R V. M. SOUBOTITCH

Secrétaire de la Croix Rouge Serbe

19 Rue de Takovo 19

BELGRADE

The

To
widely
Self-to
being c
and th
membe
ment b
offer p

A s
the "A
the tin
cold to
of a l

Sin

$2\frac{1}{2}$

$4\frac{1}{2}$

$3\frac{1}{2}$

$4\frac{1}{4}$

The
leading
supply
bear t
equal
Comp
tising.
prices
makes

$\frac{1}{4}$

5

$\frac{1}{2}$

7

Ramc 793
19/2

4914

THE AUXILIARY
PRINT CASE

DOUGLAS



Army & Navy Auxiliary
Co-operative Supply Limited,
Francis Street
Westminster, S.W.

The "Auxiliary" Self-Toning Paper.

To members in doubt as to which of the many widely-advertised makes to select, the new "Auxiliary" Self-toning Paper can be confidently recommended as being equal if not superior to anything on the market, and this paper being manufactured for the use of members only, and the usual expenses of advertisement being therefore saved, the Company are able to offer packets of the usual 1/- size for 11d.

A splendid range of tones can be secured with the "Auxiliary" Self-toning Paper by simply varying the time of immersion in the fixing bath, whilst if ultra cold tones are desired they can be secured by the use of a bath of common salt before fixing.

Size.	Pieces.	Size.	Pieces.
2½ x 2½ ..	66	5 x 4 ..	18
4½ x 2¾ ..	28	5½ x 3½ ..	18
3½ x 3½ ..	28	6 x 4¼ ..	14
4¼ x 3¼ ..	28	6½ x 4¾ ..	12

11d. per packet.

Made in Glossy, Matt and Cream-Matt.

The "Auxiliary" Special Rapid Plate.

The Company have made arrangements with a leading English firm of dry-plate manufacturers for the supply of a plate of the highest possible quality to bear the Company's label. These plates will be found equal in every respect to any on the market, but as the Company are enabled to save the expense of advertising, etc. the new "Auxiliary" plate will be listed at prices slightly lower than those of the standard makes as follow:-

¼ plate	11d.	1/1-plate	3/9
5 x 4 & Postcard	1/5	10 x 8	6/6
¾-plate	2/0	12 x 10	9/6
7½ x 5	3/1		

Let us make a Sepia-Toned Enlargement for you.

It is extraordinary sometimes how enlarging will improve a picture. The toning process gives a beautiful depth to the shadow detail, and a richness to the whole product.

Size	Plain Enlargement Black & White.	Sepia Enlarge- ment	Mounting on plate mount for framing.
Inches	Each.	Each.	Each. extra.
6½ x 4¾	s. d. 1 6	s. d. 1 6	s. d. 0 9
8½ x 4¾	1 6	2 0	1 0
10 x 8	2 0	3 0	1 3
12 x 10	2 0	3 0	1 3
15 x 12	2 6	3 9	1 9
18 x 15	3 0	4 6	2 6
20 x 16	3 0	4 6	2 6
23 x 17	4 0	6 0	2 6

Enlargements Mounted are spotted and defects worked out.

47157



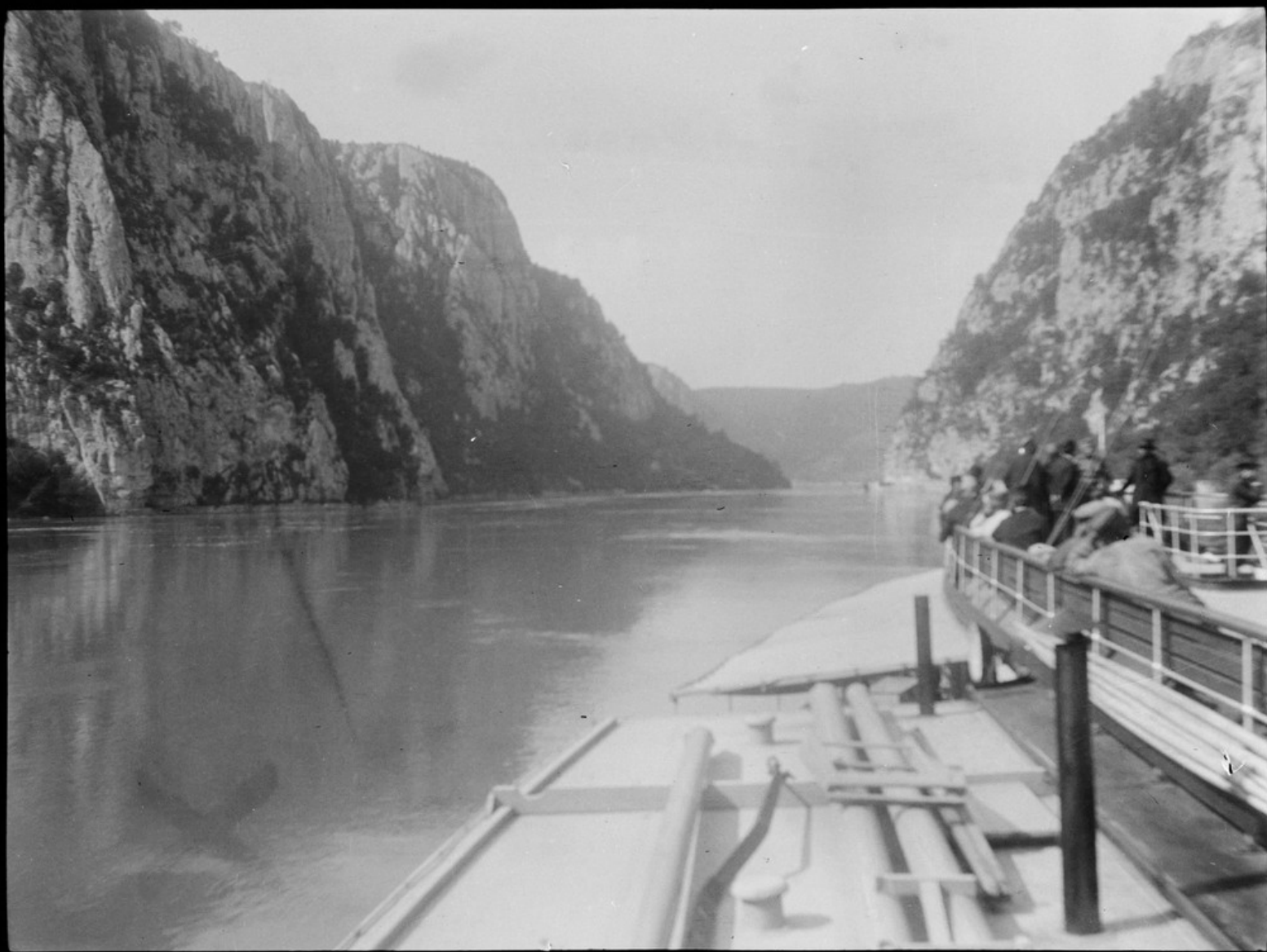









4167















4157











