

Album of postcard photographs of Lucknow, Ambala, Kasouli and Ranikhet, India, and of Port Said and Ismailia, Egypt; and drawings of Indian people and scenes

Publication/Creation

1920s

Persistent URL

<https://wellcomecollection.org/works/gr9t6ds7>

License and attribution

You have permission to make copies of this work under a Creative Commons, Attribution, Non-commercial license.

Non-commercial use includes private study, academic research, teaching, and other activities that are not primarily intended for, or directed towards, commercial advantage or private monetary compensation. See the Legal Code for further information.

Image source should be attributed as specified in the full catalogue record. If no source is given the image should be attributed to Wellcome Collection.



Wellcome Collection
183 Euston Road
London NW1 2BE UK
T +44 (0)20 7611 8722
E library@wellcomecollection.org
<https://wellcomecollection.org>

Photo Album

2208

These pictures were presented by.
Mr. J. Spencer of
96, Beaufort Road,
Church Brookham
Mr. Aldershot.

MAGNETIC self - adhesive

INDEX

[illegible]

1. Lift transparent plastic film gently to within one inch of the edge. The plastic film holds photos firmly in place and gives them complete protection.
2. Place photos on the adhesive page.
3. Drop plastic film over photos and smooth out by hand.
4. Do not expose to direct sunlight or heat.
5. photos can be easily rearranged.

MADE IN KOREA



The Presidency of Lucknow.



The Chhatar Manzil, Lucknow.



The Hisalnabad Garden, Lucknow
Built by the King of Oudh.

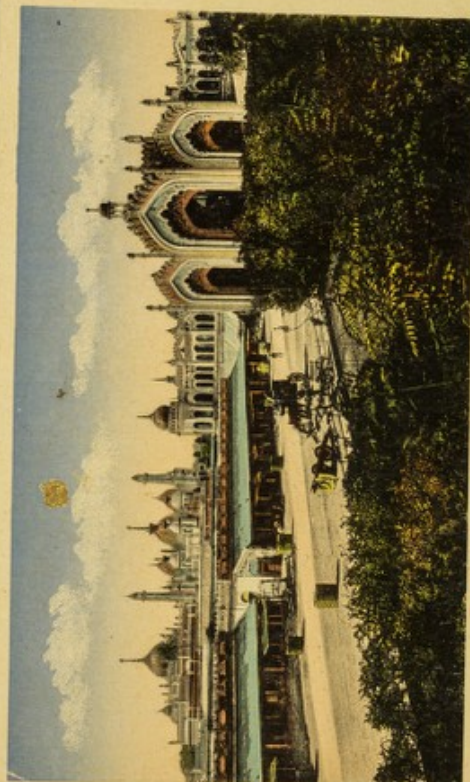

The General view Imam Bara and Hisalnabad, Lucknow
Built by the King of Oudh.



The Presidency of Lucknow.

Post Card

The address to be written on this side

Made
in
Germany

H. A. MIRZA & SONS, DELHI.

30/4/24
12/5
11/8



The Chhatar Manzil, Lucknow.

Post Card

The address to be written on this side

Made
in
Germany

H. A. MIRZA & SONS, DELHI.

30/1/24/12/8
S/S



The Husainabad Garden, Lucknow
Built by the King of Oudh.

Post Card

The address to be written on this side

Made
in
Germany

H. A. MIRZA & SONS, DELHI.

30/1/24/1/5
S. H. S.



The General view Imam Bara and Husainabad, Lucknow
Built by the King of Oudh.

Post Card

The address to be written on this side

Made
in
Germany

H. A. MIRZA & SONS, DELHI.

30/1/24/
cp/b
H/S



Kaiser Bagh, Lucknow.
Built by the King of Oudh.



Kaiser Bagh, Lucknow.
Built by the King of Oudh.



The Husainabad Garden, Lucknow.
Built by the King of Oudh.



Imam Bara, Husainabad, Lucknow.
Built by the King of Oudh.



Kaisar Bagh, Lucknow.
Built by the King of Oudh.



Imam Bara, Husainabad, Lucknow
Built by the King of Oudh.



Kaisar Bagh, Lucknow.
Built by the King of Oudh

Post Card

The address to be written on this side

Made
in
Germany

H. A. MIRZA & SONS, DELHI.

30/1/24
P/S
J.H.S.



The Husainabad Garden, Lucknow. Built by the King of Oudh.



Native woman making
Bread



The Chhatar Manzil, Lucknow.



The Presidency of Lucknow.



The General view Imam Bara and Husainabad, Lucknow
Built by the King of Oudh.



The Chhatar Manzil, Lucknow.



The General view Imam Bara and Husainabad, Lucknow
Built by the King of Oudh.



The Presidency of Lucknow.

Native woman making
Bread



The Residency Gate, Lucknow

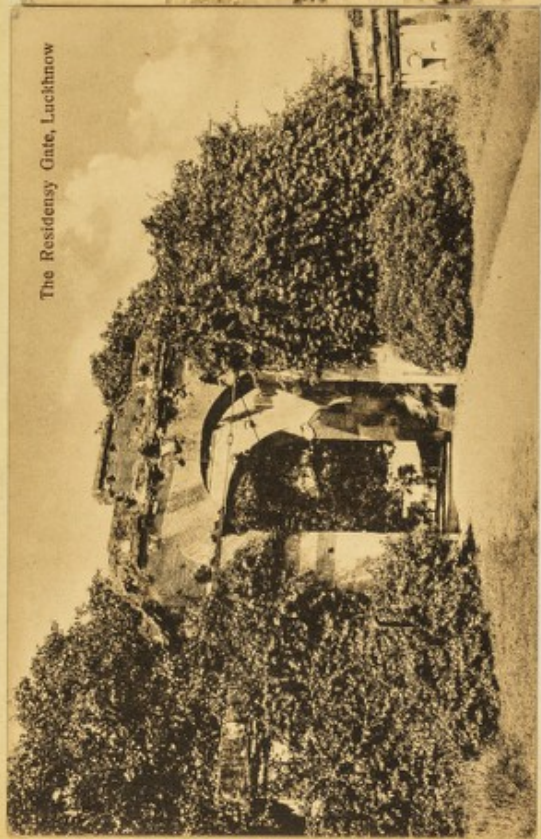

The Harding Bridge, Lucknow

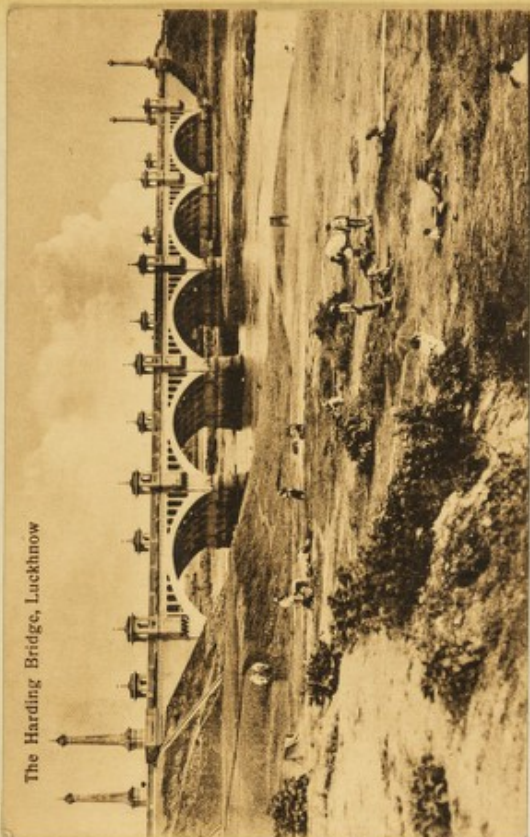

The Shah Najat, Lucknow



The Alam Bagh Gate, Lucknow

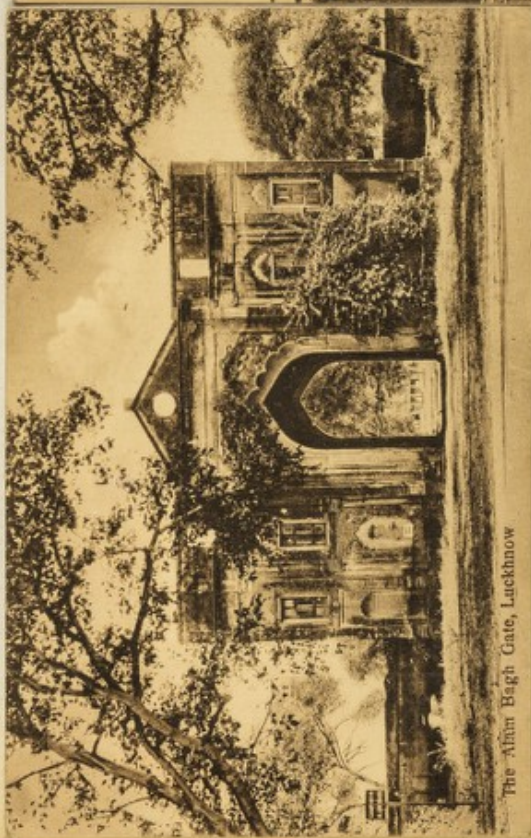

The Harding Bridge, Luckhnow



The Shah Najaf, Luckhnow

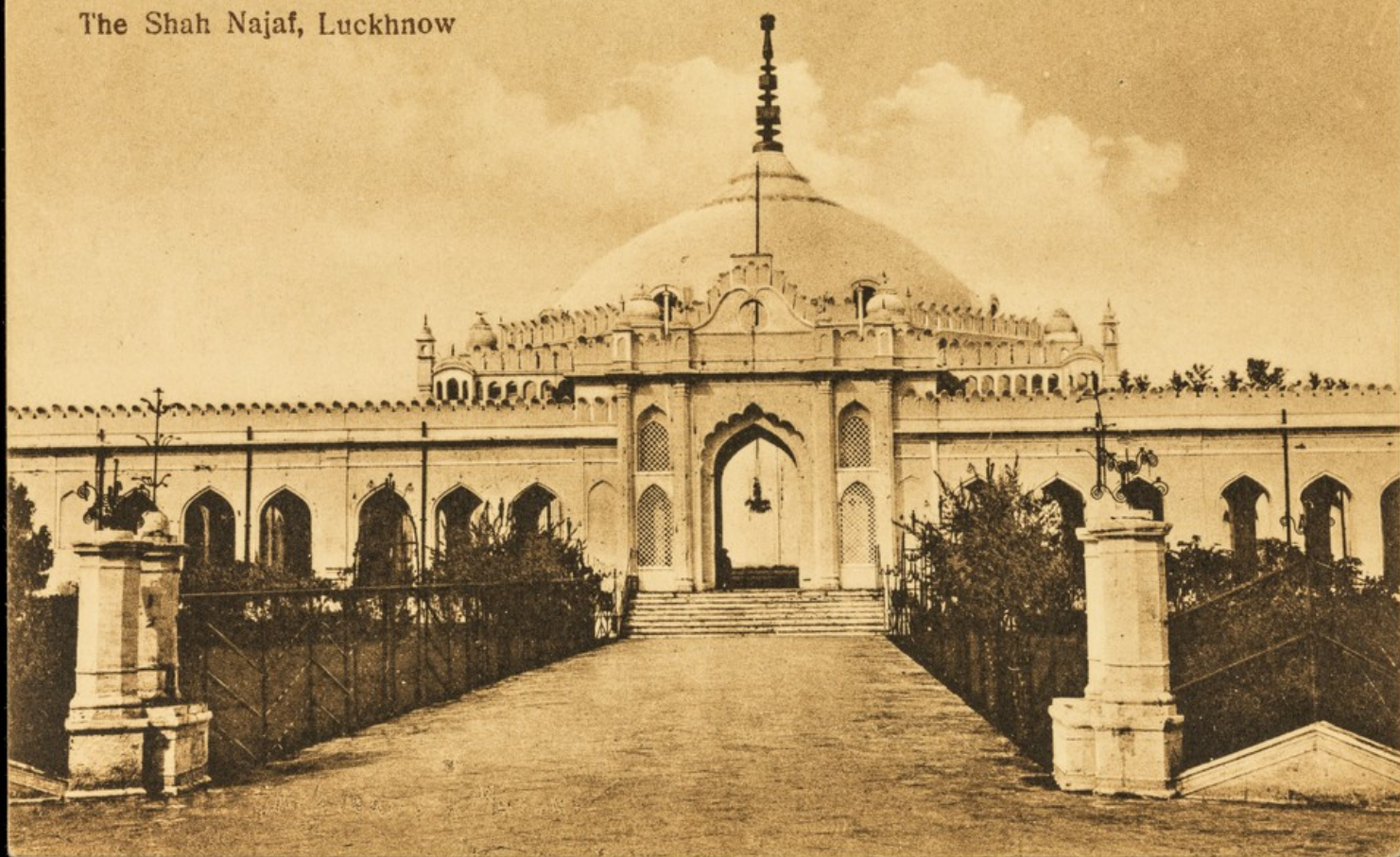

The Residency Gate, Lucknow





The Alam Bagh Gate, Lucknow

La Martinear College, Lucknow

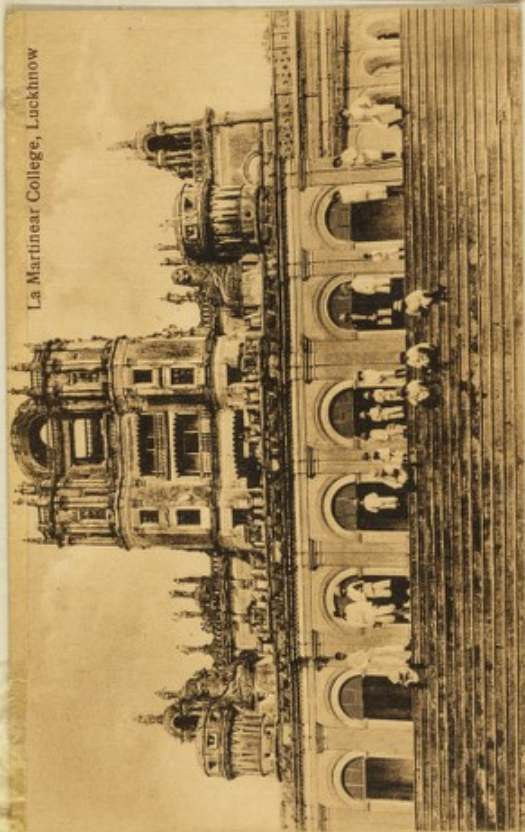

The Clock Tower, Lucknow

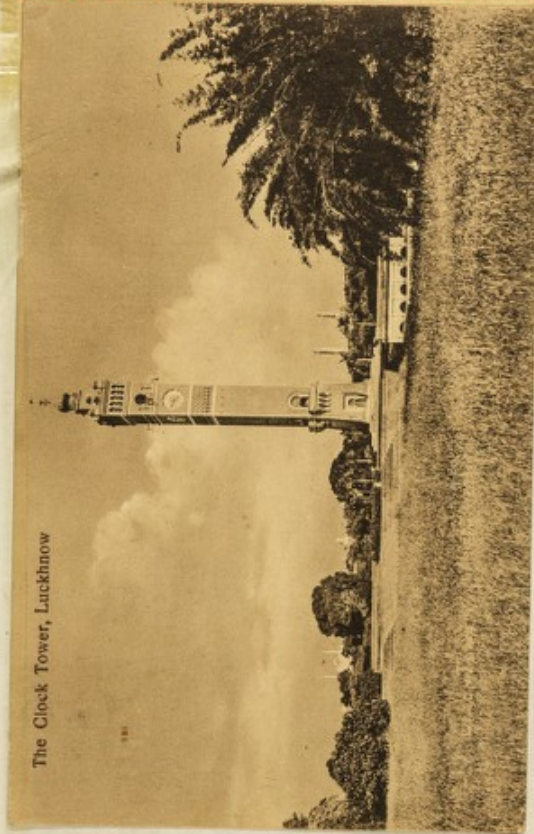

The Great Imambara, Lucknow



The General View of Husainabad, Lucknow

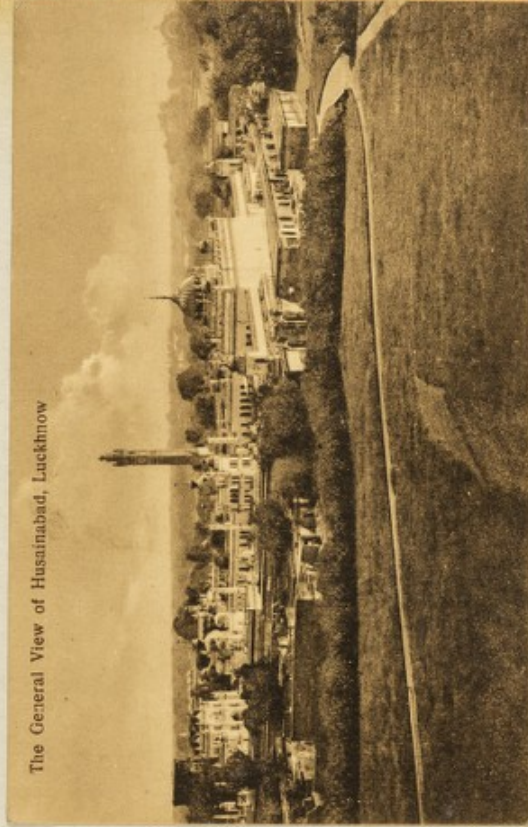

The Clock Tower, Lucknow



The General View of Husainabad, Luckhnow



The Great Imambara, Luckhnow



La Martinear College, Luckhnow





St. Paul's Church,
Ambala



Government Dairy, Ambala



Banarsi Dass, Flour Mill, Ambala



Sikh Club, Ambala

St. Paul's Church,
Ambala



Government Dairy, Ambala



Sirhind Club, Ambala

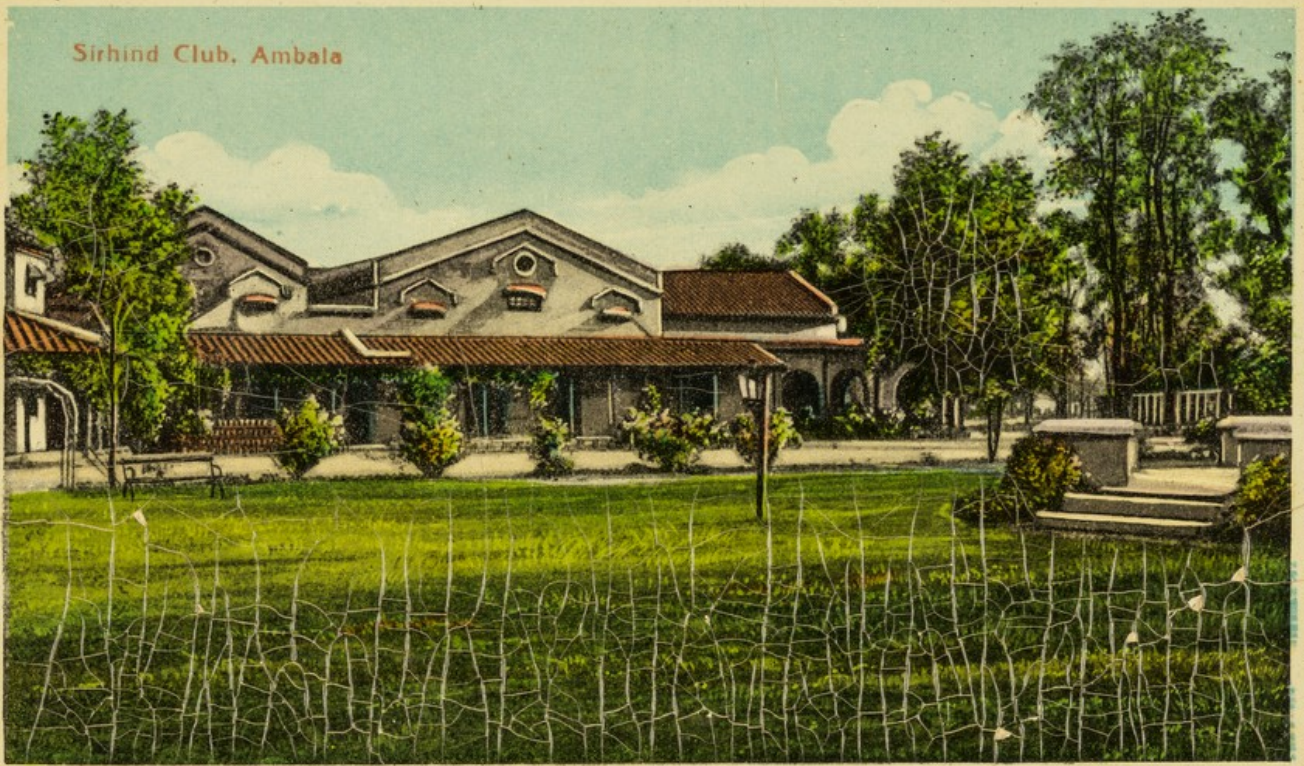

Banorsi Dass, Flour Mill, Ambala



PORT-SAID. — Mosquée Abbas
Abbas Mosque.



PORT-SAID. — Navire dans le Port.
Ship in Port.

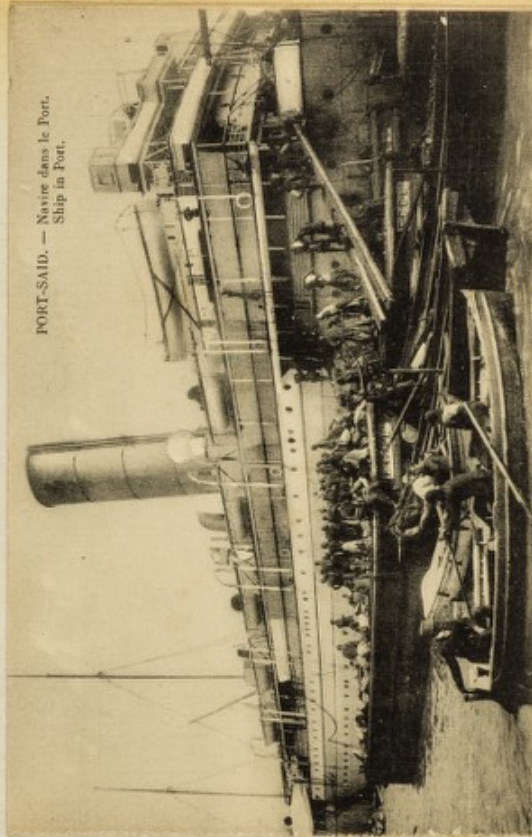

PORT-SAID. — Jardin de Ville.
Town's Garden.



ISMAILIA. — Canal d'eau douce.
The fresh-water Channel

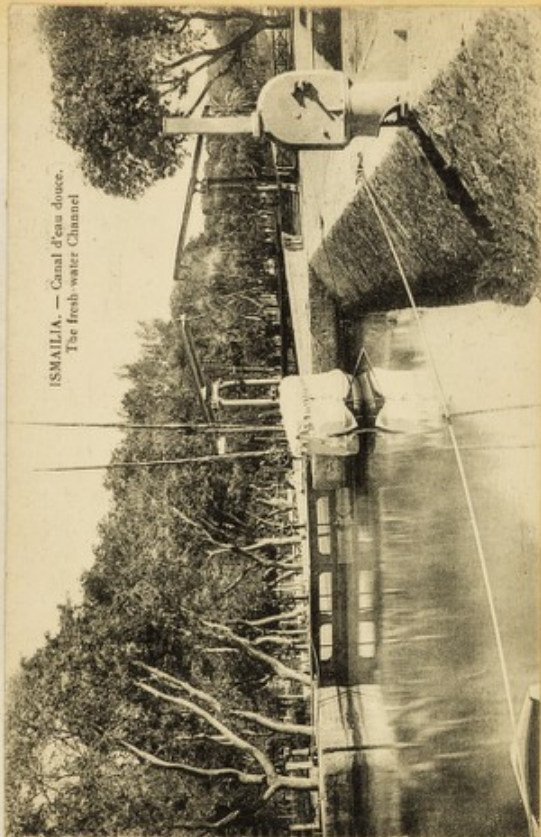

PORT-SAID. — Navire dans le Port.
Ship in Port.



ISMAILIA. — Canal d'eau douce.
The fresh-water Channel



PORT-SAID. — Mosquée Abbas
Abbas Mosque.



PORT-SAID. — Jardin de Ville.
Town's Garden.





PORT SAID. — Rue de la Poste.
Post-Office Street.

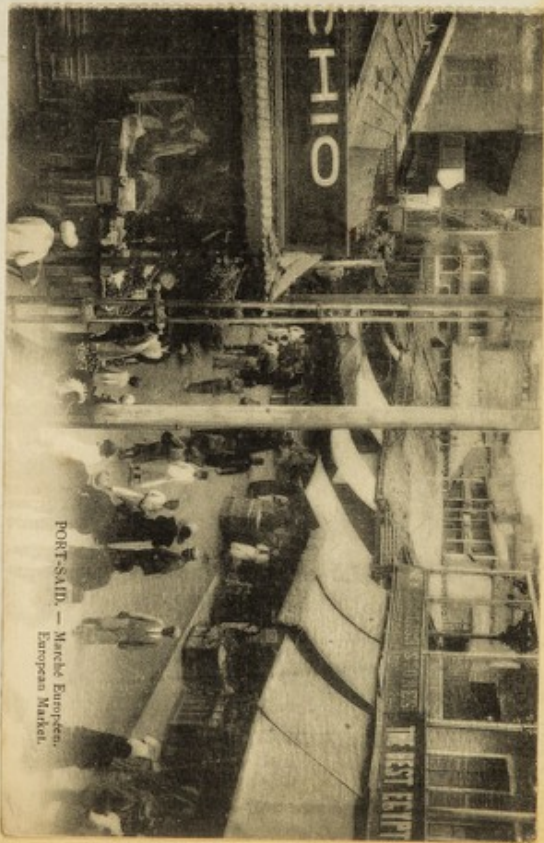

PORT SAID. — Marche Européen.
European Market.

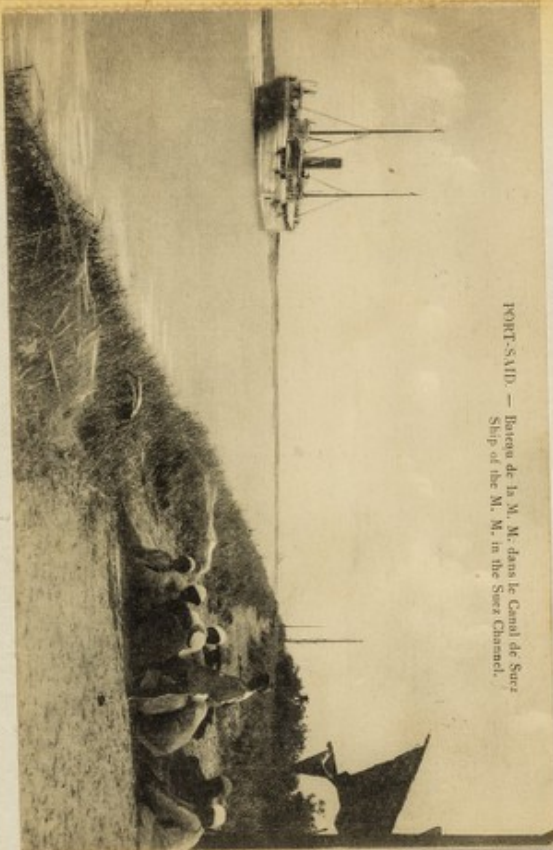

PORT SAID. — Bateau de la M. M. dans le Canal de Suez.
Ship of the M. M. in the Suez Channel.

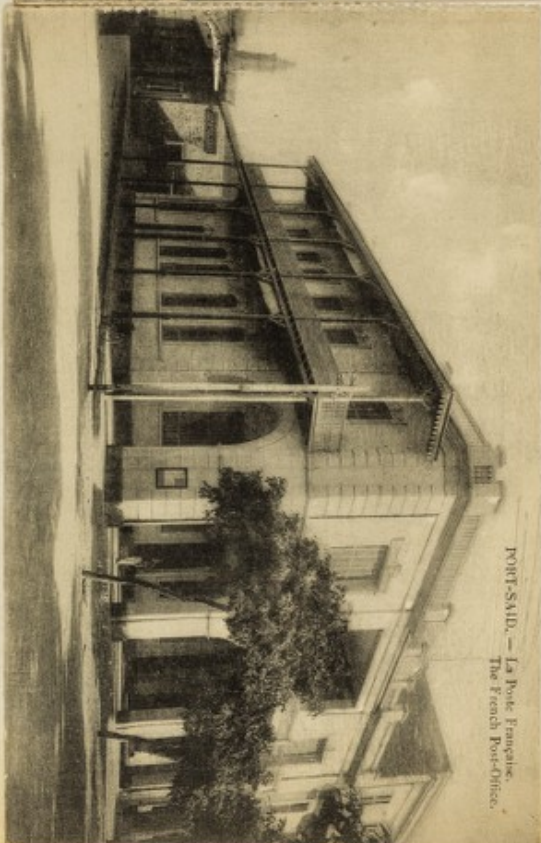

PORT SAID. — La Poste Française.
The French Post-Office.

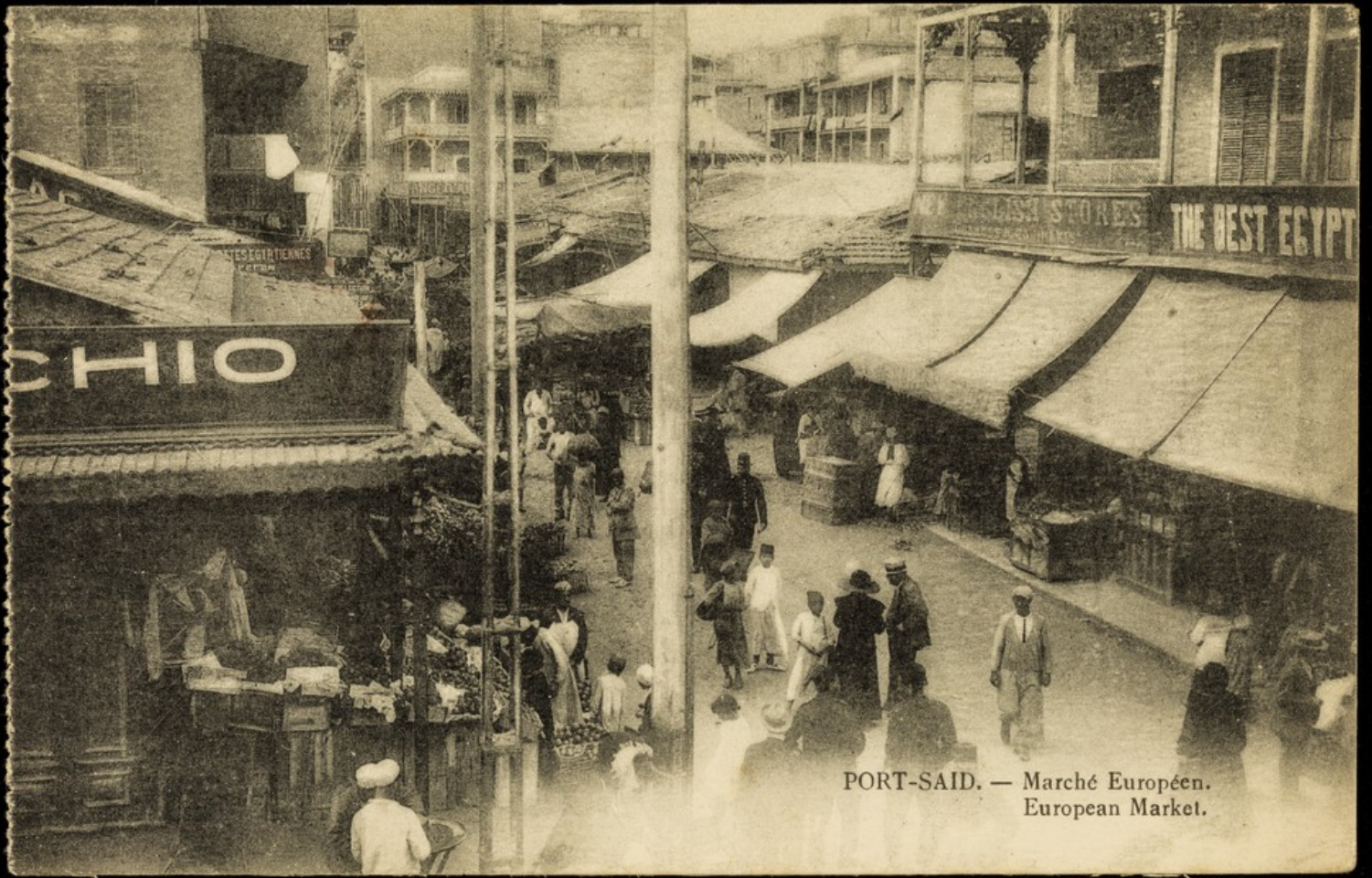

PORT-SAID. — Marché Européen.
European Market.

PORT-SAID. — La Poste Française.
The French Post-Office.



PORT-SAID. — Rue de la Poste.
Post-Office Street.



PORT-SAID. — Bateau de la M. M. dans le Canal de Suez
Ship of the M. M. in the Suez Channel.

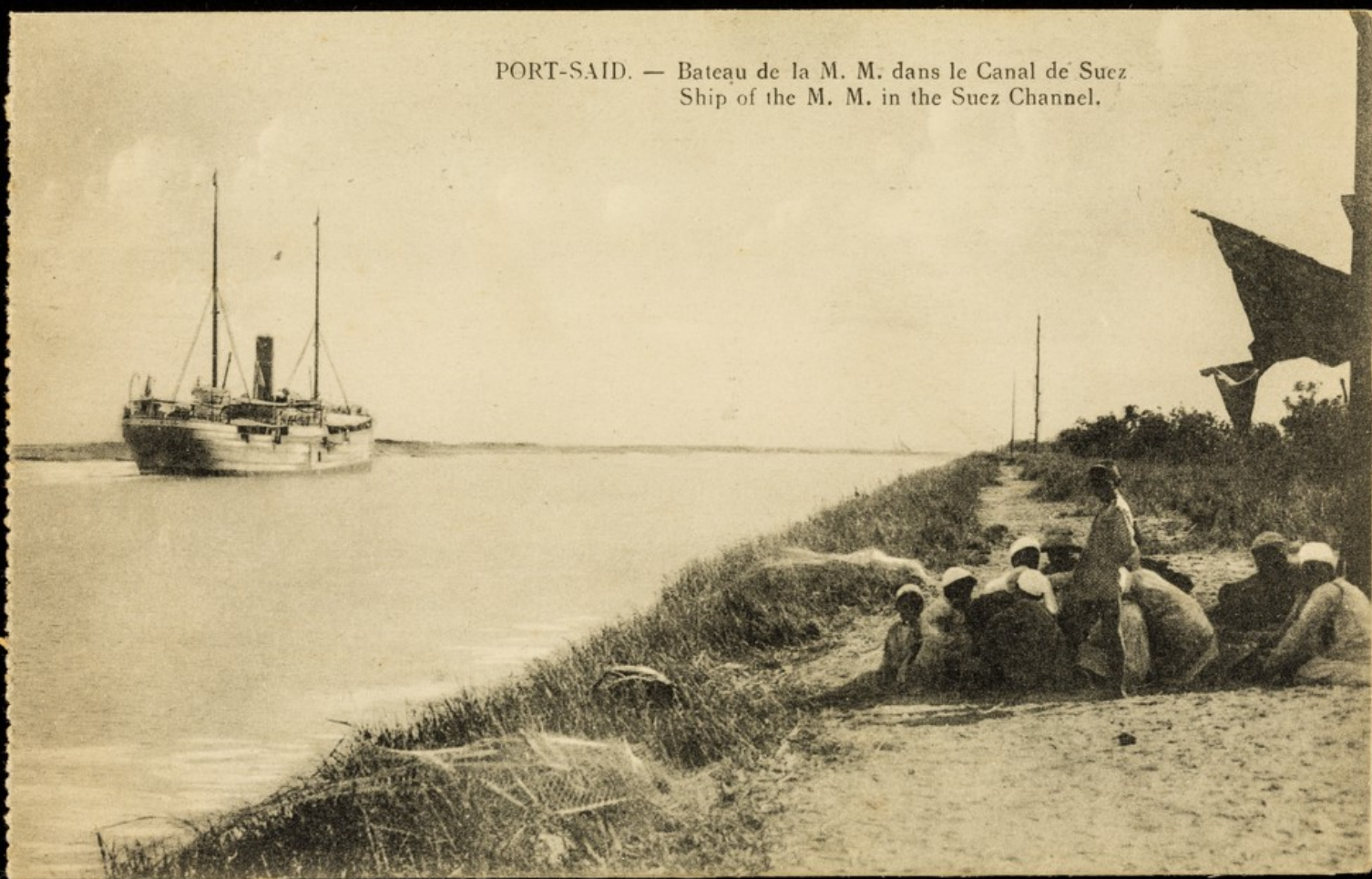

ISMAILIA. — La Station de Kantara.
Kantara Station.

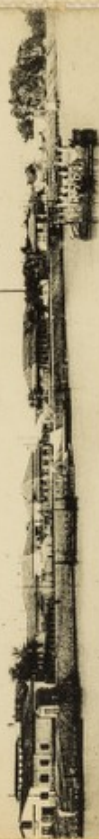

ISMAILIA. — Les Bains.
Baths.



ISMAILIA. — Filialine de la C^e du Canal de Suez.
Suez Channel Company Filialine.



ISMAILIA. — Maison de la Compagnie.
Company House.

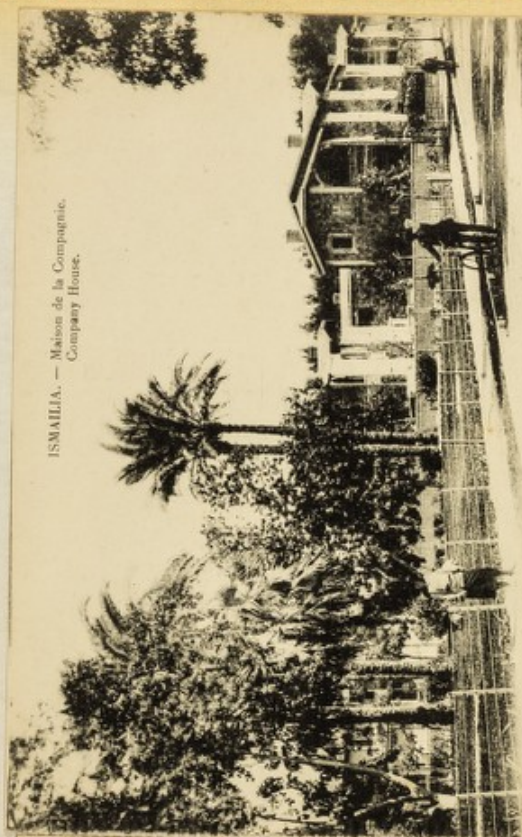

ISMAILIA. — Les Bains.
Baths.



ISMAILIA. — Maison de la Compagnie.
Company House.



ISMAILIA. — La Station de Kantara.
Kantara Station.



ISMAILIA. — Pillatine de la C^{ie} du Canal de Suez.
Suez Channel Company Pillatine.

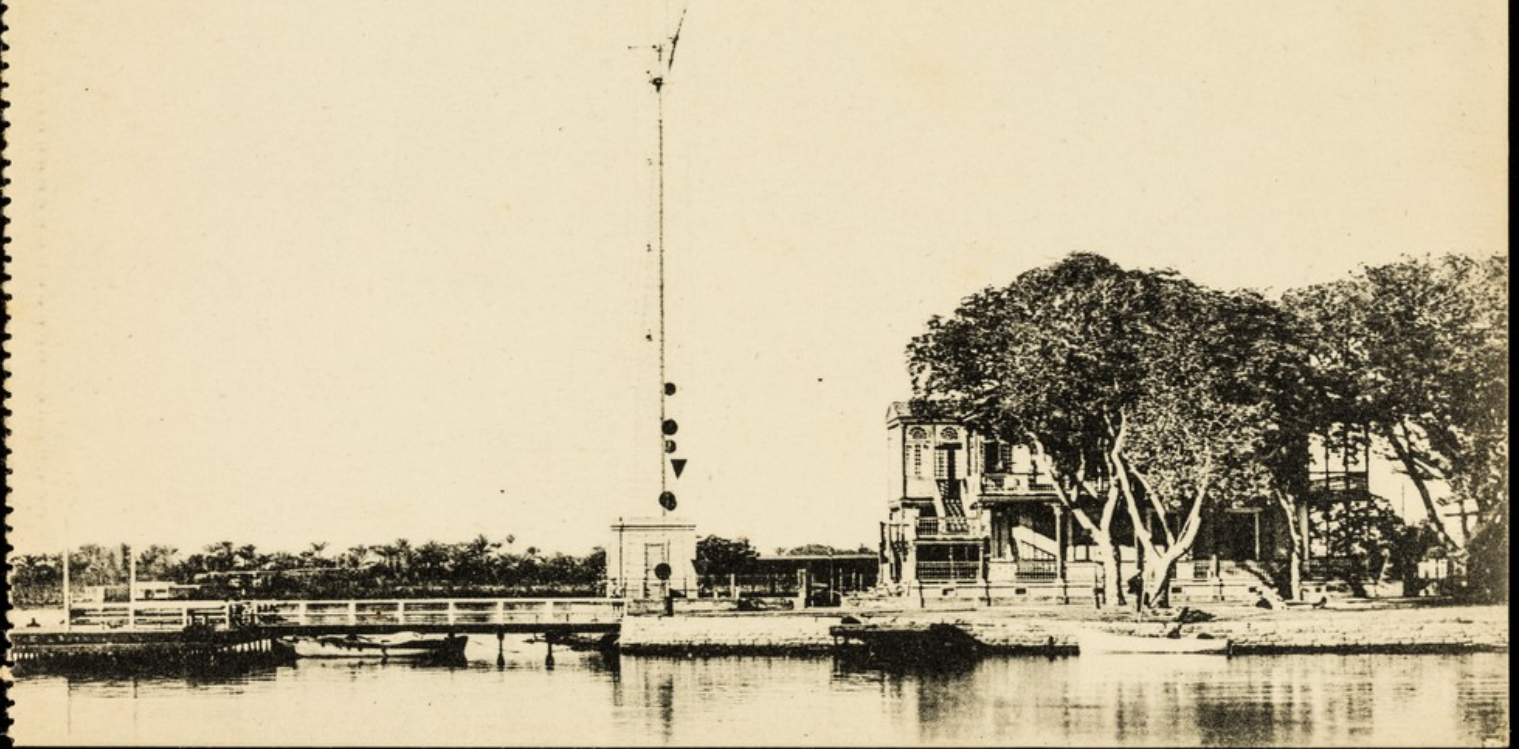

ISMAILIA. — Les Eaux douces.
The fresh-waters.

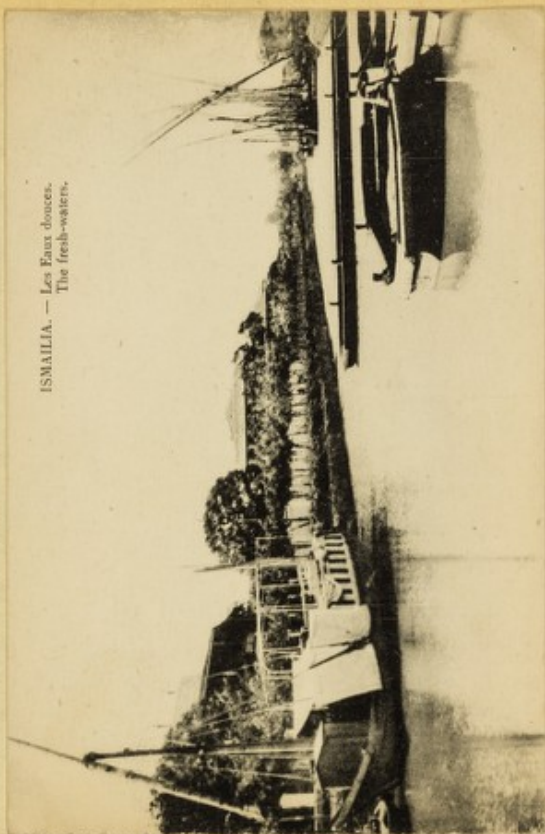

PORT-SAID. — Sporting Club.



PORT-SAID.
Statue de Ferdinand de Lesseps.
Statue of Ferdinand de Lesseps.



PORT-SAID. — Plan du Canal de Suez.
Scheme of the Suez Channel.



ISMAILIA. — Les Eaux douces.
The fresh-waters.



PORT-SAID.

Statue de Ferdinand DE LESSEPS.
Statue of Ferdinand DE LESSEPS.



PORT-SAID. — Sporting Club.



PORT-SAID. — Plan du Canal de Suez.
Scheme of the Suez Channel.





Sansar school, Nasoul Hill (India).

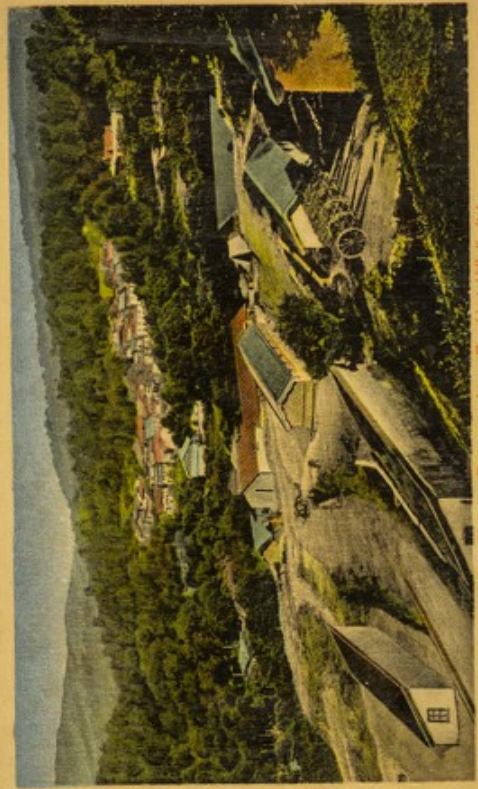

A view from Transport Line, Rankhet Hill (India).



Church and Paved ground, Rankhet Hill (India).



Monkey Point, Nasoul Hill (India).



Sanawar school, Kasouli Hill (India).



A view from Transport Line, Ranikhet Hill (India).



Church and Parade ground, Ranikhet Hill (India).

Post Card

The address to be written on this side

Made
in
Germany

H. A. MIRZA & SONS, DELHI.

No. 162



Monkey Point, Kasouli Hill (India).



General Bawa Jamnabai Barack church and Sanawar in distance, Kasauli Hill (India).

94184



The Church, Kasauli Hill (India).



The market, Kasauli Hill (India).

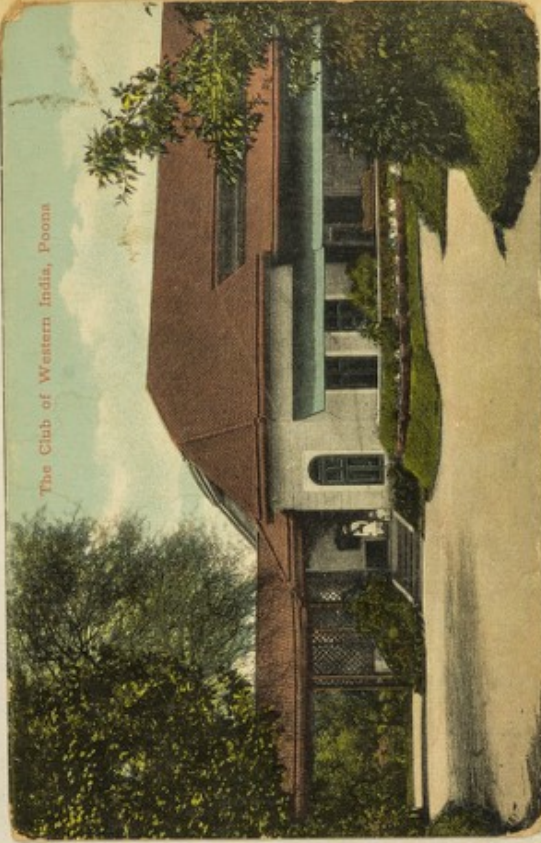

The Club of Western India, Poona



The Church, Kasouli Hill (India).

The Club of Western India, Poona





General view Jamnazam Barrack church and Sanawar in distance, Kasouli Hill (India).



The market, Kasouli Hill (India).



The Bazar, Kasauli Hill (India).

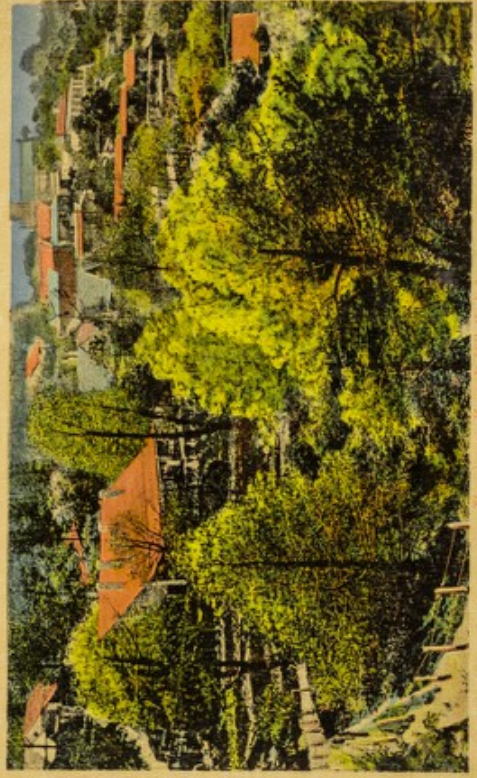

The scene, Kasauli Hill (India).



Garkhal Bazar, Kasauli Hill (India).



A view from Garkhal, Kasauli Hill (India).

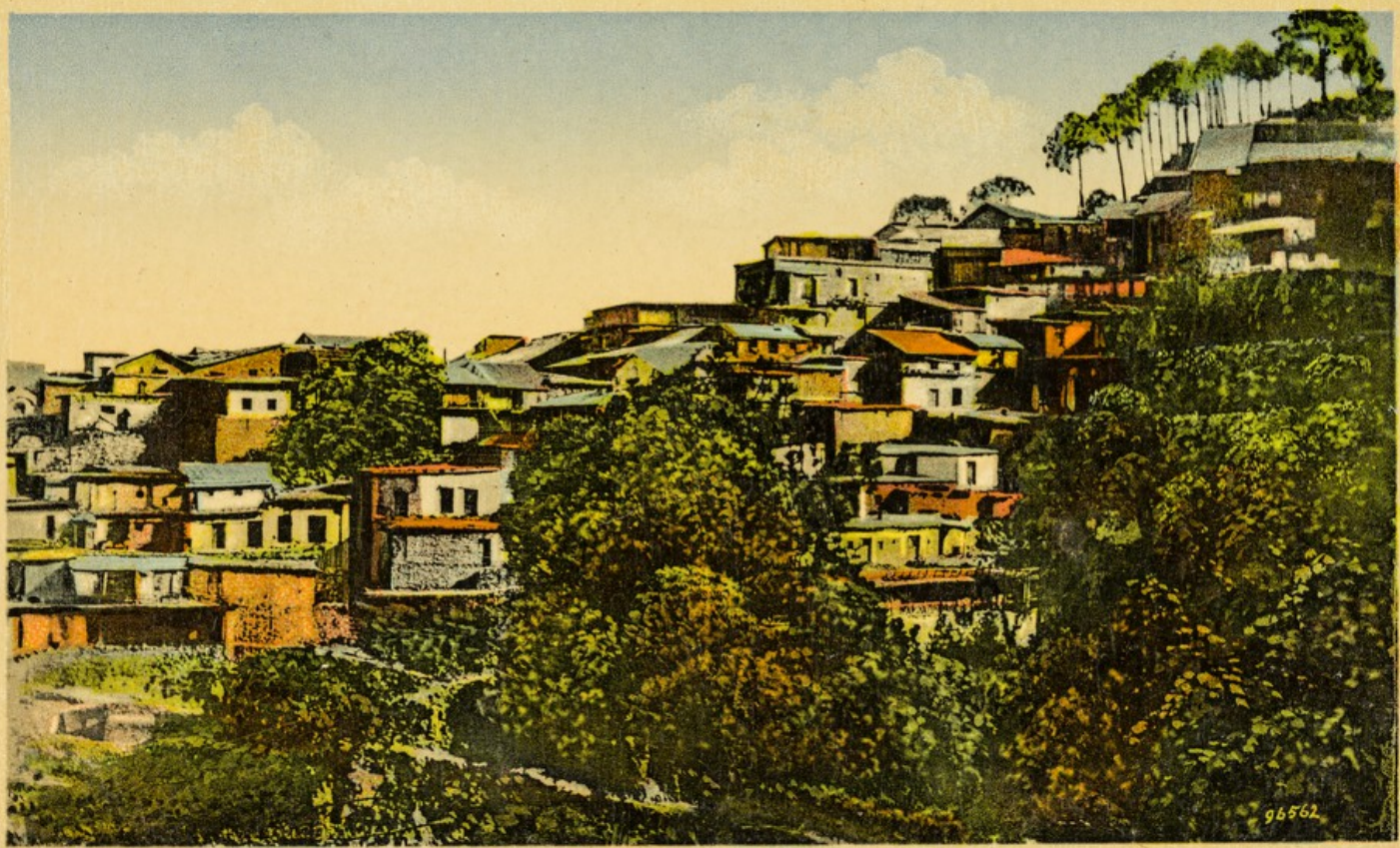

The Bazar, Kasouli Hill (India).



The scene, Kasouli Hill (India).

96566

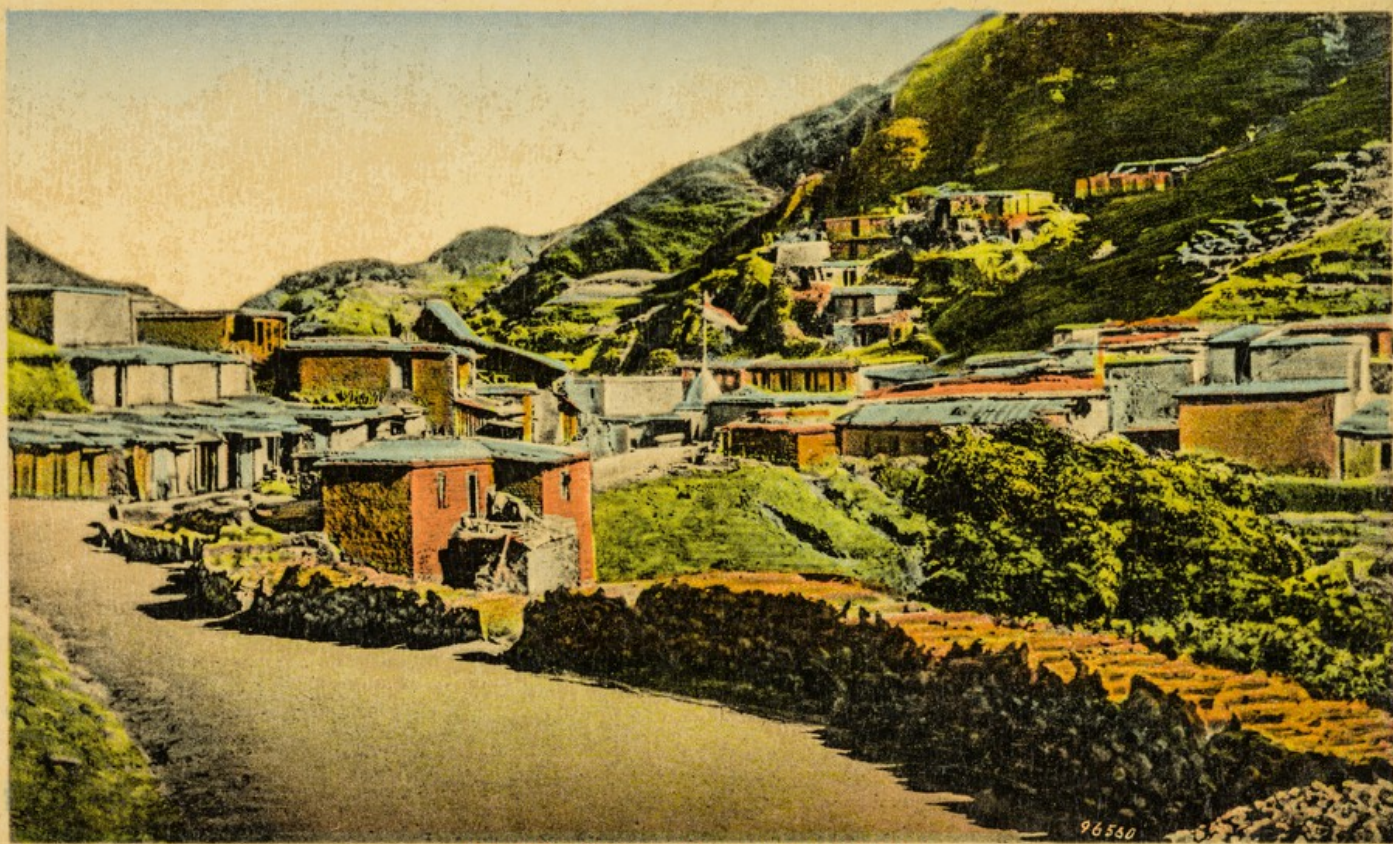

Garkhal Bazar, Kasouli Hill, (India).

96550



96565

A view from Garkhal, Kasouli Hill (India).

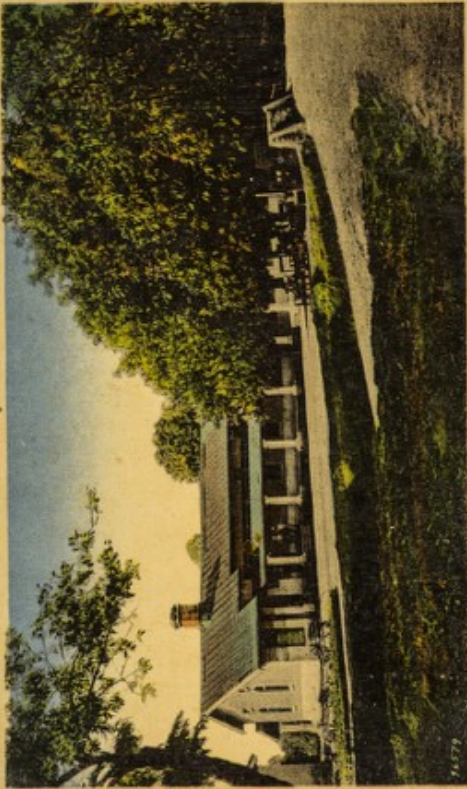

Guard Room, Ranikhet Hill (India).



A view, Ranikhet Hill (India).



A view of Sadder Bazar, Ranikhet Hill (India).



Government Treasury and Court, Ranikhet Hill (India).



A view, Ranikhet Hill (India).



Government Treasury and Court, Ranikhet Hill (India).



Guard Room, Ranikhet Hill (India).



A view of Saddar Bazar, Ranikhet Hill (India).



691 - Jeunes arabes.

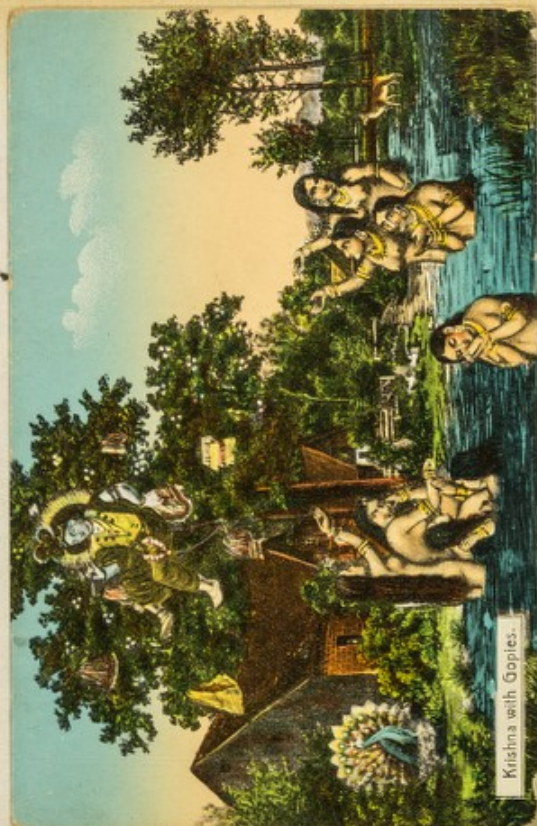

Kishna with Gopies.



672 - A la citerne.



Punjab Beauty.



Madras Beauty.

691 - Jeunes arabes.





Krishna with Gopies.

No. 477 — D. A. Ahuja, Rangoon

POST CARD

For Correspondence only

The Address only to be written here

Printed
in Germany

72



672 - A la citerne.



Madras Beauty.



Punjab Beauty.

Bombay Police



Punjab Rose

Ayah, the Maidservant



Cultivators



Bombay Police

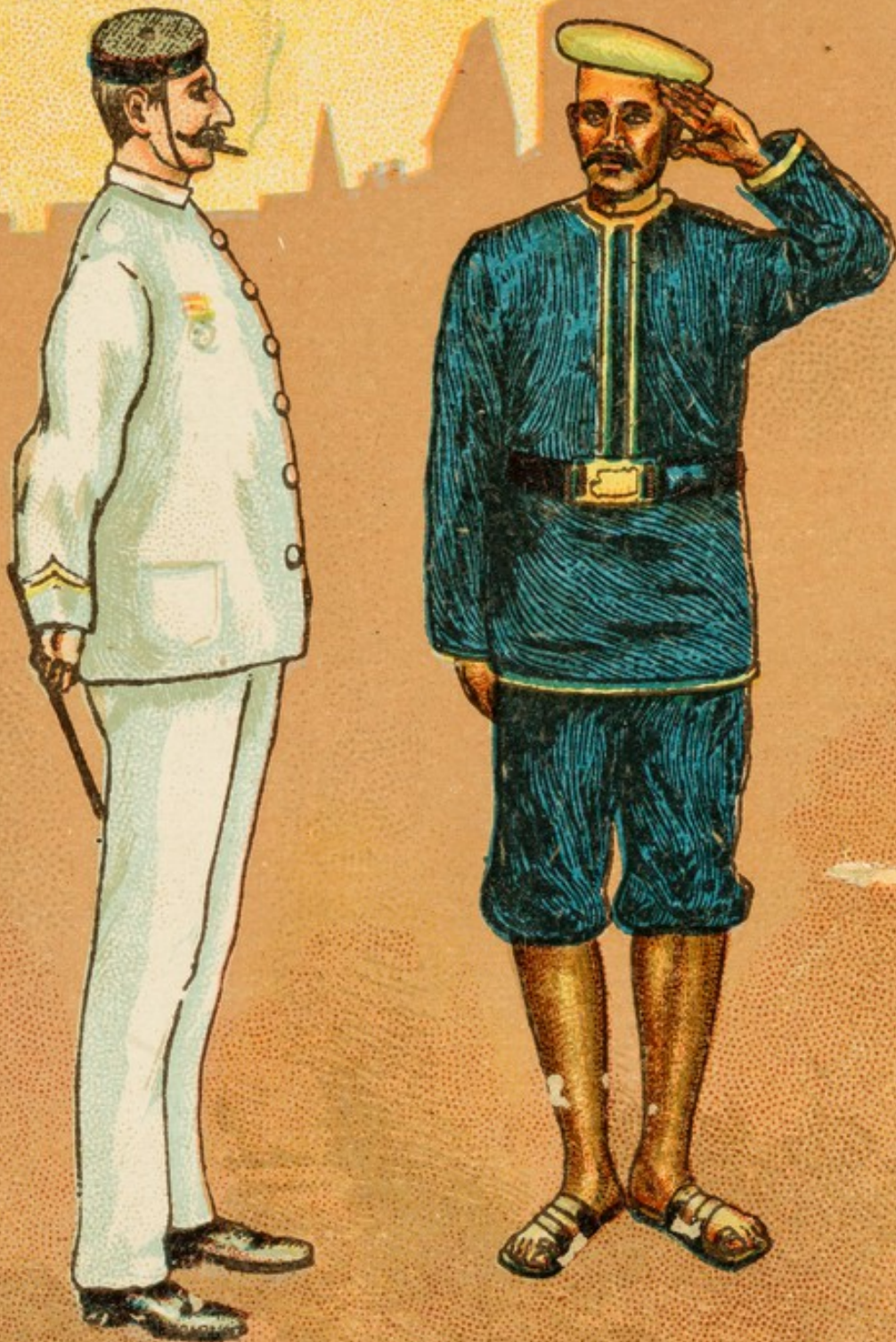



Punjab Rose.

Ayah. the Maidservant



Cultivators





No. 31.

A MADRAS SADHU AND FOLLOWERS.

Ahmedabad Hindu

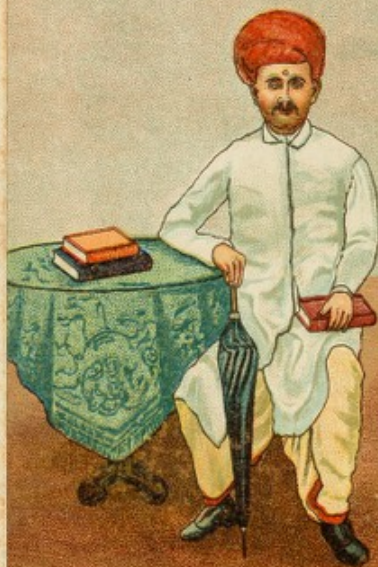

Institute and Deppo Barracks, Rasool Hill (India).



Water Bullock



A MADRAS SADHU AND FOLLOWERS.

No. 31.

Ahmedabad Hindu

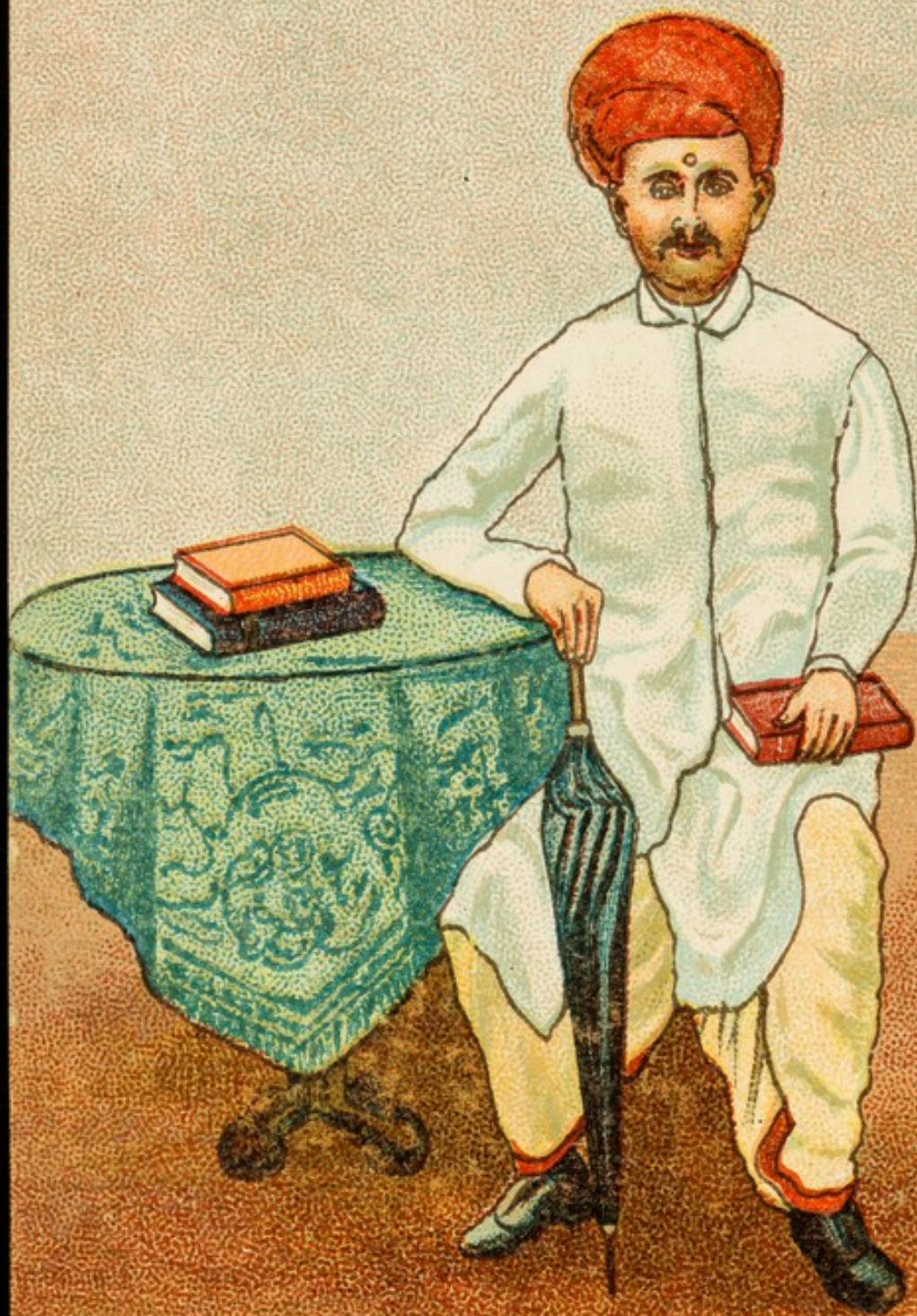



Institute and Deppo Barracks, Kasouli Hill (India).

Water Bullock

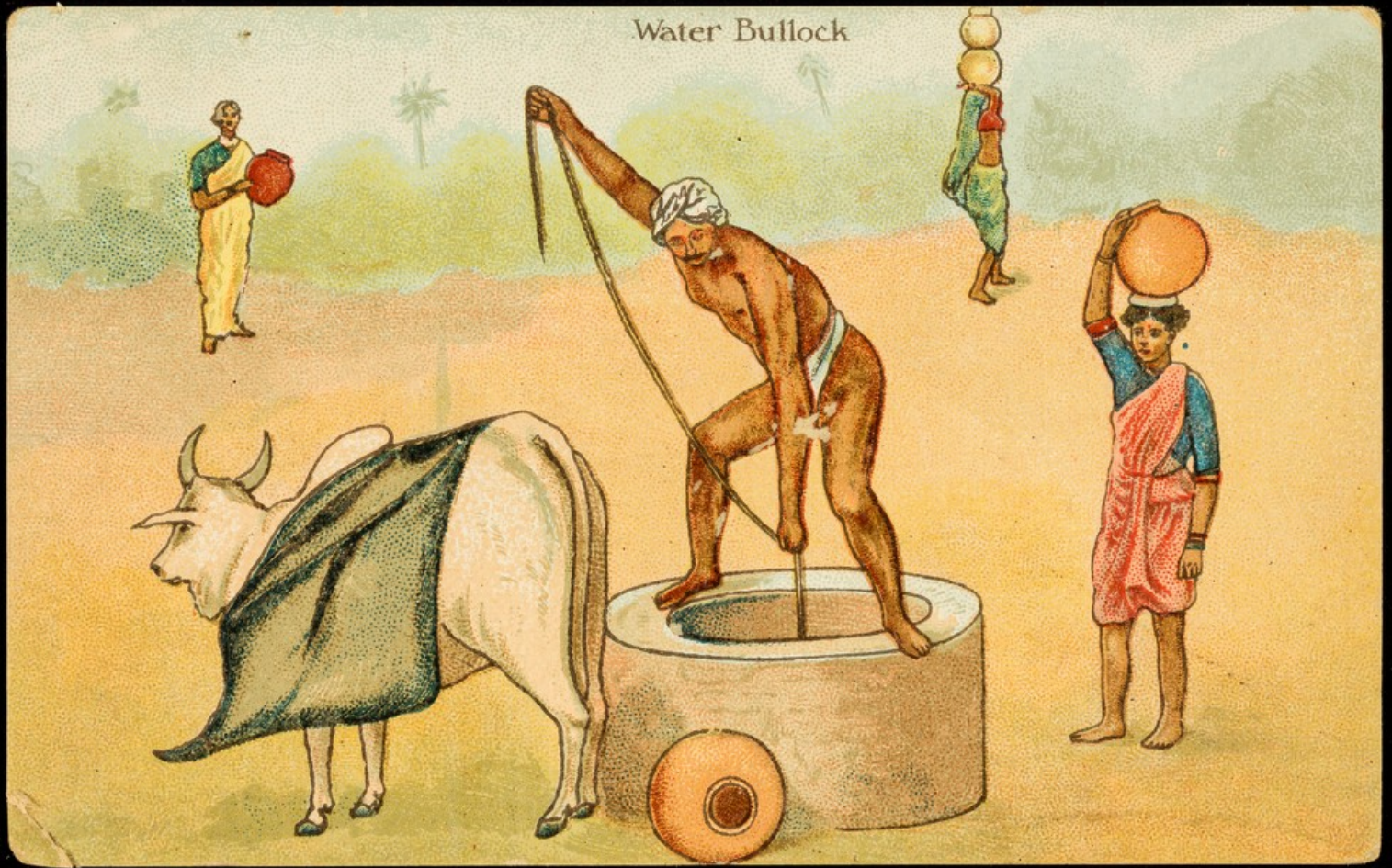



DAVID
BARKER
POSTCARD

H.R.H. PRINCESS ELIZABETH, Daughter of T.R.H. DUKE & DUCHESS of YORK.

PHOTO BY
REAGAN & CO.
LONDON, W.



PHOTO
CENTRAL NEWS T.R.H. The DUKE & DUCHESS of YORK and Daughter, 342 N.
LTD. PRINCESS ELIZABETH ALEXANDRA MARY. 342 N.
REAGAN & CO. POSTCARD



No. 95

THE UNKNOWN WARRIOR'S GRAVE IN WESTMINSTER ABBEY

W & K London
Showing the American Contribution



PHOTO
CENTRAL NEWS T.R.H. FOUR GENERATIONS OF OUR ROYAL FAMILY. 355 V.
LTD. H.M. QUEEN ALEXANDRA, WITH HER SON, H.M. KING GEORGE,
HIS DAUGHTER PRINCESS MARY AND HER BABY SON,
GEORGE HENRY HUBERT LASCELLES. 355 V.
REAGAN & CO. POSTCARD



PHOTO BY
SPEAIGHT, LTD.
157, NEW BOND ST.
LONDON, W.

H.R.H. PRINCESS ELIZABETH, Daughter of T.R.H. DUKE & DUCHESS of YORK.

242.G.
SEAGLES'
POSTCARDS.



PHOTO
CENTRAL NEWS,
LTD.

T.R.H. The DUKE & DUCHESS of YORK and Daughter, 242.N.
PRINCESS ELIZABETH ALEXANDRA MARY. BEAGLES' POSTCARDS.



W & K London.

THE UNKNOWN WARRIOR'S GRAVE IN WESTMINSTER ABBEY.
Showing the American Congressional Medal.

No. 92



PHOTO.
CENTRAL
NEWS, LTD

FOUR GENERATIONS OF OUR ROYAL FAMILY.

855.V.
BEAGLES
POSTCARDS.

H.M. QUEEN ALEXANDRA, WITH HER SON, H.M. KING GEORGE,
HIS DAUGHTER PRINCESS MARY AND HER BABY SON,
GEORGE HENRY HUBERT LASCELLES.

