

'Aberdeen Red Cross & National Service Exhibition'

Publication/Creation

1913

Persistent URL

<https://wellcomecollection.org/works/juvrwdsc>

License and attribution

You have permission to make copies of this work under a Creative Commons, Attribution, Non-commercial license.

Non-commercial use includes private study, academic research, teaching, and other activities that are not primarily intended for, or directed towards, commercial advantage or private monetary compensation. See the Legal Code for further information.

Image source should be attributed as specified in the full catalogue record. If no source is given the image should be attributed to Wellcome Collection.



Wellcome Collection
183 Euston Road
London NW1 2BE UK
T +44 (0)20 7611 8722
E library@wellcomecollection.org
<https://wellcomecollection.org>

ABERDEEN RED CROSS & NATIONAL SERVICE EXHIBITION

'13

H. Murray

27 September 1913.

Madam,

We have received a letter from the Countess of Aberdeen asking if we can lend any exhibits to the Red Cross and National Service Exhibition, which is to be held in Aberdeen in December next.

Mr. Wellcome is prepared to render what assistance he can in the matter, so if you will kindly furnish me with particulars I will see what objects can be lent from the Museum.

Faithfully yours,

Miss Thurstone,
12, Brunswick Square, W.C.

Thurstone

Harr

11 December 1913.

Dear Sir,

The objects lent from here to the Red Cross and National Health Service Exhibition have been forwarded to you to-day, with labels attached. I enclose herewith a duplicate list as requested.

Faithfully yours,

E. J. S. T.

Health Exhibition Secretary,
Aberdeen Health Exhibition Office,
Canada House, 201, Union Street,
Aberdeen.

P.S. Please return the objects lent as soon as your exhibition closes.

Objects lent to the Red Cross and National Health Service Exhibition from the National

Historical Medical Museum.

1 Crate containing Army Ambulance used in the Indian Mutiny.

1 Iron bound case containing Dislocation Appliances, Apparatus for fractures
and Splints.

In use 1860-1865.

11 December 1913.

Telephone 612.



Red Cross and National Health Service Exhibition,
Aberdeen,

Enclos.

December 16, 17, 18, 19, 20, 1913.

President: THE COUNTESS OF ABERDEEN.

Hon. Medical Secretary—
MIDDLETON CONNON, M.D., D.P.H.

General Secretary—
Mrs. J. C. BARNETT.

Organising Secretary—
Miss D. B. FROST.

RED CROSS AND HEALTH EXHIBITION OFFICE,
41½ UNION STREET,
ABERDEEN.

Messrs. Burroughs & Welcome,

5th Nov., 1913.

Dear Sir,

I am enclosing a formal form of application in connection with Voluntary Exhibits. Would you kindly fill up this and let me have it at your earliest convenience, but not later than November 15th, as the catalogue which is being made up from these forms must go to press by then.

Special labels will be forwarded to you in due course which we should be obliged if you would attach to each case and package you are sending; also smaller labels for attaching to each exhibit with description written on it. I will send these when I know the number you will require.

Thanking you for your help in connection with this Exhibition, and assuring you that the utmost care will be taken of your exhibits.

I am,

Yours truly,

Daisy Frost

See

Red X National Health Service
Exhibition



Red Cross and National Health Service Exhibition

Association

October 1st to 31st 1914

100, Strand, London, W.C.2

For more information apply to the Secretary

Address

100, Strand, London, W.C.2

London, W.C.2, Strand, 100

Secretary, Red Cross and National Health Service Exhibition

100, Strand, London, W.C.2

For more information apply to the Secretary

Address

100, Strand, London, W.C.2

Secretary, Red Cross and National Health Service Exhibition

100, Strand, London, W.C.2

1914

London, W.C.2

Telegraphic Address:
CANADIAN, ABERDEEN.

Telephone No. 327.

Honorary Secretary and Treasurer
of Aberdeen County Branch:

WILLIAM SMITH,
Advocate, Aberdeen.



President of
Aberdeen County Branch:
THE COUNTESS OF ABERDEEN,
HADDO HOUSE, ABERDEEN.

Scottish Branch
British Red Cross Society,

Aberdeen County Branch. 12 Brunswick Square. London W.C.

~~Canada House, 201 Union Street,~~ Sept 29.

Aberdeen,

Sir,

Thank you very much for your kind letter about the Red Cross Exhibition in Aberdeen. I enclose some circulars which will explain the scope of the work. So you will see we are hoping to have a historic Section, and the things we have already promised for this, though very interesting, are very few. We should therefore be most grateful if you would be kind enough to lend us any of your most interesting exhibits that can be spared. I need not say that the very greatest care will be taken of them - and a night watchman maintained during the time the exhibition is open.

With again many thanks for your kindness in consenting to

help us - I am

Yours faithfully

V. Thurlston

Organising Secretary Aberdeen Health
Exhibition

G. S. Thompson Esq.



A RED CROSS AND NATIONAL HEALTH SERVICE EXHIBITION

WILL BE HELD AT

THE MUSIC HALL, ABERDEEN,

ON

16th, 17th, 18th, 19th, and 20th December, 1913.

President—THE COUNTESS OF ABERDEEN.

THE Exhibition will comprise Exhibits of Red Cross work in Great Britain and in Foreign Countries—Ambulance, Transport, First Aid, Field Cookery, Camp Exhibits.

There will also be a Section of Exhibits pertaining to Infant welfare, and a Food and Cookery Section.

There will be a limited space available for Trade Exhibits connected with Health or Hygiene or Novelties in Cookery, Ambulance or Transport, and also for Nursing Appliances, Contrivances, Inventions, and Uniforms.

The cost of Floor Space for these Exhibits will be :—

D spaces—6 ft. by 4 ft.,	- £2 0 0	B spaces—10 ft. by 4 ft.,	- £3 10 0
C „ 8 ft. by 4 ft.,	- 2 10 0	A „ 12 ft. by 8 ft.,	- 7 10 0

Exhibitors and others may also advertise in the official Programme and Catalogue, of which not less than 3000 copies will be printed, at a cost of £1 os. od. per page, 10s. 6d. per half page.

The Exhibition Committee reserves the right of refusing any Exhibit they deem unsuitable.

All Goods are sent at Exhibitors' own risk.

Separate labels, which will be supplied on demand by the Secretary, must be attached to each Exhibit.

A list of Exhibits as labelled must be sent to the Exhibition Secretary by post, and a duplicate list enclosed in the package. The name and address of Exhibitor must be fastened to the inside of all packing cases and wrappers.

Goods may be delivered at the Music Hall, Aberdeen, between the 12th and 15th of December.

Address :—HEALTH EXHIBITION SECRETARY,

Aberdeen Health Exhibition Office,

CANADA HOUSE, 201 UNION STREET,

ABERDEEN.

Hume

A

27 September 1913.

The Countess of Aberdeen,
Vice Regal Lodge,
Dublin.

Madam,

Your kind letter of the 19th inst., addressed to Messrs. Burroughs Wellcome & Co., with reference to the loan of some exhibits for the Red Cross and National Service Exhibition to be held in Aberdeen in December next, has been forwarded to me.

I shall be most pleased to do what I can to assist you in the matter and I think we have several interesting objects which might be lent for a few weeks from our Museum, including an old bearer ambulance and a large field equipment case. The Historical Medical Museum closes on October 31st for some months for rearrangement, so after that time we could spare these objects for a week or two.

I trust you may be able to honour the Museum with a visit when you are in London. Even after we are closed,

Hunter

2.

I shall be very pleased to show you over the Museum, if you will kindly communicate with me again.

I have communicated with Miss Thurstone and asked her for particulars of the Exhibition.

I am,

Yours obediently,

1. Mr. C. Thompson

I send you herewith a letter from the Countess of Aberdeen soliciting assistance in connection with the Red Cross and National Service Exhibition, Aberdeen, in December.

Mr. Wellcome agrees to your suggestion that the ~~pair~~^{number} of ambulances should be loaned. Will you please make all arrangements?

26th Sept. 1913.

EK

L.

Enclos.

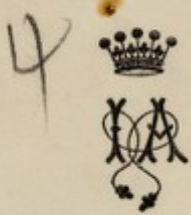

4
W.H.
mct
26 SEP 1913

VICE REGAL LODGE,
DUBLIN.

W.H.
see what
C.T. advises
23 SEP 1913

Sept. 19th, 1913.

Gentlemen,

I thank you for sending me an invitation to your medical Exhibition which I hope I may have the opportunity to visit. I hear it is most interesting and I wondered whether you would be willing to send any exhibits that might be suitable to the Red Cross and National Service Exhibition which we are organising in Aberdeen from December 16th to 20th.

Miss Thurstone, 12 Brunswick Sq., W.C., will be able to give you further particulars about the Exhibition if you would entertain the proposal.

Yours faithfully,

Libel Aberdeen

Messrs. Burroughs,
Wellcome & Co.

Countess of Aberdeen

