

Quain, Richard (1800-1887)

Contributors

Quain, Richard, 1800-1887

Publication/Creation

1840

Persistent URL

<https://wellcomecollection.org/works/v4d4rz93>

License and attribution

This work has been identified as being free of known restrictions under copyright law, including all related and neighbouring rights and is being made available under the Creative Commons, Public Domain Mark.

You can copy, modify, distribute and perform the work, even for commercial purposes, without asking permission.



Wellcome Collection
183 Euston Road
London NW1 2BE UK
T +44 (0)20 7611 8722
E library@wellcomecollection.org
<https://wellcomecollection.org>

44497.

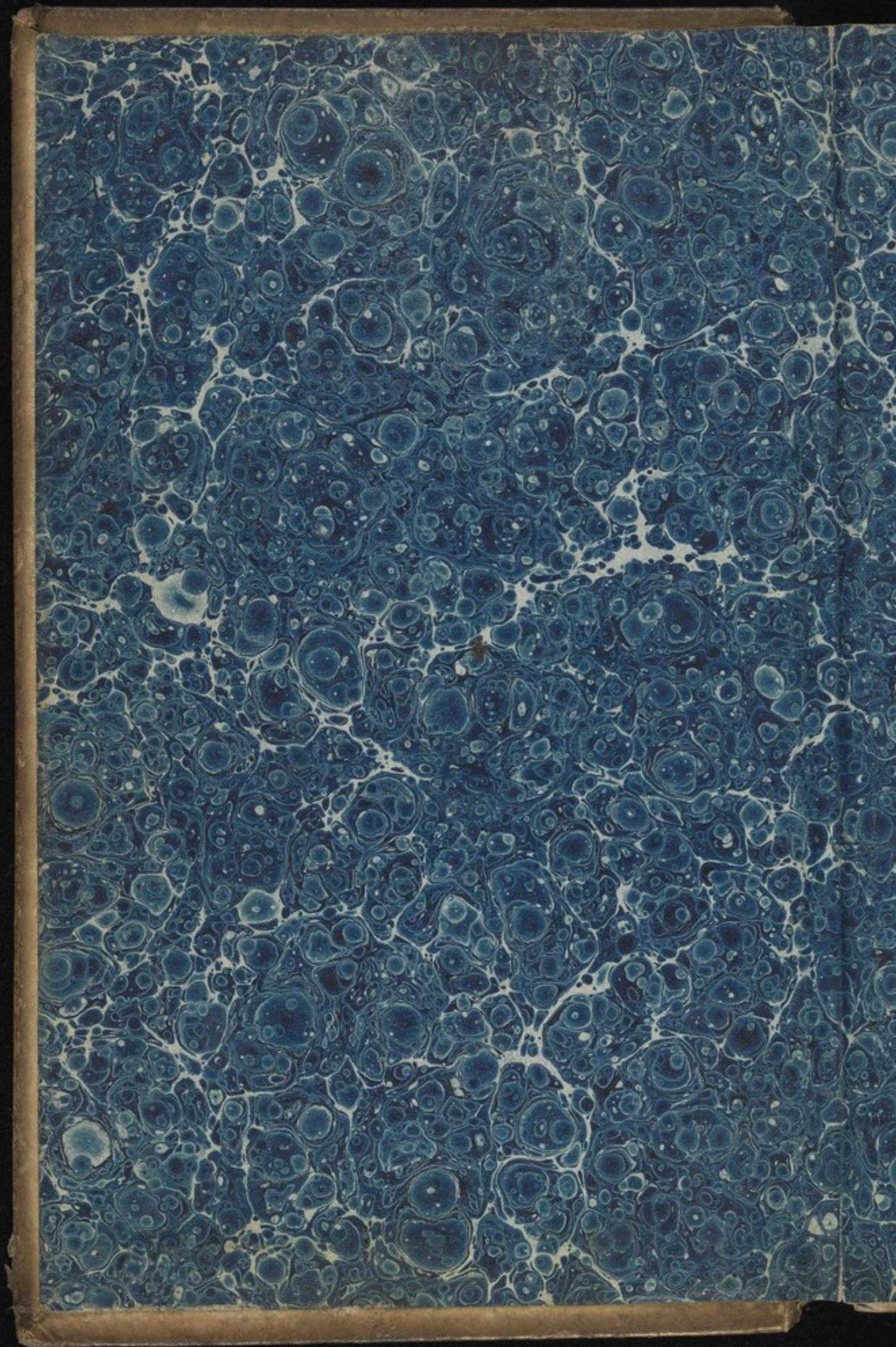

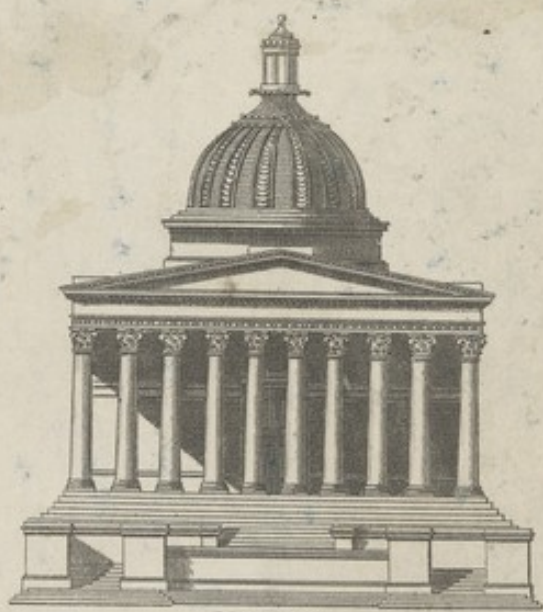

E. P. Davies sculp.

1094

Verification see Beclard, Meckel,
Cruveilhier. &c

The Anatomy
of
Man

A relational Description
of the
Structures of the
Human Body.



MS 4023
ACCESSION NUMBER

A 4497
PRESS MARK

Alex Halley

Anatomy

Mr Richard Quain
Professor

London University College

1840

Medium weight of a child at birth (full period)
is 7 lbs - length 19 inches Eng.

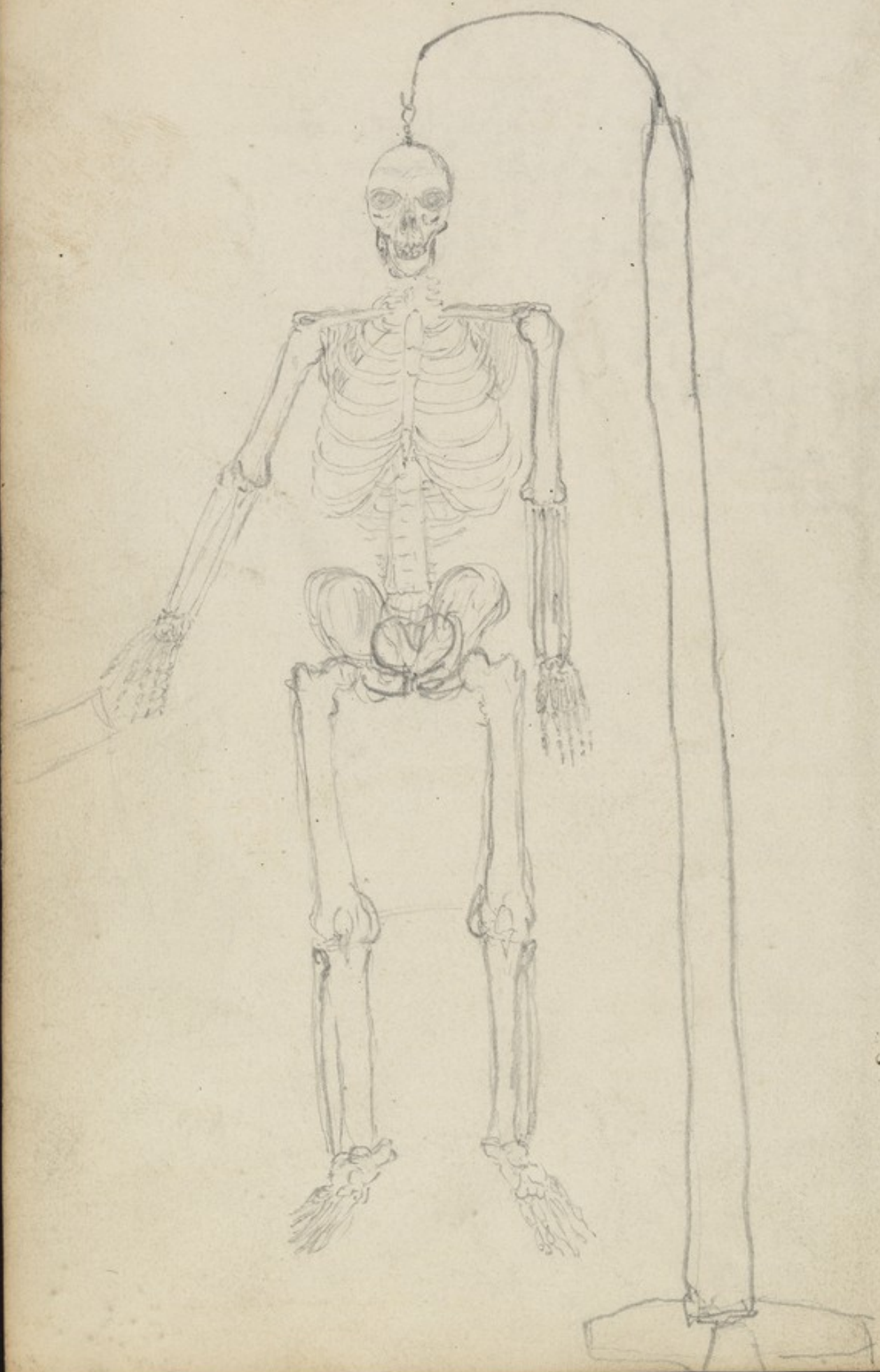

Extremities 132

Trunk 55

Head 63

The Bones.

5

Skeleton of Adult consists of.

Trunk 55

Vertebrae or Spinal Segments	24
Costae or Ribs	24
Sternum or Breast Bone	3
Ossa innominata Hip Bones	2
Os sacrum Seat Bone	1
Coccygis Tail Bones	1

Altogether 54

Extremities 132

Claviculae Key Bones or Collar Bones	2
Scapulae Shoulder Blade or Spade Bones	2
Ossa Humeri Arm Bones	2
Ulnae Cubit Bone	2
Radii Wrist Bone	2
Ossa carpi Short Wrist Bones	16
metacarpi Long Wrist Bones	10
Phalanges digitorum manus Fingers	28
Ossa sesamoidea accessory Bones	2
femoris Thigh Bones	2
Patellae Knee Caps	2
Fibulae Leg Bones	2
Fibulae Leg Bones	2
Ossa tarsi Short Ankle Bones	14
metatarsi Long "	10
Phalanges digitorum pedis Toes	28
Ossa sesamoidea accessory Bones	2

Total 146

Head 63

Os frontis Forehead Bone	1
Ossa parietalia Side Bone of Head	2
Os occipitis Back Bone of Head	1
Ossa temporum Temporal Bone or "Temple"	2
Ossicula auditus Ear Bones	8
Os sphenoides "Bat" Bone or Wedge	1
ethmoides Sieve Bone	1
Ossa malarum Malar Bones	2
maxillaria superior or Upper jaw Bone	2
nasi Nose Bones	2
lachrymalia Tear Bones	2
Palatina Palate Bones	2
turbinata Nose Bones	2
Vomer The Plough share Bone	1
Os maxillare inferius Lower jaw	1
Dentes Teeth	32
Os Hyoides Tongue Bone	1

246

246

Vest sketch



Groove for sleeve

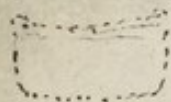

Cervical Vertebrae

Number.

7

Situation

Neck

Connection

By Bodies with contiguous vertebrae

1st articulates indirectly with Occipital Bone

7th articulates with 1st Dorsal.

Peculiarities

smallest of 3 sets.

Body-

Elongated transversely -

* ~~thicker~~ ^{Anteriorly} than posteriorly (Quain) Ant.

Ant - Inf. Part dips down & forwards

Upper surf broadest & concave from Side to Side

Lower — convex & rounded off ^{from side to side}

(Lower largest owing to the ant. lip dipping forward)

Foramen

Triangular & larger than in other vertebrae

Superior Articulating Process

Flat & looks backwards & upwards. ^{so both} ant.

Inferior Art. Pro-

look downwards & forwards. ^{Concave} & downwards

Transverse Process

Short & Bifid

Groove for Nerve

Foramen for Vertebral artery.

Sup surf of Atlas

Tubercle for attachment of
longus colli m.



Notches
behind art.
process

Cervical Vertebrae

9

Spinous Process

Short. - Bifid - nearly Horizontal -

Laminae

Narrower & longer than in other Vert. Flat.

Notches

Larger & deeper in upper than in lower border
of the Pedicles except in the 2nd, 1st & 3rd. Art.
Placed before the articular Process except in 1st
where they are behind them.

(One line with the art. Process)
in most of the Vert.

Exceptions

1st Cervical - Atlas.

No Body very small & hollowed out with articular
surface posteriorly for odontoid Proc of 2nd
Sup Art. Proc. - irregularly oval, length ant
Post to Vert. - concave - looks up & in -

Inf art. Proc

Broad & nearly flat.
Downwards & inwards.

Transverse Proc.

not Bifid but large
foramen for Vertebral artery.

Foramen

Large (very)

Notches *inter vertebral*

Behind roots of art. Proc.

Chick lefts - alar left - transverse left

Notch

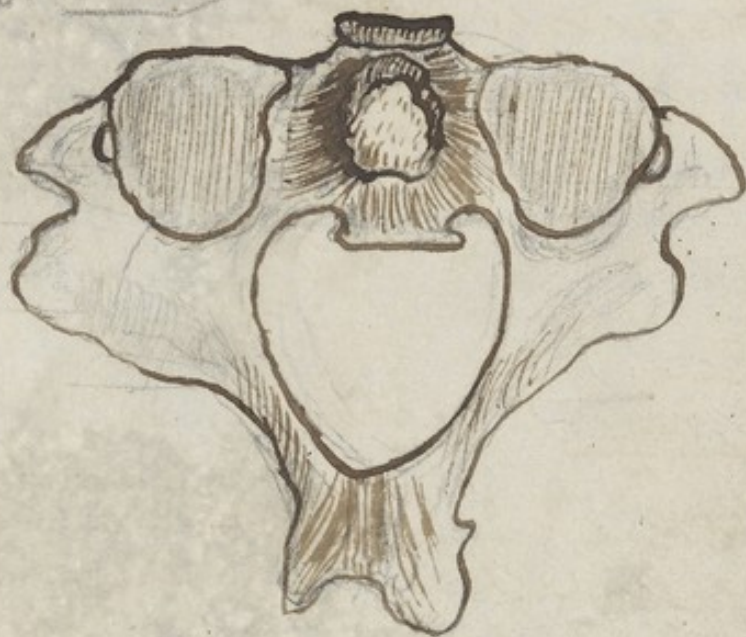

or very slightly left

Cervical Vertebra

11

2nd - Axis - Vertebra Dentata.

all that is
unmarked

Body + Odontoid Process - (Head & Neck)
Ant. oval-art. surf. for hollow of atlas.
Sup Art Proc are somewhat circular
very broad & nearly flat - looks up & out.
placed laterally to odontoid

Inf art. Proc.

Placed more Post. - looks forwards & down

Transverse Proc.

small & single
foramen - looking up & out.

Foramen

large

Notches

Sup - behind upper art Proc very small
Inf - before lower ——— middling

7th Cervical (Prominent)

larger than the other cervical.

~~Transverse process long & felt under skin~~

Transverse Proc. Foramen

single with a hole for vert. veins & smooth
surface in front of their roots over which
vert. artery passes to enter into holes
in transverse proc. of 6th

Spinous Process

Single - long - slightly hooked
downwards like dorsal. Felt under skin

Light on back of attached wrist

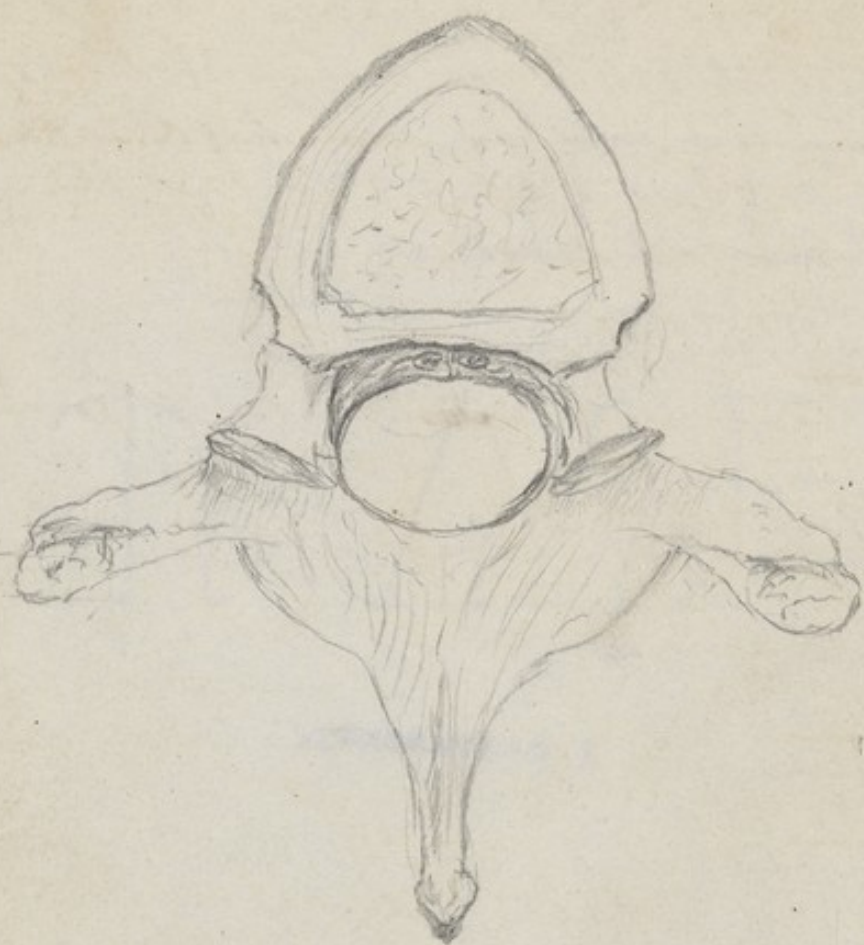

-deeper posteriorly than anteriorly.

Dorsal Vertebrae.

13

Number

12

Situation

Back.

Connection

By 13 bodies with contiguous vert. & ribs -
1st with last. Cervical -
12th with 1st lumbar

Peculiarities

Intermediate in size. ^{diminish in size from}
the 1st to the 4th or 5th then increase gradually ^{down}

Body.

Length ant. Post. Breadth from side to side.

Convex anteriorly ($\frac{1}{2}$ oval).

Concave Post. — & from above downwards.

Flat above & below.

Inf surf largest.

Sup & Inf notch on each side for ribs.

Foramen

smallest of the three

oval or nearly circular

Sup. Art. Pro.

almost perpendicular - look back wards -
& slightly outwards - Flat.

Inf. art. Pro.

almost perpendicular - look forwards
& slightly inwards - Flat

Transverse. Pro.

Long - strong - directed outwards &
slightly back - single.

Concave art. surf. on tubercular termination
for tubercle of ribs.

(Wilson says p. 11
9th only one half art. Surf at each side
10th single entire art. Surf ———)

Distance between the 2 inf art. surf is }
smaller than in any other either dorsal or }
lumbos except perhaps the 1st Lumbos. }

Dorsal Vertebrae.

15

Spinous Process.

Long - Triangular - directed downwards
Concave ant & inf. terminates in a tubercle

Laminae

Broader but shorter than Cervical - Flat.

Notches.

Below Pedicle large & deep
above ——— scarcely any.

{ Sup & Inf Notches on Body form $\frac{1}{2}$ oval
depressions for heads of ribs other $\frac{1}{2}$ form
from next vert. so that ^{each} rib articulates
with 2 Dorsal Vertebrae.

Exceptions

1st Dorsal.

Sup Art. Pro.

Oblique.

Spinous Pro

More Horizontal. sometimes slightly cleft.

Notches (on Body)

whole art. surf sup for 1st Rib. besides
 $\frac{1}{2}$ ——— inf for 2nd

10th Dorsal

only Sup. $\frac{1}{2}$ art surf

11th Dorsal

Spinous pro terminates more bluntly

whole sup art. surf.

Transverse Pro. smaller & no art. surf.

12th Dorsal

whole sup art. surf.

Trans Pro smallest & no art surf.

Inf Art. Pro. convex laterally & looks form & out.

Beyond the 1st Lumbar there is no
Spinal cord so that here commences
the Cauda Equina

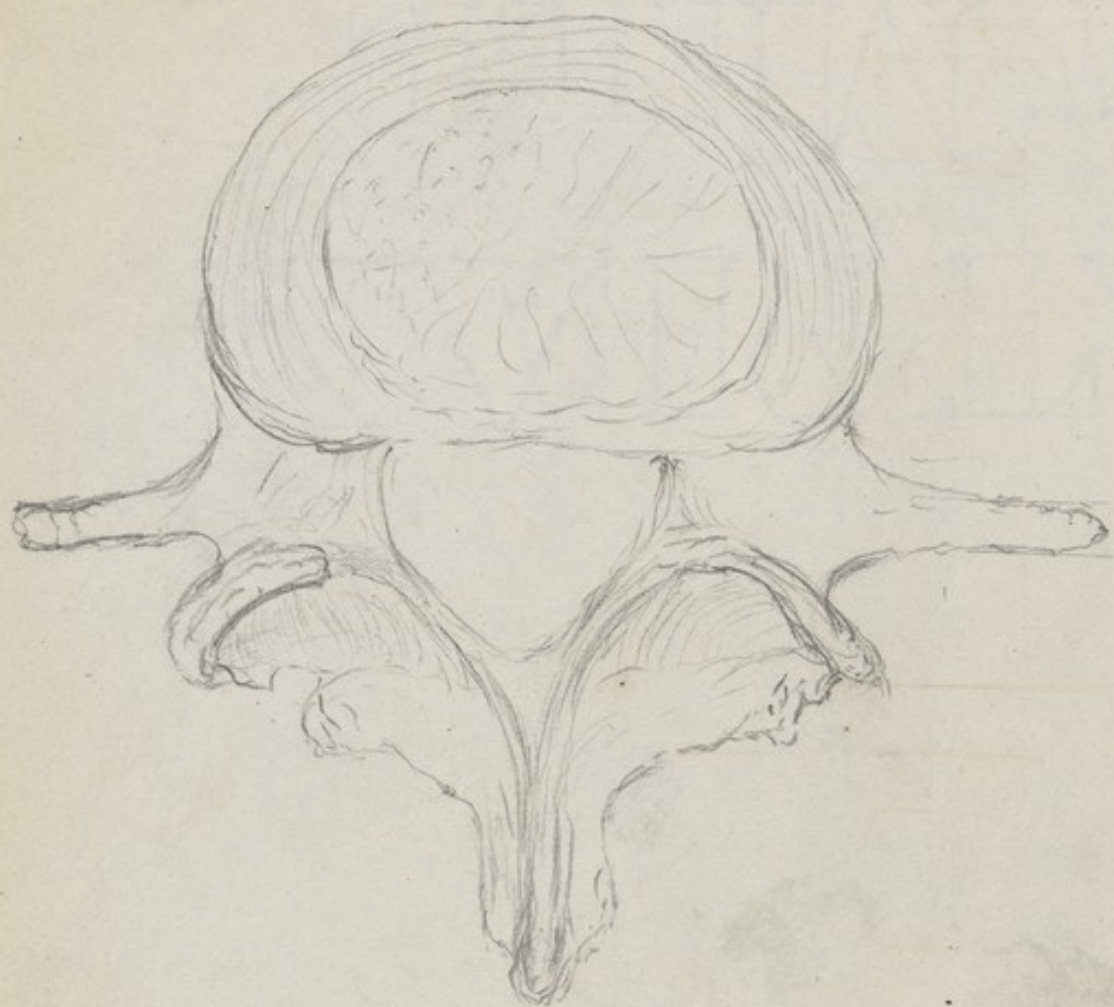

Higher and thicker

Lumbar Vertebra

17

Number

5.

Situation

Loin.

Connection

By Bodies to Contiguous Vert

1st

Last Dorsal Vert

5th or last

Sacrum -

Peculiarities.

Longest.

Body.

Longest from side to side -

Convex ant - but not so much as in Dorsal

Concave from above downwards -

Flat sup & inf

Foramen

2nd largest, & triangular.

Sup. Art. Pro.

Thick & strong.

Perpendicular

Concave & look back & In.

Inf. Art. Pro

Thick & strong. nearly perpendicular

Convex & look For. & Out. & being

nearer to each other than Sup are re-

ceived into & embraced by them.

Transverse Pro.

Long, slender

Directed out, & slightly back & up.

Pyramids of spine (Wilson p 12)

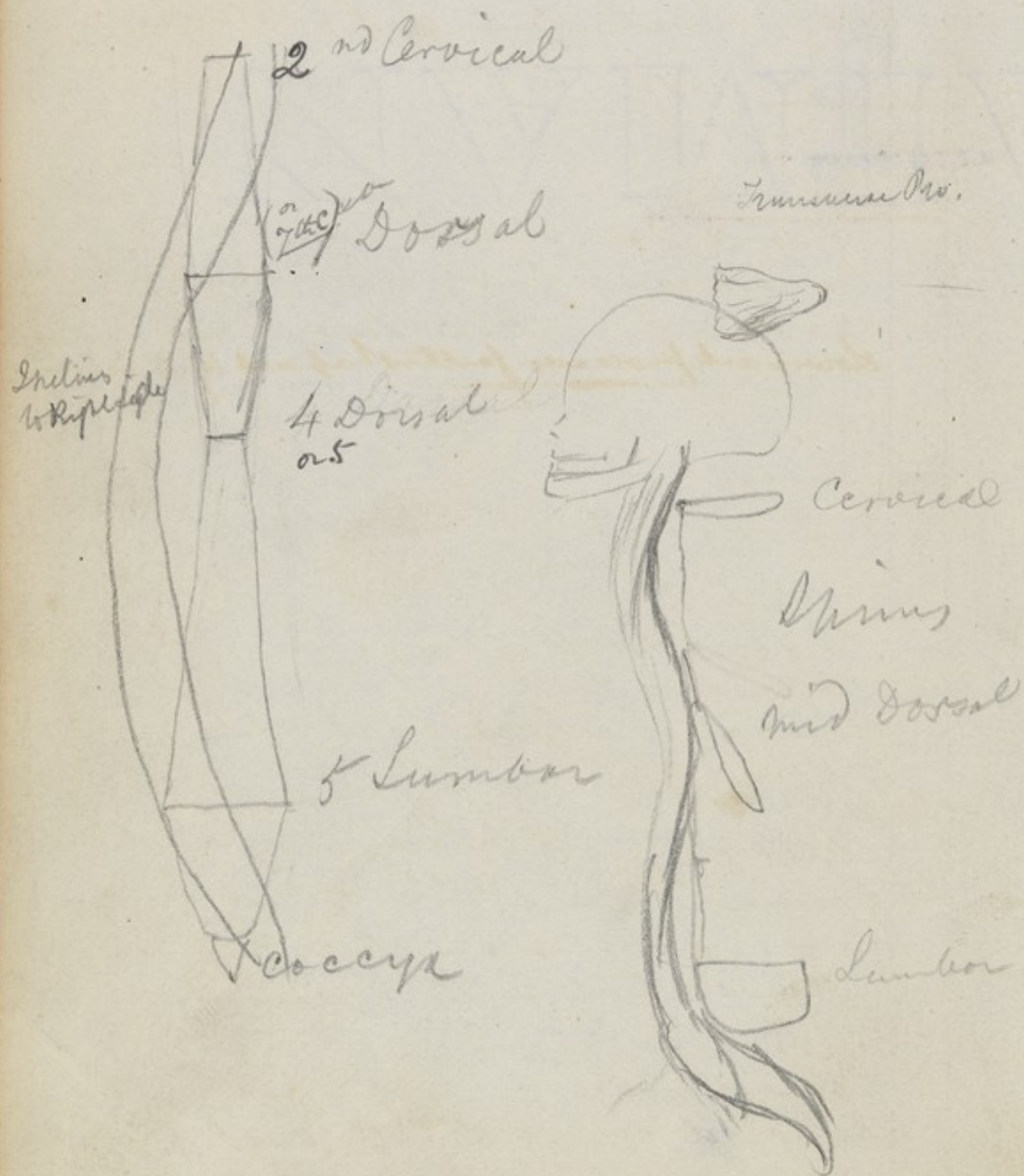

Lumbar Vertebrae.

19

Spinous Pro.

Broad, flat, nearly square, horizontal
terminates by rough border.

Laminae

Shorter deeper & thicker than in Dorsal Vert.

Notches

deep particularly below Pedicle.

Exception

5th Lumbar.

Body thicker ant than Post.

Transverse Proc. short, thick, & rounded.

Spinous Pro - more hooked downwards.

Lower art. processes farther apart to fit Sacrum

In Foetus

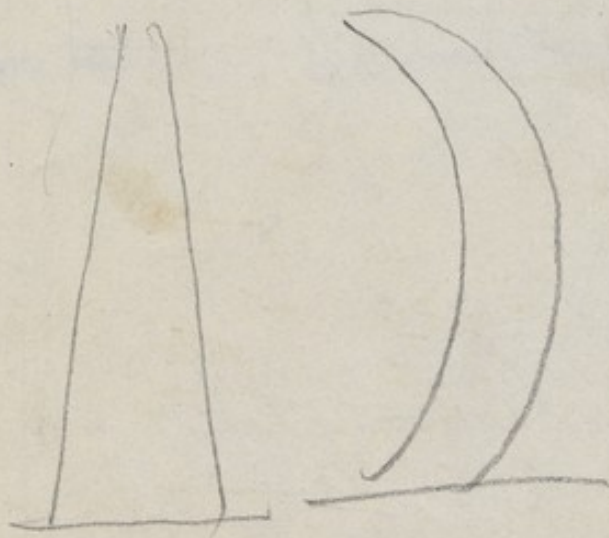

Mr. Duain
J. Curcillier

- 2 ^{osseous joints} Arches (Laminae) - proceeds from above-downwards 7th W
- 3 Body + processes of 9 or 10 dorsal Vert. + proceeds upwards & downwards.
Ossification progressing after birth.

Laminae meet behind at 2 1/2 Y
Transverse process having first jutted out from the middle of the arch

Body meet arch at 6 Y

- 5 { Epiphysis for spinous process } come 16 to 18 Y
{ each transverse }
{ upper part of Body } join 20 to 25 Y
{ under }

Lumbar Vert.

+ 1 { 1 more Epiph. for each art. Pro. in Lumbar Vert. (C) }
Atlas

Some anatomists give it { 1 or 2 ptes for Ant arch }
{ 2 ptes for Lat. Masses }
{ 3 ptes for Post arch }
Curcillier never saw but 2 { 2 }
Post arch formed in 4 or 50 day
Ant " " 1 year.
arches alone are formed at Birth
Body soon after.

Axis. (Dentalat)

- 2 Pieces extra for odontoid Pro.
{ Body formed from 2 pieces (C) }
{ Between Body & odontoid 1 other piece }
Centre for the Body appears in odontoid & shortly after (C) 6 M
Laminae unite behind in 1st Y
Body & odontoid unite 4 to 5 Y

7th Cervical.

- + 1 { Extra Pte for Ant part of Transv. Pro. }
{ This is sometimes the case with 1st Lumbar (C) }

Ossification of Vertebrae

21



(\circ 3 primary plates \circ = 5 epiphyses).
7 epiphyses in lumbar.

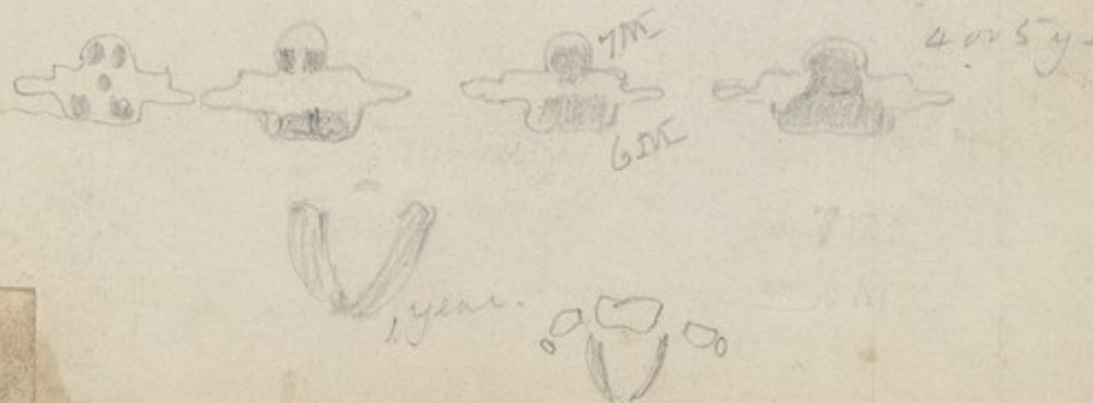
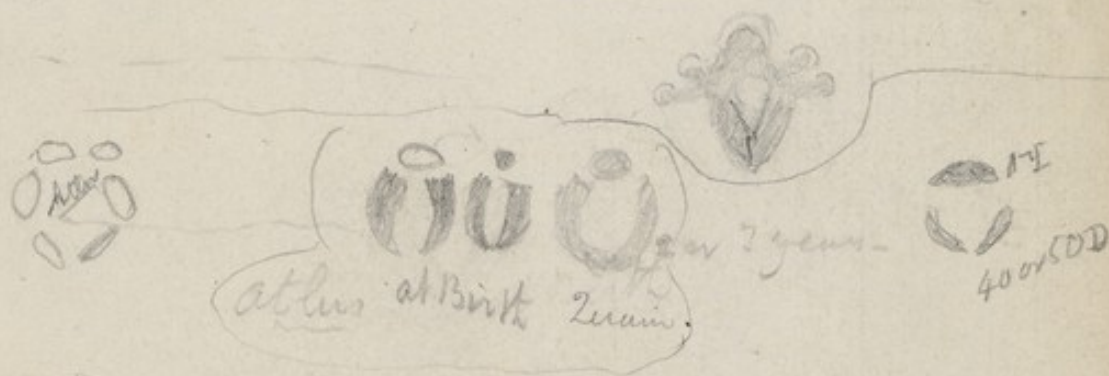

Sacrum is sometimes called the
"False Vertebrae" -



- Cornua

Sacrum

23

Number

1 Bone but originally composed of 5.

Situation

Posterior part of Pelvis.

Connection

Sup to last Lumbar vert. Inf to Coccyx
Laterally to Ossa innominata. (between them)

Description

Triangular in shape - Base up & forwards.
Curved inf so that apex looks forwards
Concave anteriorly & even
Convex Posteriorly but irregular

Ant. Surface

Concave from above downwards - nearly flat side ^{view}
(4 Transverse lines dividing it into 5 parts)
4 Ant. Sacral foramina. one at each end of
the lines for Ant. Br. of Sac. Nrv. - look
outwards - sup larger than Inf.
Lat. surf give attachment to Pyriformis Mus.

Post. Surface

Convex.

4 small Rudiments of Spines forming a Ridge
2 lower ones generally bifid so as to leave the
Spinal canal open & give attachment to
a ligament that closes the canal.
4 Post. Sac. For. lying in a groove on each
side & smaller than ant. ³ transmit Post. Sac. Nrv.

Sup. Border. (Iliac)

Large & Irregular

Inf. Border.

Narrowing to an edge gives attachment to the
Sacro Sciatic Ligaments.

Notch which with another on Coccyx forms a Foramen
for transmission of 5th Sacral nerve

Post Views A.H.



Sacrum & Coccyx

25

Sup. Ext. or Base.

Oval - length from side to side

(Triangular orifice of Sacral Canal behind this)

Art. Pro - concave fr side to side - looks back on
& receives Inf. Art. Pro. of 5 Lumbar Vert.

Groove before Art. Pro forming pt. of Cost. Int. Ver. For.

Border of Orifice behind Art. Pro - Curved, sharp
& depressed, giving attachment to last
Lig. subflavum. - It corresponds to lat. Arches
of Vertebrae.

Inf. Extremity or Apex.

Oval convex surface for articulation with Coccyx

Foramina

1 Sacral Canal - Triangular - narrows as it descends

4 Ant } on each side of Median line.
4 Post }

Muscles (attached to

Pyriforme to Lat. Part of Ant Surf.

Gluteus maximus

Sacro lumbalis

Longissimus dorsi

Multifidus spinæ

Coccygeus (Part of) Inf. Pt. of each Border.

Number

Coccyx. (Cuckoo's Bill)

4 generally united late in life

Situation & Connection

Inf. Extremity of Sacrum

Description

Triangular, Base attached by oval art surf to Sacrum
apex rounded to a point. It is by the Cornua of Both
concave ant. convex Post.

Muscles attached to

Gluteus maximus & Coccygeus on each side

Sphincter Ani at its apex.

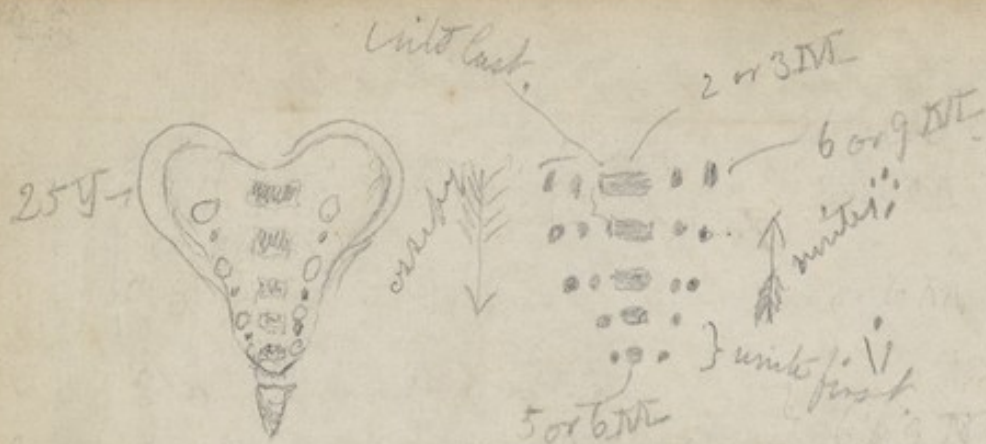

15

6

10

2

32



4

I have seen a case in which the 1st piece was
coloured to the sacrum before it had united to the other
pieces - also where the 2 or 3 pieces united first in
Mr. Stacks possession.
A.H.

Ossification of Sacrum & Coccyx.

15	3, First Vert. have 5 pts. { ^{1 Body} ^{2 Plates} ^{3 Lat. Mass.} } ^{Bodies} appear 2 or 3 M
6	2 last Vert. have 3 pts. <u>Late. Masses</u> 5 or 6 M
10	2 Epiphyses for Body of each Vert. 6 to 9 M
2	1 on each Iliac surface 15 to 18 Y
2	1 25 Y

33

1st The Plates unite

2nd the Lat. Masses of first 3 vert. unite.

3rd These unite with the Body. Beginning with the 4 or 5th

although ossification proceeds from above downwards yet they unite from below upwards.

The 5 pieces are still separable at 15 Y but begin to unite from 15 Y & 18 Y & the 1st is not completely united till 25 or 30 Y

Body ossifies from without Inwards so that outside may be Bone & inside may be cartilaginous.

Coccyx

	1 Point for 1 st Bone	1 st Y
	2 nd	5 to 10 Y
4	3 rd	10 to 15 Y
	4 th	15 to 20 Y

They unite before the Sacrum ? M

First 1st & 2nd Bones unite

Next 3rd & 4th

Then 2 & 3

Last Coccyx to Sacrum (later in Women) 50 to 60 Y

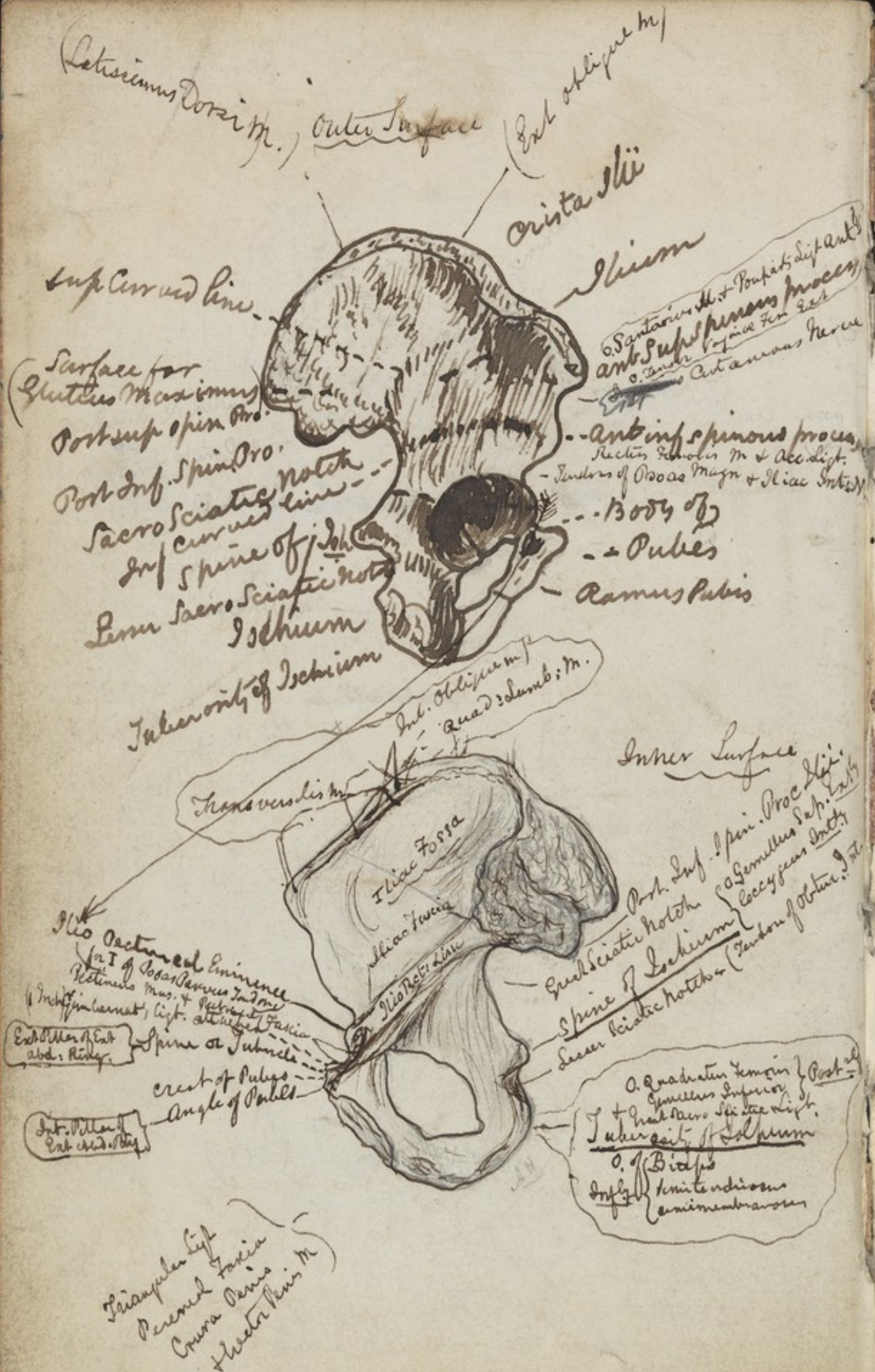

Ossa Innominata (Unnamed Bones)

Number

2

Situation

Lat & Ant to Sacrum & with it form Pelvis.

Connection

By Ilium with Sacrum

By Acetabulum with Femur.

Divided into 3 Parts for description

1st Ilium

Situation

Sup & Lat part of Pelvis (& os Innom.)

Ext. Surface (Dorsum ilii)

Convex ant. Concave Post.

1st Sup Line from ant. sup. spin. Pro. curved downwards to Sacro Sciatic notch.

On Post part a rough surface for Gluteus Maximus muscle.

Between Sup line, Rough Surf., & Crista Ilii a space for attachment of Gluteus Medius.

1st Inf Line less marked than Sup line from ant. Inf. Spin. Pro. curved backwards to the Sacro Sciatic notch.

Space between Sup & Inf curved lines gives attachment to Gluteus minimus.

Ant Surface

Divided into 3 parts

1st Ant. large, Concave, smooth is (Iliac Fossa)

2nd Post, Rough & Uneven for Sacrum

3rd Smooth, smaller, forms pt. of true Pelvis

Sup Border (Crista Ilii) (Spine)

Convex - Curved in, ant. out, Post,

Ext & Int Lip (labium) with a rough interval.

(13)

Ossa Innominata.

31

Ilium

Ant Border

Irregular descends from Crista to ~~Ant~~ Pubis.

Ant, Sup, Spin, Pro, at junction ^{of ant. border} with Crista

Ilio Rectus Eminence ————— Pubes

Ant Inf Spin Pro - between these

1 Excavation between Ant Inf Spin Proc. & Ilio Rect. 2

" " gives transmission to Iliacus Psoas M

1 ~~Excavation~~ between Spin. Processes transmits

Ext Cutaneous nerve & gives origin

to some fibres of Sartorius mus.

Post. Border.

Post. sup, spin, Pro.

Sup notch

Post inf, spin, Pro.

Inf notch forms part of Sacro Sciatic notch.

Inf angle

3 surfaces { 1 where it joins pubes - ant
1 ——— forms pt of acetabulum - Ext
1 ——— joins Ilium. Post.

(13) Muscles attached to

Gluteus Medius - between Crista & Sup Grov. Line

———— Minimus ——— Curved Lines

———— Maximus to post. rough surf.

Iliacus attached to Iliac fossa

{ Obliquus Ext. Abdominis to Ant half of Ext lip of Crista

{ Latissimus Dorsi to Post 3rd

{ Obliquus Int. to Ant $\frac{2}{3}$ rd of Interval

{ Erector Spinae to Rest ———

{ Transversalis Abdominis to ant $\frac{3}{4}$ of Int. lip of Crista

{ Quadratus Lumborum to Rest ———

{ Tensor Vaginal femoris to Ext surf of ant sup Spin Pro.

{ Sartorius to notch beneath & to ———

{ Straight tendon of Rectus femoris to ant. Inf Spine

{ External ——— to Brim of Acetabulum

ant view from Nature

At.

Tuberosities
the Rectal line
Cristas

Sub Extremity

Ilion

ischium



33

Ossa Innominata - Pubes

2nd Pubes.

Situation

Ant & Int Part of Os innom.

Body - (sup & thick part)

Placed Horizontally.

3 surfaces separated by 3 lines

- sup - slightly depressed is covered by Pectineus
- Int - smooth forms part of Pelvis
- Ext or Inf. grooved transversely, overhangs obturator Foramen & looks down on femur.

Ext. Extremity

Thick & has 3 faces

- 1 Concave forms part of acetabulum
- 1 Superior joins Ilium (at Ilio Pectin Em).
- 1 Inferior — Ischium

Int Extremity

Flat & compressed joins opposite one by intervening cartilage & forms Symphysis pubis.

Crista

is horizontal part above Symphysis -

Angle

formed by junction of Crista & Symphysis

Tuberosity (Spine) pt of Ilio Pect Eminence
nodule of Bone projecting from Crista.

Ilio Pectineal line

from tuberosity runs outwards & gives attachment to Gimbernat's lig. & Pectineus mus

Ramus.

ant & down from Body - forming an angle & uniting with asc. Ramus of Ischium.

Inner surf is smooth with art surface
outer ——— rough

One of its borders forms with the opposite border arch of the Pubes.

Other Border

sharp & thin forms pt of margin of the obturator Foramen.



Ossa Innominata 35 Pubes. - Ischium

13 Muscles attached to.

- { Pyramidalis to ----- Crista
- { Rectus abdominis -----
- Obliquus Ext to Tuberosity & ant Surf.
- { Pecteneus ----- to Pectineal line
- { Gimbernato ligament -----
- { Obliquus Int to Crista & Part of -----
- { Transversalis -----
- Adductor longus to Ext. Surf at angle
- Brevis between angle & Obturator for
- Gracilis to line of Symphysis & the Ramus
- Obturator Ext to whole mag. of Obt. Foramen
- { Part of Obturator Int to Inner surf of Pubes
- { Levator ani -----

3rd Ischium -

Situation

Post & Inf of Os Innominatum.

Body

Larger part - short, thick has { 3 surfaces
3 borders
2 Extremities

Ext Surf

Smooth concave part forming more than $\frac{2}{3}$ of Acetabulum surrounded by a Curved prominent line forming lower border of it. Groove beneath this horizontally backwards for tendon of Obturator externus muscle. Rough line still lower for quadratus femoris

Int. Surf.

smooth & form, part of Pelvis

Spinous Pro =

Smooth notch for obt. Int mus to pass on.

Post Surf

Broad between Spine & Acetabulum but narrow gradually & becomes depressed & ends in Tuberosity of Ischium on which we sit. on it - 3 impressions for 3 long flexor muscles of leg.

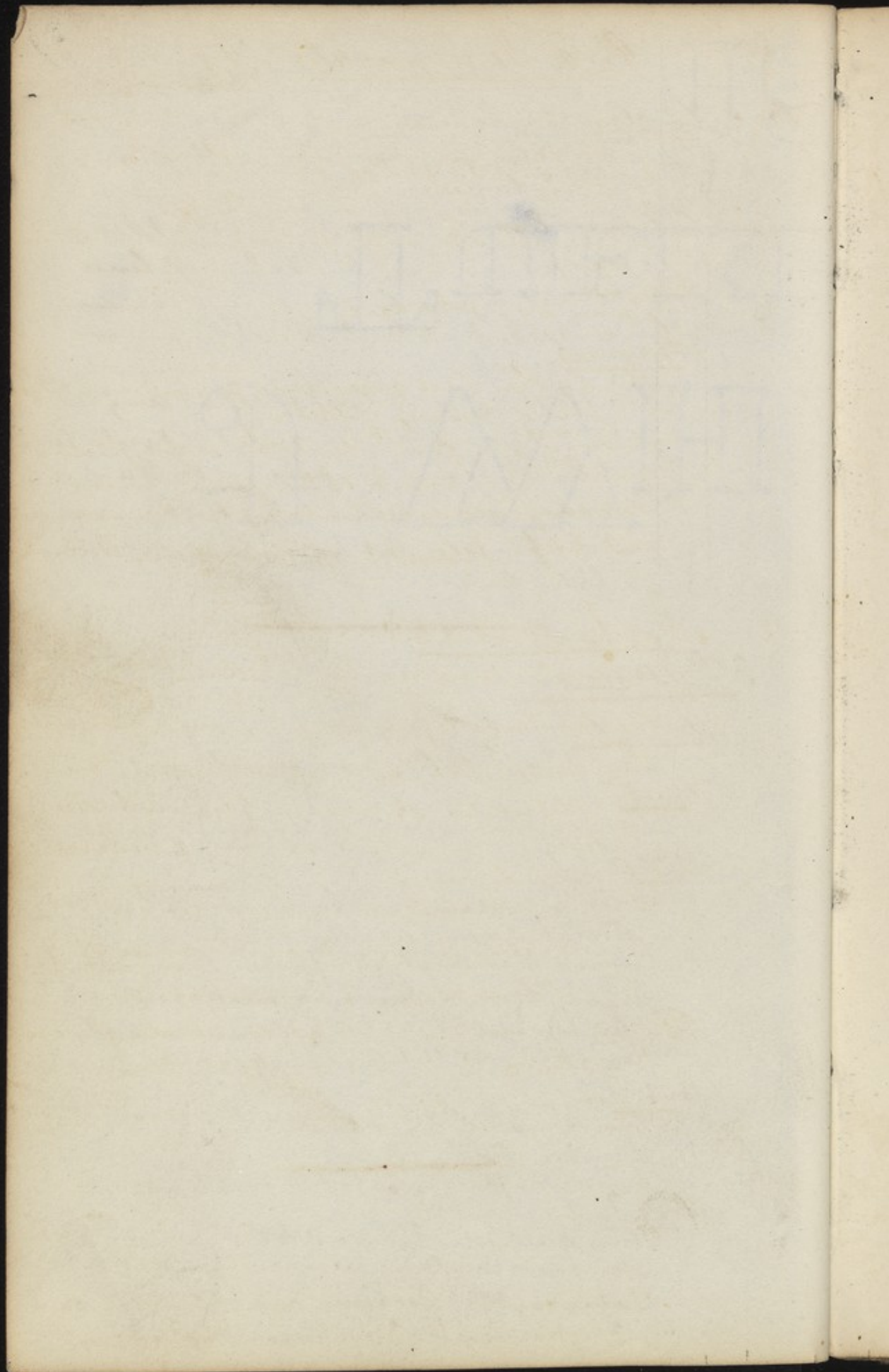

Ossa Innominata - Ilium

37

Sup Ext. (When separated has 3 surfaces)

1 Flat strianulon for Ilium

1 ————— Pubes

1 Concave smooth forms part of Acetabulum

Inf Ext

Same as Tuberosity.

Ramus.

Flat & thin part ascending forwards & inward
& joins Ramus of Pubes.

One ^{thick} margin forms part of inf outlet of Pelvis

another ^{thin} ——— bounds obturator Foramen

Ext surf - rough & looks out & down

Int surf - forms pt. of Pelvis

12

Muscles attached to.

adductor Magnus - to outer border of tuberosity & con-
tiguous part of Ramus.

Erector Penis to forepart of inner marg. of tuberosity

Transversus Perineæ to adjacent marg of Ramus.

Int Obturator - to inner surf behind Obt. For.

3 tensors of leg { Biceps ——— to Post. Surf of Tuberosity
Semitendinosus ———
Semi-membraneus ———

Quadratus femoris to rough line on out surf of
Tuberosity.

Gemellus superior to Ext surf of Spine -

———— inferior to adjacent border of Tuberosity

Levator ani to Int surf of the Bone

Coccygeus to Spinous Process.

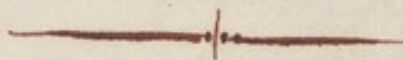

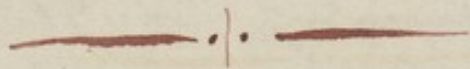

Mr. Quinn

Rami of Ischia & Ombes ossify at 6 Years.
but acetabulum is still Cartilage. —

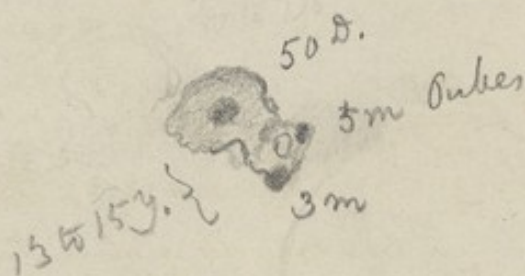

True & False

Symphysis Pubis

Sub Pubis arch

Thyroid or obturator foramen

Acetabulum or acetabulum

Sacro Sciatic notch

Ilia Pectineal line

Promontorium

(C)

Ossification of Os Innominate

		appear	unite
3	1 Point for Ilium	50 D	
	1 Ischium	3 M	13 to 15 Y
	1 Pubes	5 M	

		appear	unite
5	1 Y shaped Epiphyses in Acetabulum	13 to 15 Y	18 to 20 Y
	1 Epiphyses on Tuberosity & des Ramus of Ischium	"	"
	1 Ant. Inf. spine of Ilium (not constant)	"	"
4	1 angle of Pubis (still less constant)	"	"
	1 Round Crista Ilii	"	20 to 25 Y

At Birth - Acetabulum is mostly Cartilaginous

ase. Ram. of Ischium	
Des. Pubis	
Circumference of Ilium	

Trochanter Major
Ext & Sup.

notch for Round lig
(below the middle)

- Trochanter Minor
- Int and Post.

Linea aspera - Post.

Ant surf
(Convex - smooth - &
curved forwards)

Post. Intracondylar fossa deepest
Inter Condyle lowest

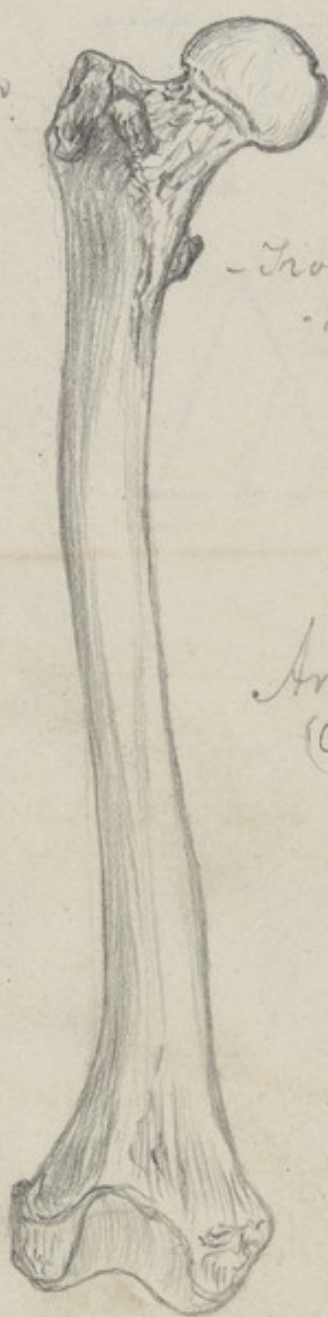

Femur Os Femoris - Thigh -

Number

2
Situation

Between Pelvis & Tibia

Connection

By head or upper Extremity with Acetabulum

By Condyles inferiorly with Tibia

anteriorly — Patella -

Description

Longest Bone in human body.

Body or Shaft:

Compressed but nearly cylindrical in Centre
arched forwards - Expanded - at the Ends -

ant Ant surf - convex & smooth. ^{Changed for sup} Broadest inferiorly -

Lat: & — flattened. Ext ^{only} slightly concave.

Surf which sup - looks in - but Inf - looks back.

2 Lines separating Ant from Lat Surf.

Post Linea Aspera at junction of 2 lat surf posteriorly

" Most prominent towards Centre.

" 2 Margins & a rough interstice.

" Bifurcates towards Extremities { ^{Sup} to lesser Trochanter

" " " { ^{Inf} to greater —

" " " { ^{Inf} to each Condyle.

" " " Triangular space between

" " " them where Popliteal Art.

" " " vein & nerve lay -

Foramen from below upwards at sup part of Linea aspera

Trochanter major

Prolonged from Ext. Surf. of the Body. quadrilateral

Convex & rough Ext surf -

Smooth on outer & back part.

Line directed down & forwards. for Gluteus medius -

Popl. line — " & inwards - to Trochanter minor

Trochanteric or sigital fossa

between Trochanter major & neck of Femur

sup border - flat & straight

Post — thick & rounded

Trochanter Minor

Eminence at Sup, Post, Int side of Bone

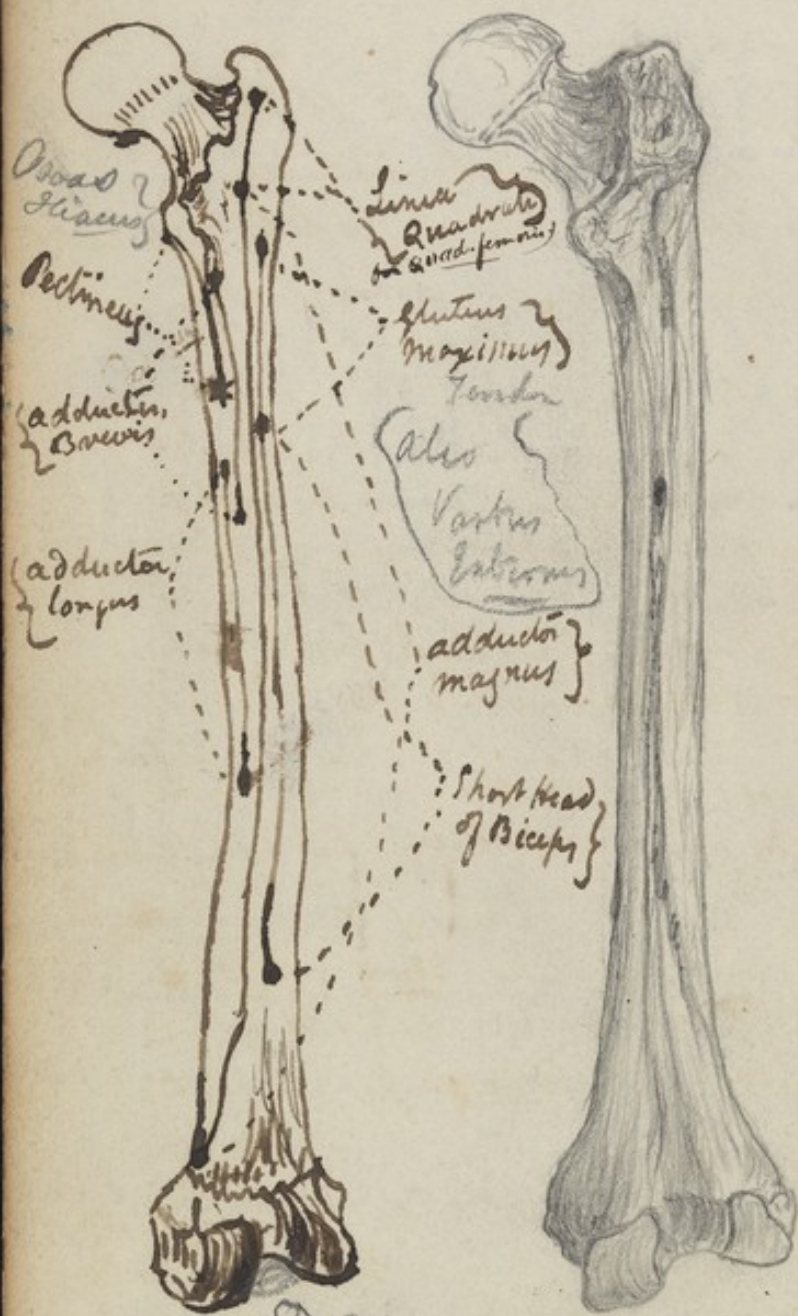

Light of Window

Tricep Adductor Femoris

Femur

43

Neck.

Constricted sup. part of the Bone & forms an obtuse angle with it.

Greatest diameter vertically from side to side.

ant surf - broad & smooth

sup — shorter & more concave than Inf.

Head

Globular part above the neck.

Small Cavity placed a little beneath its most prominent point for round ligament.

Inf Extremity

Thicker & broader than Sup.

Ext Condyle

Longer & projects more forward than Int. its articulating surf is broader & rises higher ant.

Ext surf. Rough -

Deep Pit for attachment of Popliteus

Ext. Tuberosity just above it for Ext lat lig.

Int Condyle

appears longer & lower down than Ext.

Tuberosity on Inner side for Int. lat. lig. & add. mag.

Articular surface of Both Condyle are united Ant & Pulley like surf formed. Ant (for Patella)

but diverge as they pass inferiorly & Post form

Condylloid Fossa — Post. for Crucial lig^{ts}

Muscles attached to.

Biceps — to ant surf.

{ Vastus Ext to lat surf & to both lips of line aspera

{ Int — 3 Adductors to Centre of line aspera

{ Short head of Biceps flexor

{ Gluteus medius to sup - border of Trochanter major minimus — ant

Ext. Rotators - to fossa at Post surf

Psoas to lesser Trochanter

Iliacus

Quadratus femoris to post part of Inter Trochanteric line

Pectineus to line below lesser Trochanter.

unite at 18^y. (Quain)
 end of 1^y
 9th Lock 3 or 4^y
 Little Lock 12⁽²⁾ 13 or 14^y
 30 or 40^y
 unite at 20^y { 8⁽²⁾
 - 9th

Femur

Muscles Cont.

Gluteus Maximus to rough pt. beneath Gr. Trochanter
2 heads of Gastrocnemius to just above In & Out Condyle
Plantaris to Ext Condyle
Popliteus to Fossa beneath Esc Tuberosity.

Ossification of Femur (C)

		appear	Unite
5	1 Point for Body - - - -	30 or 40 D	
	1 ——— Upper Extrem end of 1 st Y		18 Y
	1 ——— Great Troch. 3 or 4 Y		
	1 ——— Little ——— 13 or 14 Y		
	1 ——— Lower Extrem ^{Last foot-} night of 3. U.L.		20 Y



(Natural size)
Post surf.

—
Longest side Ext
apex downward



(Size proportional to the above)
Ant surf.



$2\frac{1}{2} \times$

47

Patella - Rotula - Knee Pan -

Number

Situation

Ant. Inf part of Femur.

Connection

By Ligamentum Patellae to Tibia

Description

Triangular sides rounded off - Base Sup.

Convex Ant.

Smooth Post.

Divided into two parts by Vertical line
Ext. - broadest.

Inf. Small irregular depression --- for Lig. Pat.

? (Ext. Border thinner than Int.) 2

Muscles. &c.

Extensors to --- to Base on Sup. Ext.

Ligamentum Patellae --- to Apex or Inf.

Ossification of Patella.

1 Point. appearing at $2\frac{1}{2}$ years (C)

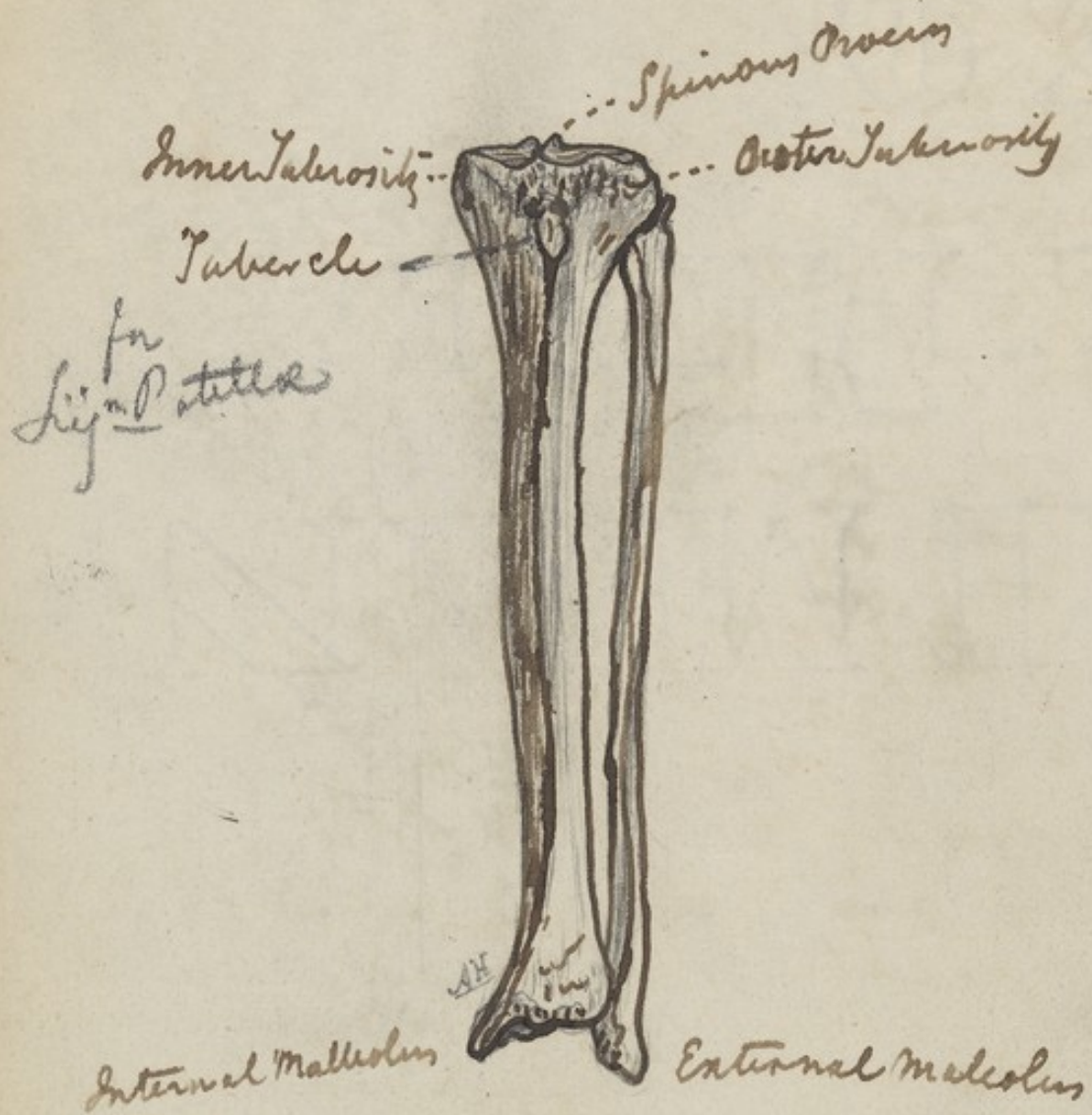

Longest.

Tibia (Inner Bone of Leg)

49

NumberSituation

Inner side of Leg -

Connection

Sup. with femur & by lig. Pat with Patella

Ext — Fibula

Inf — Astragalus -

Description.

Next longest bone to Femur.

Body.Triangular & twisted on itself a little. It diminishes in size for $\frac{2}{3}$ of length & then gradually increases towards lower end.

Ant surf convex & subcutaneous except above.

Ext — concave above - convex & inclined forw. below

Post — deeply seated.

* Line from upper $\frac{3}{4}$ up & out to Ext Tub.

Part above this is Triangular.

Large medullary foramen - above down - near line.

Ant Border curved, subcutaneous, sharp & prominent - hence called Crista or Spine of Tibia. Subsides below

Int. Border. Thick & rounded. (sharpish dist.)

Ext — sharp - divided inf where it articulates with the Fibula - To this the Int. Os. lig is inserted.

Sup. Ext.

Thickest & most expanded part of Bone.

Broader from side to side

Circumference Rounded & Convex Ant & lat - hollow. Post

Ant-Tuberosity (Tubercle) Rough Inf - smooth - Sup for Bursa

Ext Tuberosity largestInt Tuberosity smaller than Ext - smooth sup Post for Patella

Int Condyle on Sup pt of Bone deepest. grt. diam Ant. Post

Ext — — — — — nearly circular.

Spinous Pro between Condyles divided into 2 tubercles.

Depressed surf before & behind Sp. Pr for Crucial lig & Semilunar Cart..

Ruin)

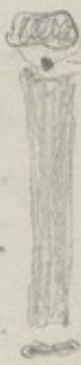
20 to 25 y {  End of 1st y
6 or 8" not infrequent.
30 to 40 D. before fennir

18 to 20 y { 2nd y^r
or
3

Tibia

37

Inf or Tarsal Extrem -

Smaller than sup

nearly quadrilateral

Ant surf - Convex & smooth

Rough margin inf.

Post surf - Flat & marked by a groove

Ext - slightly concave id rough sup. smooth inf

Int. Malleolus projects from Int Ext

Int surf - Convex

Ext - smooth & articulates with astragalus.

Ant - rounded border

Post - has 2 grooves & a ridge. It

Surface - Ext. Horizontal, concave, quadrilateral
at right angles with Ext Surf of Malleolus for
the astragalus

Muscles &c attached to.

Tibialis anticus - to Ext. surf & Ext. Tab.

Extensor longus digitorum to -

Sartorius - to Inner surf

Groenilis

Semiteniosus

Membranaceus

Popliteus - to triangular space on Post surf.

Soleus - to rest of Post surf

Tibialis Posticus

Flexor longus digitorum

(Extensors of leg to Patella & its lig)

Ossification of Tibia (C)

		appear	unite
3	1 Point for Body	35 to 40 D	
	1 Upper Ext - end of 1 st Y		18 to 25 Y
	1 Lower	2 nd Y	lower Ext. first.

Processes not seen till 6 or 8 (2)

Bellard has seen one pt for Int Mall.

Epiphyses does not cover all sup Ext but only the
Ant. Surf & Ant Tab is formed from it - rarely from
a separate Point.

about the thickness of the ring finger

a flat space between 2 rough lines to inner surf.

Ext surface convex.

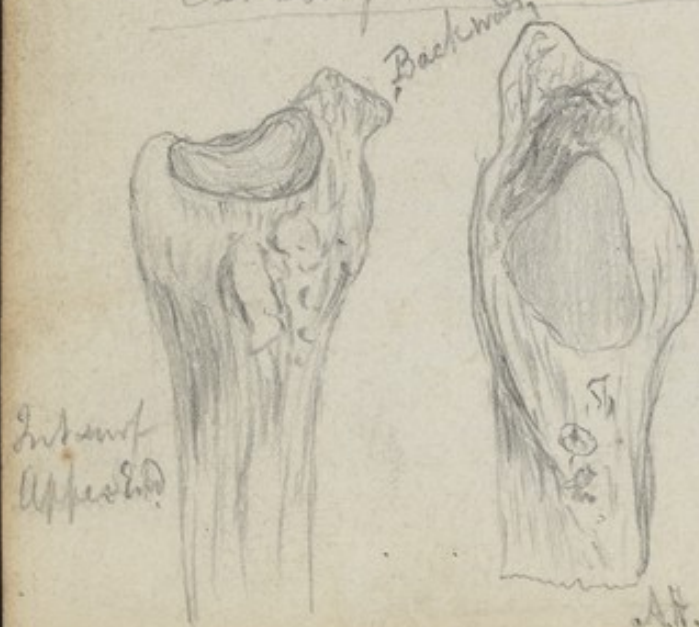

Int ext surf of
Lower End

A.H.

Fibula - (Perone. G. & Clasp)

Number

Situation

Outer side of leg.

Connection

sup with Tibia

Inf ————— & outer border of astragalus

Description

Thinner but nearly as long as Tibia. when it is placed in its natural position its lower Ext is a little farther forward than upper & the Body is Convex backwards & inwards.

Body.

~~Triangular~~. ^{or surfaces} Pentagonal 5 Sided - It

Ant line - most prominent bifurcates inferiorly

Concave triangular surf enclosed by

Int line for muscles & int. oss. lig -

Ant surf. inf $\frac{1}{3}$ looks back - rest forwards & ^{div} divided into 2 unequal parts by longitudinal line to which about $\frac{2}{3}$ of Int. oss. lig is attached

Part Posterior to this line is larger & grooved

Ext surf. mostly concave - Inclines back - inf.

Post surf convex & smooth.

Medullary foramen near middle - down -

Inf inclines inwards & terminates by rough surf for Lig

Sup Ext. (head)

Smaller than Inf.

oval, flat, surf, on Sup, Int. part. for articulation with External tuberosity of Tibia

Rest is rough.

Inf Ext. (Tarsal) -

Forms Ext. Malleolus - longer & more prominent than Int.

Groove Post. Convex & subcut - Ext.

Triangular surf Int. Convex above down - flat - Ant. Post.

Rough depression Post for Trans Lig - Apex for Ext lat lig -

(Quain)

20 to 25 y { 5th y.
40 to 50 D with Vert
18 to 20 y { 2nd y.

Fibula.

Muscles.

{ Extensor Communis digitorum to Ant part of Int Surf
 Proprius Pollicis
 { Peroneus Tertius
 Tibialis Posticus to Depression on Post pt.
 Peronei to Ext Surf -
 { Soleus - to Post Surf
 { Flexor longus Pollicis
 Biceps flexor Cruris to head (Up End) of Fibulae

Ossification of Fibula. (3)

	appears	unites
1 Point for Body	40 to 50 D	
3 { 1 Inf Extremity	2 nd Y	21 to 25 V
1 Sup	5 th Y	Inf Ext unites first

Foot

Ossification

1st Tarsus

7	os Calcis	6 M. neck of bone	
	Astragalus	Birth	2
	Cuboid	1 year old	3
	Scaphoid		3
	Cuneiforme Int.		3
	Med.	5 years	6
	Ext.		4

2nd Metatarsus

5 { 1st 2nd 3rd 4th 5th

3rd Toes

14	1st Phalanx	5 Bones
	2nd	4
	3rd	5

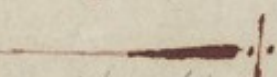

Ossification. Lineary

Post

Upper Surface

os Calcis — 6 M.
Astragalus — Birth
Cuboid — 1 y.
Ext. Cuneif. —
Int. —
Scaphoid } 5 y
Med. Cuneif. }



Int.



ant surface.

15 y { 8 or 10 y
6 M.
18 y 9

Oss. Calcis - (Calcaneum)

Number

2 viz one in each foot.

Situation

heel. Post part of Tarsus.

Connection.

Astragalus sup
Cuboid — ant

Description.

Largest Bone of foot

Length Ant-Post.

Sup Surf (from behind forwards) we see

Rough Border

Flat Surface

convex tuberosity

Concave portion

Convex articular surf

Smaller Concave — projecting inward.
(sustentaculum tali)

horizontal end of Bone

Inf surf (from behind forwards) -

Broadest Behind

2 Tubercles - Int largest

Fossa between them

another Eminence in front.

Ant surf

Smallest - Concave articular surf. for Cuboid -

Post surf

Rough for Tendo Achillis.

Ext. surf

Broadest behind - Grooved before

Int Surf

Concave

Groove on sup edge & under tubercle -

Muscles.

Extensor Brevis digiti minimi to sup part.

Common tendon of Gastrocnemius & soleus & also Plantaris to inf 1/2 of Post

Flexor accessorius 2 Pts. of Abd Pollicis to inner side of Inf surf.

Abductor digiti minimi to outer

Flexor Brevis digiti minimi between to abductors

Ossification

2 1st for ant Post in 6 M. } unite (C)
1 — Post — 8 or 10 Y } 15 Y

Upper Surface

Post

Int

Ext



8

1/3

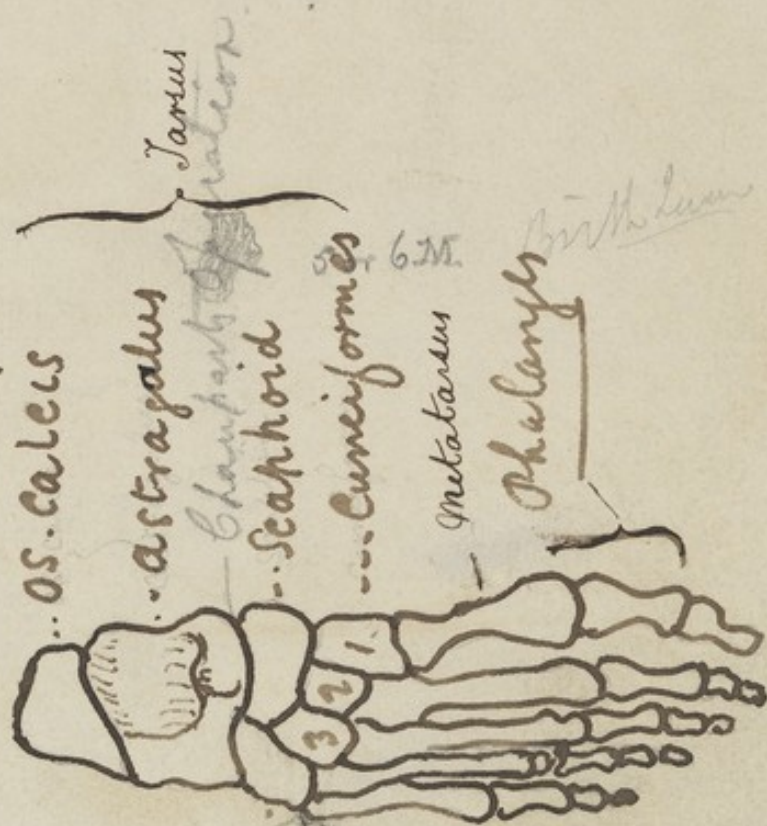

Peron. 3' + Anus
Habitat min dig.

Cuboid
Hypo
Quadratus

Astragalus (G. Asia)

Number

2 viz 1 in each foot.

Situation

Sup part of Tarsus

Connection

Sup & Int with Tibia

Ext with Fibula

Inf — os Calcis

Int — Scaphoid -

Description

Sup Surf (from behind forward)

Large Convex art surf. (square)

Fossa

Ridge

Excavated part

Border -

Inf Surf

Large Concave art surf (oblong part)

Deep groove

Smaller art surf

Narrow Convex art surf.

Art Surf

Convex

Post surf

Grooved

Ext surf

Larger art (heart shaped) pro for Malleolus Ext

Int surf

Smaller art surf for Malleolus Int.

Fossa under it -

Osification

1 Point which appears in the 5th or 6th M (C)

Cuboid (os Cuboides. Cubideum) -

Number

2 viz 1 in each foot.

Situation

Ext side of Tarsus -

Connection

ant with 4th & 5th Metatarsal

Post — os Calcis

Int with Ext Cuneiform & sometimes with Scaphoid

upper surface.

Post

Post art surf
Int + inf

Int.



Int



Inf

Int

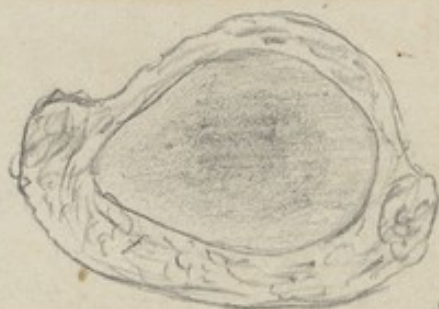

Post art surf

Ext

Sup

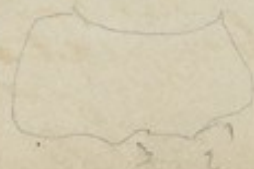

Cuboid Cont.

Description

Its shape resembles a cube

Sup surf

Rough inclined obliquely up & out.

Inf surf. (from behind forwards)

Irregular surf for Calcaneus Cuboid lig^{ty} } lig long
Transverse Ridge (Tubercle) - - - - - } blunt

Depression* in front for tendon of peroneus long.

Ant surf.

Smooth looks in 2 forms, divided into 2 parts

Int Part - square & articulates with 4th Metatarsus

Ext - - - - - Triangular - - - - - 5th

Post surf

for articulation with os Calcis

Ext Border

short & has a groove contiguous to them on Inf surf

Int. Surf.

Rough part behind

Flattish, smooth, elongated surf for cuneiform bone

Rough part before.

Muscles

Part of Adductor Pollicis to Inf surf.

Ossification

1 { 1 Pt which appears at { some ME after birth - Béclard
1 1/2 or 2 Y - Blumenthal
in 8th I. U. L - Mackel
at Birth - Cruveilhier



Number Scaphoid - os naviculare

2 - 1 in each foot.

Situation

Int border of Foot

Connection

Ant with the 3 Cuneiform Bones

Post with - Astragalus

Ext - often with the Cuboid -

ant end (Scaphoid)

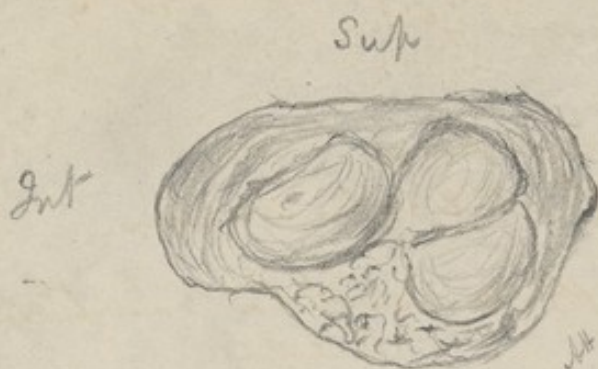

Post aspect



Scaphoid Cont.

Description

called Navicular &c. from being excavated (Boat)

Sup surf

is uneven

Inf surf & Inner Border

Tubercle for Tibialis Posterior

Ant surf

Convex with 3 art surf for Cuneiform bones

Post surf

Concave surf for head of astragalus.

Ext. surf

sometimes art for Cuboid.

Muscles

Tibialis Posterior - to Tubercle.

Ossification (C)

1 Pt. -

Cuneiform Bones (Ossa Cuneiformia)

Number

6 - 3 in each foot.

Situation

Ant & Int part of Tarsus.

Connections

Ant with 1st, 2nd & 3rd Metatarsal Bones

Post - Scaphoid

Int 1st is subcutaneous

3rd articulates ant with 2 metatarsus

Ext 1st - with 2 metatarsus

3rd - - - - - 4 - - - - - & Cuboid

Description

1st on Int. largest, Base or broad surf downwards

2nd or mid - smallest, } Base - - - - - upwards

3rd art with 5 bones

Muscles

Tibialis ant & Post to Base of 1st

Flexor Brevis Pollicis (Part) to 2nd & 3rd.

Ossification (C)

3 1st 2nd 3rd } - - - - - 4

Convex border Ext.

Bases.



The sup corners of the bases point outwards

Last to appear.
Ventr-
2, 3, 4, & 5



7W (Quain)
2 or 3y

Meta-Tarsus.

Number

10 - 5 in each foot.

Situation & Connection

Post first 3 to 3 Cuneiform
 other 2 — Cuneoid

Ant to 1st Phalanx.

Description

1st Int - shortest, thickest,

Sup or Dorsal surf looks ⁱⁿ band Ext by line.

Inf or Plantar — broader than in others

Post Ext. Oval ^{convex above} concave surf broadest above. ^{Substantly below}

Ant Extrem Convex — like a head — flattened sides, & elongated from above down & behind it a groove best marked on sup side

2nd Longest.

Sup surf has line about mid.

Post Ext — Triangular Ant. surf & is placed between 1st & 3rd Cuneiform as 2 Cunei is short.

Ant ^{1st} same as in 1st.

3rd Smaller than 2nd

Post Ext — Triangular but smaller than in 2nd.
 (same as 2nd otherwise)

4 smaller than 3rd

Post Ext — Cuneical ^{Ant surf of} Base more oval.

5th smallest. ^{rest same} ^{project}

Sup surf looks out & is bounded Ant by line

Post — Pyramidal.

^{rest same} Extremities of all are larger than Bodies particularly Post Ext —

Ossification

10 { 1 Pt for Body of each — — — — — appears
 1 Pt. — Ant Ext of 2, 3, 4, 5 — — — — — (3 MC) 4 5 D ^{Blumenbach}
 — — — — — Post — — — — — 1st — — — — — 7 W 2. ^{Richard}
 } 2 Y. (C)
 The Pt of 1st unites with the } unite
 body about a year before others } 18 to 19 Y. (C)

At the 1st Joint of the Great Toe there are generally
 2 *Osse Sesamoides* which increase the power of
 the muscle by removing it farther from the
 axis of the Bone on which it is intended to act.

(Convex sup
 Concave inf.
 Largest concave at surf Post
 Smallest Pulley — Ant.



3 to 4 yrs

8 or in 2-3-4-5-1st Quart
 (Quarins)

10 {
 10 {
 10 {

Phalanges of the Toes.

Number

3 in each foot

5 Bones in 1st toe 4 in last ^{or rather in 2nd} Phalanx

Articulation

1st with Meta Tarsus & 2nd

2nd with 1st Phalanx & 3rd

3rd — 2nd —

Description

1st Phalanx

Sup surf

Convex

Inf surf

Concave

Post Ext

Broadest - Concave

Ant Ext

2 projections with smooth surf between

Lat Ext surf at Extremities

2 except in first & last which have only one

2nd Phalanx - differ

Post Ext

2 Concave parts separated by prom line -

Ant Ext

2 small condyles like Post Ext of 1st

3rd Phalanx differs - only 4 Bones

More conical in shape

Post Ext

has art surf

Ant Ext

no art surf but rough point -

Ossification

		appear	units
10 { 2	{ 1 Pt for Bodies of 1 st Phalanx - 2 or 4 M of 1 st Toe 5 or 6 D		16 Y
	{ 1 — Post Ext — — — — — 4 Y		
10 { 2	{ 1 Pt L Bodies of 2 nd — nearly same as first.		5
	{ 1 — Post Ext — — — — — 6 or 7 Y		17 Y
10 { 2	{ 1 Pt Bodies of 3 rd — 45 D except 5 th Toe which is not		
	{ 1 — Post Ext — — — — — later sooner		

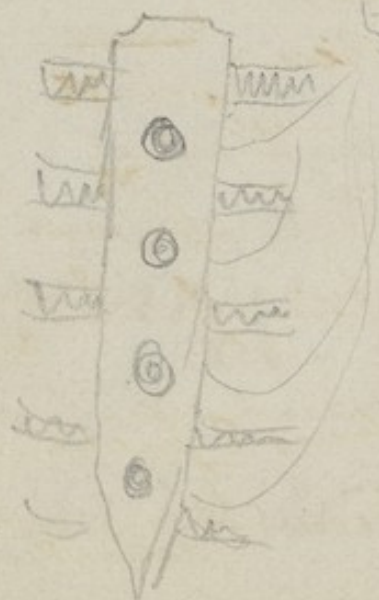
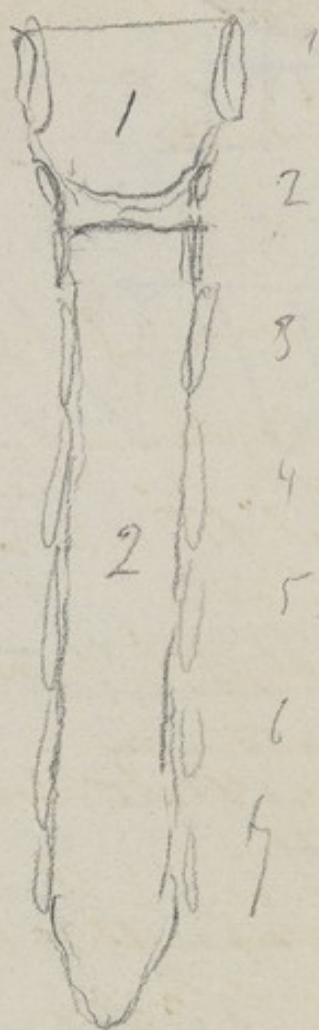

5 or 6.7.11

write

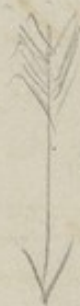
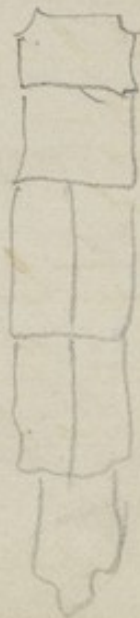
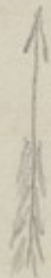

write

Quinn -

Sternum & Ensiform Cartilage

Number

1, generally composed late in life of 3 Bones. or 2.

Situation

Median line - ant part of Thorax.

articulation

Laterally with the True Ribs

Sup angles - Clavicles

Inf with the Ensiform Cart

Description

Flat - Broad sup - & narrow inf - directed down & for.

ant surf

Slightly convex & subcutaneous

4 Transverse lines showing it was 5 pieces

These lines art each of the art pro in two so that have the art pro of each rib is above & half below them

Post surf

Looks towards the Cavity of the Thorax.

Borders

Thick & have 7 angular depressions on each side for articulation with the True ribs

Sup Extremity

Broad & thick - Concave in the middle & on each side for articulation with the Clavicle

Ensiform or Xiphoid Cartilage

Inf part of Sternum -

varies in shape & direction - sometimes has a hole in it

Ossification of Sternum (C)

4	{	1 Pt for 1 st Intercostal Piece	appear	{	unite last
		1 — 2 nd —	5 or 6 M		20-25 Y
		1 — 3 rd —	6 M		second.
		1 — 4 th —	after Birth		first

Sometimes there are 2 points for the Int. Cost. pieces

— Ensiform Cart (2)

sometimes 1 & sometimes 2 pieces. appear 12 to 14 Y

Their Extremities are superior & thin middle portion and their
 posterior extremities are shown the anterior - } Bone is sternal & 5 ribs
 or asternal (inferior)

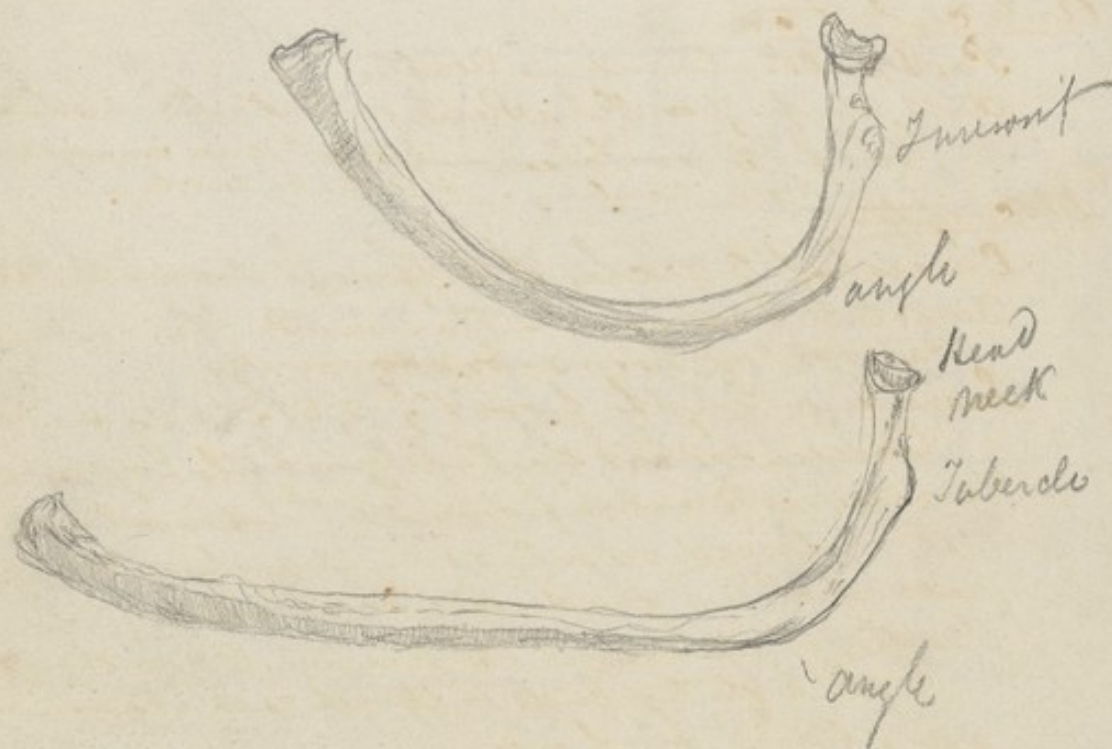

The Ribs - Costae

Number

24 viz 12 on each side.

Situation

ant & lat parts of the Thorax

Articulation

Post with Lumbar Vert

ant, sup 7 or True Ribs with the Cart between (Horn of Ribs)

(Inf 5 or False — 8th 9th 10 are connected with no articulation. Rather by cartilage.

Description

Consist of 2 arches of different diameters Ant larger Directed backwards to Transverse Pro of Lumbar Vert then outwards & forwards & downwards

Increase in length from 1st to 8th Pair & then decrease so that the 12 is very little longer than 1st

+ Decrease in Breadth from 1st to 12th but in all ant Ext greater 1st is placed nearly at Right angles with Vert Col. Rest incline gradually downwards

Bodies of all except 1st are twisted on themselves so that the two ends will not rest at same time on a plain surface of themselves - 4th

Ext surf

convex & smooth

Int surf

concave

+ Sup Border

smooth & rounded

+ Inf Border

Groove on inner side - sharp edged.

Post Ext

Thick & rounded & hence called the Head.

2 Art. surf separated by a slight ridge

Narrow part supporting the head called Neck

Terminating the neck externally is the Tubercle

Smooth on one part for art with Transverse Pro

Rough on another — attachment of Ligts.

Ant Ext

Broad, flat & has oval pit for Cart.

Between the Tuberosity & the most convex part of each rib is a rough line marking the Angle

+ The distance between the angle & Tuberosity increases from the 2nd to 11th

In the 1st it is not distinguishable in 12 not seen

Nature of the
the blocks



under surface is smooth.

Shortest, Thickest, Flattest

True or Sternum

8th Rib
Longest.



5 False or Asternal

3 Cartilage

2 Floating.

40 to 50 D

25 y.

15 or 16 years

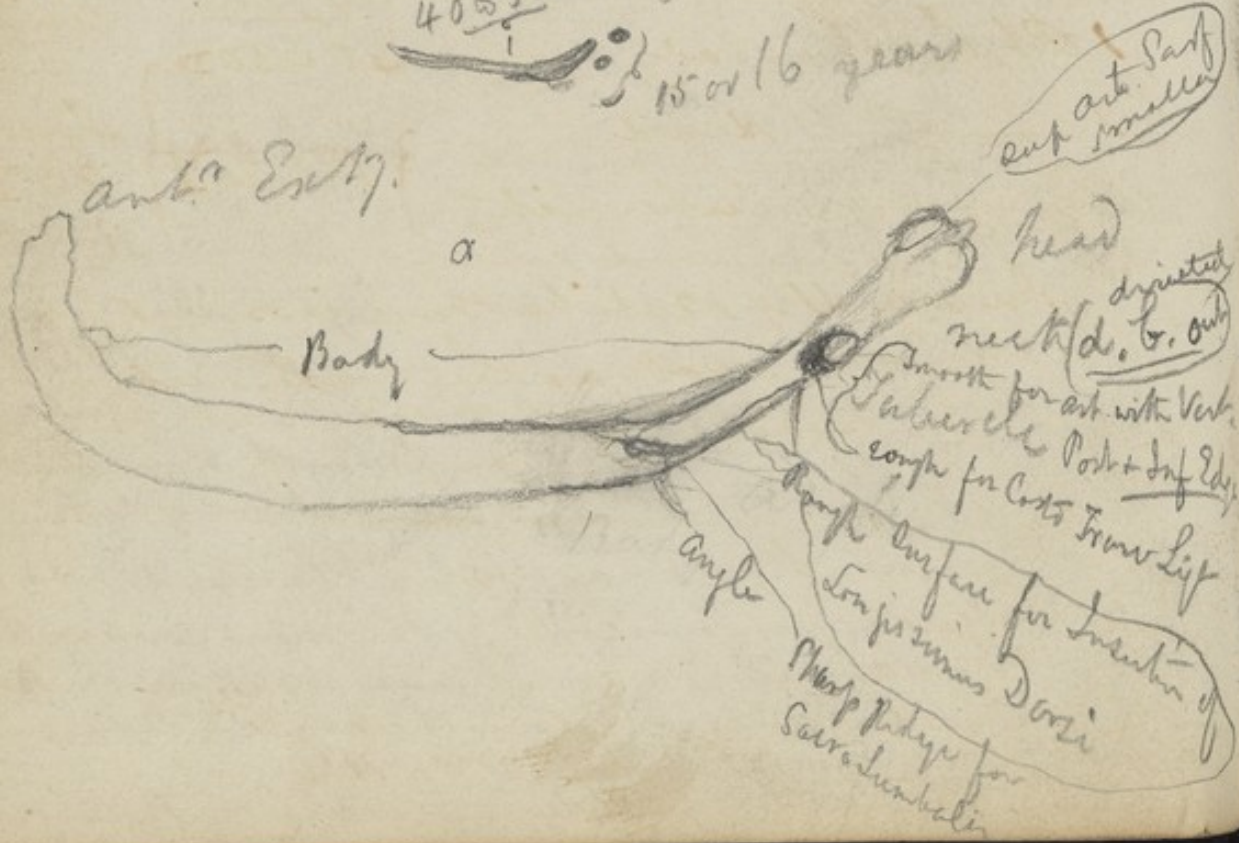

The Ribs

Exceptions

1st Rib.

- Shorter & Broader & flat - is placed horizontally
- * 2 Sup surf - 2 slight depressions with rough Intercostal
- Inf ——— looks downwards. direct.
- Ext Border convex & round & has tubercosity
- Int ——— thin & concave no angle
- Ant Extremity broad & thick
- Post. ——— head small with undivided
- articular surface & neck is slender

2nd Rib.

Longer than 1st.

Ext prominent line & Int grooved posteriorly

11th Rib. Floating Rib.

- * { has neither groove nor tubercle. Ant Ext. pointed.
- { angle hardly perceptible & Ant surf undivided

12th Rib - Floating Rib.

Loose & unattached. Shorter than 11th.

Shorter than 11th has neither groove angle or tubercle

Head only single art. surface - Ant. Ext. pointed.

Ossification (C)

		appear	unite
3	1 Pt for the Body	40 to 50 D	
	1 ——— Head		about
	1 ——— Tubercosity	16 to 20 Y	25 Y

- { In the 11 & 12 Ribs there is only 1 pt for the Body as they have neither head nor tubercosity

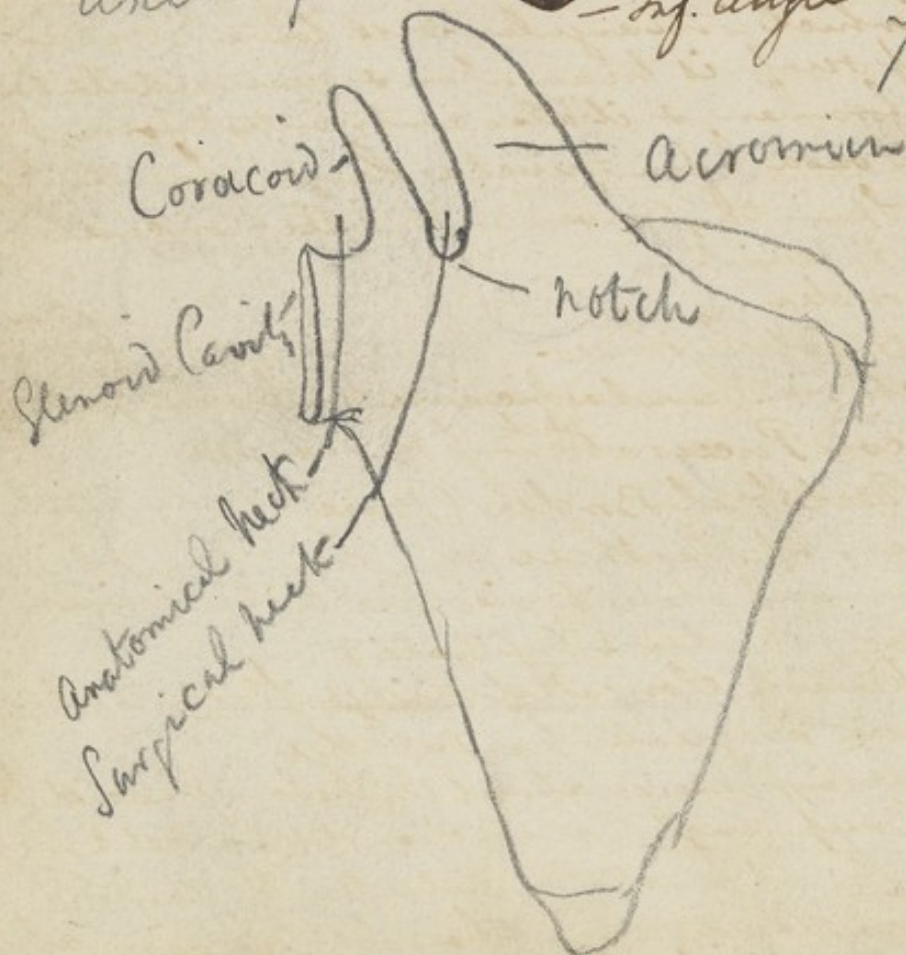
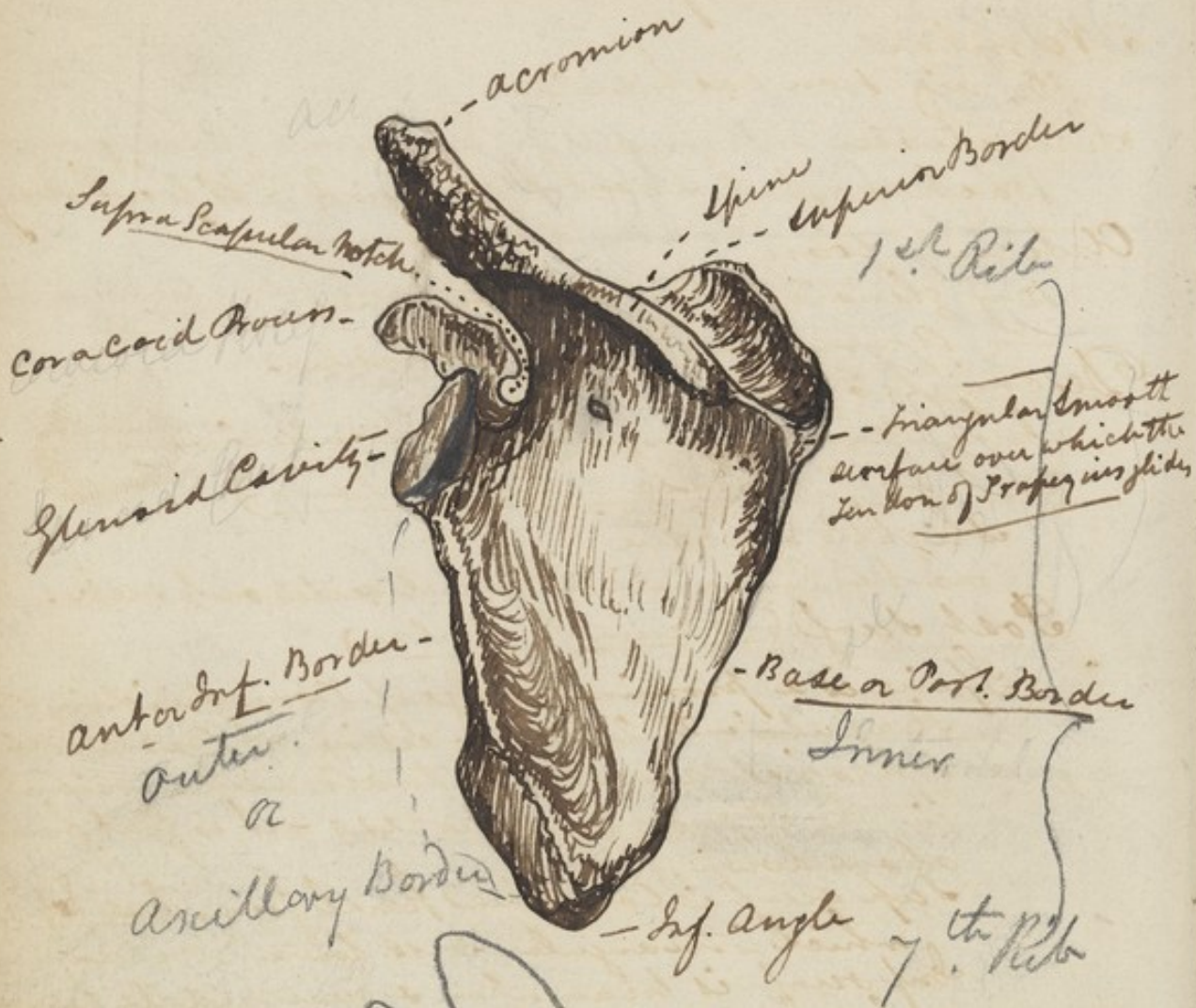

Scapula

Number

2 viz 1 on each side

Situation

Back part of Shoulder from 2nd to 7th Ribs

Articulation

by glenoid cavity with Humerus
Acromion Pro — clavicle.

Description

Irregularly Triangular Base superior

Ant surf - (fossa subscapularis)

slightly concave

marked by prominent lines directed out sup.

Post surf (Dorsum Scapulae)

Spine is a prominent ridge of Bone dividing the Scapula into 2 parts. rising at Post Border & projects across it outwards & up. terminating in the Acromion Process - it is flat from above down. Ant surf for glenoid.

Sup surf is Concave partly forms Fossa Supra Spin which is triangular - base towards median line

Inf surf is triangular & near middle has small foramen & it also contributes to form the Fossa Infra Spinata larger than the Supra Spinata, Convex in middle - Concave or grooved inferiorly.

Sup Border

Shortest of the three.

Notch viz? (Unula Incisura semilunaris) at Ext Post.

Coracoid Process at end of this border

(Int) Post or Vertebral Border (Base)

Longest of the three

(Ext) Axillary Border (Inf Costa)

Thickened by elongated Ridge flattened at Inf Ang
Groove on greater part of Edge

Linear impression about 1 in below Glenoid fossa

Postero-sup angle (at junction of sup & Post. Bord)

Inf angle at junction of Post & Axillary Borders.)

Neck constricted part bounded by a Rim at the junction of the Sup & Axillary Border)

(Quain)



Sternal end

Ant border

Fracture usually

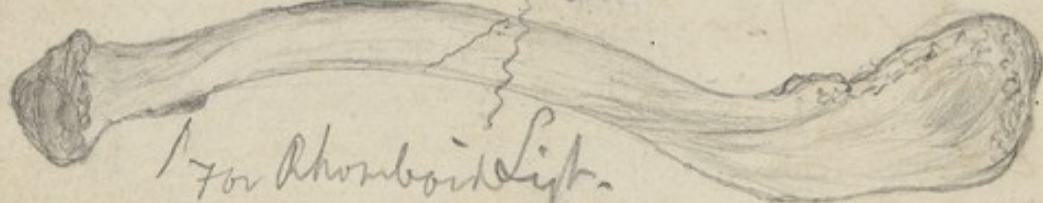

For Rhomboid Lig.

{ Largest convexity - Internal
Flat end to acromion

Att

Italic Small.

15 or 18 y 30 to 35 D

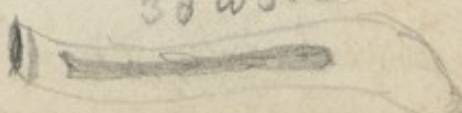

Scapula — & Clavicle

Glenoid Cavity

oval, fossa formed at the Sup Ant Ext pt of Scapula articulating with the Head of the Humerus. greatest diameter is from above downwards & it is directed outwards & forwards

Ossification.

	appear	Unite
1 Pt for Body -----	2 M	
(Spine grows from the Body in the 3 month)		15 to 16 Y
1 Coracoid Process at Birth or 1 Y after		
1 Pt for Base of Acromion before 15 Y		when full grown
1 summit -----	15 to 16 Y	
1 Epiph. Inf Angle -----	15 to 16 Y	
1 Epiph. Post Border Base	17 to 18 Y	last to join

Number { Clavicle } Collar Bone

2 viz 1 on each side

Situation

Sup part of Thorax

Articulation

with Acromion Pro of Scapula & sup pt of Sternum

Description

acromial End highest -

Curved somewhat like the letter f most in Males

Sup surf is Subcutaneous

Inf —

Long depression, foramen, & rough line Ext. in the Centre

Int. Extremity. Thickest part of Bone

Inclined down & forwards. Ends in Triangular art surf

Ext. Extremity Convex from above down Concave Ant Post.

Compressed & flat - oblong art surf for acromion

Ossification

- 1 Pt which is one of the first to appear - 30 to 35 D
- 1 Epiphyses at ant Part. of Sternal End - 15 to 18 Y

Anterior
Anterior Surface

Lesser Tuberosity Ant. & Lat.
(Subscapularis)

Greater Tuberosity
Supr. & Lat.
Infraspinatus
Teres minor

Bicipital Groove
separates Tuberosities
Ant. Bicipital Ridge

Rough surface for insertion
of deltoid m.

Head
Neck (Anatomical)
upper 1/3 is surgical neck
Ant. Bicipital Ridge
Int. Bicipital Ridge

Coracoclavicular
Nutrient for aneur
down & outw.

Ant. Humeral foran

Outer Condyle

Inner Condyle

Rounded eminence for Radius
Capitulum
Styloid process
Semicircular Ridge

Rough Depression
Prominent ridge

Wide groove
for Sigmoid cavity of Ulna
for Sigmoid cavity of Ulna
Sigmoid cavity of Ulna

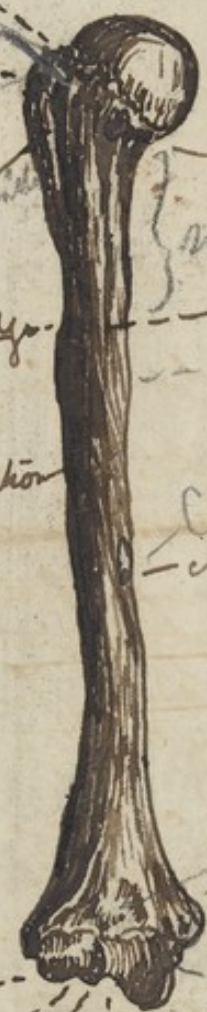

Humerus

79

Number

2 viz 1 in each Arm

Situation

upper part of the Arm

Articulation

Sup with Glenoid Cavity
Inf — Ulna + Radius

Description

Largest Bone of the Upper Extremity
Long + Irregularly cylindrical

Body

Twisted on itself

Thick + rounded superiorly - expanded ^{laterally} Inf

ant surf

Groove directed down + in for about $\frac{1}{4}$ of the length of the Bone

Part internal to this groove presents near the middle a linear elevation + lower down a foramen

Ext by the groove + a little above the middle of the Bone Rough Eminence + beneath it an oblique depression for Musculo Spiral nerve + accompanying artery -

Post surface

Round sup + inclined a little Inwards -

Broad, flat, + turned outwards Inf

Small foramen near middle

Ext, Ant, longitudinal line

Rises from the Ext. Condyle

Int, Post, long - line

Rises from the Int - Condyle

Sup Extremity

Spherical Eminence called the Head

Separated by constricted part the Neck

Inf + Ext to the head are the Greater Tuberosities

Greater tuberosity

Ext + Post. Convex + has 3 flat surfaces

Lesser Tuberosity

Rounded + most prominent

Bicipital groove separates them

Posterior view



(2 main). 2y -  unites 5 or 6 y
 2 1/2 y
 } — 20 y

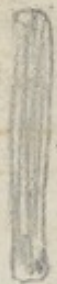

- 30 to 40 y

outer Condyle 16 y

Inner Condyle 7 or 8 y
 (Trochlea)
 1 y
 Elbow articulation 12 y

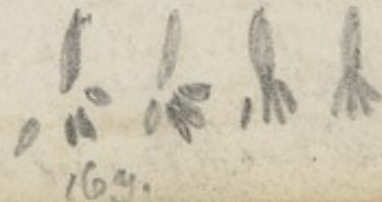
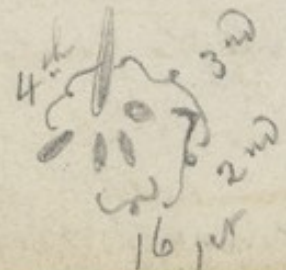

89

Presents Ant the Inner Condyle inclined back

Ext is smaller process the External Condyle

Between the Condyles is Inf Art. Surf

(Coming from the Radial (Ext) to the Ulnar side (we see))

A Rounded Eminence which art. with Radius

Slight groove

Semicircular Ridge lodged between Radius &

Ulna. Wide & deep groove receiving the prominent part

of the larger Sigmoid Cavity of the Ulna

Prominent Ridge received into that cavity

above the Trochlea Ant is Superficial depression

which receives the Coronoid process of the Ulna

during flexion

Posteriorly a larger fossa which lodges the

olecranon during extension of the forearm

called the
Trochlea

1		10% for Body - 30 to 40 D	-----	unite
2	1	Head - beginning of 2Y	-----	9Y
	1	Grt. Tuberosity 24 to 30 D	-----	
4	1	Ext Condyle 2 1/2 Y	-----	2Y
	1	Trochlea 7 Y	-----	
	1	Int Border of Trochlea 12 Y	-----	
1		Int Condyle	-----	16Y
				18 to 20 Y

The Sup Ext appears first but the
Inf — unites —

* So called from the old Greek Sigma C not the modern S



Foramen Nutritum in Foramen directed upw. Port

Radius

83

Number

2 viz 1 in each arm

Situation

Ext side of the Forearm

Articulation

Sup with Humerus

Int. (sup & inf) with Ulna

Inf with Scaphoid & Semi lunar

Description

Shorter than Ulna by length of Olecranon Process.

Broader below than above. & is slightly Curved

Body is somewhat triangular.

Ant surf.

+ Longitudinal groove along middle

+ Foramen - superior part. directed up

+ Flat surf - broad - Inf.

Post surf.

+ Convex in greater part of its Extent

+ Grooved at its central third.

Ext surf

+ Round & Convex

+ Rough impression towards middle

Post margin distinct only at the middle part

Ext _____ round - gets smooth inf

Int _____ acute & sharp for Int Oss. Lig

Bicipital Tuberosity at the Sup ant Int pt of Body

Neck is constructed part above this Tuberosity

Head is larger part above Neck

" Margin is smooth & convex & rolls in lesser Sigmoid cavity of the Ulna

" upper surf smooth & concave for small head of the Humerus.

Inf Extremity.

Ant surf flat & expanded bounded by a Ridge for the Ant Lig of Wrist joint.

Post surf convex & has 1 narrow oblique

3 grooves { groove near middle line - 1 Int to this broader
& 1 Ext divided into two by a linear impression
another groove directed obliquely forwards at Ext Border
& divided into 2 parts.

$12 \begin{cases} \bullet 8y \\ y. \end{cases}$ 2 main
 $18 \begin{cases} \bullet 3y \\ y. \end{cases}$ 30 to 40 D.

Radius - & Ulna

85

Ext surf is prolonged downwards & named the Styloid Process for Ext lat lig

Inner surf is the Semilunar Cavity

Inf surf has Ext Triangular surf for Scaphoid
Int Square Semilunar

Line - Ant Post. dividing them

Rough margins - bounding them ^(before) _(behind)

Ossification

appears white

3	1 Pt for the Body ---	35 Y	} 12 Y 18 to 20 Y
	1 --- Sup Ext -	9 Y	
	1 --- Inf -	2 Y	

Ulna (Cubitus)

Number

2 viz 1 in each arm

Situation

Inner side of the Fore arm

Articulation

Sup & ext with the Humerus

Ext - sup & inf with Radius

Inf (by inter art fibro cart) with Cuneiform Bone

Description

Long & rather irregular - sup End largest

Body has 3 surfaces & 3 lines

ant surf

Slightly depressed - Grooved longitudinally

Foramen at upper 3rd directed upwards

Int surf

Smooth & slightly excavated superiorly

Round & subcutaneous - inferiorly -

Ext surf

Rough & irregular & is divided into 2 parts sup is the smallest.

Ant & Post Borders are round & pretty smooth

Ext Border is sharp for int oss. lig.

Int. View of Ulnar Art.



M

15 or 16 y. { — 8 or 9 y
 begins to unite — 25 y. { — 6 or 7 y
 with vertebrae

Ulna (Cubitus Frenk)

Sup Extremity

Olecranon Process - is nearly on a line with the shaft of the Bone

ant smooth & hollowed out

Post flat, triangular surface, subcutaneous

Terminates in a rough tubercle & an obtuse point

Coronoid Process

Rises up & forwards from ant surf.

Terminates in a sharp ridge received into ant depression of the Humerus during flexion

ant surf rough & triangular

sup smooth & excavated

Smaller Sigmoid Cavity

is a smooth depression on Ext border which articulates with the head of the Radius.

Σ

Great sigmoid Cavity

is on both surf between the two processes

smooth ridge divides it into 2 parts Int-larger

2 notches at the margin separating the olecranon from the Coronoid process.

Inf Extremity

Head

External Eminence - round has 2 aspects

Inf aspect. circular

Ext — narrow & convex is received into the semilunar cavity of Radius -

Styloid Process

Internal Eminence - elongated in shape

Groove Post separates the two processes

Depression Inf

Ossification (C)

		appear	unite
1	Pt for the Body	35 to 40 D	
3	1 — Inf Ext	6 Y	18 to 20 Y
	1 — Olecranon Pr	7 or 8 Y	15 to 16 Y

Hand Manus

1st Carpus

1st Range	{	Scaphoid	8y.
		Semilunar	5y.
		Cuneiform	3y.
		Pisiform	12y.
2nd Range	{	Trapezium	5y.
		Trapezoid	8y.
		Osmagnum	7y.
		Unciforme	5y.

2nd Meta Carpus

1st 2nd 3rd 4th 5th

3rd The Fingers

14	{	1st Phalanx	5 Bones
		2nd	4
		3rd	5

Sub aspect

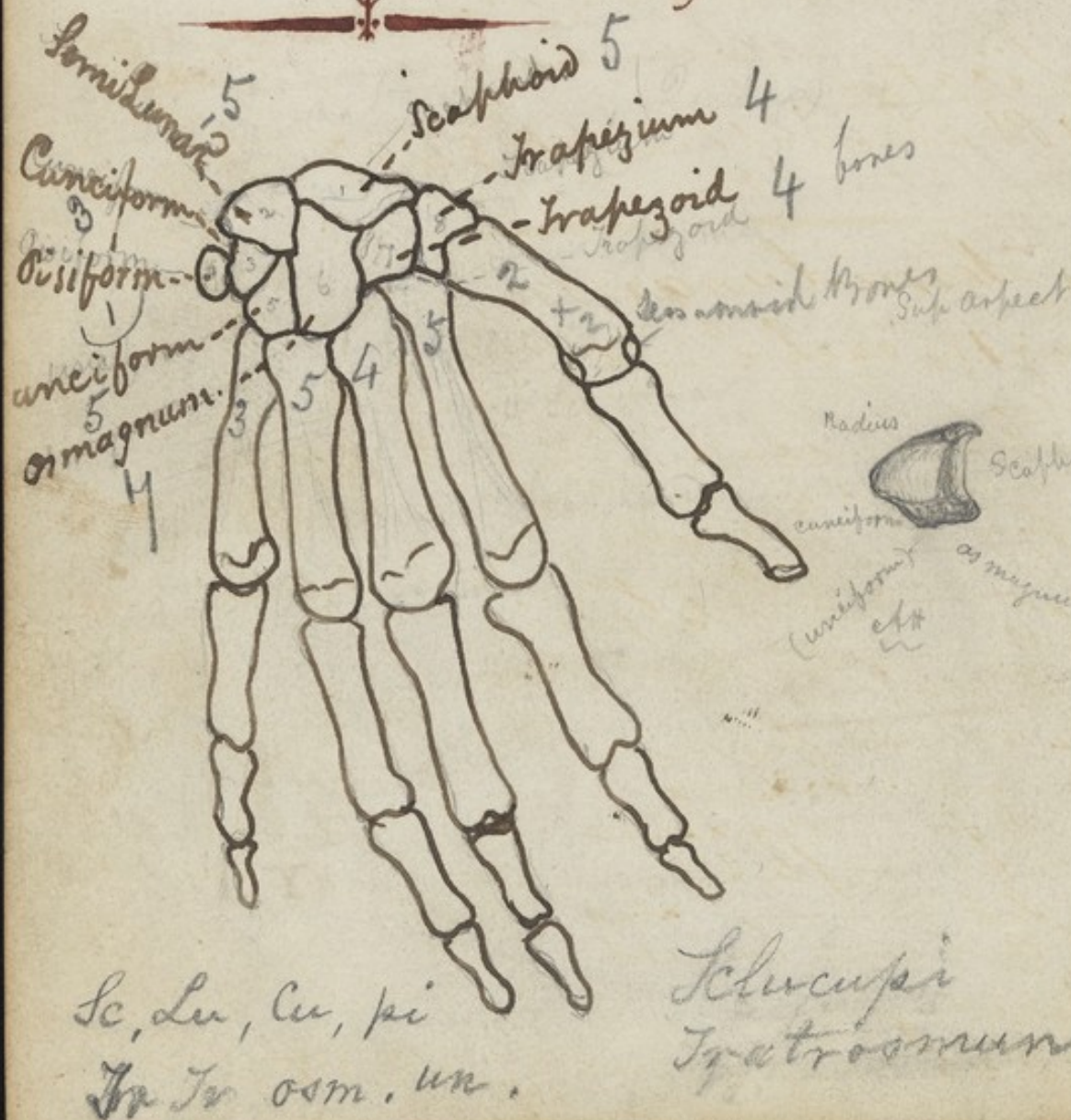

Sc, Lu, Cu, pi
Tr Tr osm, un.

Clucupi
Tetr osm

Scaphoid (Boat shaped)

Number

2 viz 1 in each hand

Situation

1st or Int + largest of the first Row of the Carpus.

Articulation

5 { Dist with the Radius
Ant ——— Trapezium Trapezoid + W magnus
Ext ——— Semilunar.

Description

Has 4 articular surfaces -

Concave or Scaphoid surf looks forw + In - for W magn

Sup surf - largest, convex for Radius

Dist - inf - convex + ~~granular~~ - ant inf Ext

~~Ant~~ + sup - small + flat. for Semilunar

Ossification

1 Pt which appears at 8 or 9 Y (C)

Semi-lunar Bone

Number

2 viz 1 in each hand

Situation

next the Scaphoid in the Carpus. 1st Row

Articulation

Sup with the Radius

Inf ——— os magnum + unieiformis

Ext ——— Scaphoid

Int ——— Curviform

Description

4 art. surfaces -

Sup - convex

Inf - concave

Ext - flat

Int ——— also

+ Ant end largest -

Ossification

1 Pt which appears at 14 to 15 Y (C)

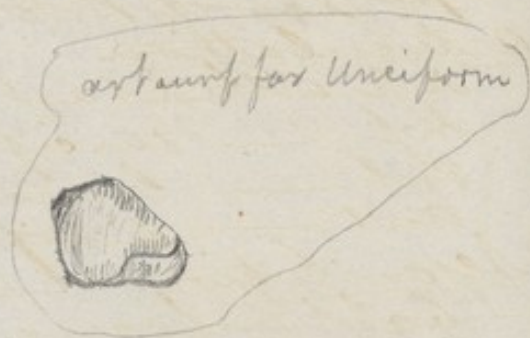
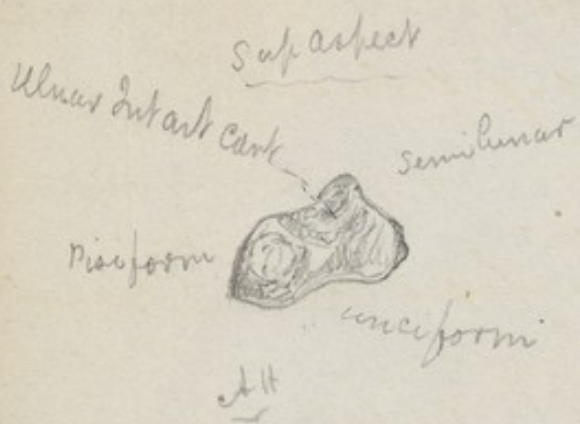

Cuneiform.

Wedge shaped
Pyramidalis

Number

2 viz 1 in each hand

Situation

1st Row of the Carpus

Articulation

Sup with Dist art Cart of Ulna

Inf ——— cuneiform

Ext ——— lunar

ant ——— pisiform

Description

Wedge shaped Base out Apex in
4 art surfaces

Ossification

1 Pt which appears at. 3 to 4 Y (6)

Pisiforme

Pea shaped

Number

2 viz 1 in each hand

Situation

Ext part of 1st Row of Carpus.

Articulation

Post with the Cuneiform

Description

Like a large pea

ant convex

Post flat art surf.

Ossification

1 Pt which appears at 12 to 15 Y (6)

Sup Surf.

Scephoid
 Trapezoid
 2 metacarp -
 1st Metacarpus.
 A.H.



Sup surface.

Scephoid
 Trapezium
 or metacarp
 2 metacarp.



Trapezium

Number

2 viz 1 in each hand

Situation

Ext base of 2nd Range of Carpus -

Articulation

4 { Sup to Scaphoid
Ext — Metacarpus of thumb
Int — Trapezoid
Inf — Metacarpus of fore finger —

Description

Deep groove ant. & a tubercle

Sup — concave surf for Scaphoid

Int — — — — Trapezoid

Ext large — — — — from above down Convex Ant Post
for metacarpus of thumb
Inf very small art surf for pt of M.C. of fore finger

Ossification

1 Pt which appears at — 4 to 5 Y (C)

Trapezoid

Number

2 viz 1 in each hand

Situation

In 2 range of Carpus

Articulation

4 { Sup with the Scaphoid
Inf — — — — Metacarpus of fore finger
Ext — — — — Trapezium
Int — — — — Os magnum —

Description

Broadest; smooth & convex behind

Has 4 art surfaces all connected

Sup

Inf

Ext

Int

Ossification

1 Pt which appears at. 8 or 9 Y (C)

Sup aspect

Semilunar
 unciform
 4th metacarpus
 smallest
 Scapoid
 Trapezoid
 2nd metacarpus
 3rd metacarpus
 largest



Sup aspect

Semilunar
 unciform
 5th metacarpus
 4th metacarpus
 os magnum



Os. Magnus

95

Number 2 viz 1 in each hand as capitatum

Situation 2 Range of Carpus -

Articulation

- 7 { Sup - with - Scaphoid & lunar
Inf - — - 3 middle metacarpal bones -
Ext - — - Trapezoid
Int - — - Unciform

Description

Round Eminence on head superiorly -

Has 6 art surfaces -

Ext — for Trapezoid

Int — Unciform

Inf concave sup.

" outer edge smaller } metacarpus - {

" inner —

3rd

4th

2nd

Ossification

1 Pt which appears at end of first Year (C)

Number Unciform hook shaped

2 viz 1 in each hand -

Situation

Ext of 2nd Range of Carpus -

Articulation

- 5 { Sup with the Cuneiform & semi lunar
Ext — os magnum
Inf — metacarpus of ring & little finger

Description

Large process on ant int Edge

4 art surf

Int — large oblong - for Cuneiform

Ext — for os magnum

Inf two divided by a ridge - outer smallest.

Ossification

1 Pt which appears at end of 1st Year (C)



At



At



At



At



At

order of Development = 2 series

3 - 2, 4, 5 - 1st last.

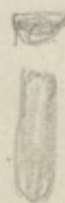

Ext. Ventr.

Meta Carpus

99

of the Thumb.

Articulation with Trapezium Sup

Description

resembles 1st Phalanx of finger -

Shortest, placed obliquely on Carpus

same breadth throughout - Sharp Edge laterally

art surf on Base large - convex lat - concave ant-post -

Head slightly convex ant Post - flat laterally -

of the First Finger -

Articulation

Sup with Trapezium Trapezoid & 2nd magnum

Int - Metacarpus of 2nd finger -

Description

Basis has 3 art surf directed by 2 edges { outer - smallest
1 art surf immediately below the Inner one for thumb of 2nd finger

of the Second Finger -

Articulation

Sup with the 2nd magnum

Ext - Metacarpus of 1st finger
Int - 3rd

Description

It has 3 art surf { 1 large at end on Basis
1 Ext surf concave
1 Int - for 3rd finger.

of the Third Finger

Articulation

Sup with 2nd magnum & Unciform

Ext - Metacarpus of 2nd finger
Int - 4th

Description

Basis has 2 art surf { small Ext & upper part
1 art surf on each side for meta Carp of 2nd & 4th finger

of the Fourth or little Finger -

Articulation

sup with 4th unciforme

Int - meta-carpus of 3rd finger

Description

Basis has one squarish art surf
1 art surf Int for neighbouring meta carp -

Ossification

		appears	unites
1	Pl for Body of each	40 to 50 D	18 to 20 Y
2	1 - 2 nd Ext of 2, 3, 4, 5 th	20 or 3 Y	
	1 - Sup - of 1 st		

at the Root of the 1st Phalange of Thumb
 there are usually 2 ossa sesamoides ●●



○ 3679
 □ 40-50

Phalanges Digitorum

Number Fingers

28 in all viz 14 in each hand

Situation

Fingers & Thumb

Articulation

1st Phalanx with Metacarpus
other two with those behind -

Description

1st Row - consists of 5 Bones -

Base - Concave, oval length from side to side

Head - Pulley surf Concave laterally convex from ^{above} down

Body of all Round behind - flat before, & 2 projecting lateral edges for attachment of sheath of tendons -

2nd Row

Wanting in the thumb - consists of 4 Bones

Base, Concave laterally, deepened in middle by a lip ant & post with a ridge between making 2 parts

Body smaller than 1st

3rd Row Phalanges Unguiculi (Scrum)

Consists of 5 Bones

Bases same as in 2nd

Head or rather apex expanded, thin, rough

Ossification (6)

		<u>appear</u>	<u>units</u>
2 {	1 Pt for the <u>Body</u> ---	40 or 50 D	} 18 to 20 Y
	1 <u>Sup Ext</u> ---	36 Y	

The point for the Sup Ext appears in
 { the 3rd Phalanges before than in the
 { 2nd Phalanges - (6)



Protuberantia occipitalis
 externa
 arcus transversus superior
 inferior
 Spina occipitalis
 Sulci occipitales
 Foramen magnum
 Processus Condylodes

Foramina Condylodes anterior

Processus Basilaris

Part of For Lacera Post.

Spina Interna
Transversa

Protuberantia occ. Interna

sup occipital fossa

Inf

Groove

Basilar Groove

ossa Wormiana

angulus occipitalis

Os Occiputis - Occipital Bone

Number

Situation

Post & Inf part of Skull

Articulation

Sup Border with the 2 Parietal
Inf ————— 2 Temporal
By Basilar Process — Sphenoid
Condyles — Atlas.

Description

Post — Convex — External

Ant — Concave — Internal.

Irregularly Hexagonal — length above ^{Trapezoid} down

Ext surface — (Convex)

Occipital Protuberance — rough — about centre of bone

Sup Curved line from Protuberance to the Borders.

Inf ————— below Sup Curved line

Vertical line, crosses the others from Protuberance to For.

Occipital Oils — just below Inf Curved line

Condyles — art Proc on each side, ant of For. Mag.

They are irregularly oval, length ant Post, face down
out & back — ant & inner side deeper — convex

2 Fossae at ant & Ext part of Condyles

2 Foramina in the fossae look out & forwards

3 larger fossae behind the Condyles —

2 Foramina generally in them —

Basilar Process in front

Ridge on each side but Post to Basil Pro.

Part of For. lacera, Post on each side but Ext to Condyles.

Int Surface — (Concave)

Vertical line

Transverse line

Int Occipital Protuberance where the lines cross —

2 fossae above Transverse line

below
Grooves on the lines — Inf for Falx cerebelli

Do on ant Border of Basil Pro. continuous with

Basilar Groove which supports the medulla oblongata

Sup Border

Rough & have often bony Islets — Ossification Wormian

Superior Angle

at junction of 2 sup Borders — it is acute.

2 little parietal bones on each half - towards border,

(Quain)

1st. Developed (as seen
Part behind as back)

2nd. Basilar part

3rd. Condylar part
union

3 to 4 y. Condylar to back part

5 to 6 y. Basilar unites.

anguli parietales

anguli temporales

angulus sphenoides



Inner Surf

Part of Groove for Superior
Longitudinal Sinus
Site for glandular
Pachionis.

ant or Coronal
Border ---

Sup or Sagittal Border
Parietal foramen
for vein to Sup. Long. Sinus

Post or lambdoidal
Border ---

ant. Inf. Angle
articulation with
wing of sphenoid
Groove for
art. Meninges media

Postion of Groove for
Lateral Sinus

Post Inf. Angle.

Inf or Squamous Border

Parietal Eminence
Temporal Ridge

Groove ant part.



Os Occipitis

901

Inf Border

Pigal eminence at each side

Excavation just under it forming part of jugular fossa

2 Sup Lateral Angles

at junction of Sup & Inf borders - are obtuse

2 Inf angles

1 Sphenoidal angle

3 Margins -

Ossification

appears

- 4 { 1 Pt for Body or Post Part about middle of 2nd DX
1 — each lateral part.
1 — Basilar Process in median line at 2nd DX



Os Parietalia - Parietal Bones

2 - viz 1 on each side of the Skull

Situation

Sup & Lat parts of skull forming the apex or vertex

Articulation

with fellow on opposite side

ant with the frontal

Inf — sphenoid & temporal

Post — occipital

Description

of an irregularly square shape. / quadrilateral

Ext Surf

Parietal Elevation - where pieces join in above mid

Curved line below it for Temporal Fossa

Flat surf

Foramen Parietale at sup & Post border

Int. Surf

Parietal fossa towards middle

Groove for longitudinal Sines Sup Border

Little Pts for the Glandulae parathyroideae

Groove with ramifications for mid, meningeal artery begins at ant point of sphenoidal angle

Groove at post part of Temporal angle for part of Lateral Sines.

4 Borders - Post. Convex - Sup. Convex

Ant. Concave - Inf. Concave -
nearly flat.

Ossa Parietalia

103.

4 Angles

ant sup - angulus frontalis - sharp

Post — — — — — occipitalis — —

ant Inf — — — — — sphenoidalis } truncated

Post — — — — — Temporalis }

Ossification

Point at Parietal Protuberance at. 45 D (6) appears.

Number Os Frontis - Frontal Bone, Coronale

Situation

Forehead

Articulation

- 12 {
 Sup - 2 Parietal
 Post + lat. - Sphenoid
 Inf - Ethmoid
 By nasal spine - 2 nasal bones
 + with the Ossa Ungues
 + — ascending process of Sup Max
 + — the 2 malar Bones

Description

Composed of a perpendicular & a Horizontal Part.

Ext Surf

Convex & smooth

Frontal Eminence on each side.

Arched depression below this.

Superciliary ridge — — —

Orbital arch — — —

* Ext angular Process is outer part of the Arch

Supra-orbital foramen at inner third — — —

Notch sometimes also — — —

Nasal Eminence between the Sup. Cil. Ridges.

Rough surf for nasal bones & sup maxilla

Spine, thin projecting pro in median line

* Int angular Pro at inner part of the Arch -

The orbital plates are thin & translucent.

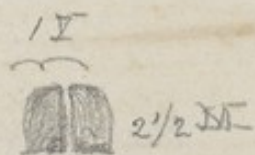

a few days before occipital (Prenatal)

Os Frontis

105

Int Surf

Concave

Groove in Median line forming a Ridge Ant.
Foramen Coccyum at end of Groove

Orbital Plates lamellae orbitales.

Smooth & concave inf. Convex & rough sup.

Incisura Ethmoidalis separates them

Ant orbital foramen } in the margin

Post ———— }

+ Depression or Spina Trochlearis near Int Ang. Pro.

(fossa lachrymalis) near Ext Ang. Pro

Frontal sinuses seen in a skull.

Ossification

appear

units

2 Lat pieces at $2\frac{1}{2}$ units in the 1Y (C)
at frontal Eminences

Ossa Temporum

Number

2 viz 1 on each side of the Skull

on which the hair first
turns white

Situation

In the Inf. - Mid & lateral Parts of the Skull

Articulation

- 7 { Parietal - sup border of Squamous part.
Malar - by malar process of Zygoma
Inferior Maxillary - by glenoid fossa
Sphenoid - by ant part of Squamous portion & apex of Petros.
Occipital. - back step of Mastoid part.

Description

Squamous (or Scaly) part.

Ext surf - smooth & forms part of Temporal fossa

Bounded above by convex border - below by Zygoma

Inner surf - concave - has cerebral impressions &
arterial grooves - upper border - scaly.

Zygoma - joins the Temporal & Malar Bones together

Broad at Base but soon narrows - turns out & forward

Ext surf - convex & subcutaneous - Int surf - concave & bounded by fossa

Sup margin thinnest & longest.
Inf ———— forms border of Glenoid cavity & has 2 Roots -
1 Root runs horizontally back forms outer margin of G. cavity
Inwards & forms Ant Border.

External Surf.



Internal Surface

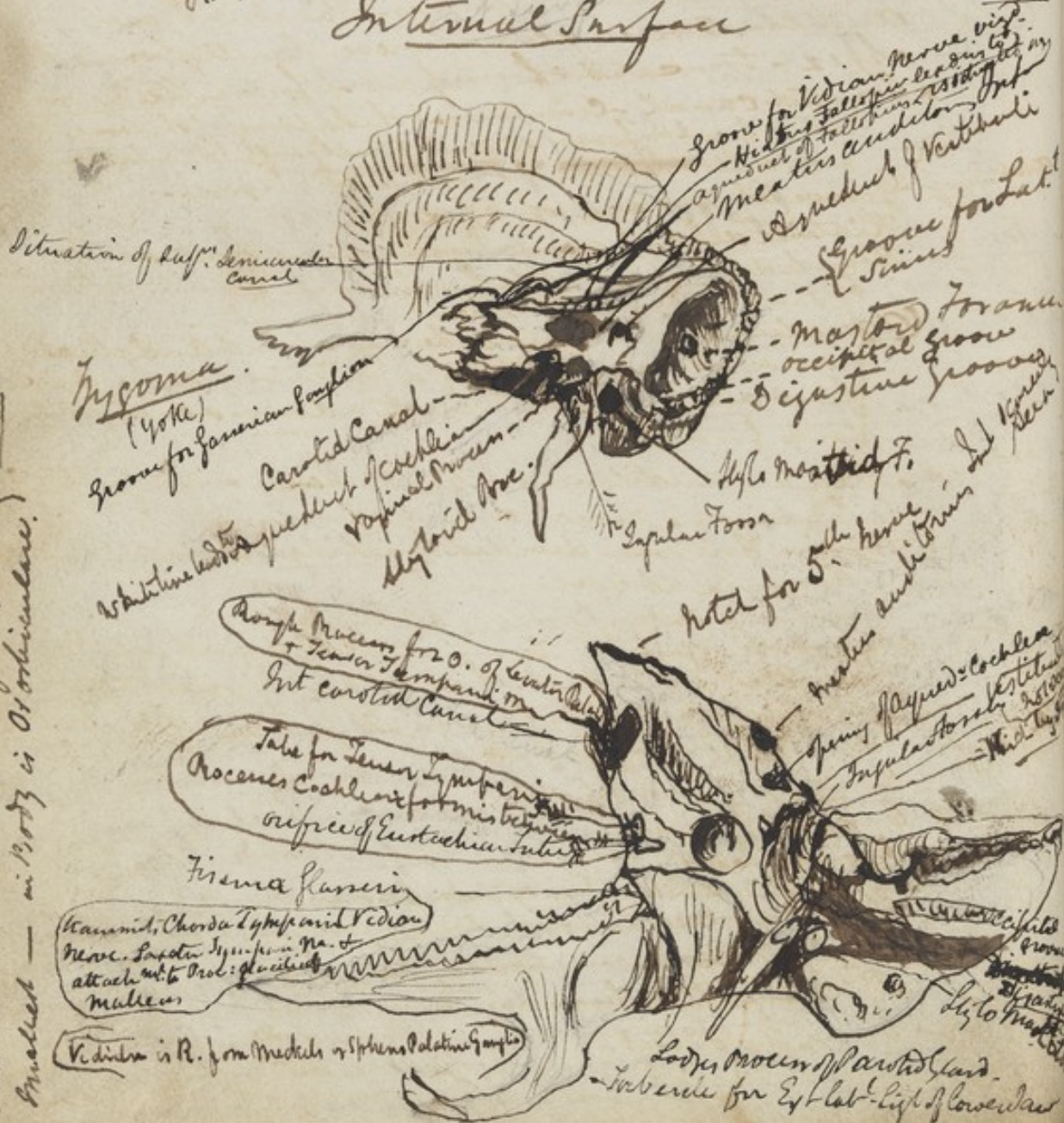

Harder & Bone Citious Portion of Temporal } Mosses
Enrolled — in 1803 is Oculiculare

Temporal Bone

* Tubercle at junction of Root for Ext. Lat. lig. of lower jaw
Processus Temporalis - Pulley between Root & Scap. part.

Glenoid fossa - elongated from out inwards.

Fissura Glaseri divides fossa into 2 parts - Ant. Superior
Eminentia Articularis - between Tubercle & Malar Process

Processus Malaris - terminates the Zygoma -

Mastoid Part - (nipple shaped)

* Digastric fossa behind the
Mastoid process - part prolonged downwards.

* Groove for occipital artery between digastric groove & edge
Groove on inner side curves forward & downwards -

* Foramen mastoideum opens from out surf into Lateral Sinus
Petrous Part. (stony or hard part).

Is a Triangular Pyramid projecting forward & Inwards.

Meatus auditorius Externus - Canal in Base

Auditory Process - a curved uneven lamella behind inf.

Apex - truncated & forms part of foramen lacerum medium

* Carotid canal - Commences at the base of the Bone Ant. &

Int. to Jugular fossa - a curved first perpendiculary then

forward & downward & ends in an Apex -

Groove at Ant. surf of Apex for Superior Petrosal Process -

* Hiatus Fallopii narrow groove runs back & out.

Rounded Eminence little farther back showing situation

of the superior semicircular Canal.

Aqueduct of Fallopius - begins at Int. Aud. Meatus.

as a small acoustic duct in Interior of 3rd Arch

first out & up & then back & down & ends in Styl. Mas-

toid foramen * 7

Meatus Auditorius Internus large orifice at Post. surf

leading to - directed out & forward

Lamina Ectibrosa divided by a Ridge forms its fundus

Foramen at upper part

several small apertures at lower part

* Narrow fissure the Termination of Aqueduct of Vestibuli

a little further back than orifice of Meatus - Post. imp.

* Irregular depression for a small process of the Dura

Meatus between them. & above them.

Rough surf on Inf. part. for Levator Palati & Sensor. Lymphatic

* Carotid foramen - site of opening to Carotid Canal -

Jugular fossa -

Sometimes divided by a spicula of Bone

Styloid Process directed down & forwards - Ext. to fossa -

Vaginal Process - compressed bony plate

Stylo-Mastoid Foramen between the Styloid & Mastoid Part

Groove for Petrosal Sinus - is Continuation of aqueduct of Fallopius
transmits Post. Dura and nerve
thro Hiatus Fallopii - the Tidians nerve

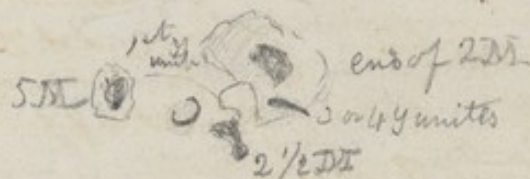

Quinn.

- 3654m {
- 1 Zygoma - a little before Vert.
 - 2 Squamous Pt. with Vert.
 - 3 Annulus Auriculi a little later.
 - 4 Petrous Pt. from which is formed the Mastoid - but which has sometimes 2 pts for itself
- 18620 { Styloid.

Temporal Bone.

- ant. Border Orifice of the Eustachian tube in the angle at junction of the
Ant. Border & Squamous Part.
osseous tube for Tensor Tympani muscle, just above it -
+ Processus cochleariformis - thin horizontal lamella between them
Post. Bord. * Small foramen opening of aqueductus Cochleae about
the middle of the Posterior Border

Ossification

		appears	unite
1 Pt for Squamous Portion		end of 2M	
1 — Petrous —	shortly after		1st Y
1 — auditory Process			
1 — Mastoid Part	5M		
1 — Styloid Process			3 1/4 Y

Sphenoid Bone

Number

Situation

Transversely at Base of the Skull -

Articulation

- Post with Basilar Process of Occipital
ant — Ethmoid
By Alae with Orbital Process of Frontal
By great Alae with ant inf angles of 2 Parietal
By Rostrum — Squamous portion of 2 Temporal
— Ext Bord of Orbital Plates with the 2 malar Bones
By Pterygoid Process with the 2 Palate Bones -

Description.

Body has 6 aspects -

- sup surf Pituitary fossa or Sella Turcica on Sup Surf
Depressed surf corresponds with Cavernous sinuses on each
side of the Fossa
2 Grooves farther back from behind forward for Internal
Highly depressed part, before the fossa for commissure of the
Lamina of square form behind it.
Post. Clinoid. Processes. are the Corners of this lamella
ant — behind Sella Turcica
before —

Optic Foramina are for Optic Nerves and Ophthalmic artery which lies beneath and external to the nerve and is not accompanied by the vein.
Round or Sph. Maxillary For. transmits the Sph. Maxillary Nerve 2nd of 5th.
Oval or Inf. ————— Inf. ————— a nothing else.
Spinous foramen transmits middle meningeal Artery. 3rd of 5th.

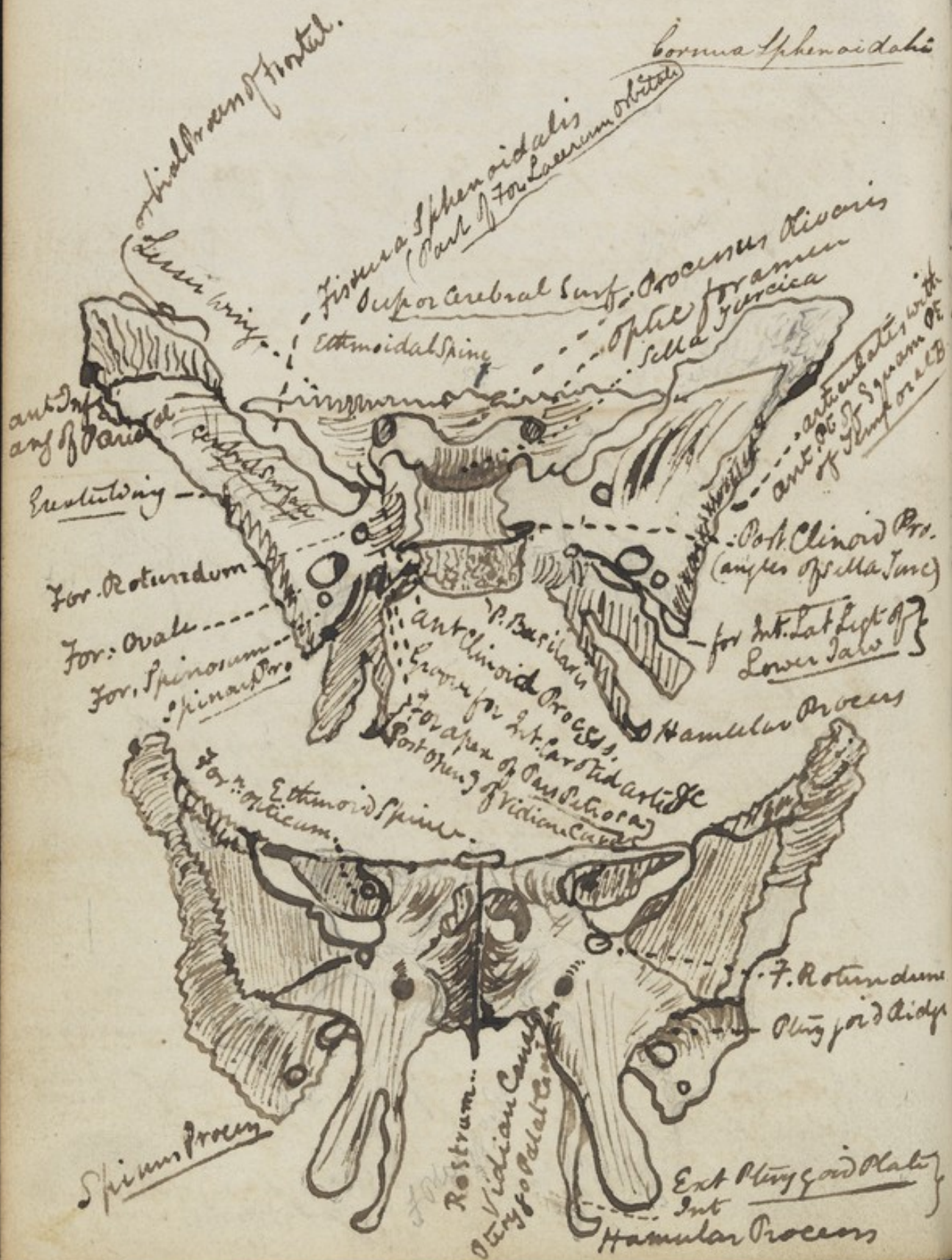

Sphenoid Bone

Infant Rostrum or Azygos Process - a prominent spine on upper

2 Lamellae on each side

Groove ext to lamellae which with the head of the Pa-

late Bone contributes to form Pterygo Palatine Canal

adult Sphenoidal Sinuses

(do not exist in young children)

Septum Sphenoidale - a partition separating them.

Sphenoidal Spongy Bones cover sinuses in ant. but leave a circular aperture by which they communicate with the Post Ethmoidal cells.

Great Wings (Alae Majores)

Project out - forwards - up.

have 3 surfaces each

1st Ant - or Orbital - square - smooth - looks forwards

2nd Sup. - Cerebral - larger - length - ant post. concave -

3rd Ext - Temporal - concave - above down - divided by Ridge - so that upper pt. larger & forms part of Temp Fossa & inf. & smaller - of Zygomatic fossa

Small Wings (Alae Minores) or Wings of Sphenoid

triangular - horizontal & extend forwards & outwards -

upper surf plain & flat.

Ethmoidal Spine - angular process on Sharp Ant Border, ^{between them}

Post Border - rounded - smooth & free - corresponds with Fissura sphenoidal

Ant Clinoid Processes are Post Ends of these Processes ^{Wings}

Pterygoid Process consist of -

Pterygoid lamellae

fossa between lamellae

Hamular or hook like Process - at end of the longest Thinner & Int lamella

Fossa Navicularis - depression at Root of Int lamella

Angular process between the Lamellae is filled up by part of the Pyramidal Process of Palate Bone

* Processus olivaris - small elevation between optic foramina

Fissura Sphenoidalis - triangular, elongated - between the lesser & greater Wings - opens into orbit - hence named sometimes Foramen lacerum orbitale

Narrow Plate of Bone separates it from For Opticum & gives attachment to Recti Muscles of Eye

Optic Foramen - inclines out & forwards

Foramen Rotundum - Round - behind Optic f. in Gr. wing -

Ovale - Oval - more Post & Ext. very large -

Spinous Process - Project at Post angle of Great Wing -

Mr Lescar

unite some on after birth { Endocranium & Ext. Pteryg - 40 D
2 P. in Post Op. Body 50 D
These unite

1 Int Pterygoid
unites to Ext. 50 D



Crista Galli

Os. Plenum

Sup. Maxilla

Middle Maxilla

Inf. Maxilla

Inf. Maxilla

Sphenoid Bone

113

Foramen Spinosum - small - near post angle of the ala

Pterygoidium - circular - at Base of Ptery. Pro.

Ossification

	(6)	appear	unite
12	{ 2 Pts for Ant Part of Body —	end of 3 M	} 8 or 9 M 3 or 4 M
	{ 2 — Little Wings —	about 50 D	
	{ 2 — Sella Turcica —	end of 2 M	} 8 or 9 M 3 or 4 M
	{ 2 — Great Wings —	40 to 45 D	
	2 — Ext Pteryg. lamellae —	about 4 M	} 6 M
	2 — Spongy Bones (cornets) —	{ 7 M Becland 2 Y Bertin }	
			} 15 or 18 years

Ethmoid Bone sieve shaped

Situation

Fore part of Base of the Skull

Articulation

- 13 { Frontal
Sphenoid
Vomer
2 Nasal
2 Ossa Unguis
2 Sup. Maxillary
2 Palatal
2 Inf. Spongy (Lachrym. only)

Description

Composed of 1 lateral mass on each side of Vertical Plate

Crista Galli - triangular process on the Sup surf of

Foramen Boecum fissure sometimes between 2 Bony

Masses - in middle line when this bone joins Frontal

Cribiform Plate - Sieve-like crista - pierced with holes.

2 Grooves beside the Crista. for olfactory nerves

Perpendicular or Nasal Plate. ant.

Nasal fossae separate it from lateral masses.

Lateral Masses

as Platium lateral or orbital Surfaces

2 Grooves on upper Margin which with the grooves in the Frontal Bone form { Foramen orbitarium Internum Ant. Post.

Cribiform Plate - crista Galli
os unguis

Lateral mass Ext. surf.



- Lateral mass

Sup. Turb Bone
 Mid. Turb Bone
 central lamellae

6mm to 1.5 of the skull

4mm to 5mm

5mm
 all at 4 or 5

6mm to 1.5 of the skull



Nasal Process

articulates with nasal bone
orbital surface

Infra Orbital
canal to
I.O. Foramen

maxillary Pro.

Infra Orbital Foramen

Palate Process

Nasal spine

Incisive or
Myrtiform Fossa

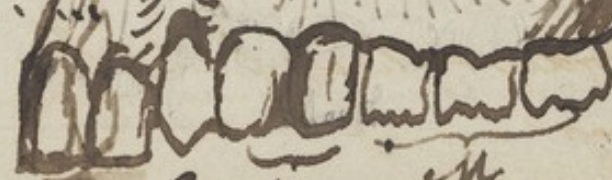

I C B M

Ethmoid Bone.

115

Sup Turbinate Bones

Mid.

Meatus naris superior - formed by the curve of the
Sup Turbinate Bone & communicates with

Post Ethmoidal Cells - 4 or 5 in number

Meatus naris inferior - by curve of inf Turb. Bone &
communicates with -

Ant Ethmoidal Cells -

Infundibulum

Ossification

(6)

appear

- 3 { 1 Pt for each Lat. Mass — 5M
1 — Perpendicular Plate — 6M to 1Y after birth

at Birth the lateral Masses are so little develop-
ed that their Ext & Int Plates are almost con-
tiguous & it is not till 4 or 5Y that the Cells are
completely formed -



Superior Maxillary Bones.

Number

2 viz 1 on side forming upper jaw.

Situation

upper jaw.

Articulation

with fellow on opposite side.

- Frontal
- Ethmoid
- Nasal
- Palate
- Maxilla
- Alveolar
- Vomer
- Superior Spongy.

Description.

Alveolar Border & Alveoli for Teeth.

Canine fossa

Inferior fossa



as early as we can see we find the bone united,
but it is originally divided into three pieces.

1. Inferior pieces.

1. Facial nasal and premaxillary part.

1. Orbital and maxillary part.

Alveolar border has small granules.
Articulates with Premaxilla



Part of orbit -

articulates with
Zygoma

Superior Maxilla.

117

Malar Process.

Ant Nasal spine

Concave margin.

Ascending Process. - Grows Ext.

Lachrymal groove

Tubercle behind the last Malar Tooth.

Palate Plate

Post Palatine canal.

Anterior Alveolar

Orbital Plate

Infra orbital canal

foramen

Part of Zygomatic fossa behind Malar Process.

Sphenomaxillary fissure toward Post Border.

Ossification.

before vertebrae

3 pieces - 30 to 35 D

Malar Bone

Number

2 viz 1 in side of face.

Situation

most prominent part of the cheek.

Articulation

with Frontal

— Sup. Maxilla

— Temporal

— Sphenoid.

Description.

In a triangular.

Ant surf convex & pierced with foramina.

Articulates with the
Sup. Maxilla



Post. orbit.

Articulates with Frontal
 + Ridge below in the Sphenoid

articulates with
Zygoma



2 or 3 mm. Quern



Malar Bone

119

Sup Surf forms part of the orbit.

Ossification appears
LOP ----- 50 D

Nasal Bones

Situation

They form the "Bridge of the Nose".

Articulation

with Frontal by sup border

— Nasal Cent inf-

— Maxillary - Ext.

— fellow - Int.

Supported by Nasal spine of Frontal & ^{Perpendicular} Plate of Ethmoid

Description

sup - Narrow & Thick

Inf - Wider & Thinner.

Ant surf - Concave above down. Convex side to side.

Small foramen -

Post-surf has mark for passage of branch of nasal nerve

Ossification

LOP which appears. end of 2nd M (e)

Os Unguis or Lacrymale

Situation

Inner & ant part of the orbit.

Articulation

Orbital Process of Frontal Bone

Sup Maxilla

Inf Spongy

& Process of the Ethmoid

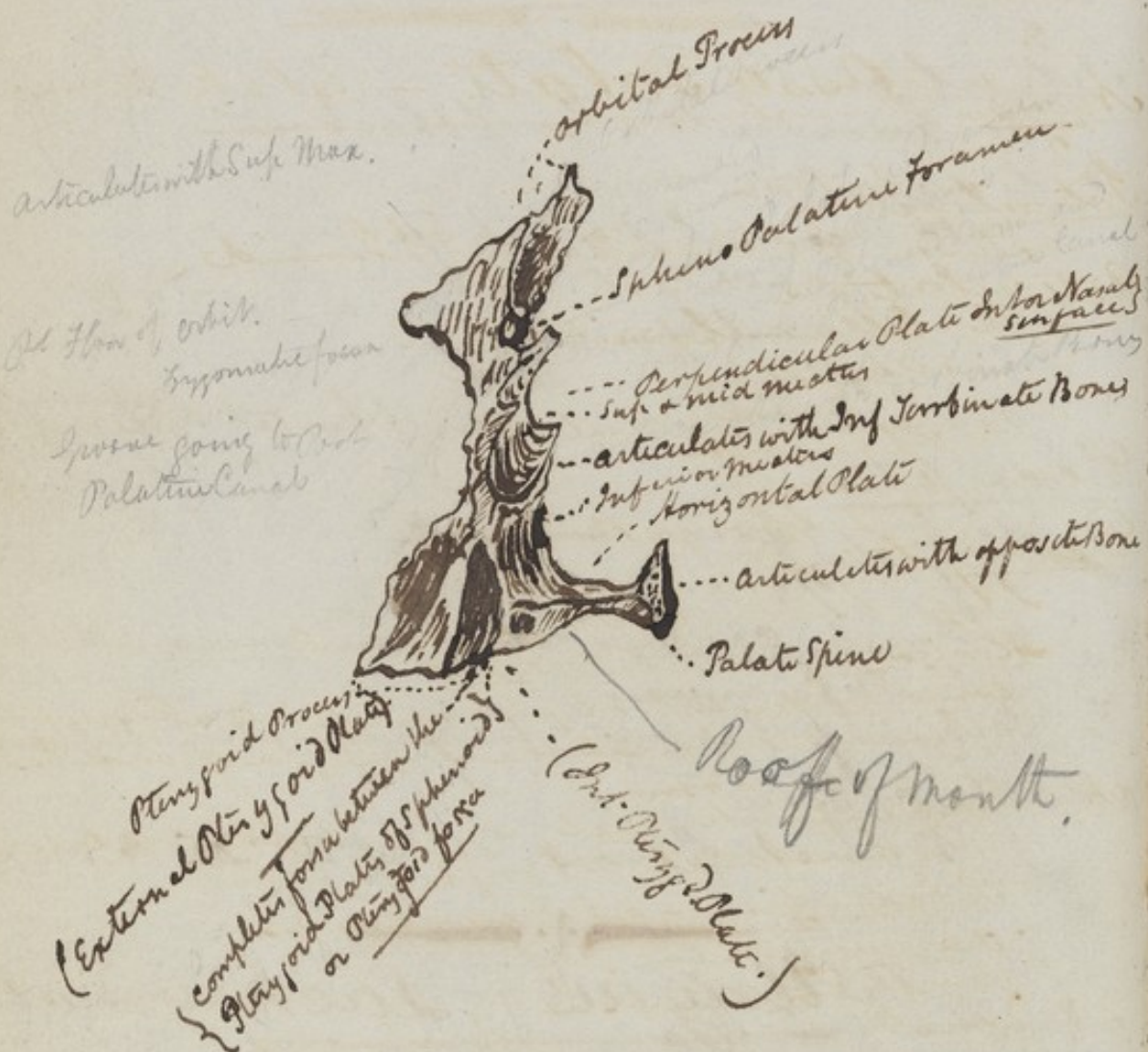

Os Unguis Nailshaped.

Description

Resembles a Finger Nail.

Groove which with another in superior maxilla forms the Lachrymal groove

Ext or orbital surf - has the groove anteriorly

Ossification

1st - appearing in the ⁽¹⁵⁾ 3rd

Number Ossa Palati - Palate Bones

2. Situation

Between Sup Maxilla & Sphenoid.

Articulation

with - fellow of pair

Maxillary

Ethmoid

Sphenoid

Vomer

Inf Spongy Bone

Description

Shape like the letter L

Horizontal or Palate Plate

Rough Border int which rises up into a Ridge which joins the opposite one forming a groove between for the Vomer

Thin free Border Post, the limit of hard Palate & from it the soft Palate hangs.

Palate spine - at inner angle.

* Transverse Ridge Inf.

Oval foramen -

small - - - - - farther back.

lead to the groove for soft Palatine Canal.

Suberonty or Pyramidal Process - rough, thick, at the junction of the two Plates (or Angle)

3 Vertical grooves middle smooth - lateral rough

Vertical Plate

Int surf or nasal divided by

Transverse Ridge for Inf spongy bone

40 to 50 D



3m. Limestone

Os

N

S

an

De

Os

Palate Bones.

- Ext surf - rough, divided by a Vertical Groove which with the Masilla forms the Post Palatine Canal
- Notch at sup border which with Sphenoid forms Spheno-Palatine Foramen
- Sphenoidal Process - smallest & least prominent
- 3 surfaces - Int, Ext, Sup - Sup, grooved & with under surface of Sphenoid forms the Pterygo Palatine Canal
- Orbital Process - inclines out & forwards.
- 5 surfaces. (2 free & 3 articulated)

Ossification (6)

1 Pl at union of Horizontal & Vertical Plats. - appears 140-50D

Number Vomer - Plough share

Situation

Vertically - length ant. Post, in nasal fossa.

Articulation

- with Sphenoid
- Sphenoid
- Superior Masilla
- Palate

Description

Flat & irregularly quadrilateral
Sup Border - thick & deeply grooved.
ant — also grooved for

Ossification

1 Pl - (beginning at inf border) in appears 2nd (6)
 Begins as two thin plates with a groove between them



(Right)
M



Inferior Spongy or Turbinate

Number

Situation

Extends, Ant. Post, alongside of nasal fossae.

Articulation

with Sup. Maxilla

— Palate

— as Unguis.

Description

Int surf convex

Ext — concave.

Ossification

appears

104 — — —

5M after Birth (C)

Inferior Maxillary.

Number

Situation

Lower Jaw

Articulation

with Glenoid Cavity of Temporal Bones by Cartilage.

Descriptions

Convex - like a horse's shoe,

Body

Ext surf convex

Vertical line in middle — Lymphysis.

Incisor fossa on each side — — —

Foramen Mentale - Ext - — — —

External oblique line runs up to ant Border of Ramus

Int surface - Concave - with Lymphysis.

2 prominent tubercles on each side — — —

2 slight depressions

Mylo Hyoidian Ridge from lower margin - up & on to the Ramus.

Inf Border thicker ant & everted forward.

Rami -

Form the Angle with the Body - nearly right angle in Adult.

Int Surf

Inf Dental foramen leading to Dental Canal.

Groove beneath the foramen.

Ant Border terminates in

Coronoid process

Grooved at the commencement



Inferior Maxilla

121

Post Border

Neck - constricted part

Condyle - (or head) convex oblong - length from side to side - direction oblique inwards -

Sigmoid Notch between Condyle & Coronoid pro-

Ossification

2 Pts - one on each side at diff part. ^{appear} 30 to 35 D ^{unite} IX (6)
 (30 or 60 D Groove for Dental Sinus)
 (3 needle shaped points of Spine - 50 to 60 D ^{appear} IX (6) Spine)

Number

Os Hyoides

Situation

Base of the Tongue

Description

Body - quadrilateral -

Ant surf convex & marked in middle by Vert line

Post — Concave.

Cornua - Project backwards & end in a Rounded Tubercle

Cornicula short, & conical

Ossification (6)

^{appear} ^{unite}
 { 1 Body (some say 2 Pts) - - - shortly after Birth } very late
 { 1 each Cornua - - - - - end of 9th }
 { 1 — Corniculum - - - - - some months after }



Foramina on Base of Skull

Anterior Palatine - transmits Naso Palatine nerve

Posterior - (at base of Alveolar Border) for Post
Palatine nerves and artery.

Anterior Condylar for 9th pair of Nerves (Hypoglossal)

Angular Foramen behind Styloid & Stygial Processes
Completes into Foramen Lacerum Posterior by the
Border of Occipital Bone divided into 2 parts
by a spicula of Bone or Fibrous Band -
Ant + Int. P.^{ts} for Glossopharyngeal & Vagus
& spinal accessory nerves -
Post P.^{ts} for Sympathetic vein.

Foramen Lacerum anterior or Sphenoidal foramen
(by inner Part of Sphenoidal bone leaves orbit
& terminates in Cavernous sinus)
Transmits 3, 4, 5th & Ophthalmic Branch of
5th nerve & ophthalmic vein

Post Condylar F. for small Arty & vein
Spinous F. of Sphenoid - transmits Mid: Arty of Sphenoidal
a branch of Int. C. Max & a branch of Ex. C. Carotid

Articulations.

Class	Varieties	Examples
I		
Synarthrosis	1. Sutura	^{2. Sutura} Varietal ^{2. Symphysis} Temporal & Varietal ^{3. Harmonia} Nasal & Sup. Maxillary Bones
or		
Immovable	2 Gomphosis - nail in blood	Teeth in Jaw
	3 Schindylesis - figure for reception	Vomer & Sphenoid
	4 Symphysis - unite by Bone	Inf. Maxilla
	5 Planiform as between	Art. of Vertebrae
II		
Diarthrosis	1. Arthrodia (simple movable joint)	Carpus & Shoulder
or		
Movable	2 Ginglymus (Hinge)	Angular Elbow Joint Sphero-cylindrical Atlas & axis 3 Double lateral Radius & Ulna
	3 Enarthrodia (Ball & Socket)	Hip Joint

III.

Amphiarthron

or
mixed

Vertebral Column

Additional Classes, seldom Employed.

<u>Classes</u>	<u>Examples</u>
Synneurons - union by ligament ---	Various articulations
Synsarcosis - ^{thorax of} scapula flesh ---	Hyoid bone to skull
Meningiosis - --- membrane ---	Skulls of children
Synchondrosis - --- cartilage ---	Same as symphysi, but has motion

Int Art. lig
 Int Vert Subst
 ant Common lig
 ant. Costo vertebral or stellate lig



ant. Costo Transverse
 lig.



Laminae torn
 away

Int Vert. Subst.

Post Common lig



pedicles of laminae
 torn thro'

lig^{ta} subflava

capitulum lig

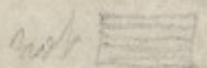

acipiente allord

capitulum lig
 lateral lig
 aperture for artery
 with atlas

atlas
 axis
 lig^{ta} subflava



ant Broad
 occipital allord

ant Round occipital
 allord lig

Commencement of ant
 common lig

Articulations

Spine (Bodies Amphiarthrosis) (Articular Pro Diarthrosis (Anarthrosis))

Ant Common Ligament 3 sets of Fibres { 1 to 4 or 5 below
1 - 3 2
1 - next

From Axis to Sacrum -
Thickest opposite the Bodies
Thinnest but best attached at margins

Post Common Lig.

Within the Spinal Canal at Post part of Bodies
From Axis to Sacrum
Broadest opposite Ant. Vert. Substance

Inter Vertebral Substance of Fibro cartilage
Disc of Fibro Cart. between the Vertebrae.
Composed of vertical plates whose fibres are branching & crossing

Anterior & Posterior Ligaments

Ligamenta sub flava. Yellow lig. of Laminae

Does not exist between Axis & Occiput & Atlas. } Fibrous membrane supplies place

Supra spinous lig.

Infra spinous lig. } Interspines in back and loins only
from spine of upper to next vertebrae
attached to border of point of process.

Int. Transverse Lig. (Indistinct)

Between transverse process of lower dorsal vert.

Articular Lig. between articular pro of 2 contiguous Vert.

Atlas & Axis. (Diarthrosis lateral symphysis)

Transverse lig. (Cruciform)

2 Capsular

Ant Atlo Axoid lig.

Post atlo axoid lig.

4 Synovial membranes

2 Between Ant Proc of atlas & axis

1 ———— odontoid & Transverse lig

1 ———— & arch of atlas.

Cranium occipito atloid. (Anarthrosis) superfi. (Anarthrosis) thick

Ant occipito atloid lig. { 2 portions } (Ant. broad & round)

Accessory lig.

Post occipito atloid lig. { divides into Ant. & Post. lamellae. Ant. attached to transverse lig. Post. to upper border of ring of atlas. Extends from articular pro next vert.

2 Synovial membranes.

attached to
Basilar
Groove in
front of

Trans. Lig. of
Atlas

Post. Corn. Lig.
Post. 2nd of body of Axis

Plan of Occipital Axoid Lig.

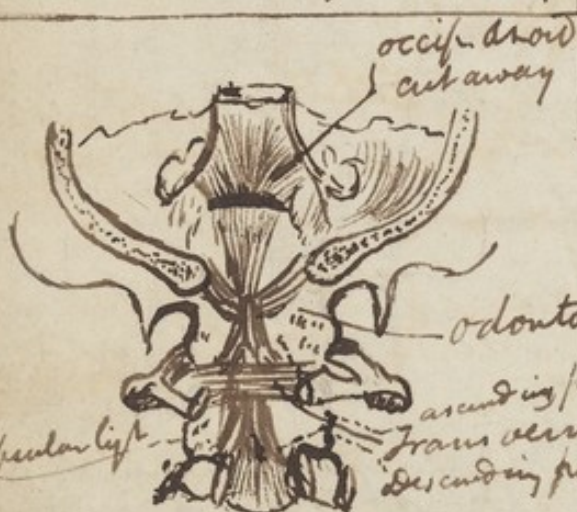

Capsular lig.

odontoid lig. Check

ascending part of Transverse Lig. of Atlas
Transverse Lig. of Atlas
Descending part of Transverse Lig. of Atlas

Cruciform Lig.

Fibrolateral Lig.

The Lateral Hyoid Lig. narrow along from Hyoid Process of Temporal to smaller Horn of Hyoid Bone

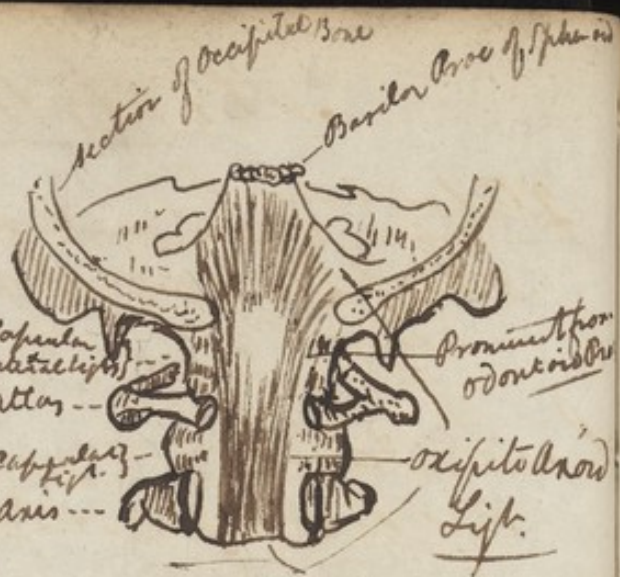

Capsular
Lateral Lig.
Atlas
Capsular
Lig. of
Axis

Prominent from
odontoid process

Occipital Axoid Lig.

occipital axoid Lig.

Ribs and sternum
Ribs of Transverse Process

Articulations

2 Odontoid ligaments - (Lig. alaria) (check ligs)
 short, thick round below fixed to odontoid Proc. above inner side of Condyles of occipital
Occipito Axoid lig.
 seems a prolongation of Post Cammar lig.

Lower Jaw.

Ext lat. lig.

Int lat lig.

Stylo-Maxillary lig.

Inter Art Fibro cart.

2 synovial membranes

Ribs. (Costo Vertebral) (angular firmly mms)

Ant lig. (Stellate)

Int Art lig.

Does not exist in 1-11 or 12 ribs.
 2 synovial membranes.

Post Costo Transverse arthrodia

Mid. Costo Transverse

Sup or Ant Costo Transverse.

Ant Costo Sternal ligs (angular firmly mms)

Post Costo Sternal ligs.

Costo Xiphoid ligs.

Between 7 Rib & Xiphoid cart.

Ant + Post Sternal ligs.

Ribs and Sternum
 Ribs & Transverse
 Process



Inter Articular Fibrocartilage
 Inter Clavicular Lig.
 ant. Sternoclavicular Lig.
 Costoclavicular or Rhomboid Lig.
 ant. Costoclavicular



sup. acromioclavicular
 Coracoacromial or Deltoid
 Coraco Clavicular Lig. or Ligament
 Transverse Lig.
 Capsular L.
 Coraco humeral
 Long tendon of pectoralis minor



Articulations

Sternum & Clavicle

Figures are Lucas's
arrangement.

- 1 ant Sternoclavicular
- 2 Post Sternoclavicular
- 5 Inter art. Fibro cart.
- 6 2 Synovial membranes
- 4 Inter clavicular ligt Lig^m Tensaerum
- 3 Costo clavicular ligt. (Rhoiboid)

Scapula & Clavicle

- Sup lig }
Inf lig } 1 Capsular Lgt Acromio Clavicular
- 2 Synovial membrane
 - 3 Coraco Clavicular divided into
 Post or Int - Conoid
 Ant or Ext - Trapezoid
 Proper Lgt of Scapula
 Conoid ligt. (Proprium Post)
 Coraco Acromial (Proprium ant)

Scapula & Humerus -

- 1 Capsular ligt.
- 2 Coraco Humeral lgt (accessories)
- 3 Glenoid lgt continuous with tendon of Biceps
- 4 Synovial membrane
- Bursa mucosa.

Esq. Wilson

Internal view of Ligts of Elbow Joint. External view

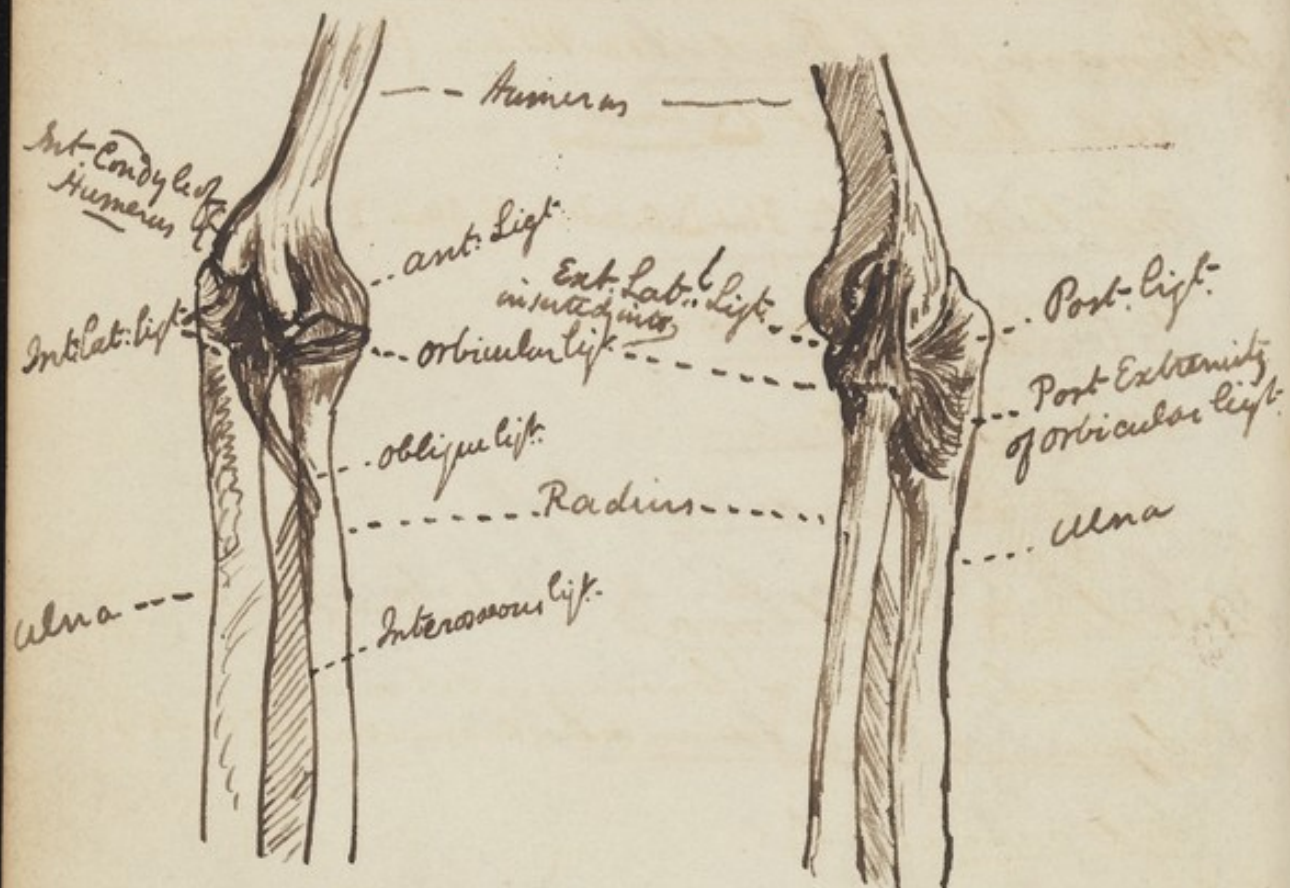

Articulations

Humerus & Radius & Ulna (Humero Cubital)

Int lat lig Δ (triangular
thin & strong)

Ext lat. lig. Flat Δ O. outer condyle of hum. I. Annular lig. & Acromion

Ant lig. - Broad, thin, irregular

Post lig. &c.

Synovial mem

Radius & Ulna (Radio Cubital) ^{double lateral pin & ring}

Sup { Annular lig (Coronary or orbicular)
 Synovial mem. } between head of Radius & socket of cavity of Ulna

mid { Int osseous lig.
 Trans lig (oblique) *check*

Inf. { Fibro cart (at Inf articulation)  Ulna
 Synovial membrane (sacciformis)

Radius & Carpus

Int lat lig

Ext lat lig.

Ant lig

Post lig

Synovial membrane.

Carpus

Int osseous fibro cart.

2

2

h

g

u

Articulations

2 Palmer ligts

2 Dorsal ligts

Lateral ligts

Ant ligts

Post —

Synovial membranes

Carpus & Metacarpus

Palmer & Dorsal ligts

Transverse ligts (at digital ends)

The Metacarpus of the Thumb has a
capsular ligts.

Phalanges

Lat ligts

Ant ligts.

Accessory ligts

Vaginal ligts

Ant annular ligts

Post annular ligts



Articulations

Sacrum & Spine -

Sacro Vertebral Lig. - (Ant. Corn. Post Corn.
Articular - Interspinal.)

Ilio Lumbar lig. strong and triangular between
Transverse pro of Lumbars and crest of Ilium where
Post and mid thirds meet.

Sacrum & Coccyx

Ant Lig. - thin membranous

Post lig. flat. triangular stronger

Ligro Corb. thin

Synovial membrane

Movements Backwards & forwards

Sacrum & Pelvis (Synarthrosis - Symphysis)

Post Sacro Sciatic lig. (fract.)

Ant or Small Sacro Sciatic (Lup.) Small

Sacrum & Ilium

Post Sacro Iliac

Ant Sacro Iliac.

Cartilage Symphysis Pubis.

Ligro Corb. between

Ant Pubic Lig

Post Pubic Lig

Obturator Lig. membrane



Articulations

Humerus & Femur

capsular lig.

Illo femoral (accessory lig.)

Cotylloid lig.

Transverse lig.

Inter Articulum lig (Ramus)

Synovial membrane.

Femur & Tibia & Patella (Knee)

ant. Lig. tibi. Patellae.

Int. lat. lig.

Ext lat lig.

Post lig (Popliteal)

ant Crucial lig

Post Crucial lig

Semi lunar cart. Int

Ext Semi lunar cart.

Transverse. lig.

Synovial mem

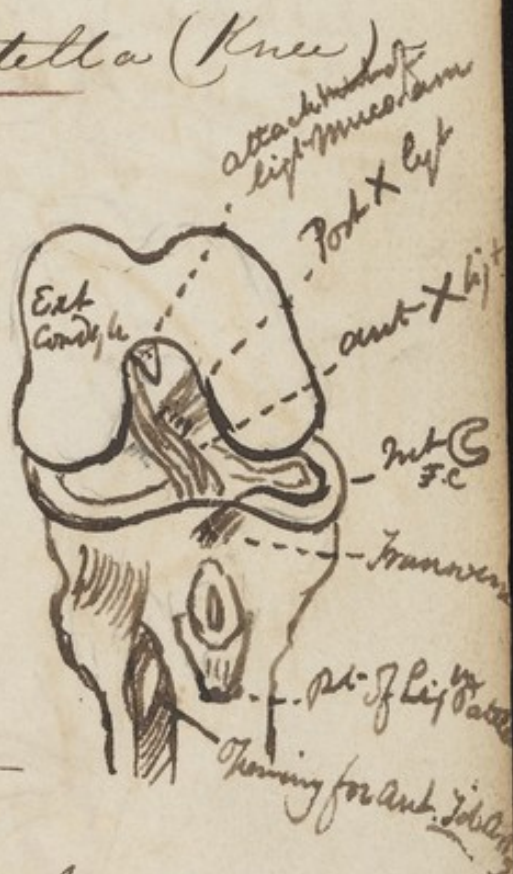



Astragalus navicular Most Movable
has synovial membrane.

Articulations

Tibia & Fibula.

sup { ant lig
Post lig
Synovial mem.
Interosseous lig.

inf { ant lig
Post lig
Transverse lig
Interosseous

Tibia & Fibula & Astragalus

Int lat lig (belton)

Ext lat lig divides into

{ Lig. Fibulae medium
Lig. Fib. ant
Lig. Fib. Post.

Tibio Tarsal lig.

Synovial membrane

Tabular View of Ligaments of the Jaws (Ligars & Ext Book)

Calcaneum . . . } Intracarpus External and
Posterior Lys.
} . . . Inf and Ext. Plantar Lys. }
Dorsal, superficial
deep Plantar Lys.
Cuboid Dorsal & Plantar Lys. }
Dorsal & Plantar Lys. }
} External { Dorsal & Plantar Lys. }
Cuneiform Lys. } Canineiform Lys. }
} Internal { Canineiform Lys. }
} Cuneiform Lys. }

Articulations

Os Calcis & Astragalus

Inter Osseous lig.

Ext lig

Post lig

Synovial mem

Os Calcis & Scaphoid

Inf lig

Sup or Ext lig

Os Calcis & Cuboid

Sup - lig

Inf lig (2 ligers) lig^{tr} longum Plantar

Interosseous lig

Astragalus & Scaphoid

Lig Astrog Scaph - (cutium sup)

Synovial mem

Scaphoid & Cuboid

Dorsal lig

Plantar lig

Interosseous lig

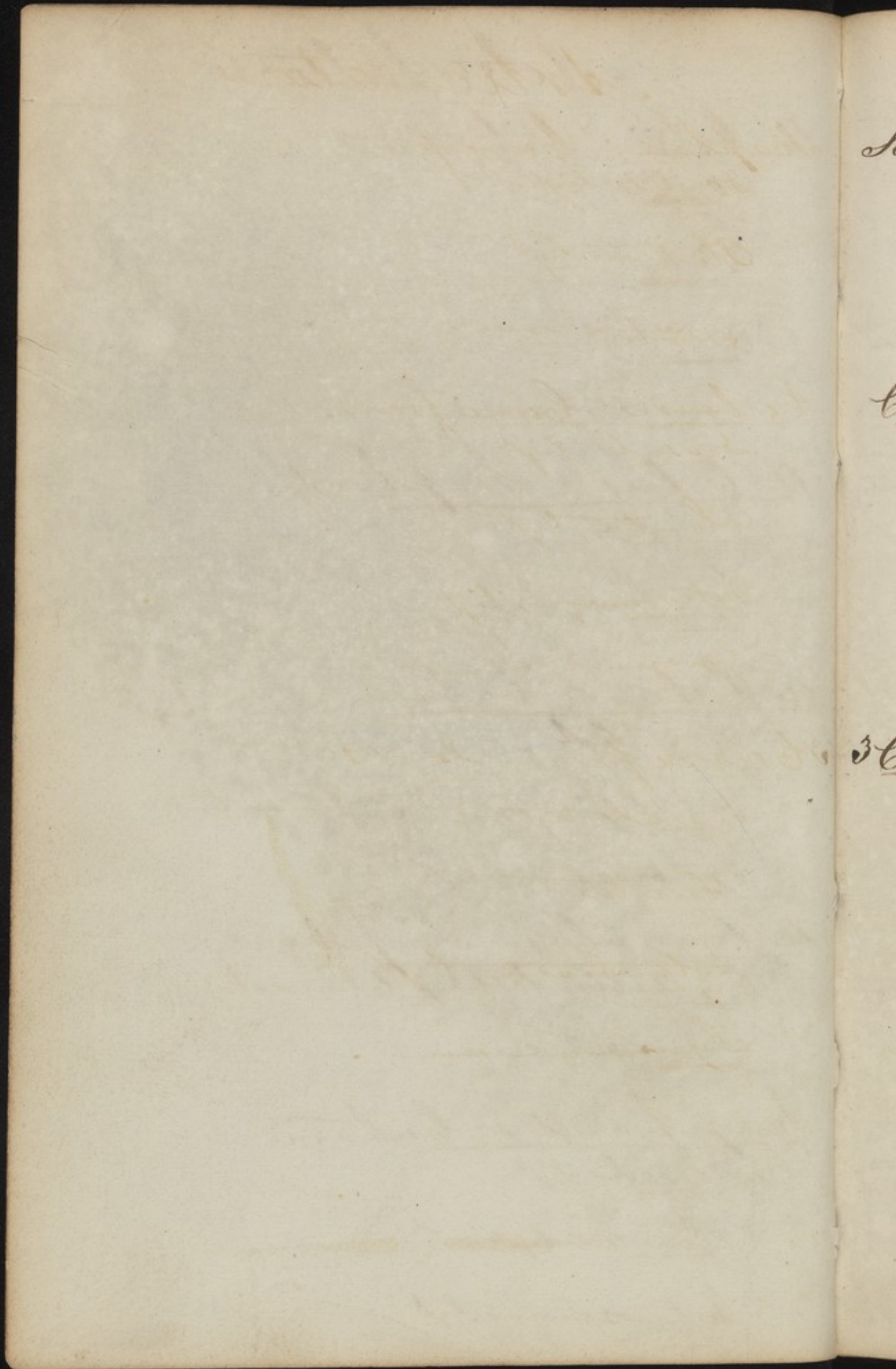

Articulations

Scaphoid + Cuneiform
Dorsal lig

Plantar lig

Synovial mem

Cuboid + Cuneiform.
Dorsal lig

Plantar lig

Interosseous lig

Synovial mem

3 Cuneiform Bones -
Dorsal lig

Plantar

Interosseous lig

Synovial mem.

occipiti frontalis

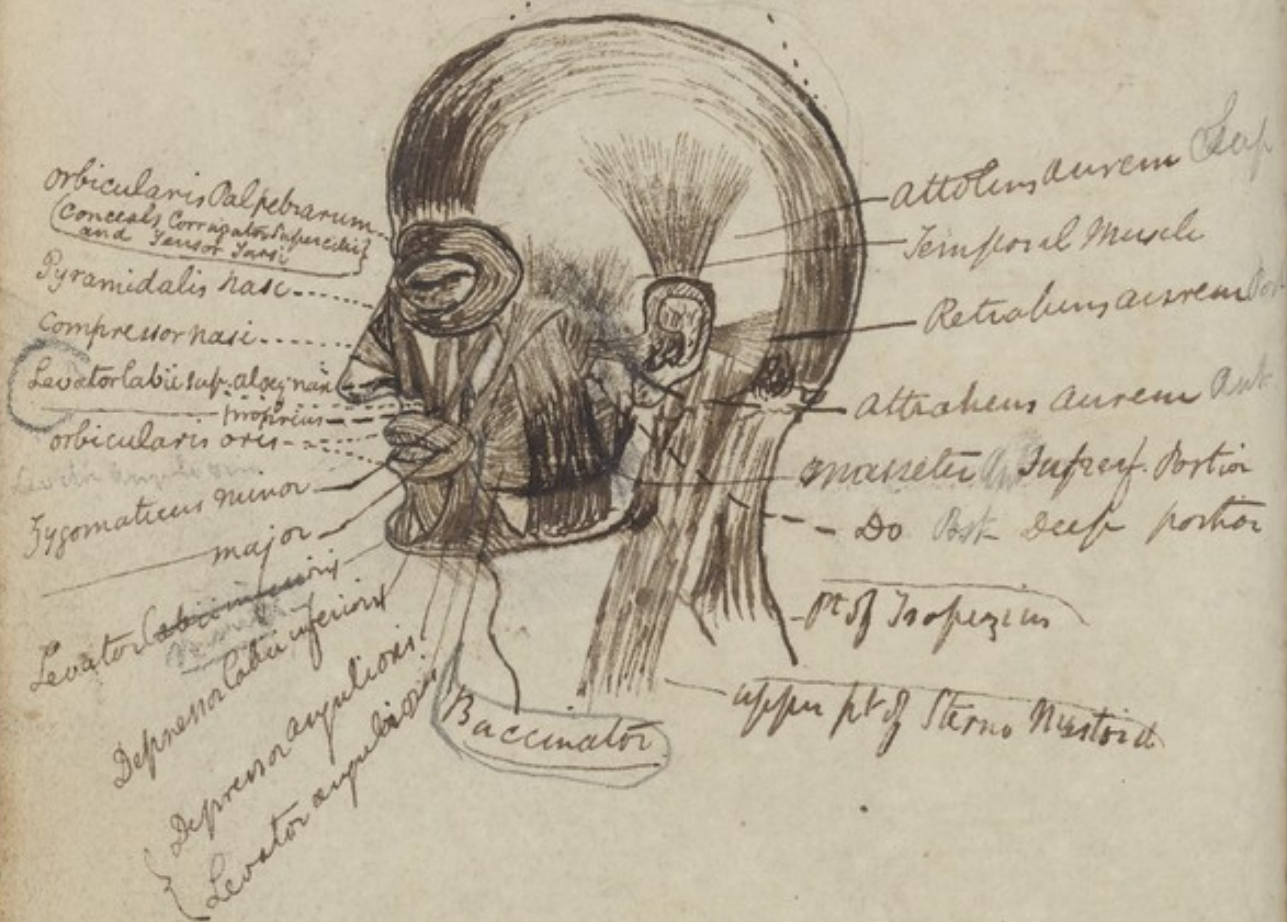

The Muscles.

Occipito Frontalis

- O. Ext. $2/3$ rd of Sup curved ridge of Occipital Bone
 & Sup & Ext part of Mastoid part of Temporal
I Integuments of the Eyebrows, Nasal Bones.

Orbicularis Palpebrarum.

- 1 O Int. ang. proc. of Os Frontis & upper edge of Tendo oculi
 2 D Nasal pro. of sup Maxilla & inf. edge of Tendo oculi
I Ext angle of orbit.

Corrugator Supercilii

- O Int. ang. proc. of Os Frontis
I Middle of Eye Brow.



Levator Palpebrae (Quain) Belongs to Ocular group.

- O Sup edge of foramen Opticum
I Sup border of Tarsal cart.

Sensor Tarsi

- O Post edge of Os Unguis
I Lachrymal duct as far as the puncta.



Pyramidalis Nasi

- O Occipito Frontalis m.
I $1/2$ way down nose to Compressor Nasi

Compressor Nasi.

- O Canine fossa of Sup Maxilla
I Bossum of the Nose

Nasal
Group.

Levator Labii superioris alaeque nasi.

- O. Sup Ext ^{process} of nasal process of sup. Maxilla
 * Edge of the orbit above infra orbital foramen
I Ala Nasi, upper lip, & orbicularis oris m.

[Faint, illegible handwriting, likely bleed-through from the reverse side of the page.]

D

L

F

L

D

D

L

L

D

Muscles

Depressor, labii superioris alaeque nasi.

O. Alveoli of Canine & Incisor teeth of Sup. Maxilla

I. Integument of upper lip & fil. cart. of septum & ala nasi

Levator anguli oris

O. Canine fossa below infra orbital foramen & above alveola of the 1st Molar Tooth

I. The commissure of the lips & the orbicularis oris.

Zygomaticus - Minor

O. Sup. part of Malar Bone

I. Upper lip near the commissure.

Zygomaticus Major

O. Inf. part of Malar Bone near zygomatic suture

I. angle of the mouth.

Depressor anguli oris - (Triangularis).

O. Ext. oblique line on lower jaw from ant. Edge of Masseter to the mental foramen

I. Commissure of the lips.

Depressor labii inferioris

O. Side & front of lower Maxilla.

I. Half the lower lip & orbicularis oris.

Levator labii inferioris. or Mentis

O. Alveoli of Incisor teeth of lower jaw by the side of the symphysis

I. Integuments of the Chin.

Buccinator

O. The two last alveoli of the sup. Maxilla &

2nd ext. surf. of post alveoli of lower Maxilla & Inter Maxillary Ligament

I. Commissure of the lips

Orbicularis Oris

Surrounds the Mouth by two fleshy fasciculi joining at the angles.



Ext Pterygoid Mute
Int. Pterygoid

Muscles

Masseter -

Consists of two portions

Anterior Portion

- O. Sup Maxilla where it joins Malar Bone
Inf edge of Malar Bone
- I outer surface of angle of the lower jaw.

Posterior Portion

- O Edge of Malar Bone & Zygomatic Arch as far as the Glenoid cavity
- I Ext side of the angle & Ramus of the lower jaw

Temporalis.

- O. Side of Cranium beneath semicircular Ridge of Parietal Bone, Temporal fossa & aponeurosis.
- I Coronoid Process of inf Maxilla to last Molar tooth.

Pterygoideus Internus.

- O. Inner side of the Ext Pterygoid Plate & Pterygoid Process of the Palate Bone - occupying the Pterygoid fossa.
- I Inner side of the angle of the jaw & into the rough surface above it.

Pterygoideus Externus.

- O. Outer side of the Ext Pterygoid Plate from the Crest on the great ala of the sphenoid Bone
Back part of Tuberosity of superior Maxilla.
- I Ant & int part of neck of lower jaw -
Interarticular Cart. & inf synovial membrane.

EAR

Superior Auris. Attolens aurem

- O Cranial aponeurosis above Ext Ear.

- I Upper & ant part of the Cartilage of the Ear

Anterior Auris. Attrahens aurem

- O. Post Part of Zygoma & Cranial aponeurosis
- I ant part of Helix.

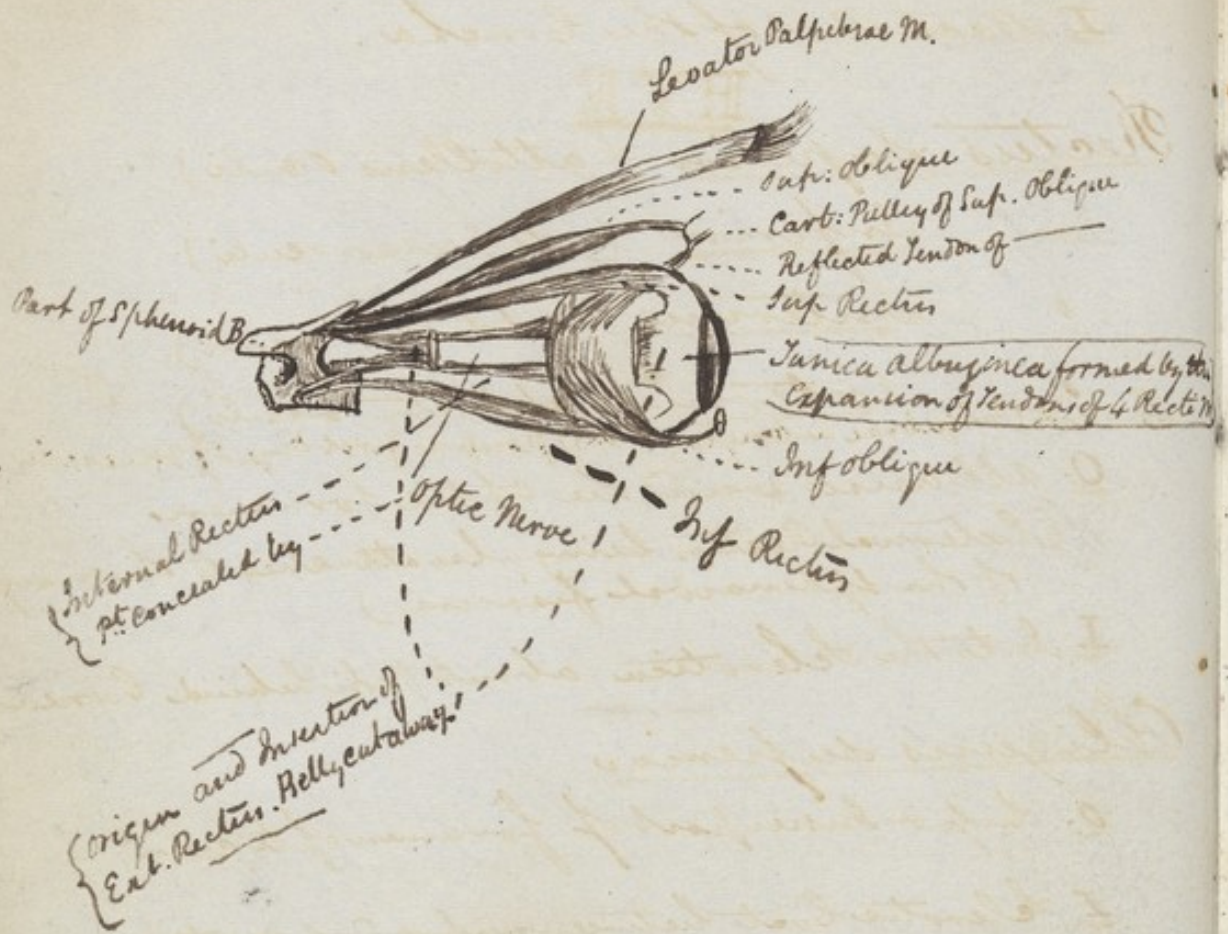

Muscles.

Post Auris - Retractus Aurium

O. Mastoid Process. above Sternomastoid m.

I Back Part of the Concha.

EYE

Rectus Superior (attollens oculi)

" Inferior (depressor oculi)

" Internus (adductor oculi)

Externus (abductor oculi)

Levator Palpebrae belonging to this group in first part of muscles.

O. all arise round the optic foramen

(External Rectus being also attached to the margin of the sphenoidal fissure)

I Into the Sclerotica about $\frac{1}{8}$ in behind Cornea.

Obliquus Superior

O. Sup & Inner part of foramen opticum

I Sclerotic coat between sup & Ext recti.

Obliquus Inferior

O. orbital Edge of sup Maxilla

I Ext & Post part of Sclerotica.

NECK

Platysma Myoides.

O. Cellular membrane covering the upper & outer part of the Deltoid & great Pectoral Muscles & Clavicle

I The Chin, the fascia along the side of the lower jaw
the fascia covering the Carotid gland.

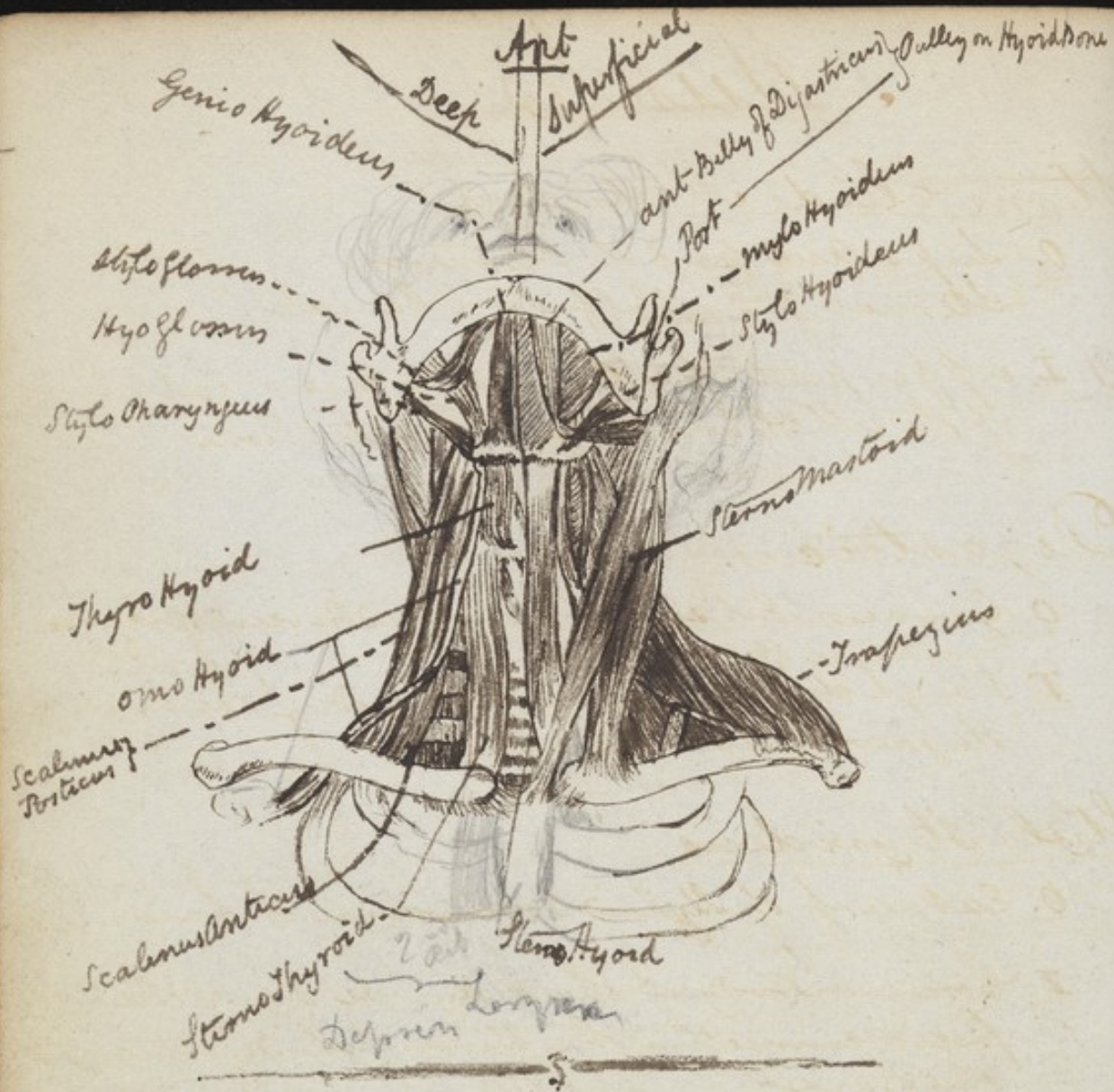

omohyoid

Genio Chin

Muscles.

Sterno Cleido Mastoideus

- O. 1. Sup + Ant part of Sternum
2. Sternal 3rd or half of Clavicle.

I upper part of Mastoid Process + Ext third of the sup. curved ridge of Occipital Bone.

Digastricus. (2 bellies)

O. Groove on Int surf of Mastoid Process of Temporal Bone
passes thro' a loop of deep Cervical fascia

I Rough depression on Inner side of the Base of the jaw near the Symphysis.

Stylo Hyoideus

O. Ext surf of Styloid Process near its base

I Corner + Body of the Os Hyoides + into the fascia connecting the tendon of the Digastricus to this Bone

Stylo Glossus.

O Styloid Process (tip) + Stylo Maxillary ligament

I Side of the Tongue as far as the Lip.

Stylo Pharyngeus

O Back part of the Root of the Styloid Process

I Side of the Pharynx, Corner of Os Hyoides + Thyroid Cartilage.

Stylo Hyoideus.

O. Stylo Hyoid ridge on inner surface of side of inf Maxilla.

I Base of Os Hyoides, Chin, + middle tendonous line common to it + its fellow between Os Hyoid + Chin

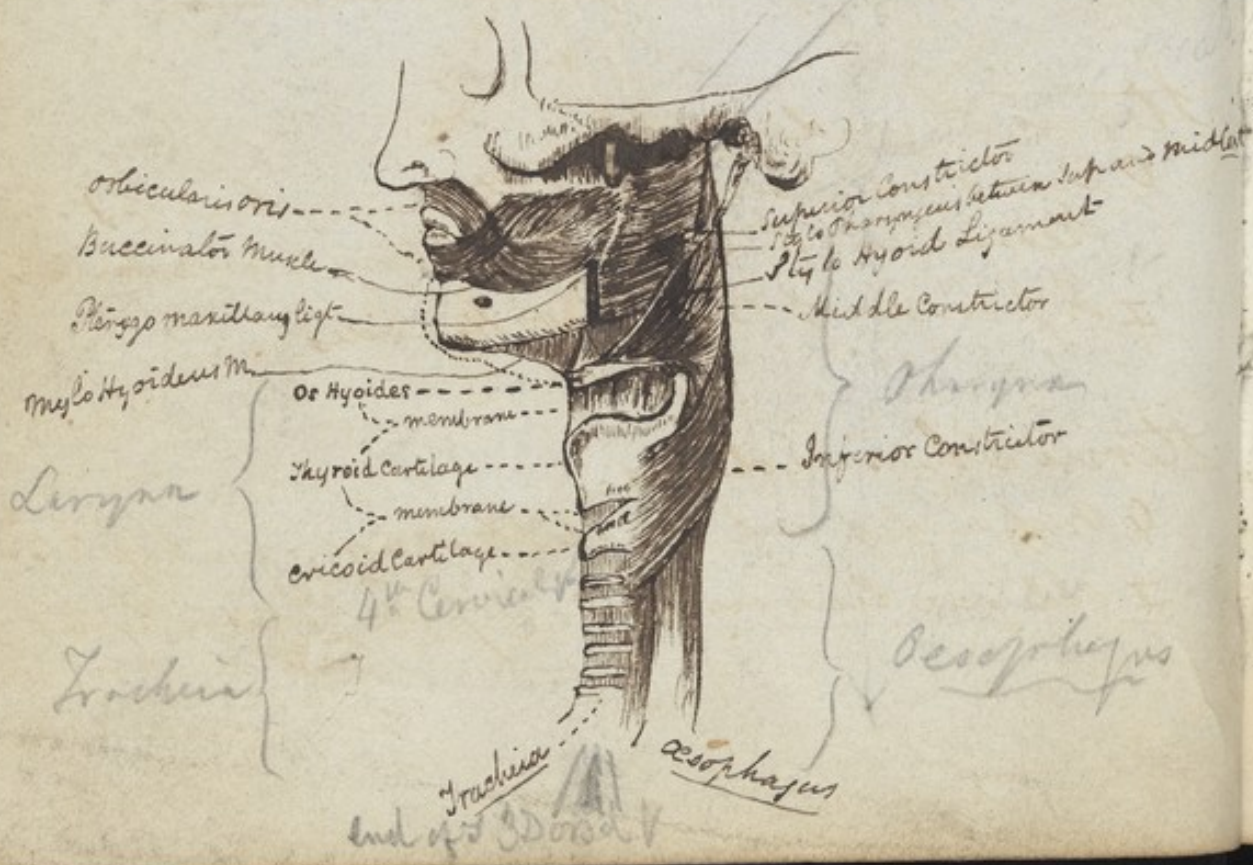
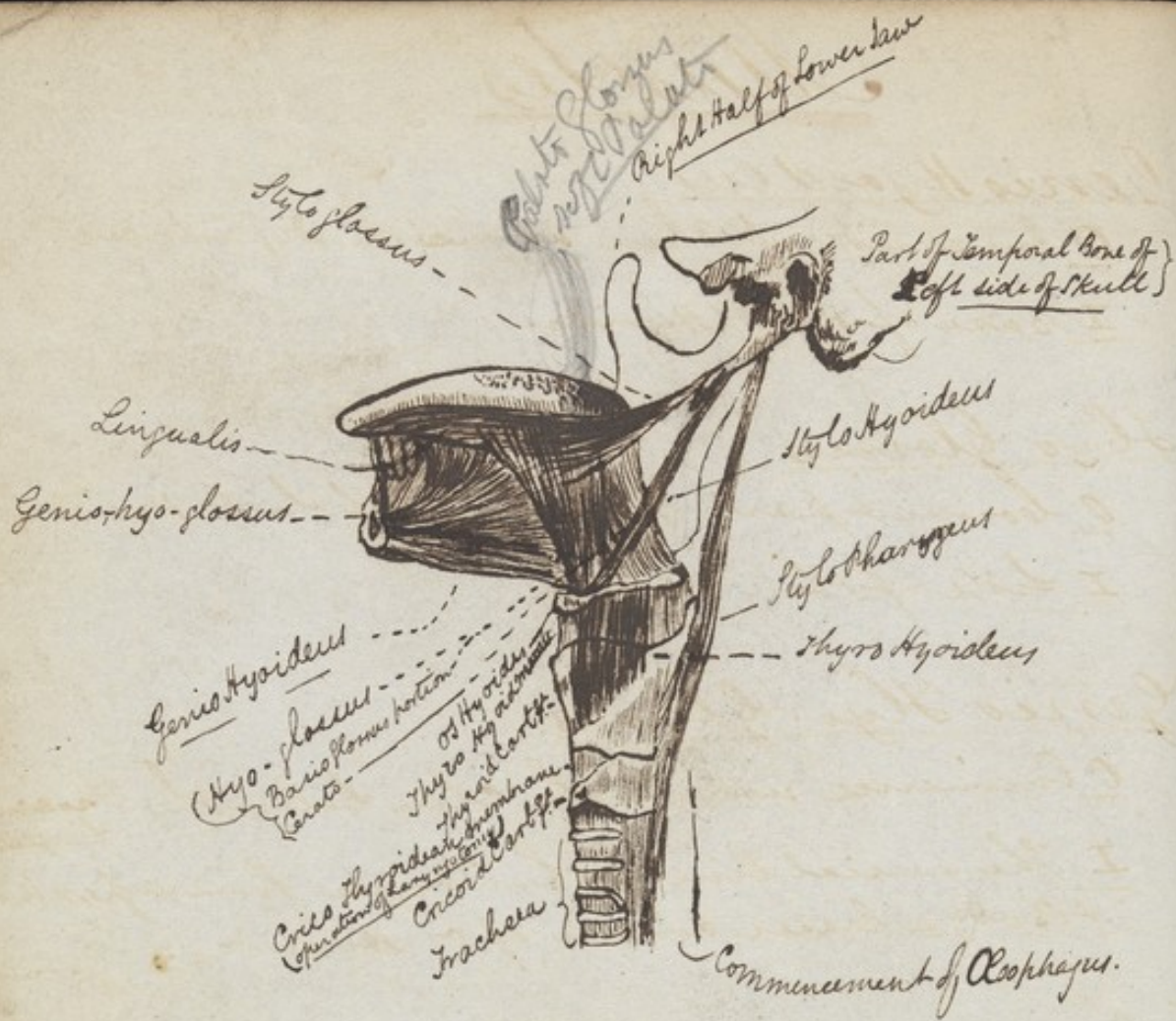

Muscles

Genio Hyoides.

O Inner side of Chin above the Digastricus ^{Insertion}

I Base of the Os Hyoides.

Hyo Glossus

O Corner & part of the Body of the Os Hyoides

I Side of the Tongue

Genio Hyo. Glossus.

O Eminence inside the Chin below the ^{Processus} ~~Processus~~ ^{Linguae}

I The mesial line of the Tongue from apex to Base
+ Body & lesser corner of Os Hyoides.

Lingualis

is Between the Genio Hyo & the Hyo Glossus.

O Os Hyoides

I apex of Tongue & lying in its substance

Sterns Hyoides.

O Post surf of sup Ext of Sternum, Cart of 1st Rib.
Sternal End of Clavicle & Sternoclavicular Capsule

I Inf border of Body of Os Hyoides

Sterns Thyroideus.

O Post surf of sup Ext of Sternum, & Cart of 2nd Rib.

I oblique line on the Ala of the Thyroid Cartilage.

Thyrohyoid

cricothyroid



Trapezius

Levator Scapulae
from Post Tubercle

Rectus Anticus Major

Rectus Lateralis glisside
Rectus anticus minor
Intertransversales
upper part of Longus Colli

ant. Tub.
of Trans. Proc.

3 Cervical
4th
5th Cervical

Scalenus Anticus
6th Cerv.
7th

Scalenus medius
Scalenus Posterior

0.4 or 5 Hyal.
I - 2 Rib between
Sub. & Ang.

1st Rib

1st Dorsal
2nd Dorsal
3rd Dorsal

Lower part of Longus Colli

Longus Colli



Muscles

Thyro Hyoides

- O. Oblique line on ala of Thyroid Cartilage
I. Lower edge of Cornu of Os Hyoides.

Cricothyroides

- O. Fore part of the Cricoid Cartilage
I. Lower border of Thyroid Cartilage

Omohyoides

- O. Behind the semilunar notch in the sup. costal of the Scapula, from the lig^{ts} which passes over the notch, from the Base of the Coracoid Process.
I. Lower Border of Os Hyoides. at junction of Body & Cornu

Scalenus Anticus

- O. ant tubercles of Transverse processes of 3. 4. 5. & 6th Cervical vertebrae.
I. upper surface of 1st Rib near Cartilage

Scalenus Medius

- O. Post tubercles of Transverse processes of 4 or 5 inferior Cervical vertebrae.
I. Upper Surface of 2nd Rib.

Scalenus Posticus

- O. Post tubercles of Transverse Processes of 2 or 3 inf Cervical vertebrae.
I. Upper Surface of 2nd Rib between its tubercle & angle.

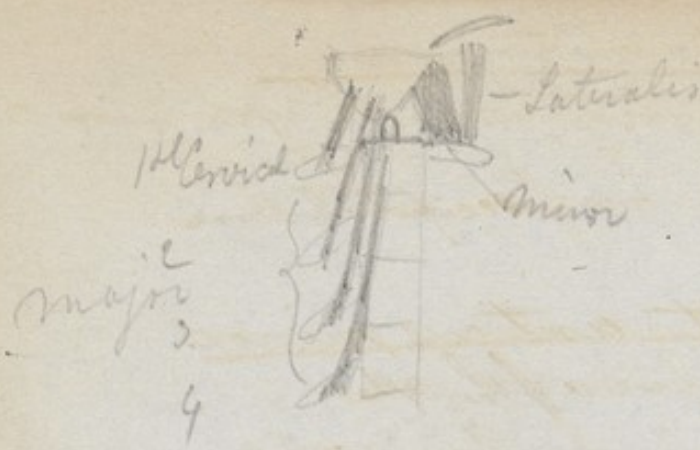

Muscles

Rectus capitis anticus major.

O. Ant. tubercles of Transv. pro. of the 4 inf Cerv. Vert.

I. Basilar process of occipital Bone
~~or Cuneiform~~

Rectus capitis anticus minor.

O. Transverse process of the atlas.

I. Cuneiform process of occipital Bone

Rectus capitis lateralis

O. Transverse process of atlas

I. Angular process of occipital Bone in semicircular Ridge

Longus colli.

O. Bodies of 3 Sup Dorsal + 4 Inf. Cervical Vert.
Intervertebral lig. head of 1st Rib. + ant tubercles
of the Transverse pro. of the 4 Inf Cerv. Vert.

I. Lower part of 1st, 2nd + 3rd Cervical vert.

Constrictor Pharyngis inferior.

O. Side of Cricoid cart. - inf cornu + ridge
at side of the Ala of the Hyoid cart.

I. Medial line on back of the Pharynx.

Constrictor Medius.

O. Cornu ^{appendix} of Os Hyoides. + Style Hyoid + Thyro Hyoid lig.

I. Medial line + Basilar pro of ^{Cuneiform} occipital Bone.

X Round Hammer Process of
of Int'l Pterygoid Plate

Muscles

Constrictor Superior

- O Petrous Portion of the Temporal Bone. inf part of Int. Pterygoid Plate. & hamular process of Sphenoid post $\frac{1}{3}$ of the Mylohyoid Ridge & side of the base of the Tongue.
- I Basilar Process of Occipital Bone & median line of the Pharynx.

Levator Palati.

- O Petrous portion of Temporal Bone in front of the foramen caroticum & behind Eustachian tube
- I into the Velum (broad).

Tensor - vel circumflexus Palati.

- O Depression at the Root of Int Pterygoid Plate spinous process of the Sphenoid Bone & ant part of the Eustachian tube. (tendon turns round the hamular process.)
- I by a broad expansion in mesial line of Velum

Azygos Uvulae - Motor Uvulae

- O Post extremity of the spine of the Palate Bones.
- I Cellular tissue of the Uvulae

Palato Glossus. Vel. Constrictor Isithii faucium -

- O Inf surface of the Velum
- I Side of the Tongue

Posterior View of Larynx.



Side View of Larynx

Sacculus Laryngis or
Ventricle of Galen
is found on each side of Aryt. Cart.



Chondro
Vocalis



C. A. L.
C. A. P.
C. A. L.

Muscles.

Palato Pharyngeus

O Sup surface of the Palate

I Side + Back of the Pharynx + sup corner of the Thyroid Cartilage.

Crico Arytaenoidii partici

O Depression on post surf of the Cricoid Cart.

I Outer side of the base of the Arytaenoid Cart.

Crico Arytaenoidii laterales

O Upper edge of the side of the Cricoid Cart.

I Base of Arytaenoid Cart.

Thyro Arytaenoidii.

O Post surf near angle of Thyroid Cart.

I Ant edge of Arytaenoid Cart.

Arytaenoidaeus.

Consists of oblique + transverse fibres closely united at Post Concave surf of Arytaenoid Cart. Oblique fibres run from apex of same Cartilage to Base of opposite Transverse — are attached to posterior surface of same Cartilage.

BACK

Trapezius.

O $\frac{1}{3}$ of sup curved line of Occipital Bone
Lig. Nuchae. + spin Pro. of last Cerv + all dors. Vert.

I Post Border of Ext $\frac{1}{3}$ of clavicle + Acromion Process
also sup edge of the spine of the Scapula.

{ Capitis } Or. Lig. nuch. 3 Inf. Cerv. 4 & Sup. 6 Dors. V. 9 spines
 Splenius Colli { In. Post. pt. of Mast. Proc. below Sup. Ridge of occip:
 + Transv. Proc. of 3 or 4 Sup. Cerv. Vert. }
 Complanatus lies immediately below Splenius

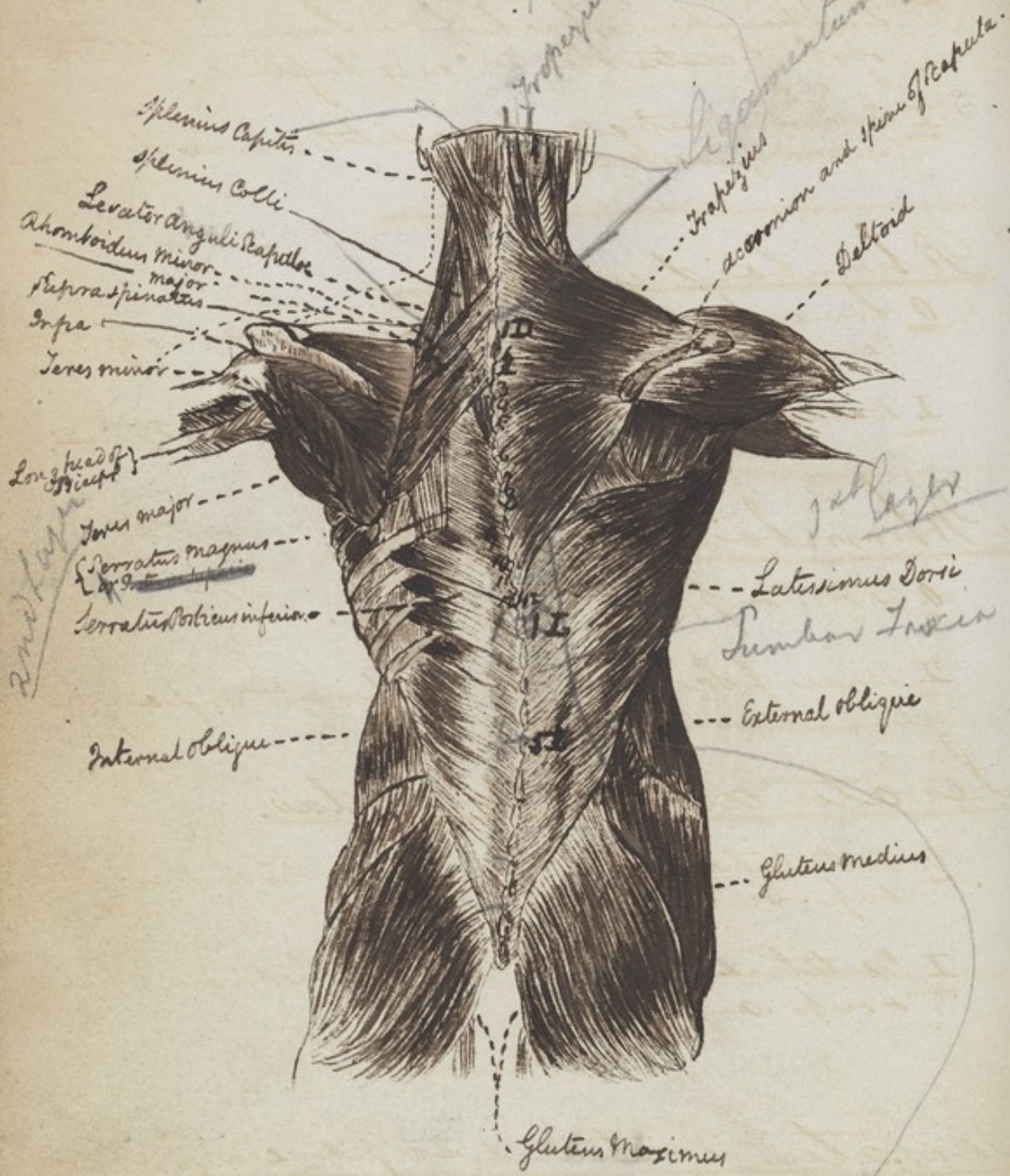

O of sacrospinous lies beneath Latissimus Dorsi
 + Longissimus Dorsi

Muscles

Latissimus Dorsi.

O. 6 Inf dorsal spines - by lumbar fascia from all the lumbar spines; back of the Sacrum, post $\frac{1}{3}$ of the Crista Ilii + 3 or 4 Inf Ribs.

I ~~Tracera~~ post edge of picipital groove of the humerus (in front of *Tes Major*)

Rhomboides Minor

O Lower part of Lig Nuchae + spin pro of (2) last Cervical vert

I Base of Scapula opposite to + above the spine ^{Minor}

Rhomboides Major

O. 4 or 5 sup dorsal spines

I Base of Scapula from spine to Inf angle

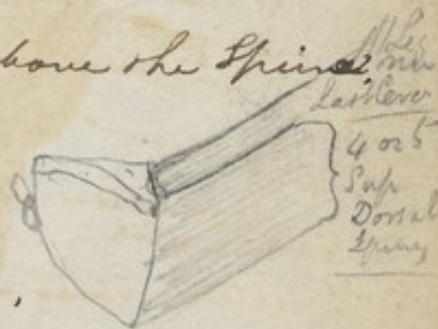

Levator anguli Scapulae.

O. Post tubercle of Transverse Pro of the 4 or 5 sup. Cervical vert.

I ^{Base or} Vertebral Border of Scapula between spine + sup. angle.

Serratus Posticus superior (Schlagman)

O. Lig. Nuchae + 2 or 3 dorsal spines.

I 2nd 3rd + 4th Ribs, external to their angles.

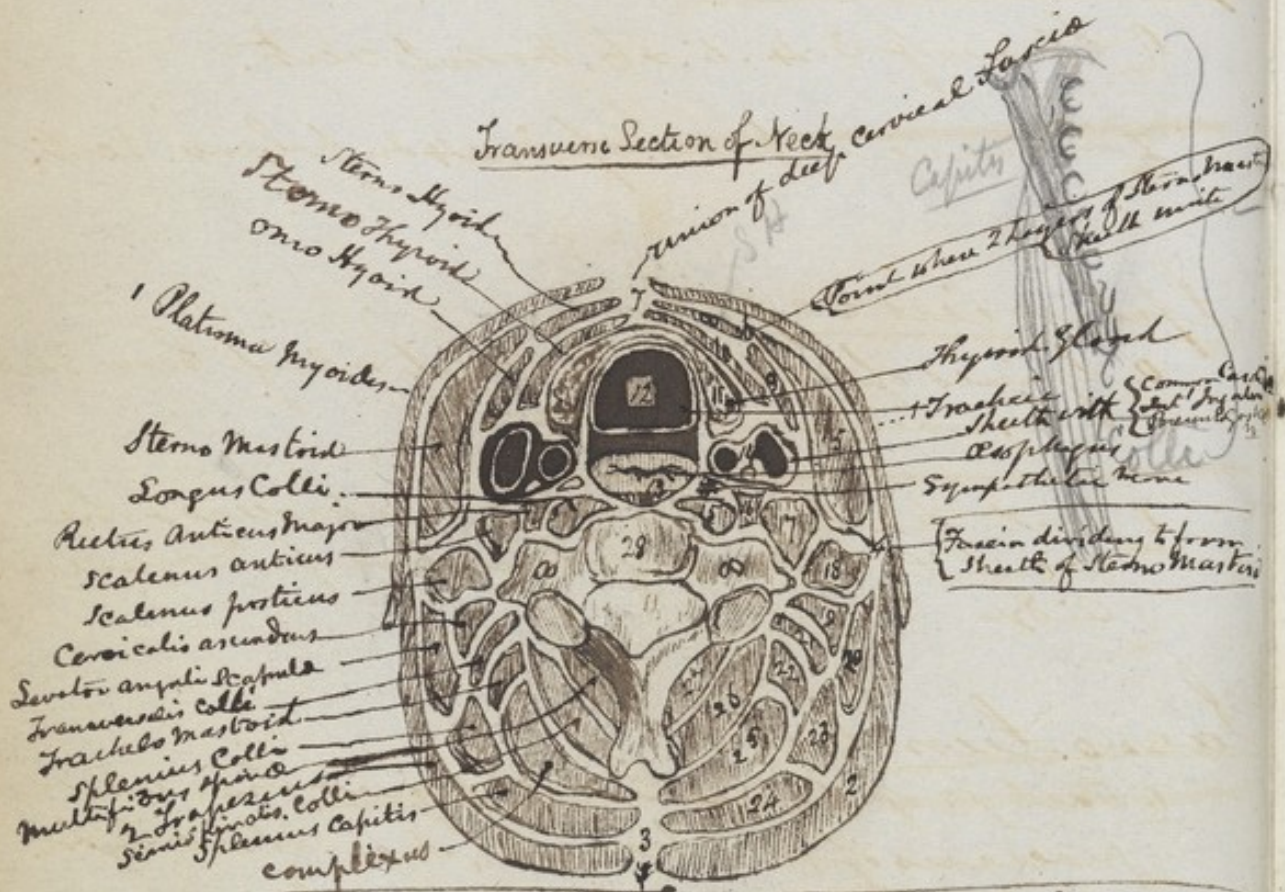

- 1 Platysma myoides - 2 Trapezii - 3 Ligamentum Nuchae from which there are prolongations of Fascia enclosing Muscles of neck - 4 Point at which Fascia divides to form a sheath for Sternomastoid m. - 5 - 6 Point where 2 layers of Sternomastoid sheath unite - 7 - Point of Union of Deep Cervical Fascia of opposite Sides - 8 Sterno Hyoid - 9 - Omo Hyoid - 10 Sterno thyroideus - 11 - Lateral Lobe of Thyroid gland - 12 Trachea - 13 - Esophagus - 14 Sheath containing Common Carotid artery - Internal Jugular Vein and Pneumogastric Nerve - 15 Longus Colli - The Nerve in front of this muscle is Sympathetic - 16 Rectus Anticus Major - 17 Splenius anticus - 18 Scalenus Posticus - 19 - Cervicalis ascendens - 20 Levator Anguli Scapulae - 21 - Transversalis Colli - 22 - Trachelo Mastoid - 23 - Splenius Colli - 24 Splenius - 25 Capitis - 26 Complexus - 27 Semispinalis Colli - 28 Multifidus Spinous - 28 Cervical Vertebra -

Muscles

Serratus Posticus inferior.

O 2 last dorsal + 2 or 3 sup lumbar Vert. Spine

I lower border of the 4 Inf ribs ant to their angle

Splenius Colli.

O Spines of 3. 4. 5. & 6 dorsal vert.

I Transverse proc. of 3 or 4 sup cerv. Vert.

Splenius capitis.

O Spines of the 2 sup dorsal + 3 inf cerv. Vert
+ Ligamentum nuchae.

I Post part of the mastoid process & the
occipital bone below it sup Transverse
ridge

Sacro-lumbalis

O Part $\frac{1}{3}$ of Crista Ilii, oblique & Transverse
processes of the Sacrum, sacrospinous lig.

Transverse ^{oblique} & art process of Lumbar Vert

I all the ribs near angles—

Longissimus Dorsi.

O Part sup of Sacrum & Transverse & art
processes of lumbar vert.

I ^{Internally} all dorsal vert. & ^{externally} all ribs between their
tubercles & angles.

4th Layer

3rd Layer

Thrs' this is the Vertebral
Artery passes
& Suboccipital Nerves

Trans P of atlas

obliquus inferior

origin of Transversalis Colli

Transversalis spinalis Colli

Semispinalis Dorsi

Elevatores Costarum
O. End of each D. Trans. Proc.
I upper edge ribs below between
& angle

Interspinales

Quadratus Lumborum

Multifidus spinosus
O Spine of Vert
I Trans. P of below it

obliquus superior
Rectus Capitis major
Rectus Capitis minor

Complexus

Tracheus mastoideus

Transversalis Colli

Cervicocolli ascendens

O. 4th & 5th Cerv. Vert
I Trans. P. of 4, 5, 6

Spinalis Dorsi

Longissimus Dorsi

Sacrospinalis

Common origin of Erector Spinae



Muscles

Transversalis Colli.

O Transv. Pro. of the 5 or 6 sup dorsal vert.

I Transv. Pro. of the 3 or 4 inf Cervical vert.

Trachelo-Mastoidens.

O Transv. Pro. of 3 or 4 inf Cerv & 4 sup dorsal vertebrae

I Inner + part of mastoid process

Spinalis Dorsi.

O 3 inf dorsal + 2 sup lumbar Vert. Spines

I 9 sup dorsal Spines.

Complexus

O Transverse process + art. pro. of 3 or 4 inf Cervical + 5 or 6 sup dorsal vert.

I Between curved lines of Occipital Bone

Semi-spinalis Colli.

O Extremities of the Transverse pro. of 5 or 6 sup dorsal vert.

I By 4 heads into the spines of 2, 3, 4, + 5 Cervical vertebrae.

Semi-spinalis Dorsi

O Transv. Pro. of 5, 6, 7, 8, 9, 10 + 11 dorsal vert.

I Extremities of the spines of 2 inf Cerv + 3 or 4 sup dorsal vert.

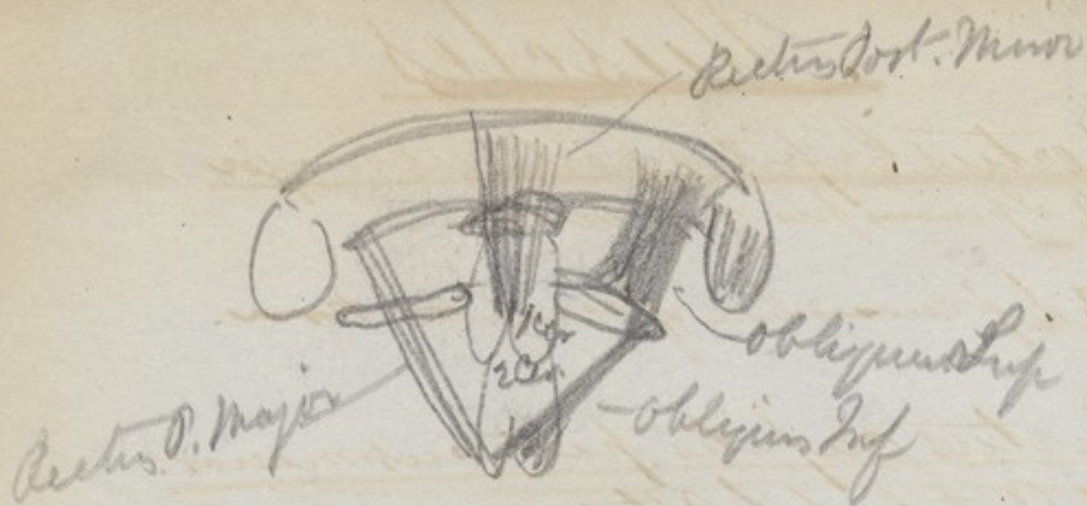

Muscles

Rectus Capitis posterior major
O Spinous pro of 2 Vertebra.

I Inf Curved line of occipital bone.

Rectus capitis posterior minor.
O Post part of Atlas.

I Occipital Bone behind foramen magnum.

Obliquus capitis inferior

O Spinous pro of the 2nd Vertebra

I Extremity of Transverse pro of the Atlas.

Obliquus capitis superior.

O Upper part Transv. pro of Atlas.

I Occipital Bone between Curved lines part.
to the Mastoid Process.

Inter-spinales

Situated between Spinous pro. of the Vertebrae
(most distinct in the neck appear double in Neck)

Intertransversales

Situated between the Transverse processes
of the Vertebrae, seen best in Cervical Region

Spin of 1st
 Transverse of 3rd

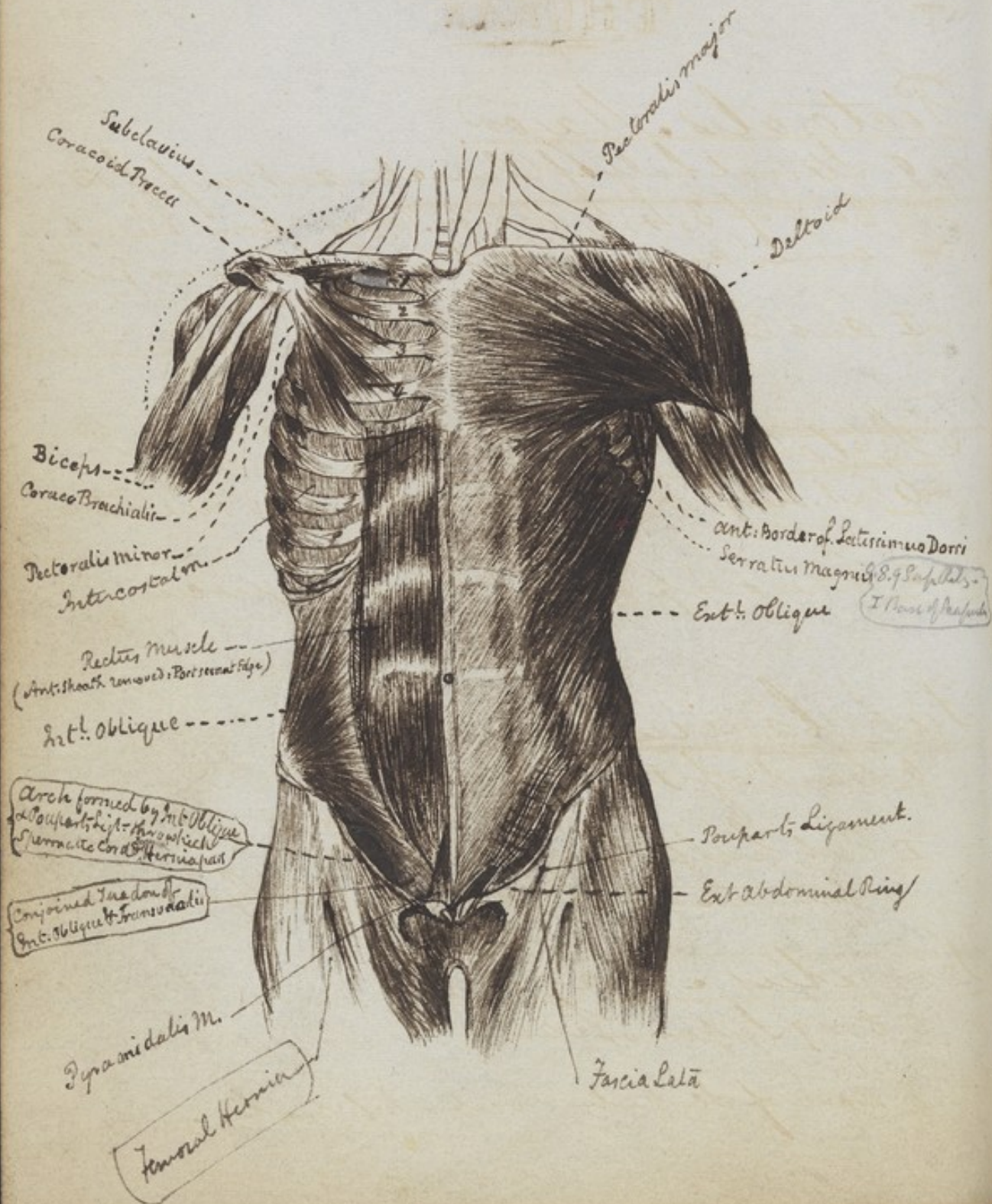

Muscles

Multifidus spinæ.

It is a combination of muscles - each -
O. 1st Vertebrae + every other -

I Sacrum, + every 2 or 3 vert.

[The first arises from spine of dentatus and is inserted into transverse process of third and so on to last which arises from spine of last lumbar vertebra and is inserted into transverse process of sacrum]

THORAX

Pectoralis Major.

O. Sternal half of Clavicle. ant surf of Sternum
Cart of 3, 4, 5, + 6 Ribs. (True) + from the aponeurosis common to it + the Obliquus Ext.

I Ant Edge of Picipital groove and fascia from

Pectoralis Minor ^{sometimes 2 Ribs}

O Ext. surf + upper edges of 3, 4, + 5 True Ribs

I Inner + sup surf of Coracoid process

Subclavius

O Cart of 1st Rib

I Ext half of inf surf of the Clavicle.
(between Conoid + Trapezoid ligaments.)

Serratus Magnus.

O 8 or 9 Superior Ribs

I Base of Scapula (sup + inf angles).

Grater Tulewort



Muscles

Upper Extremity

Deltoides

- O Lower edge of spine of Scapula, ant edge of the Acromion + External $\frac{1}{3}$ of Clavicle.
- I Rough surf on middle of Ext surf of Humerus.

Supra Spinatus

- O all the Scapula above the spine.
- I Sup + ant part of the great tuberosity of the Humerus.

Infra spinatus

- O Inf surf of spine + dorsum Scapulae as low down as the post ridge on its inf cost.
- I Middle of greater tuberosity of Humerus.

Teres Minor

- O Depression between the two ridges on inf cost of the Scapula, (fascia) + ligamentous septa ^{covering it} _{enclosing it}.
- I Inf depression on greater tuber of Humerus.

Teres Major

- O Rough surf on inf angle of the Scapula below inf spinatus.
- I Inner Edge of Bicipital groove in the Humerus behind the insertion of Lat. dorsi.

Anterior Aspect of Upper Arm

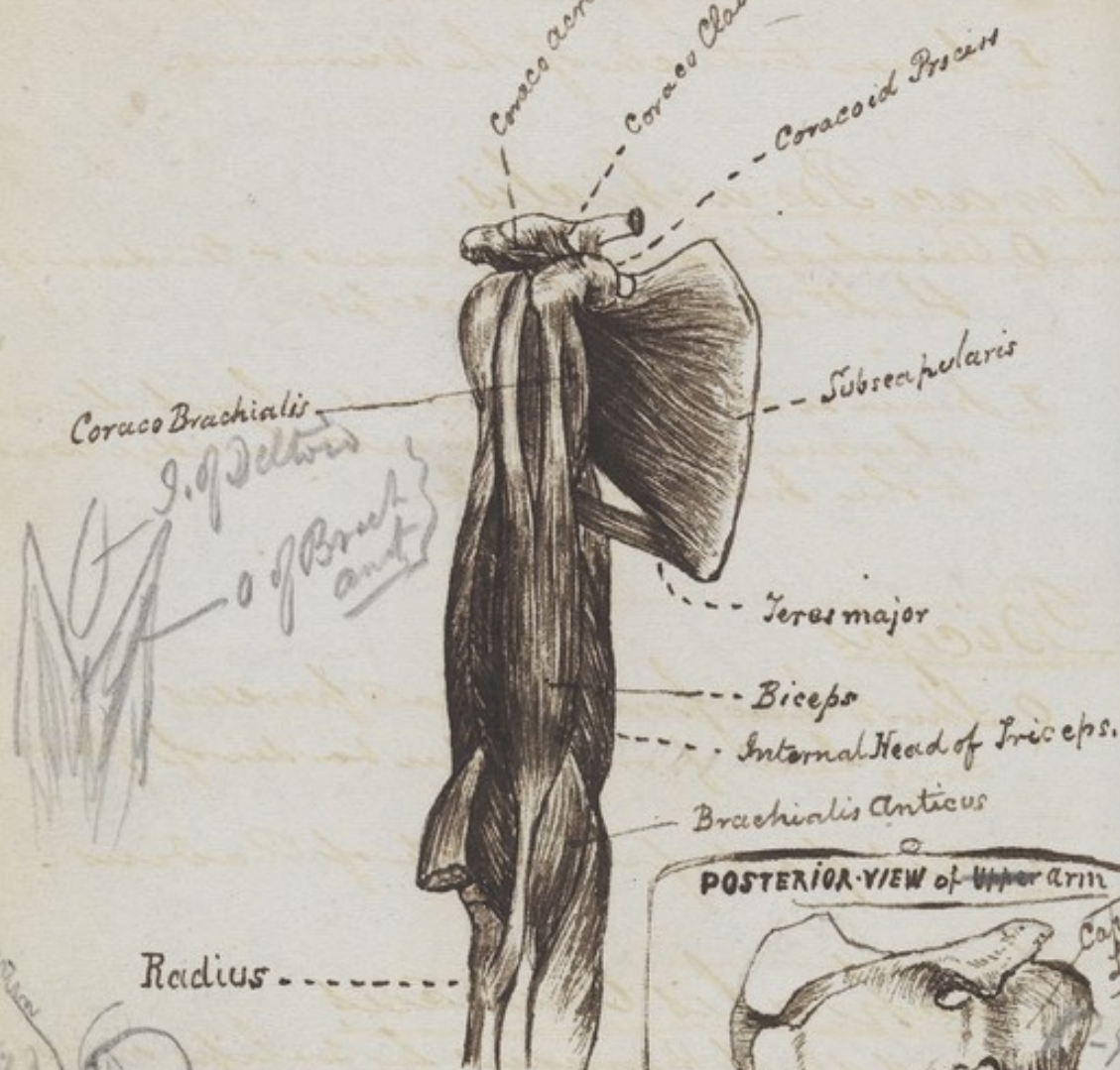

POSTERIOR VIEW of Upper arm

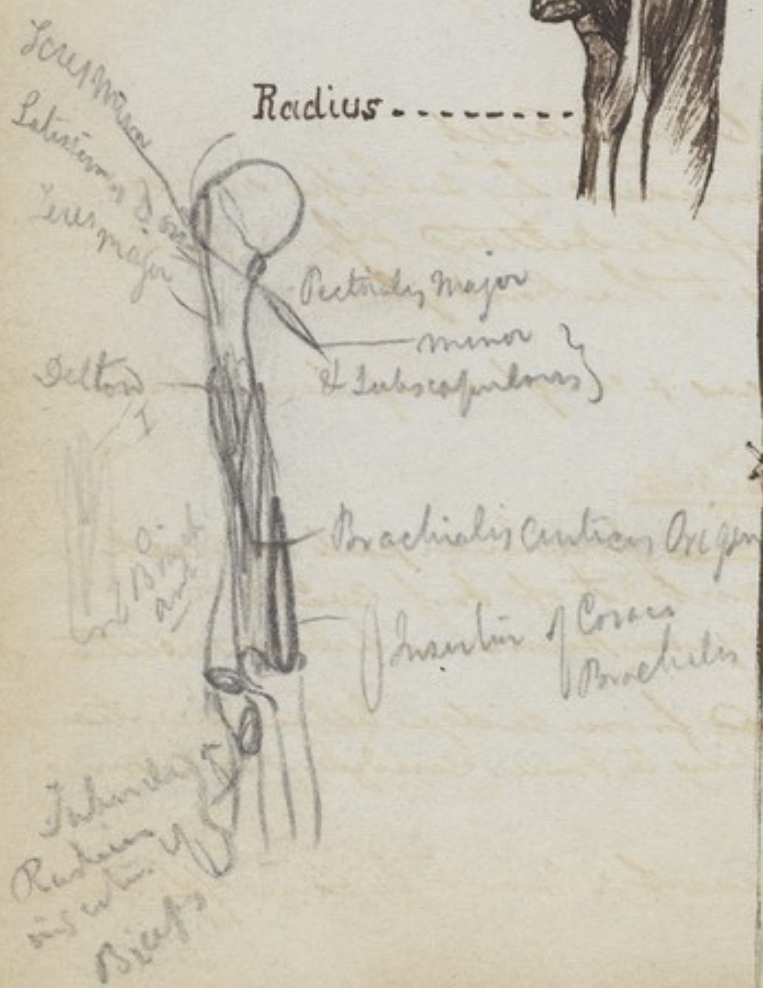

Muscles

Sub. scapularis.

O All the surf of subscapular fossa.

I lesser tubercle of the Humerus.

Coraco Brachialis.

O Point of Coracoid process & tendon of the short head of the Biceps.

I Inner side of the Humerus about its middle & by an aponeurosis into the ridge leading to the Inner Condyle.

Biceps

O Short head from Coracoid process
Long head from upper border of Glenoid Cav.

I Part part of Tubercle of Radius.

Brachialis Anticus

O middle of Humerus by 2 slips on sides of insertion of the deltoid & from fore part of the humerus to the Condyles.

I Coronoid process & rough surf beneath it in Ulna

Triceps Extensor Cubiti

O Middle or Long head from lower part of neck of the Scapula & ant pt of Inf Costa

Ext. H. from ridge on Humerus below insertion of Teres minor. Ext. Condyle

Int. or short head from ridge below insertion of Teres major leading to Inner Condyle & intermuscular septa

I Olecranon process of Ulna & fasci of forearm

scapular
list

Sub
cost

Ext. Head

Radius

8 Flexor Brachii } Superficial } Int. Cond.
 } Deep. }

Superficial Muscles of the Forearm Except Flexor of Thumb

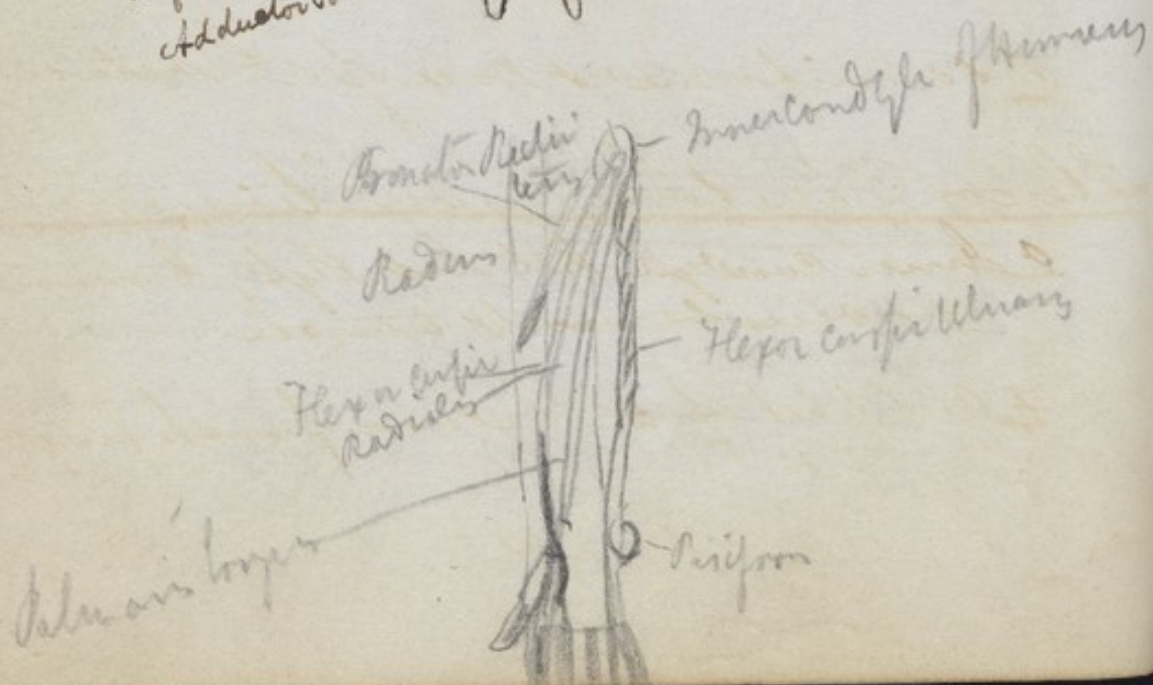

Muscles

Pronator radii teres.

O ant part of inner condyle fascia of forearm
Intermuscular septa & Coronoid ^{2nd head} proc. of Ulna

I Middle of ^{1st head} ant. border of the Radius.

Flexor carpi Radialis

O Inner condyle & intermuscular septa

I Base of metacarpus of Index finger.

Palmaris longus.

O Inner condyle & fascia of forearm.

I Annular lig. & palmar aponeurosis
near the root of the Thumb.

Flexor Carpi Ulnaris.

O Inner condyle, inner side of the olecranon
inner border (near ball) of Ulna & fascia of the
forearm

I Is trapeziforme & Base of 5th metacarpus.

Flexor Digitorum sublimis (perforatus)

O Inner condyle int. lat. lig., Coronoid proc
& Radius below its tubercle

I Ant part of 2 Phalange of each finger.

Deep Muscles of Forearm



Muscles

Flexor digitorum profundus (perforans)

O 3 sup. fourths of ant surf of Ulna
Inf. $\frac{1}{2}$ of Int Osseous lig. sometimes from
the Radius below its tubercle.

I Last Phalanx of each finger.

Flexor Pollicis longus

O Ant part of Radius below tubercle - Intosseous
membrane to within 2nd of Carpus

I Last Phalanx of the Thumb.

Pronator quadratus.

O Inf $\frac{1}{5}$ of ant surf of Ulna

I ant part of Inf $\frac{1}{4}$ of Radius.

Supinator Radii longus.

O Ext ridge of Humerus ^{from below deltoid} to within 2nd of the
ext Condyle & Intermuscular lig.

I Rough surface on out side of Radius near
Styloid process.

Extensor Carpi radialis longior

O Ridge of Humerus between supinator longus
& ext Condyle.

I Back part of Carpal Extremity of Metacar-
pus of Index finger.

Extensor - Bonevii.

O Inf & Post part of Ext. Condyle & Ext lat lig.

I Carpal end of 3rd Metacarpus

Superficial Muscles of Back of Forearm

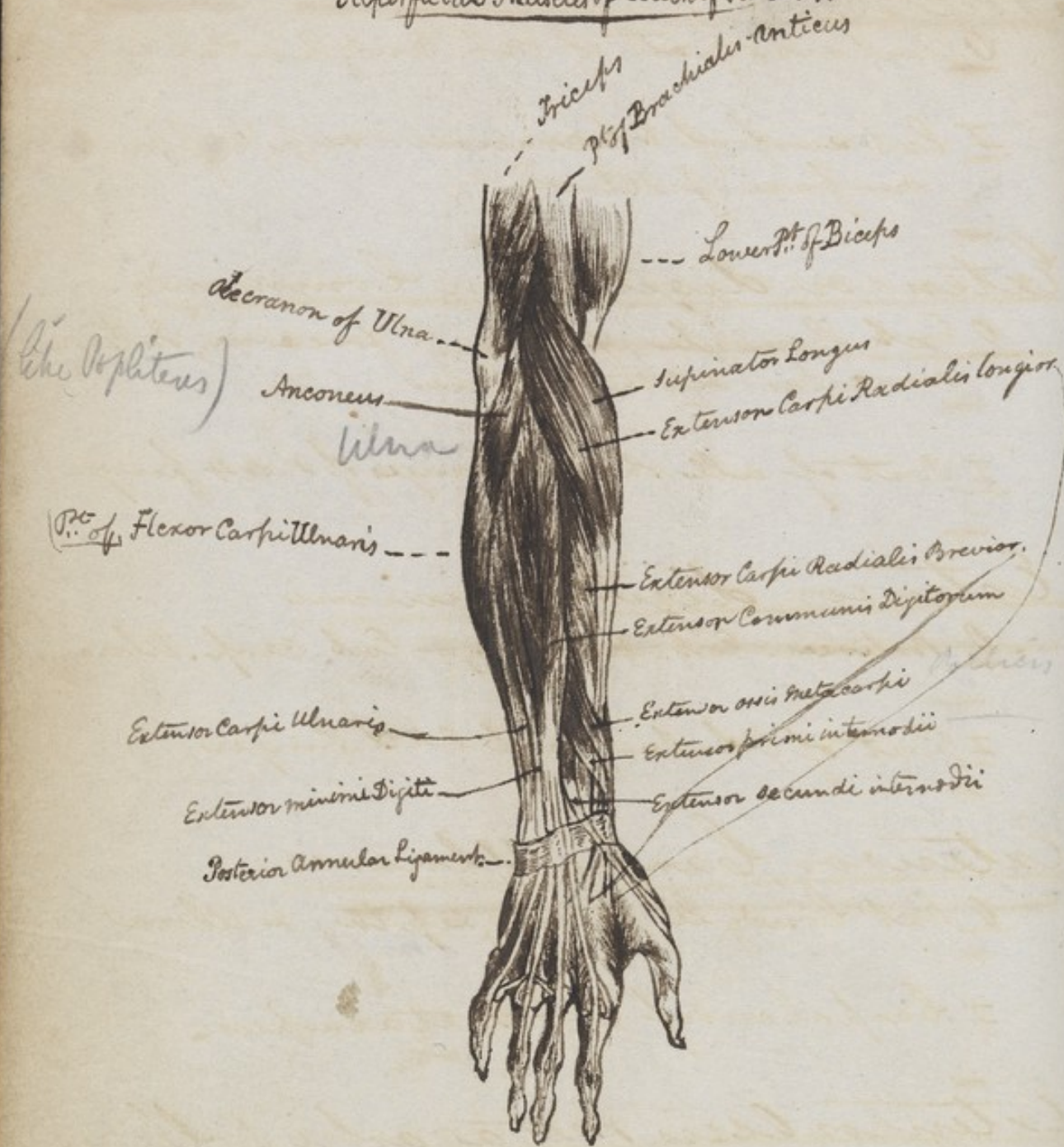

Muscles

Anconeus.

O Post & sup part of Ext. Condyle & lat lig.

I Ext surf of Olecranon & sup 1/5 of post surface of Ulna.

Extensor digitorum Communis.

O Ext Condyle, fascia of forearm, inter-muscular septa & Ulna

I Post of all the Phalanges of the 4 fingers.

Extensor digiti minimi

O Between Ext. dig. Com, & Ext. Carp. Ulnaris

I Post of Phalanges of little finger.

Extensor Carpi Ulnaris.

O Ext Condyle, fascia, septa, & Ulna

I Carpale end of 5th Metacarpus.

Extensor ^{Abductor} Ossis Metacarpi pollicis.

O Middle of Post surf of Ulna below Anconeus
Int osseous lig & post surf of Radius below
^{Supinator} ~~Supinator~~ ^{Minor} ~~Minor~~

I 1st Trapezium & sup & post part of metac of Thumb

Extensor ^{Minor} proprii internodii pollicis

O Post part of Ulna Int. Osseous lig & Radius

I Post part of 1st Phalanx and often into 2nd

Deep Muscles of Back of Fore Arm

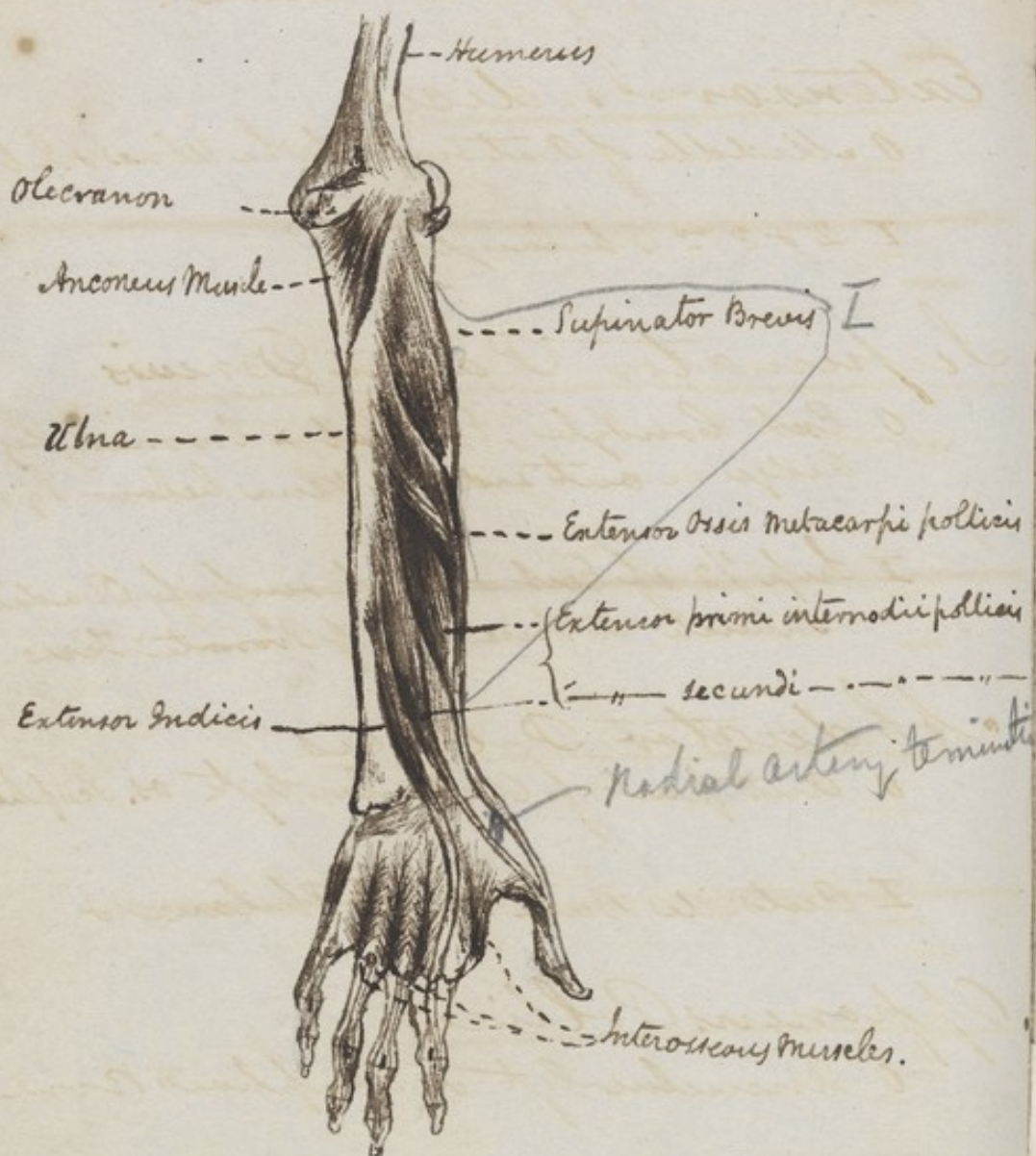

Muscles

Extensor ^{major} secundi internodii pollicis
O Post surf of the Ulna sup $\frac{1}{2}$ & Int oss. lgt.

I Post part of last Phalana.

Extensor indicis. Indicatn

O Middle of Post surf of the Ulna & Int oss lgt.

I 2 & 3rd Phalanges. of forefinger

Supinator Radii Brevis

O Ext Condyle, Ext lat, & Coronary lgt.

Ridge on outside of Ulna below ^{ligament} sigmoid cavity

I Sup $\frac{1}{3}$ of Ext & Ant surf of Radius from
Tubercle to Insertion of Pronator Teres.

Abductor Pollicis

O Ant part of Anterior lgt. os. Scaphoid & Trapezium

I Outside Base of 1st Phalanx & process to 2nd

Opponens Pollicis. Flexor metacarpi Pollicis

O Annular lgt & Scaphoid Bone (or navicular)

I Ant Ext of Metacarpus of Thumb.

Flexor Brevis Pollicis.

O Ext ^{ant} head Inside Ann. lgt or Trapezium

Int ^{post} head os magnum & Trapezoid

I Ext into Ext, Int into Int Sesamoid Bones
& Bases of 1st Phalanx of the Thumb

Muscles of the Hand

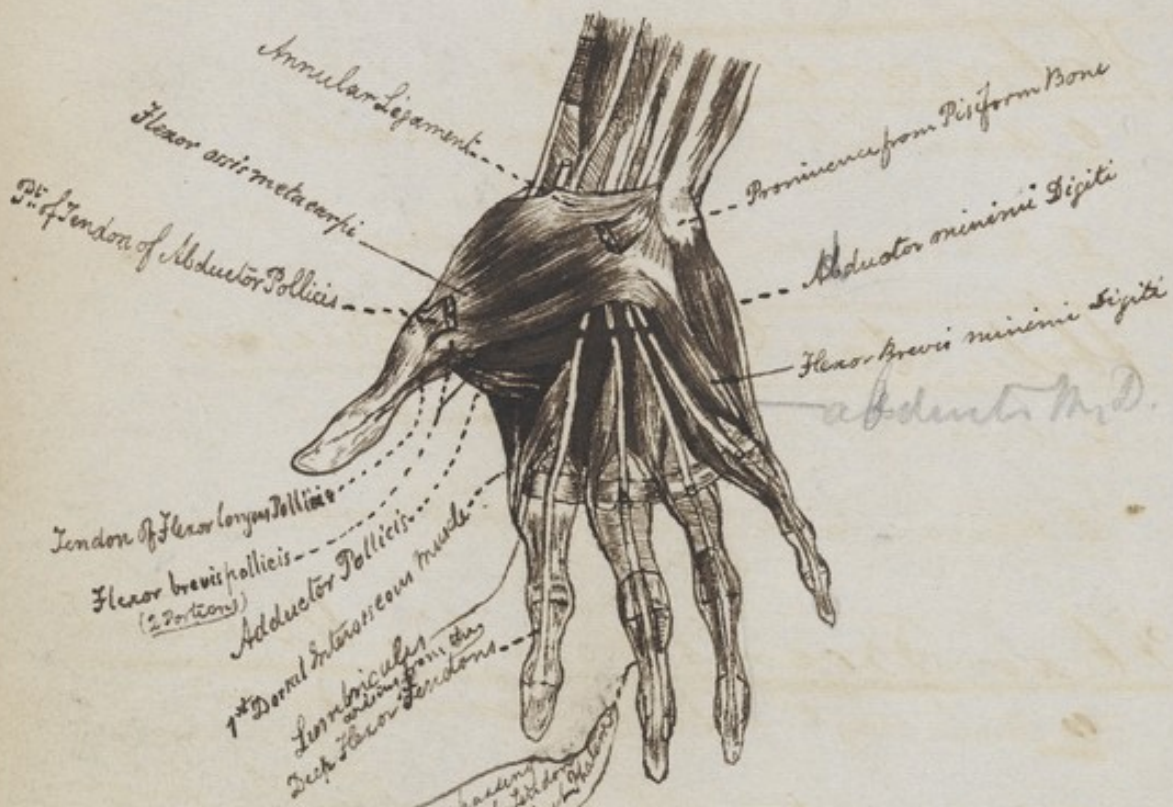

One of the deep Flexor tendons, passing between the 2 terminal slips of the 1st dorsal Interosseous to reach the last

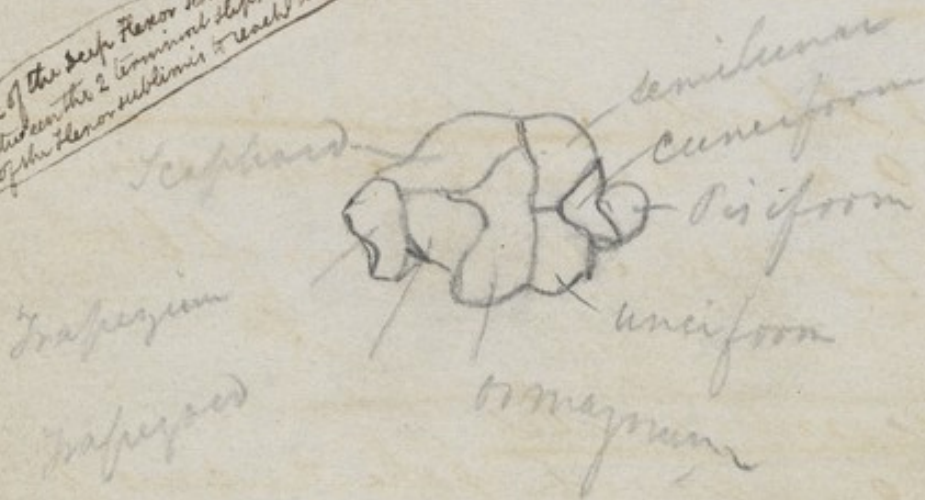

2nd
 3rd
 4th
 5th
 6th
 7th
 8th
 9th
 10th
 11th
 12th
 13th
 14th
 15th
 16th
 17th
 18th
 19th
 20th
 21st
 22nd
 23rd
 24th
 25th
 26th
 27th
 28th
 29th
 30th
 31st
 32nd
 33rd
 34th
 35th
 36th
 37th
 38th
 39th
 40th
 41st
 42nd
 43rd
 44th
 45th
 46th
 47th
 48th
 49th
 50th
 51st
 52nd
 53rd
 54th
 55th
 56th
 57th
 58th
 59th
 60th
 61st
 62nd
 63rd
 64th
 65th
 66th
 67th
 68th
 69th
 70th
 71st
 72nd
 73rd
 74th
 75th
 76th
 77th
 78th
 79th
 80th
 81st
 82nd
 83rd
 84th
 85th
 86th
 87th
 88th
 89th
 90th
 91st
 92nd
 93rd
 94th
 95th
 96th
 97th
 98th
 99th
 100th

Muscles

Adductor Pollicis

O $3/4$ of Ant surface of 3rd Metacarpus

I Inner side of the root of the 1st Phalanx

Palmaris Brevis

O Ann lig & Palmar fascia.

I Integument ^{inner side of Palm} inside Palm

Adductor Digiti Minimi

O Ann lig & Os Pisiforme

I Ulnar side of 1st Phalanx

Flexor Brevis Digiti Minimi

O Ann lig & Ulniforme Bone

I Base of 1st Phalanx of little finger

Adductor (Opponent) Digiti Minimi

O Int to Covered by Flexor Brevis.

I all the Metacarpus of little finger.

Lumbricales

O Outer side of the Tendons of Flexor Profundus, near the carpus, beyond Ann lig

I Middle of 1st Phalanx into Tendons expansion on Back of each finger.

Ascending Ligars

Dorsal Interossei

- | | |
|----------------------------------|---------------------------------------|
| 1 st Abductor indicis | 3 rd Adductor medii Digiti |
| 2 ———— medii Digiti | 4 th ———— annularis |

Palmar Interossei

- | | |
|--------------------|--|
| 1 Adductor indicis | 2 ^d Abductor annularis |
| | 3 rd Abductor minimi Digiti |

- | | | |
|--------------|-----------------------|-----------------------------------|
| The Abductor | } of Fore Finger is | { 1 st Dorsal Interos. |
| The Adductor | | |
| Abductor | } of mid Finger is | { 2 nd Dorsal |
| Adductor | | |
| Abductor | } of Ring Finger is | { 3 Dorsal |
| Adductor | | |
| Abductor | } of Little Finger is | { 2 Palmar |
| Adductor | | |
| | | { 4 Dorsal |
| | | { 4 Dorsal |
| | | { 3 Palmar |

Muscles

Interossei Posteriores - Dorsal

1st O 2 + 3rd Metacarpus (Abductor indicis)
I Out side of Base of 1st Phalana of mid finger

2nd O 3 + 4th Metacarpus. (Abductor medii digiti)
I Inner side of 1st Phalana of mid. finger.

3rd O 4 + 5th Metacarpus
I Inner side of Ring finger.

Interossei Anteriores Palmar

1st O Radial side of 2nd Metacarpus.
I Ext side of 1st Phalana of forefinger

2nd O Ulnar side of 2nd Metacarpus (Adductor
 Indici)
I Inner side of 1st Phalana of Fore finger

3rd O Radial side of 4th Metacarpus (Adductor.
 annularis)
I Ext side of 1st Phalana of little finger

4th O Radial side of 5th Metacarpus (Abductor
 Min. Dig.)
I Ext side of 1st Phalana of little finger

ABDOMEN

Obliquus Externus abdominis. (descendens)

O Ext surface of 8 or 9 Inf ribs at a little distance from their cartilages.

I Ensiform cart. linea alba. os pubis.
 Pubic part. lig. ant sup. spin. pro of Osium
 + outer edge of 2 and 3rd of Crura

Lateral View of the Trunk of the Body

Upper Part of
External Oblique

Serratus Magnus

External Intercostals
Internal - do

Latissimus Dorsi

Transversalis

(Right) Rectus Muscle

Lower pt. of Left Rectus

Gluteus Max

Transversalis
Latissimus Dorsi
Serratus Magnus

ABDOMEN

Muscles

Obliquus Internus

O Fascia lumborum, all Crista ili & external
3^d. or 4th. of Poupart's lig.

I Cart of 7 Inf ribs - ensiform cart, linea alba
symphysis & upper edge of Pubis, & Ilio Pecten line

Cremaster

O Inner surf of the Ext 1/3 of Poupart's lig. &
lower edge of Obliquus Int & sometimes Transversalis
(Sometimes under from Pubis)

I Tunica Vaginalis (& Scrotum)

Transversalis Abdominis

O Fascia lumborum, post pt. of Crista Ili, Iliac
third of Poupart's lig. & inner side of 7 Inf ribs

I With Obliquus Int. into linea alba, sup edge
of Pubis. & linea circumscissata. Ilio Rectus line

Rectus Abdominis

O Sup & Ant part of Pubis

I Ensiform Cart. ^{Internal} Costo xiphoid lig & Cart
of 6th & 7th Ribs. ^{5th}
^{mid} ^{Ext.}

Pyramidalis

O Pubis

I Linea alba midway to Umbilicus.

Quadratus lumborum

O Post 1/4 of spine of Ilium, & Ilio lumbos lig.

I Extremity of Transverse Proc. of 4 sup Lumbos &
last dorsal vert. & Int surf. of Post half of last ribs

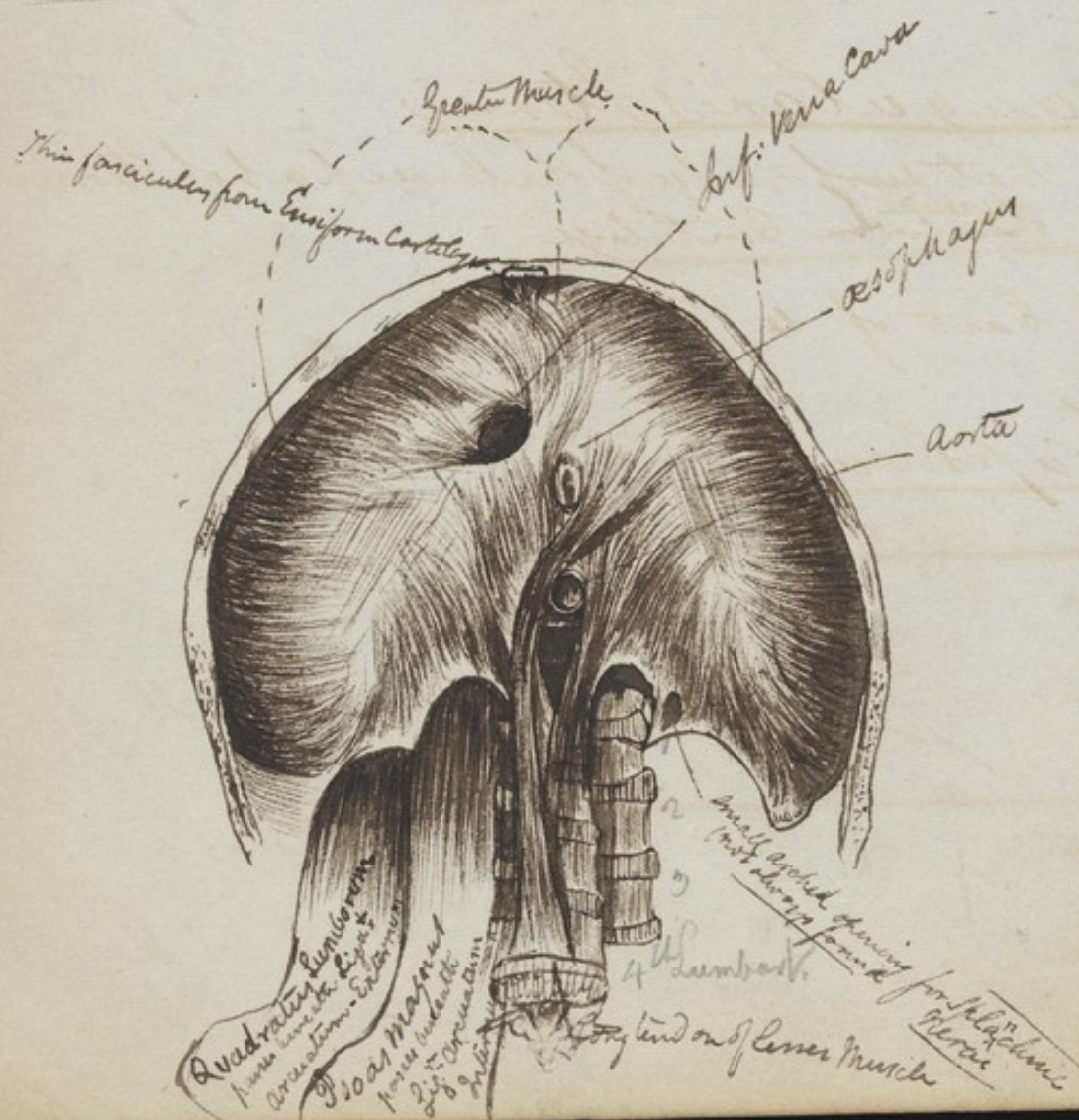

Muscles

Intercostales Externi (11 in number)

O Inf edge of each rib commencing at Trans Pro of Vert

I Ext lip of sup edge of rib beneath as far as behind the Costal Ext of the Costalys.

Intercostales Interni 11 in number

O At Sternum from inner lip of the lower edge of each costalys & rib as far as the angle

I Inner lip of sup edge of the Cost & rib beneath

Levatores Costarum.

O Extremity of each Dorsal Transverse pro.

I Sup edge of rib beneath between Tubercle Angla

Triangularis Sterni

O Post surf & edge of the lower part of Sternum
^(riphoid)
Endiform Cartilage

I Cart of 4, 5, & 6 ribs.

Diaphragm.

Muscles of Perineum

Vulva.
accelerator Urinae
Expulsator Spermatis
Erector Penis

corpus cavernosa
corpus spongiosum

Triangular Space thro which Spermatic fascia is run
Transversus Perinei

White Line
Indicates
incision for
Lithotomy

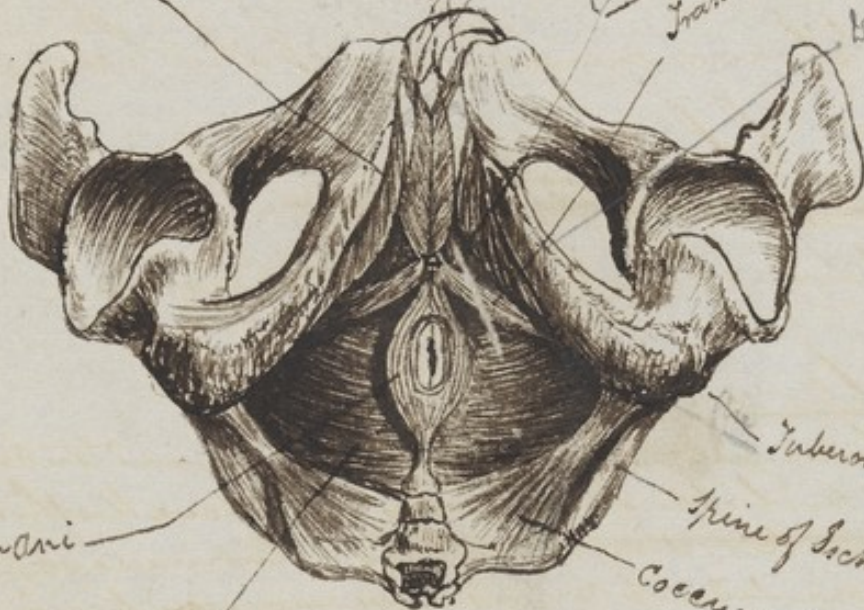

Sphincter Ani

Levator Ani

Tuberosity of Ischium

Spine of Ischium

Coccygeus Muscle

Muscles

Erector Penis. (Male)

O Inner surface of Tuber. Ischii

I Fibrous membrane of the Crus penis.

Erector Clitoridis (female)

O Inner surf of Tuber Ischii

I Fibrous membrane of Crus Clitoridis.

Accelerator Urinae.

O Triangular lig of Urethra, Broad tendon common to both opposite muscles lies above Urethra between it & pubis. & move out by a tendinous expansion from side of Corpus cavernosum penis

I Mid tendinous line a Raphe of perineum

Transversus Perinaei.

O Inside of Tuber Ischii

I Central point of the perinaeum.

Compressor Urethrae. (male)

O Inside of Symphysis Pubis.

I Below membranous portion of Urethra. into the narrow tendinous line which becomes lost in the central point of the Perinaeum.

Compressor Venae dorsalis penis. male

O Inner margin of Ramus Pubis. just above Erector Penis.

I Medial line just over the dorsal vein

Constrictor (Sphincter) Vaginae. (female)

Extends from the Clitoris superiorly round each side of the Vagina to the Central point of the Perinaeum in front of the Anus.

1844

1844

1844

1844

1844

1844

1844

1844

1844

1844

1844

1844

1844

1844

1844

1844

1844

Muscles

Sphincter Ani

O Anus Coccygeal lig.

I Into the raphe superficial fascia, & common Central point of Perinaeum.

Sphincter Internus

Encircles the lower part of the Rectum.

Levator Ani.

O Post. pt. of Symphysis Pubis. Obturator fascia Ilium above greater foramen & inner surf of Ischium & its spinous process.

I Ant. fibres. into central pt. of Perinaeum & lower part of Rectum, Middle, into side of Rectum & Posterior, into back part of the Rectum - os Coccygis, & last bones of Sacrum.

Coccygeus

O Inner surf of spine of Ischium

I Extremity of Sacrum & side of Coccyx.

Psoas Magnus

O Sides of the Bodies of 2 last Dorsal & Bodies & Transv. Pro of Lumbar Vert. 2nd Vert. hyp.

I Inf part & ridge below lesser Trochanter.

Psoas Parvus

O Side of last Dorsal & 1st Lumbar Vert.

I Disparteneal line, fascia Iliaca, fascia lata & behind femoral vessels.

Anterior Muscles of Thigh



Muscles.

Iliacus

O Transverse pro of last lumbar Vert. Ant margin of three and fourths of Crista Ilii, Ant spin process & notch between, Prim of acetabulum, Cap-sulur lig. Iliac fossa & Iliac fascia.

I Into Psoas magnus. inf fibres into Ant & Inner surf of femur below trochanter minor.

Tensor Vaginae femoris.

O Ext pt. of ant sup spin pro of Ilium.

I Fascia lata 3 in below grt Trochanter

Sartorius

O Ant sup. spine & notch beneath it of Ilium

I Inner side below tubercle at sup end of Tibia

Rectus femoris.

O Ant inf spine of Ilium, acetabulum & Cap lig.

I Sup edge of Patella & its lig.

Vastus Externus

O Root & ant part of grt Trochanter, outer edge of linea aspera, oblique ridge leading to outer condyle,

I Ext surf of tendon of the Rectus side of Patella & head of Tibia

1844

My dear Mother

I have just received your letter

and am very glad to hear from you

and hope you are all well

I am well and hope these few lines

will find you the same

I have not much news to write at present

but I will write again soon

I am your affectionate daughter

Elizabeth

Muscles

Vastus Internus.

O. Ant part of femur, Inter trochant. line, inner edge of linea aspera & v

I. Inner side of the tendon of the Rectus, patella & head of the tibia.

Cruraeus. & Subcruraeus

O. Ant & Ext pt of the femur

I. Up & out edge of Patella & synovial membrane of knee joint.

Gracilis

O. Lower half of the Symphysis & inner edge of the descending ramus of the os Pubis.

I. Sup pt of the Int surf of the Tibia

Pectineus

O. Linea innominata on the horizontal ramus of the pubis

I. Rough ridge leading from the lesser trochanter to the linea aspera.

Adductor Longus

O. Ant surface of the pubis between the spines & symphysis.

I. Middle third of the linea aspera.

Muscles

Adductor brevis.

O Ant inf surf of the pubis between its symphysis & the thyroid foramen.

I Sup third of the Int root of linea aspera to 2nd below lesser trochanter.

Adductor magnus.

O Ant surf of the descending ramus of pubis Ramus of the Ischium & ext border of its tuberosity

I Rough ridge leading from the great trochanter to the linea aspera, the linea aspera & Int condyle of the femur.

Gluteus Maximus

O Post $\frac{1}{3}$ of Crista ilii, Rough surface between it & sup semicircular ridge, part. This is aural lig^t, then has fascia & spine of Sacrum, side of Coccyx & 9th Sciatic lig^t.

I Rough ridge leading from the great trochanter to linea aspera, upper $\frac{1}{3}$ of linea aspera & fasciculatus.

Gluteus Medius.

O Dep surf of fascia covering it. 3 ant $\frac{1}{4}$ of Crista ilii sup semicircular ridge & surf of them above & below it.

I Int & Ext part of great trochanter.

Gluteus Minimus

O Inf semicircular ridge on dorsum ilii & rough surface between it & edge of acetabulum

I Sup & ant pt. of the gr^t Trochanter.

Deep Muscles of Hip

Muscles of Hip

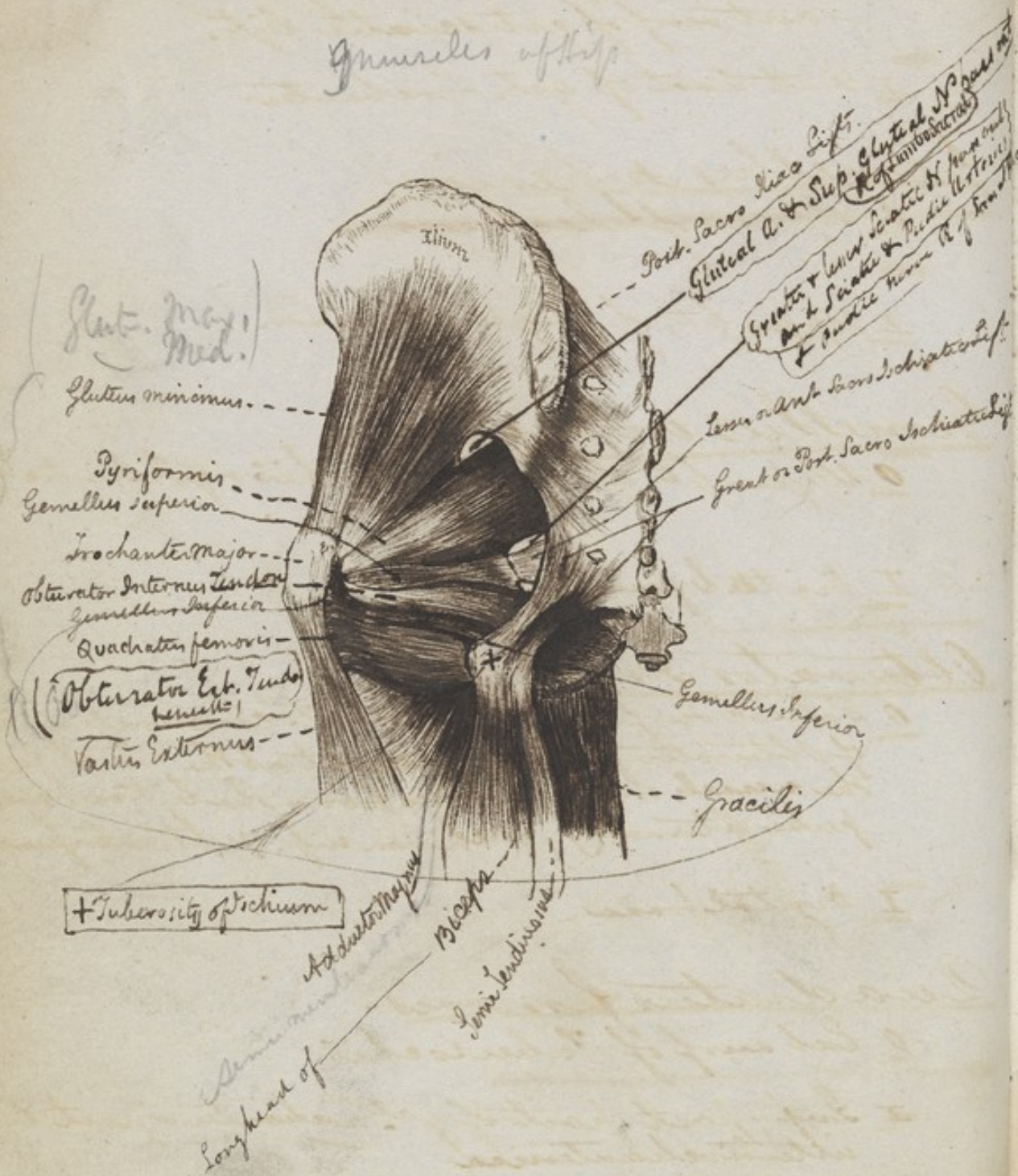

Muscles

Piriformis

O Concave surf of 2, 3, 4 divisions of the Sacrum, upper & back part of the Os ilium & ant surf of grt sciatic lig.

I Part Root of grt. Trochanter.

Gemellus superior

O Spine of Ischium

I Upper pt. of digital fossa.

Gemellus inferior

O Upper pt of the Tuber ischii & grt. Sciatic lig.

I Digital fossa.

Obturator Internus

O Pelvic surf of Obturator lig. circumference of Obturator foramen except at the notch for the vessels where it rises from the lig. trans arch pubis internally, ischium inf. & obturator foramen

I Digital fossa.

Quadratus femoris

O Ext surf of Tuber ischii

I Inf-post part of grt. Trochanter & post linea intertrochanterica

Obturator Externus

O Inf surf of Obturator lig. & surrounding surfs of Pubis & Ischium

I Digital fossa.

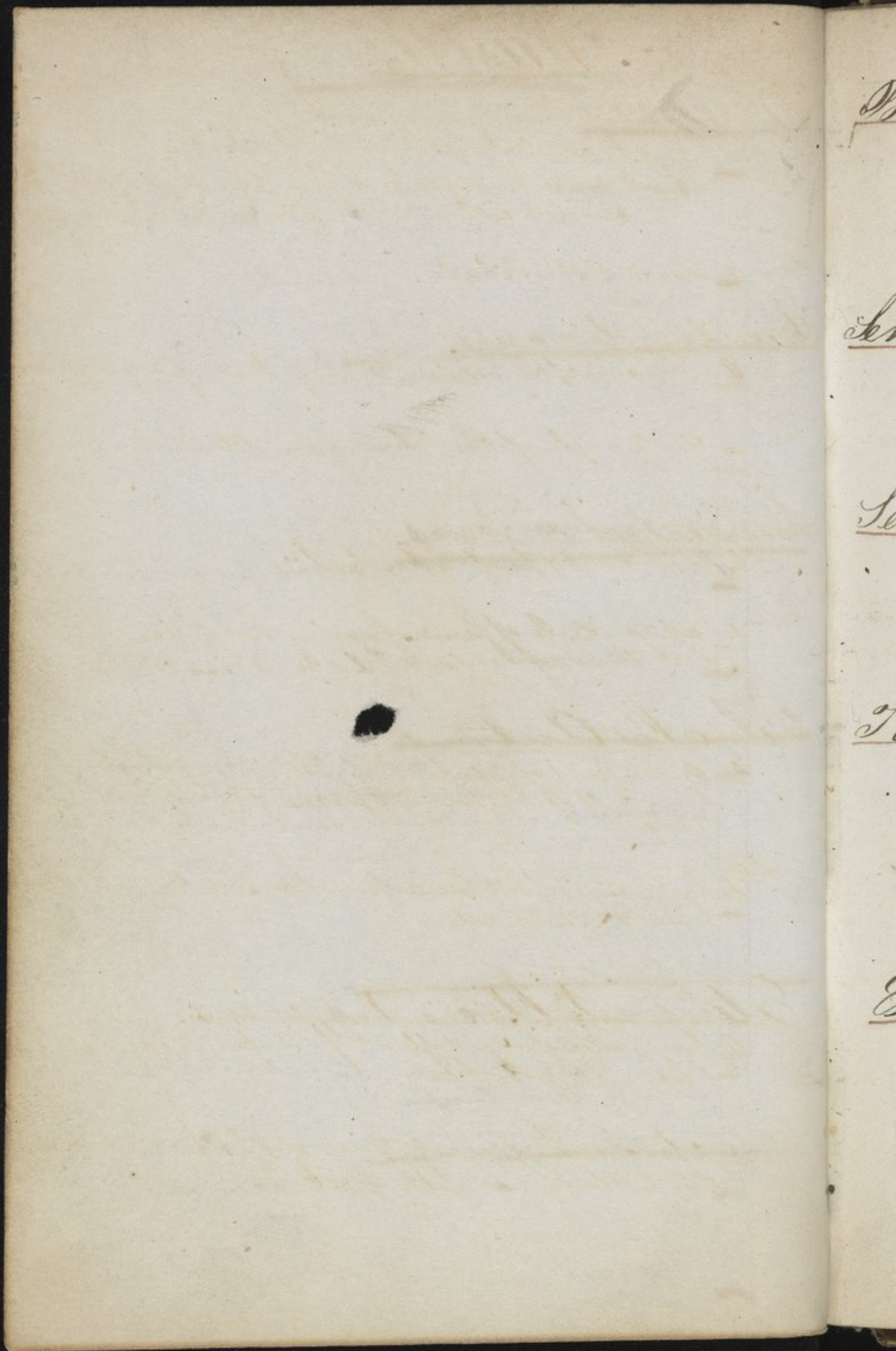

Muscles

Biceps (flexor cruris) femoris.

O Long Head Ext. post pt of Tub. Ischii

Short Head Linea aspera from below the ins of Gluteus Maximus to within 2 inches of the Ext Condyle

I Head of the Fibula.

Semitendinosus.

O Tuberosity of the Ischium & 3rd of Tendon of Long Biceps

I Ant angle of the Tibia below its tubercle

Semimembranosus.

O Upper & ant pt of Tub. Ischii

I Ext condyle of femur forming Lig of Wrenslow
Post Heads of Tibia & Fibula & head of Tibia.

Tibialis Anticus.

O Outer part of 2^{sup} & 3rd of Tibia head of Fibula
Inner half of Interos lig & fascia of lig & intermuscular septa

I Inner side of ant Curviform Bone & base of the first Metatarsal -

Extensor Pollicis Proprius.

O Inner edge of middle 3rd of Fibula, Interos lig & lower pt of the Tibia

I 2 fasciculi, one into base of 1st other into base of 2nd Phalanx of the great Toe.

Anterior Muscles of Leg.

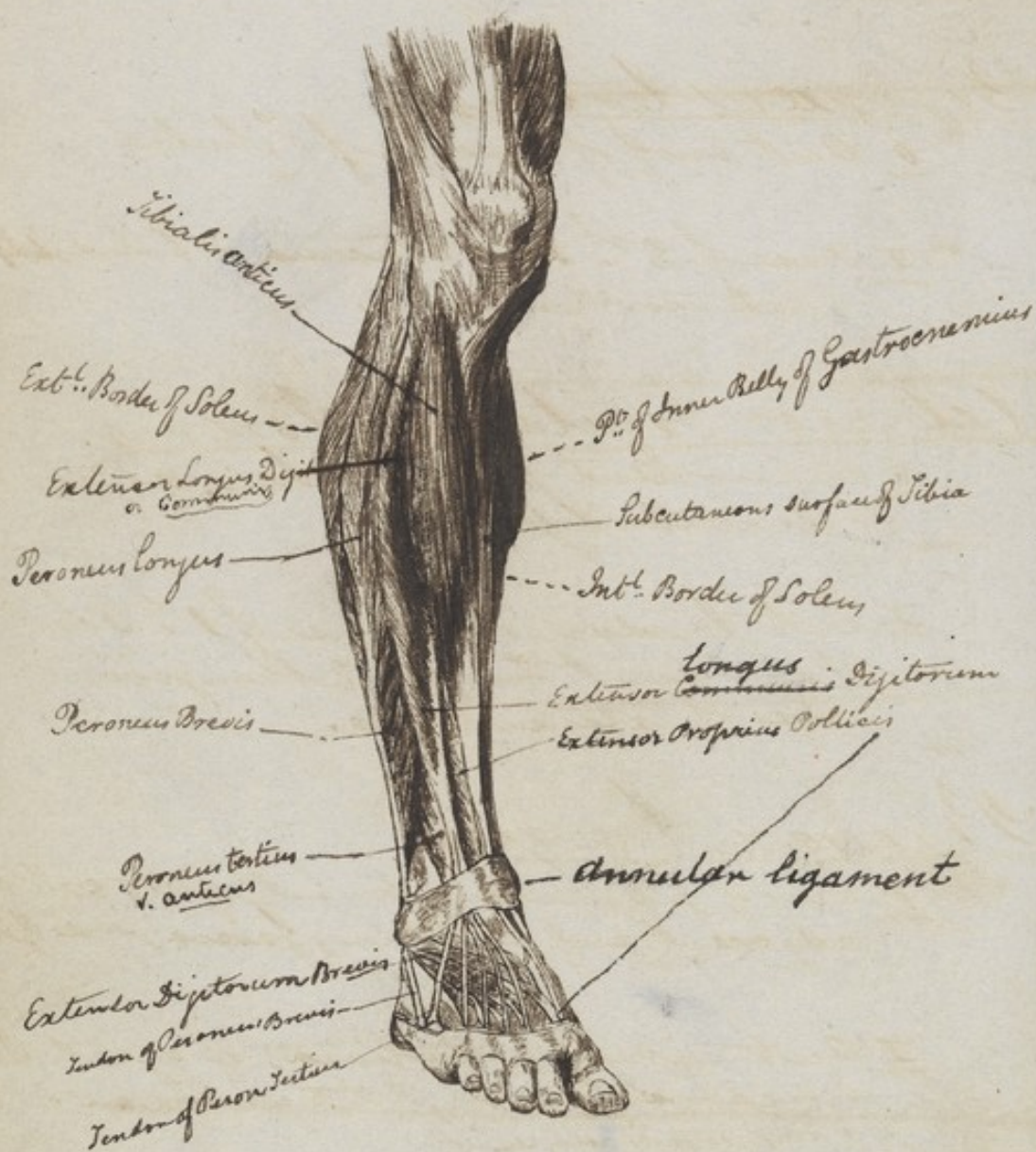

Muscles

Extensor Digitorum longus. Communis

O Ext part of the head of tibia, head of fibula
+ sup $\frac{3}{4}$ of its length, part of Intoss. Lig't., fascia
of the leg. + Intermuscular septa

I Last Phalanx of the 4th Ext Toe.

Peroneus tertius

O Ant surf of lower $\frac{1}{2}$ of Fibula.

I Base of 5th Metatarsus + fibres of tendon
of Extensor Communis

Extensor Digitorum Brevis.

O Upper + Ant pt. of Calcis, astragalus
+ Annular Lig't.

I Int tendon into Base of 1st Phalanx
of the great Toe, the 3 others join the outer
edges of Extensor longus.

Peroneus longus

O head of fibula + upper half of its ext angle
adjacent surf of Tibia, fascia, + septa.

I Anter side of Metatarsus of great Toe
+ sesamoid Bone, Int. Cuneiform + Base of
2nd Metatarsus.

Peroneus Brevis.

O Outer + Back part of lower half of Fibula +
Intermuscular septa.

I 1st Cuboides. + Base of Metatarsus of little
Toe.

Posterior Superficial Muscles of Leg?

Inner
Hamstring

Semi Membranosus
Semi tendinosus
Gracilis
Sartorius

Biceps

Gastrocnemius

Soleus

Soleus

Peroneus longus tendon

Peroneus Brevis tendon

Tendo Achillis

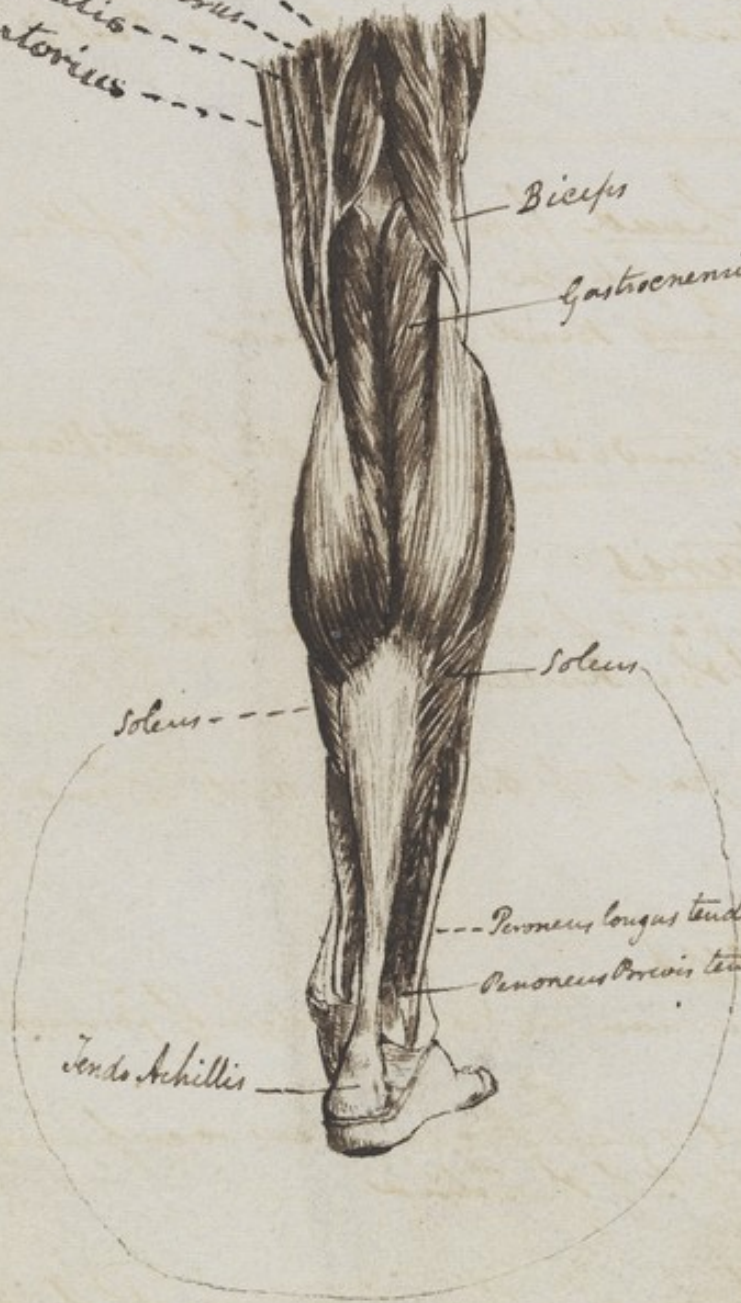

Muscles

Gastrocnemius

O Int head sup & post pt. of Int Condyle of femur
oblique ridge above it.

Ext head above Ext Condyle

I By tendo achillis into lower & Post part of os Calcis.

Soleus

O Ext head from the back pt. of the head & sup
third of fibula

Int head mid $\frac{1}{3}$ of tibia

I Forms tendo achillis with Gast. Mem.

Plantaris

O Back part of femur above Ext Condyle & post
tip of the knee.

I Post part of os Calcis ant to Tendo Achillis

Popliteus

O Depression on Ext Condyle of femur

I Flat triangular surface occupying the sup
part $\frac{1}{3}$ of the tibia

Flexor longus Digitorum Pedis.

O Post flat surf of tibia from below the Popliteus
to within 3 ins of the ankle, fascia, & septa

I Last Phalanx of 4 lesser toes.

Posterior Deep Muscles of Leg

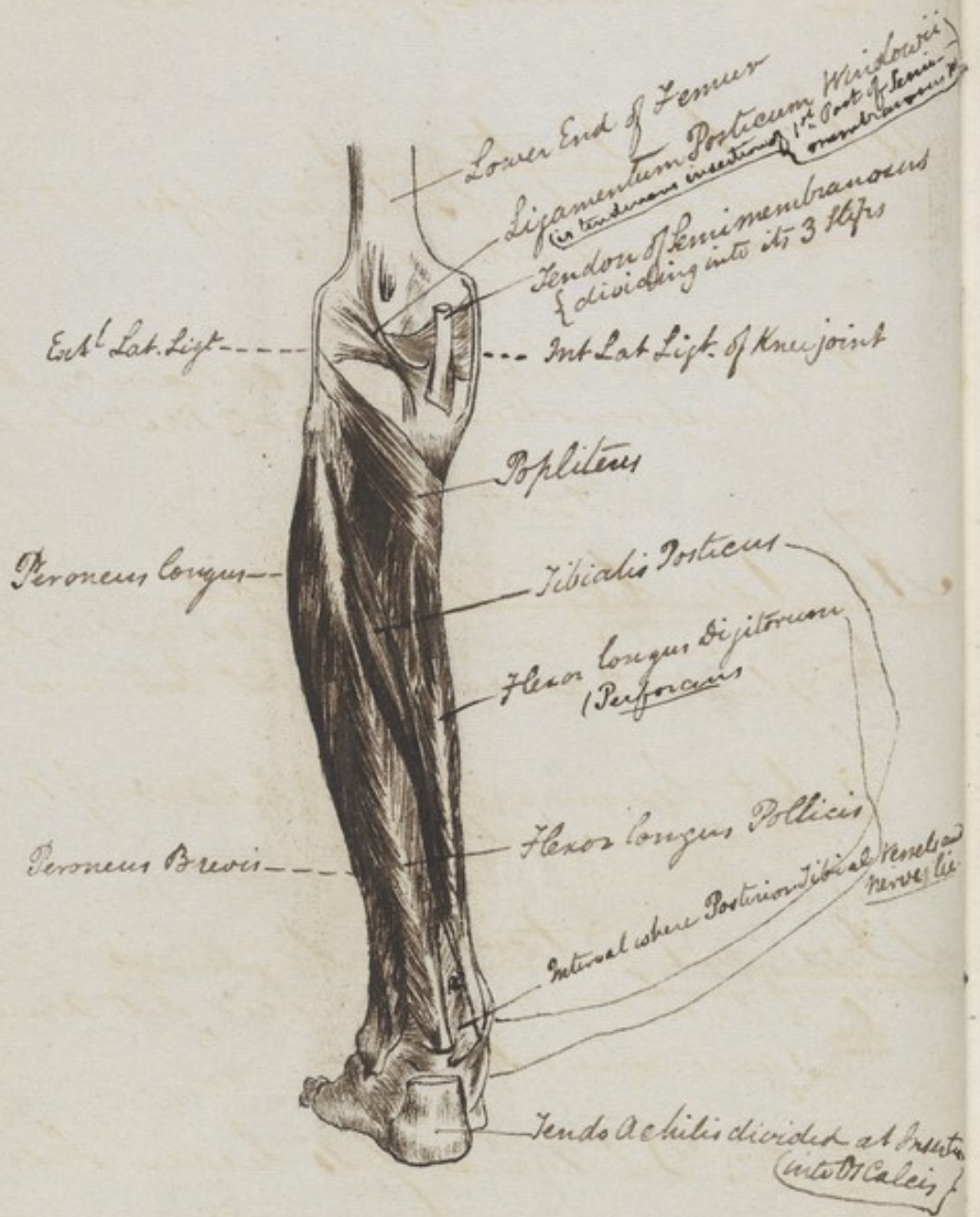

Muscles

Flexor Pollicis Longus.

O 2 inf 3rd of Fibula

I last Phalanx of Great Toe

Tibialis Posterior.

O Post Int pt of Fibula, upper pt of Tibia
& nearly all Int ass lig.

I Inf & Int Tuberosity of Os Naviculare, Int
Cuneiforms Cuboid & 2 & 3 Metatarsal bones.

Foot

Abductor Pollicis

O Lower & inner part of Os Calcis, Int Ann lig.
Plantar Aponeurosis, & Int Intermetatarsal septum

I Int Sesamoid bone, Int side of Base of 1st
Phalanx of gr Toe.

Flexor digitorum Brevis

O Inf & int pt of Os Calcis, Int Ann lig. Plantar
aponeurosis & Int Septa.

I 2nd Phalanx of 4 lesser Toes.

Abductor Minimi Digiti

O Outer side of Os Calcis, lig from Os Calcis to 5 Metatarsal
Plantar fascia, Ext septum, & Base of 5 Metatarsals

I Outer side of Base of 1st Phalanx of little Toe.

1st Layer of Muscles in Sole of Foot { exposed by removing Plantar Fascia }

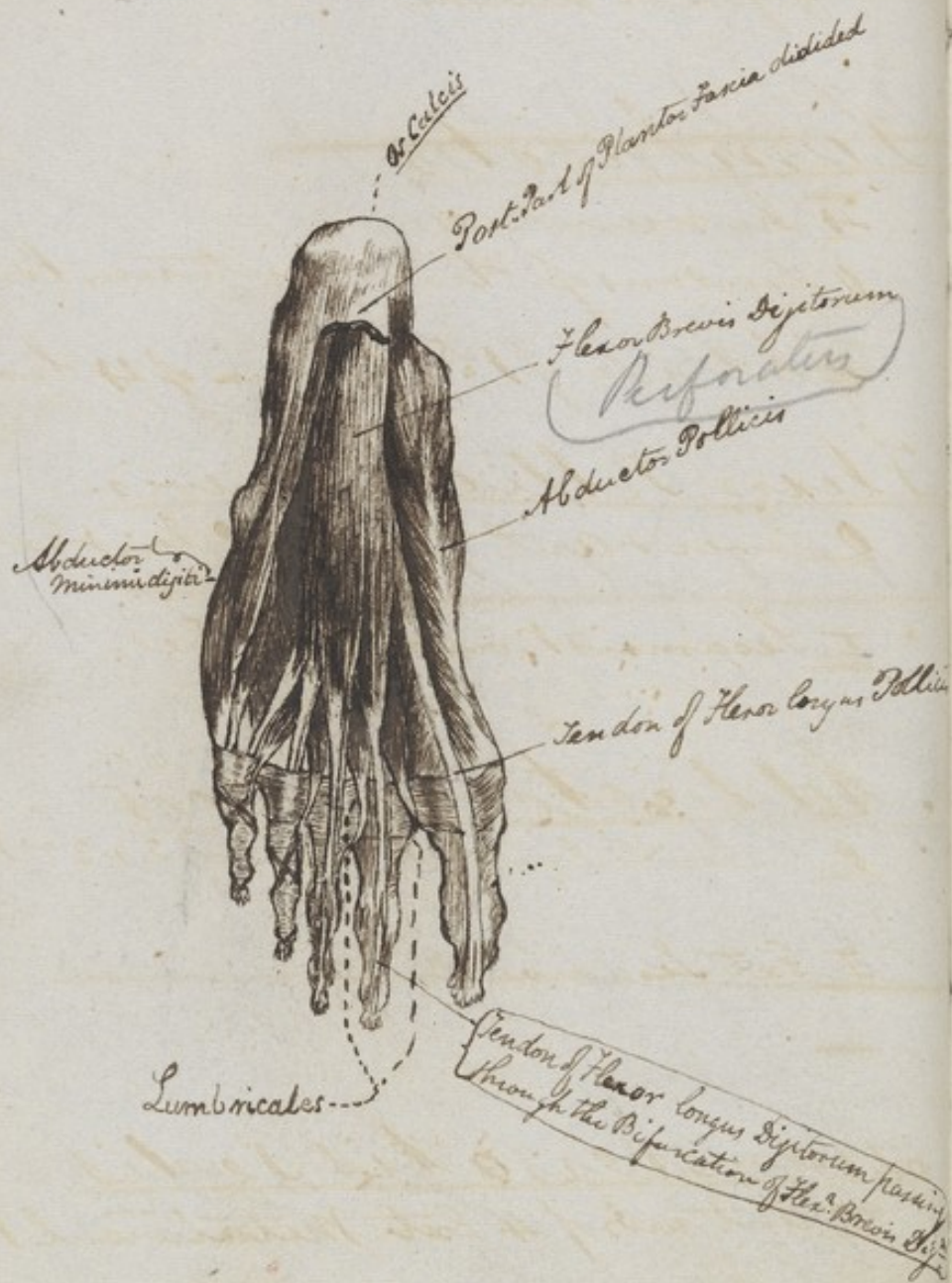

Muscles.

Musculus Accessorius.

O ^{2nd layer} Inf. & Int part of Os Calcis

I Outer part of Tendon of flexor longus Digiti tertium before it divides

Lumbricales

4 In number

O Tendons of Flexor Digiti tertium longus

I Int side of 1st Phalanx of 4 lesser Toes -

Flexor Pollicis ^{3rd layer} Brevis.

O Lower & ant pt. of Os Calcis & Ext Cuneiformis

I Sesamoid Bones of Ext Toe.

Adductor Pollicis

O Calcio Cuboid lig. of Base of 2 + 3rd Metatarsus

I Ext. Sesamoid Bone

Transversarius Pedis

O Ant end of 4 Ext Metatarsal Bones

I Ext sesamoid Bone.

3rd Part of 2nd Layer of Muscles of Sole of Foot

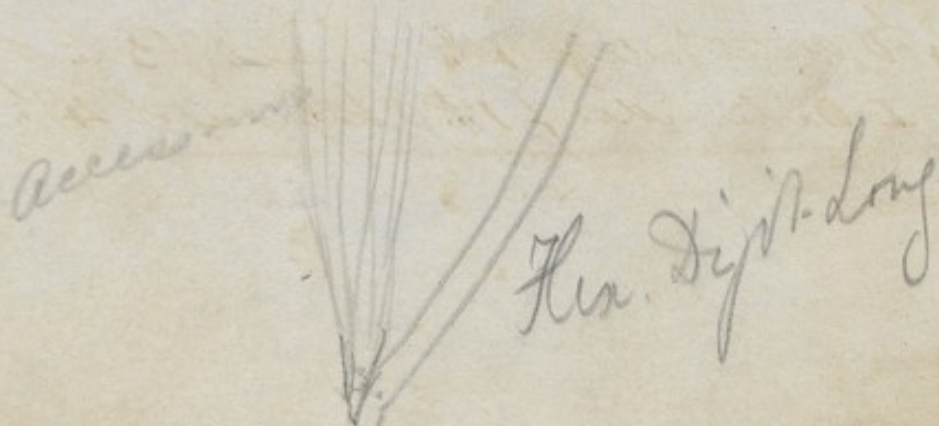

Muscles

Flexor Brevis Minimi Digiti

O Cuboid & 5 Metatarsal Bones & sheath of the tendon of Peroneus longus.

I Inner side of Base of 1st Phalanx of little Toe.

Interossei Inferiores -

1st O Inner side of 3 Metatarsus

I Base of 1st Phalanx of 3rd Toe.

2nd O Inner side of 4th Metatarsus

I Inner side of 1st Phalanx of 4th Toe.

3rd O 5 Metatarsus

I Inner side of 1st Phalanx of little Toe

Interossei Superiores.

1st O Inner side of 2nd Metatarsus & outer of 1st

I Inner side of Base of 1st Phalanx of 2nd Toe.

2nd O Outer side of 2nd & Inner of 3rd Metatarsus.

I outer side of 1st Phalanx of 2nd Toe

3rd O outer side of 3rd & Inner of 4th Metatarsus

I Outer side of 1st Phalanx of middle Toe

4th O Outer side of 4th & Inner of 3rd Metatarsus

I Outer side of 1st Phalanx of 4th Toe.

End of the Muscles

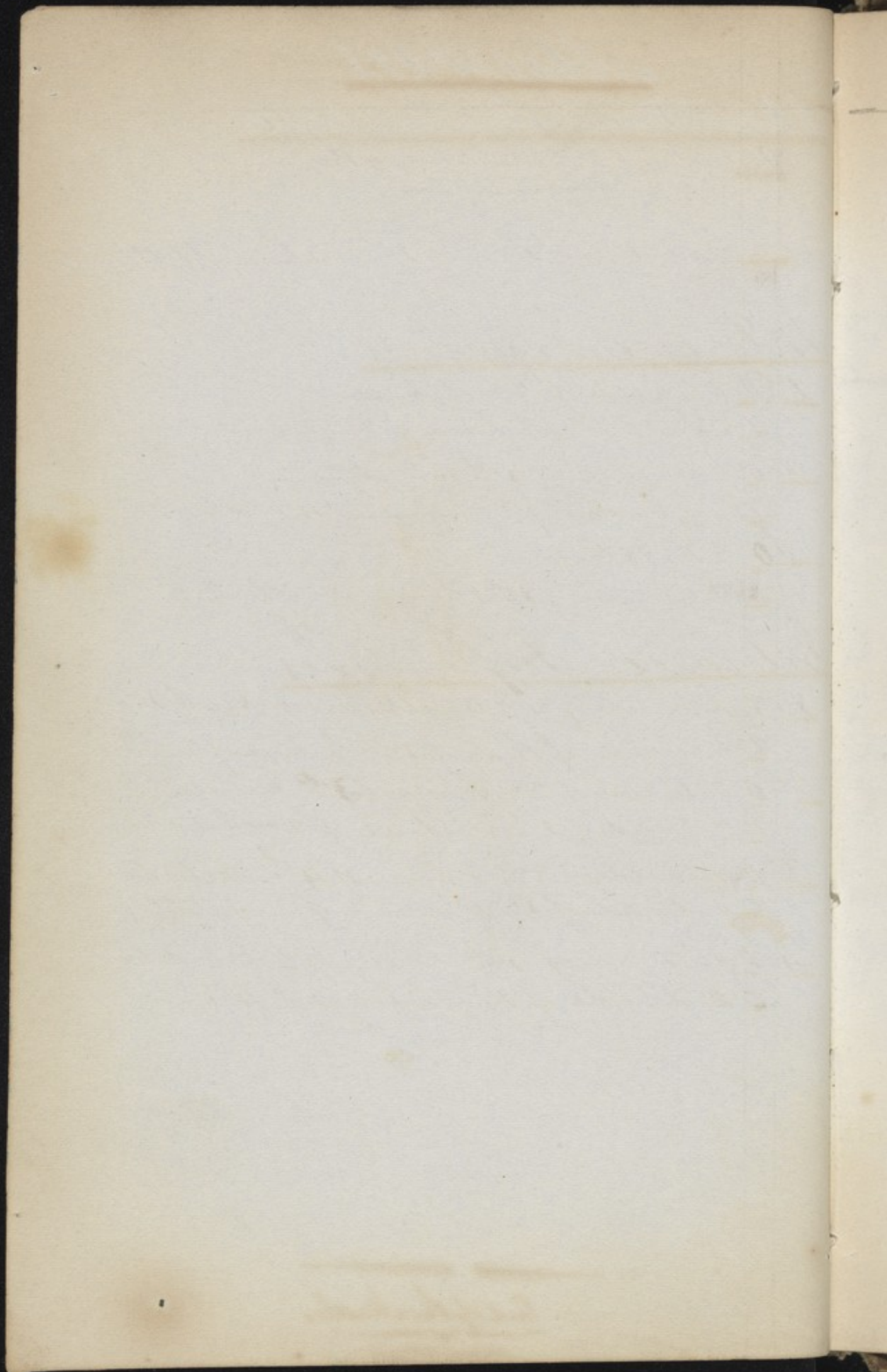

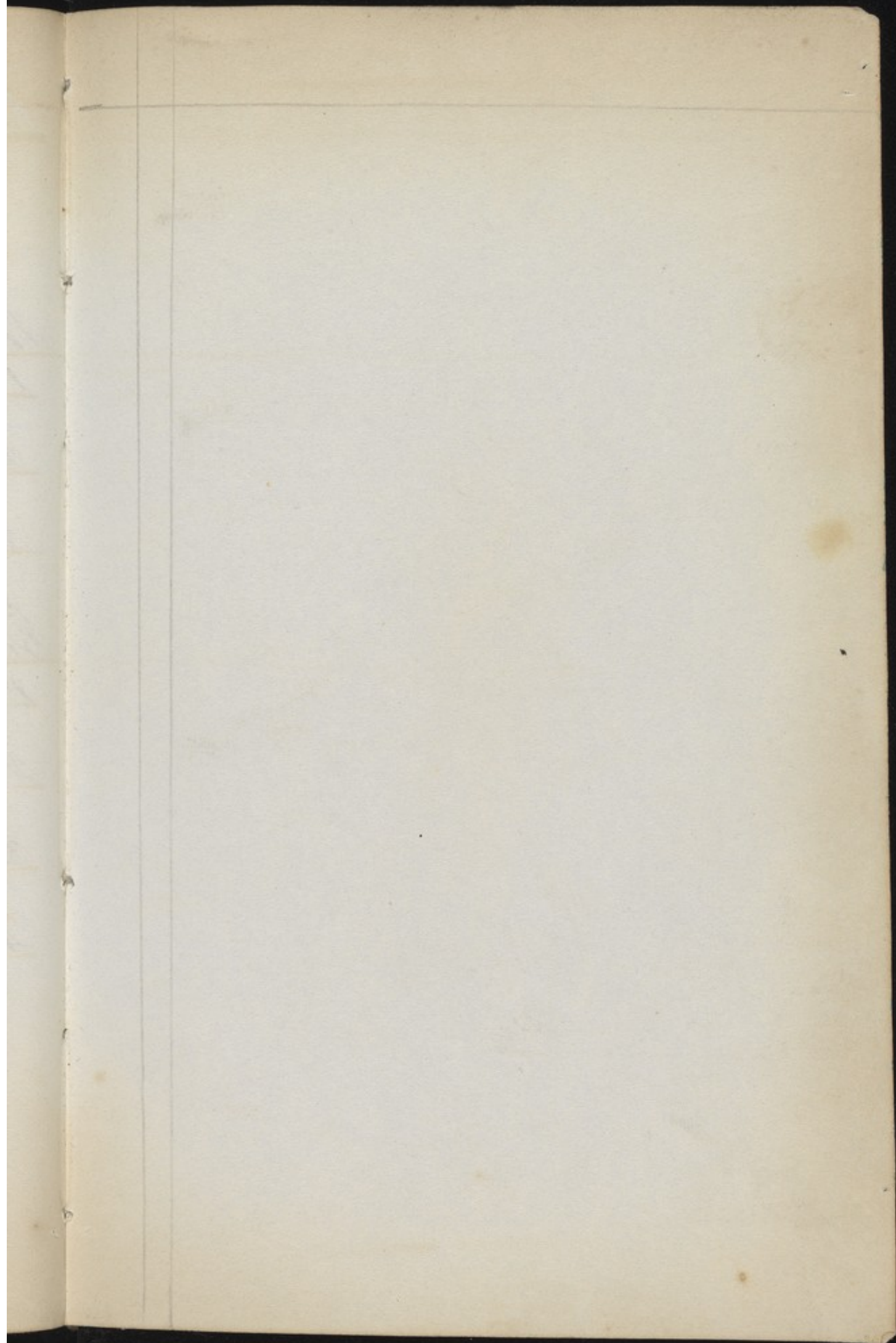

Ce

Epion
Region

Infimal
Region

Palpebral
Region

Orbital
Region

Nasal
Region

Oral
Region

Zygoma
Region

Superficial
Cardiac
Region

Regional Tables of the Muscles.

Cephalic Extremity

Cranium

Epicranial Region	Epicranial aponeurosis
	Occipitalis m.
Temporal Region	Frontalis m.
	Temporal ap.
	Astotenus aurism.
	Attrahens —
	Retrahens —
	Temporalis m.

Face

Palpebral Region	Orbicularis palpebrarum
	Corrugator supercilii
	Tensor Torvi
	Tendon of Levator palpebrae superis
Orbital Region	Levator palpebrae superioris
	Levator oculi
	Depressor —
	Abductor —
	Adductor —
	Reliquus sup. oculi
Nasal Region	Pyramidalis nasi
	Triangularis —
Oral Region	Orbicularis oris
	Levator labii sup. & alaeque nasi
	Depressor —
	Levator labii inferioris
	Depressor —
	Zygomaticus major
	— minor
	Levator anguli oris
	Depressor —
	Buccinator

Zygomatic Region	Masseter
	Part of Temporalis
	Pterygoideus Externus
	Internus

Neck

Superficial Cervical Region	superficial cervical fascia
	Deep
	Platysma Myoides
	Sterno Mastoideus

Neck Contd

Superf. Hyoid Region	Digastricus
	Stylo Hyoid
	Mylo Hyoid
	Genio Hyoid
Infr. Hyoid Region	Omo Hyoid
	Sterno —
	Thyroid
	Thyro Hyoid
Lingual Region	Stylo glossus
	Hyd —
	Lingualis
	Genio Hyoglossus
Pharyngeal Region	Stylo Pharyngeus
	Constrictor Inf.
	— Medius
	— Superior
Palatine Region	Palatoglossus
	Palato Pharyngeus
	Levator Uvulae
	Palati
	Tensor —
Deep Cervical Region	Rectus Capitis ant. Major
	— Minor
	— lateralis
	Scalenus anticus
	— Posticus
	Longus Colli

Trunk

Dorsal Region

1 st Layer	Lig. nuchae
	Cervical aponeurosis
	Post. Layer of Dorsal Aponeurosis
	Trapezius
2 nd Layer	Latissimus Dorsi
	Levator anguli Scapulae
	Rhomboides Minor
	— Major

Regional Tables of Muscles

I Dorsal Region Contd

3 Layer { Serratus Porticus Sup?
Intercostal aponeurosis
Pt of deep cervical fascia

4 Layer { Splenius Capitis
Colli

5th Layer { 1 Sacro lumbalis
2 Longissimus Dorsi
3 Spinalis
4 Erector Cervicis
5 Transversalis Colli
6 Complexus Minor
7 major

6th Layer { Obliquus Capitis inferior
superior
Rectus Capitis posterior Major
minor
Transversus Spinalis
Inter Spinales
Inter transversales
Levator Costarum
Mid layer of Lumbor aponeurosis

II Intercostal Region
{ Intercostales externi
interni
aponeurosis

III ant. Thoracic Region
Triangularis Sterni

IV Ant. Abdominal Region
{ Superficial Fascia
Abdominal Aponeurosis
Fascia transversalis
Obliquus Abdominis Ext
Int
Transversalis
Cremaster (male)
Pyramidalis Abdominis
Rectus

V Post. Abdominal Region

{ Ant layer of Lumbor aponeurosis
Iliac Fascia
Psoas parvus
magnus
Iliacus Internus
Quadratus Lumborum

VI Sup. Abdominal Region
Diaphragm

VII Perineal Region Male
{ Sup Perineal Aponeurosis
Deep
Anal { Sphincter Ani
Levator
Coccygeus

Genital { Transversus Perinei
Erector Penis
Accelerator Urinae

VIII Perineal Region Female
{ Sup Perineal Aponeurosis
Deep
Anal { Sphincter ani
Levator
Coccygeus

Genital { Transversus Perinei
Erector Clitoridis
Constrictor Vaginae

Sup. Extremity

Shoulder

Ant Pectoral Region { Pectoral Fascia
Costo Coracoid Ligament
Pectoralis Major
minor
Subclavius

Lat. Pectoral Region { Serratus Magnus
Ext. Scapular Region { Deltoid spon-
Deltoid

Post. Scapular Region { Supra spinal aponeurosis
Infra
Supra spinatus
Infra
Teres minor

Regional Tables of Muscles

Shoulder Con P

Ant. } Subscapularis
Scapular } Latissimus dorsi
Axion } Teres Major

Ann

Ant. { Brachial aponeurosis
Coracius { Biceps Flexor Cubiti
Region { Coraco Brachialis
{ Brachialis Anticus
Dist. Biceps { Triceps Extensor Cubiti

Forearm

Ant-Cubital aponneurosis }
 Ant- } Pronator radii teres } 1st Layer
 Cubital } Flexor Carpi Radialis }
 } Palmaris Longus }
 Region } Flexor Carpi ulnaris }
 } Flexor Digitorum Superficialis }
 } } 2nd Layer
 } } profundus }
 } } } 3rd Layer
 } Flexor longus pollicis }
 } Pronator quadratus } 4th Layer

Dorsal
 Cubital
 Region

Extensor digitorum Communis
 proprius minimi digiti
 Capi Alaris
 Anconaeus
 Extensor omnis Rectae capiti
 Pollicis
 brevis Pollicis
 longus
 proprius, indicis

Radial Region { Supinator Radii longus,
Extensor Carpi radialis longus
Extensor Carpi radialis brevis
Supinator Radii Brevis (Sup.)

Hand

Dorsal { Post annular light
 a. fin { Dorsal fascia
 fin { Fendons

Hand Contd

Ant. Annular lig.
Palmar fascia
Fibrous sheath of finger
Palmaris longus
—— Pollex
Flexor digiti^m superficialis;
—— profundus
Lumbricalis
Abductor Pollicis
Flexor carpi Brevis Pollicis
—— Brevis Pollicis
—— longus
Adductor Pollicis
Flexor proprius Min. Digiti
Adductor Min. Digiti
Abductor carpi Metac. Md;
Dorsal Inter ossea
Palmar ———

Haunch

Gluteus Magnus
Gluteus medius
Gluteus minimus
Piriformis
Gemellus Superior
Obturator Internus
Gemellus Inferior
Quadratus femoris
Obturator Externus
Fascia Lata

Thigh

Port { Biceps, Flexor Carpi
 Arm { Semitendinosus
 Region { SemiMembranosus

Regional Tables of Muscles

Thigh Contd

Ant. 2 { Tensor vaginae femoris
Sartorius
Femoral { Rectus femoris
Triceps Extensor longus
or { vastus Extensor
 Intimus
 Cruentus
Region { Quadriceps tendons
 Psoas Magnus Part of
 Part of Gluteus Intimus

Int. 1 { Pectineus
Femoral { gracilis
Triceps adductor femoris
 { adductor longus
 Brevi
 Magnus
Region { Obturator Extimus
 Tendon of Psoas Magnus
 Gluteus Intimus
 Fascia lata

Leg

Post. 2 { Gastrocnemius
Muscle { Soleus
Region { Plantaris
 Tendo Achillis

Popliteal { Popliteus

Post. 1 { Flexor longus Digitorum
Fib. 1 { ————— Pollicis
Reg. { Fibialis Anticus
Ant. 1 { Fibialis Anticus
Lib. 1 { Extensor proprius Pollicis
Part { ————— longus Digitorum
 Peroneus Tertius

Peroneal { Peroneus longus
Reg. { ————— Brevis
 Fibial aponeurosis

Foot

Dorsal { Tendons of Fibialis Anticus
 Extensor proprius pollicis
 longus Digitorum
Region { Peroneus Tertius
 Brevis
 longus
 Extensor Brevis Digitorum
 Antitarsal Lig. & Dorsal Lig.

Plantar { Adductor Pollicis
1 { Abductor minimi Digiti
2 { Flexor Brevis Digitorum
Tendon of Flexor longus Digitorum
2 { Musculus Accumbens
Lumbricales
3 { Tendon of Flexor longus Pollicis
Flexor Brevis Pollicis
Abductor Obliquus Pollicis
transversus
Flexor Brevis minimi Digiti
Tendon of Peroneus longus
Post. annular Lig.
Plantar fascia
Fibrous sheath of Toes

Interossea

Dorsal { 1 Adductor Secundi Digiti
2 Abductor
3 Tertii
4 Quarta
Plantar { 1 Adductor Tertii Digiti
2 Quarta Digiti
3 minimi

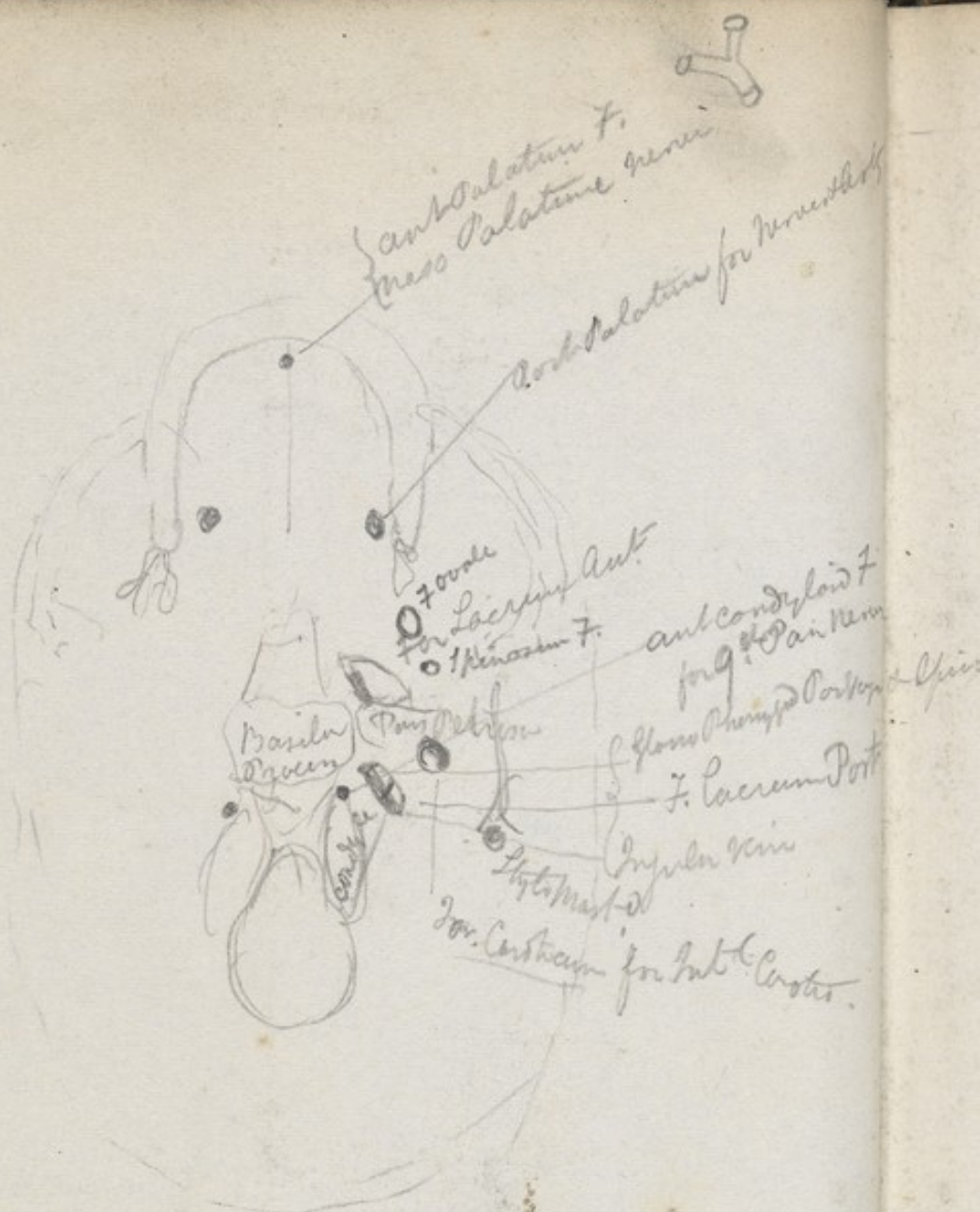

with

low 7

in

Port

Port

to

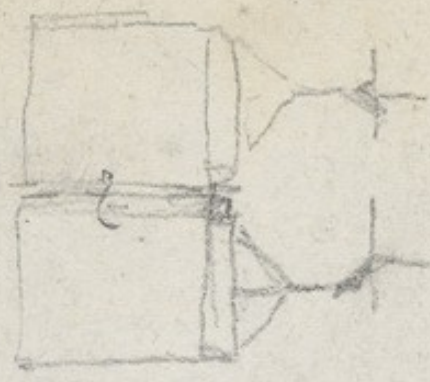

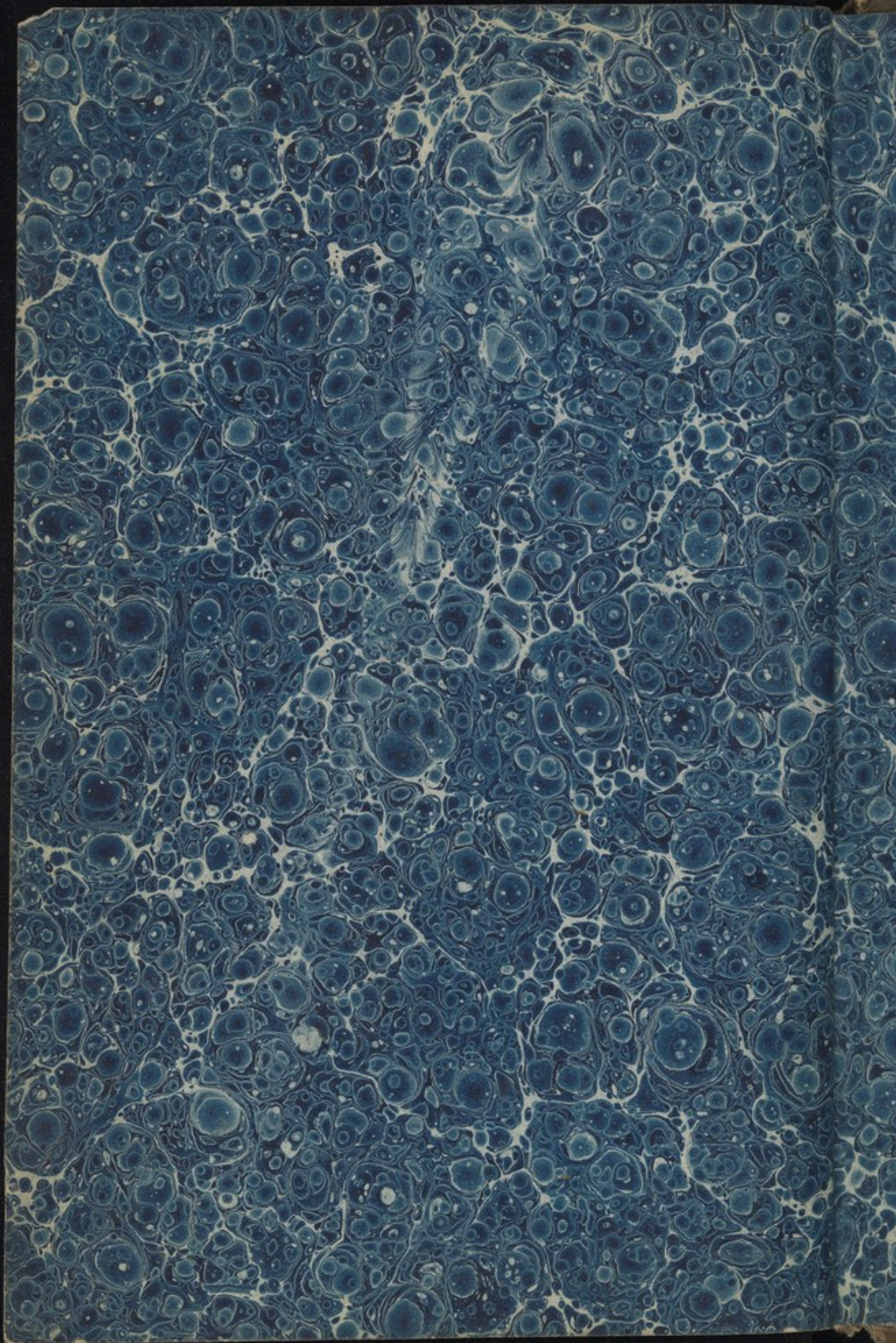

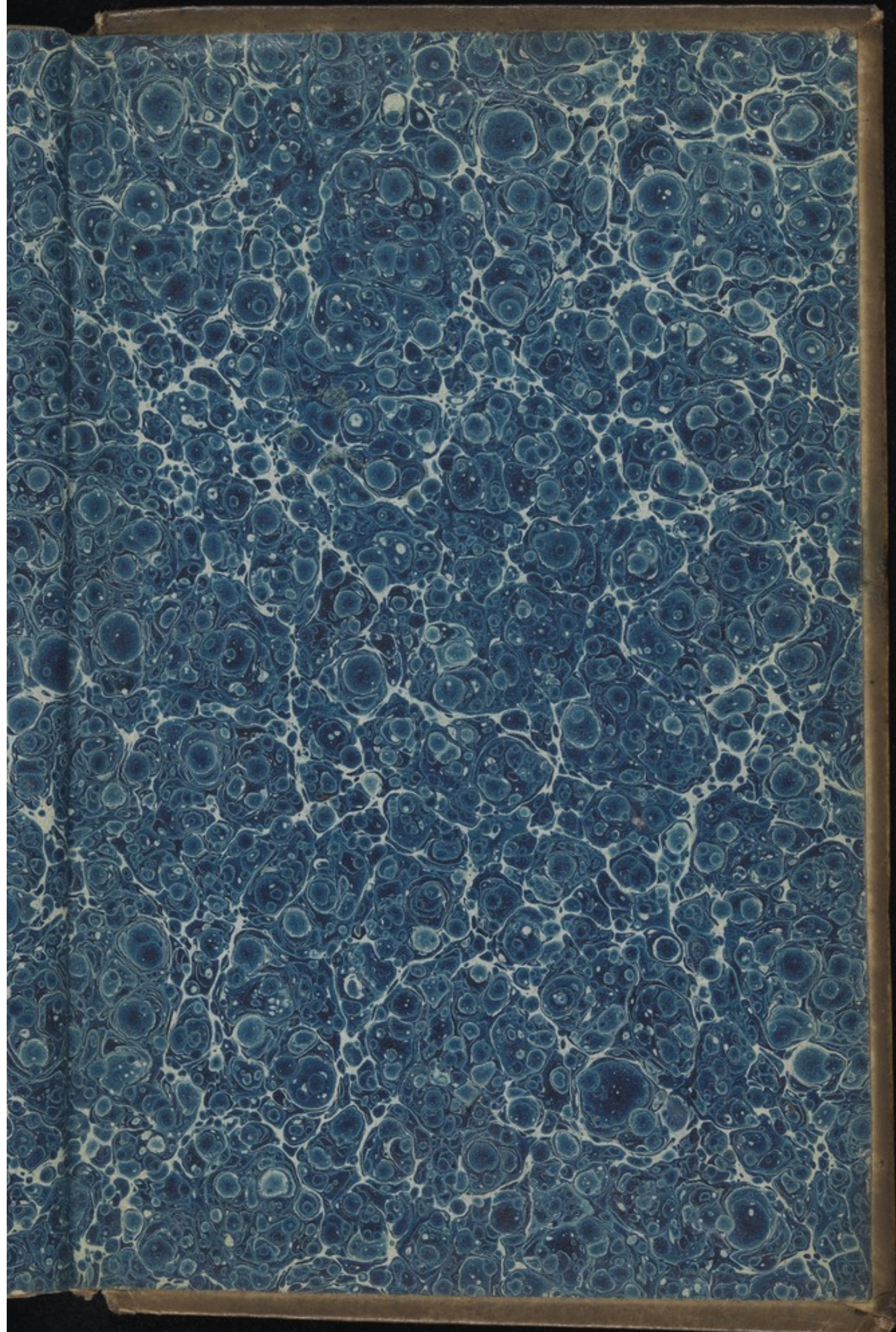

365
138



44497.









The Wellcome Library



Articulations