

Armitage, William (& others)

Contributors

Armitage, William.

Publication/Creation

1847-1899

Persistent URL

<https://wellcomecollection.org/works/fd84hhsr>

License and attribution

This work has been identified as being free of known restrictions under copyright law, including all related and neighbouring rights and is being made available under the Creative Commons, Public Domain Mark.

You can copy, modify, distribute and perform the work, even for commercial purposes, without asking permission.



Wellcome Collection
183 Euston Road
London NW1 2BE UK
T +44 (0)20 7611 8722
E library@wellcomecollection.org
<https://wellcomecollection.org>

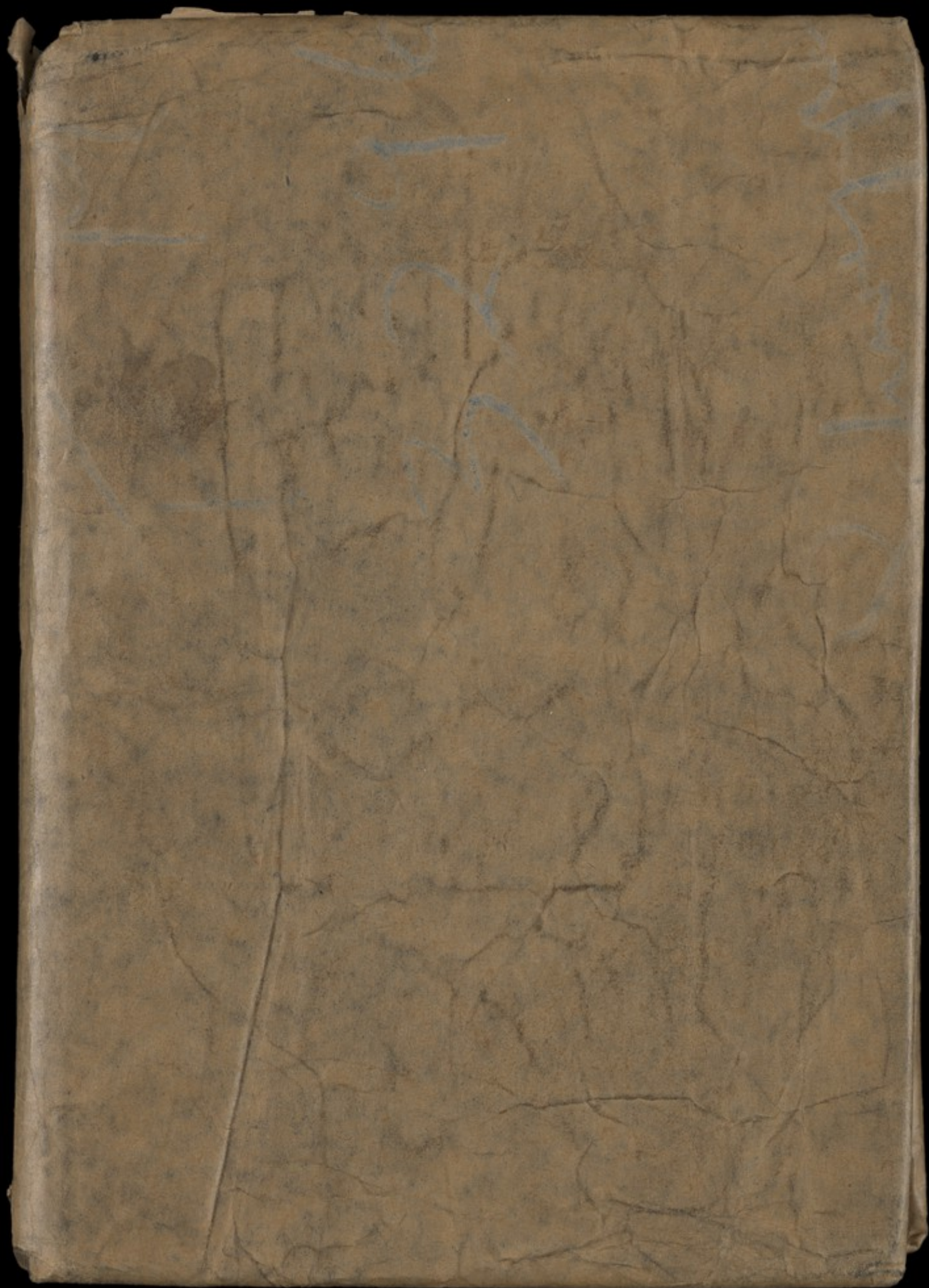

~~MS. 5623~~

1040 Mr. Ormsby Rg-

304421



ACCESSION NUMBER

304421

PRESS MARK

MS. 978

304421

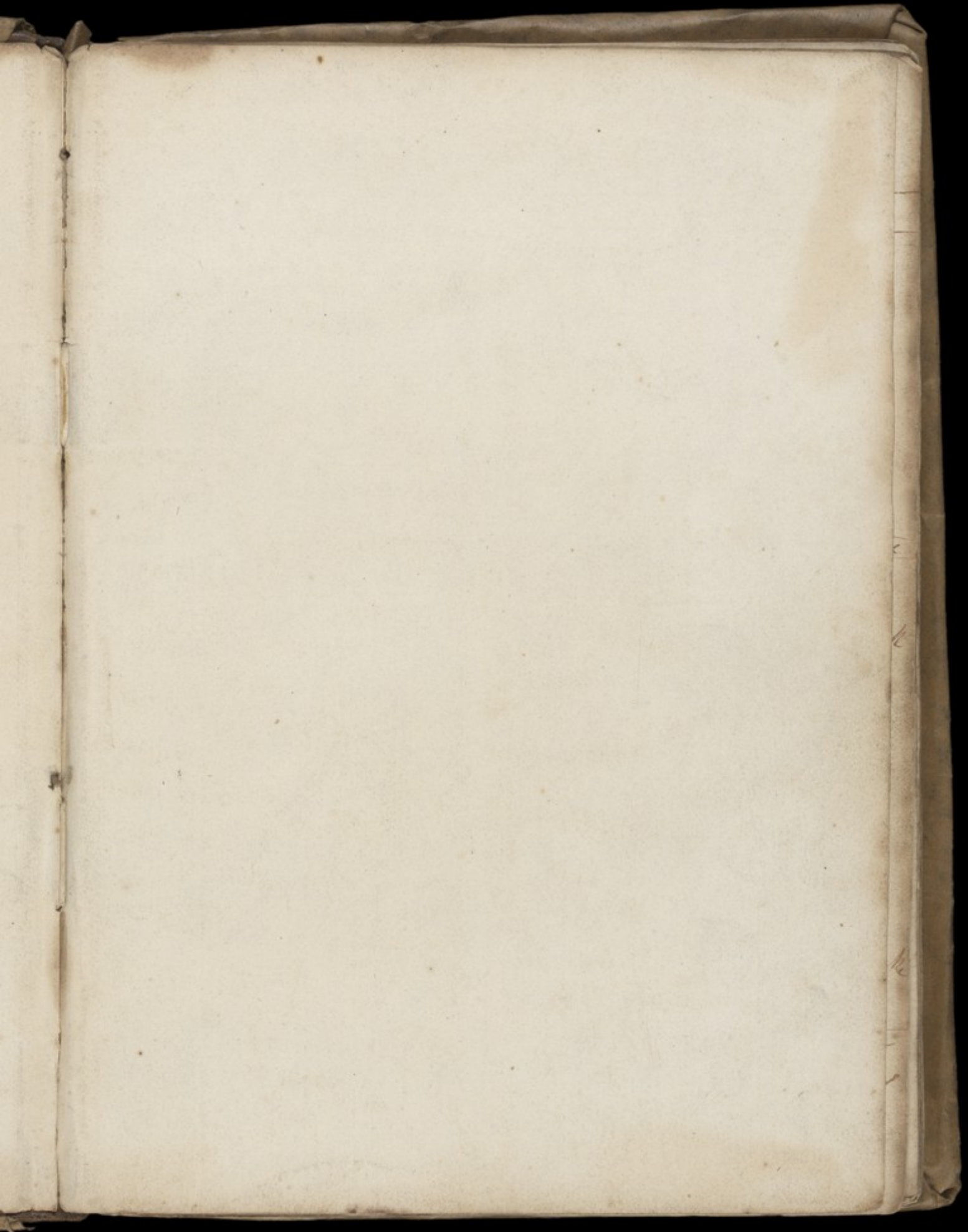

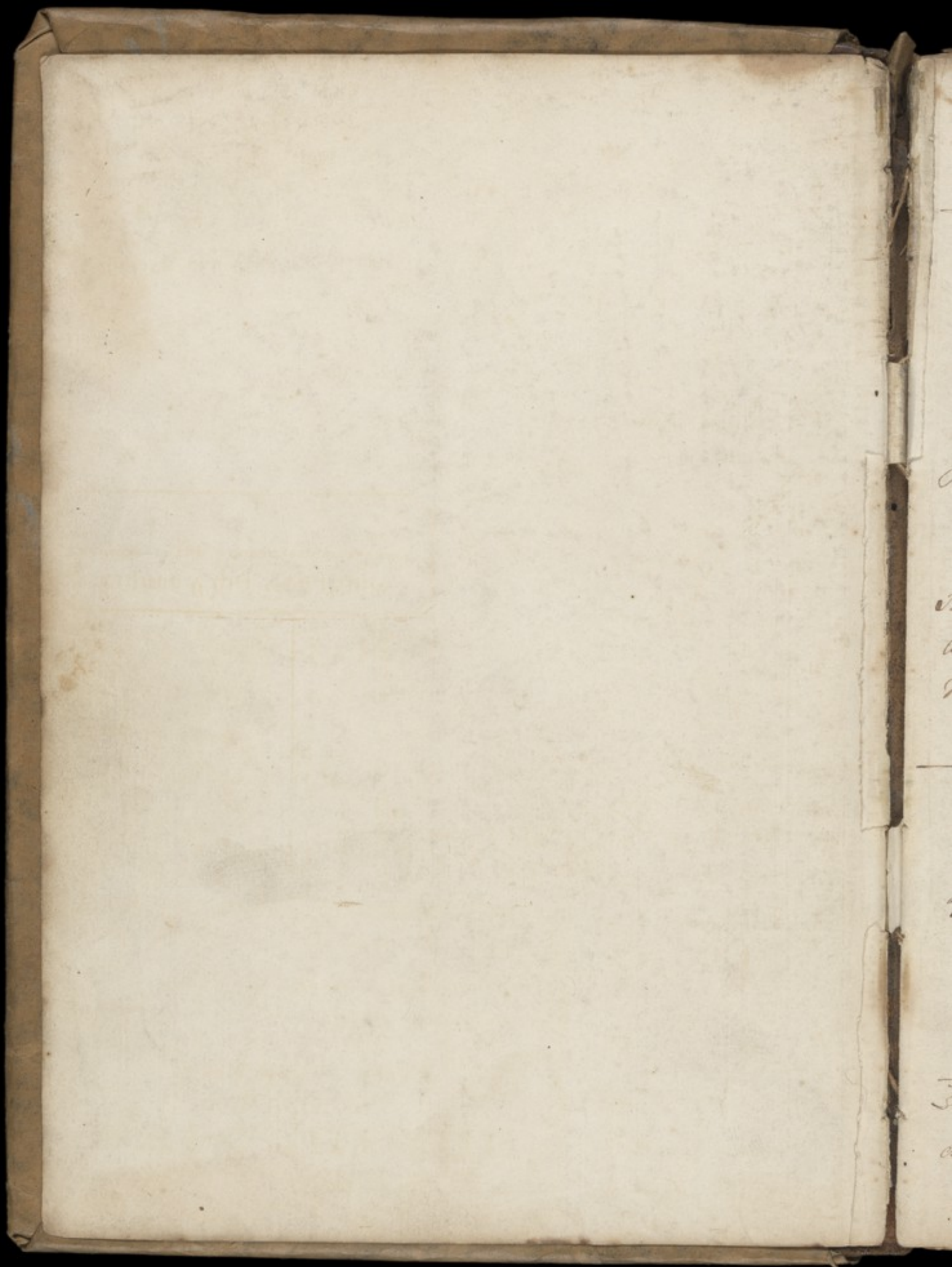

Prescriptions and Family Recipes dispensed by
William Armitage commencing July 24th 1847
in Solon Vt.

Wrightson Hannah

R. Hyd Chloridi Gr 20
Oxlin Tartar Gr ij
Gum Guaiaci Pul Dij
Pul Opii Gr ij

Mix well in a mortar with
conserve of Hops make into
xx Pills

Sumat one every night for
a week then every other
night

July 24th 1847

2

Wrigley John

R. Acid Citric
Potas Bicarb aa ℥ij
Sp Albu Nitros.

Syrupus a a ℥j

Aque q. s. Sufficit

℥ij Sumat Coch. duo
every hour & a half

July 25th 1847

3

Morris Mrs Ann.

R. Infus Rose ℥ij

Quinia Sulf Gr xx

Syr Simplex ℥j

Sumat Coch duo twice
a day

R. Ext Coloc. Co ℥ij

Hyd Chloridi Gr xx

Sumat duo twice a week

July 26th 1847

4

Wells Mr Inay

R. Pul Albi ℥ij

Ext Coloc Co ℥j

Syrupus q. s. to make
pistulas xx

Sumat ij pro re nata

July 27th 1847

5
Smith Hannah
℞ Hermines ℞o iij
Emp. Myrra 5 x 3
Cicati 3j
Hyd. i. Creta
℞s Aromat. c. Sp
Rhei ʒj
℞s Pulv
Aug 10th 1847

6
Hill Mrs. Lockhouse
Rose Water
℞ Aqua Rosa opt. ʒ
O. B. t.
Sept 23rd 1847

7
Hill Mrs. Lockhouse
℞ Sinct. Guaiac ʒij
℞ Serebith ʒij
℞ Capst. xxv. Guttas
ter in die
Sept 26th 1847

8
Harrison Mr. Churchdane
℞ Sinct. Sulph. Rose ʒij
Aqua Rosa ʒij
Opularda's Gutt. iij
Sinct. Opii Gutt. xxx
℞s Capst. in q. Water
Sept 1st 1847

9
Staniland Mr. May
℞ Morphia Acetas ʒj
Sinct. Opii Compst ʒj
Aqua Purra ʒij
℞s Sept 6th 1847

10
Jackson Mr. Senior
℞ Aloes Sued
℞s Rhei
— Scammon. V. c. ʒj
Potas. Sulphas ʒx
Sapo Castell
Hyd. Chloridi c. ʒj
℞s Trujben ʒss ℞s
divide in pilulas equalis Sumat
q. Omni nocte Sept 10th 1847

11

Graham Mrs
℞ Emp Lytta 5 + 3
℥j Cerat

Sod Chloridi
℞ Rad Specac a a ℥ij
℞ Rad Ascyamus ℥j
Coloc Co ℥p

Mfct Sumat ij
Suis nocte

Emct Ferri Pur
Lorand. Co a c ℥iv
Mfct gutt xij ter quotidie
ex aqua
Emp Galbani Comp
5 + 3

Sept 18th 1847

12

Thorley Mr
Charl't Place

℞ Pil Hydrarg
but Coloc Co a c ℥ij

Mfct divide in pilulas xvi
Sumat ij pro re nata

Sept 18th 1847

13

Maskell Mr Tho
℞ ℥j ℥ij but Coloc Comp
divide in pilulas xxv
Sumat ij pro re nata
Sept 20th 1847

14

Hill Miss Hannah
℞ Ferri Sulphatis ℞ xxx
Acid Sulph Dil ℥ij
℞ Infus gentia Co ℥ij

Mfct Sumat Coch duo
magnum ter in dies

℞ Ext Conii ℞ xij
℞ Rad Specac ℞ iv

Mfct divide in pil
Sumat ij omni nocte

Oct 2nd 1847

15

Hunt Mr Fish Lake
baloni L
Suis locot
Sapo Castile in ℞ xxx

Mfct divide in pilulas xij
Nov 8th 1847

Hallens ^{Dr} Bactinet

R̄ ʒi Salts of Steel
ʒi Scurvine aloes
ʒi sub Myrrha

Mix up with conserve
of Roses and made into
16 Pills Take a cupful
of Pennyroyal Tea

Oct 23rd 1847

h. Pilulas xii.

Raper John Farmer

R̄ ʒi sub Cinchon
ʒi apafetida
ʒi Opium
ʒi Magnesia
ʒi sp Van Root

Mix well together make
them into Pills

take two at night & 1
in the morning

Nov - 9th 1847

Stanley Ship Canal Laren

Admor bup of the
Pectoris

R̄ ʒi sub Sulphur ditut ʒi
ʒi sub Scilla

Syr Pajar alb ac ʒi
Aqua Mentha ʒi ʒi

M̄t sumat bock min
nocte maneque
quaque

Nov 21th 1847

Thomas Youngs Pills

R̄ Calomel ʒr xx
aloes sweet ʒr xy
Gambogia ʒr vi

M̄t et divide in pilulas xx

Thorley Mrs Market Place

R. Chap Pul Hydraz. ℥j

Pul Ochi ℥ij

Specac ℥v

Coct Taraxaci ℥ss Mucil. ℥

Arab. gss semap in pil xxiv Capst.

Pul ij omni nocte - pro re nata.

R. Infus Ochi ℥iv

Aqua Mentha Pip ℥ij

Tinct Calumba ℥ij

Carbon Soda ℥j Solve ficut

Capst Coch Mag ij bis in die. W. M.

Mrs Townij Thornbury

R. Pul Ochi ℥ij

Chap Pul Hydraz ℥v

Coct Hyssopus ℥ij ℥ss

Taraxaci ℥v

Mucil. G. Arab semap in pil xxv tride

Capst Pul ij omni nocte W. M.

Dec. 3^o 1824

202.

Mrs Pinchon

+/ch

Rⁱ Calomel gr $\frac{ij}{4}$
 Extr Colae Co gr $\frac{ij}{4}$ fl^l $\frac{ij}{4}$

hora somni sumendus eache min $\frac{ij}{4}$ et Ricini
mane sequente caplus quaque nocte
soses $\frac{ij}{4}$ tales

+/abs.

Rⁱ Quinine di sulph^l gr $\frac{ij}{2}$

 Ferri Sulphas gr $\frac{ij}{4}$

 Extr Myrsinicus gr $\frac{ij}{4}$

fl^l $\frac{ij}{4}$ ter die

 Mille $\frac{xxiv}{4}$

 Novembis 29th - 1847

203

Mr. Wrightson

Rⁱ Sulphate of Quinine 3^j

 Extract Gensian sufficient to

 divide into 30 pills

 Take one three times a day

 Dec. 2nd - 1847

204.

Mr. William Nicholson Green

R_i Gum Brimstone
Gum Guaiacum
Sattfetre

Syrupus. Sub Rhei a^o 2j 3j i 24

205.

Miss Middleton Field Side

R_i Soap R_i Hydrarg ʒ
Sub Rhei ʒ

Tr^o Taraxaci ʒij Anil G. adae

Amop in pul x^o divid. Capet ij omni nocte

Sufus R^o Calumba ʒij

Sinct Cinchon ʒ

Sp Ammon Anomat ʒij

Tr^o cajus Sumat Coch ʒij bis in die
H. Sh

206.

Mr. Frippitts' Daughter

R_i Submeriat Hydrarg ʒij

Sub Rhei ʒij

Tr^o Zingiber ʒij Tr^o divid

in Chart vi Capet Sub; omni mane

1848 Jan 27th

H. Sh.

207.
Mr. Kemps, Baby,

R. Magnes Carbon ℥r xij
ol Anisi gutt iij
Sacchari ℥j
Rad Acacia ℥j ~~℥j~~
Cochl. Minim p. m. nate ~~℥j~~ ^{℥j}
March 25th 1848

208.

Mr. Chas. Watson May

R. Pil. Hydrag ℥p
Subminat Hydrag ℥r xij
Mucil. g Arab s. s. divide
in pilulas xij Signe

One Nightly

R. Infus Senae Comp ℥ij
Sulphat Magnesia ℥j
Tinct Senae Comp ℥p ~~℥p~~

Signe Two Table Spoonfuls every Morning
April 10th 1848.

209

Mr. Eldridge Marguie's Granby

10/12

℞ ʒij Stoe. Sacot

℞ ℥ij Gum Arabic

Syrupus et ℞ Vin. Rect q.s. ~~℞~~ et
divide in pilulas equal ℥ij

April 19th 1848.

210

Mr. Canon Back Street

℞ ʒij 9 grains
4/2

℞ ʒij Sops Lard ℥ij White Lead

℞ ℥ij Salve Turpentine ℞ ℥ij Strychnine

℞ ℥ij Sublimate ℞ ℥ij Roach Alum

℥ij Grains White Precipitate ~~℞~~

April 22nd 1848

211

Mr. Hasler Sandlot Hall

℞

℞ ℥ij Cayenne Gutt xxx

Acid Muriatric Gutt xv

℞ ʒij
own Ble

Infus Rosae ℞ ℥ij

Sign the Gorge

March 2nd 1848.

212

℞ Pul Hyd e Coctha ℥ss
 — Specae e Opii ℥ij
 Pul Myoseyam ℥r x
 — Farayaci ℥r xij Anul
 ℥ Arab Capt Pil ij nocte manegue
 Shaw 17th 1848. W. G.

213

called Mrs Wood's Pills
 ℞ Zi ℥ij Pil Rhei Co Syllhouse
 divide in pilulas ²⁴ xiv ℥ij 10ij pro re mat.
 Shaw 24th 1848

214

℞ ~~Dr. Haniland~~
 Infus Senae comp. ℥ij
 Sulph Chaper ℥ij
 Secod Aloes comp ℥ij
 Pro Haustus Statim Sumend
 Junii 23rd 1848

215

4/12
over 186

Ship Northamer Old Water

R. Tinct digitalis ℥j
— Symplocos ℥ij

Vin Ipecac ℥j

℞ Maffiat
cujus Sumat ℥ss ter in die
Junii 27th 1848

216

Ship Middleton Fieldside

6/4 R. Tinct acacia ℥j

Crocus ℥j

Aqua Puræ ℥ij

℞ Maffiat
in Water once or twice a day

4/12 R. Tinct Colae Comp ℥j

— Symplocos ℥j

℞ Maffiat
Take two at
night occasionally

July 24th 1848

R^y Mr. Wilburn Sh. Ketchum

Ri Hydrarg

Rad Symplicam a. Gr. x

Rad Coloc. Comp. Zij

Sumat, ut ij h. s. p. re. n.
 July 26th 1848

Mr. Hughes Union Road

R^y Ri Scilla Comp. Zij

Rad Symplicam Zij

4R

Rad Specae Gr. ij

Rad Plumeri Gr. ij

Pilula xx quarum Capiat ij
 vel ij omni nocte

R^y Conf Amigdala Zij

ozij Scilla Zp

10/10

o/Bc
 Z Ether Nitros Zij

Zinct Camphora loo Zij

aq. a Glycerhae Zij

Hujus Sumat loch ij ter in dies

Coat -

R^y Liniment Camphora ℥ss

Tinct Belladoni ℥ij

℥iv
℥ss

— opii ℥ij ~~℥ss~~ embrocation

a little to be rubbed on the Ankle every night
cold water to be poured on the part every
morning and dried & rub^d with a coarse
towel & a binder applied during the day

July 29th - 1848

219

Thorley Mr^s Chartrel Place

℥iv Boil Sub Jalapin

— — — — — ℥ss

— — — — — ℥ij

— — — — — ℥ij ~~℥ss~~ et divide

Sub equalis ℥v

July 31st - 1848

220

Mr^s Richardson Green

℥ Sem barui ℥ Sem Anisi

℥iv ℥ Bacc Juniperi ℥ Gum opii ℥ss

℥ Theriac ~~℥ss~~ Sumat each ℥

ample ad best time

August 1st - 1848

221

M^{rs} William Read Back Street

R^{ij} Rad Rhei ℥j but Coloe Co ℥r xv
 Submuriat Hydrarg ℥r x
 but Turayaci ℥r x Chacul
 G. Arab ʒ. S. Amas in pil xvi
 divid Capsul Pul $\frac{ij}{ij}$ vel $\frac{ij}{ij}$ pro re nata
 Augth 3rd 1848 M.H.

222.

M^{rs} Nicholson or Sayles Piles

Gambogia ℥r xx
 but Coloe Comp ℥j M.H.
 et divide in pilulas xx Sumat $\frac{i}{ij}$ vel $\frac{ij}{ij}$
 pro re nata.
 Augth 9th 1848

223

M^{rs} Staniland King Street

6/B. ℥j Rad Rhei
 ℥j Turjibe
 ℥ij Chagnes alb- ~~℥ij~~
et Ble ℥ij a Teaspoonful in water occasionally
 Sept 14th 1848.

224

Mr William Nicholson Green

6/4 Acetate of ammonia gr xx
Pur Rhei ʒ. ss.

Aromat conf ʒ. ss.

to make 60 pills

Sept 6th - 1848

225

4/12 Mr Watson Backstreet

Rj. Camphor alb ʒij Pur Rhei ʒij Pur Digital ʒij

Pur opii gr iij dose a teaspoonful occasionally

Sept 19th - 1848

226

4/12 Miss Jane Stand Fishlake

Rj. ʒij ss Rhei Co i pilulas xx

Sign ʒij twice a week

Sept 26th - 1848

227

Mr Standland King Street

Pur Rhei ʒij

— Specac gr xxv

Sapo castill ʒij Syr Aurantii

q s. to divide in pilulas xxv

dose

1 To be taken three times a day.

October 16th - 1848

228

Mr. Ainley Canal Tavern

Rⁱ A gentle opening and strengthening medicine

Tinct Gent Co 1 part

R

— Tenna — 4 do

dos One table spoonful fasting or 1/2 if necessary to
relieve the bowels

For Chronic disease of the Chest

Infus Cascaria ʒij

Vinegar squills ʒj

Tinct Camphora Co ʒij

1. 9.

Shake together & take two or three table spoonfuls
twice a day

October 3rd 1848

229

Ashlin St. Sandloft Hall

Rⁱ

Antim Nigr

Chlofo Mineral ʒij

Flor Sulphur ʒij

Rad Gentian ʒij

— Curcuma ʒij

— Galen ʒij

Liquor Root Spat ʒij best C/12

Nov. 1st 1848

230

Mrs Peyton Fishlake

R^y Chap Nit Hydrag ℥^{ij} Spud Ipecac ℥^{ij}
Pil Coloc Co ℥^{ij} et Gummi ℥^{ij}

Massa divide in pilulas 1044 caps; cum nocte

R^y Sumbith Pulg ℥^{ij} Spud Glycyrrh ʒ^{ij}

M^{ss} Massa divide in Medicinis pilula

caps; Cham

R^y Gum Camphora ℥^{ij}

Benallba ℥^{ij} Sig Annon ~~℥^{ij}~~

231. Nov 6th - 1848

M. Cusworth May

R^y Sulp Iuanica ℥^{ij}

Pil Rhei Comp ℥^{ij}

℥^{ij} Coloc Co ℥^{ij}

et Anisi. ʒ^{ij}. ~~℥^{ij}~~ et divide

in pilulas 744

Sup the Tonic Pills

Nov-13th - 1848.

232 Fieldside
Mrs Troutstone
Rj Alas sacro ʒij
Potap Carb gr +
Sub Jalap ʒij
Ol Anisi gutt +4 M et divide
in pilulas No 48
July 22nd 1849.

233
Howarth Miss Kingstreet
Rj Biliu ʒij 2½ berat Citacu ʒij
Sp Annon Comp ʒij
Tinct Capici ʒij ~~M~~ Sumat
Cochl ʒij pars lis quotid ex aqua
Feb 2nd 1849.

234
Mr Auckland Sailor
+166
Alas Barb ʒij Sub Jalap ʒij
Sub Fragacanth ʒij Sub Jujub ʒij
Sp Nitre sufficient quantity
to form pills

Feb 6th 1849.

235

Mr Outwin Wykehouse

R^{ij} Pul Sicca Comp Zup Pul Specae Gr
Pul Opü Gr ✓ Ol Anisi Gutt x

M^{ij} map in pilulas xxiv quarum capiatur
duo bis vel ter die

Feb 16th 1849.

236

+1/2

Ship Pearson Field house

R^{ij} Borag 3^{ij} Gum camphor 3p ~~all~~

Feb 19th 1849

237

Mr Kerston Fishlake

R^{ij} 3p Pul Hydrarg 3p Pul Colia

M^{ij} and divide in 24 pills

Feb 20th 1849

238

Ship Howarth King Street

R^{ij} Liment camphora Comp 3ij

See the Liment

Feb 28th 1849.

239
Rev^d Seeson Niagara Fishlake
℞ ʒi Amygd^a Amar et ʒxx Aqua Rosae
Mf

240
℞ Ship Beckett Thorne
ʒi Amygd^a Amar et ʒxx Aqua Rosae
Mf March 3rd 1849

241
Mr Whaley Quay
Gum Guaiacum Sulphur
Nitro Pot Rhei aē ʒi ʒss
Mf March 21st 1849

242
Mrs Hughes Union Road
℞ ʒi Cin^a Tart ʒi ʒi Sinct Digitalis ʒi
ʒi Sinct Myrsinamas ʒi ʒi Sinct Rhei ʒi
ʒi Sinct Papav^{is} ʒi Aqua Pura ʒi ʒi
Mistura Copiat Cochl^e ampt^o min^o duo
6th - quaque hora
Mf March 27th 1849

Salve

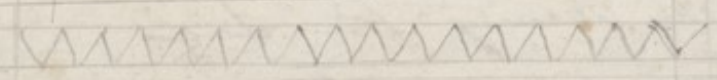

ointment.

~~...~~
P. 111

2143

Rⁱ M. Hague Santoff

℞ Ferrus aselli ℥ij

Sumat cochl min^{ij} ter die

℞ Magn Carbon : ℥ij

Soda Sesquicarb ℥ij

Sufus Calumba ℥ij

℞
1/2
of B.

Aqua Menthae pip ℥ij

Sp Anon Aromat ℥ij

Sed Hydrocyanic Gult +

Mit Sumat cochl ij ter die

Rⁱ Pd Hydrog. Gr + ij

— Rhei Comp ℥ij ℞℥ij

Sumat ij pro re nata

Aprilis 4th 1849

260

Rⁱ M. Geo. Morris

℥ij Gum. acacie

℥ij Aromat Conf ℥ij Prepared Chalk

℞ss ℥ij Sal Volatile Am fork ℥ij Laudanum

℞ss ℥ij Tinct Lingib. Cayenne ℥ij Tinct Kino Catechu

℥ij Aqua Cinnam M^{it} Sumat Cochl

Repeat every two hours

make 10 times
the quantity

April 5th 1849.

260

Mrs Chantry Levels

R^{ij} ℞ ℞i aloetic No xxx
Capt pil ʒ^{ij} out ʒ^{ij} pro re nata

R^{ij} ℞i Muc Ferris Chur ℞i
Capt Gut xx in aqua frigida
bis in die

Aprilis 11th 1849

321

Mr R^d Coulman Sand Hill

R^{ij} ℞i Rad Rhei ℞i ℞i Hydrag ℞i
℞i ℞i Rad Specae ℞i ℞i Mucil G a
ʒ ℞i to divide into twenty pills

Aprilis 11th 1849

322

Miss Rivers - Mr. Morrison

R^{ij} Sulphate of Iron ℞i

R^{ij} ℞i Capt Lavine G ℞i ℞i ℞i Larina Gut ℞i
℞i ℞i Black Hellebore G ℞i ℞i ℞i Rad Helik G ℞i ℞i

℞i ℞i G ℞i to form 36 pills
three every night & morning

400
R^y Mrs Nicholson Green

R^h Madera Wine

$\frac{3}{4}$ Colocynth

$\frac{3}{4}$ Rhad Rhei Rhy

$\frac{3}{4}$ Bae Juniperi

$\frac{3}{4}$ — Gentian

$\frac{3}{4}$ Snake Root

$\frac{3}{4}$ Persian Bark

10 drops of Mentha R^y

Stand 14 drops & filler

April 24th 1849

401

Ship Ann Bailey

R^y Rub Rhei $\frac{3}{4}$ Hyd Submaria Gr $\times 4$

Rub Myrsinus Rhy $\frac{3}{4}$ Rub Torax $\frac{3}{4}$

Mucil G. Arab & S. mas in pil $\times 44$ divide

Capt pilij^u vel ij^u pro re nata

apt 29th 1849

402

M. Houlgate Sailor

R^y E wood sorrel

E Sweet Nitre

E Bals Capivi

E trapus blood

E pil Cochia

$\frac{3}{4}$ pil Cochia

$\frac{3}{4}$ Rub Glycyrrhce

Gr 50 Hyd Subm

Syrup of S. 10

Sign the Pills

Net divide $\frac{3}{4}$
in xxlv

H A R K I ! H A R K I !

HUNTING SONG.

(Written expressly for "The Sportsman")

BY MRS. C. BARON WILSON.

Hark ! hark ! how the blithe hound and horn
Salute the first streaks of the morn,
Tantivy ! up ! up ! and away !
O'er hedge, dingle, brake,
Our course we must take,
To horse, boys ! hark forward ! away !

See ! Renard, sly Renard's in view !

Press onwards ! pursue him ! pursue !

Voicks ! hark forward ! away !

Now he's panting for breath,

Let's be in at the death,

And his brush, shall the foremost repay !

When the Chase is all over and done,

We'll home, to the warm chimney side ;

The Good-Wife to meet us will run,

And the sirlon and tankard provide !

And till night o'er the fire, and our cups of spiced ale,

With a song and cigar, we'll our senses regale !

A BACCHANALIAN ODE.

Fill the Cup, the ruby Cup,

With the vine-blood fill it up ;

Grape-blood by the gods was given

Mortals to uplift to Heaven.

Laughter, Mirth, and wreathed smile,

Be our jocund guests the while !

Call the blanch'd rose from the bush,

Let it glow true maiden's blush,

Launch it on the crimson river,

Love and Bacchus mingle ever.

Love and Bacchus ! glorious twain,

Spirits of the heart and brain !

We are sovereigns all this hour,

Bacchus' sceptre is our power ;

Wreath'd with tendrils of the vine,

Every heart holds blood divine.

Oh that ocean we could turn

Into vine-blood !.....gods ! we'd burn.

Some love arms, the dazzling shield,

Beam spear, and plumed field :

So do we.....we jocund fight

With the vine-spear sunny bright ;

Cased in grape we join the fray,

Bear the prize—the Cup away.

Honour to such honoured men ;

Who fight, fall, and fight again,

Cheering, whilst through heart and brain

Blood flows like enchanted rain :

Ours the banner'd host whose fame

Immortaliseth Bacchus' name.

H. C. D.

Handwritten notes: 1 1/2, 1 1/2, 1, 1 1/2, 1 1/2

No. 1.

SEPTEMBER 2—FIRST DAY OF PARTRIDGE SHOOTING.

"London now is out of town"

Clerks are gone a shooting,

Beating covers up and down

From Islington to Tooting.

Waiting-street and dear Cheap-side

Threaten execution

To pig and goose on common wide :

Oh ! what a persecution !

Holborn-hill and Bishopsgate

Show half empty houses,

Husbands being all elate

To send some game to spouses.

Counter-coxcombs trim and gay,

Book'd by vans and coaches,

With dog and gun now pick their way :

Where hare or bird approaches

List while the murderous sound

Of gun fired in a hurry—

Frightning poultry all around—

In West-Kent and in Surrey.

Dangerous to friend or foe,

The publican and sinner,

Lets fly again ; but tis no go,

And so he goes to dinner.

Night comes on and gas-light burns,

When now from hills and valleys,

With game the wily Cit returns,

Which came from Dieppe or Calais.

Wives and daughters in amaze

Cry "law who'd have thought it?"

And both the skill and game they praise

Of him who just had bought it.

But one cross wife was heard to swear,

And 'gainst her lord to mutter,

"He ne'er shot bird, nor found a hare,....(har)

Unless 'twas in his butter."

AN EPIAPH ON MISS ANN RICHARDS, OF COMPTON BEAUCHAMP.

"Reader, if ever sport to thee was dear,

Drop on Ann Richards' tomb a tear,

Who, when alive, with piercing eye,

Did many a timid hare decry ;

Well-skill'd and practis'd in the art,

Sometime to find, and sometimes start :

All arts and sciences beside

This hare-brained heroine did deride :

An utter foe to wedlock's noose,

Where poaching men had stopt the mense ;

Tartie and tea ; she was above it,

And but for form appear'd to love it.

At books she laugh'd, at Pope and Clarke,

And all her joy was Ashdown Park.

But Ann at length, was spied by Death,

Who cour'd and ran her out of breath ;

No shifting, winding turn could save

Her active life from gaping grave :

As greyhound with superior force,

Seizes poor puss, and stops her course,

So stopp'd the Fates our Heroine's view,

And bade her take a long adieu

Of shrill so-ho ! and loud halloo !"

Handwritten notes: 1 1/2, 1 1/2, 1, 1 1/2, 1 1/2, 2 1/2, 3, 5, 7, 1 1/2, 2 1/2

600

Sup oldfield

R^{ij} Ext Coloc Co gr^{ij} Ext Hydromg gr^{ij}
9^{dup} Rad Scamony gr^{ij} Ext et divide
C^b in pilulas $\bar{1}$ send 12

June 19th 1849

611

Mr. Fraith - Low Mill

R^{ij} Hyd Chloridi gr^v Ext Specac gr^{ij}
Ext Capsici gr^{ij} Ext Hyoscyam gr^v
Ext Rhei gr^{xx} Ext Fil^v Ext

$\frac{11}{4}$ 3 iis nocte

~~6/11~~ Emp Lythae 5+3 Croti Cbaca 3^{ij}

R^{ij} Ferri Sulphatis
Ext Gent ac 3p Ext Fil^v Ext

Ext $\bar{1}$ bis quotidie

Feby 27th 1850

Mr. Atkey 700

$\frac{1}{4}$ Anacard
 $\frac{1}{4}$ Siquorice powder
 $\frac{1}{4}$ Sarcocolla
 $\frac{1}{4}$ Juniper Berries
 $\frac{1}{4}$ Grana paradisi
 $\frac{1}{4}$ Siapente
 $\frac{1}{4}$ Flor Sulphur
 $\frac{1}{4}$ Bay Berries
 $\frac{1}{4}$ Fenugreek

701
Per d J. Curtis Union Road

$\frac{1}{6}$ of Pot
 $\frac{1}{6}$ of Olivar oil
 $\frac{1}{6}$ of Benzoin
 $\frac{1}{6}$ of Caryophylli
 $\frac{1}{6}$ of Sella
 $\frac{1}{6}$ of Palmae
 $\frac{1}{6}$ of Capici
 $\frac{1}{6}$ of Cera alba
 $\frac{1}{6}$ of Sella

Julii 2^o 1849

702
Mr Pearson Field House

$\frac{1}{2}$ of Salt of Steel
 $\frac{1}{2}$ of Wormwood
 $\frac{1}{2}$ powdered Myrrh
 Fatpalm
 $\frac{1}{2}$
 $\frac{1}{2}$ Rad gent
 $\frac{1}{2}$

703
Mr John Bell

$\frac{1}{2}$ Rad Rhei
 $\frac{1}{2}$ Mag Calci
 $\frac{1}{2}$ of Mentha
 $\frac{1}{2}$ of Sella
 $\frac{1}{2}$ Rad Turis
 $\frac{1}{2}$ Soda Bicarb
 $\frac{1}{2}$ aqua Fort
 $\frac{1}{2}$ Cat Coch
 $\frac{1}{2}$ Rad Turis
 $\frac{1}{2}$ Soda Bicarb
 $\frac{1}{2}$ aqua Fort
 $\frac{1}{2}$ Cat Coch
 $\frac{1}{2}$ Rad Turis
 $\frac{1}{2}$ Soda Bicarb
 $\frac{1}{2}$ aqua Fort
 $\frac{1}{2}$ Cat Coch

July 5th 1849

Ex

704

Mr. John Bleasby
℞i Coelic Resin Jalap c c Gr xx
Hyd Saturn ℞i M℞

July 8th 1849

705

Mr. Smith Minister

℞i Soda Carbon ℞i
Trich Calumbia ℞i ℞i ℞i
Card Co ℞i ℞i
Inf Genhan Comp ℞i
℞i ℞i ℞i Read Rad Rhui
Sp Ammon Aromat - ℞i

℞i Sumak Coch y Ampt ter in dies
July 16th 1849

706

℞i
without
Roriac
Hydr

℞i Race Juniper ℞i Sem Anisi
1/4^{oz} Cayenna ℞i Sem Carui
℞i Senna ℞i Seneacle
2 Saffron Pul Gu ℞i

Mr. Redgill

3ij	Ros Saffron	—	1
3ij	Ros Gentian	—	1 1/2
3ij	Corr Auranti	—	4
3p	Ros Serpent	—	2
3ij	sem Anisi	—	1 1/2
3ij	Corley Anichon	—	3
3ij	Ros Glycyrrh	—	1
3ij	Snick Mop	—	1
3ij	Quinice	—	3
			<u>1-6</u>

Mr. Roberts Green

Sard 3ij Ol Olivar 3ij
 ol Palma 3ij Virgin Wax 3ij
 Perfume 3 —

709.

Mr. Joseph Smith

Rij Pul Rhei 3ij Pul Scammony 4 xv
 Syd Sabun 4 xv All et make into ij
 Augth 13th 1849

800

Mr. Whaley Thorne Quay

6/ + 4 Bott
 Sinct Rhu 3ij Sinct Cayenne 3ij
 Sinct Camphor 3ij All dose Take 10 or 15 drops
 in a little cold water every 10 or 15 minutes until
 the pain is relieved
 Aug 17th 1849

801.

R^y Taken from the Illustrated News.

Cured 114 out of 120

R^y on the first application a grown up person has had ministered a draught composed of powder opium 2 grains sulphuric ether Gutt x4 and strong Peppermint water ℥ij and in one hour afterwards the following mixture a tablespoonful after each liquid stool " or if less urgent every four hours

Mixture of precip Carbon Iron ℥ij
Pat opii ℥ij Mucil ℥ij
aqua Mentha pip ℥ij
Aug - 28th - 1849.

802

℥j Cayenne pepper ℥j Cloves
℥ij Cinnamon ℥ij Sage

Boiled in 1 1/2 pint Water 20 minutes when cold put in a sack of best Whiskey dose.

a wine Glass full every half hour if required

Mrs White's By
The Cholera

C¹⁴ ʒijⁱⁱⁱ Sp Camphor ʒijⁱⁱⁱ Laudanum
ʒijⁱⁱⁱ Turpentine Gutt xxx ol Menthae M

et take a teaspoonful in a glass of weak Brandy & water
for diarrhoea and Two teaspoonfuls for Cholera
Sept 3rd 1849.

805

Mr Wm Ferrington

C¹⁴ ʒijⁱⁱ Albu ʒijⁱⁱ Laudanum
ʒiⁱ ʒijⁱⁱ Mentha pip

Brandy one Wine Glass full M

806

Mrs Kemps Baby

ʒijⁱⁱ Soda Carbon ʒijⁱⁱ Tinct Opii Gu ✓
ol Anisi Guttⁱⁱ Sacchar purif ʒijⁱⁱ
Aqua ʒijⁱⁱ M Mixture stimat coche ✓
minimum 3 vel 4 de die

Sept 12th 1849.

806

Joshua Whitehead

alcoholic dist of Capsici ʒijⁱⁱ ✓
dist opii ʒijⁱⁱ x Calomel ʒijⁱⁱ ✓
12 Gutt ol almonds dist M M^uto xv

dose one pil after every motion if see the vomiting
or purging one pil every 1/4 hour untill relieved

808

Rij Mr's Chapel Southend

3^{ss} } Sp Wine Rect 2^o 6
Camp } Camphor 1^o 4
 } Ss Lavander 3p 2

℞ ol Origanum 1/4^o 2

1-2
dose from 30 to 40 drops on
Sugar

Sept 26th 1849

809

Mr Sant. Pitts.

Rij Sp ether Nitros 3ij
 ol Terbinth 3ij

℞ Ss Trinet Guaiaci Am 3ij

℞ Capr Coch Minimum
bis in die

Oct 26th 1849

810

cont^d

Rij Ss Guaiaci ʒr +

Sulph Lot ʒr +

Potash Sodide ʒr +

Magnes Carb ʒr +

℞ Ss omni respere

sumend

Oct 26th 1849

812

Mr Whaley Thorne Quay

Rij Sulphate Zinc ʒr +

Ss Spirits of Wine 3ij

Agua ʒr +

The Lotian

213

Mr Townshy Quay

℞ R. G. Ammoniac ʒp
 + ʒss R. Seika ole ʒj ʒp ʒss
 Mmas in pil ʒss Sumat
 ʒij ter in dies
 ℞ Roub aloes apt ʒij
 Sapo alb ʒp
 ℞ Ol Carni gutt ʒij
 Syr ʒss M. H. pil ʒss
 Sumat ʒij hora Somni
 Recd - 3^o 1849 C.C.

William Bellwood
Pottington

ʒij Cumini Seeds — 3
 ʒij Liver Antimony 3
 ʒij Nitre — 1 1/2
 ʒij Sem Coriander 3
 ʒij Sulphur — 1 1/2

at a table spoonful in corn
three times a week

Mr Henjon
 ʒij M. H. ʒij R. H. ʒij
 M. H. ʒij R. H. ʒij
 ʒij Mucil Acaciae ʒij

℞ dose Two teaspoonfuls when
the cough is troublesome

Mr 820 Harrison
Wormley Hill

Sweet aloes ʒp
 Salto Stul ʒij
 Senna ʒij
 Opafatida ʒij
 Myrrha ʒij
 Galbanum ʒij
 Saffron ʒp
 Ol Amber gutt ʒss

℞ dose
Two pills to be taken
every other morning fasting

Oct 20th 1849

Mr Geo Raper

ʒij Venus Sreade
 ʒij Turmeric ʒij R. Glycerin
 ʒij Long Pepper ʒij Crem Tartle
 ʒij Flor Sulphu ʒij R. Amisi
 M. Char ʒij

ʒij Shellac ʒij Naptia
 ʒij Benzoin ʒij Dragon Blood

M. Chapel R. C

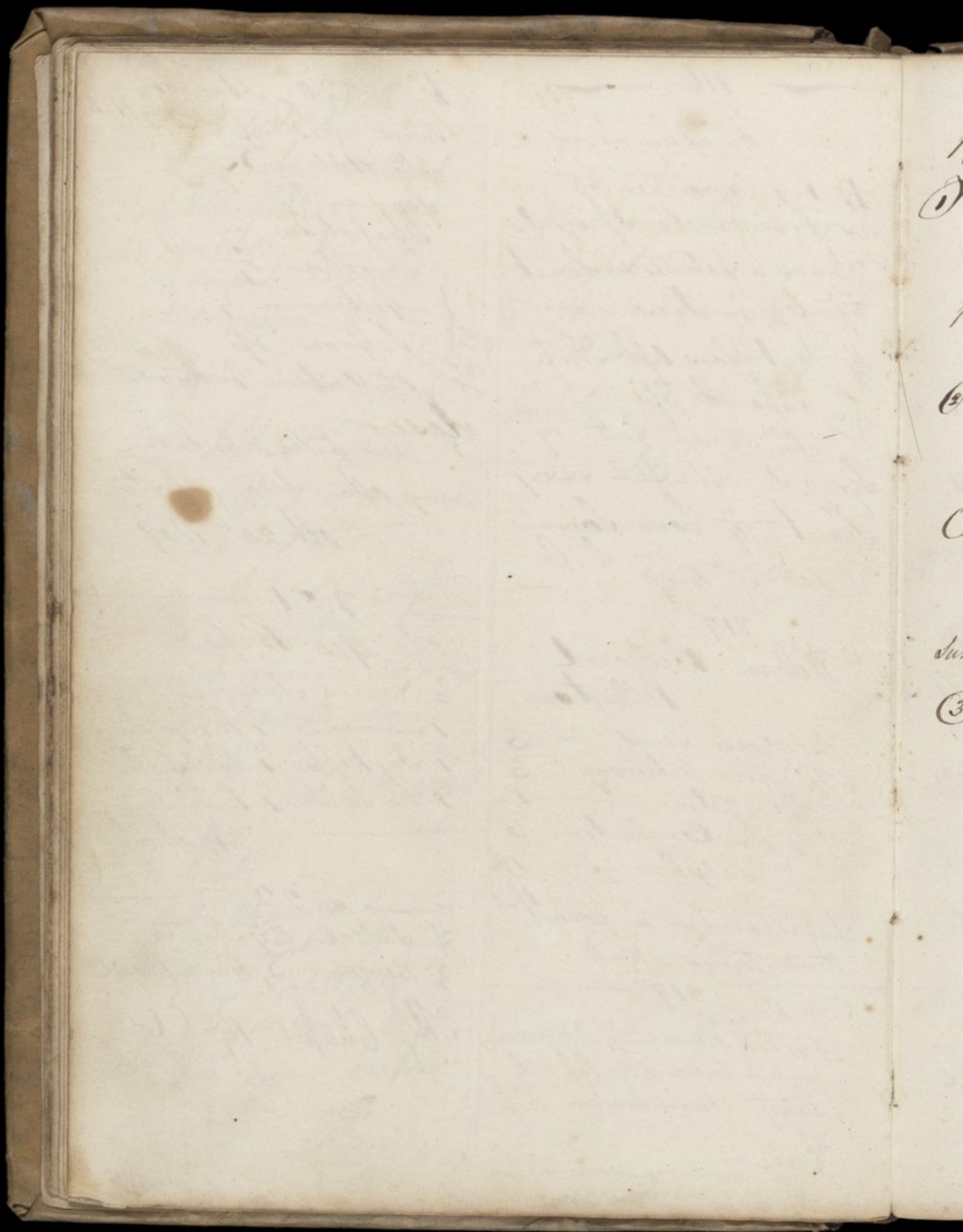

R₁ M. Wayercroft Noorends

① Mist Creta ℥ij leaf Aromat ℥ij
 Tinct Callectae ℥ij Tinct Rhu ℥ij
 — Opii ℥ij ~~℥ij~~ dou loch ij
 post sing. sedes liquidas

②℥ Calomel Gr x opii Gr iij
 cons ℥ s ℥ solus statim sumend

℥ij pulv acacia ℥ij potaf Sub carb ℥ij
 sacri a. menth Fer Gutt xij
 aqua Font ℥ij Tinct opii ℥ij ~~xxx~~ ~~℥ij~~
 sumat loch ij omni semihora argente

③℥ Calomel Gr i sacri Gr iij ℥ pulv

Mittre ++

℥ij Aetheri chloridi
 ℥ ammon c ℥℥i Camph a ℥ij
 Tinct opii ℥ij Ag cinnam ℥ij ℥ loch, omni
 semihora sum^d

Sept 27th 1849
 W. Sandwith

901 Field House
Miss Pearson

Rⁱ Pul Rhei ℥ij
Potash Sulphas ℥ss
Aqua destillat ℥v
Sinet Senna Co ℥ij
Syrupus ℥ss

M^d Sumat 1/4 pro nata
Feb 13th 1850

902.

Mr Smith Minster
℥ij but Coloc Co
℥ij Blue pill
℥ij Pul Specia

Mittle 24

March 4th 1850

903

Mr Lane Braithwaite

Rⁱ Ext Guaiac gr xv
Pul Rhei Co ℥ + v
but Coloc Co ℥p

divide in ^{XVI} ~~℥ij~~ ~~℥ij~~
June 18th 1850

quantity duplex C

904

Mrs Serrant Back

Rⁱ Hyd e Creta ℥ + viij
Sacchar alb ℥ + ij
M^d pul in Chart vj divide
e ij omni nocte

Rⁱ pul Rhei
℥ij Ammon Carb co ℥ + ij
℥ij aqua pulk ℥ + ij
M^d Mist e c mag ij
ter quotidie

June 25th 1850

905

Mrs Serrant's Maid

Rⁱ Sulph Quinise gr + i
Aqua Font ℥ + ij
℥ij acid Vit Aromat ℥ij
M^d mist e. c mag ij ter
quotidie

Rⁱ Pul Rhei Co ℥ij
in pil + + v divide
e ij p. r. nata
June 25th 1850

906

Mr Hunt Fishlake

Rⁱ Hyd Chloridi gr + v
Rⁱ Pul Rhei Co ℥ij
M^d Sumat 1 or ij p. r. r

907

Mr. Pearson field House

℞ Sil. Albi Co ʒij
 but Alas Aquos ʒj
 Carb. Soda ℥r ʒv
 Sig Potab q. s
 M℥ pro pil ʒij

Take one pil before dinner

Julii 30th 1850

908

Mrs. White King Street

℞ Quinina Sulphat ʒp
 Delula Galbani
 Ext Anthem ʒij
 — Coloc P. ℥r ʒi
 Et Anisi Gust ʒv

M℥ pro pil ʒv ʒv
 Capt. ʒ ter die

Julii 30th 1850

909

Mr. Wroughton Brewery

℞ Caymel Silla ʒij
 Syr papor alb ʒij

Quis Coch parr due
 ter in die sumend
 Aug 8th 1850

910

Mr. Ellis, Son Inn

℞ Bicarb Magnesia
 — Potass ʒij
 Infus Columba ʒij
 Tinct Auranti ʒp

M℥ et Take Two table spoonfuls
 three times a day with one
 of the powders.

for the powders, take
 Citric Acid ʒij divide
 into ʒij ʒij

Julii 30th 1850

911

Mrs. Luckethaites ^{Jun} Daughter

℞ Hyd Chlorid ℥r ʒp
 Pul Scammon Co ℥r ʒij

M℥ pro bis heb don omni
 Nitte ʒ

℞ Infus Columba ʒij
 Soda Descarb ʒij
 Sp Althe Nit ʒij
 Syr papor ʒij

M℥ Nit ʒ ter die omni

August 2nd 1850

912

Mr. Kenyon

R₂ Pulv Rhei gr $\frac{ij}{ij}$
cu Hyd Chloridi gr $\frac{ij}{ij}$
Mist divide in pilulas $\frac{ij}{ij}$
Aug 26th 1850

913

Mr. Meeres Red Bear

R₂ Magnes Sulph $\frac{ij}{ij}$
— Carb gr $\frac{ss}{ss}$
Soda Carb $\frac{ij}{ij}$
Mist Card Co $\frac{ij}{ij}$
Ag Font of $\frac{ij}{ij}$ $\frac{ij}{ij}$
R₂ Acid Tart $\frac{ij}{ij}$
divide in $\frac{ij}{ij}$ $\frac{ij}{ij}$
Aug 30th 1850

914

Mr. Nicholson Green

℥ss Sarsaparilla 1.4
℥ss Rad Mezerion 1
℥ss — Glycyrrh 1
℥ss — Ras Guaiac 1

1.4

Mr 915

Ship Rudd
℥ss Coloc C $\frac{ij}{ij}$
— Myoseyan $\frac{ij}{ij}$ $\frac{ij}{ij}$
Sapo Respan $\frac{ij}{ij}$
℥ss Capivi $\frac{ij}{ij}$ $\frac{ij}{ij}$
Mist $\frac{ij}{ij}$ $\frac{ij}{ij}$ $\frac{ij}{ij}$ p dose
1851 Jan 13th

916

Mr
R₂ Potassa Iodide $\frac{ij}{ij}$
℥ss Myoseyan $\frac{ij}{ij}$
Succo Sassa Co $\frac{ij}{ij}$
Mist Capiat $\frac{ij}{ij}$ $\frac{ij}{ij}$ $\frac{ij}{ij}$
R₂ ℥ss Hydrarg $\frac{ij}{ij}$ $\frac{ij}{ij}$
℥ss opii gr $\frac{ij}{ij}$ $\frac{ij}{ij}$
omni nocte sumend
Mist $\frac{ij}{ij}$ $\frac{ij}{ij}$
1850 Jan 23th

917

℥ss
℥ss
℥ss
℥ss
℥ss

918

Mr Pearson 1 field House

Rij Lin Syd comp 3ij
Ext Opū agrosi 3ij
cujus infructu Paul Epipactis
deutro omni Vespere

Rij Magnis Carbon 3ij
Sulphat 3ij
Liquor Potassee 3ij
Acid Hydrocyanic m 44
Aqua 3ij
bis terre in die ex 3ij aqua

20th Dec. 1849

920

Mr James Walker

3ij Emetic Tart 3ij Lat Gent
3ij Lat Singib Rad 3ij

Sub 71

921

Mr Holmes Grocer Stainforth

3ij	Stauyans	Sinch Bark	18	trans	9
3ij		Sinch Phubarb	12	dito	6
3ij		Ulixir Vitae	6	dito	2
3ij		Tinct Opium	6	dito	3
3ij		Co Benzoin	12	dito	6
					<hr/>
13 1/2 3					Bottle 2.2
					2.3

Miss Rudd

Take one drachm of powder of Rhubarb
do of Spanish Soap —
do of Soda —
Half a drachm Extract of Gentian —
Make into small pills

940

Miss Pearson Wild House

R-
Sapo Castile 3ij
Sitre an 3p
Alum Soot 3ij
3ij 3ij = 30 pills

July 28th - 1851

941

Mr. Laisten Baker

3ij Sp. alic. nit 3p Tinct Card
3ij Camph. mixt 3ij C

942

Mr. Milman Bridge Street

C^B
Rij Pulv. Rhei 2j Sat. Tarax Gr 24
Pulv. Hydrarg. i. Creta Gr 4ij M. G. Arab q. s
to form in pil 4ij Cast. Pulv q. s. r. nata

942 Cont^o

Ry Infus Pneu 3*ss* Ag Chemia Pol 3*ss*ⁱⁱⁱ
Misch Card Co 3*ss* ~~Mist~~ Capt Coch 4*ss* 7*ss*
bis in die

August 16th 1851

943

Mr. Wroughton

Racc Turiferi	℥	-	3 <i>ss</i>
Sp Juice	℥	-	3 <i>ss</i> 1/4
Treacle	℥	-	1/4 4
Opium	℥	-	℥ss 4 <i>ss</i>

944

Mr. Whaley. Thorne Quay

Mist alk Ry

Potass Bicarb 3*ss* Acid Hydrocyanic Gal 4*ss*
Aqua 3*ss* 7*ss* ~~Mist~~ Capt Coch 4*ss* 4*ss* Mist
4 bis times in state of effervescence

Acid Mist

Ry Acid Cit 3*ss* Aqua 3*ss* 7*ss*
Mist et adde 3*ss* Ferri Cit- to the alk

Mist as per order last

Oct 11th 1851

945

Dr. Brown Gent.

R_j Extract Ferri et Quinina ʒij
Sp Ether Nitros ʒij
Tinct Gent Co ʒj
Aqua ʒvss

Sumat coeh ʒij mag ter in dies

R_j Rad Rhei ʒp
Saponis Hispan q.s.
Ole Carni h v
Rad Specac Gr ʒij

R_j Pulv ʒij sub ʒij h s

Nov 15th 1851

946

Miss Whaley Thorne Quay

R_j Tinctina ferri Comp ʒvss
Tinct Lytta ʒij

coeh ʒij amp bis ter in die sumend

R_j Pil Hydrarg Gr ʒij Rad Specac Gr ʒij
Vat Coloc Co Vut Hyoscyam i a Gr ʒij

Mixe fiat mass in pil ʒij frigidas quarcum
duo hor some altra q. q nocte

Nov 21st 1851.

947

6/12 Mr Whaley Thorne Quay

1/2 3i Soda Carb 3i Magnis Carb
3ii P Rhei 3ii Sub Turib ~~3ii~~

Dec 4th 1851

948

Mr Whaley Thorne Quay

4/11 1/4^{ss} Sub Lingib 1/4^{ss} Jamaica pepper
1/4^{ss} Nutmeg 3i Piper alb
10 Cloves & 6^{ss} Salt ~~3ii~~

949

1/2 Mr Charles Foulstone
Bismuth Trisulphate 3i
Ext Sympyrum 3i

1/2 444 Sumat ij ter die

1/2 Potash Bicarbon 3ii

1/2 B. and Chage 1/6 Magnis Bicarbon 3i
Infus Calumba 3xiij
Sweet Card Co 3p

Acid Hydrocyanic 3ii 44

1/2 444 Sumat Coch ij ter die

(shake the bottle always)

March 9th 1852

950

Dr. Beckwith Selection

R_y 4/c

Carbonate Potash Sub Species a a gr 44
Sub Rheu gr 44 Sub Lingeb gr 60

Mix and divide into 40 pills (Sign the same Pills)

951

R_y Aloe, Socot 36 grs

4/c

Gum Arabic gr 44 and add

Co bat Gent & Co Galle Pills a a gr 44

℞ Gum Arabic of S. 1/2

and divide into 20 pills

Sign the same Pills

May 30th - 1852

952

R_y

Thu Species 3ij Sub Acacia 3.ij
Tinct Opii gutt xx Oryzal Sella 3.ij
Almond Emulsion 3.ij

6/c

953

R_y

Cayp Acid Lemon 3.ij Salt Hornwood 3.ij
Sugar 3ij Aqua 3ij

℞

Upona Mentha gutt xxx 1/2 1/2

954.

Ship Pearson Field House

Sign the Chalybeate Pills

Ry

Salts of Steel 1 dried ℥ij

aloes Socot ℥ij

Rub Myrrh ℥ij

w/c

— aromaticus

croci stygii ca ℥ij

but Gentian ℥ij

℞ Caryophilli ℞ Pulegii ca ℥ij

Sup Simply et Tinct aloes. q.s. Two pills

to be taken at 11 o'clock and two at bed
time

June 25th 1852

955.

George Greenfield farmer

Ry ℞ Pul Myrr ℥ij but Coloc Co ℥ij ℞ ℞

XIV Cast ij h.s.

Ry Sig Calais ℥ij Magnis Calc ℥ij

℞ Myrrick ℥ij Sig Opii Sed ℥ij

Cast each ij ampl his quotidie

24th June 1852

956

Thomas Beck

Rf Inf Lycop et Olei 3ij

c Soda ʒij

Trick Camph Co ʒij Mf

cast y Beck bis die

June 25th 1852

950

Miss Parker field House

Rf Soda Polap Tart ʒij

cg - Sesquicarb

Polass Bicarb a i ʒij Mf

Sub cupis sumat Beck min, qd aqua up bis die

Rf + ext Cloe Co ʒij Pulver xij

- Tarax ʒij Mf

quarum sumat, vel y omni nocte

July 27th 1852

Tamarindum
with Salt Annam

966

Mr Scarnaly Silversmith

Rf Nya Submur ʒij

cg Pulver Cloe Co ʒij Mf Pulver

ʒij Sumat y L.S.

July 29th 1852

1000

Mr. Geo Wood & Mr. Thorpe's

R_{ij} Tinct Rhei ℥ ʒij Pul Rhei
 Pul Lingib. Symplicis Calcis ℥ a ʒij
 Soda Bicarb ʒij ℞ Mentha Pip ℞ ij
 Aqua font ʒij ℞℞ Tinct Sumat ij ample
 bis in die.

R_{ij} Ext Coloc Co ʒij Symplicis Subman Gr ʒij
 ℞ Crotonis ℞ ij ℞℞ Pit 12 Capt ij
 hori Somni
 Aug 11th 1852

1001.

Mr. Nathan Relating Office

1/0 R_{ij} Apafelita & Cassite Sat ℥ a ʒp ʒis & Pills

Q8 R_{ij} Tinct Steel ʒij Red Lavender ʒij Aqua ʒij
 Top the Mixture
 Oct 19th 1852

1005.

Mr. Brown Gent

Pul Scammon ʒ 44 Pul Specae ʒ ʒ
 Ext Coloc ʒij ℞ Carni ʒ℞ ʒj
 Saponis ʒ x ℞℞ Pilulas 444 Capscit
 ʒ ij ℞℞ ij pro re nata L S
 Oct 25th 1852

1007

Mr Bladworth Stamford

Rj Acid Citric & Carbon Potass aa ʒij
Aqua font ʒij . Solve et adde
Vin Ipecac Gutt 4444 M Capt Cook
Mag^{is} tertus horis
W M Dec 24th 1852

1008

Mr Bladworth Stamford

Rj Oxid Zinci abb ʒj
Mag Spermaceuti ʒj M for Cerate
Cerate for the Blis: 1 if required 1
Dec 27th 1852

1009

1070

Mr. Steadham Relieving Officer

℞ Magnesi carb ʒij Rhei fat ʒiv
Tinct Cinchon Co ʒj - aqua Cinnamonii ʒij

℞℥ Maturā dose a wine Glassful every morning

1071 Cont^o

Tinct Ferri Sul ʒp Tinct Aqtha ʒp
Zinniae Sulph Gr ʒ Ferri Sulph Rn Gr ʒiv
Syr Simplex ʒj - Aq Distillat ʒij

Mixt. (dose a teaspoonful three times a day in water)
Jan'y 1st 1853

1012

Mr. Bladworth Stamford

℞ Sulf Pil Hydrarg Gr ʒij Pul Antimon Gr ʒ
Ret Coloe Co ʒj Pul Rhei Gr ʒiv
Tinct Gerab q s. Perhaps in Pul ʒij Turide
Capt Pul of Omsi root

From nata
Jan'y 4th 1853.

W. M.

1014

Mr Jno Machin Glasgow

Ry Acid Hydrocyanic diluted

6/14

Rh Londoniij

Atheris Chloridi ℥ij

Mucil Gum Fragae ℥ij

Mish Camph ad ℥ij

Sumat ℥i bis quotid

March 12th 1853

Ry-

1015

Anne Hunt Fishlake

Ry-

Rad Calumbea Gr +

Pot Bicarb Gr + + +

Rad aloes Gr p

Bismuth Friab Gr + ~~℥ij~~ Pulver

ten in die Mille + + +

Ry- Acid Hydrocyanic ℥ij

Ferri Citras ℥i

Agua Anisi ℥ij ~~℥ij~~

1 Coch parvum ex pulvere

Apr 27th 1853

1016

Mr Mason printer

R₂ sig Potapicē ʒij Magnē carb ʒij

6/R aqua M₂ ʒij ter die

May 16th 1853

1017.

Mr John Kuttney sailor

R₁ Inf dence ʒij sig flassica ʒij

Sumat ʒij bis quotida

R₂ Pul Hydrog Gr v h. s.

Jun 19th 1853

1018

Mr James Hall

R₂ Pot Iodide ʒij

secoct large ʒijij

Sumat Coch Mag ij ter die

Sept 1st 1853

1019

Mr. Brown, Gent.

R₁ Smik canthar et Li Saponi a ʒij

Rub the parts affected with the ointment for
several evenings

Dec-11th 1853.

1020
Rx. Rev^d Smyly Fishlake
u/12 010 gain
1 lb Sweet oil
3^{ss} Venice Turb
1/2^{ss} Hoop Lard
3^{ss} Bees wax Wf

Rx. cough mixture

1021.
3j Salt Turb
in a Gile Aqua
Gr^s + Cochineal & Sweeten with Sugar

Rx. & mixture 4

1854 Jan 4 23rd -

1030

Mr Geo Brown

Rx. Pot Carbon 3j Infus Calumbae 3vj
Snick Card Co 3j ~~Wf~~ 3j br in die's

Rx. Rd Hydrange 7j Ext Coloc Co 3j
Ext Hyoscyam 7j ~~Wf~~ + 1/4^{ss} Sumat
i vel 1/2 h. S. April 28th 1854

1031

W. W. M. Darley

R_j Acid Hydrocyanic Scheele's Salt xviij
Aqua Cuscutis ℥viij
Tinct Card Co ℥ij ~~℥ij~~ Mist

Sumat Coch; ter in die

Dr Ayre & Co's
June 7th 1854

1032

W. Bladworth

R_j Pot Bitarb ℥ij
Tinct Nuxvomica ℥ij
Mucil Gum Acacia ℥ij
Mist camphore ℥ij

℞ Mixture prescriph Dumend

R. J.

June 28th 1854

1033

R_j Gumma sulph Gr + acid sulph dil ℥ij
Syr Aurantii ℥ij Tinct Aurantii ℥ij
Aqua qd s' Mellit ℥viij Sumat Coch;
compl ee aqua cyath 1 large tumbler,
ter in die

W. J. Bladworth

July 7th 1854

1038

Mr. Scarnaly Stamford

Rj. Soda Sesquicarb 3ij
Sp ether nit 3ij
ether chloric 3ij
Infus Buchu ad 3iv

Mist Cujus Capt Coch ij magna ter in die

Copy Sept 5th 1850

1040.

Rev^d Omoby Ficklake vicarage

Rj.
6/13 1850

Sol Arsenicalis m 45
Smit Card Comp 3ij
Smit Camphora 3iv M^{ss} Sumat Coch

ij ter die

Rj. Ext Colae Co 3ij
Hyd Submurat Gr + M^{ss} Map in
Pil 444 divide Sumat ij omni nocte vel
alba nocte.

Dec-19th 1854

1042.

Miss Hill

Rj. Ferri Sulph 3ij Acid Sulph sic 3p
Smit Card Co 3p Aqua 3v M^{ss} 3ij
Sumat Coch; minimum ex cyatho aqua ter in die

6/4

Jan 6th 1855

1043

Mr Omoby Fishlake

Rj. Creta Ppt $\text{ʒ}\text{iv}$
Pulv Amygdale $\text{ʒ}\text{ij}$
— Cinchon $\text{ʒ}\text{iv}$
Alum Rub $\text{ʒ}\text{ij}$ Misce

1855 Jan 22nd - 1855

1044

Mr Bradbury

Rj. Mist Amggdale $\text{ʒ}\text{viij}$ $\text{ʒ}\text{iv}$ Almon.
Syr Seille $\text{ʒ}\text{ij}$ $\text{ʒ}\text{ij}$ Gum
Syr Bals Tolu $\text{ʒ}\text{ij}$
Ammon Resquinarb $\text{ʒ}\text{ij}$
Tinct Camphora e $\text{ʒ}\text{ij}$
Conf Rose $\text{ʒ}\text{ij}$

℞ ij coch ample bis die sumend

1045

Mr Burgess Fishlake

Rj. Polap Sodide $\text{ʒ}\text{ij}$ Pot Tazza fluid $\text{ʒ}\text{iiij}$
℞ij ag south Fer. $\text{ʒ}\text{iv}$ ℞ss Coch Magnen lē

die sumat de epua

Rj. Pulv Hydraz $\text{ʒ}\text{ij}$ Pulv Opia Gr $\text{ʒ}\text{iv}$ ℞ij Pot $\text{ʒ}\text{ij}$

℞ss Capl unam omni nocte

April 21st - 1855

1046

Glew Mr. Fishlake

Ry Pil Hydrarg ʒij Pil Coloc Co ʒij

make xxxij ʒ omni nocte alt

Ry Acid Hydrocyanic ʒtt xxxx Aqua Zucup

Suict Card Co Suict Columba aa ʒij

M^{ss} a supertspoonful three times a day

Apr-29th 1855

1047

Per d^o G. Omsky Fishlake

Pro Annie Gray

Ry Sig Plumbi diaet ʒij

Aqua destillat ʒij

M^{ss} fiat solio in Animi Decat o n

June 12th 1855.

1048

Mrs. Muckelwhite Senior

Ry Mop Pil Coloc Comp ʒij

M^{ss} Mar Hyd Gr xij

Gum Gambogia Pul ʒij

M^{ss} Omnia in Pile xx Capst ij nocte quotidie

Sign 2 every night at bedtime

1049

Capt. Chester of Gooch

\mathcal{R} 3j Bromate Conf Tinct Cardam Co 3j
 \mathcal{R} 1℔ Sassafras 3j - Tinct. Sciv 3ij equal
 Part of Cinnamon distilled water to make a quart
 of a pint dose every 4 hours

For an adult one Tablespoonful for a child of 7 or 8
 and one dessert spoonful. For an Infant
 one Teaspoonful

Aug 31st 1855

1050

Mr. Yates the Green

\mathcal{R} Sulph Ferri
 Aloes Hepat a 2 ʒij
 Gum Myrrh Grs ʒv

M^{ss} mass et divide in pilulas ʒv

Nov 29th 1855

1051

Mr. Medham Relieving Officer

\mathcal{R} Potash Sodide 3j
 sweet Sassa 3j - Aqua q. s. ʒij
 Sumat 3j in u des

Dec. 12th 1855

1061

Geo Liddel Esqr Linnaholme

R₂ Pul Speac gr ʒij Ag Lanni Cassii ʒij
 Trictopi Camph ʒv Sympus simply ʒij
 113 ʒij Ag font ʒij ʒij
 Sig Cough mixture

March 3^o 1856

1062.

R₁ Potars Bicarb ʒij
 — Nitratu
 Soda Sesquicarb a ʒp
 ʒij ʒij
 ʒij ʒij
 ʒij ʒij
 ʒij ʒij
 — Nyosyamus a ʒij
 Capt Coch ʒij amplia bis die

R₂ Pul Syrag
 Pul Rhei Comp a ʒp a ʒij ʒij
 Capt ʒij omni alt noct

R₃ Magn Sulph ʒp
 Trictenna Co
 ʒij ʒij
 ʒij ʒij
 Capt Coch ʒij amplia ter in dies

W. Sand Bours Esqr
 April 15th 1856

1063

Capt Lewis

R₁ Pot Iodide Gr ʒss Pot Bicarb ʒij
 Ext larga aquia ʒij Tinct Hyoscyamus ʒss
 Aqua Mame ʒij ʒss

6/12

Sumat Coch ʒij t. s. June 24th 1853

1064 Cont^d

R₁ Pot Bicarb Soda ʒij
 Inf Cusparia ʒij Tinct Aurantii ʒss

Sumat Coch ʒij bis in die

R₁ Hyd & Creta
 Soda Carb Ext aa Gr ʒij
 Ext Hyoscyamus Gr ʒij

R₁ Pul ʒij Sumat ʒij t. s. bis in hebdom.

April 17th 1854

1065

Dr G Omsby Fishlake

R₁ Pul Acacia ʒij Vin Sene ʒij
 Aqua ʒij ʒss

Sumat ʒij Coch twice or thrice a day

June 8th 1854

Rj Brown Leo

Rj Magnas Carb ʒp vtil Ori ʒo T

Bal Copaba ʒp lere bene cum addle

R Iniet Ferri Sesquichlor ʒij ʒp abis dit ʒij

Aqua Lemonum a d ʒij M

Sumat Coch ij Nag ter n die

Rj Plumb acet. ʒr iij Iniet Sulph ʒr ʒr

Iniet Spii ʒj Iniet Catechu ʒij

q.s.v. Aqua ad ʒij M Section bis

die intend

Sept 25th 1856

1870

Mr Geo Wilburn Manchester

Comp. Sp Leland Iniet Phos Co

& Annisceds Iniet Bark

Iniet Card Co a c ʒij M

Dose a teaspoonful at bed time

1857 Feb 7th

1071
Mr. List Union & House

Rj Pil Coloc Co ʒij

(p) Pharmacop Edin, April 1844

Sign Apertent Pills 1 or 2 a dose

Rj Pilap Lig ʒiv

Rj Sp Annamoni ʒij Must coch, par
bis quotid ex aqua

March 9th 1852

1072

Mr. Chesten daughter Royal Oak

Rj Sacchariflor ʒp Sacchar Co ʒij
aq Annamoni ʒiv Infus Quapria ʒiij

Mixe ft Must

Rj Pil Hydrarg ʒr xviii Pil Galban Co
Pil Rhei Co Ext Conii a c ʒp

ft mass Pil divid a pil. ʒiv

Aug 22nd 1852

1072

Rev^d — Milman Fishlake

Rj ol Amygd Dale

Lig Annamoni c ʒij

Sp Rorismar

Aq Mellis a ʒij

Lotus to be applied to the hair every morning while
brushing

April 23rd 1852

1073

M^r. Watson

Rj
B. 073.

Soda Carb ʒij Sal Rochelle ʒi
Fr Cinchon ʒij Aqua ʒiij ~~℥~~
Oct 29th 1857

1074.

Rj

Plat Picarb ʒij Inf Calumba ʒiij
Miel Camphora ʒiij R Rhei Co ʒi ~~℥~~

Sumat Coch ij ter in die

Dec - 16th 1857

M^r. Browns.

1075

M^r. Fowler daughter

Rj

Ext Conic Gr ʒiij
Pil Galbani Comp
— Phil Comp aa ʒij

Mfet divide i pilulas no ʒiij Capt ij Mora Somnia

Rj

Dec Alaci Co ʒiij
ʒij Animon heat ʒij
ʒij Animon Comp ʒij
ʒij Camphor Comp ʒij
Acid Hydrocyanic ℥iij
Inf Gent Co add ʒiij ~~℥~~

Coch ij mag bis die S.

Jan 7th 1858.

1076

Woodruff Mr. South parade

Rj Acid Sulph Vel ʒij Symplic Seilla ʒij
Tinct Camphor ʒj Sp Ether Sulph Co ʒj
Tinct opii ʒj Aqua ʒiij ~~ʒij~~

Mist Sumat Coch ij min ex aqua Cyatho Vinos ter in
die
Feb 3rd 1858

1077

Mr Brown Gent

Rj Tinct Valer Co ʒj Ferri am Citras ʒp
Inf Calumba ʒiij ~~ʒij~~ Mist Sumat ʒj ter in die

113 1/4

1078

Miss Tomlindon

Rj Sp Vini Rect ʒij Camphor ʒij
Sp Anemou fist ʒij or Larandula ʒij

for Rheumatism ~~ʒij~~

1079

Miss Wroot

Rj Acid Citric ʒp Syr Simplic ʒp
Decoct Sassa ʒj Aqua q s. to make
ʒiij Mixture at each Medication ʒj
twice a day

6/R

May 29th 1858

1080

Miss Tomlinson

R₂

Sp Vin Rect ʒij Camphor ʒij

Sp Ammon ʒij Oil Lavandula Gutt ij

for Rheumatism

May 31st 1858

1081

Mr Whitaker

R₂

Soda Bicarb

Sp Ammon Aromat a c ʒij

Tinct Card Comp ʒij

Inf Gentiana Comp ʒij

Mixt Sumat Coch ij ter in die

Aug 3rd 1858

1083

Mr J. M. Gose

ʒij Pul Scilla

Pul Resina

ʒss Sulphur

ʒss Sulphur

Titre

Pul Antim Diag

Pul Antim Crocus

2° Pul Sat Titre

2° Mixid Seed that is ʒij of each

Mixt divide in Pul XVI

6/R

Read 32/3
6/10

1084

Mr. Fowler

℞ 2ʒ Sp. alk. nit ʒij Sinc. Scilla
 ʒi. d. Anniseeds ʒi Sinc. Opii
 Syr Red Poppies ʒi White Wine Omega ʒi

℥ss dose a teaspoonful three times a day
 Dec. 3rd 1858

1085

Mr. Fowler's Daughter Moorehead

Ship Demarius Fowler

℞ Antim Tart ʒij
 Calomel ʒij
 Ext Opii ʒij
 — Colic Co ʒij
 Pills no 44 Cap ʒij
 Mora Somni nocte

℞ Pil Galban Comp
 — Opii Co
 Ext Galban ʒij
 Pills no 44 Cap ʒij
 Somni o 2

℞ Magnes Sulph ʒij
 Mist Gent Co ʒij
 Lig Anemon Acet ʒij
 Vin Ant Tart ʒij
 Sinc Colocici ʒij
 Acid Hydrocyanic n 44
 ℥ss Coel ʒij Mag bis du Sumend

℞ Magnes Sulph ʒij
 acid Tart
 Soda Carb ʒij
 ℞ Pot Calumbe ʒij
 — Annam Co ʒij
 divide in ʒss no 44
 Cap ʒij twice a day in aqua

July 19th 1859

July 19th 1859

W. Baker of Howden

Recd
32/3
6/2

1086

Dr. Bramley

℞ Quinine Sulph ʒij Acid Sulph ʒij
 Syr Rheados Tinct Aurantij ʒij
 Aqua dest ʒviij ~~℞~~ Dist ʒij

bis quotid

℞ Hyd Chloridi gr ʒij Sub Ipecac gr ʒij
 Sub Lingul ʒij Ext Coloc Co gr ʒij
 Ft pil ʒij ʒij 4^{to} noct

Aug 10th 1859

1087

Mrs. Micklethwait

℞ Vin Rect ʒij Sp Camphor
 Sp Sarsaparilla Sp Roman ʒij ~~℞~~

1088

Dr. Medham

℞ Quinine gr ʒij Aqua ʒij
 Acid Sulph Dil Sub ʒij ~~℞~~
 add a Pint Port Wine
 twice a day
 Use half a wine glassful
 Oct 22nd 1859

1089

Mr Mr. Nicholson

The Green

Sign the structure for the ...

Ry

Iodide Potass ʒij

ʒij Potassie ʒij

Tinct Hyoscyamus Vin Colchici ʒij

MB 2

Mist Camphora ad ʒij

Capt ʒij P. r. rate

1090

structure

Potass Bicarb ʒij

Acid Citric ʒij Aqua ad ʒij

Vin Colchici et Tinct Hyoscyamus ʒij

Syr Ricados ʒij

Capt ʒij 4 horis

1091

Mr. Char. Holt

ʒij ʒij Valerian

ʒij Ol Pepp ʒij

1092

Rev. Geo. Ormsby

Fishlake

Ry

Mass Pills sydnay

ʒij ʒij

Tinct Hyoscyamus ʒij

Mist Pulula ʒij

St. ʒij

H. S.

Ri

Infus Gent Co ʒij

Pul Pulvi ʒij

Magnes Bicarb ʒij

Soda Subcarb ʒij

Tinct Card Co

In Ammon Aromat ʒij

Mist ʒij omni mane

Feb 29th 1860.

1092

Mr Frimingham Wormley Hill

2^a grains Paradise

2^a Pul Gentian

2^a — Zingib. — 2^{oz}

Seris Antimony

Salt Petre

Mustard

anniseeds a — 3^{oz}

Sulphur

Cream of Tartar

Jamugreek

Cumin seeds a — 4^{oz}

Charge 2/3

1093

Mrs Schofield

Rj

Hyd Chloride

Pul Specac

Pul Zingib Gr 44

Ext Coloc Co 3p Pil 44

St

Heb dona adā

March 3rd 1860

1094

Mr Thurley Church Lane

Rj

Emp Lytta 5 + 3

Crati betacei 3ij

Rj

Hyd chloridi Gr 4

Pul Specac Gr 4

Ext Belladoni Gr 4

Pul Zingib : Pil Colocynith Co aa 3p

Pil 44

4 tur note

12 - ammon terquicarb 3iv

12 - Jmct Card Co 3j - Ag Anethi 3ij Solox

St 3j ter quotidie ex aqua 4p

March 24th 1860

1095

Mr. Stuckelhuete Senior

R₁ Hyd Chloride Gr $\frac{v}{j}$
R₂ Specac Gr $\frac{v}{j}$
— Zingib
Ext Coloe Co $\frac{aa}{3j}$

~~Hyd Chloride $\frac{v}{j}$ St $\frac{j}{4}$ root~~

R₃ Potass Sulfuris $\frac{3j}{v}$
Spts Cinnamon Co $\frac{3}{4}$ gutt $\frac{v}{j}$
— Anemon Comp $\frac{aa}{3j}$

$\frac{aa}{3j}$ ^{in lemon}
de rubineg
aa gutt $\frac{v}{j}$

St Coch_l parrum bis ter quotidie ex aqua

March 24th 1860

1096

R₁ George Hasey
Sulfate Quinine Gr $\frac{x}{4}$
Solve in Acid Sulph_{ur} Oil et Aqua $\frac{3j}{3j}$ Dose
a teaspoonful three times a day

1097

Makin Durham By Praril

R ₁	8 ^o Pot Gent	5 $\frac{1}{2}$ th Sem Anisi $\frac{1}{2}$	—	11
	3 ^o Capsici $\frac{1}{2}$	$\frac{1}{2}$ th Sem Corianda $\frac{1}{2}$	—	1-11
				<u>1-11</u>

Vol 2

1095

John Wilkinson plasterer

+/M. Emp Canthar 5 4 2 1/2 Cera Cetacei 3ij

Rj. Sig Morphia Hydrochlorat
Vini Specac aa 3ij Acid Nitric Sic 3p
Fruet Aurantii 3ij Syr Wheados 3ij

+/M. Aq destillat 3ij ~~℥~~ Take from a half
to a whole Teaspoonful when the cough is
troublesome

Rj. Hyd Chlorid Gr 4j Rad Specac Gr 1/2
Ext Belladonna Gr 1/2 Ext Hyoscyamus Gr 1/2

+/M. Ext Coloc Co 3p Mft Pil 4j

One pill every fourth night
May 26th 1860

1096

Sip Bencon

Rj. Fruct Amygd 3ij Alumen Sulph. 3ij

+/M. Aqua 3viij ~~℥~~ Ft Solio
June 2nd 1860

1097

R_j Mr Richardson Grocer Thorne

Inf Lint Co M^o Iodide potash ℥_j
Chlorat Potass ℥_j M^o ℥_j Bis ad ter i dies

R_j Hyd = Crota Gr \bar{r} Pat Toroni Gr \bar{r}
Pulv Piperis Gr \bar{r} M^o et divide i Chart
Sumend altera nocte

June 7th 1860

1098

John Wilkinson plasterer

R_j Quinine di Sulph ℥_j Acid Sulph dilut ℥_j
Syr Rheados ℥_j Tinct Auranti ℥_j
Ag Sustentat ℥_j Sobre M^o one
Tablespoonful twice daily

June 9th 1860

1099

William Bennet

R_j Hyd chloride Gr \bar{r} Pat Specac Gr \bar{r}
Ext Belladonna Ext Hyoscyamus \bar{r} Gr \bar{r}
Ext Coloc Co ℥_j M^o Pil \bar{r} M^o \bar{r} 4^{to} nocte

R_j Potass Iodide ℥_j Tinct Auranti ℥_j
Ag Omento ℥_j Sobre Signe a tea
Spoonful 3 times daily in Water

June 23rd 1860

1000

Mr. Wrightson Juniper

Rj. Zij Magnis Carb Pond Zij Pul Rhu Grū P. Opia
4/12. Zij Pul Juniper Zij P. Loda Carb Mj
Dose a teaspoonful in Water occasionally

June 28th 1860

1101

Mr. Kirby

Barb. wife

Emp Cantharides 5 + 2 1/2

Rj. Cerat Celacei Zij
Pil Colocyntha Comp Zij in Pilulas 44
Signa opening Pills 1 or 2 a dose

Rj. Anemon Serpicarbo Zij
Tinct Card Co Zij Ag Pimento Zij

6/12. Dose Signa one teaspoonful 3 times
daily in Water June 30th 1860

1102

John Milkison Plasterer

Rj. acid Hyrocyanic. P. L London
6/4. 073. Polap Liquoris a c Zij
Tinct Aurantii Zij Infus Calumbae Zij Mj

Signa one Tablespoonful twice daily
July 7th 1860

1103

Ship Landerson 1 Calt Bulche 1

R^y Tinct chrysetta Tinct Camph Co $\bar{a}c$ $\bar{z}ij$
Tinct Coniu Acid Nitric dil

Acid Muriatric del $\bar{a}c$ $\bar{z}ij$ W^h Cap^t Coch

1 min ter die ex Cyatho Vi ag

Sig J. R. Martin

July 13th. 1860

1104

G. diddle Esq^r Lindholme

R^y Cit Iron e Quinina Gr $\times ij$

ag distillt $\bar{z}viij$ W^h Mirt St Coch

\bar{y} amp^t - 3^{ln} honis

Augst 1st. 1860.

1105

Ship Anley Canal Larer

$\bar{z}viij$ Sig Opü Sedat $\bar{z}v$ Sp Ammon Aromat

MS 6/4

$\bar{z}ij$ aqua W^h

Sept 1st - 1860.

1106

Ship Anley Canal Larer

R^y Sig Opü Sedat $\bar{z}viij$ Sp Ammon Aromat $\bar{z}v$

MS 1/0

agua $\bar{z}ij$ W^h dose a teaspoonful three times

a day

1107

M^r Sydster

Rj: Calcis Hypophosphulicæ ℥j
aque pro ad ℥ij M℥
℥j ter die.

1108

M^r

Stamfords

Rj: Soda Sesquicarb ℥ss
℥ss. other Chlorici ℥ss Infus Buchu ad ℥ij
℥ss Mist Cujus Capt-Cochl ij magna terre die

Oct 7th 1860

1109

M^r Ab. Harrison's son

Rj: Hyd chlorid Gr ij Pul Specacuan Gr ij
Pul Jalapii Gr ʒj M℥et divide
in pul ij St i semel hebdomada.

Oct 20th 1860

1110

M^r Harrison son Soll Bar

Rj: Hyd chloridi Gr ʒj Pul Specac Gr ʒj
Ext Belladonnae Gr ʒj Ext Hyocyamus Gr ʒj
Ext Coloc Co Gr ʒij M℥℥℥℥ ʒj St i 4 ter
nocti Rj: Animon Sesquicarb ℥ss
℥ss Juniper comp ℥ss aq Pimento ad ℥ij M℥
St ℥j ter quotid ex aqua

Oct 20th 1860

1111

Dr. Brown Gent

R₂ rhagrus Sulphat ʒss
 — Carbon ʒij
 Liq Potapic ʒij
 Acid Hydrocyanic (Schelus, n 44
 Aqua ʒij M Sumat ʒi ex ʒij

aqua ter in dies

R₂ Pil Plumeri ʒp M et divide in Pil
 ʒij, onni Vespere Norumb
 5th Oct 1860.

1112

Dr. Marsdin Stamford

R₂ Tinct Stramonice ʒi Tinct Opii Gutt ʒ
 Liq Potapic Gutt ʒi Inf Stramonice ʒi
 M^o Haustus Sumantur unam post
 unamquamque sedem mollem

1113

Dr. Hemingway Shilla Horne

R₂ Alia Rect^o Tinct Opii a ʒss
 Camphor et Sp Vini Rect^o a ʒij

Dose Thirty drops for an adult on Sugar
 twice a day

Of Pub as well

Oct 29th 1861.

1114

John Bladworth Esq^r Stamford

R_j

Sp. Albu. Pul. ʒij Gum Camphor ʒj
P. Anlim Tart ʒp Melle ʒij

May 1st 1861.

M^r Walsh Hatfield Woodhouse

R_j

Sp. Vin. et Camphor ʒj Opodilidoe ʒij
Tinct. Myrrha ʒj Sig. Ammonia ʒij
ʒt. Laranda Co. ʒj ol. Origanum ʒp
ol. Sualbous ʒij M^{ss} ʒij

1115

M^r Stanley Bankend

R_j Hyd Chlorid Gr ʒij Pul. Specac Gr ʒij
Pul. Lingib. et Ext. Gentian aa Gr ʒij
M^{ss} pil ʒij ʒt ʒij 5th nocte

R_j Polapa Liquoris
ʒt Cinnamomi aa ʒij

M^{ss} St. Gub^l 44 bis quotidie ex aqua

June 29th 1861.

1116

Miss Marsden Hatfield

R_j Vin. Specac ʒij Hypocyanur. aa ʒij
ex Seilla ʒij aqua M^{ss} M^{ss}

1117
Mr. Tomlinson Wall

Rj
173 6/4
Rij Bismuth ʒij
Rij acacia ʒij Infus Gent ʒij
Sic Hydrocyanic acid P.L. Galt ʒij
Aqua lead ʒij
Two table spoonfuls three times a day

Sept 25th 1861.

1118
Phoebe Hunt Fishlake

Rj
173
Rij acid nitric dil ʒij Sij Aurantii ʒij
Sinel Gentian Co ʒij Sij St ʒij bis
quotid ex aqua
Rij Morphine Hydrochlorat gr iij
Pil Sella Co ʒij Mijl ʒij
St argente Troche Oct 5th 1861.

1119

Mr. Slack

Rj
Morphine ultra gr i Sij Vin Rect ʒij
Sacch alb ʒij Aqua ʒij
"for Pain, ʒij P. R. N. Sumner
Feb 24th 1861

1120

Malay No Quay

Rj 1/2^o Mace Gr 444 Clones
Gr 45 Cayenne ~~###~~

4/R

1121

Louisa Auckland

Rj Emp Belladonna 5+2^z

Rj Hyd Chloridi Gr vij Pul Specac Gr ~~iv~~

Ext Belladonna Gr i Ext Hyoscyamus gr ~~vj~~

Ext Coloc Co Gr x ~~W~~ Pul ~~vi~~ St ~~i~~

W/4

4th root

Rj Tinct Annina Comp ~~3ij~~

St 3; bis quotid ex aqua ~~Gr~~

Feb 15th 1862.

1122

Mr James Chester Water Side

Potash Nitras Pul alum c c 3;

Sulp ether 3p aqua destilled 3ij ~~###~~

1 for Toothache

1123

Charles Marsden

℞
 w/4
 ℞ Cinnam Mucil Acaiea ʒ ʒ̄ ʒ̄ ʒ̄
 Mellis Clarif ʒij Sij Potapia ʒij
 Vin Spu ʒij ʒ̄ ʒ̄ ʒ̄ ʒ̄ ʒ̄ ʒ̄ ʒ̄ ʒ̄
 Tannat Coch ʒij ec aqua Rosae ter in dies

March 3rd 1862.

1124

℞
 13^d op.
 ℞ Siph Cinley Canal Sarsen
 Morphia Acetas ʒr ʒ̄
 aqua ʒij ʒ̄

March 8th 1862

1125

Mr. Adams Son

℞
 w/2
 ℞ H Secoris Aselli ʒij ʒ̄ ʒ̄ - ʒ̄
 semel bisse quotidie
 Emp Galbani 64. 3
 ℞ Syr Ferri Iodide ʒij ʒ̄ ʒ̄ ʒ̄ ʒ̄ ʒ̄
 quotidie ec aqua

℞
 ℞ Hyd Chloridi Pul Specac a ʒ̄ ʒ̄
 Pul Lingib ʒp Gut Coloe Co ʒr ʒ̄
 ʒ̄ ʒ̄ ʒ̄ ʒ̄ ʒ̄ ʒ̄ ʒ̄ ʒ̄
 semel hebdomina
 ʒp

March 8th 1862

1126

Cap^t. Sam^t. Foster

R₁

Magnes Carb $\mathfrak{z}\mathfrak{ij}$

— Sulphas $\mathfrak{z}\mathfrak{ij}$

Tr^a Sem Colchici

Sp^{er} Alther dul a^a $\mathfrak{z}\mathfrak{ij}$

6/4

Sig^{ill} Opⁱⁱ Sedat $\mathfrak{z}\mathfrak{ij}$

Mist^{ura} Camphora $\mathfrak{z}\mathfrak{ij}$ ~~MA~~

Cap^t. Coch mag^{is} \mathfrak{ij} 4^{ta} horis

ap^t. 16th 1862

1127

Mr. Shaw Sweeps Son

R₁

Hyd Chlori et Pul^{vis} Specac a^a $\mathfrak{z}\mathfrak{ij}$

Ext^{ract} Hyoscyamus Gr^{ss} \mathfrak{ij} Ext^{ract} Coloc. Co Gr^{ss} \mathfrak{ij}

Mist^{ura} pil^{ula} \mathfrak{vi} St^{ipula} \mathfrak{ij} 4^{ta} nocte

R₁

acid nitric dil et Syr Rhoeados a^a $\mathfrak{z}\mathfrak{ij}$

Tinct^{ura} Calumbæ $\mathfrak{z}\mathfrak{x}$ ~~MA~~ St^{ipula}

Coch par^{tes} bis quotidie ex aqua

ap^t. 21st 1862.

1128

Mr. Chester Senior Gate Coal yard

Emp^{er} Cantharidis 5 x 3

Cerat^{um} Cetacei $\mathfrak{z}\mathfrak{ij}$

R₁

Hyd Chloridi Gr^{ss} \mathfrak{vi} Pul^{vis} Specac Gr^{ss} \mathfrak{v}

Ext^{ract} Belladonna Gr^{ss} \mathfrak{i} Ext^{ract} Hyoscyamus Gr^{ss} \mathfrak{vi}

Ext^{ract} Coloc. Co Gr^{ss} \mathfrak{ij} Mist^{ura} pil^{ula} \mathfrak{vi} St^{ipula}

4^{ta} nocte per 5^{ta} nocte

Cont^o

Rj Incl Quercia Comp ʒij St

ʒi bis quotidiana ex aqua

May 3rd 1862

1129

M^r Addy

Brew House

Hirudines iij

Rj Hyd Chloridi Gr viij Pot Speac Gr viij

Pot Argib Gr viij Ext Coloc Co Gr xv

Rl viij St, 4th nocte

May 3rd 1862

1130

M^r Tomlinson

of London

Rj acid nitric acid Hydrochlor bil aa ʒij

Incl Scilla (PL) ʒij Incl Opii (PL) ʒij

Syr Auranti ʒij Ag Mentha Pip ʒij

fiat Mistura cuius Capiat Cochlear ij

Magna bis vel ter quotidiana, vel urgenti

tempore Rj Ext Coloc Comp

Pil Hydrargyri aa ʒp

fiat Pululas xij quarum sumat ij hora

comni pro re nata

Sept 24th 1862

Mr Whitaker South Parade
 ℞; Tinct Sola ℞; Tinct Castor
 ℞; Syr Paregoric ℞; Syr Scilla
 ℞; Syr Rhæados q. S. ℞; Bott
 Nov 24th 1862,

1132

James Holmes Son Stamford
 ℞; Sig Potap arsenik Sig Potapica a - M 44 ✓
 Tinct opii ℞ 4℥ Potapi Sodidi Gr 4℥
 aqua ℞ij ℞℥ Coch min ter die Sumend
 ℞; Plumbii acetatis ℞; Zinc oxyd Gr ʒj
 Hyd Chloridi ℞; Ang Hyd Nit Nit ℞; ℞;
 adeps recentis ℞; ol Palmæ Pur ℞; ℞℥ Ang
 applice omni nocte
 ℞; Sig Plumbii diacet ℞; Glycerine ℞; ℞;
 aqua ℞ij ℞℥ Lotio
 apply omni mane
 Dec 6th 1862.

1133

Mr White Coal yard (Cough pills)
 ℞; Pd Rhei Co Gr ʒj
 Soda Carb Exh Gr ʒj
 Ext Tarax Gr ʒi Millee ʒij
 Two to be taken at bed time every night

1134

Mrs Slack Low Hill

Ri. Crotae ppt ʒij

Conj Aromat ʒss

℞ Menthae pip m vi

Sineh opii ʒi

Ugua q.s ft Mith ʒvi

Saph ʒss pro re nata

for Diarrhoea

6/26

1135

John Henry Holmes Stamforth

℞. ʒij Iodini Gr ʒv Potass Iodidi ʒj
Sp Vini Rect ʒss applic tu hebdominari

℞. ʒij Hyd e Crota ʒj div i pulvis ʒij

Capiat unam omnin alterne octo

1136

J. Marschi Jan 5th 1863

Mr. Gravel Back St

℞. Hyd chloridi Gr ʒij

℞. Ext Conii Ext Colocynthis Co aa ʒss

℞. Pat Scilla Gr ʒij ʒft Pel ʒij St i ʒij

℞. roete Emp Cantharid ʒij ʒij

℞. Cerati Cetacei ʒij

Jan 31st 1863

6/14

1137

Mr Holmes - Portsmouth

℞ Sp. Alth. Nit. Tinct Hyocyamus a ʒij
 6/℞. Tig Ammon acet ʒij Aqua Camphora ad ʒviij
 M. f. mist. Cap. ʒj 4th & 5th horis

June 10th 1863

1138

Anna Postgate

℞ Pil Hyd i Coloc ʒij.

Take one twice every seventh morning

July 13th 1863

1139

Mr Norwood fore Gate

℞ Aloe Barb ʒij Gum Camphora
 Pul Galapiv Pul Sinqib
 - Rubre a annisi
 Sapo Castile Syr q s. ~~M. f. mist.~~

1140

Mrs Wm Robert

(Green)

℞ Soda Carb ʒij Soda Lark ʒij

Tinct Hyos ʒiv Sp. Alth. Nit ʒij

Acid Hydrocyanic (Schub) ℥ssij

Mist Camph q. s. ʒssij

Two table spoonfuls every 4 hours

1141
Mr. Dickenson's Balls

Rj	3̄ Camphor	4° Resin	4° Saltpetre
	4° Copperas	4° Sulphur	4° Antim. Dijs.
	4° Fenugreek	4° Turps	libram of Juniper
	4° Alum Roach		

Mf 1/112

1142

Mrs. Micklethwait's Sen

Rj Mass Pil Coloc comp ʒi
 Haid Sub ʒij + ij
 Gum Gambog Gutt ʒij
 H Mass. divid in Titulas ++
 Capt ij Moste quotidie

1143

Mr. Routh late Ruckledge Horseball

Hlos Sulph Resin ʒij
 Polars Nitrus ʒij Gentian ʒij
 Fenugreek ʒij Crocus Antimony ʒij
 Ol Juniper ʒij Ol Anise ʒij
 Saps Castles ʒij H Mass
 divid in ʒij Balls
 Give one every other night

up

Miss Elizabeth Thompson. Fishlake

Rj Ferris Citratas e Quina ʒi ʒi iv
 aut fuci vesiculosi ʒi. iij
 fit pil ++iv
 ʒ d. s.

u/r
 Rj Podophylline - ʒi
 P. Aloes Co. - ʒi ʒi
 divia in pulve viij
 cujus unam ter hebdoma
 in ore hora somni sumendus.

Rj Ungt Picis ʒi
 omni nocte part affect
 applicand est.
 ʒ Marsdin

1145

Charles Marsdin

Rj Acid Nitrici dil ʒp
 Linc Belladone ʒi ʒi

Cyttas +v ter die ante cibum in cy cantas
 aqua sumend sicut

Rj Emplast Belladone 2x4
 ad regionem humentum applicand est. ʒ Marsdin

no 1

Mrs. Thompson Bank Note

R^t ℥ss Sulph. Ferri in ℥ss
Antim. Nigr. Yellow Resin in ℥ss
Nitrate potass ℥ss

7 Drams ℥j Pil. Rhei Mr. Roberts Green 1147 24
2 - ℥ij Pil. Hydr 37 39
2 - Extract of Rhei Co ℥j Ext. Colic Co Gr. + ij
Gutt. + of Mentha Ext. Hyoscyamus Gr. + iij Pil. Hyd. Gr. + ij
3/0 of Mentha Pip. Gutt. iij Mentha divide a Pil
4 ij Two at bed time when occasion requires
Mittee 7. 1/2

1148

Chas Marsden

R^t Emens Epri L.P.
bis die

R^t Liq. Epri Sedativi
Sine Belladonna in ℥ss
Coepiat guttas +++ bis die
J. Marsden No 2

1149

Mrs Hunt Fishlake.

R⁺ Ammon: Lesquercarb: ℥ij
Tinct: Aurantii ℥ij

Infus Gentian Comp ad ℥ijⁱⁱ ℥ss

Take two tablespoonfuls twice a day

R⁺ Hyd: Chloridi grvj
" Pul Specacuan griv
" Capsici grvj

Erb Colocynth Comp ℥ss + ij

℥ss Pil vj. St. one pill once a week

1150

E. S.

Mrs Mrs Sanclerson. Shoemaker

R⁺ Tinct Opia Spt Water Nit an ℥ij

de
R. 83

Acid Sulph Arant Gum Guaiacum an ℥ij

Mel Clarj ℥ij ℥ss

1151

Mrs Hunt Fishlake Dec 26 - 1868

R⁺ Ferr: Ammon Citrat: ℥ij

Liq Ammonia℥ss ℥ij
aqua distilla ad ℥ijⁱⁱⁱ

℥ss ter quotid ex aqua E. Schopfeld

1152

Mr Hunt Fishlake Dec - 63

R^{ij} Podophyllin — Ext Cannabis Indica aa gr^{ij}
Soda Carb excised gr^{iiij}
M Filular + + + + +

Signa Aperient pills one to be taken occasionally

R^{ij} Quina disulph ʒss Acid Sulph dil ʒi
Syr Rhus Toxic Sinct Auranti aa ʒiij
Aqua Distillat ad ʒssij

Signa One table spoonful to be taken once or twice a day

1153

Reuben Dearman Fishlake

Quinine disulph gr ʒij

Tinct Opii ʒi

Hydrocyanic acid (Schell's) Cult ʒiij

Aqua Purce ʒviiij

Two table spoonfuls every 4 hours

Feb 3rd 1864.

1154

Miss Lunderson Finkle Street

R^{ij} Morphine gr^{ss} fl R^{ij}
Mitta vj

Ha
op.

it
n

1155

Ellis Mr

Rj. Pil Rhei Co ʒj Hyd e Coctas
Ext Hyocyamus ac ʒr ⁱⁱⁱ _{vij} MFA Pil
ⁱⁱⁱ _{vij} Capt, 0 M.

Rj. Soda Sesquicarb ʒj
Sp Ammon Co ʒij
Inf Gent Co ad ʒvij MFA
Capt ʒp bis die

March 7th 1864.

1156.

Mrs Chattam Sandtop

Rj. Aloes Soc gr + + +
Hyd Chlor
Ext Coloc Co aa ʒj
Gum Camph ʒj ʒj
Divid in pilulas + + iv M

R

pro Rheumatic

1157

Mrs Holmes Stamford

Rⁱ Linct Ferri Sesquichloridi

Sumat guttas + bis die post cibum
et cyatho aqua ℞ Marsden

1158

Mrs Jos Marsden Stamford

Rⁱ Lig Opii Sedativi ℞

Capiat guttas ℞ pro re nata.

1159

Mrs E. J. Scholey

Rⁱ Gut Coloe ℞ ℥ij

Pil: Hyd

Pul Antirrhiz an grxxiv

Mist Acacia .g.s ℞

℞ pilulas ℥xiiij

Capit ij omni nocte et hora
undecim mane.

Signe Alterative Opurunt Pills

1160.

Holgate William

Rj. ⁱⁱ ^a ⁱⁱ
antim Rub Gr ^{ij} Calomel Gr ^{ij}
Rit Specac Comp Pil Coloe Comp a a ^{ij} ~~ij~~
divide in pilulas 47 Cap^t ^{ij} Hora somni

Rj. ^{ij} ^{ij} ^{ij}
siccæ aloes Co ^{ij} Sig amon acetos ^{ij}
aqua pura ^{ij} Vin antim Tart ^{ij}
^{ij} ^{ij} ^{ij} ^{ij} ^{ij} ^{ij}
Zinc Camphor Co ^{ij} ~~ij~~ Cap^t ^{ij}
Mag bis die sumend Phar Lond 1852

May 21st 1864.

1161

Mrs Glover Stanforth

Rj. ^{ij} ^{ij} ^{ij}
Eut Coloe Pil Cocci a ^{ij}
^{ij} ^{ij} ^{ij} ^{ij} ^{ij} ^{ij}
Hyd Chlorid ^{ij} Antim Dug sulph ^{ij}
Sapo Castile ^{ij} Misce et ft Man
divid in pilulas 96 Signa Antibilious
pills

1162

Mrs. Roberts (Green)

Rj. ^{ij} ^{ij} ^{ij} ^{ij} ^{ij} ^{ij}
Zinc Valerian ^{ij}
Auranti ^{ij}
Spt Ammonia ^{ij}
a.p. q.s. ^{ij} ~~ij~~
Two table spoonsful every 4 hours. (Wilson)

Chas Meyer

Rj

Acid Citric ʒi
 Potass Bicarb ʒij
 Tinct Zingib ʒij
 Syr Aurum — ʒij
 Aqua ad ʒij fl Misture
 Sumit ʒij ter die

Mrs Rowling

u
B

Rj Sp Vini Rect^o Tinct Opii ac ʒp
 ol Carni Gult ʒ ~~ʒij~~

1165 Mrs Mann.

Rj Potass chlorat ʒij South parado
 Vin Siccac Gult ʒij
 Syr Campop ʒp
 aq pure ʒp M Sumat Cach
 mag ʒij ter die

1166 Mrs Mann.

Rj Soda pot Tart ʒps
 Tinct Opii ʒij
 " Aurantii ʒp
 Aqua Destillata acida ʒij M
 Two table spoonfuls every 4 hours

1167

Mrs. Drindle. South End

Rj Pil Ferri Carb: ʒij
ft pil + + in St. 1 bis quod die

Rj

Pil Colocynth comp ʒij
ft Pil + + - Sime - opening pills 1 or 2 a dose

1168

R N. Bowman Royal oak

Salvolatile et Sp alba mt ac ʒp

Soda Carb ʒij Tinct Gentian ʒj

R Herbane ʒij Aqua 6³ Mij ʒij. 9^d

one tablespoonful twice a day

1169.

June 28th - 1865

Dr. Pickmans Sgugle.

1/2^{oz} of Almonds 2^{oz} Syrup Violet

1 1/2^{oz} Paregoric 6^d

1170

Rj Dr. S. Tiddle Esq. - Windsor

Pil Sillce ʒj

" Rhei ʒo ft ʒij

Pul Ipecac ʒj

Divid in pulular + + in

1171

Mr. Wm. Lammont

Rj Sye Herri phos $\frac{3ij}{ij}$ I of Hastings!!!

Capt 3j bis in die cu 3p aqua

Rj Acid phos dil $\frac{3ij}{ij}$ II
st cu ++ pro dose

Rj Bromid Ammonii gr 90 III

Sp V. R. $\frac{3ij}{ij}$

Mist e. Camp $\frac{3ij}{ij}$ M

ft Embro 1172

Mr. Orlasny Sen

Ol Mentha Pip Gult 50 3ip Sp v Rect^o

3ip Tinct Cayenne ~~###~~

1173

Mr. Roberts Green

Rj Sp Ammon aromat
Tinct Sarcandol $\frac{ij}{ij}$

Tinct opii Gult $\frac{ij}{ij}$ ~~###~~

one dose

1174

Mr Joseph Stanley M-Sandwich Is^l

℞. aqua Cinam. mucil acacis \bar{c} ʒ^{ss}
Melli Clarif ʒij \bar{c} Sig potapicē ʒij
Vin Opū Gutt ʒ^{ss} Sp Juniper Comp ʒ^{ss} ~~℞~~
Sumat Coch ʒ^{ss} in Water 3 times a day.

1175

Gravid Cha. Grocer te Morre

℞. Quinine Sulph Gr ʒij \bar{c} Tinct Ferri Sesquichlor ʒij
^{a/4}_{c/4} duplex Tinct Opū ʒ^{ss} Water \bar{p} Pink ~~℞~~
Two tablespoonfuls twice a day.

1176

Henry Geo Solicitor
made up for Mr Brown

℞. Pul Creatā Co ē Opū Gr ʒij
Pul pro Conf Aromat Gr ʒ^{ss} M^l Pulvri
Mitte ʒij Cap ʒ^{ss} Ex aqua post Sing Sedes
Liquidas
Oct 25th

1177

Mr. Speedey unno.

Potass Nitric ʒss Emetic Tart. Gr $\frac{ij}{ij}$
aq Camphor ʒij Laudanum ʒi ~~℥~~

Sigri Corrupt mixture

May 9th 1866.

~~℥~~
+ 1/2 drs.

1178

Mr. Fox Hatfield

Rʒ Carbon Potas Acid Citric aa ʒij
Aqua font ʒviij et adde Vin Specac ʒi
Tinct Opii Gutt ~~xxv~~ ~~℥~~

6/12

Two Tablespoonfuls to be taken three times
a day

1179

Rʒ Pulv Scammon Gr xx Sapo Gr x
Pul Specac Gr ʒi Ext Coloc Co ʒi
Ol Carni Gutt ʒi ℥ et divide in pil xx

capt, vel ij vel iij pro re nata

1180

July 8th 1866

Marsden Mary

Rʒ Acid Hydrocyanic dil M. xxiv Infus Gent Co ʒij
℥℥℥ Mist cupis Coch maxima bis die post cil S.

Rʒ Pil Olos Patidensis Gr ʒi; o alt n S.

℥℥℥ Mitte ʒi

Augth 5th 1866.

Mr. Geo Ward made for Mr. Smith

1181

Rj

4^{oz} Spts Vinu

4^{oz} Spts Urke

4^{oz} Spts Turps

2^{oz} Coct Sed Mist albina bottle
for use if wanted to stop a ganger
put in a little oil of Vitriol

1182

Mr. Priens Fishlake

Pil Rhei ℥ ʒ; Coct Coloc ℥ ʒ 3℥ Gns

Coct Hyosyamus ʒ ʒ ʒ Pil Syd 3℥ Gns

ol. Mentha P. Gull & divide i 30 Pills

1183

Madon M. Joseph Printer

Rj. Colap Bicarb ʒ ʒ ʒ Truct Opii ʒ ʒ

6j4. Truct Hyosyamus ʒ ʒ ʒ

4/12. Aqua Hp. Truct C ʒ ʒ ter in dies

a table spoonful of castor oil to be taken twice
a week & a total abstinence from Ale, Port
Spirits or Wine

1184

G. S. Liddle Esq. Lindholme

Rij Sig Fowlers Trich opii \bar{c} Gr 444

Acid Hydrocyanic Sch 1 Gr \bar{c}
a head

Mist Camph \bar{c} Milk duo \bar{c} Both

a Tablespoonful night & morning

12th Dec - 1866

1186

G. S. Liddle Esq. Lindholme

Rij Creosote of Acid Hydrocyanic Sch 1 a \bar{c} Galt \bar{c}

aq Mentha Rh \bar{c} Mucil \bar{c}

a Tablespoonful three times a day

17th Dec - 1866.

1189

G. S. Liddle Esq. -

acid prussic \bar{c} 16 Grs Acetate Lead

\bar{c} \bar{c} \bar{c} \bar{c} aq Dist \bar{c}

for external use

1190

G. S. Liddle Esq. -

Rij argenti Nitras Gr 50 Ext Belladonna Gr \bar{c}

P. Quinine Gr \bar{c} M et divide in 6 pills

\bar{c} One night & morning

21st Dec - 1866.

1191

Black W. Double Bridges

Rj
 ʒi Sac Salph ʒij Magnes Carb Mʒ
 ʒi Pulv et 12 pills ʒi Blue pill
 Dose a pill before Tea & Pulv next morning

1192

Mr. Smith Back Street

Rj Emp Canthar ʒij + 2ʒ
 Cerat Cetacci ʒij

Rj Lig Morphice Hyd Chlor Vin Speac ʒij
 acid Nitric Dil ʒij Syr Rhaados ʒij
 Trict Aurantu ʒij aq distillat ʒiij Mʒ
 ʒij urgente tussie
 Ferri Sulphur ʒij xxvij
 Pulv Lingib ʒij
 Aloes Socot ʒij ʒij ʒij
 ʒij bis terre quotid G. S.

March 20th 1867

1193

Isaac's Pills

Rj ʒiij Blue pill ʒij Aloes Pulv
 ʒij L. Acacie ʒij L. Liquorice
 ʒij Soap

this is 1/2 the quantity he pays 1/2

1194
Cooper Sh^{rs}. Hatfield
Pow^d Bark Pow^d Calcechu Pow^d Cinnamon $\bar{a} \bar{a}$
10 Grains make 12 powders
Aug^t 6th 1867

1195
Haycroft W^r Chas
Mist ℥ij
aq Menthae pip
Pulv Rhei gr 30
Potass Bicarb gr 160
℥r Chloroform ℥ij
℥ bis die.
Sept 9th 1867

1196
Mr. C. Munett at Mr. Walkers

Rj
Zinci Oxidi ℥j
Eoet Nucis Vomio gr x.
Eoet Antemidis ℥j
℥pil xxx. Capsi Nocto
Maneque

1/2

1197
Releh Mr Woodhouse

Rj
42 Drops oil Mentha pip ʒij Magnas Carb
ʒj Creta precip ol Carui ʒss
Linet assafetida ʒss Linetopii ʒj
Syr poppies ʒiv Spts Vinia ʒj
Aqua 2 lints

1198

Mr Tho^r Turner woodhouse

Quinine ʒij Ir Muriate of Iron ʒij
Oil Sulphuric Acid ʒij Ir Menbane ʒij
Aqua ʒiv

1199

Mr Cutt

S. Sodaie Co. o. m.

Rj Soda Carb ʒiss
Bals Copaiba
Syr papav
Mucilagum aa ʒij
Aqua ad ʒij
M Cap ʒss pt bis Die.

1200

Mr Rob^{ts} Hepworth

6/4 R. Sig Ros ʒij ℥ Campph Co ʒij ʒij Von Colchici
Tinct d'aurant Co ʒij ~~℥~~ Aqua ad ʒiij
Capsⁿ ʒij S. S.

4/2 R. Sin Saponis ʒij Sig Campph ʒij ~~℥~~
Liniment Manegne ut

Feb^r 11th 1868

1201

gro Blacker Moorlands

R. Emp Cantk ʒij + 2¹/₂ Cerate ʒij

R. Bismuth Subternat ʒij

Ext nuc Vomica gr ʒij Ext Gentiani g. S.

℥ Pil ʒij S^t bis terre quotid

May 2nd 1868.

1202 Epusden

R. Quinina Sulph ʒij Acid Sulph ℥ vj

Syr Rhedas ʒij Tinct Aurantia ʒij

Aqua dulcetta ad ʒiij ~~℥~~

℥ Coch ʒij Med: vel amplior bis quotid

May 9th 1868.

1203

M^{rs} Wards daughter

Rj. Emp. Carbon 5 + 2½ Cerat 3j

Rj. Bismuth alb 3j

Ext muc Vomica Gr ʒi

- Anthem q S. ~~M~~ pil xxiv

St. i bis terre quotid

Rj. Pil Hydrarg et Pil Rhei aa Gr ʒi

Ext Hyoscyamus Gr ʒi Pilr Speerae Gr ʒi

~~M~~ pil ʒi St. i S. hebdomada

2^d Ext

Aug 1 - 1868.

1204

M^{rs} Coe

Rj. Liq Potap 3j decoct Tarax ʒiv

acid Scheeles Gr ʒi

Inf Gent Co q S. 3vii ~~M~~

Two Tablespoonfuls every four hours

Rj. Pil Hyd Gr ʒi

div in pil iv One at bedtime

Aug 28th 1868

1205

Elmhurst N^o

R^y Pul Scammonia gr xxvij Ext Colocynth gr xxxvi
Rhei gr xxvij Pul Capsici gr vi R^{tt}
Mucil Acaciae q s. ut for mas Fel xxvii guaiacum
Capiat $\frac{1}{4}$ vel $\frac{1}{2}$ hora Somni. alle vel tertia
nocte

Jan'y 28th. 1869

1206

Elmhurst N^o Furniture Co

Pint of wine Gile Vinegar
Boil together & add ℥ Resin
When Cold add ℥ Butter Antimony et
℥ Spt Turpe R^{tt}

March 11th 1869

1207

N. Downing, Sheffield

R^y Ptasp^u Bromidi gr xv
Iodide gr xv
Spt Lavandula gutt vi
Aqua ℥i R^{tt} Statim ter in die

Send Sixteen doses

June 2nd 1869

1208

Chaoter Elmhorsh

R^y Magnes fluid ℥ij Soda Bicarb ℥j
 Sig Potap. ℥j Spt Myrick ℥ij
 aqua add ℥ij Cap^t Coch Min^y 4^u tus hor
 Nov 2^d 1869

1209

R^y Lin Lapon Co M^r Chal. Soulestone
 - Camph Co

R
p/t

Tinct Belladonna a^a ℥ij
 el Cajeputi ℥ij M^r

St Simentinum

1210

Dr Elmhorsh

R^y Syr Scilla ℥j Pot Nitrat ℥j
 Tinct Camph Co ℥j Vin Specac ℥ij
 Sp Albu Nit ℥j add ℥ij Tinct Camph
 M^rish One table spoonful every 6 hours

R^y Emp. Canth 3 + 5

To be applied to the chest

Nov 18th 1870

Mr. Atkinson opposite

R- 1^o ℥^{ss} Rice 4^o 1 part Soda Carb 1/0 }
℥ij 1/2^o Part acid Tart 7/0 1/4^o ℥^{ss} Alum 1 } 2/5^o

Jan 6th - 1870

1211
C/Dr OV³ Miss Brinton at W. Coopers
℞ ʒ Ferri Mur ʒij
aqua ℥ijij
℞℞ Cap ʒij ter die
Feb 22nd 1873

1212
C/Dr Dr. Elmhuisk & Friend No 1212,
℞ decoct aloes ʒij Sp Ammon Arom ʒj
Tinct Laxand C ʒj Ferri Citras ʒss
℞℞ Tinct Capt Coch ʒij amp^t - Tinct Maroqne
Dec- 9th 1873

1212
Mr. Bleasly Night Pills
℞ ʒij Pil Rhei Pul ʒj but Nigoseyanus
+ ʒss Morphia i Pil xxx
One at bed time

1213

Capt. Auckland Southend

℞ - 3 drams ^{of each}
℞ ℞i℞ Rhei ℞i℞ opii
℞ ℞ii℞ Sp. Camphor ℞i℞ Capsici
MS 419 ℞ ℞ii℞ Sp. Menthae pih a - ℞ii℞ ℞ii℞
dose 30 drops in cold water

1214

May 20th 1874

Lockwood Geo Levels near Crowle

℞ ℞ii℞ Sp Ext Colocynth
our ~~℞ii℞~~ ℞ii℞ ℞ii℞ Sp Ext Stenbane Soap Grs x ℞ii℞ ℞ii℞
℞ii℞ ℞ii℞ ℞ii℞ ℞ii℞
Send auplex ℞^d

1215

6/4 Foster Miss Station

℞ Polars tibi Vine Specac a - ℞ii℞
℞ii℞ Ather chloric ℞ii℞ ℞i℞ opii ℞ii℞ xxx
℞ii℞ Aqua Pura ℞ii℞ ℞ii℞ ℞ii℞
one Tablespoonful to be taken 3 times a day

1217

Foster Miss Station

℞
 ℥ij
 ℥ij
 ℥ij
 Infus Quassia q. s.

Two tablespoonfuls to be taken 3 times a day between meals

1237 Thorne Sep²⁵ 1874

Foster Miss Clara

℞
 ℥ij Potassii Iodide ℥ij

a portion the size of a horse bean to be rubbed into the affected part night & morning

℞
 ℥ij Ferri Iodide ℥ij
 aqua ad ℥ij
 ℥ij Chloroform ℥ij ℞

One tablespoonful three times a day between meals

June 14th 1875

(1238)
 Mr. Foster
 Rubbing Pills
 of Lin. Comph.
 Liq. Vol. C. C. in a 3j
 Lin. Sapon. Co 3jss

(1239)
 Mary O'Leary
 R. Gum Acacia 6j
 Ext. of Siquoria 2j
 Salts of Tartar 3ij 2/6
 Alcoholic Tinct. of Comp. plant 3/4j
 Warm Water 12j

(1240)
 Mrs. Thompson
 R. Ammon Bromid ʒij
 Ammon. Siquilla ʒi
 In Chloroformi Co. ʒij 1/6
 Sig. More ʒi
 Aqua pura ad ʒvj
 R. ft. Mist. A tablespoonful
 twice a day in water C.W.
 March 6. 1875.

(1241)
 Mr. J. Lomas
 R. Quinine Sulph ʒss
 Ferri Carb. Sacch; ʒss 1/4
 Puls Zingiber ʒss 1/4
 R. ft. pulv. luv 12.
 One twice a day.

Mr. J. Birtwistle
 R. (Night pills) Savls
 Morphid ʒss
 Puls Rhu ʒss
 Co ʒss 40
 in pil 12. at bedtime

Mr. Pickleshaw
 Seminum
 Exts of Wine
 Salsolite
 Turpentine
 Hartshorn
 Querc. Guacum
 Querc. T

1242

Mr J. Lynam

Rj Lij. Opia Zij
 Saponis Co. Zij
 Bellad. Zij
 Tr. Alconiti Zij
 Lij. Amm; Tart. Zij
 Ft Lij. Lijr. The Sennant

1243

Rj 4ss Rape oil
 2ss oil of Turpentine
 2ss Liquid Ammonia

Miss Hill Rj No 114. 1244.

6/13
 Ferri Sulphas gr xxx
 Acid Sulph Sed Zij
 Infus Gent Zij Wt Sumat Coch
 duo magnum ter in dies. Pil aperiens 0
 mitte 41

Miss Armitage

Rj Potasse Bromidi Zss
 Sp. Amm; Arom Zijss
 Dec. Aloes; Co;
 Infus; Gent. aa Zij
 Aqueum. ad Zij
 Mft. Mist
 Two tablespomfuls take every morning
 Rj Ferri; Amm; Tart Zij
 (Kil Cit)
 Infus. Gent. anal. Zij
 Sp. Chlorof; Zij
 Two tablespomfuls forenoon & afternoon J.R.F.

Miss Armitage

Rj Ferri Sulph
 Potass: Carb aa ʒss
 M. ft. Pil. 96.
 Five pills three a day

Rj Potassi: Bromidi ʒij
 Syr: Aurantii ʒss
 Infusi Quassia aa ʒij

One tablespoonful to be taken
 three times a day when necessary
 June 23 1877

Mrs G. Armitage Junr.

Rj Chloral Hydrate gr 160.
 Spt. Chloroform. ʒss
 Ag: Cinnamomi ad ʒij

One tablespoonful to be taken with
 two of water at bedtime

Rj Syr. Opii Sol ʒij
 Syrupi Limonis ʒss
 Aqua ʒx

One teaspoonful may be taken
 occasionally when the cough is
 very troublesome 2 or 3 times
 in the day

Rj Tinct-Aurantii. R. ʒss
 Tartaric Bicarb ʒij
 Acid Hydrocyan. Dil - ʒi
 Sp. Chloroformi - ʒij
 Syrup Aurantii ʒss

over

See over
 Two teaspoonfuls to be taken
 in a small wineglassful of
 water ten minutes before each
 meal

Send an Emp Cauterized
 Zincher square

Mrs Harrison Sen

Rj Iodid potass
 Ammon Carb
 pulv Glycerin Waa
 qe ʒij ʒss

Mrs G. Armitage Junr.

Aug 21 1877

Rj Acidi Hydrochlor. Dil ʒij
 Acidi Nitrici Dil ʒij
 Tinct Aurantii R ʒx
 Syrupi Aurantii ʒij
 Sp. Chloroformi ʒij

One teaspoonful to be taken
 in a small wineglassful of
 water five or ten minutes before
 each meal.

Rj Plumbi Aert gr ʒ
 Morph: Aert gr ij
 Aerte Destill ʒss
 Syrupi Limonis ʒi
 Aqua Destill ʒij

Two teaspoonfuls to be taken
 occasionally when the cough is
 troublesome.

Make an Emp Cauterized
 of the size marked
 about 2 inches wide & long

Mrs
 Rj
 1/6
 Long

Mrs. Ford
 Rj. Gula. Doveri ℥j
 ft. pulv. ij
 S. I. p. r. n. h. e. s.

Mrs. Butler Stamford
 Rj. Antim. Co. B.P. gr. ij
 Colomel gr. i
 ft. pil. Capt. j. v. nocte. Melle ℥ij

Rj. Potass Bicarb. ℥i
 Amm; Carb. ℥p
 R. Canton Co. ℥p. ℥ij
 Spt. Amm Co. ℥ij
 Rj. Chloroformi
 Ag. Purae aa ℥iv

M. Capt. ℥p on 4th Novis
 Aug 20. 1877. 2/16

Rj. Mrs. Swallow
 Vm. Opii ℥p
 Ammonia. Hydrochlor. ℥p
 Spt. Rosmarini ℥i
 Aquae Purae ℥iv

This Solution to be applied as directed

Rj. Potass. Iodidi ℥i
 Potassii Bromidi ℥ij
 Spt. Chloroformi ℥ij
 Tinct. Aurantii ℥i
 Ex. Aurantii ℥i
 Ag. Comp. Lora. ℥i

This compound to be taken by a small quantity of water 8/16. 2 am. P. m.

Miss Schapfield - Low Hill
 Rj. Sol: Arsenicalis m. 40
 Tinct: Card: Camp. ℥i
 Mist: Camph: ℥iv ℥ss
 Sweet Cackl ij ter die

Rj. Ext. Caloc. Camp. ℥ij
 Tinct. Subrinat gr. ℥ss
 Pil. ~~xxx~~ dind
 Sweet ij oxoni nocte
 cetera nocte

Mrs. Burr

Rj. Tinc. Camphorae ℥i
 Tinct: Opii ℥i
 Al. Alind ℥ij

Apply night & morning

Rj. Tinc. Arsenicæ ℥p
 Tinct. Opii ℥i
 Al. Camphorae ℥ij

Apply night & morning as directed

Mrs. Swallow Jan 10. 77
 Rj. Ung. Zincæ ℥ij
 Emplastr. ℥ij

This ointment to be used as directed

Rj. Tinct. Calumbæ ℥p
 Potass. Bromidi ℥ij
 Vm: Alas. ℥p
 Spt: Amm; Arsenicæ ℥ij
 Chloroformi ℥ij
 Ag. Camphorae ℥ij

One tablet promptly to be taken with one of water about half an hour before breakfast & 7 P. m.

Mothers Cough Mixture

℞ ʒij Myrrh Scilla ʒij Sinct Sola
ʒiv Paregoric ʒij Sinct opii
ʒvj Aqua Dose Tablespoonful

when the Cough is troublesome

OB 7^d

Wm. Oinley

℞i Tuber Rhei

Ginger

+/a Ext. Duhami

Ext. Cicutae ʒij

℞a Divide into 30 pills -

Faded text from the reverse side of the page, including the name 'W. A. S.' at the bottom.

Mr. B. Maskill

Ri Potass Bromid ʒij
Aque. ʒviij

A table spoonful twice
aday. tw table spoonful at bedtime

Mr. S. Tomlinson

Ri Sir: Sapon: Co
Sir: Camph: Co
Tinct: Belladonna aa ʒiij
℞. Cayapute ʒij
℞ of Sennimentum

Mr. Porter

Ri Sert: Semi Sanguisclardi ʒij
Aque Purae ʒij
+r ℞. Sert: opton. ʒx to die
ex aq. cyathis ʒiij

Ri Pil: Rhei Comp: gr. ʒ
Ext: Nucis Vomica ʒss

℞ of Sert: opton. ℞ x
Sert: unum sal duos hori

Compositio

Mr. Lee

Ri Spir: Etho: Put ʒij
Aque. a ʒij

J. Satis

The eyelids to be closed
and bathed 2 or 3 times daily

Mr. B. Maskill

Ri Soda Bicarb: ʒij

℞ Potass: Bromid: ʒss
Aque. a ʒviij
Tw table spoonfuls at bed-
time

Mr. Lee

Socotrine Aloes
Bitter Apple
Gamboge
Zaizap
Colan of Tartar of each ʒij

Mr. Templeman

Ri Pulv Ganges Root ʒss
m/r Quinine Sulph ʒss
Iod Sassa. ʒss

in ʒss of Grain pills -
make rounds

1 dram pil Rhei
1 dr. Quinine
24 dr Ext Gent
ʒss Pulv G. root

Miss Wilson

Ri Sert: Ann: Cit: ʒiij

1265 Quinin; Sanguinol ʒij
Tinct: Aconitii ʒss

Infus: Salsinibol aet ʒij
℞. ʒss twice a day in water

Ri Pil Aloes c Pyrrhica gr. ʒ
Pulv ʒij Sig. one or two pills
at bedtime July 3. 1844

Mr Briers
 Rj Sig: Alum Acet ʒij
 Syr. Scilla ʒij
 266 Vin Ait Part
 Vin Spica ad ʒi
 Exp. Chewform. BP ʒi
 Aqua. q. ʒij
 Info Mist

Use latherpouf 3 times

Mr. Speedy Master
 267 Pow Camph. 12 grains
 Antimonialis 15 grains
 Mux & adde
 Compound Squillpill 1 dram
 Oil of Juniper 6 drops
 Mix intimately, and divide into
 20 pills

No 1 Saline perogate
 Epsom Salts 1/2 ounce
 268 Carb. Mag. 2 drams
 Tartar Emlic 2 grains
 Cold water 10 ounces

No 2 Acetate Potash 3 drams
 269 Carb. Potash 4 ʒs
 Water Off q. Dissolve
 and add
 Pow. Nitre 1 dram
 Spirit of Junip. 1/2 ounce

270 Mr. Lee. Pontation Road
 Rj Morphine gr. ʒ
 271 Pill Scilla gr. x
 Pul. Colocynth gr XXX
 ʒij 12 one pill every night

Miss Micklethwait

272 Rj Citrate Iron & Quinine ʒss
 Suet, Iron ʒi
 Chloric Ether ʒi
 Water ʒij
 Dose one latherpouf 3 times daily

Mrs. Chester

Rj Potash Bicarb ʒij
 Chlor. Hydr ʒi
 Potash Bromid ʒij
 273 In. Coaps ʒss
 In. Gent Co: ʒij

Acid Prus ppt. ʒss
 Aqua ʒss
 Coch j amples ter die
 22 Oct. 1878 R. J. L.

Mrs. Reed. Son

Rj Potash Bromid ʒij
 Sp. Ammonia Aromat ʒi
 Suet & Gail ʒij
 Ag. ad ʒij

Sig
 Use latherpouf 3 times
 daily

Mr. Lee May 15/79

Magnes Sulph ʒij
 Carb ʒss
 Ether Chlor ʒij
 Aqua ad ʒij
 Dose 2 latherpouf

Swallow Royal oak

Quinine ℥ss

Acid Sulph dil $\frac{gr \text{ss}}{x \text{ss}}$

MB 1/3

MT 127

Mr. Atkinson N. E. Inn

℞i Anisae 2

Mint 1

Paronychia 1

℞i opii 1

Mrs. Waller King St

℞i Acid Hydrocyan, dil $\frac{m \text{ss}}{x \text{ss}}$

Tinct Rhei ʒiʒs

℞i Sodae Bicarb; ʒij

Syrupus ʒij

℞i Mentha pipi ʒvʒij

℞i two tatterspoonfuls 3 times a day

℞i Pil Hyd; gr ʒi

℞i Exalt. Hyocyami gr ʒij

Missa Milla ʒij

one pill at bedtime 3 times a week

Mrs. Lidster

℞i Sarsaparilla

℞i Quacum Wood

℞i Sassafras Chips ʒi

℞i Sassafras Root ʒij

Mrs. Callaghan

℞i Ammon Carb ʒss

Potassi Iodidi ʒij

℞i Tinct Belladonna ʒij

Glycerinum ʒij

℞i Vin Specae ʒij

℞i Alk. Sulph C. ʒij

℞i Hoffm. ʒij

℞i Alk. one tatterspoonful

every 3 hours with a

weak glassful of water

June 14. 49. W.B.

Mrs. Foster Bank

Potassi Iodidi ʒij

℞i Aurantia ʒij

℞i Aurantia ʒij

Aqua ac ʒij

Coch Min ij ter die in aqua

Mrs. E. Brown

℞i Coloring for Sweets

℞i Cochineal ʒij

℞i Cream Tartar ʒij

℞i Alum ʒij

℞i Salts Tartar ʒij

Miss Pearson

℞i Calca Co. ʒss

℞i Pot. Ferri ʒss

℞i Pilula xij quorum Sumat; etc

ij omni nocte.

Jan. 14. 1858.

Mr. Holme - Lykhusen

Colic Drink

Ri aloes Barb Trues

Aqua

1283 Trich Vite 3j

Truce 4j Tricy Herb

4/Decach

one tablespoonful to be taken in a
glass of water at any time
if feeling faint

1284 Ri. Amy Potassii Sod. 3j

Take one each evening

March 4. 1849

LD

Mr. Wood

Magn. Sulph 3j

Carb 3j

1285 Sule so. 3j

Fr. Candam Co; 3ij

Aque ad Op

3i per in die

1286 W. Bedford

Trich Ferri Mur 3ij

1284 Acid Hyd Fil 3ij

Sp Chloroform 3ij

Infu Calumbee Oj

6/12 1843

Mr. Scott

Ri. Potass. Iodide ʒj

aters: Piccol. ʒp

1285 Vini. Cobaltici. ʒij

Fr. Aurantii ʒj

Aqua ʒij

One tablespoonful to be taken
with one of water & one of lemon juice.
Three times in the day, morning
afternoon & night.

Ri Sp: Ammon. Aram ʒij

Sp: Chloroform ʒij

over Fr. Candam Co; ʒj

1287 Mrs. J. Harrison Ellison St

Ri Ammon; Chlor ʒij

Ether; Chloric ʒij

Sp: Sulp. Ferri ʒp

1288 Inf: Quassia rad ʒij

Mft. Mixture Capt. Colch ij

Magn. S. Pores

Ri Mrs. Shaw. Sucep

Quina. Sulph ʒo viij

1289 Trich. Ferri Esquillet ʒij

Opia ʒj

Aque ad ʒij

Two tablespoonfuls twice a day

1290 Mrs. Leaning
 Rj. Cerebromine ʒss
 Symp. Aurantii ʒij
 Acid Sulph dil ʒss
 Aqua ad ʒij
 Cap each may to die
 April 27/81

1291 Rj. Liq: Hydrarg Perchlor ʒss
 Acid Nitric ʒss
 Aqua ad ʒij
 Mr. Sato Utens Saep
 Rj. Liq Hydrarg Perchlor ʒij
 Potassii Iodidi ʒij
 Tinct Sues Vanillae ʒij
 Ammon Chlorid ʒss
 Aqua ad ʒij
 R Cap ʒj ter die ex aqua
 Miss Blake Harpula Woodhouse
 1292 Rj. Acid Nit; Mus; Dil ʒijss
 Inf; Gent C. Cma (167) ʒijss
 Es. Chlorof. ʒij
 Aqua ad ʒij
 Cap ʒj ter die

Oct 27, 1881
 Mrs. Arnold Collyer Jd
 Rj. Rhei Co ʒij
 Aq ʒij
 R 2 Libilepoufoul when
 necessary

Rj. Ir. Ferri Per ʒij
 Ether: Chlor. ʒij
 Inf. Quasia Con ʒij
 Aqua ad ʒss
 M. Cap ʒj ter die
 ex aqua
 R Ung ʒj ter die

Peacock M.
 Rj. Tinct; Ferri Per ʒij
 M. Olg. - ad. ʒss
 Cap. ʒj ter die ex aqua

Mrs. Ridgill
 Bull Hassack
 Rj. Lin Saponis ʒij
 Tinct; Belladonna ʒij
 Ol. Olive ʒij
 Apply night & morning to
 the part affected
 shake the bottle.

Rj. W. L. Preston Ch.
 Aug 2, 1881
 Ung; Zinc ʒij
 Rj. Symp. Ferri Sod mix
 Aq ad ʒij

B. Maskill

Rj old Verginica or Good Wine 1 pint
 Camp. Sp. Wine 2oz
 Ground card. Water 13
 Sp. Turpentine 13
 Ae. origanum 1/23
 cfr 6.13

Utkinson Mr. S

2oz Epsom Salts
 2oz Cream of Tartar
 2oz Carbonate Soda
 2oz Tartaric Acid
 4oz Sugar
 3oz Magnesia M

Mrs. Chester Child

Rj Lig: Arsenicalis ʒss
 Symp: 6 drops in water three
 times a day after food
 Rj Ung. Hydrargi Nitr ʒi

Mr. J. Lynas

Rj Symp. Verri Perelli ʒij
 Symp. Limonis ʒj
 Aqua ad ʒiij
 One tablespoonful in half a
 glass of water, to be
 taken three times a day
 J.S.

Miss Reed Field

Rj Lig: Plumbe Diactyl ʒss
 Ag. Destil. ʒij
 It Letic to be used 3 times a day
 Rj Hydrarg: Crocod: kalygony
 vaseline ʒiv
 It Ung. To be used every night
 Leeds July 4 1882 W. Lamely

Mr. Reed Field

Rj Magnas Bicarb ʒi
 Potass. bicarb ʒij
 Sinct. Zingib ʒij
 Sp. Chloroformi ʒj
 Aqua ad ʒvss
 2 table spoonfuls twice
 a day

Mr. Reed Field

Rj Soda Bicarbon ʒij
 Each; Sassa Lig: ʒvij
 Sp. Chloroformi ʒj
 Aqua ʒvij
 2 table spoonfuls twice
 a day
 Apr I 1882

Mr. Reed Field

Rj Acidi Nitro Hydrochlo. dil
 Sp. Chloroformi aa ʒij
 Apr 8 Tr. Cinchon: Camp ʒss
 Aqua ad ʒvij
 One table spoonful twice a day with one of lozgs

Mr. Reed Tiled

Mr. Wright

Ri Pul. Rhu. comp; ℥ij
℞ Hyd. ℥j
℞ ft. ℞ xij i H.S.O.R.

Pot Iodide ℥ij
- Bicarb ℥ij
℞e Large Co ℥ij

Ri Mistre Guaiacum ℥ij
Potass Bicarb ℥ij
Aq. Cinnamon ℥ij

Aqua ad ℥viij M^{rs} Leonard
℥j fortis lewis
Oct 5th 1882

℞ i. Magna lissalis

Emp. Roberary draco

Norwood Mrs Foxgate

Murx ℥ij

23 Proof Spirit 6
4 drams Corrine Saltinote 4
2 ss. White Vitriol 1

Mr. J. Stephenson

Ri Pot. Bicarb ℥ss
Pot. Nitras ℥j
Sp. Ether. Nit. ℥ss
℞ Digitalis ℥j
Ather Chlor ℥ij
Aq. Mentha pip ad ℥ij
℞ ft. Cap. ℥ij
Sep 5. 1881

Mrs Keyworth. M^{rs} Curran
Ri Potass. Bromide ℥v
℞ ℞. Hyoscyam ℥j
℞ Spt. Chlorof ℥ij
℞ Infus. Gent. ℥xij

Mix one tablespoonful of the
mixture to be taken twice a day
in a wineglassful of water

Mrs John Lynas Jun
(French polish)

Mr. Atkinson W.E. Jun
Liq Fowlerii m 5-80m
℞. Valer. Chlor. m 4 5-12m
Aq. Chlorof ad ℥ss = 8.
Half an ounce in water
thrice daily. after meals

1/2 pt. met. - Wood Naptha
23 Gum Shellac
1 dram Camphor
℞ put new lined tin
20 drops of Acetic Acid
Mix and allow to dissolve
then apply with a soft cloth

℞ Difford Albutt ℥vij
May 2. 1884

Mr. Lewis
Carbolic Acid pure
℥ss

Vaseline - ℥ij
Apply constantly.

1290

Mr. Daycroft

Soda Bromid
Spammon Co \bar{a} ℥j
Smit Card Co ℥ij
R. MacFomic ℥j
aq Chloroform ad ℥vij

℥j ten in dies.

March 27 1886

Mrs. Scutt King St

Rij Pot. Bromid ℥iv

Sp. Annis Aromat ℥vi

Fr. Annis Valerian ℥j

Fr. Cardam. Co. ℥ij

Aq. Chloroformi ℥vij

One table spoonful to be taken with
one of water at 10 a.m. & 3 p.m.
& at bedtime

Jan 25 86: E.O.D.

Miss Gray

Rij Potass Arsenicalis
m 30

Fr. Ferri Perchlor. m 60

Sp. Chloroformi m 60

Aq. Cinnamon ℥ij m

℥ij. One table spoonful three
times a day H.F.E.

Rij Acid Carbolic pure
℥ij
Aq. ℥vij

Miss Linley St. Parade

Bulb Rhiz

o Ginger

*A Ext. Gentian
aa 1/2 dram

4 drops of Chloro.

Mix & divide into 30 pills

March 1886

Soft Lotion
℥ij. The lotion to be used
as directed
℥ij (poison)
1. 4. 85 H.F.E.

Miss Littlewood

Rj Bismuth Sulph. Carb. ℥ij
Socia Bicarb. ℥ij
Magnes. Carb. ℥ij
℞m Acid Hydrocyanic dil m 48
Tulsi Fragae Comp. ℥ss
Lyr. Flor Aurantii ℥ij
Aqua ad ℥viij

one measure tablespoonful
in an equal quantity of water
to be taken three times a day

Rj. Pil. Rhei. Comp. ℥ss
℞m. M. take
one or more table taken
each night at bedtime

Mr. Hayeroff

Rj Acid Nitro Mur Dil
Ira Nucis Vom ℥ss
Sp. Albu. Nit. ℥ss
Ira Cardam Co. ℥ij

Aq Chloroformi ℥ss
℥ss Ter in die

Mr. Walsh

Rj Glycerin Hydrochlor ℥ij
℥ij Taraxiaci ℥ij
℞m Acid. Chirethae ℥ij
Lyr. Aurantii ℥ij
Aqua ad ℥viij

Take one tablespoonful in half a
wineglassful of water three times a day

Rj Quercum grisea
℞m. Taraxiaci grisea
℞m. Pil. M. M. ℥ij
one table taken at
bedtime occasionally
Give 2. 86.

Mrs. Coulman Ellsford

℞ss Sarsaparilla Rad
℥ss Gum Guaiacum
1 pint Spts. Wine
℞ss Bals Peru
℞ss Mix

Miss Bagnall Fishlake

Rj Zinc Sulph Carb ℥ss
Aq Rose ℥ss
℞ss Collyr.

Take used night & morning
Mr. Allison's tooth powder
Oreta Pph. ℥ij
Sapon Castile ℥ij
Acid Carbohe
℞ Eucalpti a in Gult & L.

Alexander's
tooth powder
Chesterfield

Mrs Thompson Stamp
 10 grains. pulv Specac
 1 dram Potus Bicarb
 2 Acetate of Alumina
 8 Drops. Essence Camomile
 Cofw Water xⁿ

Rⁱ Mrs Roberts
 d Ir. Opii ℥ij
 Ir. Digitalis ℥ij
 d Aq Chloroform ℥ii
 Aq. ~~...~~ ℥ij
 Ft Mist
 ℥i 4th horis. S^o S^o

Miss Robinson
 Rⁱ Ferri Amm. Chlor ℥ij
 C^R Aq. Font. ~~...~~ ℥xij
 Sunat ℥ij ter in dies
 Rⁱ Rⁱ . pil. Asafoetida Co ℥i
 2ii pil xij dinda a quer exp 1
 on noct
 N B please put the pills in a bottle

Mrs Glazier
 Lij. Opium ^{for service} ℥ss
 Sp. Chloroformi ℥ij
 Syo. Aurantii ℥ss
 Tinct Myos. ℥ij
 Potus Bicarb ℥ij
 Aq Camph. ℥iv
 ℥ss quinqu 2 or 3 horis
March 14 84

Mrs Brooks Distilata
 Rⁱ Soda Bicarb ℥ij
 Bismuth. Subnit ℥ij
 Pulv Rhei ℥ij
 Rⁱ Ir. Capsici m XT
 Sp. Am. Arum ℥ss
 Ess Ment. pip ʒtt xij
 Aq. ~~...~~ ℥xij
 Ft Mist
 ℥ij 4th horis
 White Hart
 Orange Bitters
 Rⁱ Anchoinellae 45 grs
 Tinct Quassia ℥ii
 Orange Wine
 to fill Wine Bottle
 Wth

Miss Robinson March 26. 87

Ri Terebinth. Sesquiterth. ℥ij
Sp. Ann. Arom. ℥ij
Aq. Font. ad ℥xij
Sumt ℥ij ter in die
m d e B

Ri Pil Asafoetida Co. ℥i
Lupil xij dividit quatuor cup
1 Omni nocte.
m d e B

m d e B Please put the pills in a bottle

Miss Walker

Ri Fowler's Solution of
Arsenic. half a fluid ounce
Wine of Iron three fluid ounce
Syrup of Oranges three fluid
Distilled Water - five ounces

40 drops Liq. Anemicalis

4 drams Vin. Ferri

4 dr. Syrup Aurantii

q. s. Aq. Destil

Done about 20 or 30 drops.

Zacch. Lact Nottingham Eye Doctor

Ri Acid Arsenicium gr i
Ferri Reduct. ℥ij
Ext. Nucis Vom. gr x

Gent. q. s.
1 liis die.

Ri Ung. Purg. ℥ij
Vaselin. ℥ij
Ung. Ros. Peru. f℥ij

Mr. Cundell Sir Jeph Bowdler
18. 2/4

Mr. Arthur Shaw 2. 11. 86

Ri Pulv. Subnit. ℥ij
Soda; Bicarb. ℥ij
Mucilag. Acacia ℥ij
Acid. Hydrog. Dil. m℥
Liq. Calcis ℥ij
Aq. Cinnamon ad ℥xij

m. in 8th part 3 times a
day 3/4 an hour before food

Ri Glycerine Boracis ℥ij
+ m. Acid Carbonic ℥ij
at the spoonful in 1/2 a
wineglassful of water to be used
3 or 4 times a day as a gargle
H. G. E.

Mrs. Alsop

Ri Lin. Sapon; 6ʒ

Junct. Opio. 1ʒ

Ol. Olive

Substitute Nut Oil 4ʒ
Cotton Oil 4ʒ

1/8 O. V. this quantity

Mrs Darley

Ri Sodae Carb ʒij
 Ammon Carb ʒj
 Liq: Opii Sed ʒij
 Spt: Eth: Sulph. Co: ʒij
 Tinct Card: Co. ʒij
 Aq Chloroformii ʒij
 Aque ad ʒviij
 ft Mist Capt ʒij 4 to hours

Mrs Darley

Ri pil. Hyd. gr viij
 Ext. Hyos.
 Coloc Co. aa gr xvij
 ft pil viij Capt, co Mist
 dose c. a. r. relax

Ri Magnes Carb. Port ʒij
 Sodae Carb. ʒij
 Liq. Potassae ʒij
 Sp: Myristica ʒj
 Aq. ad ʒviij

ʒij 4 Lis hours
 The same mixture may be had clear
 by substituting Magnes fluid ʒij for
 the Magnes Carb

Ri: Stranga staying at Nelson

Pot. Bicarb ʒij
 Spt. Ammon Brom ʒj
 Tr. Sijelus ʒij
 Tr. Gent. Co. ʒij
 Tr. Cascarella ʒij

Aque ad ʒviij
 Informist ʒij per in dies perunt
 prole etc:

Mrs Bisat Fahlake

Ri Acidi Phosphoric Dilut ʒij 40 m
 Tinct. ferri perchloridi ʒij
 Spiritus Chloroformii ʒij
 Glycerine ʒij
 Infus Quassia ad ʒviij
 Mft Mist
 One table spoonful to be taken
 three times daily in a little
 water after meals
 Aug 16 84 A Greenwell

Ri Quinini Sulphur gr xvij
 Tinct. Camphora ʒj
 Tinct. Card: Co. ʒj
 Acid: Sulphuric Dil: ʒj
 Aque Mentha Virid ad ʒviij
 ft. Mist
 One table spoonful every four
 hours in water

Ri Senniment
 Sennimentum Aciculi BF ʒj
 ——— Caugh Co ʒj
 ——— Belladonna ʒj
 frut Sennimentum

The Senniment to be applied on
 the painful part 3 or 4 times
 daily. A Greenwell
 Aug 17 84

Schaeffer Huekete Fohlake
Pills for the Grip in front

Cayenne pepper gr i
Sulphate Copper. grs f
Bals Capivi min 3
make into pills with Flour.

Mr. W. M. Darley's
Recipe for Dublin
& Smother

1 pint Neatfoot Oil
℥ss Turpentine
℥m Yellow Wax
℥ss Burgundy Pitch
Melt together over a slow fire
Just warm the leats & smear them
over several times until the leather is
quite saturated then to be used 2 or 3
times a week

J. Stierleffer
recipe for oils

℥ss Linseed Oil
℥ss Oil Origamum
℥ss Oil Swallow
℥ss Turpentine
℥ss Saltpetre
℥ss Rouch Alum
℥ss Ammoniac
℥ss Dryars Blood

Mr. Parnaclyph.

Ri Sat Bromid ℥j
℥ss Sp. Amm. Comp. ℥ss
℥ss Rhei ℥ss
℥ss Menth pip ℥ss
℥ss Storax not strong

Peace A L

Ri Pil Hydrargy grs vi
Ext Coloc Co. grs ij
Suls Specac grs f
Mist pil ij Hora somni sumus

Ri Magnes Sulph ℥ss
Suls Senna Co. ℥ss
Sp. Ammon Co ℥ss
Tinct Card Co. ℥ss

St. haustus Crospino
sumus

Nov 25. 1857

Ri Mr. Raynes
Liver Mixture
Sp. Chloroformi ℥ss
- Ether Tut. ℥ss
Ss. Senna Co. ℥ss
℥ss Muc Torn ℥ss
℥ss Taraxaci ℥ss
Acid Nitro Mur sic ℥ss
Ag. 38

℥ss Must Dose from a tablespoonful
in a wineglassful of water when
required

Dec 12th W. Robert & Lane

Pat Rhic

— Magnes pond a ℥ss
℥ss Menth Gult
℥ss Ammon & Gult xxx
℥ss Lingib gr & Agued

Tablespoonful a dose R

Mr. Read Royal Oak

Fruit Salts

- 4^{oz} Ground Sugar
- 2^{oz} Cream Tartar
- 2^{oz} Ground Epsom Salts
- 2^{oz} Tartaric Acid
- 2^{oz} Carbonate Soda
- 2^{oz} Citrate Magnesia

CFB without bottle

J. Shirliffes N.E. Ry

- 4^{oz} pulp Zinc
- 4^{oz} - Resin CFB
- 4 Drums Turkey Ematic
- 3^{oz} Black Antimony CFB
- 3^{oz} Sulphur CFB
- 3^{oz} Nitro
- 3^{oz} Senogreek
- 3^{oz} Ground Ginger
- 3^{oz} - Aniseeds

Rd. Mr. Glew Jan 21st 80

Rd. B.H. Chlorodyne Galt xxx
MS P. Aqua Zij

Half a dose at bed time

- Mr. Spafforth Green
- Rij Annure Potash Zij
 - Tin Salt Zij
 - Vin Opium Zij
 - Tr Camph C. Zij
 - Simple Syrup Zij
 - Aq ad Zij
 - MS P. to be used

Mr. Richardson Daughter
Triangly Fern

Rij Liq: Hyd Arsenic at
Hydroch (Dose) Zij
Cpm Aq ad Zij
Half an ounce late taken 3 times
a day

July 23rd 1888

Mr. Eassey

Cofay
Acid Sulph; Aromat Zij
Coct: Ergals Liq; Zij
Inet: Aurantii Recent Zij
Quina Zij
Syo. Aurantii Zij
Sp Chloroformi Zij
Aq. ad. Zij
one lattel spoonful with
one of water four times a day

More Wilmot

Rij Ir. Terri perchlor. Zij
Sp Chloroformi Zij
Pot. Permide Zij
Aq ad Zij
MS P. to be used: Cap cochl may i
bis vel ter die M a Meris
Gault July 19 1873

Porter's Warehouse

Rij Indigestion & Scurvy

Pot: Bicarb ʒij

Tinct. Foxglove ʒss

℞ Eth. Chlor. ʒij

Tinct. Nuc Vomica ʒss

Aque ad ʒviij

Mist
Sig ʒss Ter in die
b.s.

Mrs. Tubby

Horse pills

℞ Laudanum

℞ Camphor

℞ Turpentine

℞ Spts Hartshorn

℞ Neatfoot Oil

℞ Truss Balsam

Misc

Mrs. Retchen Grimsley

℞ Soclae Carb ʒij

℞ Alum ʒss

℞ Inf Gent Co ʒviij

Mist

℞ ʒss Ter in die
July 18 / 88

Mrs. Yates for Ric

Rij Quinine Sulf ʒss

℞ Inf Fani ʒss

℞ Mag Sulph ʒij

Aque ad ʒviij

ʒij 4 to hours

Mrs. Peaces Pulley

℞ Argent Nit ʒss

Aque ad ʒij

Rij Solution for eye

Barley Maskell

Horse powder

℞ Crocus Antem

℞ Pow Nitro

℞ Crem Tartar

℞ Hor Sulphur

℞ Scone pulv ʒss

℞ Aniseeds ʒss

Mrs. Bradley
for Indigestion

Rij Tinct Gent Co ʒss

℞ Sp Alum Co ʒss

℞ Eth Chlor ʒij

Aque Mouth Prep ʒviij

Mist ʒss Ter in die

b.s.

Mr. Allison *Liquid*
 Liq. Prunella ʒij
 Sp. Ammon Co. ʒx
 Sp. Ment. pip ʒij
 Sp. Zingib. ʒij
 Tr. Nuc. Vomica ʒij
 Aquar. ad ʒxij
 Coch. ʒ ter in die

Miss Thorley Dec 88
 R̄ Potas. Bicarb. ʒij
 Nitrat ʒp
 Tr. Hyoscyami ʒij
 Sp. Ether Nitros. ʒij
 Mucilag. Alvearis ʒij
 qd add ʒij
 - Stomachic. ʒij ft. horis
 of ʒ

Rev. Birmingham
 Mrs. Kelletts
 1 dram Citric Acid
 4 grs. Cocaine Hydrochlor
 1/3 Syrup Tolu
 4/2 Water

Mr. J. Pines Son
 Tr. Digitalis ʒij
 Liq. 10 drops thrice daily

R̄ Iodide Potas ʒij
 Sp. Alth. Rad ʒij

Miss Henderson
 Zuluca Singer
 R̄ Tr. Ammon; Cit ʒij
 Sp. Ammon Co. ʒij
 Alg. Chlor. ʒij
 ʒ ter in die
 Contact Mar 12 88

Barley Maskill
 Foot Rot pulv
 2ʒ Pow Vitriol
 2ʒ - Sacchar
 1ʒ Sugar Lead
 1ʒ Verdigris

Copy of Mr. Morton's
 Nov 1889 Prescription
 R̄ Pot. Iodid gr 3/2 28
 Tr. Belladonna: m 4/2 ʒij
 Dec Cetras: ʒij ʒij
 Thrice daily

Sand of
 R̄ Ext. Stramonii grs
 One pill every night at bedtime
 Mont 2. 76

Mrs. Ward. Hatfield

Rj Potass. Bicarb Zij
Tinct. Nucis Vom Zij
Tinct. Sussali Zij
et Aquae q.s. Zij
Mix one tablespoonful to be
taken in water twice or three
times a day

31-10-89

Mr. Bisat Tushake
niece

Rj J. Digitalis Zij
et Ferri Muricatis Zij
Aquae ad Zij
Caps Cj mix ex aqua ter
die post cibum.

Mr. Glauier

For Gonorrhoea
Glycerine
Honey
Juice of Lemon
Cool Sweet Oil
8 1/2 Bottle
1 dessert spoonful 4 times
per die

Mr. Lister Northfield

Rj Acid Nit at
Murr Fort acid
mXXV
Quind Disseppli gr. viij
Aquae ad Zij
Mist. Zps. Ter die ex aqua
Ripil Col Co xij
St 1 mlj p n n

Mrs. Sanderson

Rj Acid Boracie Zij
et Aquae ad Zij
ft Lotic
To be used for the eyes 2 or
3 times daily

Mr. Raywood Lowell

Rj Magnes. Sulphat Zij
Santon gr XX
Sp. Chloroform mXX
Tr. Cardam Co. Zij
Aque ad Zij
ft Haust stutum

Rj Sp. Ammon Co Zij
Sodae Bicarb. gr 80
Potass Iodid gr 16
Inf. Calumbae ad ofo m
Zij x d

July 17 1890

Aug 13th 1890

Mr Wood

d 71 Moorland Road
do Old Goble

ix Pell. Rhei

for Rheumatism in forep

Sep 1st 1890

Sanderson Mr Church Lane

m. Carbolyed Glycerini 3j

Ung Zincs 3j

Sep 17th 1890

Miss Whiteley
Stolegate yard

6/4th 1890
Liq. Iron Symp 3j
Liq. Marsh 3j
Aque ad 3ij

R. M. S.
Lino Lactopomphs to be
taken every 1/2 hr

Oct 2nd 1890

Mr. Birchall

7j Turb. of Linn 3i

7. Turb. 3ii

Sp. emollium 3j

Liq. Marsh 3i

Liq. Ammoniac 3j

Aque ad 3ij

R. M. S.
Cap. 3i twice a day
at 11 am + 4 pm

2e Copy
Dec-23 1890

Mr. Robert (Church Lane)

Tinct. Opii 3ij

Tinct. Scopolis 3j

d Aqua Chloroform 3ii

4 Aqua ad 3ij

Mr. Patrick Daughlen

Ung Spermacei 3j

Am. Hyd. 3j
Constable Gasoline

1/2 Gazogene pain

3 pint

Acid Tart 3ij white

Soda Bi Carb 3ij 3j

5 pint 9 for 4 1/2 hr

Acid Tart 3i

d Soda Bi Carb 3ij

3/2 each Best Soda 1/3 for 6 1/2 hr

2 1/2 do Com. 2/6 1/2 hr

1891 March 7

3. Och Tarax

3j Pel Rhei

d 2 Pel xxxvj

June 2nd 1891
 W J Green
 Rj Symp Scilla ʒvi
 Vinii Specac ʒj
 qd Lps Chloroform ʒij
 ob ʒij Senege ʒiv
 ʒi Senege ad ʒvi
 ʒi Musk

One tablespoonful to
 be taken in the same quantity
 of water every four hours
 G. F. E.

Rev Brookning
 Rj Turm Sulph q 20
 ct ʒi Ferri Mur ʒj
 Aqua Chloroform ʒvi
 ʒi ter die. A. D. V.
 Sep 8th 1891

W J Dunston No 1
 for Deafness
 Rj The Iodine Co ʒj
 To be applied as directed
 behind both ears every night
 Rj Ol Serebinth qth 30
 The Lavand Co qth 40
 Ol Olive ad ʒj
 Mijm 5 drops to be used
 night & morning

Augst 12th 1891
 Gargone pulr oph
 15th Pulr acid tart 1.5
 18th Pulr Soda carb ʒ
 1891 pulr 2.0
 ʒland ʒij oph
 ʒij Commercial

W J Dunston No 2
 Rj Le Benson Co qth 30
 Vaseline ʒiv
 To be used night
 and morning

Dunstan Geo 1891
 Francs Bals Gilt xxx
 Vaseline ʒss
 To be used night & morning
 Inch Iodine Co ʒj
 to be applied behind both
 ears every night

M. Panniers Rj Pro Dunstan
 Glycerine Borax ʒij
 Rose water ʒj 5 drops
 into each ear night & morning
 to be used warm over

1891 Dec-24 Cont

Chlor. potash $\mathfrak{z}\mathfrak{j}$
Acid Hydrochloric $\mathfrak{z}\mathfrak{j}$
Tinct. Mure Tonic \mathfrak{z}
Co Tinct Bark $\mathfrak{z}\mathfrak{v}$
Chloroform aqua to make
 $\mathfrak{z}\mathfrak{v}$ one Table spoonful
with two of Water three
times a day after food

\mathfrak{R} Soap Soment
Co Camphor Lin a $\mathfrak{z}\mathfrak{j}$
To be rubbed behind each
ear night & morning

\mathfrak{R} M^r Askren
Calf mixture
Creta Prap $\mathfrak{z}\mathfrak{iv}$
Tinct Opii $\mathfrak{z}\mathfrak{j}$
Pulv Canella alb $\mathfrak{z}\mathfrak{j}$
Aqua ad $\mathfrak{z}\mathfrak{xx}$

\mathfrak{R} M^r Ryall
Sweet Nitre 1 ounce
Paropie $\frac{1}{2}$ ounce
Fruars Balsam $\frac{1}{4}$ ounce
6d

Dec-9th 1892 N^o 2561

M^r J. Hartley.
Potass Sodi LX
Infus Gent Co $\mathfrak{z}\mathfrak{viii}$
 \mathfrak{R} $\mathfrak{z}\mathfrak{j}$ ter in die sum^t c/

\mathfrak{R} Sol Atropia $\mathfrak{z}\mathfrak{j}$
Aqua $\mathfrak{z}\mathfrak{j}$
St Lutta deche Ukend
-1R

N^o 2563
Bromist Carb $\mathfrak{z}\mathfrak{j}$
Magnes Carb $\mathfrak{z}\mathfrak{ss}$
Acid Pruss Dil.
acid Hydrog^a $\mathfrak{z}\mathfrak{v}$ BP LXVI
Tinct Nucis vom $\mathfrak{z}\mathfrak{v}$ LX
Aqua ad $\mathfrak{z}\mathfrak{viii}$
 \mathfrak{R} Two Table spoonful
three times a day
before meals.

\mathfrak{R} Pil aloes et Asafet BP
 \mathfrak{R} Two at bed-time

2561

R 2564 Rheumatics

Apr 4th 1892

M^r Ellis Edinboro Maner
Iodide of Potash 38 grs
Carbonate of Magnesia 1 Dram
Sulphate of Magnesia 1 ounce
Aniseed Water 7 1/2 ounce
Colchicum Wine 2 1/2 dram
In own bottle

J. Wood pro
N. Rose N^o 2 House N^o 6
Court Neville Street
Sheffield
N^o 19 Rheumatic Pills as before

R 2562

M^r Ciarrpton Croes
Nottinghamly

Blands Pills
R 2596 M^r Stanley
Ferri Sulph. 3ij
Potass. Carb gr LXXII
Puls Sacch alb gr XII
Puls Tragaecand gr XII

Spts Ammon Aron 3VII
Spts Chloroform 3VI
Aqua Chloroform 3IV
3 1/4 + 1/2 + 1/2 + 1/2
3 1/4 do 5/0

10 1/2 R 2597 M^r Belton
1 lb Sheep Lave 1-4
1/2 Puls Blue Vitrid 1-0
1/4 Conserve Subline 1-6
1-10

xvi

XL

III

R 2595 M^r Ellis

Potass Iodi 3j
Vin Fern Colch 3ij
Tinct Calumb 3p
Aqua ad 3VIII

M^r Clark Joiner
Hair Restorer
3 Bott Wheelers & 1 Bott
d Vaseline Yell 3j
R Petroleum 3ij
Scent of Rosemar & Verbene
May 4th 1892

BP

M^r H. Mist

Take one tablespoonful
three times a day
in a little cold water

May 11th 1892
Harrison W. Woodhouse
12th Quinine Gr + +
Salp Grat Gr + +
Acid Salp Grat 3j
Aqua 3viij M^r S

cf - March 11th 1892

6/4

1892 June 27th 92
 Hair Plaster
 ℞ Sulph Precip ʒiii
 013 ℞ Tr Lytta ʒp
 Plumb Acet ʒp
 Glycerini ʒr
 Aq ad ʒvi

℞o Scotts Ointment
 Sp. Glaiser 28.92
 Ung. Hydrarg. ʒij
 Cera Flac ʒij
 Ol Olivum ʒij
 Camphor. Pulv ʒp
 M ft ung

(1) Dr Greenbury. 11.7.92
 ℞ Sod Bic ʒij
 Sp^t Amm Ar ʒij
 ℞ Nuc Vom ʒij
 ℞ Gent C ʒij
 Aq ad ʒij.
 ʒp t.d. ante Cit

(2) ℞ Amm Brom ʒij
 ℞ Lupul ʒij
 ℞ Capsic ʒij
 ℞ Calumb ʒij
 Aq. ad ʒvij
 ʒij t. die

Aug. 2nd 1892.

Mrs. Hopline on
 177 S. Hudson. 17th St

℞ Bismuth Trinit ʒij
 Pulv. Tragac Co ʒij
 Potas Bicarb ʒij
 Acid Hydrocy (89) ʒij
 Syr Auranti ʒij
 Aque ad ʒxij
 fl. acid

Take 1 spoonful twice
 a day between meals

W. J. Searcy

Aug 3rd

Mr Bradbent. Stamford
 Ext Dandelion 1 dram
 Comp Rhubarb Pills 2 "
 make 36 pills

Hotter Powder

Sulphur 2 lbs
 Pot nit 4 "
 Resin 1/2 "
 ant nig 1/4 "
 Sassafras 1/4 "

Sep 21st 1892

Diaph. alt Pills Mr J Ellis
Dunscriff 21.9.92

Calomel 2 scrupls
Yark Antimony 6 grains
P. Gum Guaiac 4 scrupls
Comp Spec Powder 4 scrupls
Misc 40 pills 8/4

Dose
1 pill every 6 hours

Gradually decrease as
improvement takes place
while 1 pill is taken at
night for about a fortnight

21.9.92

Rheumatism brought
Arom Tinct Gum Guaiac 6 drams
Arom Tinct of Alas. 1 ounce
Sp^t of Turpentine 1/2 ounce
Tinct of Benz Peel 1/2 ounce

Dose
1 Teaspoonful in Milk
at night.

Sep 22. 1892

Mr. Sanderson

R^y Potass Bicarb 3j
Tinct. Nuc Vom 3j
Sp^t Amm Arom 3ij
Acid Hydrocyan
(Schuiler) mxx
Aqua ad 3vj

One tablespoonful
twice a day with one
of water between meals

W.H.

Oct 4th 1892

R^y Bismuth Carb 3ij
Nuxvom Carb 3j
(Ac. Dross Oil)
Ac Hydrocyan B.P. mxxij
Tr Nuc Vom. mxx
Aq ad 3vj

Two tablespoonfuls
three times a day
before meals.

R^y Pelaloes et Asafetida
Mittet 1/2 P.B. p.v
S. Two at bedtime

Horse Powder
 Sulphur ʒij
 Pot Nit lb ʒij
 Resin ʒij
 Antimony ʒij
 Fenugreek ʒij
 S Glycerine ʒij

Gripe Water
 ʒij Aqua dest
 ʒij Sugar
 Oil aneth
 Oil Anisi ʒij
 Sympney ʒij

Berkshire Woodhouse 2000
 Cal/Drinks
 Pul Catechu ʒss
 Tart Potash ʒij
 Magnesia ʒss
 Pul Lingib ʒss
 — opii ʒss
 — Pomegranate ʒss
 Wt Mellis ʒij

1893
 Jan 4

Mr Blanchard
 Staunton
 Sublimed Sulphur ʒij
 Oil of Tar ʒij
 Olive Oil ʒij
 Mercurial Ointment ʒij
 mix 6/4

Sulphur ʒij
 Nitrate of Potash ʒij
 Black Antimony ʒij
 Fenugreek ʒij
 mix 6/4
 ʒij each ʒij 3

June 29th 93

Rij Lin Saponis Co
 Lin Camph Co
 ʒij Belladonna
 Oil Capeputi ʒij

M ʒij Linimentum
 ʒij Pot Nitra Pul
 ʒij 6 parts

1893
Feb 1st

Mr. Peace. The Green

2 drams prepared Chalk

1/2 " Carbonate Soda

1/2 " Laudnaum

1/2 " Tincture Rhubarb

8 ounces Water

Sugar sufficient to make
agreeable.

Dose. Two tablespoonfuls
Every four hours.

Apr 22nd 1893

6/4 Dr. Mephllm

Tinct Mac Vom 3j

Aqua Chloroform 3ij

Aqua Dio 3ij

Tablespoonful 3 times a day

Mr Barker

15-grs Calomel

15-grs Blue pill

15-grs. Magnesia

30-grs. Colocynth

make 30 pills

1893

2004

April 18th

Mr. Scott

Ry Infusi Uvae Ursi 3ij

Bicarb Potass. 3ij

Chlorid Potass 3ij

Tinct Digitalis 3ij

Sp ether Nit 3ij

Syrup Aurantii 3j

Tinct Aconiti 3j

Aqua Ment Vir 3iv

Cap. Cochduo ter die

Ry Mucilag Acacia 3ij

Tinct Camph Co 3j

Syrup Scilloi 3j

Vini Specac 3ij

Dec Senega Co Conc 3j

Aqua Camph 3iv

Cap Coch duo ampl

4th horis

NRK

For Indigestion.

10z Powdered Rhubarb
10z Bicarbonate of Potash
8oz Loaf Sugar

to 1 quart of boiling water
standing until cold. then strain
and add

10z Spirit of wine
10z Oil of peppermint
1/2 wine glass filled up with
water to be taken 2 or 3 times
a day.

1/4 quantity. Mr Darley.

Feb 5th - 94

Subcarb Iron 1 1/2 Drachms
Specac Powder 8 grains
Aromatic " 8 "
Eel Gentian 1/2 drachm
Socot aloes 3 grains
Syrup. a sufficient

divide into 30 pills

No 102
JSS

Mr Hy Outions

Ri Pink Wheat
do Aqua
Strochnone 7 1/2 oz
Acid Acet 7 1/2 oz
6/4

Mr Rhodes

18.5.94

Epsom Salts 1/2 oz
Glauber's Salts 1/2 oz
Spearmint Water 5 1/2 oz
2 drams Antim Wine
Lincture Lemna 1/2 oz

18.5.94

Anon

Sulphate Magnesia 1/2 oz
Quinine 16 grains
Nitrate of Potash 1/2 dr
Water 8 oz
One Tablespoonful
three times a day

Kelsey Miss

25.6.94

(24) R⁺ Quin Sulph gr ^{xxiii} or
 Acid Hydrobrum dil 3vj
 R Nucis Vom 3j
 Syr Aurantii 3j
 Aq. ad 3xii

M fl Mist.

Two tablespoonfuls

Three times a day 48H

Exemplum

June 26th 1894

Duckett Geo J. H. Green

Hyd oxy

Ammon Chlor

Ten Red = 3j

3j Acid Carbolie Soluble
 in Aqua dir i duo part
 one part to 4 parts Boiling
 Water

— Pro maggot water

6/12

Downing Mrs.

3.7.94

R⁺ Ether Sulph Co 3ij
 Nerpenthe 3j
 Tr Lobelia Ether 3ij
 c/ + Tinct Lavand Co 3j
 Aqua ad 3vj
 fl. mist. Cap Coch 1j
 mag 4th horis

HM

Sep 17th 94

Miss Blanchard

R⁺ Ferri et Quin Cit 3j

Glycerine 3j

Aqua Chloroform ad 3vj

fl. mist. One tablespoonful
 3 times a day.

R⁺ Aloin gr 1/2

Strychnine gr 60

Ext Belladonna gr 8

fl pil - mitte 36

J A Thompson

Oct 31st - 94

Anon

R^y. Borax 20 grains
 Gentian 20 grains
 Cayenne 2 gr
 Oil of Wintergreen 4 drops
 " " Sassafras 10 "
 Dec. Aloe Co Cone B.P. 2 oz
 Liq Taraxacum 2 dram
 Rect. Spirit. 2 drams
 Treacle to make 4 oz

15 to 30 drops in water after meals.

Dec 10th - 94

Stacey Miss

R^y Ext Ergot Liq ʒiij
 Tr. Acid Vomice ℥xxxij
 Potas Bromid ʒij
 Syrup Aurant Flor ʒij
 Aqua Menth Lip ad ʒiij
 ʒss Every 6th hour
 M

May 1st 1895

Aspre Levels

4th Ang Hyd Mel
 2nd Cupre Sulp Pul
 1st Hyd Cor Sub Wt
 in 2 Jars Foot rot

 Lunellth
 Sanderson Mrs

R^y Acid Boracic ʒij
 Aqua ʒvj

M. lotio

To be used for the eyes 2 or 3 times a day.

Haycroft Mr

R^y Acid acetic ʒij
 Oxymel Scilla ʒij
 Tr. Camp Co
 Syr Fap alb ʒij

Mises. a teaspoonful
 when the cough is
 troublesome

July 19th 1895
Mr. B. Burr

Rx Sal Epom 6/4
Cream Tart 1/2
Acid Tart 1/2
Soda Carb \bar{c} 2^{oz}
Magnes Carb 1/2^{oz}
Sugar 4^{oz}

Nurse Maud
Miss Foley. Evans
23-9-95
Sep. 23-95

Rx Lr Rhei m +
Sod Bic gr + +
Sp Am Co m XV
Bis Tris nit gr + V
Aq Chlorid 3j
- tds
RWB

(C-
300)

Specie Wine 3j
Tinct Lolut 3j
Paregoric 3j
Syrup Loluto 3w
one teaspoonful for
a dose
Mr. Servant. Aug. 19th 95

Crampston Drops
7^{oz} Spts Chloroform
5^{oz} - Am Aromat
6^{oz} Aqua
dose adults
one to two Teaspoonfuls
in water 5/0

Specie Wine 3ij
Tinct Lolu 3j
Syr Lolu 3j
5 Dilute Nitric Acid 3j
S.V Water to 3ij
One teaspoonful for
a dose
Mr. Servant. Aug 28th

Dec 11th 95
Barton M
Rx 1% Solut Nitroglycerin 3j
Aq Camph 3ij
C/+ Aq ad 3vj -
3ij tds
+ Sol Glouoin

Tonic for Fowls. - Dec 11th 1895

Creosote - 20 drops. Sulphate of Iron (dried) $\frac{1}{4}$ oz
Sulphate of Magnesia 2oz. Sulphate of Soda 4oz
Rub the Creosote with a little magnesia and
mix with the other ingredients.

1896

Jan 1st

Mr Cooper

Extract of Gentian 2 Scph
Sulphate of Iron 16 grain
Quinine 10

Mix and form into pills
(24)
One pill 3 times a day

Jan 28th - Anon

Syrup of Spills 10z
Tincture of Iodo $\frac{1}{2}$ oz
Species Wine $\frac{1}{2}$ oz
Auric Water 4oz

A dessert spoonful when
the Cough is troublesome

Feb 1st

Ry General Ann At 3 $\frac{1}{2}$ ij
L. C. C. Co 3i0
H. E. Lyda 3v
Syr Aurantii 9s
Qy. ad 3 $\frac{1}{2}$ ij
Syr 3 $\frac{1}{2}$ ij in aq
p. r. n

Mr Brookly

24-2-96

Fishlake

Ry Soda Bicarb 3ij
Bismuth Trituit 3ij
Pulv Rhei 3ij
Sp Capsici m XL
Sp Annular 3ss
Ess Ment P m XL
Qy ad 3 $\frac{1}{2}$ ij

ft mist

3 $\frac{1}{2}$ 4 $\frac{1}{2}$ hours

6-6-96

Mrs Shew

"Deafness" Halliday

R^y Ether ʒij
Ol Almond ʒij

Mix.

a few drops in
the ear once a day - to
be used Carefully.

Bronchitis & Asthma

R^y Vin Spec ʒij
Spt Eth Sulph ʒij

Glyc ʒij

* Chlorody ʒij

Aq Ad ʒij

ft mist

Sq ʒij ter in die

"Blood Mixture"

R^y Ferr Ammon Cl ʒij

Pot Iodide ʒij

Aq ʒij

ft mist

Sq ʒij ter in die

Horse Powders

Mrs Wood

4ʒ Ginger ʒij

2 Nitre

4 Black Antimony

2 Brimstone

6 Fenugreek seeds

4 Grain Paradise

3 Aniseeds

4 Saltpetre

2 Resin

All to be ground

One Tablespoonful

3 times a week

Mrs Cusa Market Place

38 grs Iod Potash

ʒij Magnes Carb

ʒij Sulph Magnes

Amseed aq ʒij

ʒij Vin Colchicum

6/4 No dose given

Nov 5th 1896
 Kelsey Mrs
 R^y Pot Chlor 3j
 Liq Ammon Acet. 3ij
 Liq Ferri P Chlor 3ij
 Glycerine 3j
 Aq. ad 3viij
 Sig. 3j. t. d. s

R^y A. Nicholson M.D.
 Venus Steam Mill
 3- Ammon Carb
 3ss Sp Ether
 2^{ss} Syr Silla
 Infus Senegar to 3vij

R^y Resorcina
 3ss Glycerine
 3vij Aqua ad

R^y 1/2 dram Amm Carb
 1/2 dram Sulphuric Ether
 1oz Paregoric
 1oz Syrup of Lolu
 add 8oz water and
 take One Tablespoonful
 every 4 hours.

Sanderson Benz
 P- oily Blacksmith
 3ij ss Egyptian Char
 3ij Acetic Sulph
 3v Acid Nitro
 4 S. V. R & Bott 1/10
 Dissolve the Acids in Egyptian
 add Charps & S. V. R
 Carefully
 in Earthenware Jar
 Dec-8th 1896

Standing Miss
 30-12-96 Dec 30-96

R^y Liq Sodii Arsen 3j
 Linet Nuc Vom 3ij
 Glyc 3ij
 Aq Ment P @ 3vij
 S. One Tablespoonful twice
 a day for a fortnight &
 then three times a day
 for another fortnight.
 after meals.

R^y Ol Myrist Express 3ij
 Ol Olive @ 3ij
 S. Lobe used Every night
 as directed R.H. P.S

Ap 13th 1897

Miss Parish

anyone
has pills

R^x Ferri Am Cit 3j
Acid Hydrocyan dil m^x L
Aq ad 3viij
M fl must

Double 24
1/3
note strength of acid

3j ter die

Seidlitz Powders

Soda Tartarata 6oz
Soda Carb. 2oz

Mix 3ij and 3ij in each

Acid Tart.

9xxxviii in each

Aug 5th 97

Mr J Young

R^x Tinct Nucis Vom 3ij
Tinct Aurant 3ij
Aq Chloroformi 3ij
M Must

One tablespoonful to be taken in a little water three times a day.

R^x Didymia Label 100

Signe
One to be taken three times daily

GFB

Wrigley Mr Sep 6th

3/4 oz Balsam Capivi
1/4 dram Glycerin
1/2 " Vaseline
1/2 " Oil of Sassafras
1/2 " Tinct Myrrh
1/2 " Turp

Mix
To each lb of Indor less add 1/4 teaspoonful of the mixture and stir well

Mr. Quest
Carb. Ammonia 1/2 dram
Other 1/2 dram
Paragoni 1 3/4
~~Syr Symplic~~ 1/4
Syr Tolu 1oz

20.1.97
 Mr. Reynolds's servant
 R^y Mist Ferri ʒij
 q ʒij tds
 R^y Pills of Myrrh
 T. ONS - mitte ʒij

11-2-98
 R^y Syr Ferri ʒij
 Spichlor ʒij
 q^t aqua ad ʒviij
 ʒij ter et one die
 Troch Sulph C. Gannus
 ʒij. One every night

21-3-98 Athey Miss
 R^y Sod Bicarb ʒij
 Ugenten Co ʒij
 Sp Ammon Brom ʒij
 Ether Chlor ʒij
 Ag menth ʒij
 H mist ʒij ʒij P.C
 C.S Sennite
 Blackpool
 4/10 0/3c

29.3.98
 R^y Bismuth Carb ʒij
 Soda Sesquicarb ʒij
 Muscol acacia ʒij
 N Glycerine ʒij
 Ag Flor Amant ʒij
 Ag ad ʒviij
 One 6th part Every hour

16.4.98
 Mr. C. L. Birmingham
 Trillate
 Quinine & grains
 Dilute Sulphuric Acid 25 drops
 (Brown's Chlorodyne 1 dram
 Tincture of Orange 2 drams
 Water to ʒij
 Two tablespoonfuls twice
 or three times a day

Miss Deville 18.4.98
 R^y Hyaconiti ʒij
 Ley Am acid ʒij
 An Spec ʒij
 U Camp Co ʒij
 Glycerine ʒij
 aqua ad ʒviij
 One Teaspoonful
 Every four hours
 H.L.H

14-5-98

R^y Pot Bicarb ʒij
 Linct Columb ʒij
 Ether Chlor ʒij
 Inf Nuc Vomica ʒij
 aq ad ʒvj
 m
 ʒij ter die s

22-6-98

m Clarke

R^y Pot Bicarb ʒiv
 Linct Nucis Vom ʒij
 Inf Opium Sedat m 48
 Linct Zingib ʒij
 Inf Columb ad ʒxii
 m fiat mist
 ʒij ter die ab

WOL

Nourishing (Schiff's) Dressing

R^y Cummin sem ʒij
 Anisi sem ʒij
 Carroway sem ʒij
 Zingib Pulv ʒij
 Gentian Pulv ʒij
 N^ot Solas Pulv ʒij
 Kini sem Pulv ʒij

Mixt given a pint of warm ale

R^y Laconite ʒij
 Troscu ʒij
 Chloroform ʒij
 Sy Amm Fort ʒij
 Lin Saponos ʒiv

M^oft Lin. utend Om nocte
Drummers

R^y *
 Acid Hydrochloric ʒij
 Tr opii ʒij
 Tr Capsic ʒij
 aq Chloroform ʒij
 aq ad ʒiv

M^ost * Cip ʒij ʒij pro re nata
(Quary ʒij)

* Lobetaken as directed
Chalk Mixture

arom Cony Morrises R^y 260

Orla Sp a a ʒij

Sp Ol Cassia Galt ʒij

Sp Am Arom ʒij

Linct Opium ʒij

Linct Zingib Strong

Linct Cayenne

aq chloroform ʒij

Aqua ʒij dose a

Tablespoonful after every liquid stool 2 per ʒ

Nov 5th 1898

℞ Al Sental Haara 3ij
 Ir Catechu 3ss
 Sp Eth Nit 3ss
 P. Tragac 2.ii
 ay ad 3viij
 Mft 3j t. d. s

Mrs Dunns Distⁿ Astern
 3^{oz} Sph Lavander 1.0
 2^{oz} Camphor 8
 3/4^{oz} East Bark 4
2.0

Nov 27th 1898

Miss Thomson
 9-12. 98

℞ Ammon Bromid 3iiij
 c/m First Section Co 3j
 s/v Aquam ad 3viij
 Take an Etzth part
 twice a day J W

21. 1-99

Suddenham m
 Oil of Spike 1 of each
 Peters
 Swallow
 Earthworm
 Spt. of Camphor
 Sal Ammoniac

Misc

23-1-99

Kelsey m
 Fresh Lake

℞ Quin Sulph 8ⁱⁱⁱ
 Acid Hydrobrom dil m^{iiij}
 ay ad 3ss
 t. d. s

Mitte uncis sex

18. 2. 99

Mr. Ward

Rx Lot Acid Carboli
(1-40)

Qⁱ

See to be applied to
the throat with a brush

RCA

21. 2. 99

Mr. Miers

Rx P. Sol Nit 3ij

Glycerin 13ss

N Sp Eth. Nit 3ij

Inf Buch ad 3ij

One tablespoonful
three times or four times
a day.

27. 2. 99

- Smith Esq

Rx liq Morph Acet 3j

Oxy Scilla 3ij

Acid Hydrocyanic m xij

Syrup Tolu 3iv

liq Am Acet 3j

Aq ad 3viij

Use with

Capit Coch ⁱⁱ magis

4 to 6 horis

a. d.

As Breu Miss

Rx Sp Eth. Nit 3iv

Di Cam Co 3ij

Un Specac 3ij

Oxy Scilla 3ij

Aq Chloro ad 3viij

c. cⁱ magis die

[Faint, illegible handwriting, likely bleed-through from the reverse side of the page.]

[Faint, illegible handwriting, likely bleed-through from the reverse side of the page.]

1/6	1/6	1/6
1/6	1/6	1/6
1/6	1/6	1/6

Apr 21	to Adam dark place	1/2
Apr 21	1/2 bottle black currant	1/4
Apr 21	1/2 Red - 1/2 Blk	1/4
Apr 21	1/2 - 1/2 - 1/2	1/4
Apr 21	1/2 bottle black currant	1/4
Apr 21	1/2 bottle black currant	1/4

Apr 21 1/2 bottle black currant 1/4
 Apr 21 1/2 bottle black currant 1/4
 Apr 21 1/2 bottle black currant 1/4
 Apr 21 1/2 bottle black currant 1/4

Apr 21 1/2 bottle black currant 1/4
 Apr 21 1/2 bottle black currant 1/4
 Apr 21 1/2 bottle black currant 1/4
 Apr 21 1/2 bottle black currant 1/4

Apr 21 1/2 bottle black currant 1/4
 Apr 21 1/2 bottle black currant 1/4
 Apr 21 1/2 bottle black currant 1/4
 Apr 21 1/2 bottle black currant 1/4

Apr 21 1/2 bottle black currant 1/4
 Apr 21 1/2 bottle black currant 1/4
 Apr 21 1/2 bottle black currant 1/4
 Apr 21 1/2 bottle black currant 1/4

Apr 21 1/2 bottle black currant 1/4
 Apr 21 1/2 bottle black currant 1/4
 Apr 21 1/2 bottle black currant 1/4
 Apr 21 1/2 bottle black currant 1/4

Apr 21 1/2 bottle black currant 1/4
 Apr 21 1/2 bottle black currant 1/4
 Apr 21 1/2 bottle black currant 1/4
 Apr 21 1/2 bottle black currant 1/4

197	1.4	107	1.4
198	1.4	108	1.4
199	1.4	109	1.4
200	1.4	110	1.4
201	1.4	111	1.4
202	1.4	112	1.4
203	1.4	113	1.4
204	1.4	114	1.4
205	1.4	115	1.4
206	1.4	116	1.4
207	1.4	117	1.4
208	1.4	118	1.4
209	1.4	119	1.4
210	1.4	120	1.4
211	1.4	121	1.4
212	1.4	122	1.4
213	1.4	123	1.4
214	1.4	124	1.4
215	1.4	125	1.4
216	1.4	126	1.4
217	1.4	127	1.4
218	1.4	128	1.4
219	1.4	129	1.4
220	1.4	130	1.4

197 1.4 107 1.4
 198 1.4 108 1.4
 199 1.4 109 1.4
 200 1.4 110 1.4
 201 1.4 111 1.4
 202 1.4 112 1.4
 203 1.4 113 1.4
 204 1.4 114 1.4
 205 1.4 115 1.4
 206 1.4 116 1.4
 207 1.4 117 1.4
 208 1.4 118 1.4
 209 1.4 119 1.4
 210 1.4 120 1.4
 211 1.4 121 1.4
 212 1.4 122 1.4
 213 1.4 123 1.4
 214 1.4 124 1.4
 215 1.4 125 1.4
 216 1.4 126 1.4
 217 1.4 127 1.4
 218 1.4 128 1.4
 219 1.4 129 1.4
 220 1.4 130 1.4

197 1.4 107 1.4
 198 1.4 108 1.4
 199 1.4 109 1.4
 200 1.4 110 1.4
 201 1.4 111 1.4
 202 1.4 112 1.4
 203 1.4 113 1.4
 204 1.4 114 1.4
 205 1.4 115 1.4
 206 1.4 116 1.4
 207 1.4 117 1.4
 208 1.4 118 1.4
 209 1.4 119 1.4
 210 1.4 120 1.4
 211 1.4 121 1.4
 212 1.4 122 1.4
 213 1.4 123 1.4
 214 1.4 124 1.4
 215 1.4 125 1.4
 216 1.4 126 1.4
 217 1.4 127 1.4
 218 1.4 128 1.4
 219 1.4 129 1.4
 220 1.4 130 1.4

1857

January
 1st Mr. Cooke's Bachelors
 2nd Mr. Cooke's Bachelors
 3rd Mr. Cooke's Bachelors
 4th Mr. Cooke's Bachelors
 5th Mr. Cooke's Bachelors
 6th Mr. Cooke's Bachelors
 7th Mr. Cooke's Bachelors
 8th Mr. Cooke's Bachelors
 9th Mr. Cooke's Bachelors
 10th Mr. Cooke's Bachelors
 11th Mr. Cooke's Bachelors
 12th Mr. Cooke's Bachelors
 13th Mr. Cooke's Bachelors
 14th Mr. Cooke's Bachelors
 15th Mr. Cooke's Bachelors
 16th Mr. Cooke's Bachelors
 17th Mr. Cooke's Bachelors
 18th Mr. Cooke's Bachelors
 19th Mr. Cooke's Bachelors
 20th Mr. Cooke's Bachelors
 21st Mr. Cooke's Bachelors
 22nd Mr. Cooke's Bachelors
 23rd Mr. Cooke's Bachelors
 24th Mr. Cooke's Bachelors
 25th Mr. Cooke's Bachelors
 26th Mr. Cooke's Bachelors
 27th Mr. Cooke's Bachelors
 28th Mr. Cooke's Bachelors
 29th Mr. Cooke's Bachelors
 30th Mr. Cooke's Bachelors
 31st Mr. Cooke's Bachelors

1850
 31st Dr. Clarke's Bachelors
 30th Mr. Cooke's Bachelors
 29th Mr. Cooke's Bachelors
 28th Mr. Cooke's Bachelors
 27th Mr. Cooke's Bachelors
 26th Mr. Cooke's Bachelors
 25th Mr. Cooke's Bachelors
 24th Mr. Cooke's Bachelors
 23rd Mr. Cooke's Bachelors
 22nd Mr. Cooke's Bachelors
 21st Mr. Cooke's Bachelors
 20th Mr. Cooke's Bachelors
 19th Mr. Cooke's Bachelors
 18th Mr. Cooke's Bachelors
 17th Mr. Cooke's Bachelors
 16th Mr. Cooke's Bachelors
 15th Mr. Cooke's Bachelors
 14th Mr. Cooke's Bachelors
 13th Mr. Cooke's Bachelors
 12th Mr. Cooke's Bachelors
 11th Mr. Cooke's Bachelors
 10th Mr. Cooke's Bachelors
 9th Mr. Cooke's Bachelors
 8th Mr. Cooke's Bachelors
 7th Mr. Cooke's Bachelors
 6th Mr. Cooke's Bachelors
 5th Mr. Cooke's Bachelors
 4th Mr. Cooke's Bachelors
 3rd Mr. Cooke's Bachelors
 2nd Mr. Cooke's Bachelors
 1st Mr. Cooke's Bachelors

195
 17
 14
 12
 11
 10
 9
 8
 7
 6
 5
 4
 3
 2
 1

84	Mr. John Wade Church Lane 1830 Sunday 1000 1000 1000 1000 1000	Mr. John Wade Church Lane
85	Mr. John Wade Church Lane 1830 Sunday 1000 1000 1000 1000 1000	Mr. John Wade Church Lane
86	Mr. John Wade Church Lane 1830 Sunday 1000 1000 1000 1000 1000	Mr. John Wade Church Lane
87	Mr. John Wade Church Lane 1830 Sunday 1000 1000 1000 1000 1000	Mr. John Wade Church Lane
88	Mr. John Wade Church Lane 1830 Sunday 1000 1000 1000 1000 1000	Mr. John Wade Church Lane
89	Mr. John Wade Church Lane 1830 Sunday 1000 1000 1000 1000 1000	Mr. John Wade Church Lane
90	Mr. John Wade Church Lane 1830 Sunday 1000 1000 1000 1000 1000	Mr. John Wade Church Lane
91	Mr. John Wade Church Lane 1830 Sunday 1000 1000 1000 1000 1000	Mr. John Wade Church Lane
92	Mr. John Wade Church Lane 1830 Sunday 1000 1000 1000 1000 1000	Mr. John Wade Church Lane
93	Mr. John Wade Church Lane 1830 Sunday 1000 1000 1000 1000 1000	Mr. John Wade Church Lane
94	Mr. John Wade Church Lane 1830 Sunday 1000 1000 1000 1000 1000	Mr. John Wade Church Lane
95	Mr. John Wade Church Lane 1830 Sunday 1000 1000 1000 1000 1000	Mr. John Wade Church Lane
96	Mr. John Wade Church Lane 1830 Sunday 1000 1000 1000 1000 1000	Mr. John Wade Church Lane
97	Mr. John Wade Church Lane 1830 Sunday 1000 1000 1000 1000 1000	Mr. John Wade Church Lane
98	Mr. John Wade Church Lane 1830 Sunday 1000 1000 1000 1000 1000	Mr. John Wade Church Lane
99	Mr. John Wade Church Lane 1830 Sunday 1000 1000 1000 1000 1000	Mr. John Wade Church Lane
100	Mr. John Wade Church Lane 1830 Sunday 1000 1000 1000 1000 1000	Mr. John Wade Church Lane

Mr. John Wade Church Lane
1830 Sunday
1000
1000
1000
1000
1000

Continued

22	Mr George & B Street	1/6	1/2	Mr William 4 Rott Bredok Home
21	1/6 Rott Bredok post 1/6	1/6	1/2	Mr John Shortley Rott Rarain Home 1/6
20	1/6 Rott Green Gung 1/6	1/6	1/2	Mr P. E. Landman Rott Rarain Home 1/6
19	1/6 Rott Orange Home 1/6	1/6	1/2	Mr P. E. Landman Rott Bredok post 1/6
18	1/6 Rott John Shortley 1/6	1/6	1/2	1/6 Rott Green Gung 1/6 1/6 Rott Rarain Home 1/6
17	1/6 Rott de de 1/6	1/6	1/2	1/6 Rott Green Gung 1/6 1/6 Rott Rarain Home 1/6
16	1/6 Rott Fick Baker Home 1/6	1/6	1/2	1/6 Rott Green Gung 1/6 1/6 Rott Rarain Home 1/6
15	1/6 Rott Theophilus de vier 1/6	1/6	1/2	1/6 Rott Green Gung 1/6 1/6 Rott Rarain Home 1/6
14	1/6 Rott Mr. Harrison Gung 1/6	1/6	1/2	1/6 Rott Green Gung 1/6 1/6 Rott Rarain Home 1/6
13	1/6 Rott Mr. Chapman Barber 1/6	1/6	1/2	1/6 Rott Green Gung 1/6 1/6 Rott Rarain Home 1/6
12	1/6 Rott Mr. John Shortley 1/6	1/6	1/2	1/6 Rott Green Gung 1/6 1/6 Rott Rarain Home 1/6
11	1/6 Rott Rott 1/6	1/6	1/2	1/6 Rott Green Gung 1/6 1/6 Rott Rarain Home 1/6
10	1/6 Rott Rott 1/6	1/6	1/2	1/6 Rott Green Gung 1/6 1/6 Rott Rarain Home 1/6
9	1/6 Rott Rott 1/6	1/6	1/2	1/6 Rott Green Gung 1/6 1/6 Rott Rarain Home 1/6
8	1/6 Rott Rott 1/6	1/6	1/2	1/6 Rott Green Gung 1/6 1/6 Rott Rarain Home 1/6
7	1/6 Rott Rott 1/6	1/6	1/2	1/6 Rott Green Gung 1/6 1/6 Rott Rarain Home 1/6
6	1/6 Rott Rott 1/6	1/6	1/2	1/6 Rott Green Gung 1/6 1/6 Rott Rarain Home 1/6
5	1/6 Rott Rott 1/6	1/6	1/2	1/6 Rott Green Gung 1/6 1/6 Rott Rarain Home 1/6
4	1/6 Rott Rott 1/6	1/6	1/2	1/6 Rott Green Gung 1/6 1/6 Rott Rarain Home 1/6
3	1/6 Rott Rott 1/6	1/6	1/2	1/6 Rott Green Gung 1/6 1/6 Rott Rarain Home 1/6
2	1/6 Rott Rott 1/6	1/6	1/2	1/6 Rott Green Gung 1/6 1/6 Rott Rarain Home 1/6
1	1/6 Rott Rott 1/6	1/6	1/2	1/6 Rott Green Gung 1/6 1/6 Rott Rarain Home 1/6

British wine ale Ray

22	Aug 22 nd Mrs. Thompson's old stock	22 nd 2 Bolls Wine - 1/2	22 nd 2 Bolls Wine - 1/2
21	See Garden water	6 Bolls Brandy wine	6 Bolls Brandy wine
20	3 - Seal	3 - Seal	3 - Seal
19	3 - Bunch	3 - Bunch	3 - Bunch
18	10 - B. Port	10 - B. Port	10 - B. Port
17	10 Bolls Raisin	10 Bolls Raisin	10 Bolls Raisin
16	15 th Ship dory Coats	15 th Ship dory Coats	15 th Ship dory Coats
15	1 - 7 - 0 port dumtoms	1 - 7 - 0 port dumtoms	1 - 7 - 0 port dumtoms
14	10 - Raisin	10 - Raisin	10 - Raisin
13	10 th Mr. Sherley Church door	10 th Mr. Sherley Church door	10 th Mr. Sherley Church door
12	10 th Red Currant wine	10 th Red Currant wine	10 th Red Currant wine
11	10 th Raisin	10 th Raisin	10 th Raisin
10	10 th Raisin	10 th Raisin	10 th Raisin
9	10 th Raisin	10 th Raisin	10 th Raisin
8	10 th Raisin	10 th Raisin	10 th Raisin
7	10 th Raisin	10 th Raisin	10 th Raisin
6	10 th Raisin	10 th Raisin	10 th Raisin
5	10 th Raisin	10 th Raisin	10 th Raisin
4	10 th Raisin	10 th Raisin	10 th Raisin
3	10 th Raisin	10 th Raisin	10 th Raisin
2	10 th Raisin	10 th Raisin	10 th Raisin
1	10 th Raisin	10 th Raisin	10 th Raisin
23	Mr. P. Taylor's B. Port	10 th Raisin	10 th Raisin
22	10 th Raisin	10 th Raisin	10 th Raisin
21	10 th Raisin	10 th Raisin	10 th Raisin
20	10 th Raisin	10 th Raisin	10 th Raisin
19	10 th Raisin	10 th Raisin	10 th Raisin
18	10 th Raisin	10 th Raisin	10 th Raisin
17	10 th Raisin	10 th Raisin	10 th Raisin
16	10 th Raisin	10 th Raisin	10 th Raisin
15	10 th Raisin	10 th Raisin	10 th Raisin
14	10 th Raisin	10 th Raisin	10 th Raisin
13	10 th Raisin	10 th Raisin	10 th Raisin
12	10 th Raisin	10 th Raisin	10 th Raisin
11	10 th Raisin	10 th Raisin	10 th Raisin
10	10 th Raisin	10 th Raisin	10 th Raisin
9	10 th Raisin	10 th Raisin	10 th Raisin
8	10 th Raisin	10 th Raisin	10 th Raisin
7	10 th Raisin	10 th Raisin	10 th Raisin
6	10 th Raisin	10 th Raisin	10 th Raisin
5	10 th Raisin	10 th Raisin	10 th Raisin
4	10 th Raisin	10 th Raisin	10 th Raisin
3	10 th Raisin	10 th Raisin	10 th Raisin
2	10 th Raisin	10 th Raisin	10 th Raisin
1	10 th Raisin	10 th Raisin	10 th Raisin

3 Bolls Raisin
and
6 Bolls old port

26
25
24
23
22
21
20
19
18
17
16
15
14
13
12
11
10
9
8
7
6
5
4
3
2
1

British Names

Jan 16
Mr. Alder Partridge
2 - Port 2 -
2 Bluff cherry - 2 -

Mr. Foster Chaplain
2 - Raisin 2.5
2 - Cherry 2.5
Kettles - 1 -

Mr. Jones Conductor
2 - Raisin 2.5
2 - Cherry 2.5

Mr. Jones Conductor
18 - Raisin 2.5
18 - Cherry 2.5

Mr. Jones Conductor
6 - Raisin 2.5
6 - Cherry 2.5

Mr. Jones Conductor
2 - Raisin 2.5
2 - Cherry 2.5

Mr. Jones Conductor
18 - Raisin 2.5
18 - Cherry 2.5

Mr. Jones Conductor
2 - Raisin 2.5
2 - Cherry 2.5

Mr. Jones Conductor
2 - Raisin 2.5
2 - Cherry 2.5

Mr. Jones Conductor
2 - Raisin 2.5
2 - Cherry 2.5

Mr. Jones Conductor
2 - Raisin 2.5
2 - Cherry 2.5

Mr. Jones Conductor
2 - Raisin 2.5
2 - Cherry 2.5

Mr. Jones Conductor
2 - Raisin 2.5
2 - Cherry 2.5

Mr. Jones Conductor
2 - Raisin 2.5
2 - Cherry 2.5

Mr. Jones Conductor
2 - Raisin 2.5
2 - Cherry 2.5

Mr. Jones Conductor
2 - Raisin 2.5
2 - Cherry 2.5

Mr. Jones Conductor
2 - Raisin 2.5
2 - Cherry 2.5

Mr. Jones Conductor
2 - Raisin 2.5
2 - Cherry 2.5

Orange & Spices Sold

5 1/2 doz - 13/6	2 - 13/6
4 - 13/6	6 - Raisin 2.5
4 - 13/6	6 - Cherry 2.5
1 1/2 - 13/6	18 - Raisin 2.5
1 1/2 - 13/6	18 - Cherry 2.5
1 - 13/6	6 - Raisin 2.5
1 - 13/6	6 - Cherry 2.5
1 1/2 - 13/6	18 - Raisin 2.5
1 1/2 - 13/6	18 - Cherry 2.5
1 - 13/6	6 - Raisin 2.5
1 - 13/6	6 - Cherry 2.5
1 1/2 - 13/6	18 - Raisin 2.5
1 1/2 - 13/6	18 - Cherry 2.5
1 - 13/6	6 - Raisin 2.5
1 - 13/6	6 - Cherry 2.5
1 1/2 - 13/6	18 - Raisin 2.5
1 1/2 - 13/6	18 - Cherry 2.5
1 - 13/6	6 - Raisin 2.5
1 - 13/6	6 - Cherry 2.5

Mr. Jones Conductor	2 - Raisin 2.5
Mr. Jones Conductor	2 - Cherry 2.5
Mr. Jones Conductor	2 - Raisin 2.5
Mr. Jones Conductor	2 - Cherry 2.5
Mr. Jones Conductor	2 - Raisin 2.5
Mr. Jones Conductor	2 - Cherry 2.5
Mr. Jones Conductor	2 - Raisin 2.5
Mr. Jones Conductor	2 - Cherry 2.5
Mr. Jones Conductor	2 - Raisin 2.5
Mr. Jones Conductor	2 - Cherry 2.5
Mr. Jones Conductor	2 - Raisin 2.5
Mr. Jones Conductor	2 - Cherry 2.5
Mr. Jones Conductor	2 - Raisin 2.5
Mr. Jones Conductor	2 - Cherry 2.5
Mr. Jones Conductor	2 - Raisin 2.5
Mr. Jones Conductor	2 - Cherry 2.5
Mr. Jones Conductor	2 - Raisin 2.5
Mr. Jones Conductor	2 - Cherry 2.5
Mr. Jones Conductor	2 - Raisin 2.5
Mr. Jones Conductor	2 - Cherry 2.5

3
9
25
6
6
6

Guardians of the Poor
to St James St 3²

Mr Smith the Miller
2^o Shes 9
and Bostons from 1^o

John Shes 1⁶
Mr Rarben 5
3^o my basket

John Smith 2
1^o Shes 2

30
George Rarben 10¹
and 10² Shes 3

Mr Standland
2 Rarben Shes 9
and 20^o oil 14

Mr John Shes 6
Orange de 6

Mr South Smith
and 20^o Shes 12

George Rarben 1-3
1^o Shes 1-3

Mr Rarben 10¹
3^o Shes

Mr Cooper 10¹
8^o Shes 3
1^o Shes 9
2^o Shes 2
Mr Green 1-6
3^o Shes 6

28 Mr. Barrow's family
2 3/4th Borty
1/2th dram

27 2/2th Borty
1/4th Borty 1/8th

Mr. Hunt's medicine
2 1/2th Borty medicine

David Taylor
6 Borty 2/4

96 Mr. Haden's printer
2 1/2th Borty 2 1/2th Borty

Robert Street
1/2th Borty
2 1/2th Borty
2 1/2th Borty
2 1/2th Borty
2 1/2th Borty
2 1/2th Borty
2 1/2th Borty
2 1/2th Borty
2 1/2th Borty

Mr. Jim Jackson
1 1/2th Borty

William Storer
1/4th Borty
1/4th Borty

Mr. Armitage
1/2th Borty

Mr. Back Street
1/4th Borty

George Brindley
1/4th Borty

David Barber
1-3
1/4th Borty

Mr. Macken, Glasgow
1/2th Borty

1 1/2th Borty

2-2 1/2th Borty - 1 1/2th Borty

2-3 1/4th Borty

1 1/2th Borty
1 1/2th Borty

Mr. H. Storer
1 1/2th Borty

Mr. Barron Farmer 6

Mr. J. M. Smith 10

John Blue

Put down to the

Put down to the
George Harris 8
Put down to the

18 Mr. Stuart 10
Put down to the

Put down to the

Mr. Smith 10
Put down to the

Mr. Barron Farmer
Put down to the

19 Mr. Smith 10
Put down to the

Mr. Robert Green
Put down to the

20 Put down to the

Put down to the

Mr. Joseph Haen
Put down to the

Mr. Smith 10
Put down to the

Mr. George Morris
Put down to the

21 Mr. J. M. Smith 10
Put down to the

Put down to the

Put down to the

Mr. Stuart 10
Put down to the

Put down to the

22 Put down to the

Put down to the

Put down to the

Put down to the

Put down to the

Put down to the

Put down to the

11th Mr David Sawyer
2nd 2nd 1/2
1st 1st 1/2
1st 1st 1/2

Mr Smith
3rd 1/2
1st 1/2

Mr Benson
1st 1/2
1st 1/2

Mr John
1st 1/2
1st 1/2

5th Mr Jacob Richardson
3rd 1/2
1st 1/2

3rd Mr Benson
1st 1/2
1st 1/2

Mr Roberts
1st 1/2
1st 1/2

Mr Nathan
1st 1/2
1st 1/2

6th Mr Harmon
1st 1/2
1st 1/2

Henry
1st 1/2
1st 1/2

Mr The
1st 1/2
1st 1/2

Mr Simpson
1st 1/2
1st 1/2

Mr Mr
1st 1/2
1st 1/2

2nd 1/2
1st 1/2
1st 1/2

1st 1/2
1st 1/2
1st 1/2

1st 1/2
1st 1/2
1st 1/2

1st 1/2
1st 1/2
1st 1/2

1st 1/2
1st 1/2
1st 1/2

1st 1/2
1st 1/2
1st 1/2

1st 1/2
1st 1/2
1st 1/2

1st 1/2
1st 1/2
1st 1/2

1st 1/2
1st 1/2
1st 1/2

1st 1/2
1st 1/2
1st 1/2

1st 1/2
1st 1/2
1st 1/2

1st 1/2
1st 1/2
1st 1/2

1st 1/2
1st 1/2
1st 1/2

Mr Hamilton	3 ^d Bay ditto
Mr John Hill	10 th Bay ditto
Deer	1 st Bay ditto
ph berry	2 ^d Bay ditto
Mr Suter	3 ^d Bay ditto
John Blue	4 th Bay ditto
Mr Starbuck	5 th Bay ditto
Mr Smith	6 th Bay ditto
Mr Mr Suter	7 th Bay ditto
Mr Suter	8 th Bay ditto
Mr Suter	9 th Bay ditto
Mr Suter	10 th Bay ditto
Mr Suter	11 th Bay ditto
Mr Suter	12 th Bay ditto
Mr Suter	13 th Bay ditto
Mr Suter	14 th Bay ditto
Mr Suter	15 th Bay ditto
Mr Suter	16 th Bay ditto
Mr Suter	17 th Bay ditto
Mr Suter	18 th Bay ditto
Mr Suter	19 th Bay ditto
Mr Suter	20 th Bay ditto
Mr Suter	21 st Bay ditto
Mr Suter	22 nd Bay ditto
Mr Suter	23 rd Bay ditto
Mr Suter	24 th Bay ditto
Mr Suter	25 th Bay ditto
Mr Suter	26 th Bay ditto
Mr Suter	27 th Bay ditto
Mr Suter	28 th Bay ditto
Mr Suter	29 th Bay ditto
Mr Suter	30 th Bay ditto

Mr Suter	1 st Bay ditto
Mr Suter	2 ^d Bay ditto
Mr Suter	3 ^d Bay ditto
Mr Suter	4 th Bay ditto
Mr Suter	5 th Bay ditto
Mr Suter	6 th Bay ditto
Mr Suter	7 th Bay ditto
Mr Suter	8 th Bay ditto
Mr Suter	9 th Bay ditto
Mr Suter	10 th Bay ditto
Mr Suter	11 th Bay ditto
Mr Suter	12 th Bay ditto
Mr Suter	13 th Bay ditto
Mr Suter	14 th Bay ditto
Mr Suter	15 th Bay ditto
Mr Suter	16 th Bay ditto
Mr Suter	17 th Bay ditto
Mr Suter	18 th Bay ditto
Mr Suter	19 th Bay ditto
Mr Suter	20 th Bay ditto
Mr Suter	21 st Bay ditto
Mr Suter	22 nd Bay ditto
Mr Suter	23 rd Bay ditto
Mr Suter	24 th Bay ditto
Mr Suter	25 th Bay ditto
Mr Suter	26 th Bay ditto
Mr Suter	27 th Bay ditto
Mr Suter	28 th Bay ditto
Mr Suter	29 th Bay ditto
Mr Suter	30 th Bay ditto

23 Mrs. Milner Thorne
Put camp at
1/2 lb. fine si. soap 2 - 10

Mr. Barber Thorne
3/4 lb. fine si. soap
Susan Gray

Mrs. Baker
2 lb. sugar - 10
2 lb. raisins - 4
1 lb. currants - 2
2 lb. butter - 10
2 lb. oil - 10

George Thorne
2 lb. butter - 10
1 lb. fine si. soap - 10
1 lb. fine si. soap - 10

Mr. Barber Thorne
2 lb. butter - 10
2 lb. oil - 10
1 lb. fine si. soap - 10
1 lb. fine si. soap - 10

Mr. Barber Thorne
2 lb. butter - 10
2 lb. oil - 10
1 lb. fine si. soap - 10
1 lb. fine si. soap - 10

25 Miss Blackwell
2 lb. butter - 10
2 lb. oil - 10
1 lb. fine si. soap - 10
1 lb. fine si. soap - 10

10

Mrs. Johnson
2 lb. butter - 10
2 lb. oil - 10
1 lb. fine si. soap - 10
1 lb. fine si. soap - 10

Mr. Barber Thorne
2 lb. butter - 10
2 lb. oil - 10
1 lb. fine si. soap - 10
1 lb. fine si. soap - 10

George Thorne
2 lb. butter - 10
2 lb. oil - 10
1 lb. fine si. soap - 10
1 lb. fine si. soap - 10

Mr. Barber Thorne
2 lb. butter - 10
2 lb. oil - 10
1 lb. fine si. soap - 10
1 lb. fine si. soap - 10

Mr. Barber Thorne
2 lb. butter - 10
2 lb. oil - 10
1 lb. fine si. soap - 10
1 lb. fine si. soap - 10

Mr. Barber Thorne
2 lb. butter - 10
2 lb. oil - 10
1 lb. fine si. soap - 10
1 lb. fine si. soap - 10

Mr. Barber Thorne
2 lb. butter - 10
2 lb. oil - 10
1 lb. fine si. soap - 10
1 lb. fine si. soap - 10

10

Mrs. Harwin Kingdon
 1/2 Coffee
 1/2 Sugar
 1/2 Tea
 1/2 Butter
 1/2 Eggs
 1/2 Milk
 1/2 Cream
 1/2 Lard
 1/2 Oil
 1/2 Vinegar
 1/2 Salt
 1/2 Pepper
 1/2 Mustard
 1/2 Horseradish
 1/2 Pickles
 1/2 Preserves
 1/2 Jam
 1/2 Marmalade
 1/2 Currant
 1/2 Strawberry
 1/2 Raspberry
 1/2 Blueberry
 1/2 Blackberry
 1/2 Elderberry
 1/2 Mulberry
 1/2 Peach
 1/2 Plum
 1/2 Apple
 1/2 Pear
 1/2 Quince
 1/2 Orange
 1/2 Lemon
 1/2 Lime
 1/2 Grape
 1/2 Raisin
 1/2 Currant
 1/2 Strawberry
 1/2 Raspberry
 1/2 Blueberry
 1/2 Blackberry
 1/2 Elderberry
 1/2 Mulberry
 1/2 Peach
 1/2 Plum
 1/2 Apple
 1/2 Pear
 1/2 Quince
 1/2 Orange
 1/2 Lemon
 1/2 Lime
 1/2 Grape
 1/2 Raisin

Mr. Robert Richardson
 1/2 Tea
 1/2 Coffee
 1/2 Sugar
 1/2 Butter
 1/2 Eggs
 1/2 Milk
 1/2 Cream
 1/2 Lard
 1/2 Oil
 1/2 Vinegar
 1/2 Salt
 1/2 Pepper
 1/2 Mustard
 1/2 Horseradish
 1/2 Pickles
 1/2 Preserves
 1/2 Jam
 1/2 Marmalade
 1/2 Currant
 1/2 Strawberry
 1/2 Raspberry
 1/2 Blueberry
 1/2 Blackberry
 1/2 Elderberry
 1/2 Mulberry
 1/2 Peach
 1/2 Plum
 1/2 Apple
 1/2 Pear
 1/2 Quince
 1/2 Orange
 1/2 Lemon
 1/2 Lime
 1/2 Grape
 1/2 Raisin
 1/2 Currant
 1/2 Strawberry
 1/2 Raspberry
 1/2 Blueberry
 1/2 Blackberry
 1/2 Elderberry
 1/2 Mulberry
 1/2 Peach
 1/2 Plum
 1/2 Apple
 1/2 Pear
 1/2 Quince
 1/2 Orange
 1/2 Lemon
 1/2 Lime
 1/2 Grape
 1/2 Raisin

Mr. Robert Richardson
 1/2 Tea
 1/2 Coffee
 1/2 Sugar
 1/2 Butter
 1/2 Eggs
 1/2 Milk
 1/2 Cream
 1/2 Lard
 1/2 Oil
 1/2 Vinegar
 1/2 Salt
 1/2 Pepper
 1/2 Mustard
 1/2 Horseradish
 1/2 Pickles
 1/2 Preserves
 1/2 Jam
 1/2 Marmalade
 1/2 Currant
 1/2 Strawberry
 1/2 Raspberry
 1/2 Blueberry
 1/2 Blackberry
 1/2 Elderberry
 1/2 Mulberry
 1/2 Peach
 1/2 Plum
 1/2 Apple
 1/2 Pear
 1/2 Quince
 1/2 Orange
 1/2 Lemon
 1/2 Lime
 1/2 Grape
 1/2 Raisin

Mr. Robert Richardson
 1/2 Tea
 1/2 Coffee
 1/2 Sugar
 1/2 Butter
 1/2 Eggs
 1/2 Milk
 1/2 Cream
 1/2 Lard
 1/2 Oil
 1/2 Vinegar
 1/2 Salt
 1/2 Pepper
 1/2 Mustard
 1/2 Horseradish
 1/2 Pickles
 1/2 Preserves
 1/2 Jam
 1/2 Marmalade
 1/2 Currant
 1/2 Strawberry
 1/2 Raspberry
 1/2 Blueberry
 1/2 Blackberry
 1/2 Elderberry
 1/2 Mulberry
 1/2 Peach
 1/2 Plum
 1/2 Apple
 1/2 Pear
 1/2 Quince
 1/2 Orange
 1/2 Lemon
 1/2 Lime
 1/2 Grape
 1/2 Raisin

Mr Charlesworth
14th Nov 1800
100

Mr George Thompson
14th Nov 1800
100

Mr Robert Farmer
14th Nov 1800
100

Mr James
14th Nov 1800
100

Mr Charles
14th Nov 1800
100

Mr John
14th Nov 1800
100

Mr Bank
14th Nov 1800
100

Mr Smith
14th Nov 1800
100

Mr
14th Nov 1800
100

Mr
14th Nov 1800
100

Mr Smith
14th Nov 1800
100

Mr
14th Nov 1800
100

Mr
14th Nov 1800
100

Mr
14th Nov 1800
100

Mr
14th Nov 1800
100

Mr
14th Nov 1800
100

Mr
14th Nov 1800
100

Mr
14th Nov 1800
100

Mr
14th Nov 1800
100

Mr
14th Nov 1800
100

20th

11th

11th

11th

Mr. Allan Barrie 2 1/2 duster 2 1/2 duster	9-gard Taylor small book cont 8	Mr. George Armistage Frankfort black	Mr. Cooper black 25 Almanack	George New York 1/2 tobacco etc	Mr. O'Connell 1/2 duster 1/6	Mr. Greenfield Almanack 1	Robt Stewart Bear Almanack #	John Hoy Almanack 5	Dr. Burren 3 sheep skin 1/15 Waxen Red 1	Wm. Gordon Tint Blue 3	Mr. Leslie 14 1/2 stars	David Taylor 100 1/2 100 1/2				
George Armistage 1/2 gall of Brim	George 1/2 gall of Brim	Mr. Stanley 2 1/2 tobacco c 3/5	Wm. Hardy 1/6	Mr. Nicholson 6	1/2 Radde 10	1/2 in Juice 6 1/2 5-5	10 dard 6 1/2 5-5	7 3/4	1-0-0	7 1/2	1-1	1-1	2 Black 2 1/2 9	28 Alameda	1-0-4	11

6
7
8
9
10
11
12
13
14
15
16
17
18
19
20
21
22
23
24
25
26
27
28
29
30
31
32
33
34
35
36
37
38
39
40
41
42
43
44
45
46
47
48
49
50
51
52
53
54
55
56
57
58
59
60
61
62
63
64
65
66
67
68
69
70
71
72
73
74
75
76
77
78
79
80
81
82
83
84
85
86
87
88
89
90
91
92
93
94
95
96
97
98
99
100

December
at Mr. Robinson Stamford
July 11th Mr. French paid 1/3

Mr. Deane's 10th 1/6

paid on 11th 2/6
1/2 1/4 1/4 1/4

2nd Mr. French's 1/4
1/4 1/4 1/4
1/4 1/4 1/4
1/4 1/4 1/4

only George's 1/4
1/4 1/4 1/4
1/4 1/4 1/4

Mr. Deane's 1/4
1/4 1/4 1/4

Mr. Deane's 1/4
1/4 1/4 1/4

Mr. Deane's 1/4
1/4 1/4 1/4

Mr. Deane's 1/4
1/4 1/4 1/4

Mr. Deane's 1/4
1/4 1/4 1/4

Mr. Deane's 1/4
1/4 1/4 1/4

Mr. Deane's 1/4
1/4 1/4 1/4

3rd Mr. French's 1/4
1/4 1/4 1/4

Mr. Deane's 1/4
1/4 1/4 1/4

Mr. Deane's 1/4
1/4 1/4 1/4

Mr. Deane's 1/4
1/4 1/4 1/4

Mr. Deane's 1/4
1/4 1/4 1/4

Mr. Deane's 1/4
1/4 1/4 1/4

Mr. Deane's 1/4
1/4 1/4 1/4

Mr. Deane's 1/4
1/4 1/4 1/4

Mr. Deane's 1/4
1/4 1/4 1/4

Mr. Deane's 1/4
1/4 1/4 1/4

Mr. Deane's 1/4
1/4 1/4 1/4

Mr. Deane's 1/4
1/4 1/4 1/4

14

8

1/4
1/4
1/4

6
1-9th for annual conf.
1/4 1/4 1/4

Mr. Deane's 1/4
1/4 1/4 1/4

Mr. Deane's 1/4
1/4 1/4 1/4

Mr. Deane's 1/4
1/4 1/4 1/4

Mr. Deane's 1/4
1/4 1/4 1/4

Mr. Deane's 1/4
1/4 1/4 1/4

Mr. Deane's 1/4
1/4 1/4 1/4

Mr. Deane's 1/4
1/4 1/4 1/4

Mr. Deane's 1/4
1/4 1/4 1/4

Mr. Deane's 1/4
1/4 1/4 1/4

Mr. Deane's 1/4
1/4 1/4 1/4

Mr. Deane's 1/4
1/4 1/4 1/4

56	Mr. Joseph Richardson	45
57	change	18
58	change	18
59	change	18
60	change	18
61	change	18
62	change	18
63	change	18
64	change	18
65	change	18
66	change	18
67	change	18
68	change	18
69	change	18
70	change	18
71	change	18
72	change	18
73	change	18
74	change	18
75	change	18
76	change	18
77	change	18
78	change	18
79	change	18
80	change	18
81	change	18
82	change	18
83	change	18
84	change	18
85	change	18
86	change	18
87	change	18
88	change	18
89	change	18
90	change	18
91	change	18
92	change	18
93	change	18
94	change	18
95	change	18
96	change	18
97	change	18
98	change	18
99	change	18
100	change	18

101	Mr. J. Johnson	13.6
102	change	8.6
103	change	8.6
104	change	8.6
105	change	8.6
106	change	8.6
107	change	8.6
108	change	8.6
109	change	8.6
110	change	8.6
111	change	8.6
112	change	8.6
113	change	8.6
114	change	8.6
115	change	8.6
116	change	8.6
117	change	8.6
118	change	8.6
119	change	8.6
120	change	8.6
121	change	8.6
122	change	8.6
123	change	8.6
124	change	8.6
125	change	8.6
126	change	8.6
127	change	8.6
128	change	8.6
129	change	8.6
130	change	8.6
131	change	8.6
132	change	8.6
133	change	8.6
134	change	8.6
135	change	8.6
136	change	8.6
137	change	8.6
138	change	8.6
139	change	8.6
140	change	8.6
141	change	8.6
142	change	8.6
143	change	8.6
144	change	8.6
145	change	8.6
146	change	8.6
147	change	8.6
148	change	8.6
149	change	8.6
150	change	8.6

100
 101
 102
 103
 104
 105
 106
 107
 108
 109
 110
 111
 112
 113
 114
 115
 116
 117
 118
 119
 120
 121
 122
 123
 124
 125
 126
 127
 128
 129
 130
 131
 132
 133
 134
 135
 136
 137
 138
 139
 140
 141
 142
 143
 144
 145
 146
 147
 148
 149
 150

Oct 19th Mr. Kerkh

5/4th Cooper - 1/9

Mr. Andrew Dickson
3 Pack's Dickson

Mr. Smith
The Green - 61

Mr. Brown
2. 3/4th Kettle

1/2th Bank

Mr. Charles
3/4th Bank

John
1/2th Bank

Mr. John
3/4th Bank

George
3/4th Bank

Amsterdam
1/2th Bank

Ship
1/2th Bank

Mr. James
3/4th Bank

Mr. Charles
3/4th Bank

Mr. Charles
3/4th Bank

David Taylor
1/4th Bank

John
3/4th Bank

Mr. Charles
3/4th Bank

Mr. Robert
3/4th Bank

Mr. Charles
3/4th Bank

Mr. Charles
3/4th Bank

Mr. Charles
3/4th Bank

Mr. Charles
3/4th Bank

Mr. Charles
3/4th Bank

Mr. Charles
3/4th Bank

Mr. Charles
3/4th Bank

Mr. Charles
3/4th Bank

Mr. Charles
3/4th Bank

Mr. Charles
3/4th Bank

3

3

3

3

3

3

3

3

3

3

3

3

3

3

Ad 9 - 5 John Lane
and 22 Lane

Mr Joseph Richardson
5 Gordon Row

Mr. Thomas May
3rd St. John Lane
Bot. the the the the

Mr John Hill
at Long the the the

Mr. Jeremy Churchman
1st the the the the

at the the the the
at the the the the

Mr Joseph Richardson
1st the the the the

Young Lady
the the the the the

George Armitage
at the the the the

Mr Joseph Chas.
2nd the the the the

Mr Smith Smith
the the the the the

Manchester May 14

Chp. Rickett

1st W. Brown N. Book 14

2nd Taken

1st Country 6 bands 9

2nd the the the the

William Foster Lane
1st the the the the

George Armitage
2nd the the the the

Mr. Christopher
1st the the the the

the the the the the

Charles Johnson
the the the the the

George Thomas
the the the the the

Mr John May
1st the the the the

Arden Whitehead
the the the the the

Anna Sewing
the the the the the

Book 21

only 11/11

British
No. 14. 20th. 1804
At the Court of the Admiralty
Calcutta

Mr. Joseph Richardson
of the firm of J. & C.

Mr. Sturges
of the firm of Sturges & Co.
of the firm of Sturges & Co.
of the firm of Sturges & Co.

of the firm of Sturges & Co.
of the firm of Sturges & Co.
of the firm of Sturges & Co.

of the firm of Sturges & Co.
of the firm of Sturges & Co.
of the firm of Sturges & Co.

of the firm of Sturges & Co.
of the firm of Sturges & Co.
of the firm of Sturges & Co.

British

Mr. David Mutchhead
per shop

2 ⁰⁰	2 ⁰⁰	2 ⁰⁰
5 ⁰⁰	5 ⁰⁰	5 ⁰⁰
6 ⁰⁰	6 ⁰⁰	6 ⁰⁰
1 ⁰⁰	1 ⁰⁰	1 ⁰⁰
2 ⁰⁰	2 ⁰⁰	2 ⁰⁰
3 ⁰⁰	3 ⁰⁰	3 ⁰⁰
4 ⁰⁰	4 ⁰⁰	4 ⁰⁰
5 ⁰⁰	5 ⁰⁰	5 ⁰⁰
6 ⁰⁰	6 ⁰⁰	6 ⁰⁰
7 ⁰⁰	7 ⁰⁰	7 ⁰⁰
8 ⁰⁰	8 ⁰⁰	8 ⁰⁰
9 ⁰⁰	9 ⁰⁰	9 ⁰⁰
10 ⁰⁰	10 ⁰⁰	10 ⁰⁰
11 ⁰⁰	11 ⁰⁰	11 ⁰⁰
12 ⁰⁰	12 ⁰⁰	12 ⁰⁰
13 ⁰⁰	13 ⁰⁰	13 ⁰⁰
14 ⁰⁰	14 ⁰⁰	14 ⁰⁰
15 ⁰⁰	15 ⁰⁰	15 ⁰⁰
16 ⁰⁰	16 ⁰⁰	16 ⁰⁰
17 ⁰⁰	17 ⁰⁰	17 ⁰⁰
18 ⁰⁰	18 ⁰⁰	18 ⁰⁰
19 ⁰⁰	19 ⁰⁰	19 ⁰⁰
20 ⁰⁰	20 ⁰⁰	20 ⁰⁰
21 ⁰⁰	21 ⁰⁰	21 ⁰⁰
22 ⁰⁰	22 ⁰⁰	22 ⁰⁰
23 ⁰⁰	23 ⁰⁰	23 ⁰⁰
24 ⁰⁰	24 ⁰⁰	24 ⁰⁰
25 ⁰⁰	25 ⁰⁰	25 ⁰⁰
26 ⁰⁰	26 ⁰⁰	26 ⁰⁰
27 ⁰⁰	27 ⁰⁰	27 ⁰⁰
28 ⁰⁰	28 ⁰⁰	28 ⁰⁰
29 ⁰⁰	29 ⁰⁰	29 ⁰⁰
30 ⁰⁰	30 ⁰⁰	30 ⁰⁰

17⁰⁰ 2⁰⁰ 9⁰⁰

17⁰⁰ 2⁰⁰ 9⁰⁰

Mr. David Mutchhead
per shop

2 ⁰⁰	2 ⁰⁰	2 ⁰⁰
5 ⁰⁰	5 ⁰⁰	5 ⁰⁰
6 ⁰⁰	6 ⁰⁰	6 ⁰⁰
1 ⁰⁰	1 ⁰⁰	1 ⁰⁰
2 ⁰⁰	2 ⁰⁰	2 ⁰⁰
3 ⁰⁰	3 ⁰⁰	3 ⁰⁰
4 ⁰⁰	4 ⁰⁰	4 ⁰⁰
5 ⁰⁰	5 ⁰⁰	5 ⁰⁰
6 ⁰⁰	6 ⁰⁰	6 ⁰⁰
7 ⁰⁰	7 ⁰⁰	7 ⁰⁰
8 ⁰⁰	8 ⁰⁰	8 ⁰⁰
9 ⁰⁰	9 ⁰⁰	9 ⁰⁰
10 ⁰⁰	10 ⁰⁰	10 ⁰⁰
11 ⁰⁰	11 ⁰⁰	11 ⁰⁰
12 ⁰⁰	12 ⁰⁰	12 ⁰⁰
13 ⁰⁰	13 ⁰⁰	13 ⁰⁰
14 ⁰⁰	14 ⁰⁰	14 ⁰⁰
15 ⁰⁰	15 ⁰⁰	15 ⁰⁰
16 ⁰⁰	16 ⁰⁰	16 ⁰⁰
17 ⁰⁰	17 ⁰⁰	17 ⁰⁰
18 ⁰⁰	18 ⁰⁰	18 ⁰⁰
19 ⁰⁰	19 ⁰⁰	19 ⁰⁰
20 ⁰⁰	20 ⁰⁰	20 ⁰⁰
21 ⁰⁰	21 ⁰⁰	21 ⁰⁰
22 ⁰⁰	22 ⁰⁰	22 ⁰⁰
23 ⁰⁰	23 ⁰⁰	23 ⁰⁰
24 ⁰⁰	24 ⁰⁰	24 ⁰⁰
25 ⁰⁰	25 ⁰⁰	25 ⁰⁰
26 ⁰⁰	26 ⁰⁰	26 ⁰⁰
27 ⁰⁰	27 ⁰⁰	27 ⁰⁰
28 ⁰⁰	28 ⁰⁰	28 ⁰⁰
29 ⁰⁰	29 ⁰⁰	29 ⁰⁰
30 ⁰⁰	30 ⁰⁰	30 ⁰⁰

17⁰⁰ 2⁰⁰ 9⁰⁰

OVERSIGHT

Mr. William Tinsley 1/2

Mr. Charles Spruill 1/2

2 Bales 2500 Yards 2

Mr. Joseph Richardson

2 Bales Ship Board

Mr. Joseph Richardson

Large

by Long Packet

2 Bales + more in Packet

Mr. Richard Tinsley 21

2 Bales 2500 Yards of

Mr. William Tinsley 2

Mr. William Tinsley 1/2

John Tinsley 3

Mr. Robert Tinsley

2500 Yards of

Mr. Robert Tinsley

Mr. Robert Tinsley 2

Mr. Robert Tinsley 2

Mr. Robert Tinsley 2

Mr. Robert Tinsley 2

Mr. Robert Tinsley 2

Mr. Robert Tinsley 2

Mr. Robert Tinsley 2

Mr. Robert Tinsley 2

Mr. Robert Tinsley 2

Mr. Robert Tinsley 2

boxenid 2 1/2

4 Chad 1/2 per Chad 2/6 4

Chad 1/2 per Chad 1/6 1-9

Chad 1/2 per Chad 1/6 2-11

Chad 1/2 per Chad 1/6 6

Chad 1/2 per Chad 1/6 6-9

Chad 1/2 per Chad 1/6 13

Chad 1/2 per Chad 1/6 17

Chad 1/2 per Chad 1/6 18

Chad 1/2 per Chad 1/6 18

Chad 1/2 per Chad 1/6 18

Chad 1/2 per Chad 1/6 18

Chad 1/2 per Chad 1/6 18

Chad 1/2 per Chad 1/6 18

Chad 1/2 per Chad 1/6 18

Chad 1/2 per Chad 1/6 18

Chad 1/2 per Chad 1/6 18

Chad 1/2 per Chad 1/6 18

Chad 1/2 per Chad 1/6 18

Chad 1/2 per Chad 1/6 18

Chad 1/2 per Chad 1/6 18

Chad 1/2 per Chad 1/6 18

Chad 1/2 per Chad 1/6 18

Chad 1/2 per Chad 1/6 18

Chad 1/2 per Chad 1/6 18

Chad 1/2 per Chad 1/6 18

Chad 1/2 per Chad 1/6 18

Chad 1/2 per Chad 1/6 18

<p>George Horne 5- died 103^d back -</p>	<p>Mr James Fiddle 3</p>	<p>Mr R. G. Linton 4</p>	<p>Mr J. G. Linton 4 2- 1-1-4</p>	<p>Mr James Fiddle 3 2- 1-1-4</p>	<p>Mr James Fiddle 3 2- 1-1-4</p>	<p>Mr James Fiddle 3 2- 1-1-4</p>	<p>Mr James Fiddle 3 2- 1-1-4</p>	<p>Mr James Fiddle 3 2- 1-1-4</p>	<p>Mr James Fiddle 3 2- 1-1-4</p>	<p>Mr James Fiddle 3 2- 1-1-4</p>	<p>Mr James Fiddle 3 2- 1-1-4</p>	<p>Mr James Fiddle 3 2- 1-1-4</p>	<p>Mr James Fiddle 3 2- 1-1-4</p>	<p>Mr James Fiddle 3 2- 1-1-4</p>	<p>Mr James Fiddle 3 2- 1-1-4</p>
--	--------------------------	--------------------------	---	---	---	---	---	---	---	---	---	---	---	---	---

<p>Mr William 1-1-4 1-1-4 2-4-4 6-6 7-6-9</p>	<p>George Horne 6 George Horne 7 George Horne 8</p>	<p>George Horne 9 George Horne 10 George Horne 11</p>	<p>George Horne 12 George Horne 13 George Horne 14</p>	<p>George Horne 15 George Horne 16 George Horne 17</p>	<p>George Horne 18 George Horne 19 George Horne 20</p>	<p>George Horne 21 George Horne 22 George Horne 23</p>	<p>George Horne 24 George Horne 25 George Horne 26</p>	<p>George Horne 27 George Horne 28 George Horne 29</p>	<p>George Horne 30 George Horne 31 George Horne 32</p>	<p>George Horne 33 George Horne 34 George Horne 35</p>	<p>George Horne 36 George Horne 37 George Horne 38</p>	<p>George Horne 39 George Horne 40 George Horne 41</p>	<p>George Horne 42 George Horne 43 George Horne 44</p>	<p>George Horne 45 George Horne 46 George Horne 47</p>	<p>George Horne 48 George Horne 49 George Horne 50</p>
---	---	---	--	--	--	--	--	--	--	--	--	--	--	--	--

5
6
7
8
9
10
11
12
13
14
15
16
17
18
19
20
21
22
23
24
25
26
27
28
29
30
31
32
33
34
35
36
37
38
39
40
41
42
43
44
45
46
47
48
49
50

Mr. Glover Mansforth
1 1/2 lbs Sugar 1/4 6 1/2

Thomas Cooper-staff 3
1/4 lbs Soda Card 1/6
1/4 lbs Soda Card 1/6
1/4 lbs Soda Card 2

Mr. James Green 1/6
2 Cans Sugar 1/6

Young Leonard 2
Young Wright 2

Mr. James Green 2
2 lbs Tea

John Dierden 1/3
Red Ruchment 1/3

Mr. Pitt Bonan 4/4
4/4 1/4

George Dorn 1/3
at London 1/3
Haring Street

Mr. Robert Farrier 1
1 lb of White Sugar

Mr. Henry Green 1 1/2
Sundays 1/2

22 Mr. Smith Church 2
10 lbs Tea 2

George Armstrong
Black's Sack 10

Mr. Wmnd Fiddleke
Bot Cakes 1/2 1 1/2
Bot there being 1/2 1/2

1/2 lb Tea 1/2
1/2 lb Tea 1/2
1/2 lb Tea 1/2
1/2 lb Tea 1/2
1/2 lb Tea 1/2

Mr. Robert Farrier 1/6
1/2 lb Tea 1/6

25th Mr. Farly Baskin 2
1/2 lb Tea 2
1/2 lb Tea 2

Henry Johnson 2
Man at 2

Mr. Robert Dorn 2
3 Borden Dorn 2

Mr. Geo. Dorn 2
1/2 lb Tea 2

Mr. John Dorn 2
1/2 lb Tea 2

5 No Green Cabnet
1/2 lb Tea 1/2

John Dorn 1
1/2 lb Tea 1

Mr. Young Dorn 1
1/2 lb Tea 1

Mr. Wmnd Fiddleke
Bot 1/2 lb Tea 6
Bot 1/2 lb Tea 6

Young Dorn 10
1/2 lb Tea 10

Mr. James Ramsay
1/2 of the above

Mr. John P. ...
per ...

Mr. ...
per ...

Mr. ...
per ...

Mr. ...
per ...

Mr. ...
per ...

Mr. ...
per ...

Mr. ...
per ...

Mr. ...
per ...

Mr. ...
per ...

Mr. ...
per ...

Mr. ...
per ...

Mr. ...
per ...

Mr. ...
per ...

Mr. ...
per ...

Mr. ...
per ...

Mr. ...
per ...

Mr. ...
per ...

Mr. ...
per ...

Mr. ...
per ...

Mr. ...
per ...

Mr. ...
per ...

Mr. ...
per ...

James Cook's estate

1/2 from 1650-1/2

Ap 18 am Dr James

Ap 18 am Dr James

Ap 18 am Dr James

Ap 18 am Dr James

Ap 18 am Dr James

Ap 18 am Dr James

Ap 18 am Dr James

Mr South Church

3/4 Manakin Dr 1/2

Mr Robert Fiddle

3/4 Manakin Dr 1/2

Mr Robert Fiddle

3/4 Manakin Dr 1/2

Mr Robert Fiddle

3/4 Manakin Dr 1/2

Mr Robert Fiddle

Mr. J. J. ...
for ...
...

Mr. ...
...
...

...
...
...

Mr. ...
...
...

Mr. ...
...

Mr. ...
...

Mr. ...
...

Mr. ...
...

Mr. ...
...

Mr. ...
...

Mr. ...
...

Mr. ...
...

Mr. ...
...

Mr. Alvarado Balthazar
1/2 Remora 2/2

George Grouse Green
4 Books Roof Lead
Mr. Vesper Spur 1

Mr. Barrer Horn
20 long Banka
Red Anchora 1

John Ghee
1/2 at Olive die

Mr. Alvarado
3 Sal Opium 1/6
3/4 Sp Olive Olive 1/6
3/4 Salt of Olive 1/6

Mr. P. Garcia
Spur to Spine 1/2

William Venter Green
Kandam 1 Olive 2

29 Mr. Barrer Horn
2 long Banka

Mr. Ghee
3/4 Chequer Colic 1/2

Mr. Alvarado
1 Olive Banka 1/2

Robt. J. Smith
Spur to 1/2

John Ghee 1
at Remora 2

Mr. Robinson Manfort
3/4 Olive Oil

3/4 Olive Oil
3/4 Olive Oil
1/2 Red Lead
1/2 Red Lead

1 Camp Black
2 Brown Amber
2 Yellow Olive
3 Pink Bonehus 1/6 1/2 1/2

Mr. Cooper Hatfield
20 at Remora 1/2
Kaka, Olive 1/2
1/2 at Olive 1/2

Mr. Hayward
Spur to Spine 1/2
Green of Olive 1/2

Mr. Parkender Bookman
Kandam 1/2
Remora 1/2

John Ghee

1/4 Hiding 1/2
1/4 Red 1/2 Yellow 1/2

1/4 Olive Banka 1/2
1/4 Olive Banka 1/2

Mr. Joseph Richardson
Spur to Olive 1/2

1/4 Olive 1/2
1/4 Olive 1/2

only

17	Sold to the by 4-10-0	Ship Johnson	back by 20-00
18	Dr. Joseph Richardson	5 m. h. also 5	1 m. a. 1 m. a. 1 m. a.
19	George Drummond	2 Bond	Dr. Dr. Dr.
20	Dr. Dr. Dr.	Dr. Dr. Dr.	Dr. Dr. Dr.
21	Dr. Dr. Dr.	Dr. Dr. Dr.	Dr. Dr. Dr.
22	Dr. Dr. Dr.	Dr. Dr. Dr.	Dr. Dr. Dr.
23	Dr. Dr. Dr.	Dr. Dr. Dr.	Dr. Dr. Dr.
24	Dr. Dr. Dr.	Dr. Dr. Dr.	Dr. Dr. Dr.
25	Dr. Dr. Dr.	Dr. Dr. Dr.	Dr. Dr. Dr.
26	Dr. Dr. Dr.	Dr. Dr. Dr.	Dr. Dr. Dr.
27	Dr. Dr. Dr.	Dr. Dr. Dr.	Dr. Dr. Dr.
28	Dr. Dr. Dr.	Dr. Dr. Dr.	Dr. Dr. Dr.
29	Dr. Dr. Dr.	Dr. Dr. Dr.	Dr. Dr. Dr.
30	Dr. Dr. Dr.	Dr. Dr. Dr.	Dr. Dr. Dr.
31	Dr. Dr. Dr.	Dr. Dr. Dr.	Dr. Dr. Dr.
32	Dr. Dr. Dr.	Dr. Dr. Dr.	Dr. Dr. Dr.
33	Dr. Dr. Dr.	Dr. Dr. Dr.	Dr. Dr. Dr.
34	Dr. Dr. Dr.	Dr. Dr. Dr.	Dr. Dr. Dr.
35	Dr. Dr. Dr.	Dr. Dr. Dr.	Dr. Dr. Dr.
36	Dr. Dr. Dr.	Dr. Dr. Dr.	Dr. Dr. Dr.
37	Dr. Dr. Dr.	Dr. Dr. Dr.	Dr. Dr. Dr.
38	Dr. Dr. Dr.	Dr. Dr. Dr.	Dr. Dr. Dr.
39	Dr. Dr. Dr.	Dr. Dr. Dr.	Dr. Dr. Dr.
40	Dr. Dr. Dr.	Dr. Dr. Dr.	Dr. Dr. Dr.
41	Dr. Dr. Dr.	Dr. Dr. Dr.	Dr. Dr. Dr.
42	Dr. Dr. Dr.	Dr. Dr. Dr.	Dr. Dr. Dr.
43	Dr. Dr. Dr.	Dr. Dr. Dr.	Dr. Dr. Dr.
44	Dr. Dr. Dr.	Dr. Dr. Dr.	Dr. Dr. Dr.
45	Dr. Dr. Dr.	Dr. Dr. Dr.	Dr. Dr. Dr.
46	Dr. Dr. Dr.	Dr. Dr. Dr.	Dr. Dr. Dr.
47	Dr. Dr. Dr.	Dr. Dr. Dr.	Dr. Dr. Dr.
48	Dr. Dr. Dr.	Dr. Dr. Dr.	Dr. Dr. Dr.
49	Dr. Dr. Dr.	Dr. Dr. Dr.	Dr. Dr. Dr.
50	Dr. Dr. Dr.	Dr. Dr. Dr.	Dr. Dr. Dr.

17	James Johnson	20 Tobacco	10
18	Charles Lazard	3 1/2 m. h. Bank	10
19	Dr. Dr. Dr.	1/2 m. h. Bank	10
20	Dr. Dr. Dr.	1/2 m. h. Bank	10
21	Dr. Dr. Dr.	1/2 m. h. Bank	10
22	Dr. Dr. Dr.	1/2 m. h. Bank	10
23	Dr. Dr. Dr.	1/2 m. h. Bank	10
24	Dr. Dr. Dr.	1/2 m. h. Bank	10
25	Dr. Dr. Dr.	1/2 m. h. Bank	10
26	Dr. Dr. Dr.	1/2 m. h. Bank	10
27	Dr. Dr. Dr.	1/2 m. h. Bank	10
28	Dr. Dr. Dr.	1/2 m. h. Bank	10
29	Dr. Dr. Dr.	1/2 m. h. Bank	10
30	Dr. Dr. Dr.	1/2 m. h. Bank	10
31	Dr. Dr. Dr.	1/2 m. h. Bank	10
32	Dr. Dr. Dr.	1/2 m. h. Bank	10
33	Dr. Dr. Dr.	1/2 m. h. Bank	10
34	Dr. Dr. Dr.	1/2 m. h. Bank	10
35	Dr. Dr. Dr.	1/2 m. h. Bank	10
36	Dr. Dr. Dr.	1/2 m. h. Bank	10
37	Dr. Dr. Dr.	1/2 m. h. Bank	10
38	Dr. Dr. Dr.	1/2 m. h. Bank	10
39	Dr. Dr. Dr.	1/2 m. h. Bank	10
40	Dr. Dr. Dr.	1/2 m. h. Bank	10
41	Dr. Dr. Dr.	1/2 m. h. Bank	10
42	Dr. Dr. Dr.	1/2 m. h. Bank	10
43	Dr. Dr. Dr.	1/2 m. h. Bank	10
44	Dr. Dr. Dr.	1/2 m. h. Bank	10
45	Dr. Dr. Dr.	1/2 m. h. Bank	10
46	Dr. Dr. Dr.	1/2 m. h. Bank	10
47	Dr. Dr. Dr.	1/2 m. h. Bank	10
48	Dr. Dr. Dr.	1/2 m. h. Bank	10
49	Dr. Dr. Dr.	1/2 m. h. Bank	10
50	Dr. Dr. Dr.	1/2 m. h. Bank	10

3
 4
 5
 6
 7
 8
 9
 10
 11
 12
 13
 14
 15
 16
 17
 18
 19
 20
 21
 22
 23
 24
 25
 26
 27
 28
 29
 30
 31
 32
 33
 34
 35
 36
 37
 38
 39
 40
 41
 42
 43
 44
 45
 46
 47
 48
 49
 50

Aug 21st to Mr. J. P. Armistead
1/2^{lb} Black Tea 2/6
1/2^{lb} Green Tea 8
1/2^{lb} Orange 8
1/2^{lb} Sugar 6

Mr. John Armistead
11^{lb} Tea 8
1/2^{lb} Sugar 8
1/2^{lb} Orange 6

Mr. Knicker's Bill
3^{lb} Soda 5
2^{lb} Soda 8
Mary's Bill 4/4

George Armistead
1^{lb} Golden American
22^{lb} Mr. William Williams
2^{lb} 8^{lb} Soda 3/4

1/4^{lb} 2^{lb} Rhenish
1/4^{lb} 3^{lb} 1/2
3/4^{lb} 8 1/4

John Lane 2/2
John Lane 2/2

Mr. John Davidson
3^{lb} 3/4
3^{lb} 3/4
3^{lb} 3/4
3^{lb} 3/4

George Lyman Green
4^{lb} 1/2
3^{lb} 3/4
3^{lb} 3/4
3^{lb} 3/4

Mr. William Davidson
Sugar 1/4
Soda 3/4

Mr. J. P. Golden Green
1^{lb} Orange 2
1^{lb} Soda 2

At Supplement
1^{lb} Soda 2
3^{lb} Soda 2

1^{lb} Soda 2
1^{lb} Soda 2
1^{lb} Soda 2
1^{lb} Soda 2

1^{lb} Soda 2
1^{lb} Soda 2
1^{lb} Soda 2
1^{lb} Soda 2

1^{lb} Soda 2
1^{lb} Soda 2
1^{lb} Soda 2
1^{lb} Soda 2

1^{lb} Soda 2
1^{lb} Soda 2
1^{lb} Soda 2
1^{lb} Soda 2

1^{lb} Soda 2
1^{lb} Soda 2
1^{lb} Soda 2
1^{lb} Soda 2

1^{lb} Soda 2
1^{lb} Soda 2
1^{lb} Soda 2
1^{lb} Soda 2

British Mines

Mr. Sleator Mansfield
 14 Blue Rock Mason - 4-4
 4 - Kent's Quarry - 4-4
 Kitten - 1-4
 Redd. Amulet etc 9-4

12 Redth's Field Plate
 6 - Cherry
 6 - Consip
 8 - Parvin } 7.0.6
 4 - Linger
 3 8/2 - e - 13/10 - 2 - 10 - 6
 12 Redd. Amulet etc 9-4

Mr. Berlin dross
 12 Redd. Amulet etc 9-4

Mr. Sander
 12 Redd. Amulet etc 9-4

Mr. Geo Sander
 12 Blue Mason
 6 - Parberry
 6 - Orange
 6 - Tent
 6 - Galamb
 6 - Linger
 6 - Linger
 14 8/2 - e - 13/10 - 2 - 10 - 6
 1 8/2 - e - 13/10 - 2 - 10 - 6
 3 - 10 - 6
 Redd. Amulet

Mr. Sander
 12 Blue Mason
 6 - Parberry
 6 - Orange
 6 - Tent
 6 - Galamb
 6 - Linger
 6 - Linger
 14 8/2 - e - 13/10 - 2 - 10 - 6
 1 8/2 - e - 13/10 - 2 - 10 - 6
 3 - 10 - 6
 Redd. Amulet

Mr. Sander
 12 Blue Mason
 6 - Parberry
 6 - Orange
 6 - Tent
 6 - Galamb
 6 - Linger
 6 - Linger
 14 8/2 - e - 13/10 - 2 - 10 - 6
 1 8/2 - e - 13/10 - 2 - 10 - 6
 3 - 10 - 6
 Redd. Amulet

Mr. Sander
 12 Blue Mason
 6 - Parberry
 6 - Orange
 6 - Tent
 6 - Galamb
 6 - Linger
 6 - Linger
 14 8/2 - e - 13/10 - 2 - 10 - 6
 1 8/2 - e - 13/10 - 2 - 10 - 6
 3 - 10 - 6
 Redd. Amulet

Mr. Sander
 12 Blue Mason
 6 - Parberry
 6 - Orange
 6 - Tent
 6 - Galamb
 6 - Linger
 6 - Linger
 14 8/2 - e - 13/10 - 2 - 10 - 6
 1 8/2 - e - 13/10 - 2 - 10 - 6
 3 - 10 - 6
 Redd. Amulet

Mr. Sander
 12 Blue Mason
 6 - Parberry
 6 - Orange
 6 - Tent
 6 - Galamb
 6 - Linger
 6 - Linger
 14 8/2 - e - 13/10 - 2 - 10 - 6
 1 8/2 - e - 13/10 - 2 - 10 - 6
 3 - 10 - 6
 Redd. Amulet

Mr. Decker - 1/2
Pound of Soap 1/2
1/2

Mr. Decker
1/2 of Soap 1/2

Mr. Decker
1/2 of Soap 1/2

Young Bear
1/2 of Soap 1/2

Charles Chandler
1/2 of Soap 1/2

Gold Green
1/2 of Soap 1/2

Charles Chandler
1/2 of Soap 1/2

Mr. Decker
1/2 of Soap 1/2

Mr. Decker
1/2 of Soap 1/2

Mr. Decker
1/2 of Soap 1/2

Mr. Decker
1/2 of Soap 1/2

Mr. Decker
1/2 of Soap 1/2

1/2 of Soap 1/2

George Chandler
1/2 of Soap 1/2

Mr. Decker
1/2 of Soap 1/2

Mr. Decker
1/2 of Soap 1/2

Charles Chandler
1/2 of Soap 1/2

Mr. Decker
1/2 of Soap 1/2

Mr. Decker
1/2 of Soap 1/2

Mr. Decker
1/2 of Soap 1/2

Mr. Decker
1/2 of Soap 1/2

George Chandler
1/2 of Soap 1/2

Mr. Decker
1/2 of Soap 1/2

16th Mr. Decker
1/2 of Soap 1/2

1/2 of Soap 1/2

10" 8

31 Cornings for Journal 1-2
 Pat & Shanks do 1-6
 Jones Ws. 25 Jan 21 1/2-2-10 1/2
 27 Expenses to Standish 1-10 1/2
 Feb 9 Jan 21 2-9
 26 do to Standish 10 1/2
 30 Knot & Garden do 1/2
 14 4" 3 1/2

and traps 10
 do 3
 Sunday expenses 1-6 1/2
 11- Sugar do 1-3
 N. Jackson do 3-14
 Pat Journal 3 1/2
 1 1/2 do 4-7
 4 in do 4-5
 all do 3 1/2
 4 in do 4-5
 Standish do 2-2
 5- and trap 1/2
 3- Journal & Bill 1-3
 2-2

Account Expenses
 3- Journal & Bill 1-3
 5- and trap 1/2
 2-2
 1-5
 2-2
 4-5
 4-7
 3-14
 1-3
 1-6 1/2
 10
 3
 10

Mr Joseph Richardson
 15 day of Dec 18 1/6
 South Street 1/6
 15 day of Dec 18 1/6
 South Street 1/6
 15 day of Dec 18 1/6
 South Street 1/6
 15 day of Dec 18 1/6
 South Street 1/6

Mr Joseph Richardson
 15 day of Dec 18 1/6
 South Street 1/6
 15 day of Dec 18 1/6
 South Street 1/6
 15 day of Dec 18 1/6
 South Street 1/6
 15 day of Dec 18 1/6
 South Street 1/6

Mr Joseph Richardson
 15 day of Dec 18 1/6
 South Street 1/6
 15 day of Dec 18 1/6
 South Street 1/6
 15 day of Dec 18 1/6
 South Street 1/6
 15 day of Dec 18 1/6
 South Street 1/6

Mr Joseph Richardson
 15 day of Dec 18 1/6
 South Street 1/6
 15 day of Dec 18 1/6
 South Street 1/6
 15 day of Dec 18 1/6
 South Street 1/6
 15 day of Dec 18 1/6
 South Street 1/6

Mr Joseph Richardson
 15 day of Dec 18 1/6
 South Street 1/6
 15 day of Dec 18 1/6
 South Street 1/6
 15 day of Dec 18 1/6
 South Street 1/6
 15 day of Dec 18 1/6
 South Street 1/6

Mr Joseph Richardson
 15 day of Dec 18 1/6
 South Street 1/6
 15 day of Dec 18 1/6
 South Street 1/6
 15 day of Dec 18 1/6
 South Street 1/6
 15 day of Dec 18 1/6
 South Street 1/6

1857 March 11
Mr. Young

Mr. Joseph Richardson
11

Mr. George Smith
Fallow to Lane

3
Mr. John Cooper
Waltham

Mr. John de la
Fad Court

William Ambridge
1/2 Black Id

George Ambridge
1/2 Red Bank

2
Rie Long Id

1/4 + 1/4 Black Id
Mr. Holland

2
Mr. John Ambridge
2 1/2 Red Id

1/2
Mr. John Ambridge
1/6

1/2
Mr. Ambridge
1/6

1/2
Mr. Ambridge
1/6

Mr. Joseph Ambridge
1/2

6
Mr. Ambridge
1/2

Mr. Ambridge
1/2

George Ambridge
1/2

1/2
Mr. Ambridge
1/2

George Ambridge
1/2

1/2
William Ambridge
1/2

3 1/2
Mr. Ambridge
1/2

1/2
Mr. Ambridge
1/2

1/2
Mr. Ambridge
1/2

1/2
Mr. Ambridge
1/2

1/2
Mr. Ambridge
1/2

7. 2.
at Mr. Jenkins 10
1
1. Pound Lamb 5
Bottle 8
Salt Soaked Oil 1. 3

4 Jar
14 White Lead Oil 4
3^d Mr. Anderson's Pickers

by Kate Sep 21st
Mr. Williams' Corn
1/4 Flour 11

Mr. H. Anderson
Young Short 2
Christine

14 Bells
Mr. Buckle

by Banker
Mr. Ethel. Magdon

Brookhead
Mrs. Tomkinson
1/4 Fulling Mill
at Mr. Dorr's Mill
Judas

Mr. Williams' Corn 1
Wentworth 1

2 George
1 Sheep Fat
1/4 Chicken

1/2 Soap 1-10
1/4 Eggs 1-3
21 Sugar 8

Mr. Charles Edward
1/4 Richford's Oil

Mr. Joseph Richardson
1/4 Richford's Oil

2^d John's Hard
1/4 Apple Pie
1/4 Butter 1

2 Shillings
George Dunning
George Amador
1/2 Bar of Honey

Mr. Williams

1/2 Sugar

1/2 Butter

Mr. Jones Son & Co

14 9/16 by Mr. J. Bar. Atkinson

By bank 5-4

3 9/16 - do by bank 14 -

bank or by

for by 3 by 11 by Atkinson

Dec 1 - 5 - do do

May 2 1 - 8 - do do

1850

William Atkinson City of Bar from Mr Atkinson

May 30 56 - 4 Bar P. Atkinson

~~Mr Atkinson~~

Oct 10 1850

14 1/2 by 3 by bank - P. Atkinson
14 1/2 by 6 by bank - P. Atkinson

no by - 0 by bank
June 14 1/2 by 6 by - 4 Bar

2 9/16 by bank made

do 6 by - 4 Bar

July 23 6 by - 4 Bar

Aug 8 6 by - 4 Bar

15 2 1/2 by - 4 Bar

60 by bank & bank

Oct 15 1 by 1/2 by bank

William Arrington Jr of G. B. de from Atkinson

June 19 - 68 of from Johnson

July 17 - 4 of
Oct 30 - 6 - do

1819 22 - 6

July 19 - 4 - 6

1819 6 of 1 - 4 of & 1 - 6 of

July 9 - 1 - 6 - do

July 15 - 9 - do

Aug 29 - 1 - 6 - do

6 of 6 - do

1 - 6 of 6 - do

4 - 6 of 6 - do

1850 20 - 4

2 - 6 of 6 - do

5 - 6 of 6 - do

1 - 6 of 6 - do

6 - 5 - do - do

8 - 0 - do - do

4 - 10 - do - do

47^u 3

170. 0

May 2 of - G. B. de

June 5 - 2 of - do

June 10 - 12 of - do

June 19 - 18 of - 6 of

July 29 - 4 of - do

26 - 6

June 23 - 6 - do

32 - 6

26 - 6

due

4 - do

1819 21 - 4 of 18 of

March 22 of - G. B. de

May 8 - 4 of - 4 of - 4 of

June 12 - 1 of - 1 of - 1 of

1 - do

18 - 7 of - do

28 - 2 of - 2 of - 2 of

July 2 - 2 - do

Sept 18 - 4 - do

Oct 10 - 4 - do

Jan 2 of - 2 - do

Feb 11 - 6 - do

Feb 11 - 6 - do

Mr. Johnson
1/2

Mr. Gifford
1/2

Mr. Lewis
1/2

Mr. Joseph Richardson
1/2

Mr. St. Jackson
1/2

Mr. P. L. ...
1/2

Mr. ...
1/2

Mr. ...
1/2

Mr. ...
1/2

Mr. ...
1/2

Mr. ...
1/2

Mr. ...
1/2

Mr. ...
1/2

Mr. ...
1/2

Mr. ...
1/2

Mr. ...
1/2

Mr. ...
1/2

Mr. ...
1/2

Mr. ...
1/2

Mr. ...
1/2

Mr. ...
1/2

Mr. ...
1/2

Mr. ...
1/2

Mr. ...
1/2

Mr. ...
1/2

Mr. ...
1/2

Mr. ...
1/2

Mr. ...
1/2

Mr. Joseph Richardson
1/2

Mr. ...
1/2

Mr. ...
1/2

Mr. ...
1/2

Mr. ...
1/2

Mr. ...
1/2

Mr. ...
1/2

Mr. ...
1/2

Mr. ...
1/2

Mr. ...
1/2

Mr. ...
1/2

Mr. ...
1/2

Mr. ...
1/2

Mr. ...
1/2

<p>Mr Geo Horner 1/2 lb of Raisins 15 1/2 1/2 lb of Currants 2 1/2</p>	<p>George Walker & Son Duns. 100/100 10</p>	<p>Mr John Walker 1/2 lb of Currants 10</p>	<p>1/2 lb of Currants 10 1/2 lb of Raisins 10</p>	<p>Mr Thomas Walker 1/2 lb of Currants 10 1/2 lb of Raisins 10</p>	<p>Mr R. Walker 1/2 lb of Currants 10 1/2 lb of Raisins 10</p>	<p>Monday June 5th 1/2 lb of Currants 10 1/2 lb of Raisins 10</p>	<p>1/2 lb of Currants 10 1/2 lb of Raisins 10</p>	<p>1/2 lb of Currants 10 1/2 lb of Raisins 10</p>
<p>Mr John Walker 1/2 lb of Currants 10 1/2 lb of Raisins 10</p>	<p>Mr John Walker 1/2 lb of Currants 10 1/2 lb of Raisins 10</p>	<p>Mr John Walker 1/2 lb of Currants 10 1/2 lb of Raisins 10</p>	<p>Mr John Walker 1/2 lb of Currants 10 1/2 lb of Raisins 10</p>	<p>Mr John Walker 1/2 lb of Currants 10 1/2 lb of Raisins 10</p>	<p>Mr John Walker 1/2 lb of Currants 10 1/2 lb of Raisins 10</p>	<p>Mr John Walker 1/2 lb of Currants 10 1/2 lb of Raisins 10</p>	<p>Mr John Walker 1/2 lb of Currants 10 1/2 lb of Raisins 10</p>	<p>Mr John Walker 1/2 lb of Currants 10 1/2 lb of Raisins 10</p>

Journal for 1842

6	Feb	March 13	9
3	Feb	11	11 1/2
2	Feb	12	3
3	Feb	23	14 1/2
5	Feb	23	14 1/2
4	Feb	23	14 1/2
2	Feb	23	14 1/2
5	Feb	23	14 1/2
1	Feb	23	14 1/2
3	Feb	23	14 1/2
4	Feb	23	14 1/2
3	Feb	23	14 1/2
4	Feb	23	14 1/2
5	Feb	23	14 1/2

9
11 1/2
3
14 1/2
14 1/2
14 1/2
14 1/2

London for by

10	London	20
8	do do	22
1	London	24
5	do do	26
	London	27
	do do	28

27
26
22
14
2

M^r Smith's Bindmill

April 6	-	6	More Ginger Beer	paid	-	2
10	-	14	do do	paid	-	4
20	-	2	do	paid	-	2
22	-	6	do	paid	-	6
May 20	-	6	do	paid	-	6
24	-	2	do	paid	-	2

May 5
paid

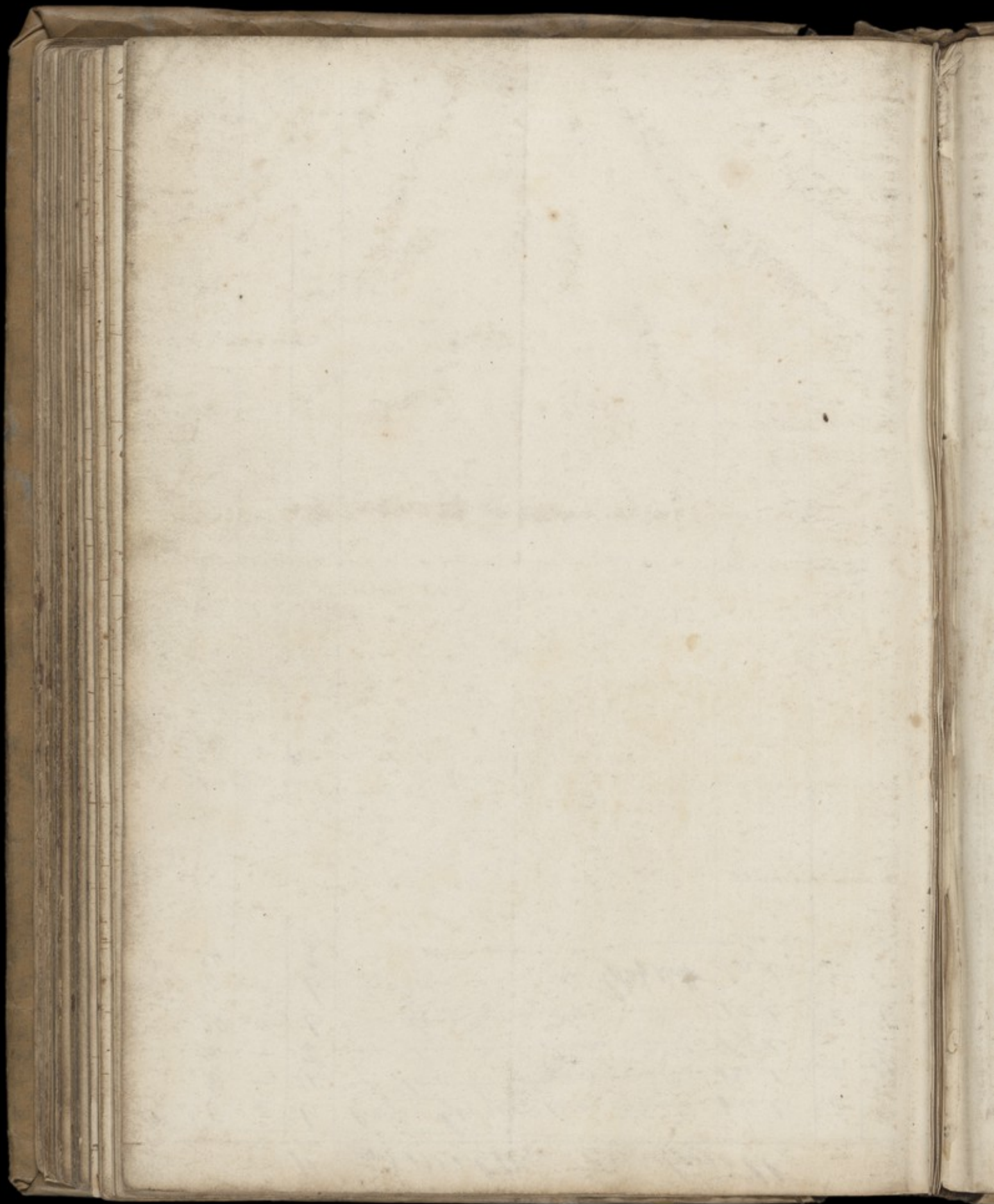

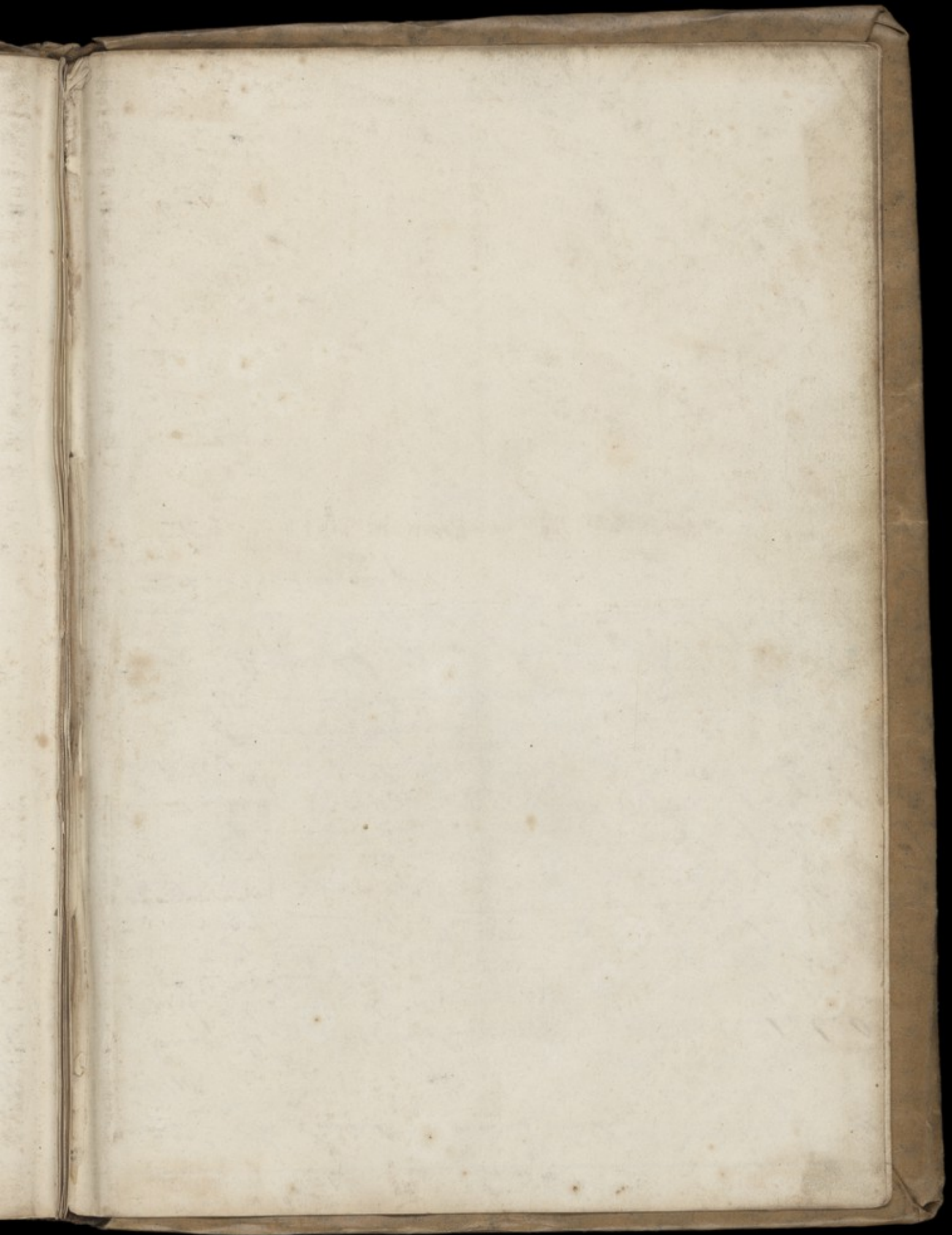

Amount received 1878

Jan'y 22nd The amount of the laundry 11

1878

Feb'mary 21st do received

March 6

1.6.0

1.12.0

15.00

1.0.0

14.50

1.7.6

1.10.0

1.4.1

5.00

10.2.2

15.00

14.11.2

1.17.11

Stock of garden dirt Aug 15th

2 1/2 shal paid for ship 1/2

April

April

March

9
2
6
10
7
6
6
8
6
6
10 1/2

Should bundles at 7/ - each one with postage & carriage 1/10
 Mr. Ruchledge 2 packets - out 19/6
 Mr. Aubrey 3 packets - out 20/6
 Mr. Bingle 1 large bundle 1 packet - out 21/6
 Mr. Hard 2 sets boxes 13 packets - out 13/6
 Mr. Stanger 12 bundles 12 day about 6 packets - out 18/6
 Mr. Appleyard 9 packets
 Mr. Parry - New York down 1 packet
 Mr. Baker 12 bundles 12 packages -
 Mr. Appleyard 20 packages -
 Mr. Ruchledge 2 do
 Mr. Baker 8 bundles 8 packages
 Mr. Boulton 5 do
 do



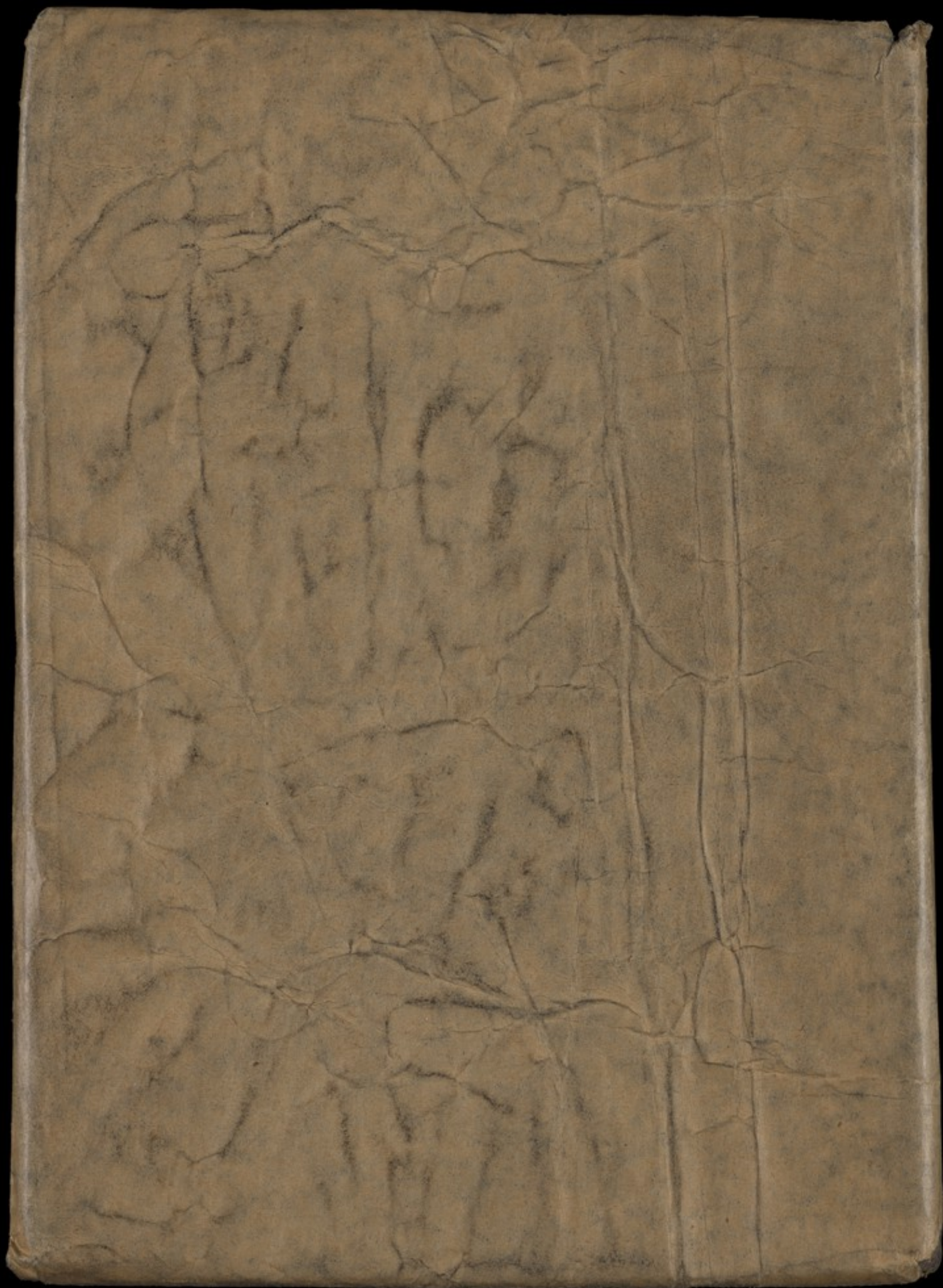









To **ANGLO-AMERICAN OIL CO., LTD.,**
HULL.

GENTLEMEN,

The undermentioned **Empty Petroleum**
Barrels, in good condition, and each fully
addressed, are this day forwarded, carriage paid
to

TANK WORKS,

SIR WILLIAM WRIGHT DOCK,

HULL.

Here State }
 Conveyance. }

per

From

Station

Name

Address

Date,

189

No. of Petroleum Barrels

„ Heavy Oil „

„ Turpentine „

Total

18.0-

25 sh
 25 sh 1/2 1.5-0
 2.7-6
 2.12-6
 2.5-0

16.6
 1.6
 1.5-

4.5-2
 2.5-2
 2.0-0

19.5-
 19.5-
 4.1
 1.5-

49

1-5-0
 1-12-6

10-10 0	1.0	$\frac{1}{4}$	47	1.3
			1.0 0	18.6
			<hr/>	19 9 $\frac{1}{1}$

Sp Nil

43
45

1.5

18.6

19.11

Eau de Cologne

15³ Sp Rosimar ✓ 3⁶ aqua Aurantii
 3⁷ Bergamot ✓ 3⁴ L Rosa Trep
 4⁴ Ess Lemon ✓ Ess de Aurantii ✓

Gr^y acid Benzoi ✓

4⁴ Camphor ✓

3⁷ ~~Ess~~ ~~Menthae~~ 6² ⁰³ Ess 1. & 3 R. Benzoin

21⁵

3.5

1-1-7

18.5

3.2

33
16

3-13-1

1 16.0

1 7 $\frac{1}{6}$
2

1 19 7

Red milk Cow

14.3
1-1

$\frac{1}{8}$
 $\frac{9}{4}$

Wolens Martis Junij.

Rx

Camphorae

Gummi Assafetidae aa gr vi

Livice disulph gr iij

St. mass.

clav in pulveres subtilis.

cupis unum ante et

post meridiem sumit.

Rx Pulv. Ipecac. Co gr x

clav in pulveres II

unum omni nocte s.

Pharus Dei

Lung Tonic

℞ Mentha P. q. s. \bar{x}
℞ Anisi q. s. xx
Sig. Ext. Licorice 3°
Sp. Chloroform 2°
Raregie 2°
Syr. Scilla 3°
Frac. by weight 5°
Syr. Tolu 2°
Water to Complete 20°

mix Tinct. & Sp. Chloroform
for the resulting Sig. is the same
then add Ext. Licorice &
shake well Heat Frac. &
20 Water add Syr. Scilla &
Tolu incorporate the mixture
to $3xx$ dose 1/2 spoonful

*3 1/2 oz Perf Chalk 2^o Turps
Alcohol 1 1/2 Sp Camphor 4 Gram*

*Liq
with*

*Am 3/4 apply
dry before
Polishing*

**Very Lowest Prices on application. We have
made special arrangements to meet our Customers'
requirements, and hold considerable Stocks, but same
are, of course, altered daily.**

REAPER TWINE.

Siberine

62 & 63, QUEEN STREET,

CHEAPSIDE, LONDON, E.C.

WALTER H. HINDLEY & CO.

My Acid Hydrochloric

~~My~~

To Paris

My

To London

My

London

My

My

Paris

to

My

My

can

My

pro -

de mata

2/18/98 -

My

I _____ gink-

Five Comm'ations

Blauisch

Storana

1 Quart unboiled
linseed oil.

1 Pint Turpentine
4 oz white rosin finely
powdered.

Put all into an earthen vessel
& set it by a slow heat until
the rosin is dissolved
then add one Quart

of Mergur all must be
stirred together

Wick the locks before putting
them in

52. 10. 6

136.

46

12 | $49\frac{1}{2}$
6. $4\frac{1}{2}$

~~120~~
110
20 | 232
11. 18. $7\frac{1}{2}$
86
150
247

232

236

Receipt for Eye Water

$7\frac{1}{2}$ ounces fountain Water

$\frac{1}{2}$ ounce Spirit Rosemary

Extract of Lead 80 Drops

shake the Bottle before using

John Bladworth Esq^r.
Stamford.

nitrate of Potash. } 1. Scruple
Syrup of Marsh. - } Half an ounce

Dunfermline
Aust 3rd 1868

Mr Wm Armitage
In By Mitchell Dr

to 2nd 3ds	1/9	2. 7. 3
" 2/5	1/4	1. 13. 4
		<hr/>
		<u>£ 4. 10. 7</u>

19 of you 4 688. Please remit early
make P.O.O payable
at Stirling

N. Geo Bush

This is to certify that Geo Bush
is not able to follow his trade
as plate layer at present

Mr Richardson

1 Plate

11 1/2

1 Shirkliff

by Mrs Casper

11 1/2 Paragonie

11 1/2 Rough mist

4 11 1/2 9

11 1/2 1/2 Inclusion

1 11 3/4 9 9

1 1/2 1/2 Sep Rhoe

1 1/2 Copper 1/2

17 1/2
5

180

2 Short Con jar at 4 1/2

11 1/2 1/2 Ball

To Mr. Gentry

Ol Gaulthère Mx
 - Cassafra M 25
 Sp V. R 3x
 Sue Jaray 3x
 Pul Gent 3ij
 - Cayenne 9x
 - Borales 3j
 Dec Alois Con 3x
 1+4 3x
 Theriac ad 9 HA

$\frac{4}{14}$	$\frac{10}{10}$	$\frac{4}{12}$	$\frac{48}{12}$	18	14 drams	16
				10	10. do	10
				16	12 do	14
				<u>44</u>	<u>36</u>	<u>40</u>

2 3ij Betty 20 dram
 10
18
 48

15-0-0
3/7 1/4
3/5

48

4-8
3
180

2-16-0
3
8-8-0
14 3/3

2-16-1
6-11-6
9-7-7

9-6-8
2-4
9-8-10

9-2-0 3/4
4-8
48
9-11-4 3/4 1/4

9-2-6
4-8
2-4
0

St Gallen
- Caras
Sp V. R. 3x
m x
m 25

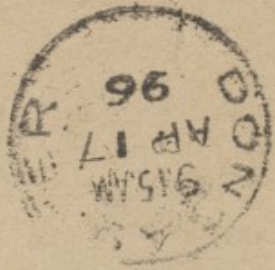

From SAM^L HANSON, SON & BARTER, LONDON.

Mr W Armitage
Grocer
Thorne
Yorks.



For Piles,

Powdered Jalap . 2 Drachms.

Cream of Tartar . 1 Ounce.

Flour of Sulphur . 1 "

Oil of Mint . 16 Drops.

Take one Teaspoonful in cold water.

3½ oz: Liquid Ammonia
2 oz: Bay salt
3 drachms Camphorated
Spirits of wine
1½ pint of Soft water

Melt the salt in the water.
Pour the Camphorated spirits
into the Ammonia & shake till
well mixed. then add to
the salt & water.

Keep well corked

Please mix half
the enclosed prescription
for Goodburn & put
it down to me -

J. Elmhurst.

To Mr. Armitage

LOFTHOUSE & SALTMER,

Wholesale Druggists, Drysalters, and Sundrymen,

HULL.

By J. Acosta 2/11
J. Opri 2/11
Chlorophyll 2/11
Sig. Acuminata 2/11
Sin. Japonica 2/11
2/11

Left Sin. reticulata 2/11
Note -

12/1/11 -

HP

Bicarbonate Potash 20 grains
Wine Colchicum 10 drops
Tincture Foxyglove 5 drops
Tincture Ginger 30 drops
Water 1 Tablespoonfull
make 16 times the above
Bottle -

One Tablespoonfull when
taken in a wineglass of
water three times a day
after Meals.

(A Copy)

Electro Lacquer
 Bores — 0
 Gallanomia 0
 Quick silver 10oz
 Nitric silver 1/2 oz
 Nitric Acid 2 oz

Pink Water

Poler for Wood
 2 Raw Eggs
 1 oz (mixture)

Benjamin

Oil Linseed

oil
 2 or 3 lb

White

1895

Dr. Hagercroft

Ry

Dr. Tallano

Epworth

R Acid Acetic ʒij

Oxydul Sella ʒij

Ess. Camphor —

Ess. Pap. Alb. an ʒij

Misce. a temporary when the —

Cough is troublesome

1 pint of Sweet Oil 3 ounces
of Venice Turpentine $\frac{1}{2}$ lb
of Rags Lard 3 ounces of
Bees Wax . put into a pipkin
& on a slow fire, stir with
a wooden spoon until the
Wax is dissolved

B
1021
W. A.
C.

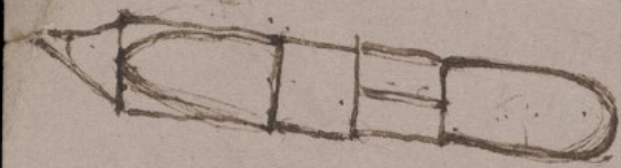

$\frac{1 \frac{2}{3} \times 6 \frac{1}{2}}{3}$
 $\frac{4 \frac{1}{3}}{3}$

Mr G. Ward

Made for Mr Smith

43 Spts. Wine

43 Spts. Water

43 Turps

23 Ext. Seed

6

3

2

4^{oz} Pils Fennel ✓
 8 — — Anala ✓ #3
 8 — — Calambae ✓
 ✓ 8 — — Glycyrrh ✓ 12^o
 8 — — Fenugreek ✓ 12^{oz}
 8 — — Resin

 2. 12

~~8^{oz} Pils Resin~~
 8 — — Arsenic

 3 — 4 Seeds
 3 — 8 Pot Mt
 3 — 8 Sulph

Dear Sir,

We are duly favoured with
your cheque [£]5.5.6 in settlement
of account for which we are much
obliged:

Awaiting your further orders

Yours truly

J. N. Thompson & Co

4^{oz} Fair Fennel ✓
 8 — Anula ✓ #3
 8 — Calambae
 ✓ 8 — Glycyrrh 12^o
 8 — Fenugreek 12^{oz}
 8 — Resin

 2. 12

~~8^{oz} Fair Resin~~
 8 — Antimony

 3 — 4 Seeds
 3 — 8 Pot Mt
 3 — 8 Sulph

1/2 Gallon Boil

Lin

10

40 6 1/2 -

20 - 4

20 " 8

16 -

13 " 8

4 -

9 4 8

12
24
36

20
12
21
12

56
112

20
12
12
8
52
104

60
30
20
100

10
40

Mr. Armitage

Chemist

Thorne

24 Doncaster

CARLISLE
FEB 12
69

1165

William

Magner Brothers
17 Nylton Gate

Coir yarn

~~Chennai~~

Benzoline Lamps

Barkworth & Spaldin

Sept 1st Gouds

9.0

Dec 21

2.0.6

2.9.6

Furley Rev

46.4.0

Bolton Rev May 1st

12.17.6

do

26

36.19.10

69.17.4

Wilde

5.15.0

Hardwin Feb 2nd
9

12.8

2.8.2

3.0.10



Mr W. Armitage
Ropemaker
Thorne
Yorks

Mr. Wilson
Tmchopi 2 Tuesday

8^{oz}. Ginger
8^{oz}. Pepper alb.
4^{oz}. Bacc Pimento
8^{oz}. Piper nig
2^{oz}. Bacc Capsici
8^{oz}. Piper Longum
7^{oz}. to Jar F. Roh
1. 6 new Jar F. Roh

11^{1/2}
5^{1/2}

16^{1/2}

Capt Stambly has order bill

duel of

Mr. Binks

Hemmingfield Bridge
near Ulsicar
on account of Mr. Biran 24/0

Mr. Tho. Jenkins in care of
G. Warham Canal
Wharf, Sheffield

Johns bought clear

33
165

914/00/6 220/00/8
97 520/00/8
3/00/8
120/8

Mr. Blagden.
 - Mr. Buckler, Wheatley Lane.
 - Mr. Hoy, Steam Mill Church
 - Joseph Kipling, Docking Hill
 - Mr. Ward, Eye Church Gate
 - Benj. Beurons, Meebro
 - Mr. Lewis, Meebro
 - Will Bearden, Bally
 -

Lines 48/0 dis 5 per cent
 Cordage 40/0 — do
 Warps 44/0

Lines 6 Cash 6 1/2 Books
 Cordage 42/6 Cash 44/0 do
 Warps 46/6 Cash 48 do
 Marling & Amberline 8 1/2

Thorne May 6th 1864

Capt Mortimer please pay Mess^{rs}
Barkworth & Spalding 5. 7. 0 on
account of Geo Morris

30 Scaffold Poles from 40 to 45
feet long Straight^d at 1 or 1^d/₄ per
foot
^d
1³/₄



R:

5900

Extracte Coloe; Comp

Taraxaci aa. ℥ss

Stilul; + y. quarum sumat i vel y
omni nocte.

Copied

Julii 7th die 1846.

C. A. Lloyd

Amount taken Monday Sept 10th 1849

Sperm oil 2	Green paint 1/2	Red paint 1/2			
1/2 Coffee 5	B. Powder 2	Lyochs 5	powder 2	4 1/2 2	
Opium 1/2	acid drops 3	Lemon 1	Soda Carb 1	1 3 7	
Vinegar 3	Teas 1	ol Ricini 1/2	beam 1	1/2 Head 1	6 1/2 3
Plaste 1	Brain oil 1	Bus tray 1	ol Ricini 3	6 3 1/2	
Pills 1	Rhei 1	ol Ricini 3	Juice 2	nutmeg 8	1 1 1/2 7
Gum 3	P. Jingib 8	P. Soda Carb 1/2	Ly 1	1 1 1/2 8	
Rice 2	B. powder 1	Coffea 3	Sem Canary 1	Sem Canary 1	8 3
B. powder 5	Soda Carb 1	Juice opii 6	4 4	1 4 6	
nut 1/2	Suna 1	Guge 2	Campbor 1	Ammonia 1	- 4 2 1/2
Beas Grease 1	Snuff 1/2	Gr Rice 4	Vinegar 1		6 1/2 3 1/2
Plaste 1	White putten 3	Ly 2	Chrone Yellow 1		5 1/2 2
Coork 3 1/2	Mustine 5	ol Colca 1	Sud 1		11 1/2 5
Nutmeg 1	P. powder 1	ol Mentha 2	Ruddle 1/2		4 1/2 2 1/2
Coffee 5	Godfrey 1	Bolt 2	Starch 1	P. Blue 1	9 4
1/2 Musk 1	Soda Carb 1	acid tart 3	Salts 2		6 3
Juice Rhei 2	Godfrey 1	Campbor 1	Cayene 1		5 3
Horlois pills 1 1/2	Juk 2	Juice Rhei 2			1 4 4 1/2
Pitch 1/2	Godfrey 2	Salvolatite 1	Rhei 1/2	drops 7	1 0 6
Ly Rhei 1	Opium 1	Juice Rhei 3	ol Ricini 1/2		6 1/2 3 1/2
Seasoning 2	plaste 3	Vinegar 2 1/2	Alum 1 1/2		9 5 1/2
ol Lini 4	ol Ricini 2	Mr Norton paid 1/-			4 3 7 1/2
Juice Rhei 3	Juice opii 1	Soda 1	Soda 2		7 3
Ciga 1	ol Ricini 2	1/2 Bark drops 2	Pol 2		8 1/2 5
Quapic 1	acid drops 3	licifers 3	Ly 1		1 0 3 1/2
Laudana 1	Bolt 2	Honey 2 1/2			4 1/2 2

Taken on Sunday	1	2	5	9-1 1/2
Mr Norton paid		2	6	1-3
Mr Burr Junior paid	3	6	10	
not entered in small sums	4	9		2-4 1/2
Booked profit	4	16	.8	4-6 1/2
				17-3 1/2

about 3/- in coffee left in.

K 2
HULL
NO 5
67

16/26
16/26

Mr W. Amurage
Druggist
Horn

1	1.	1.	0	Rheini
	5.	1.	16	Ex. Coloc. Co
	4.	0.	0	Ex. Hyoscyamus
1	5.	1.	16	Lil. Hyd.
<hr/>				
3.	0.	1.	12	

℞ Menthae pip 40 Gutt

℞
℞
℞
℞

20
 12
 8
 12

39¹¹

 52
 2
 104



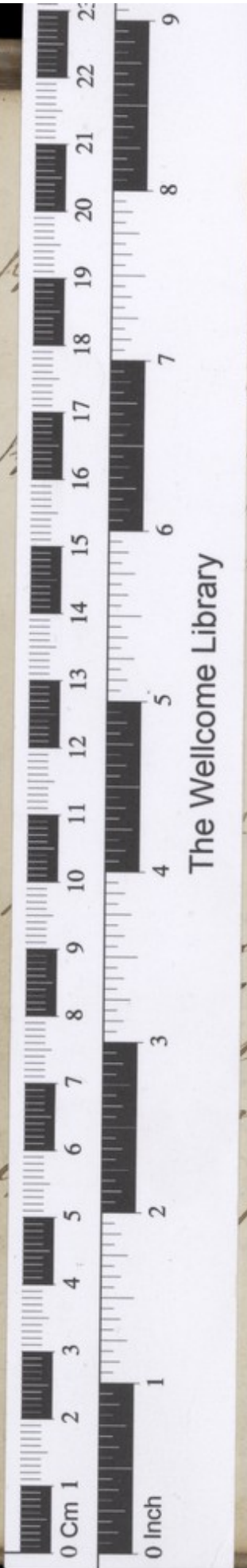

1155

is No

o 3j Hyd e Creta
yamus a e Gr 4 1/2
bt, o n.

MPPic



1864

pro Rheumatic

R
a

cl
ca