

**Instructions for the regulation of military hospitals and the sick with divisions of the army in the Peninsula .... bound with manuscript forms for scale of diet, return of medical comforts, report of the arrival of sick, diet abstract, "morning state of General Hospital" (a daily census of patients admitted, discharged, etc.) and bed head ticket (patient's details)**

**Publication/Creation**

1813

**Persistent URL**

<https://wellcomecollection.org/works/rjmrsb4s>

**License and attribution**

You have permission to make copies of this work under a Creative Commons, Attribution, Non-commercial license.

Non-commercial use includes private study, academic research, teaching, and other activities that are not primarily intended for, or directed towards, commercial advantage or private monetary compensation. See the Legal Code for further information.

Image source should be attributed as specified in the full catalogue record. If no source is given the image should be attributed to Wellcome Collection.



Wellcome Collection  
183 Euston Road  
London NW1 2BE UK  
T +44 (0)20 7611 8722  
E [library@wellcomecollection.org](mailto:library@wellcomecollection.org)  
<https://wellcomecollection.org>

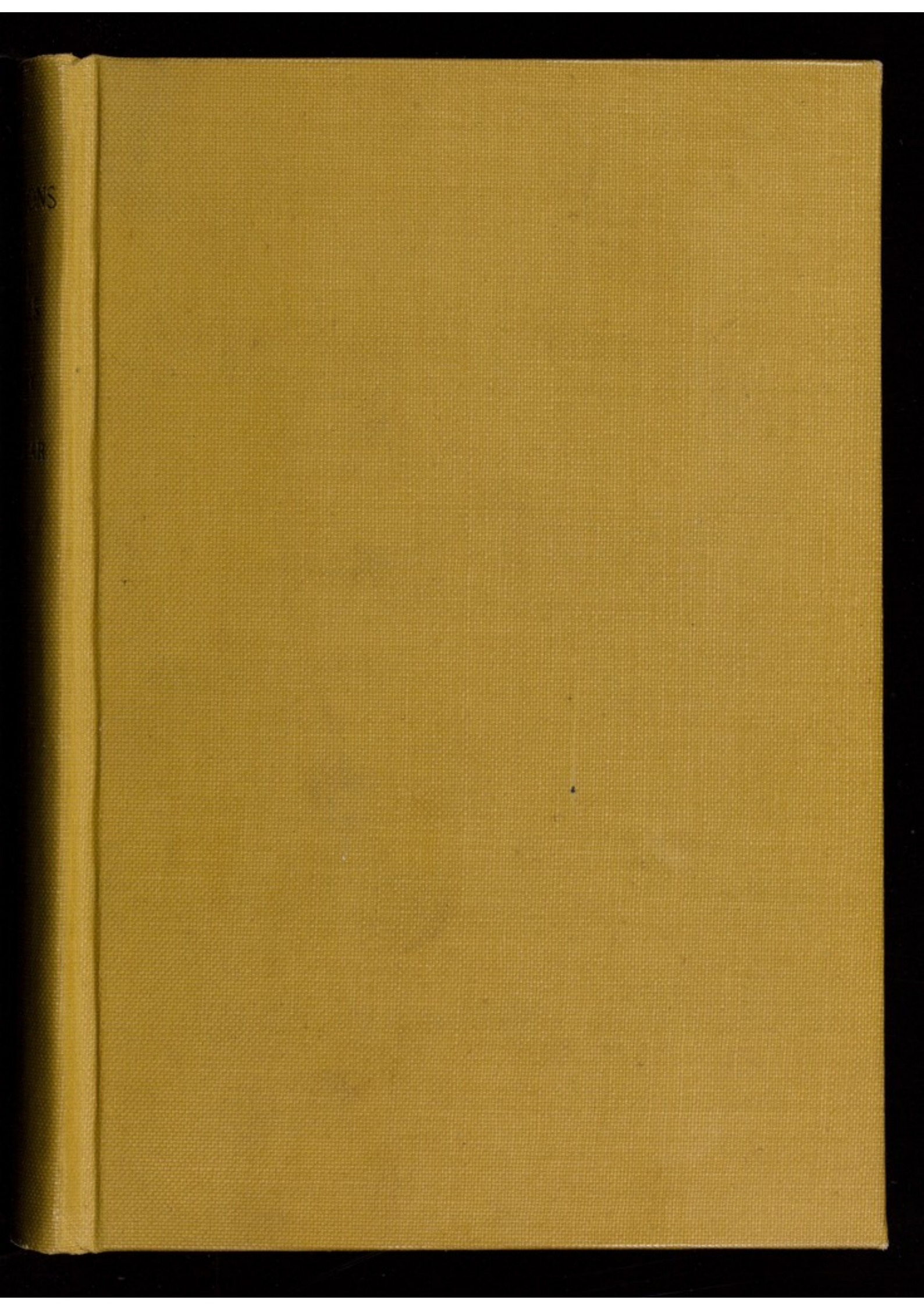

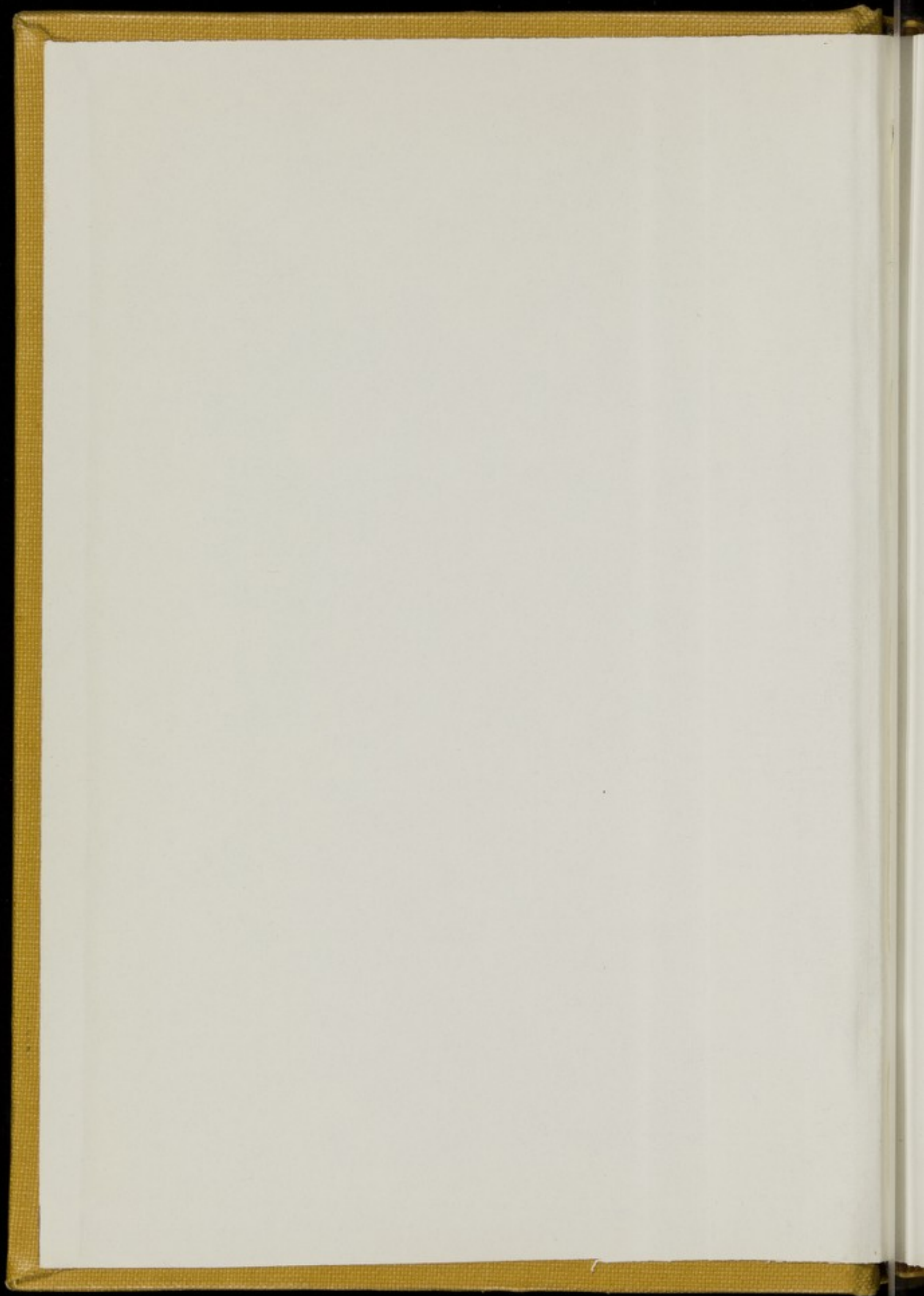

149

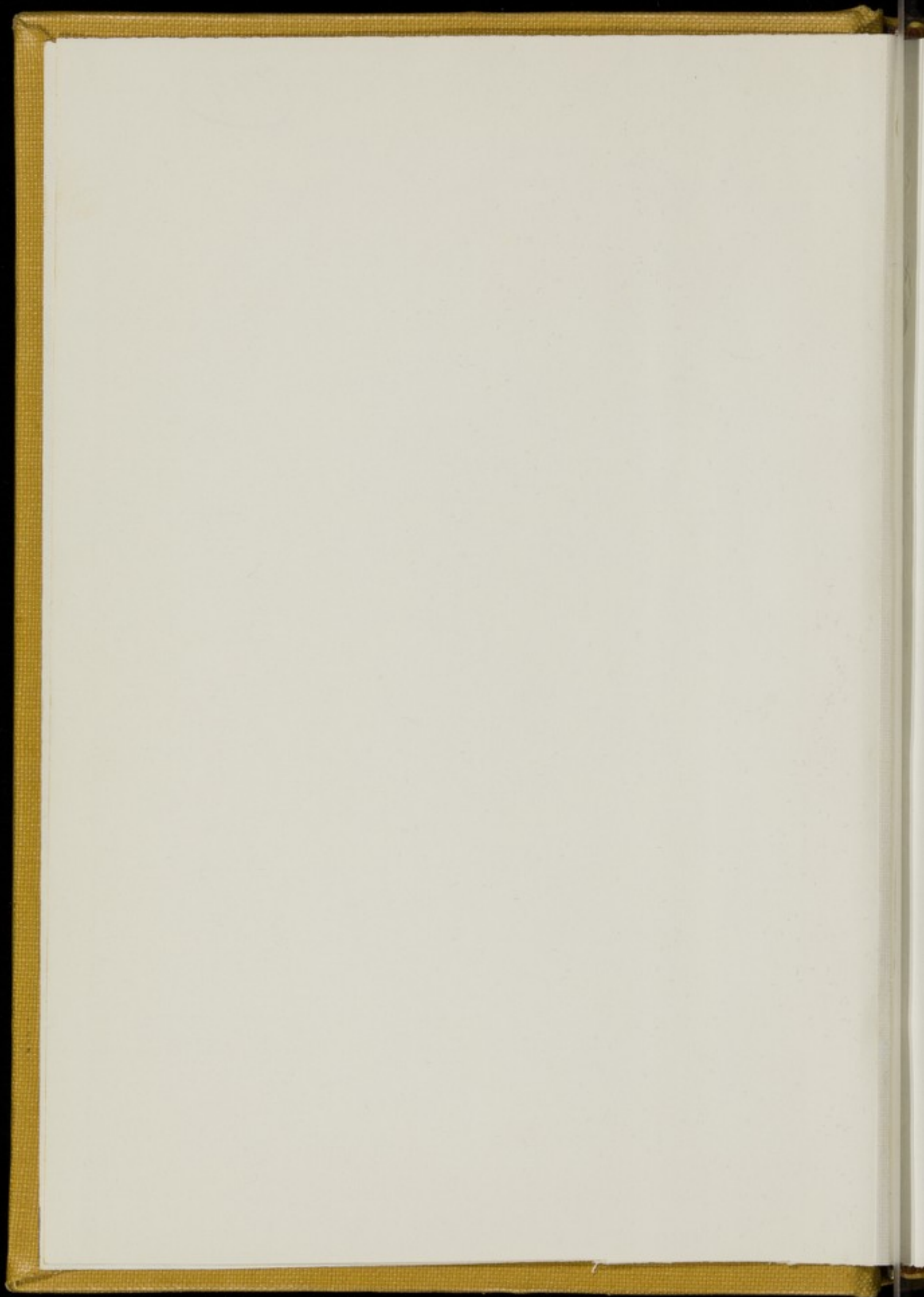



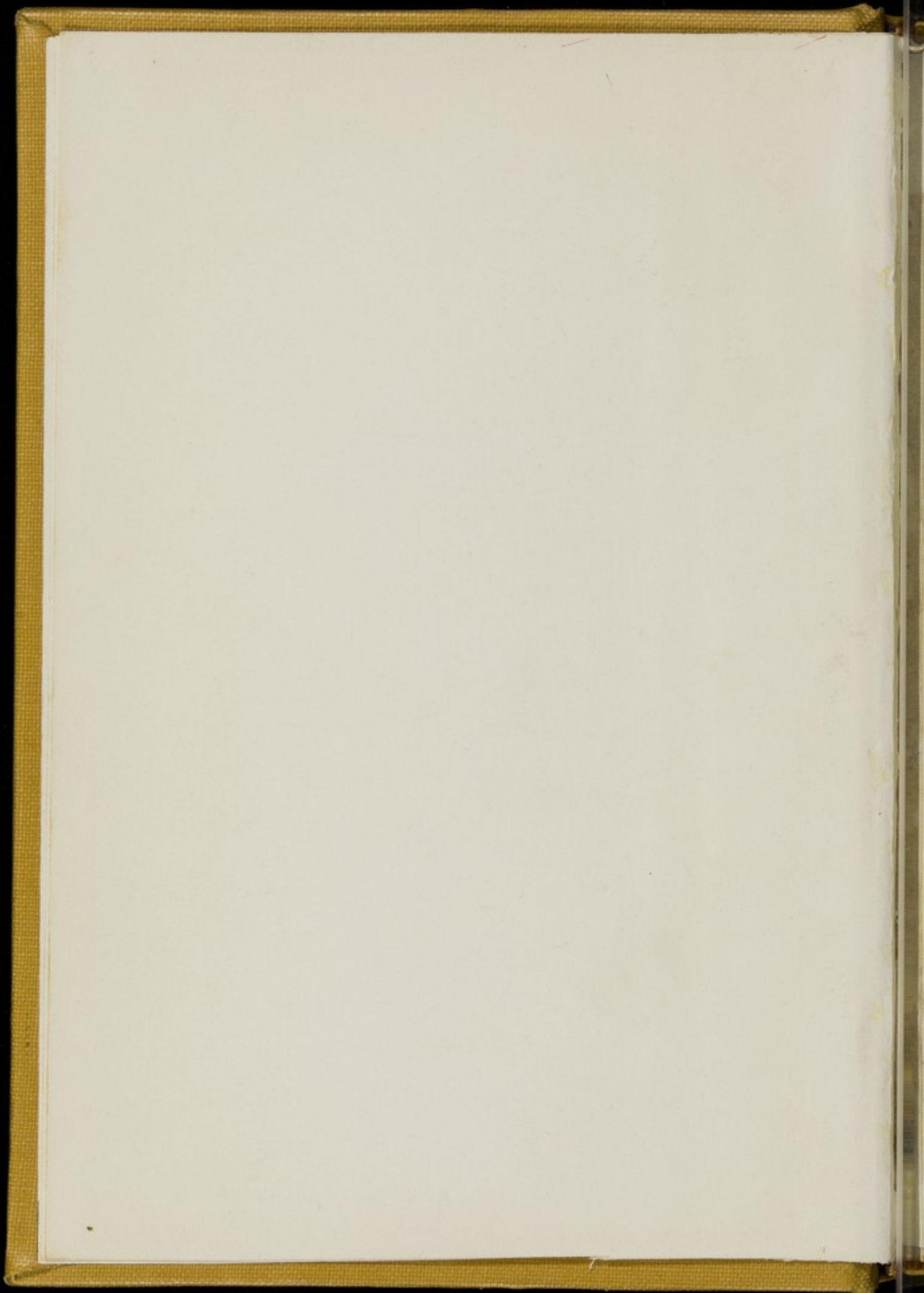

*14a* INSTRUCTIONS *12*  
FOR THE *General Staff*  
REGULATION  
OF  
MILITARY HOSPITALS

AND THE  
SICK WITH DIVISIONS  
OF THE  
ARMY IN THE PENINSULA  
UNDER THE COMMAND OF  
FIELD MARCHAL  
THE  
MARQUIS OF WELLINGTON K. G. & K. B.

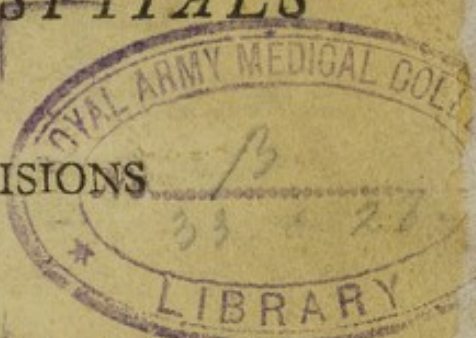

L I S B O N :

PRINTED, BY ANTONIO RODRIGUES GALHARDO.

1813.



149

THE HISTORY OF

THE

REIGN OF

OR

MILITARY HISTORY

AND THE

STATE OF THE

OF THE

ARMY IN THE

UNDER THE

REIGN OF

THE

MARQUESS OF WILMINGTON, K. G. & K. B.

LONDON

PRINTED BY ANTHONY BLENKINSOP, CALVERT

1743

---

In printing the following hospital regulations, for the service in the Peninsula, it is to be observed, that they embrace merely the circumstances which are peculiar to that service. Special reference is made in general.

- 1.<sup>st</sup> To His Majesty's Regulations, and particularly the parts that relate to the sick, to hospitals, and to Medical Officers.
- 2.<sup>d</sup> To the three volumes of orders of his Excellency the Marquess of Wellington, and.
- 3.<sup>th</sup> To the last edition of the book of regulations for regimental hospitals, as originally drawn up by Mr. Knight when Inspector General.

In passing the following hospital regulations, for the service in the Peninsula, it is to be observed, that they embrace nearly the circumstances which are peculiar to that service. Special reference is made in general.

a. To the Major's Regulations, and particularly the parts that relate to the sick, to hospitals, and to Medical Officers.

b. To the three volumes of orders of his Excellency the Marquis of Wellington, and

c. To the last edition of the book of regulations for regimental hospitals, as originally drawn up by Mr. Knight when Inspector General.

## C O N T E N T S.

P A R T T H E I.<sup>st</sup>

I.	GENERAL HOSPITALS . . . . .	x
II.	DEPOT . . . . .	7
III.	SICK OFFICERS AT HOSPITAL STATIONS . . . . .	8
IV.	CONVEYANCE OF SICK . . . . .	9
V.	RETURNS . . . . .	14
VI.	REPORTS . . . . .	26
VII.	BOARDS . . . . .	29
VIII.	REQUISITIONS . . . . .	38
IX.	DEPARTMENT ORDERS AND PUBLIC PAPERS . . . . .	41
X.	PAY AND ALLOWANCES OF THE HOSPITAL STAFF . . . . .	42
XI.	MEDICAL OFFICERS ARRIVING FROM, OR RETURNING TO ENGLAND . . . .	43
XII.	CONVEYANCE OF LETTERS . . . . .	44
XIII.	PRINCIPAL MEDICAL OFFICER . . . .	44
XIV.	PHYSICIANS . . . . .	46
XV.	PURVEYORS . . . . .	47
XVI.	APOTHECARIES AND DISPENSERS . .	51

I.	EQUIPMENTS . . . . .	56
II.	RETURNS . . . . .	58
III.	REQUISITIONS . . . . .	64
IV.	REPORTS . . . . .	65
V.	CONVEYANCE OF SICK . . . . .	65
VI.	REGIMENTAL HOSPITALS . . . . .	70
VII.	INSTRUCTION OF JUNIOR MEDICAL OFFICERS . . . . .	77
VIII.	DEPARTMENT ORDERS AND PUBLIC PAPERS . . . . .	78
IX.	CORRESPONDENCE AND CONVEYANCE OF LETTERS . . . . .	79
X.	REGIMENTAL MEDICAL OFFICERS . . RETURNING TO, OR ARRIVING FROM ENGLAND . . . . .	79
XI.	PAY AND ALLOWANCES OF THE . . HOSPITAL STAFF . . . . .	79
	ADDENDA . . . . .	81
	FORMULARY . . . . .	81

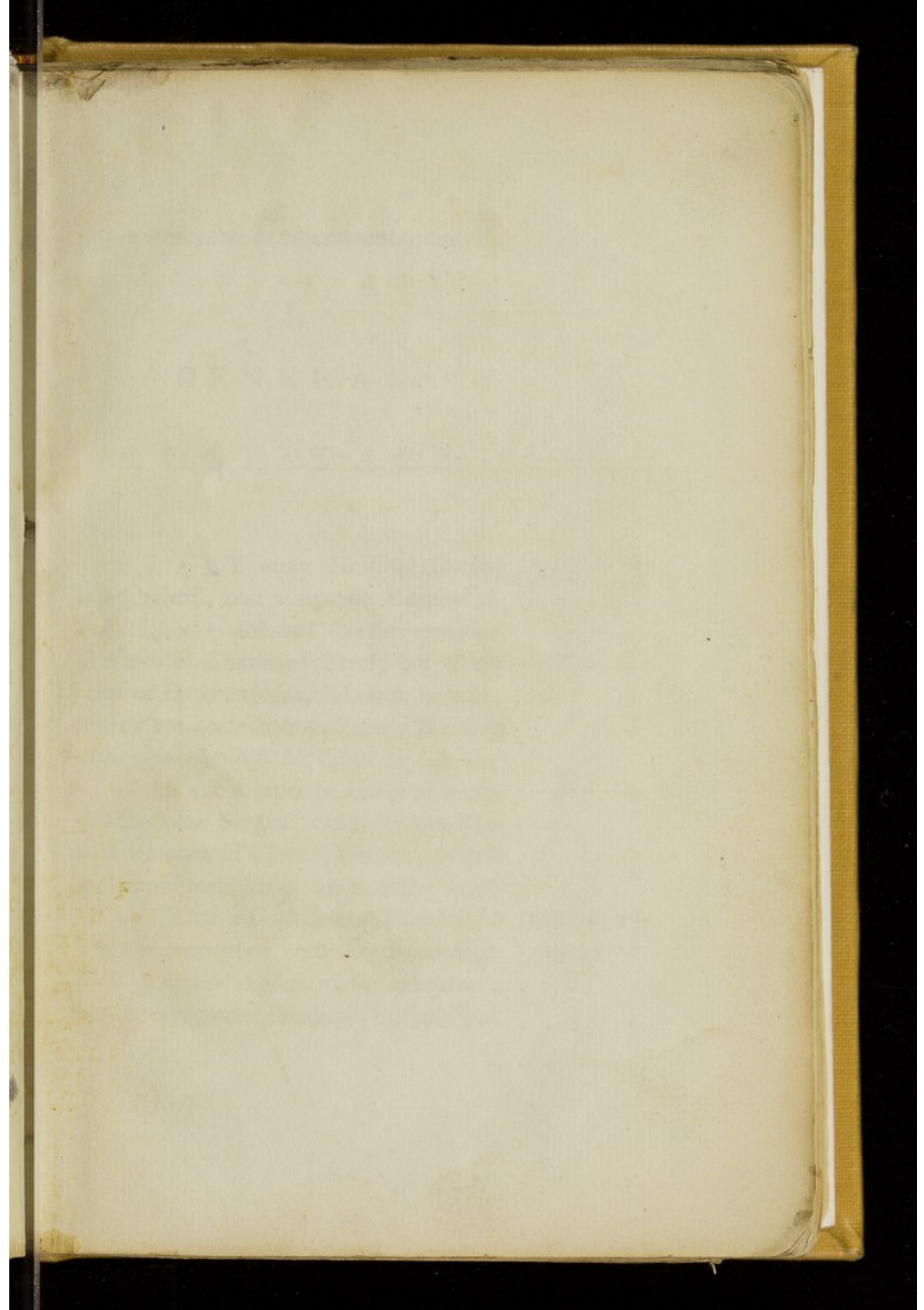

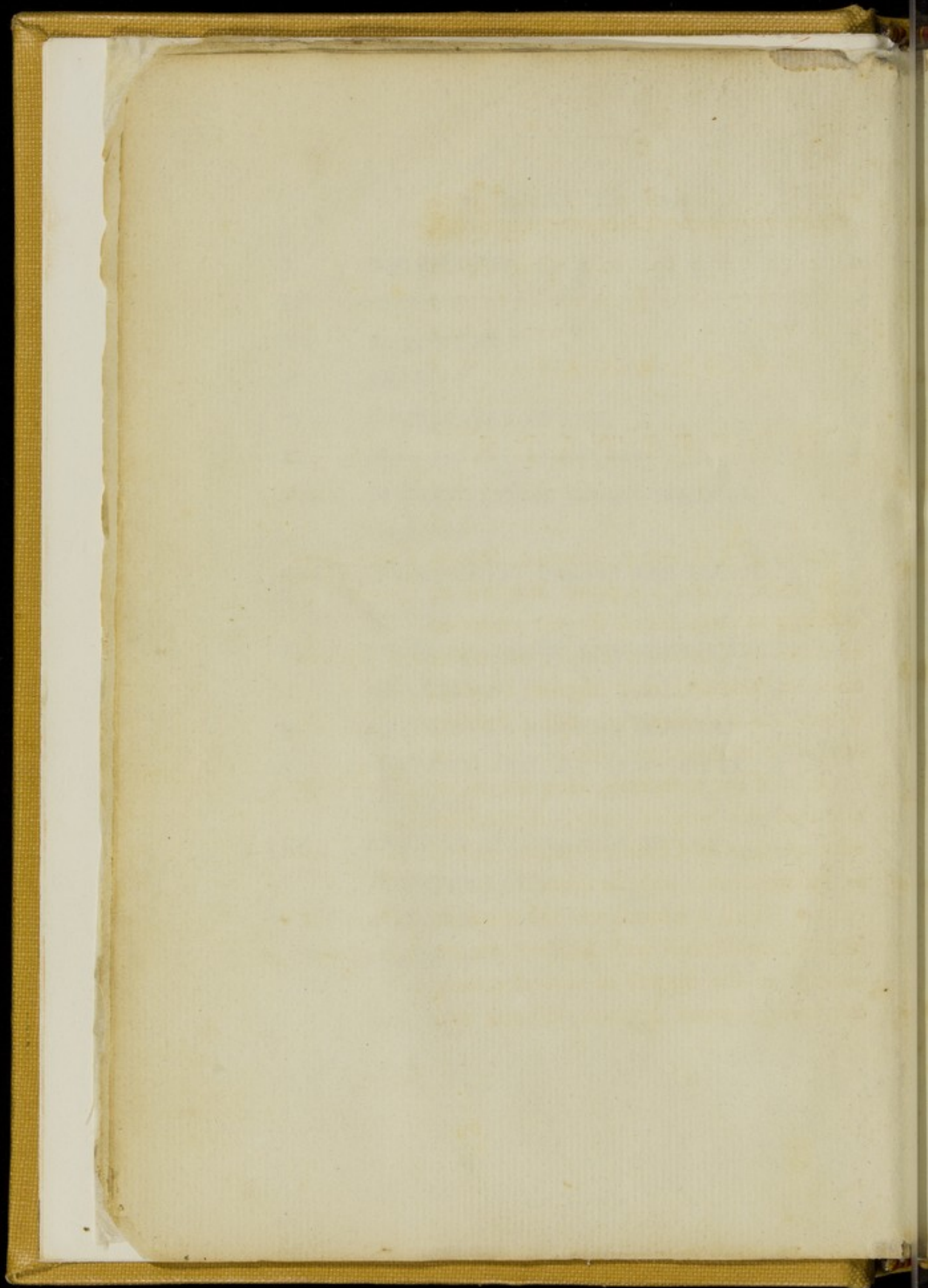

George Pratt

I.  
GENERAL  
HOSPITALS.

1. **A**T every Hospital Station it is desired, that a separate Hospital or Building be established for the reception of Cases of Continued Fever, but where cases of Dysentery may likewise be sent, if they are not numerous, and a Building cannot be obtained for them.

{ Establishment  
of Separate Hos-  
pitals.

*Fever Hospital.*

2. That a separate Hospital be established for Surgical cases, where likewise all cases of Chronic Disease, as well as Intermittents, may be placed.

{ Surgical Hos-  
pital.

3. That a Convalescent Hospital be likewise established with Subdivisions according to the degrees of Convalescence, but always under Medical Officers and

{ Convalescent  
Hospital.



regulations. While it is always advantageous to the service, that an Officer should daily visit and report upon the state of all the meals in every Hospital, this is more particularly necessary in a Convalescent Hospital. The Cooking of the Victuals and the dress of the Convalescents ought to be most strictly examined.

*Time of  
Meals.*

4. Every Hospital is to be cleaned out by Six O'Clock in the morning in Summer and eight O'Clock in winter. The Patients to breakfast at eight O'Clock in Summer, and 9 O'Clock in winter, to dine at 12 O'Clock, and sup at Six O'Clock.

*Hours of atten-  
dance of Medi-  
cal Officers.*

5. Every Medical Officer must be in his Ward by nine O'Clock in the morning in summer, and ten O'Clock in winter, and not later than seven O'Clock in the evening.

*State of Phar-  
macy, Medical  
and Purveyors  
Stores.*

6. The particular attention of the Principal Medical Officer is requested to the state of the Pharmacy, and of the Store of Medicines, Materials, and Instruments; to see that there is no waste, and that they are well arranged, and not

See Side Suppl<sup>o</sup> Page 1 Scale of Alt.

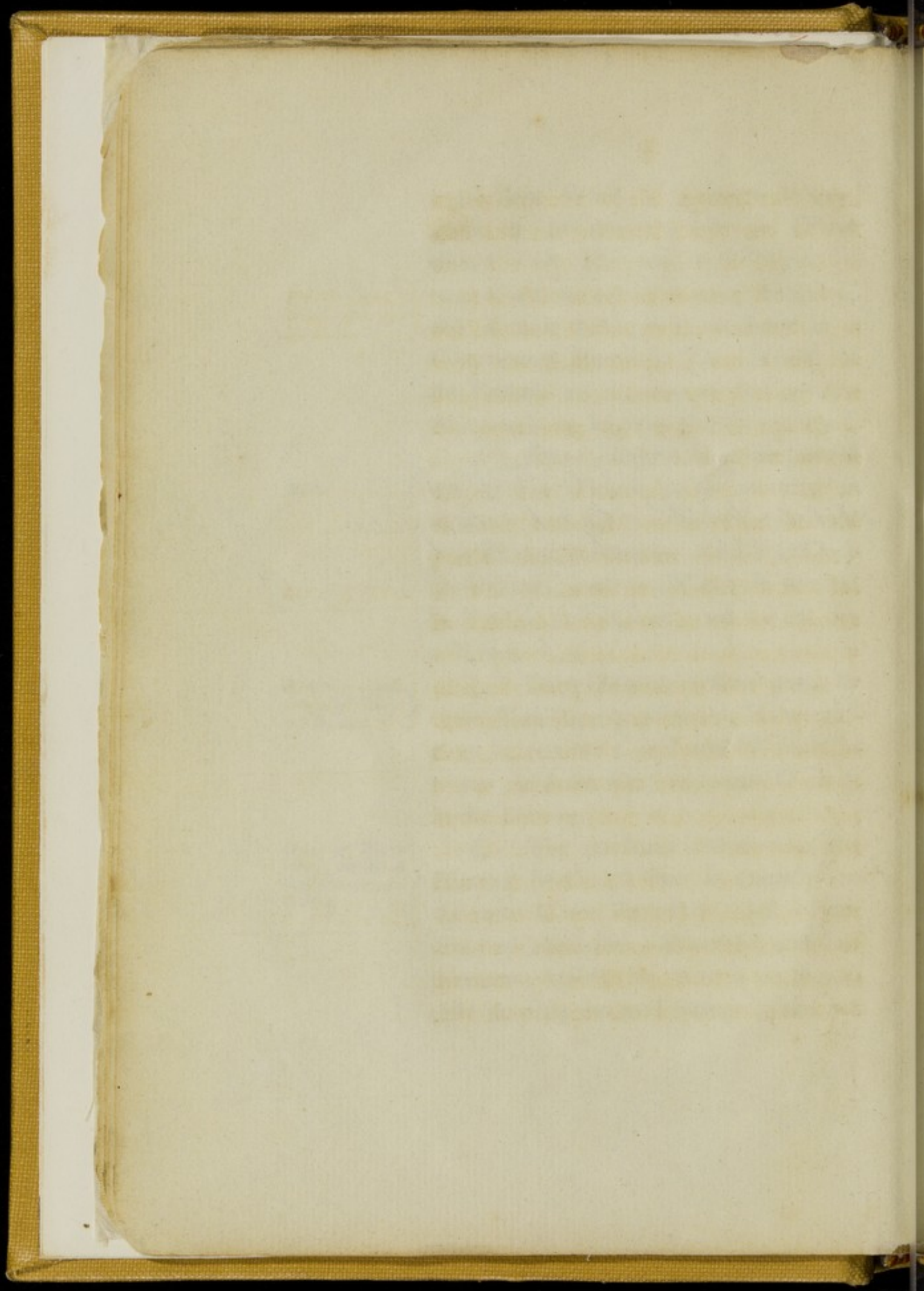

liable to damage. He will be pleased to bestow the same attention on the Purveyors Store.

7. Whenever an Officer of the Hospital Staff is reported unfit for duty from sickness, the Principal Medical Officer will immediately report to the Inspector of Hospitals, and the same when he returns to duty.

*Sickness of Officers of Hospital Staff to be reported.*

8. It is an important part of the duty of the Principal Medical Officers of Stations, to see that the Hospital Mates and junior Officers are instructed in their various duties, and that their professional studies are properly directed.

*Instruction of junior medical Officers in their duties.*

9. It is requested, that the Principal Medical Officers in their confidential reports to the Inspector of Hospitals, will state the progressive improvement, which each Gentleman has made in professional acquirements.

*Report of progressive improvement.*

10. On his first coming to a station an Hospital Mate by Commission ought not to be entrusted with a separate charge; Hospital Mates by warrant ought never to have a separate charge,

*Employment of Hospital Mates.*

unless in cases of the greatest exigency, and in no case should Dispensers be left with the sole charge of sick.

*Health and  
cleanliness of  
Stations.*

11. It is requested that the Principal Medical Officer will, in conjunction with the Commandant, call upon the Magistrates to enforce every thing that can contribute to the health and cleanliness of the station, and report to the Inspector of Hospitals when inattention to these essential points exists on the part of the Magistrates.

*Scale of Diet.*

12. The Scale of diet as detailed in Table N.º 19 is to be strictly adhered to in general Hospitals. It is particularly directed that, in making out the daily abstract of diets and extra's, the quantities of each article required shall be written in words on the back of the abstract in the hand writing of, and signed by, the Principal Medical Officer of the Hospital or Division.

*Cleanliness in  
and about Hos-  
pitals.*

13. The Principal Medical Officer will be pleased to see that the Officers of the Purveying Department strictly do their duty, in the important point of

preserving cleanliness in and about the Hospitals ; that they cause all nuisances to be promptly removed from the purlicus of the Hospital at an early hour of the morning ; that they see that the Privies and Drains are kept clean and unobstructed , and that every article of bedding as well as cloathing of the Sick be washed and if necessary scoured and baked.

14. There having been great and general complaint in the Army on account of the very incorrect manner in which , not only the Names of men in Hospital , but even their Companies , Battalions and Regiments , have been taken at the Hospital Stations , the Principal Medical Officer is requested to give every aid to the Purveying Officer in order to obtain these correctly , and to direct every Officer under his superintendance Medical as well as Purveying Officers to be most precise and correct in this part of their duty.

*Patients Names  
to be accurately  
ascertained.*

15. There ought to be only two days for discharging in the week ; and

*Days of Dis-  
charge.*

Tuesday and Friday will be found most convenient. On the day before that on which men are to be discharged, the Medical Officer in charge of a Ward or Subdivision must send a correct nominal return of the men to the Purveyors Office, and he must do the same of every man who dies, as soon as the death comes to his knowledge.

*Interment of  
the dead.*

16. It is requested that particular attention may be paid to the decent interment of the dead.

*Arms, accoutrements, and  
necessaries, of  
men in Hospital*

17. It is the order of the Commander of the Forces that the utmost care be taken of the arms, accoutrements, and necessaries, of men in Hospital, and that the Purveying Officers be accountable, that those of different corps be kept separate and distinct. Whenever a man is dismissed from the Convalescent Hospital to the depot, the regular ticket of his arms, accoutrements, and necessaries, should accompany him. It would be desirable, that the Purveyor had some receipt for them, to enable him to answer future references.

18. No expence for the Repair of Buildings at Hospital stations, nor any considerable expence whatever, is to be incurred by the Purveying Officers, before an estimate of the probable amount is made out, and approved of by the Inspector of Hospitals.

*No expence for Repairs to be incurred without an estimate approved by the Inspector of Hospitals.*

19. It is to be distinctly understood by every Medical Officer, that no communication can be received from them, unless transmitted through the Principal Medical Officer of the station or Division.

*All communications from Medical Officers to the Inspector of Hospitals to be transmitted through the Principal Medical Officer.*

---

II.

D E P O T.

20. It is requested, that the Principal Medical Officer will cause the depôt to be visited daily by a Medical Officer, in order to keep a watchful eye over the health of the convalescents. It is most desirable, that they should be furnished with a warm breakfast, a well cooked dinner with vegetables, and if possible, with supper; they should be

*Medical Officer to visit and inspect the convalescents in depôt daily.*



provided with beds or mats to sleep upon, and particular attention should be paid by the Medical Officer to the cleanliness of their persons and Barracks that their cloathing is sufficiently warm and that they use as much exercise as is conducive to their health. Upon all these points, which are of the greatest importance as means of preventing disease, and obviating relapse, the Medical Officer will communicate and advise with the Commandant. Whenever relapse is frequent he will strictly investigate the cause and report to the Principal Medical Officer for the information of the Inspector of Hospitals, and likewise to the Commandant.

---

 III.

## SICK OFFICERS AT HOSPITAL STATIONS.

*Sick Officers of the junior classes may be Supplied with Wine, &c.*

2

21. Whenever Sick Officers of the junior classes at an Hospital station require Wine or Comforts, they may be issued to them under the Orders of the

2 - *Vide Suppl<sup>o</sup> Page 2.*

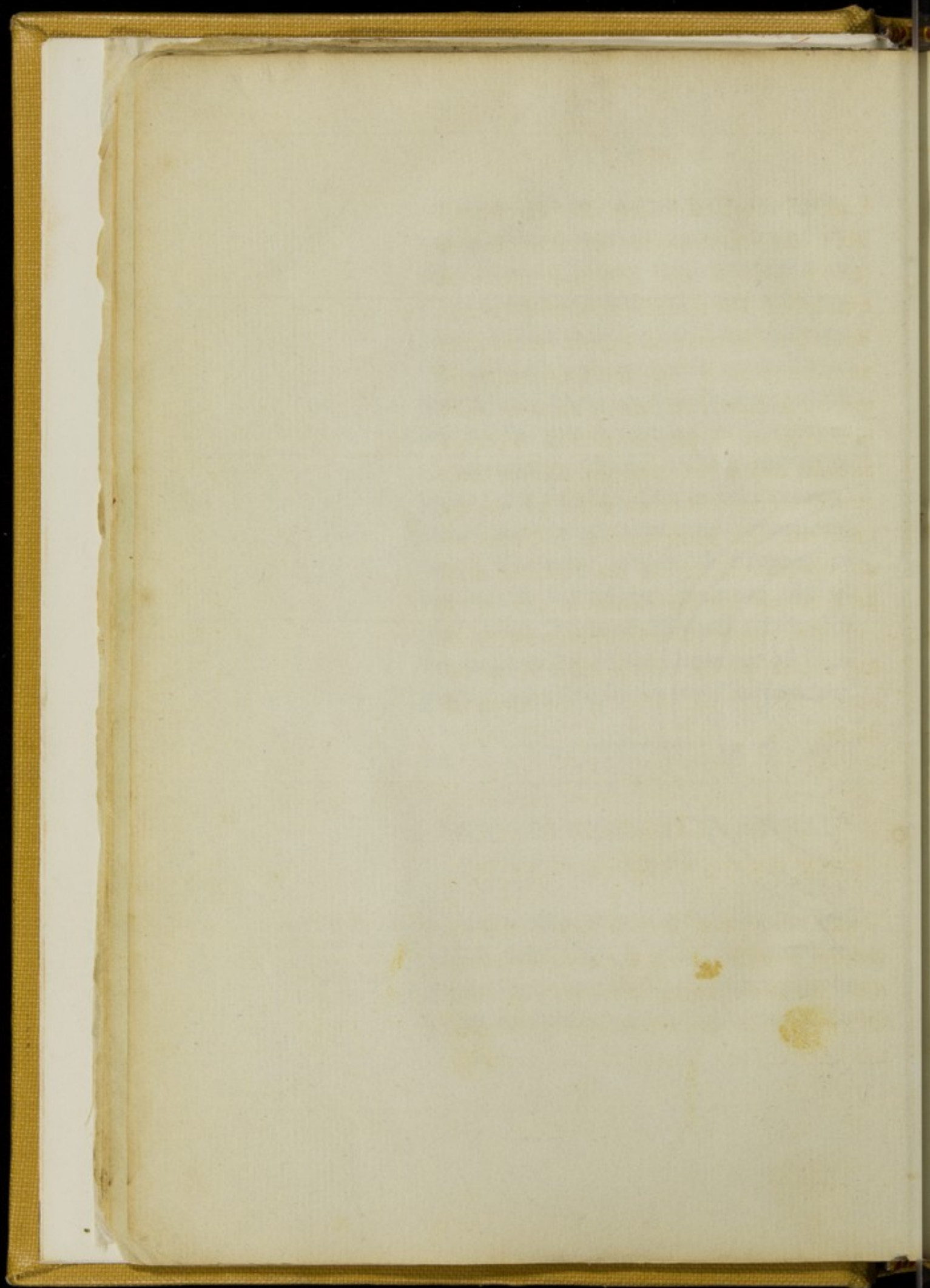

Principal Medical Officer. But His Excellency the Commander of the Forces having ordered that Hospitals shall be established for the reception of Sick and Wounded Officers; all Officers will in future be received into the Hospitals prepared for them who may choose to avail themselves of the accommodation. At large Stations and when it can be done a Convent or seperate Building will be fitted up for them. At small stations a House or suitable apartments in the Hospital will be fitted up for their reception.

The duty of attending such Sick Officers as remain in Quarters is to be considered as secondary to the Hospital duties.

---

I V.

CONVEYANCE OF SICK.

22. Before any body of Sick is sent to another Hospital Station a communication must be made to the Principal Medical Officer of that station informing him of the number and description of Sick to

*Previous to sending Sick to another Hospital to communicate the intention to Principal Medical Officer of receiving Station.*

be sent and the probable day of arrival in order that he may prepare for their reception.

Returns to  
accompany  
them.

23. Whenever Sick or Wounded are sent to the Hospitals at any other Station Returns after forms N.<sup>o</sup> 7 & 9 must be made out. N.<sup>o</sup> 9 will be furnished by the Principal Officer of the Purveying Department at the station. These returns are to be taken in charge by the Senior Medical Officer proceeding with the Sick. This Officer must always be directed to make out a return of the deaths that occur on the march and present it to the Senior Medical Officer of the station on his arrival.

Mode of deliv-  
ering over Sick  
to Officer proceed-  
ing in charge.

24. The Medical Officer proceeding in charge of Sick should whenever it is possible have twenty four hours notice given to him. A Medical Officer of each Hospital or Subdivision should accompany and deliver over the charge of his own patients to the receiving Officer. He ought to see them carefully put into the carts and give an account of their cases and when they are to be embarked he must

N<sup>o</sup> 3. - New Supple<sup>t</sup> - Page 384 - for forms  
N<sup>o</sup> 4 and 9. -

No 4 - Kids Supple Page 5 for forms -

see them put into the boats, accompany them on Board, and deliver them over to the Medical Officer of the Ship destined to receive them. The removal of the whole to be under the superintendance of a Staff Surgeon who is specially to report to the Principal Medical Officer the manner in which this duty is performed.

25. The Staff Surgeon is likewise to see that the Officers of the Apothecarys and Purveying Departments have regularly supplied and delivered over their respective stores.

26. A report must be made to the Inspector of Hospitals by the Principal Medical Officer at the Station to which the Sick have proceeded of the Condition in which they arrived with a return of Deaths during the conveyance.

*Report of the state in which Sick arrive.*

*17/10/4*

27. The Principal Medical Officers of Stations are particularly requested to observe that all men of a Regiment, Detachment or Division, or proceeding from another Hospital Station to that under their charge who may die during the

*Deaths during conveyance to be accounted for in the Returns of the receiving Hospital.*



period of removal are to be accounted for in the returns of the Hospital to which they are proceeding. They must not appear among the Deaths of the Hospital on the face of the return, but added to the bottom of the column of deaths, and stated to have died in conveyance; their Names Companies Regiments &c. to be accurately detailed, in the same manner as those who die in Hospital.

*Medical Officer  
to forward a re-  
port of Deaths  
in conveyance to  
the Inspector of  
Hospitals.*

28. The conveying Officer will not only report deaths occurring in this manner to the Principal Medical Officer of the receiving station but also at the same time forward a report to the Inspector of Hospitals of any such occurrences.

*Deaths at Out  
Post, Convales-  
cent Hospitals  
Villages &c.*

29. All deaths happening at out posts whether under the denomination of Convalescent Hospitals or Convalescent Villages are on no account to be omitted in the Morning, Weekly, and Monthly, returns of the Hospital Station to which such Convalescent Hospitals Villages &c. are attached.

*Sick arriving  
without returns  
to be reported to*

30. Whenever men reach an Hospital without the regular Returns N.<sup>os</sup> 7 & 9

Faint, illegible text, possibly bleed-through from the reverse side of the page.



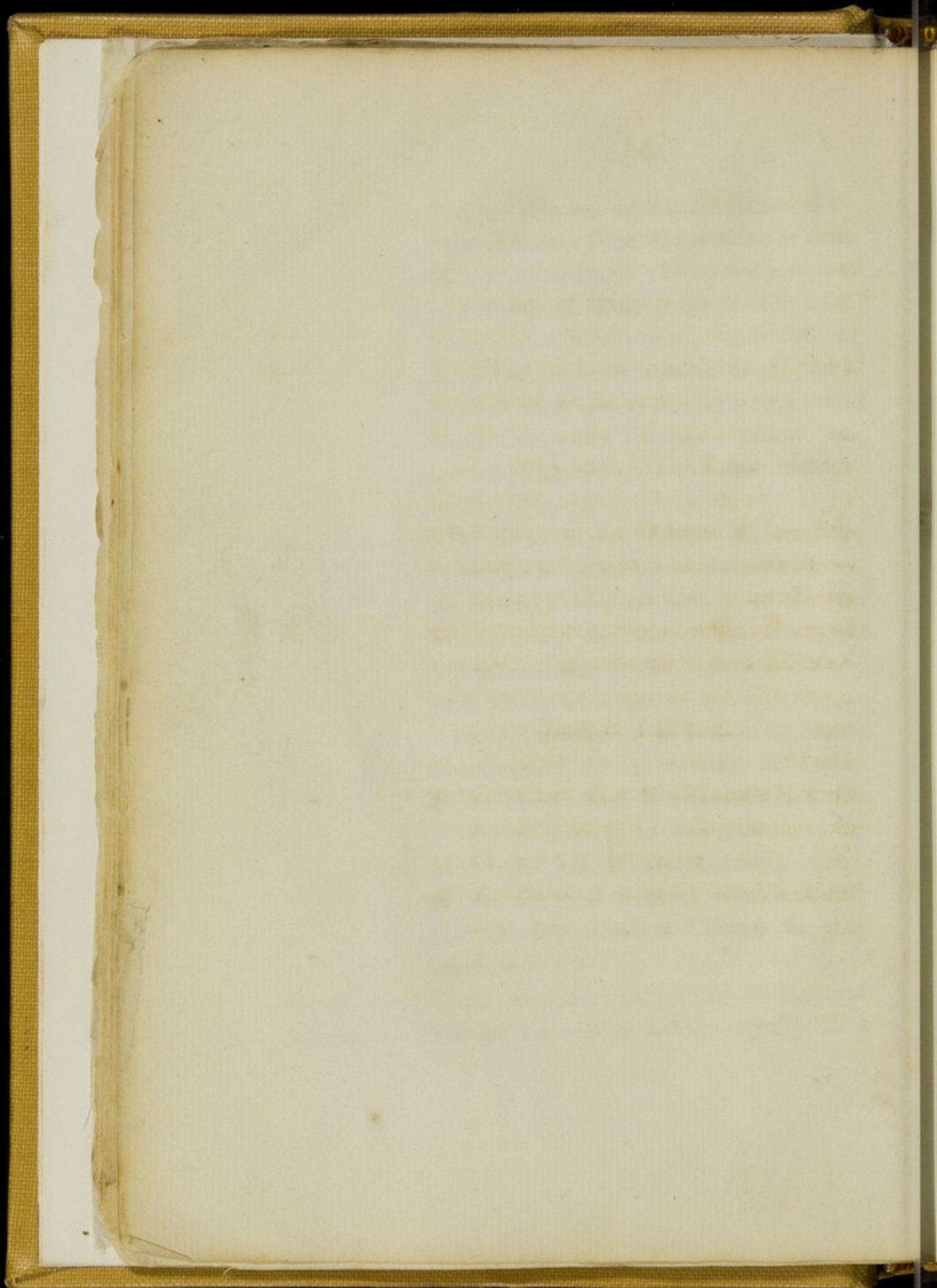

or when these returns are defective or irregular, when men die on the Road whose names cannot be learnt, or whenever there is an appearance of neglect in the Medical or Military Officer accompanying them, the Principal Medical Officer of the receiving station will not fail specially to report to the Inspector of Hospitals, and send a Copy of his report at the same time to the Principal Medical Officer of the station or Division from whence the Sick were transferred.

*the Inspector of Hospitals and also to the Principal Medical Officer of transferring Station or Division.*

31. Whenever there are deficiencies of necessaries of Sick sent to a Station a report by the Purveyor specifying them must be transmitted to the Inspector of Hospitals. Unless a report to the contrary is made, it is presumed that every man is sent into Hospital with the regular ticket according to the General Orders dated Badajoz 17<sup>th</sup> Dec.<sup>r</sup> 1809.

*Sick arriving with deficiencies of necessaries.*

V.

## RETURNS.

Returns re-  
quired.

}

The Returns henceforth required  
will be as follows.

## QUARTERLY.

1<sup>st</sup> Returns of the Diseases of the Sta-  
tion to the 24<sup>th</sup> March, June, Sep-  
tember, and December. Form N.<sup>o</sup> 4.

2<sup>nd</sup> Proceedings of Boards on Purveyors and  
Apothecarys Stores. Form N.<sup>o</sup> 12.

## MONTHLY.

3<sup>rd</sup> Return of Sick and Wounded, with  
a Statement of prevailing diseases, to  
the 20<sup>th</sup>. Form N.<sup>o</sup> 3.

4<sup>th</sup> Return of Sick and Wounded Mili-  
tary and Medical Officers to the  
1<sup>st</sup> Form N.<sup>o</sup> 8.

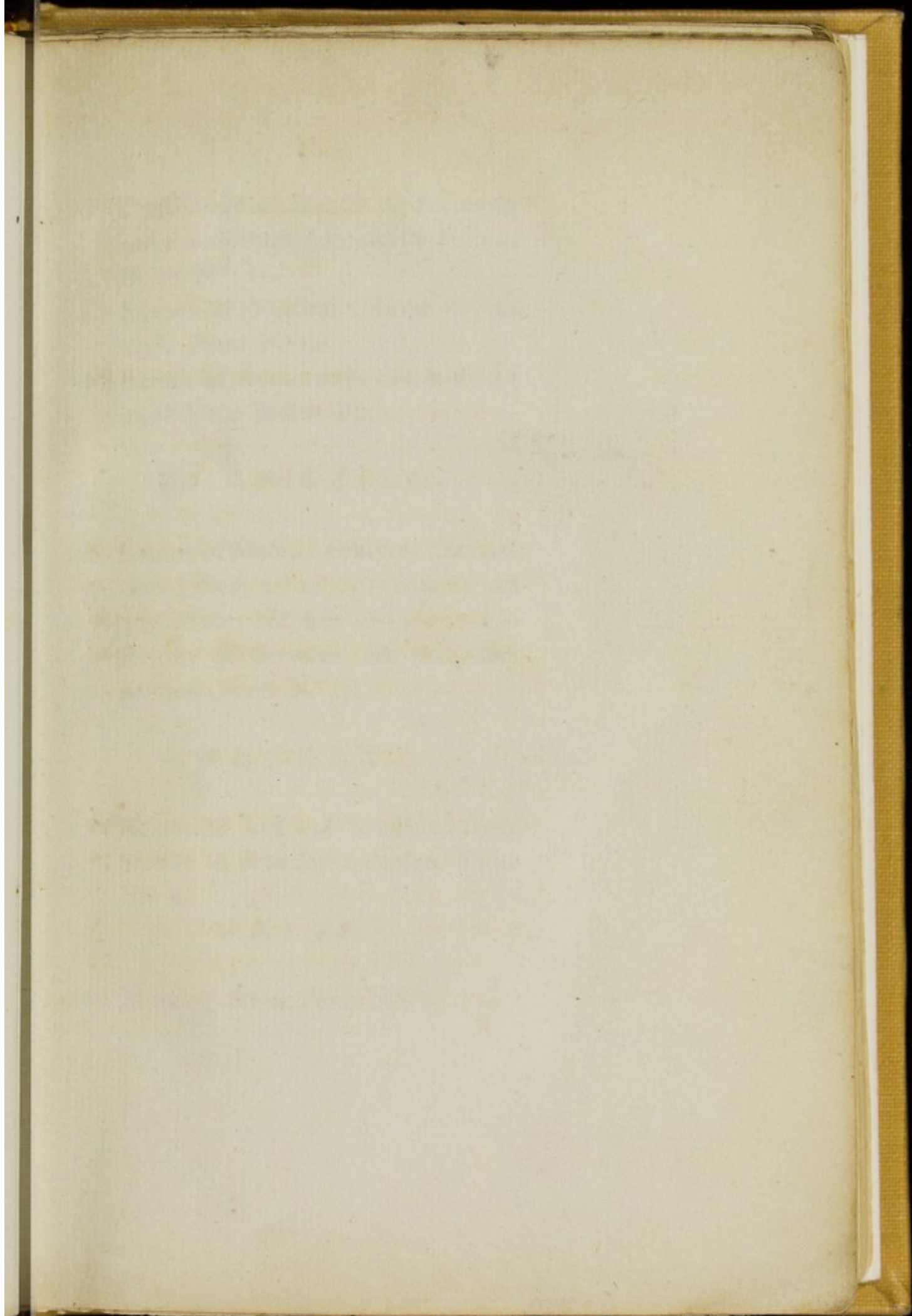

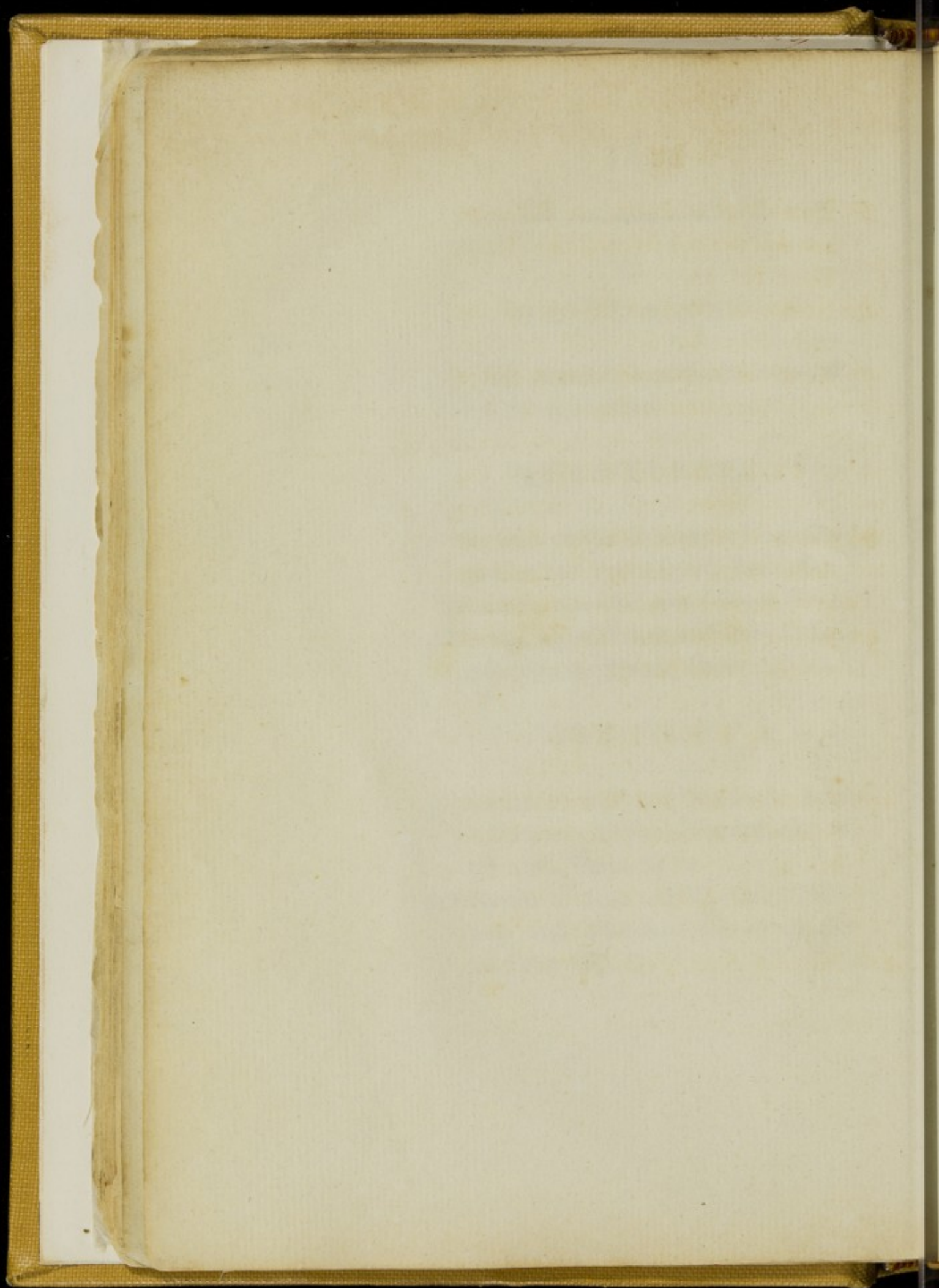

5<sup>th</sup> Proceedings of Boards on Purveyors  
and Apothecarys Accompts and Stores.  
Form N.<sup>o</sup> 12.

6<sup>th</sup> Return of Medical Officers to the  
20<sup>th</sup>. Form N.<sup>o</sup> 6.

7<sup>th</sup> Return of Apothecarys Stores to the  
24<sup>th</sup>. Vide Boards Par.

#### FORTNIGHTLY.

8<sup>th</sup> Return of Medical Officers, Sick in-  
cluded from 1<sup>st</sup> to 15<sup>th</sup> and 16<sup>th</sup> to  
31<sup>st</sup>. Form N.<sup>o</sup> 6.

9<sup>th</sup> Return of Servants for the same  
periods. Form N.<sup>o</sup> 5.

#### W E E K L Y

10<sup>th</sup> Return of Sick and Wounded from  
Sunday to Saturday inclusive. Form  
N.<sup>o</sup> 2.

#### D A I L Y.

11<sup>th</sup> Morning State. Form N.<sup>o</sup> 1.



OCCASIONAL.

12<sup>th</sup> Return of Services of Medical Officers. Form N.° 20.

13<sup>th</sup> Return of Movement. Form N.° 10.

*Table of admissions Deaths &c. to be annexed.*

It is required farther that the number of admissions, deaths, number treated, and proportional mortality of the principal diseases in the accompanying tabular form N.° 21 be appended to the monthly statement, should any other important disease be prevalent it may be added.

WEEKLY

DAILY

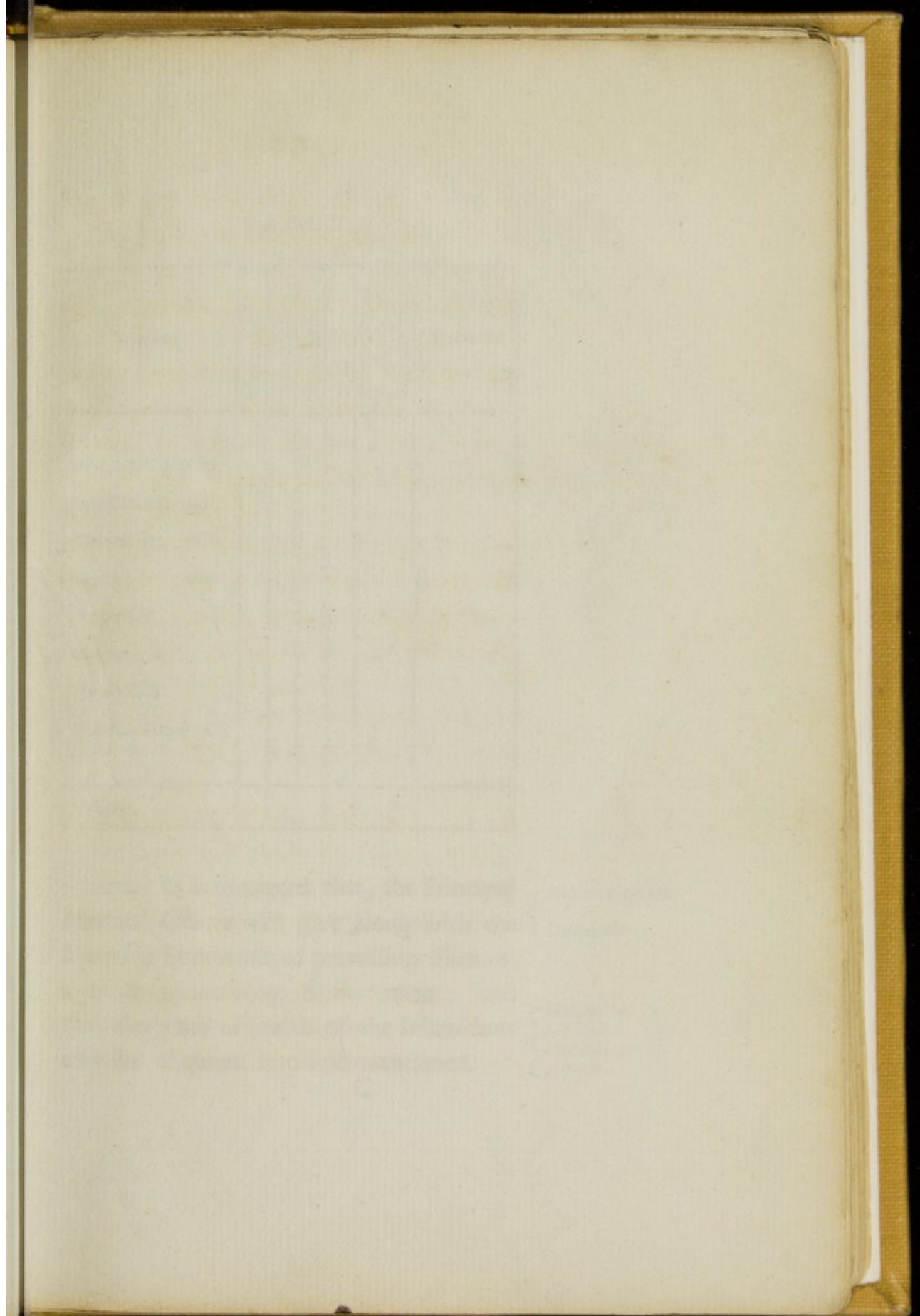

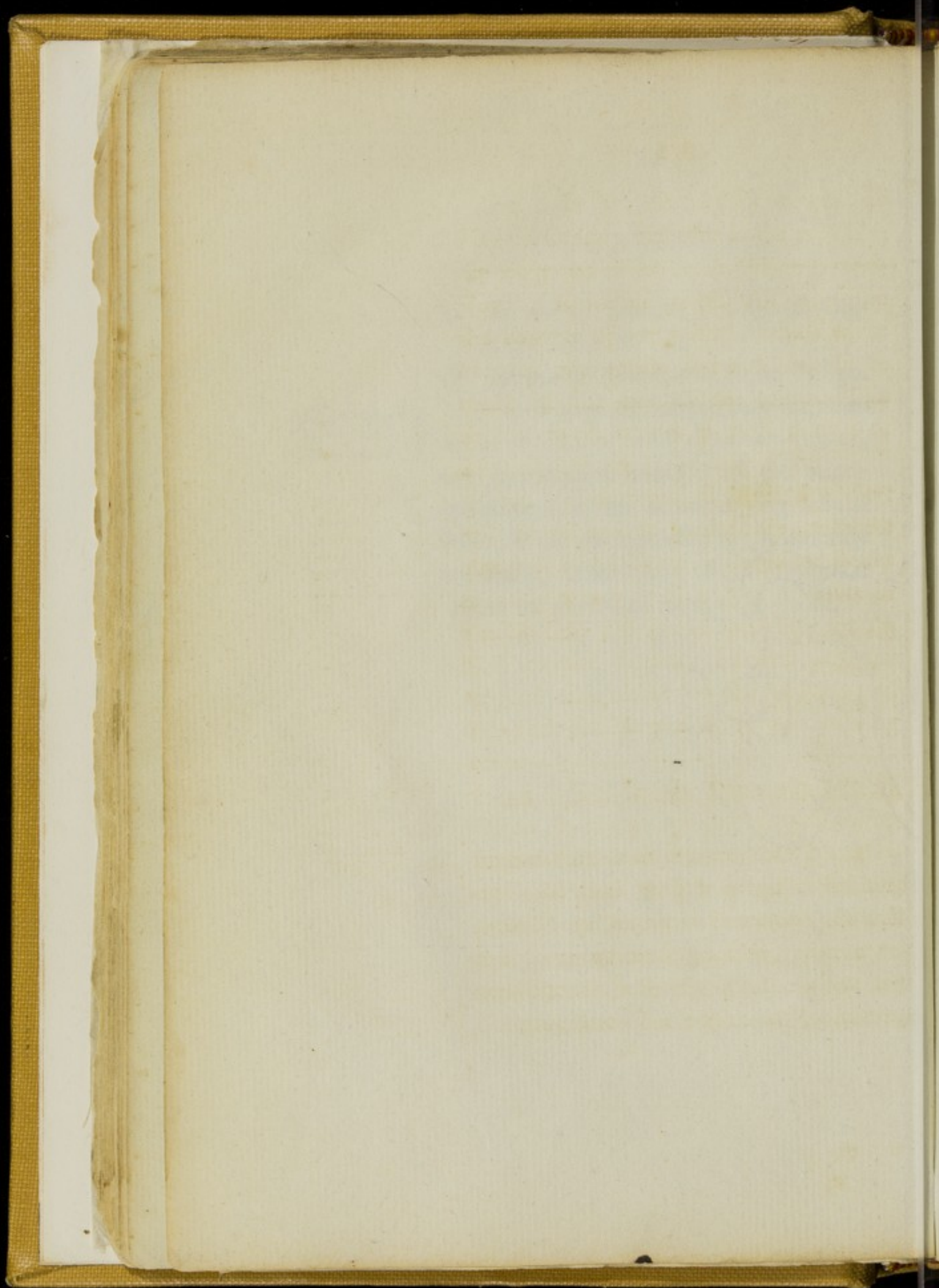

T A B L E

Diseases	Remained	Admitted	Total treated	Died	Proportion of Deaths to Diseases treated	Remarks
Remittent Fever						
Intermittent ditto						
Continued ditto						
Typhus ditto						
Dysentery						
Diarrhæa						
Pneumonia						
Phthisis Pulmonalis						
Total . . . . .						

32. It is requested that, the Principal Medical Officer will give along with the Monthly Statement of prevailing diseases, a short meteorological Statement; and that the state of health of the Inhabitants may be enquired into and mentioned.

*Meteorological Statement*

*Health of Inhabitants of Station to be stated*

*Fortnightly  
return of Me-  
dical Officers.*

33. In the fortnightly return of Medical Officers, and also in the monthly; the duty on which each Officer is employed, is to be stated. All casualties and changes of every kind, which occur between one return and another, to be stated at the end of the return. This applies to all returns as well as that of Medical Officers.

*Duplicate of  
Monthly Sick  
return to be  
sent direct to  
the Army Me-  
dical Board.*

34. The Principal Medical Officer will be pleased to forward direct to the Army Medical Board a duplicate of the monthly return of Sick with a return of the Medical Officers in attendance on the Sick annexed thereto, but not until the original transmitted to the Inspector of Hospitals shall be notified to him as being correct.

*Principal Me-  
dical Officer to  
make a general  
Statement.*

35. Besides the Statement of each Officer in charge of an Hospital being transmitted, it is essential that the Principal Medical Officer of the station, should from his own observation, as well as the reports made to him, give a general account not only of the prevailing diseases; but of the plan of treatment,

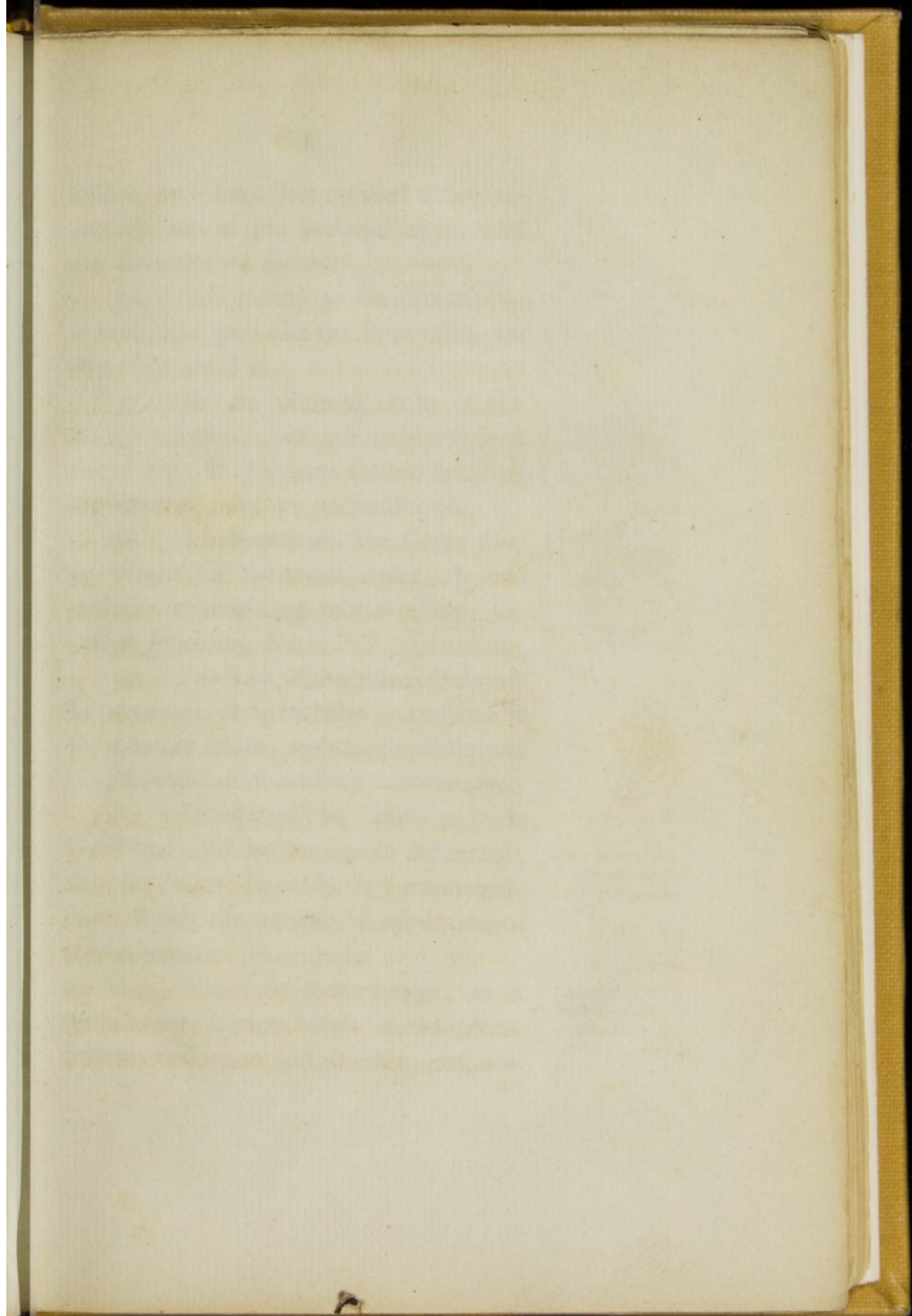

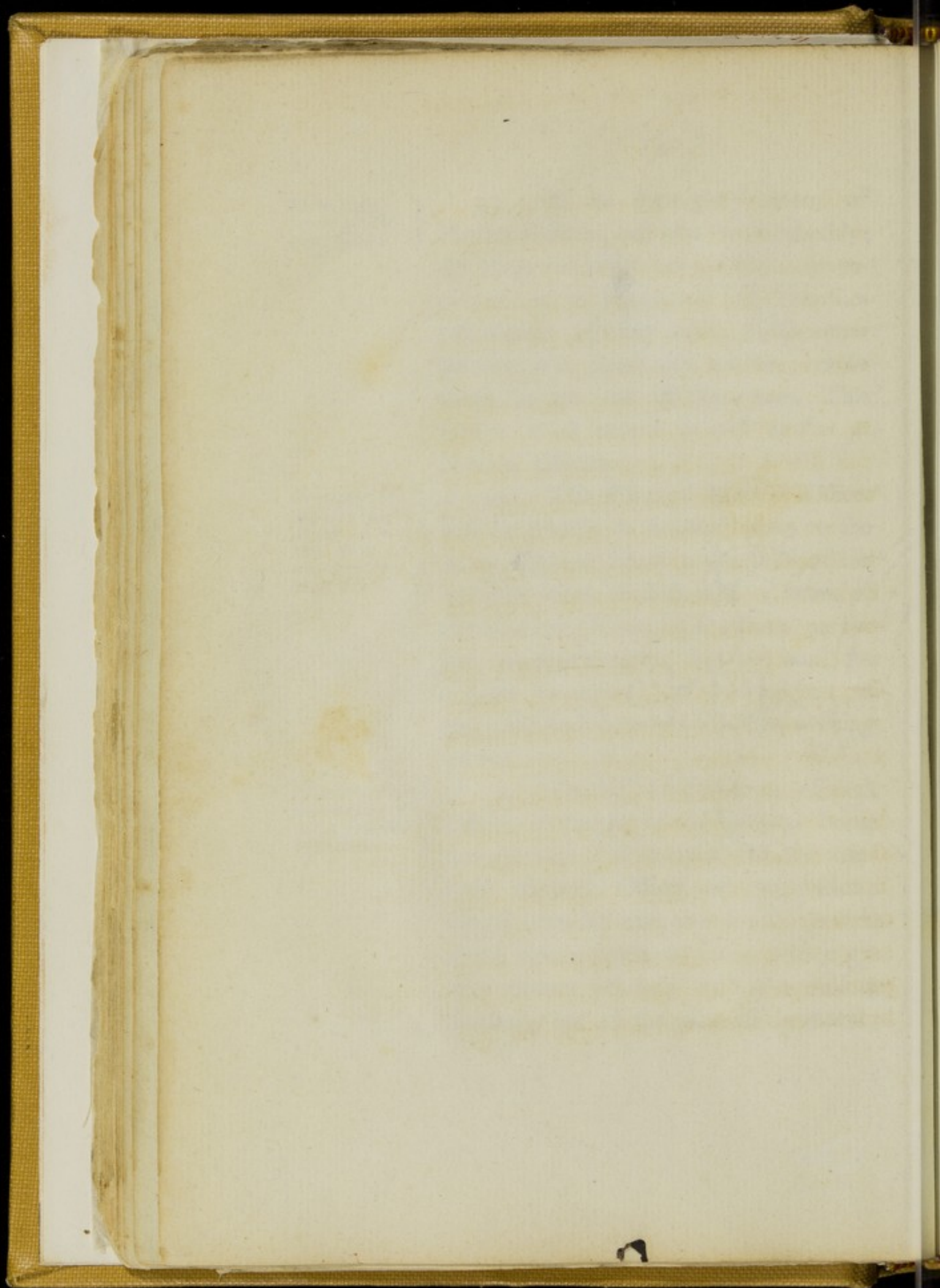

which may have been found most successful, and of the principal appearances on dissection of the dead.

36. All returns to be regularly indorsed, and put into the Post Office the day they are due. *Returns to be put into the Post Office the day they are due.*

37. In the morning state of Stations, whenever men are admitted from the Army, the Division from which they are received must be particularized. *Divisions sending Sick to be particularized in the morning State.*

38. In all returns, the Corps must be placed in the exact order of their seniority commencing with Artillery, Cavalry following &c. *Corps to be placed according to Sencority.*

39. The Sick of the whole Ordnance Department, to be included in one line in the monthly return, without the distinction of horse and foot artillery artificers &c.

40. Instead of the indefinite terms Debility, Convalescent &c. it is directed, that the disease be at the time mentioned, from which the patient is debilitated or convalescent. *The terms Debility convalescent &c. indefinite.*

41. When diseases change, or a new disease is superadded in the period between one return and another, the new *Change or supervention of Disease.*



disease to be stated after the first; thus Feb. Inter. et Cont. Feb. Inter. et Hydrops &c.

*Classification  
of Diseases*

42. It is desired, that as correct a classification of disease as possible be obtained, thus Fevers should be made Continued, Remittent, Intermittent or, Typhus, as they occur.

*Scite of Wound  
to be noted &c.*

43. In all Returns, Wounds are always to be distinguished from Ulcers and the scite of the Wound or Ulcer to be always noted in the return.

*Period of  
Illness*

44. In mentioning the duration of a disease, the period must be dated from the first attack of illness, with the patients corps &c. which ought always to be correctly learned from the returns transmitted with the sick.

*Accidents or  
sudden deaths  
not to be included  
in the body  
of the Return*

45. Accidents, from whatever cause, or sudden deaths, though they ought always to be reported, are not to be included in the column of deaths from disease in any return.

*Prisoners of  
War Deserters  
and extra Pa-  
tients in Hos-  
pital*

46. In a note at the end of all returns it is to be stated "included are Prisoners of War, Deserters, extra Patients, and invalided men."

Faint, illegible text, possibly bleed-through from the reverse side of the page.



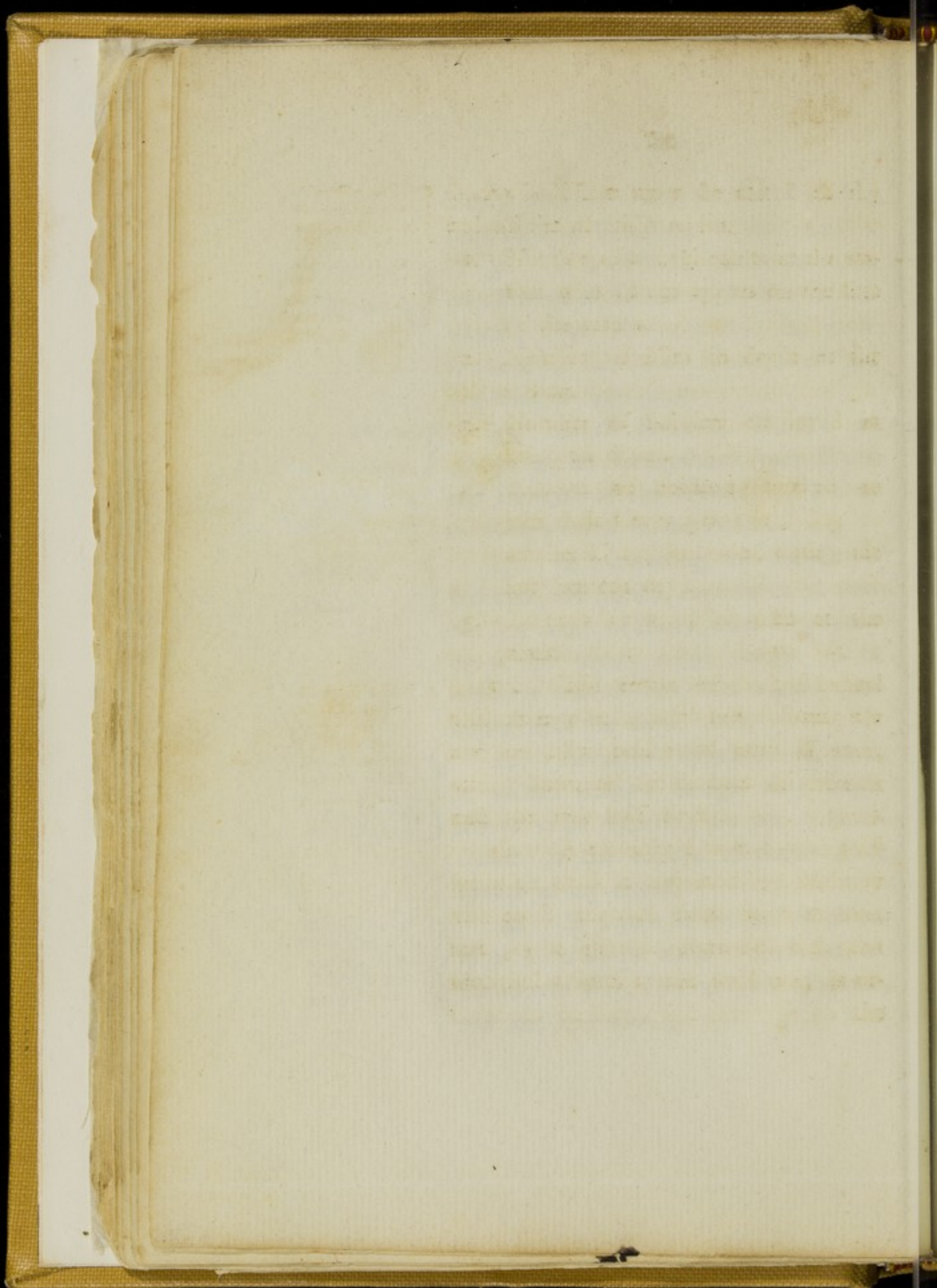

47. It is to be generally understood, that all medical returns from hospital stations are expected to agree with the military ones delivered in by the adjutant general at head quarters. Therefore the medical officers in charge, will do well occasionally to compare returns with the Commandant of their stations, as when a difference is found, an explanation will be called for.

*Medical Returns to agree with Military ones*

48. It being essentially necessary, that the number of sick men transferred from one Hospital to another should be ascertained, a note must always be added to the monthly sick return stating distinctly the number of men included under the head "Admitted," that have been received from other Hospitals, and the number included under the head "Discharged," that have been sent to other Hospitals, or to England for the benefit of change of climate; so that, a distinction may be drawn between those men who have returned to their duty, and those who have been otherwise disposed of.

*Transfer of men from one Hospital Station to another*

*Number of  
Convalescents  
not in Hospital.  
Strength of  
Depot &c. to  
be annexed to  
the monthly  
return.*

49. There must be stated at the end of the monthly return.

1.<sup>st</sup> Number of Convalescents at the station who do not appear on the face of the return.

2.<sup>nd</sup> Number of Men in depôt at the station.

3.<sup>rd</sup> Number of Soldiers employed in Hospital duties.

4.<sup>th</sup> Number of Soldiers marched to join their Corps, or proceeding to another Hospital station, during the last fourteen days.

5.<sup>th</sup> Number of invalided men at the station.

*Sick Medical  
Officers to be in  
future included  
in the fortnightly  
and monthly  
return of Hos-  
pital Staff.*

50. The return of Sick Medical Officers may be included in the fortnightly and monthly return of hospital staff, stating however the diseases of the sick and the period of illness.

*Monthly return  
of Sick and  
Wounded Mili-  
tary Officers.*

51. A monthly return to the 31.<sup>st</sup> inclusive of Sick and wounded Military Officers is required from every station, and as a general return of sick and wounded officers in the peninsula, is ordered to be forwarded monthly to the

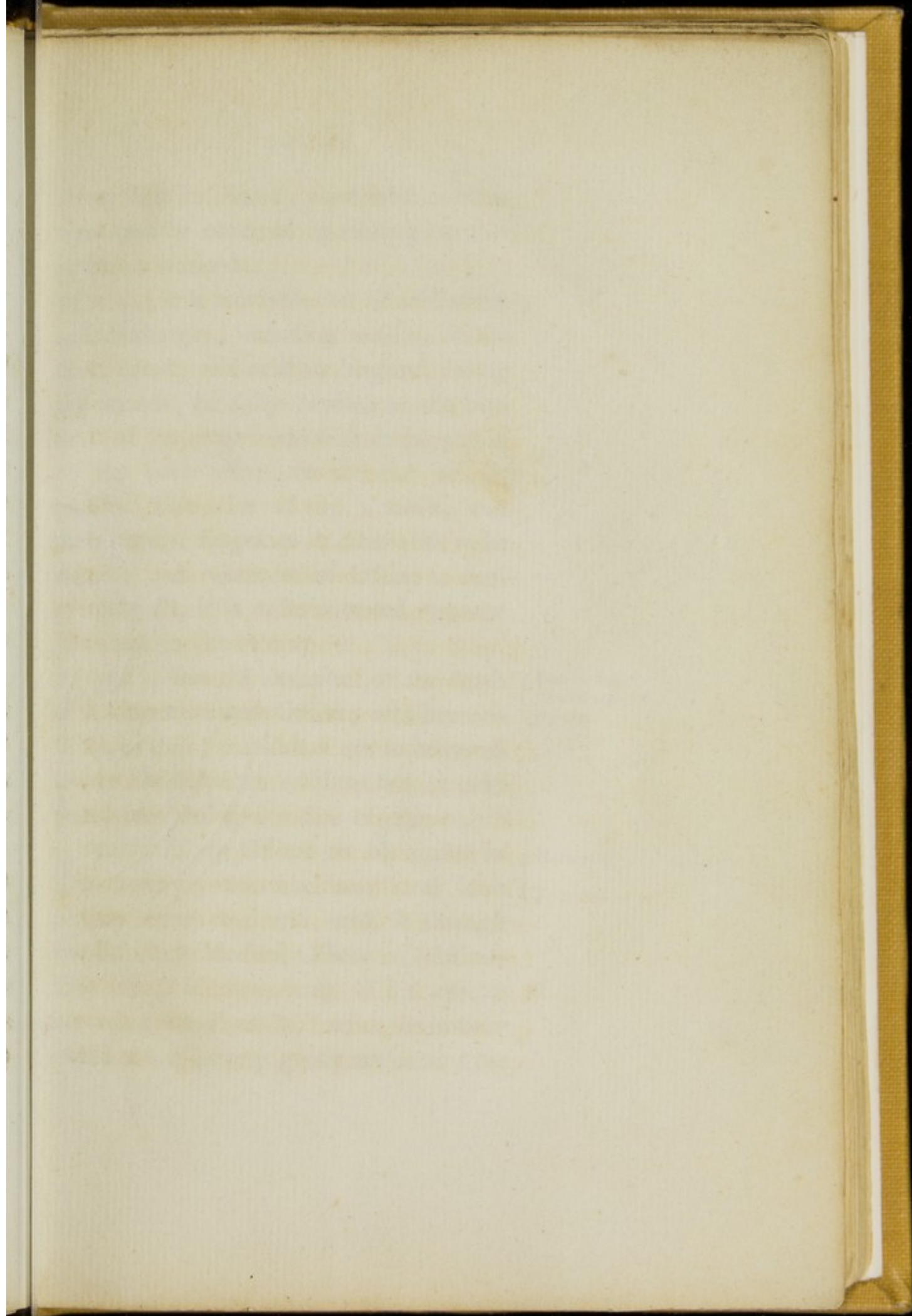

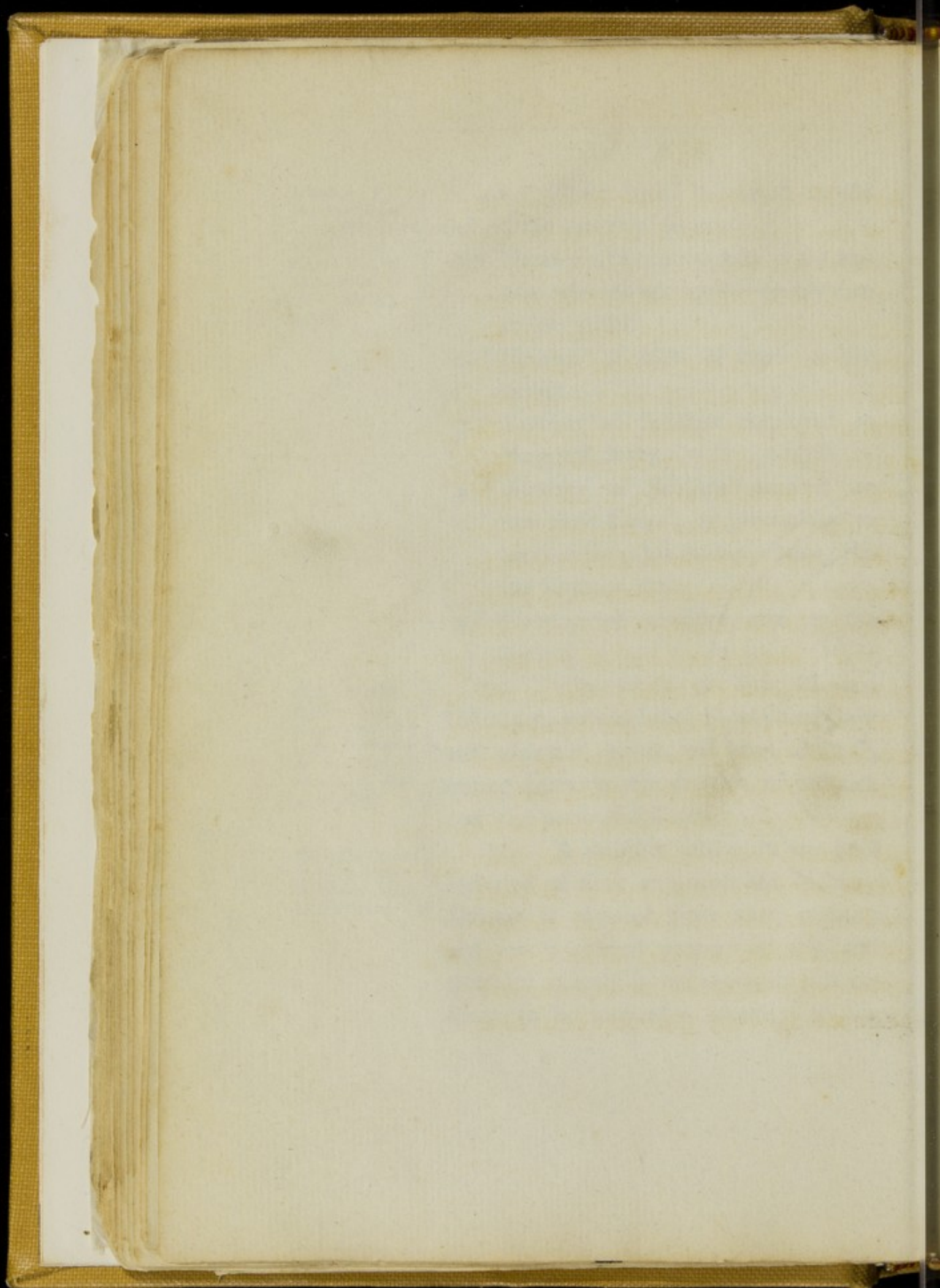

Army Medical Board, the utmost correctness must be observed in making out this return at stations.

52. It is required, that all admissions and discharges, including deaths, invalided, cured, and sent to England during the month, be fully detailed at the bottom of the return which is to be put in to the post office on the 1.<sup>st</sup> of the month. The scite of the wounds, and their state if dangerous or otherwise, to be stated; and whenever an Officer is dangerously ill, it is to be so stated opposite his name in the return.

53. On the occasion of the death of a Commissioned Officer, whether military or civil, particulars are to be reported to the Inspector of Hospitals by next post, mentioning the date of decease.

*Death of a  
Commissioned  
Officer.*

54. Every Officer on his arrival in this country, or who may not have already done so, will send in through the Principal Medical Officer of the station or division a return of his services according to Form N.<sup>o</sup> 20 at the bottom of the return, every gentleman must state

*Return of  
Services.*



as follows: "From the period of my entering the service I have, (or have not) been on half pay, and no part of my service as above stated has been in the militia or local as assistant Staff Surgeon in Ireland, and of the total period of my services — years have been on foreign service; and of them, — years in the West Indies. „

55. In the return of services of Hospital Mates, they are to specify whether by Commission or Warrant; and if the latter, whether they have passed an examination in this country.

*Candidates  
for promotion  
to Physician  
Staff Surgeon  
&c.*

56. Officers who are candidates for the situations of Physician to the Forces, Surgeon to the Forces, Surgeon to Cavalry regiments, and Staff Surgeons on the Portuguese establishment will forward a statement of their respective qualifications for these appointments through the Principal Medical Officer of the station or division.

57. The qualifications required of those who are candidates for the appointment of Physician, are that they are

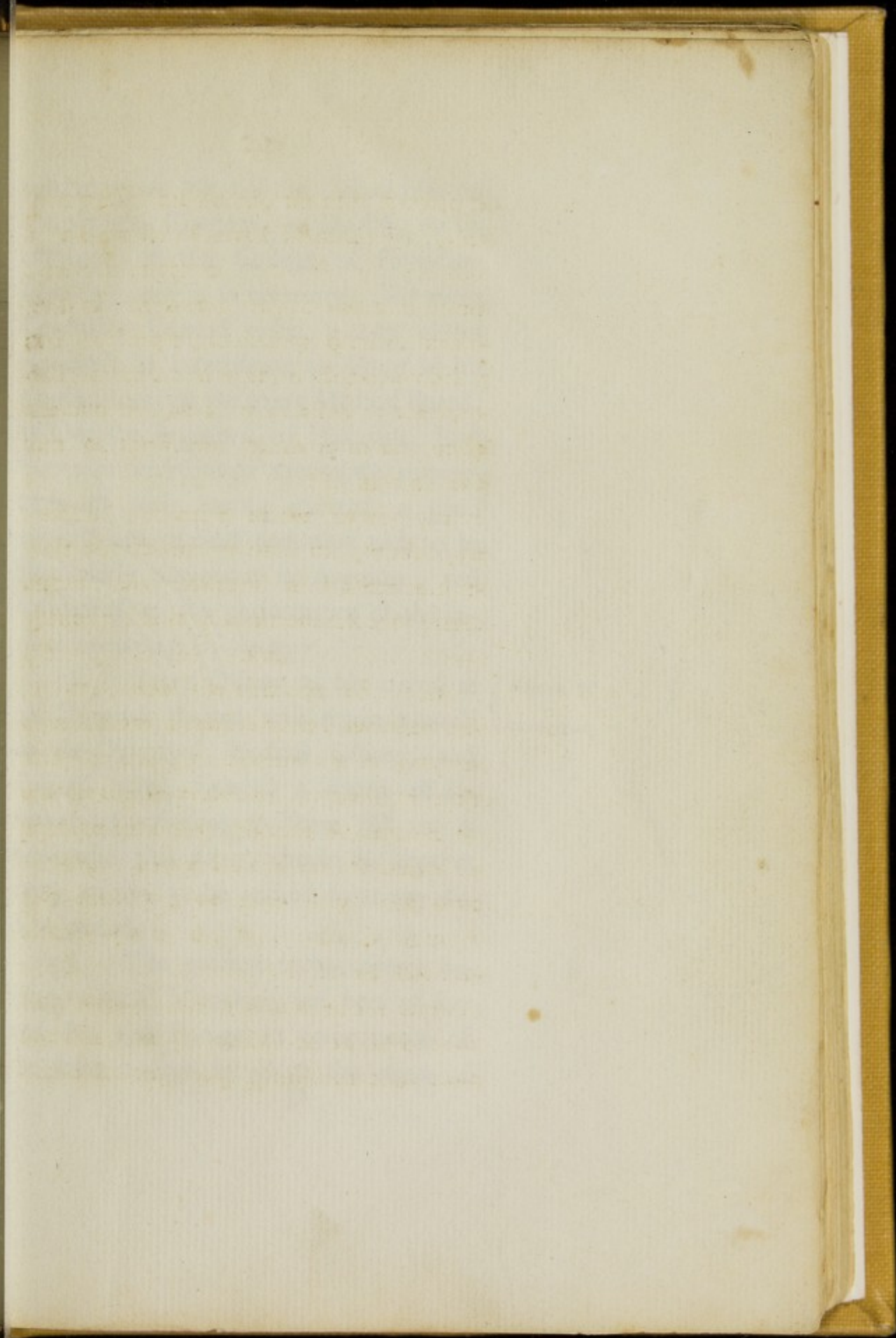

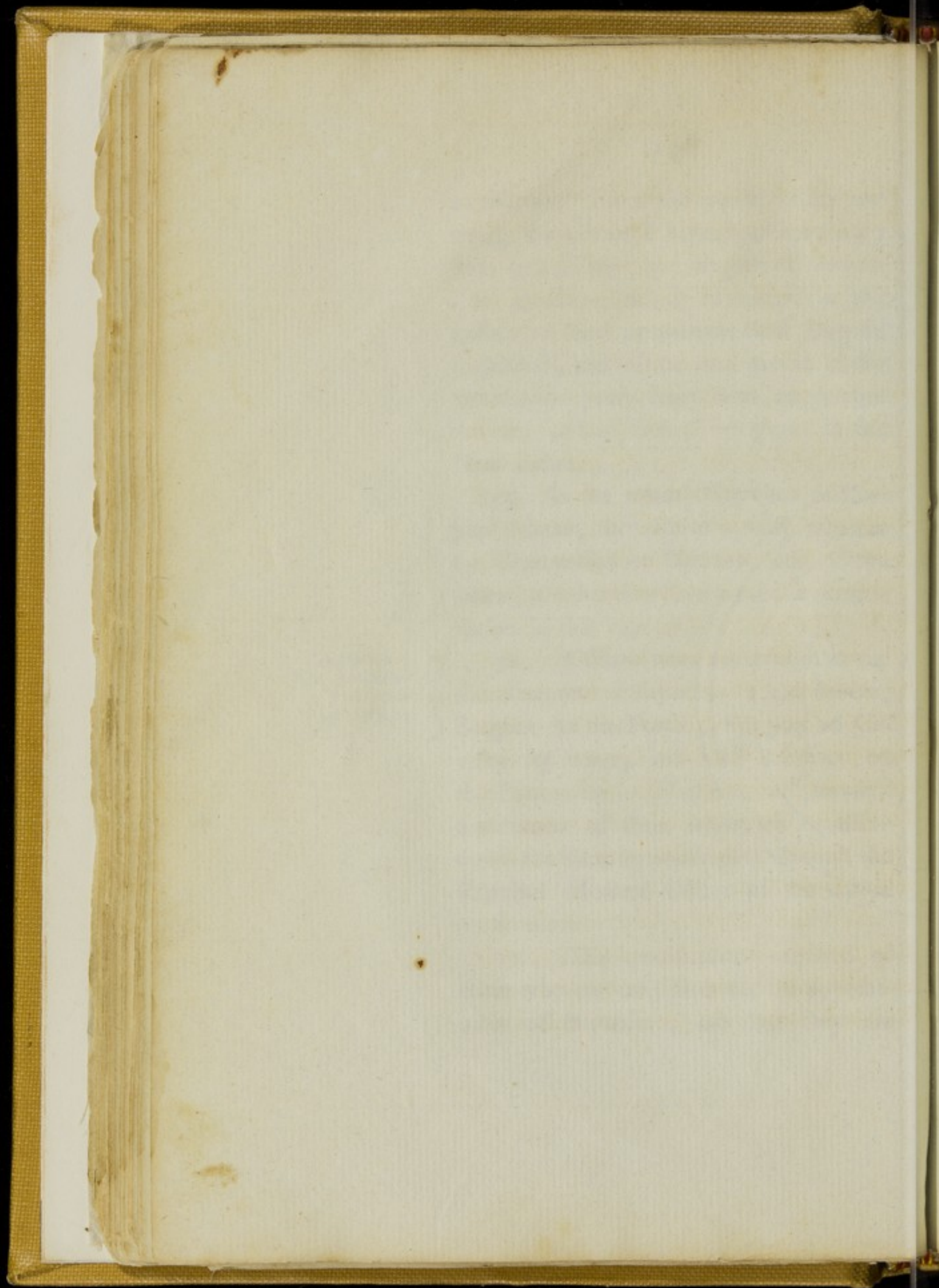

graduates of one of the Universities of Edinburgh, Glasgow, or Dublin, or Licentiates of the College of Physicians London; and it is necessary, that every Candidate forward either a copy of his diploma, or a certificate on honor of his qualifications, to the Army Medical Board, and to the Inspector of Hospitals. Staff Surgeons are required to produce testimonials of their having received a good surgical and medical education and to be particularly conversant in Anatomy, and habituated to the performance of the capital operations of Surgery.

58. Every Officer on his arrival at an Hospital Station will report himself to the Principal Medical Officer; and through him, forward a return of his movement according to Form N.<sup>o</sup> 10. A book after this form, should be kept at every station to be referred to at any future period.

*Return of  
movement*

59. The greatest inconvenience having occurred in making out lists of Pay and Bât and Forage in consequence of the loose manner in which the names of

the Medical Officers are transmitted, it is requested, that in future, every Officer on transmitting his return of movement, will write his name and surname at full length.

---

V. I.

R E P O R T S.

*Confidential  
reports of  
Principal Me-  
dical Officer*

60. The Principal Medical Officers of Stations will be pleased occasionally to transmit to the Inspector of Hospitals a confidential report stating the education abilities and attention to duty of the medical officers under their superintendance. It is to be generally understood, that the Inspector of Hospitals is principally guided in his recommendations for promotion, by these reports, and by no means, by mere seniority.

*Inspection  
reports*

61. It being determined that henceforth the Inspectional Officers shall strictly perform the duties of their rank, it is requested that on completing the inspection of each Regimental Hospital

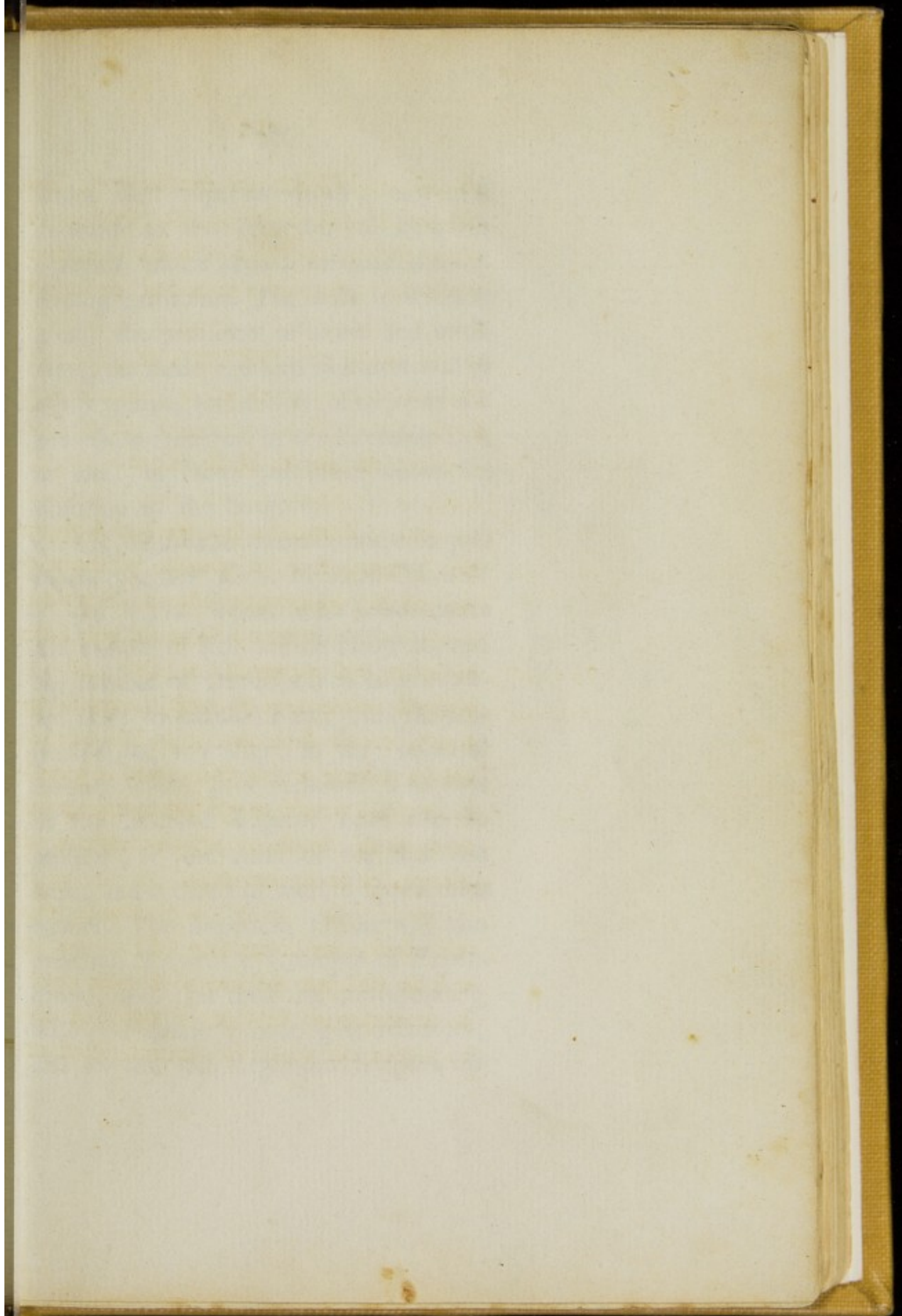

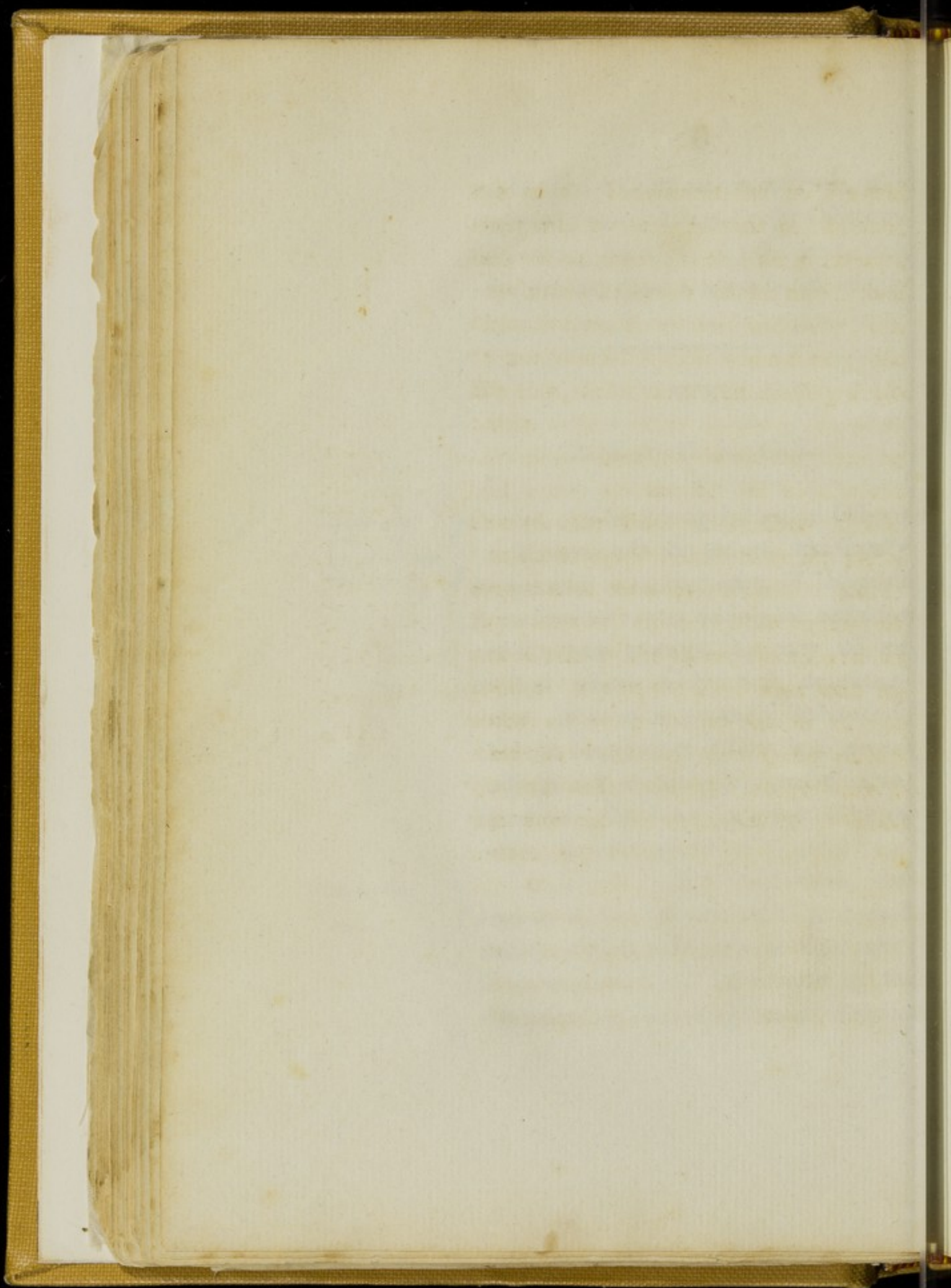

under their superintendance, they will forward to the Inspector of Hospitals a report which should embrace the following particulars. The Site of the Hospital, the provision of stores and medicines, the mode in which Sick are dieted by the Surgeons, the quality of the wine and provisions furnished by the Commissariat, as well as those purchased under the direction of the Surgeon.

62. Particular attention must be paid to the practice of the Medical Officers.

63. The report must also notice the number of Sick in each Hospital, and the number of Deaths which have occurred since its establishment, with the proportion of mortality in the principal diseases which have occurred. The state of the Hospital Register must also be noticed, if the cases of the Sick are kept, and a detail of morbid appearances entered. The Inspecting Officer will also examine the weekly accompts of Expenditure, and that these are corresponding with the quarterly contingent accompts, and see that each Regimental Surgeon has



entered the Department Orders. He will along with the Staff Surgeon of Division, make what representations are necessary, respecting the health of the men, their Cantonments, Provisions, Cloathing, &c. to the General Officer commanding the Division, and Officers commanding Regiments.

*Reports  
required from  
Purveyors at  
Stations*

*Transmission  
of Stoppage  
accounts to  
Paymasters  
of Regiments*

*Interment  
of Dead*

64. The Purveyor of every station will report on the 1.<sup>st</sup> of each month through the Principal Medical Officer that the stoppage accounts to the preceding 24.<sup>th</sup> have been transmitted to the Paymasters of Regiments; that the Coppers and Cooking Vessels are tinned and in good order that the Dead have been interred according to the Orders of the Army; and that all the Officers of the Hospital staff at the Station have received their pay and allowances as far as Warranted.

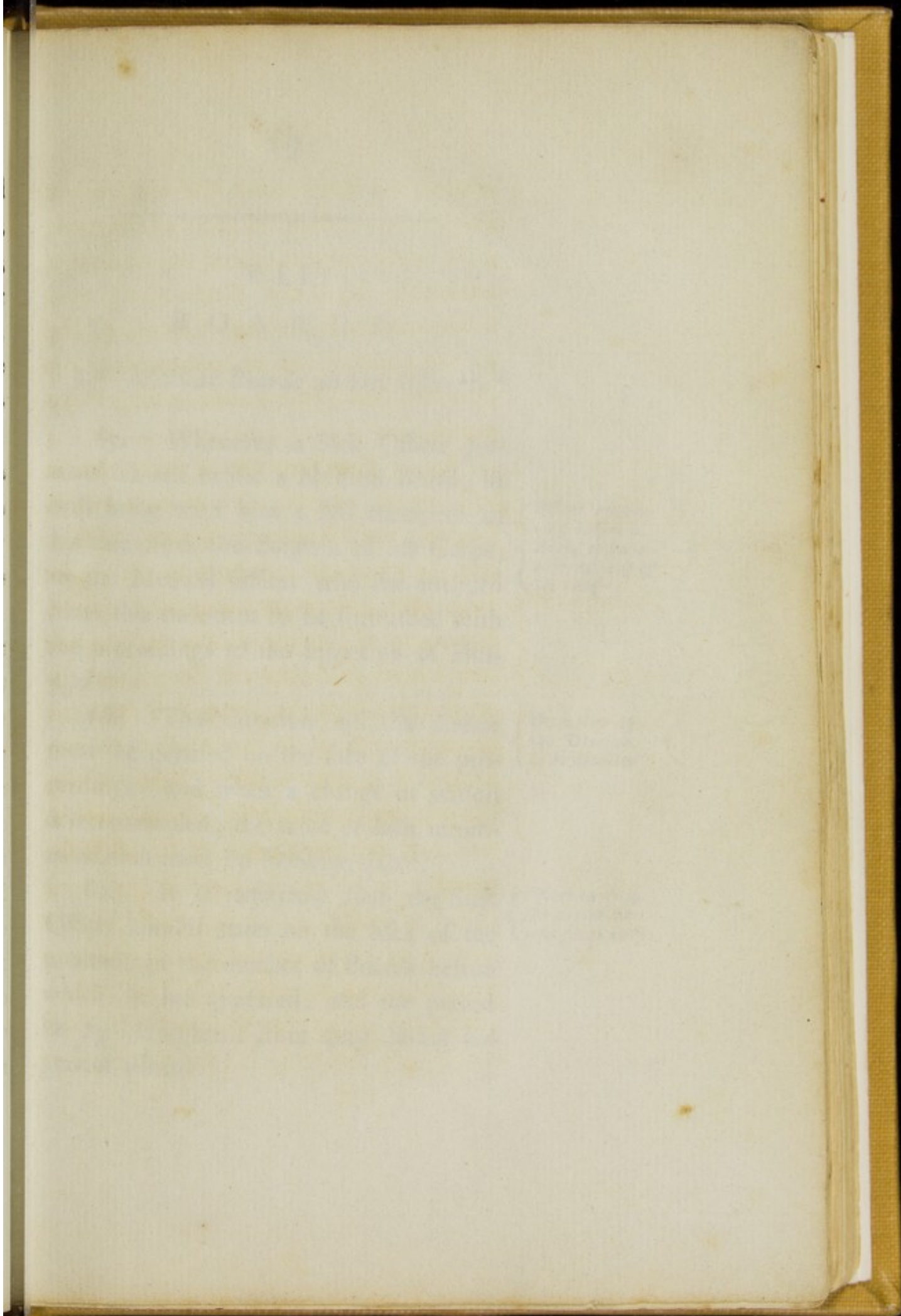

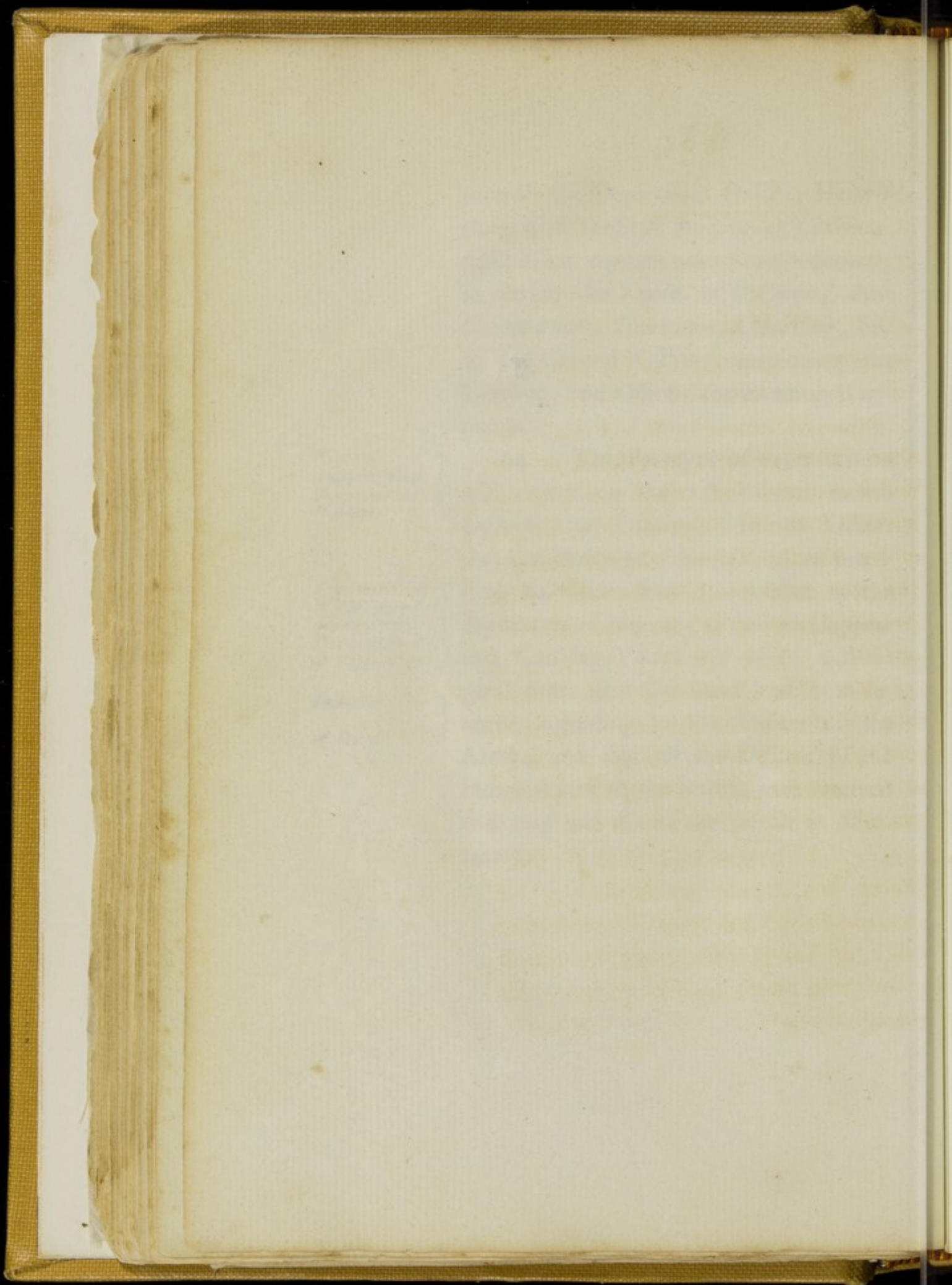

## V I I.

## B O A R D S.

1.<sup>st</sup> *Medical Boards on Sick Officers.*

65. Whenever a Sick Officer presents himself before a Medical Board, he will bring with him a full statement of his case from the Surgeon of his Corps, or the Medical Officer who has attended him: this statement to be forwarded with the proceedings to the Inspector of Hospitals.

*Officer appearing before a Board to have a Statement of his case*

66. The duration of the disease must be detailed on the face of the proceedings; and when a change of station is recommended, the cause of such recommendation must be likewise stated.

*Duration of the Disease to be detailed*

67. It is required, that the Sick Officer himself states on the back of the proceedings the number of Boards before which he has appeared, and the period he has been absent from duty during his present illness.

*Officer to state the period absent from duty*

*Officer recom-  
mender for  
England*

68. Whenever a Board recommends that an Officer should proceed to England, a more particular detail of proceedings will be expected.

*Proceedings  
to be forwarded  
in duplicate and  
for England  
in triplicate*

69. Proceedings of Medical Boards on all Sick Officers to be forwarded to the Inspector of Hospitals in duplicate; and those on Officers recommended for leave to England, in triplicate. It is requested, that they may be forwarded as

*Decision of  
the Board  
not to be  
made known*

soon after the sitting as possible. What is recommended by the Board ought never to be communicated to the Officer, and unless in a case of great emergency, he is not to quit the Station until his leave of absence appears in General Orders.

## 2 Boards of Examination.

*Members of  
Boards for the  
examination  
of Hospital  
Mates*

70. It is the direction of the Army Medical Board that a Deputy Inspector shall always preside at the examination of Hospital Mates, and that at least one Physician and one Staff Surgeon shall be members.

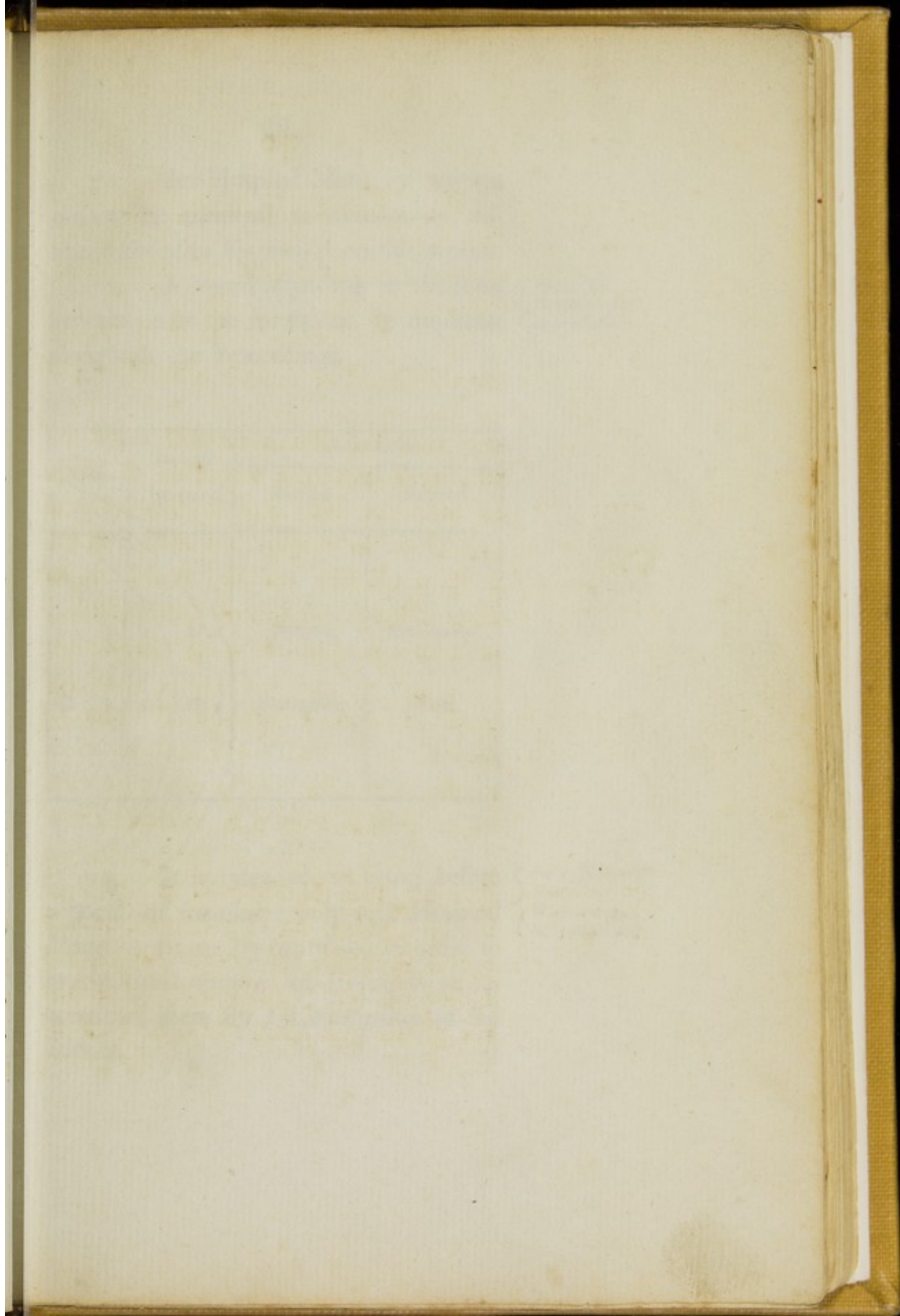

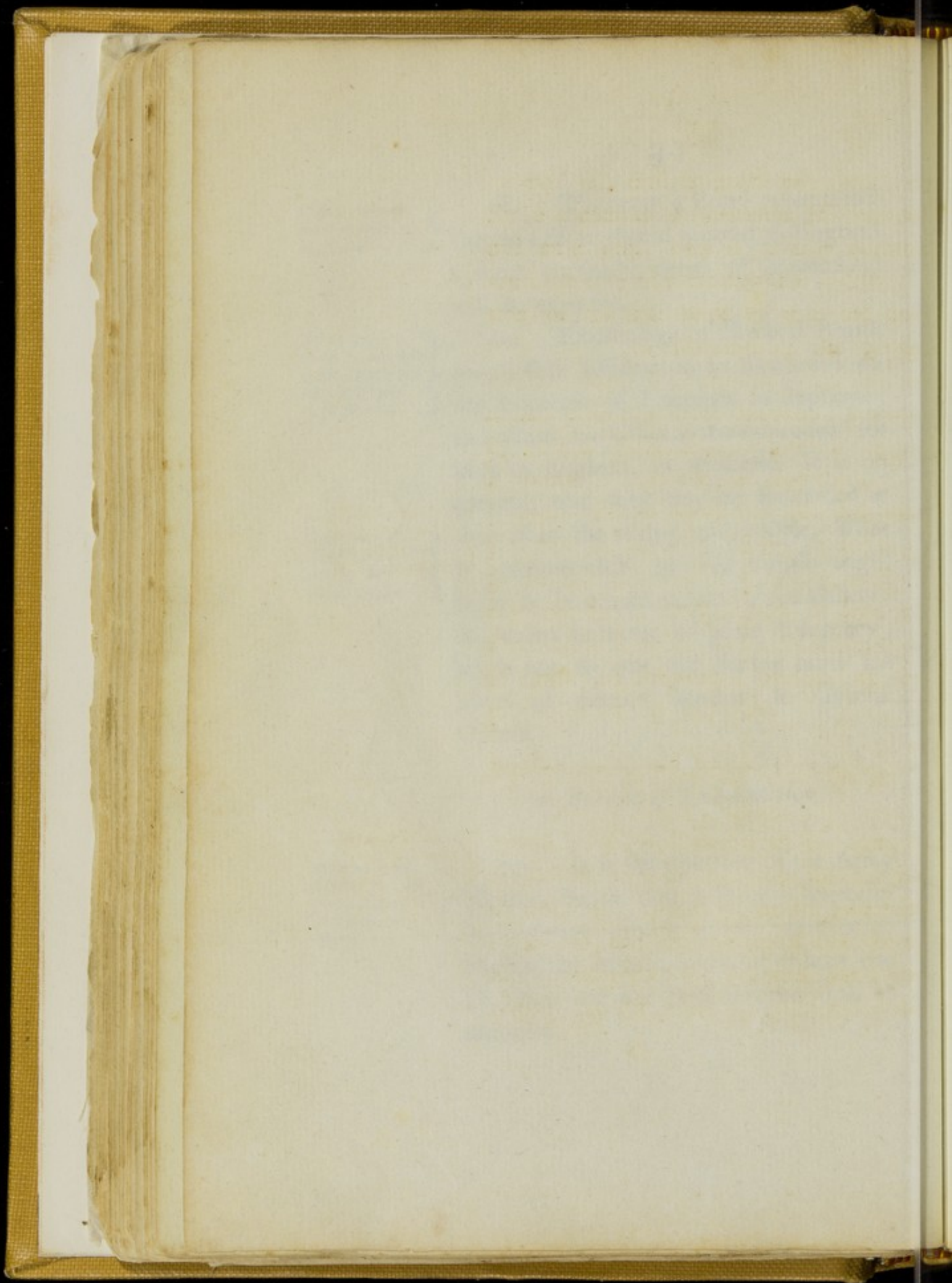

71. An Hospital Mate by warrant cannot be admitted to examination till six months after his arrival on this service.

72. A return according to the form annexed is to be forwarded in duplicate along with the Proceedings. *From of Return after examination*

Name	Date of Warrant	Examination	
		Medical	Surgical
A. B.	1 1812	Optime	Mediocriter
C. D.	15 1813	Mediocriter	Bene

73. It is intended to bring before a board of examiners only such Hospital Mates as are so by warrant, in order to enable the Inspector of Hospitals to recommend them for a Commission in the Service. *Only Hospital Mates by Warrant to be examined.*



*Examination  
of Dispensers  
and other  
persons for  
the situation  
of Hospital  
Mates*

74. A medical board constituted as above is competent to examine Dispensers, and such other persons as may become candidates in this country for the situation of Hospital Mate by warrant; but with regard to Dispensers, the Army Medical Board is of opinion, that Officers of this class sent from England, are not in general held eligible for a higher appointment than the one they hold.

*Testimonials  
required for the  
situation of  
Hospital Mate*

75. Every candidate for the employment of Hospital Mate, is required to produce testimonials of having studied regularly for a twelvemonth at least at some public hospital, and attended courses of lectures on the several branches of the profession during that time.

3. *Boards on Purveyor's and Apothecary's Stores and accompts.*

*Quarterly  
Board*

76. A board will assemble as soon as possible after the 24.<sup>th</sup> of March, June, September, and December, to examine into, and report upon the accompts of expenditure of the Purveyor and Apothecary for the preceding quarter.

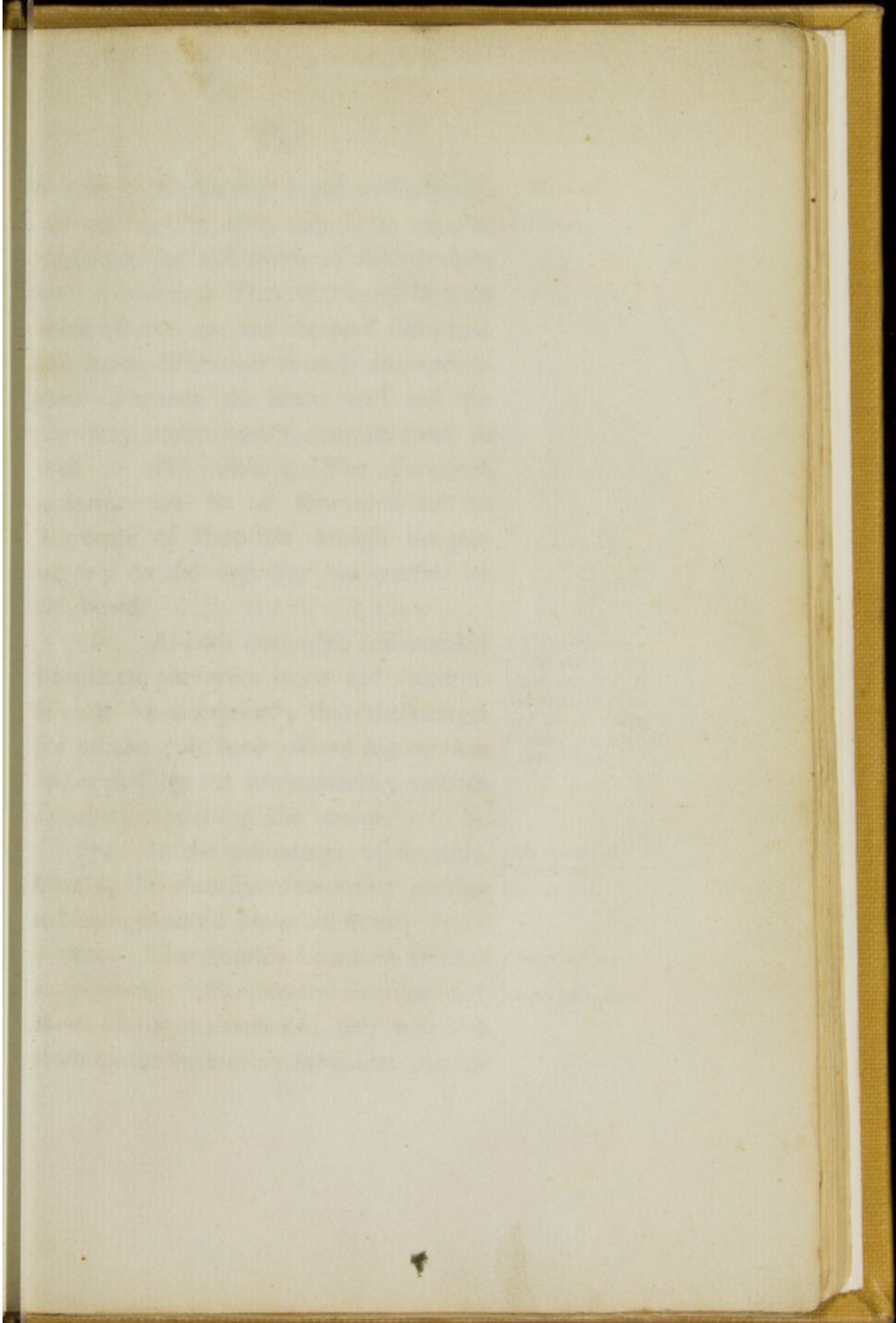

sed during the month, and certify that they are of good quality and at reasonable prices. This Invoice with prices, to be annexed to the proceedings.

*Only one Copy of Proceedings of boards required except on Sick Officers.*

81. The proceedings of all boards to be put into the post office on the day the board sits, but only one copy of proceedings of boards is required in future except upon Sick Officers.

*Unserviceable Stores condemned by Boards to be burnt in their presence*

82. Whenever stores are condemned as unserviceable they must be destroyed in the presence of the members of the board; and that this has been done, must be stated in the proceedings.

*State of Apothecary's and Purveyors Stores in same Proceedings*

83. The state of the Purveyors and Apothecary's stores may be included in the same proceedings.

*A Board to assemble on all stores sent from or arriving at a Station*

84. A Board of survey will assemble on all stores whether of the Purveyor or Apothecary, previous to their being sent from one station to another. This board will certify that the stores are in quantity, according to invoice, of good quality, and properly packed. A board of survey will also assemble on all stores arriving at a station, whether from Pur-

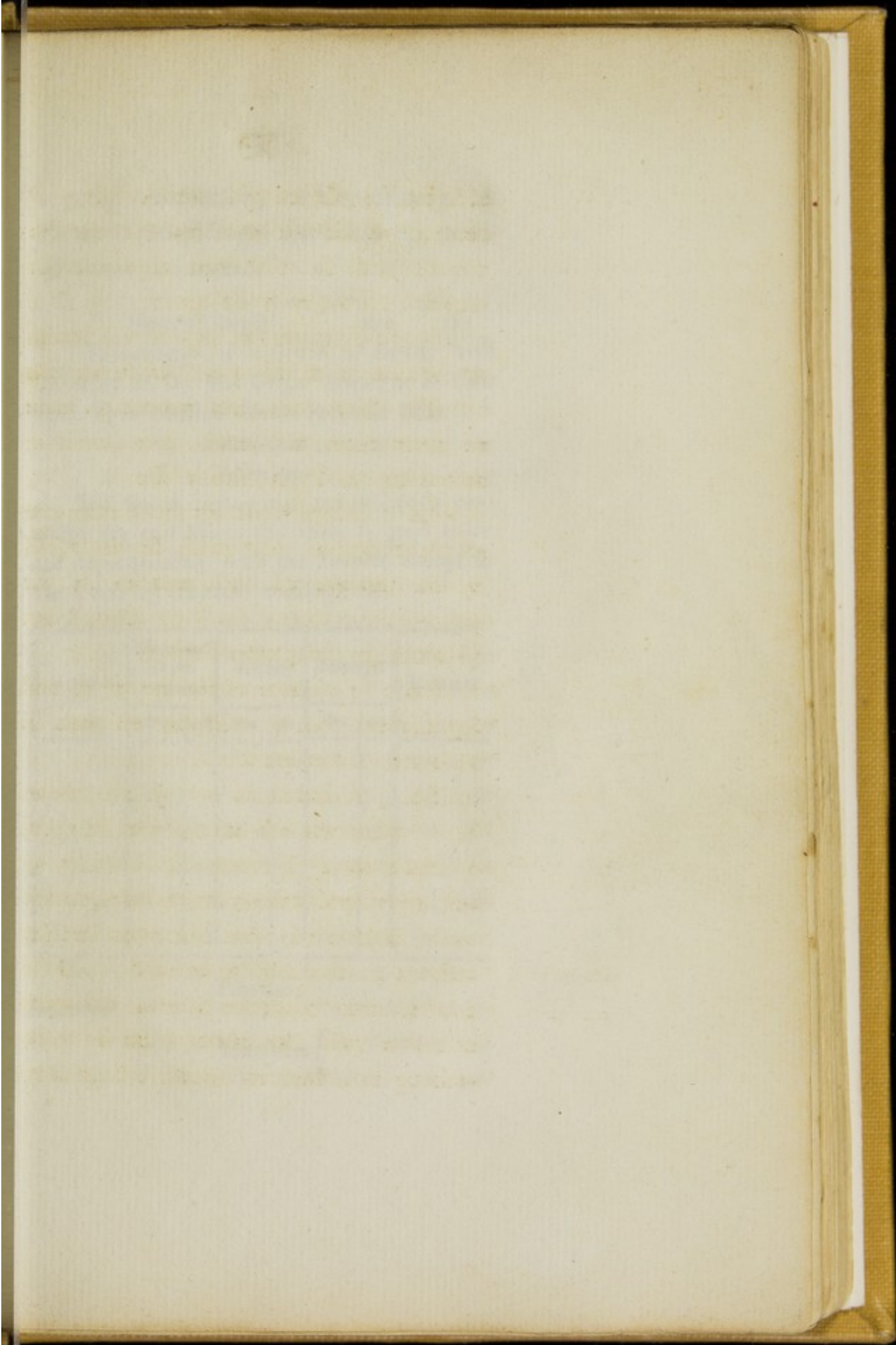

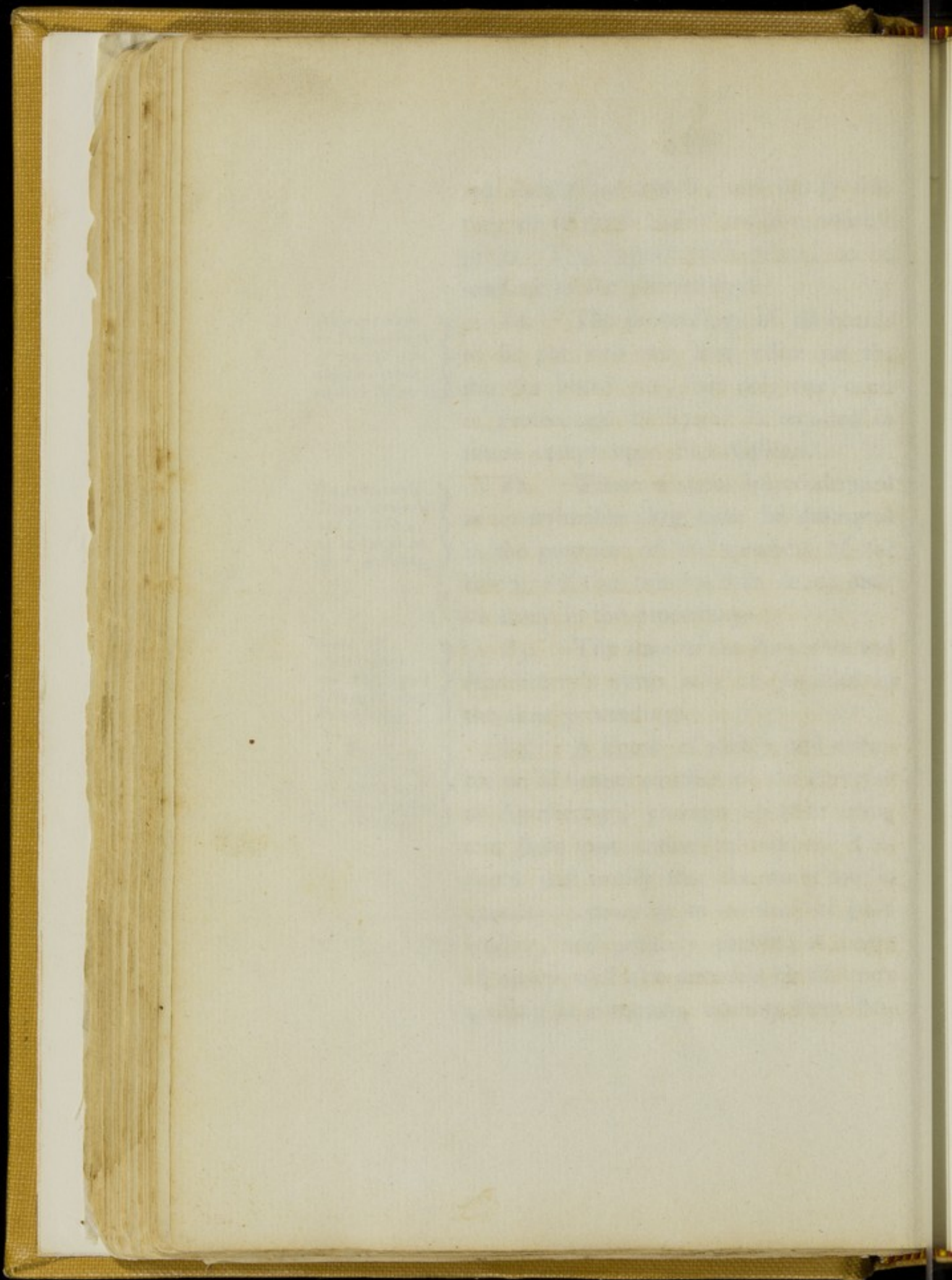

veyor, Apothecary, or Commissary. A Form of proceeding for a board on medical stores is annexed.

Medical Depôt the 18<sup>r</sup>

Proceedings of a Board of Survey held by order of D.<sup>r</sup> M.<sup>c</sup> Grigor Inspector of Hospitals upon Medical Stores received from

President

Members

The Board having met and diligently examined the said Stores find them in good order and corresponding with the Invoice except in the following instances breakage &c.

Articles	Deficient as per Invoice		Broken		Damaged		Remarks
	lbs	oz	lbs	oz	lbs	oz	

President

Approved

Members {

*4 Boards on Invalids*

85. Whenever there are men at a station who appear to be unfit for active service, or to require change of climate, a board will assemble on the 1<sup>st</sup> of each month to enquire into, and determine upon their respective cases. They will forward their proceedings according to the annexed form.

86. Although it is very desirable, that the hospitals should be cleared of old and obstinate cases which have resisted all the usual remedies; yet in the winter season, it is highly necessary, to take into consideration, whether a sea voyage may not be extremely prejudicial to particular classes of disease. It may also be reasonably doubted, whether a change from the climate of Portugal to that of England in the winter season can be salutary to patients much debilitated by long continued Intermittents, Chronic Dysenteries and the whole class of Pulmonic Diseases. Officers composing

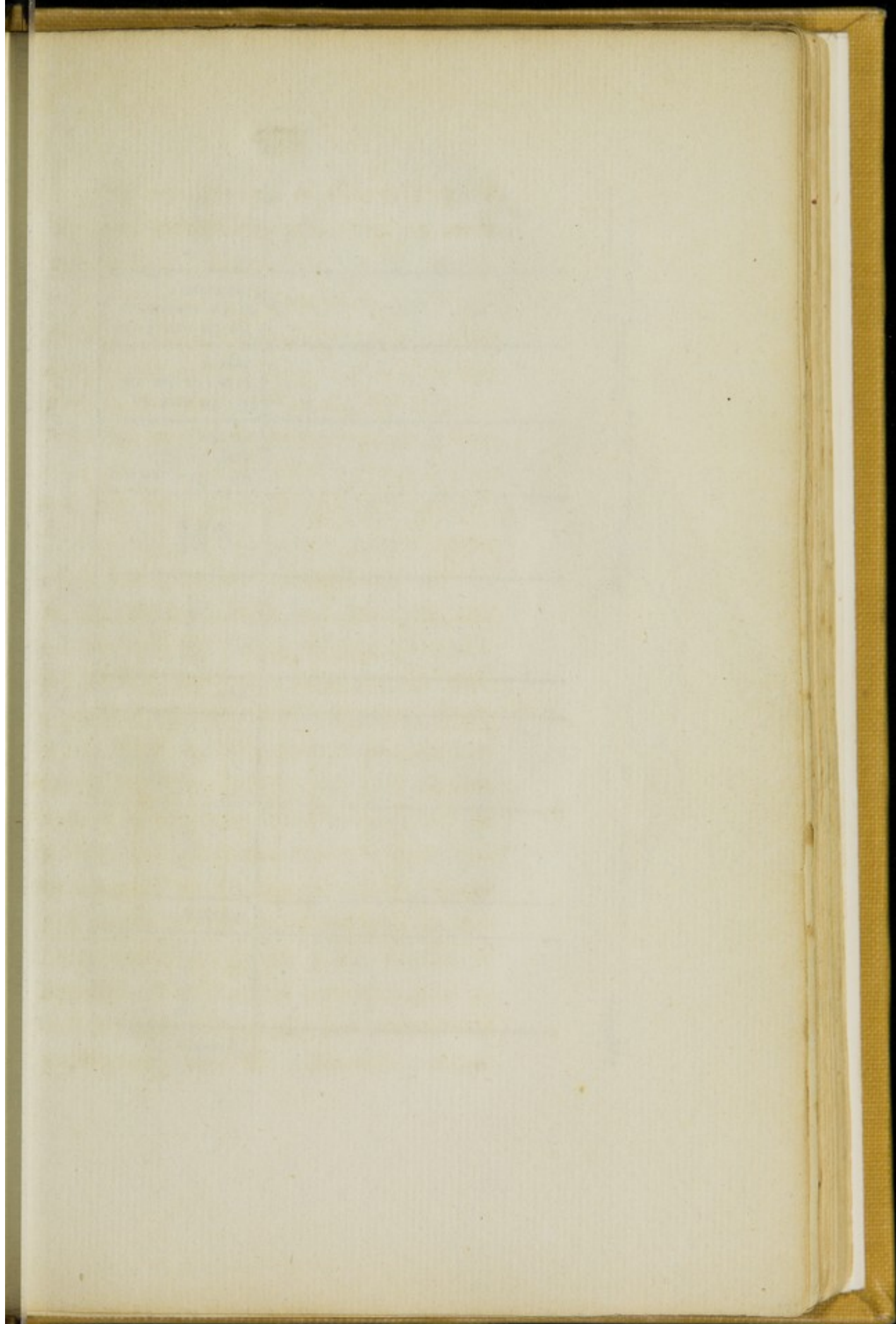



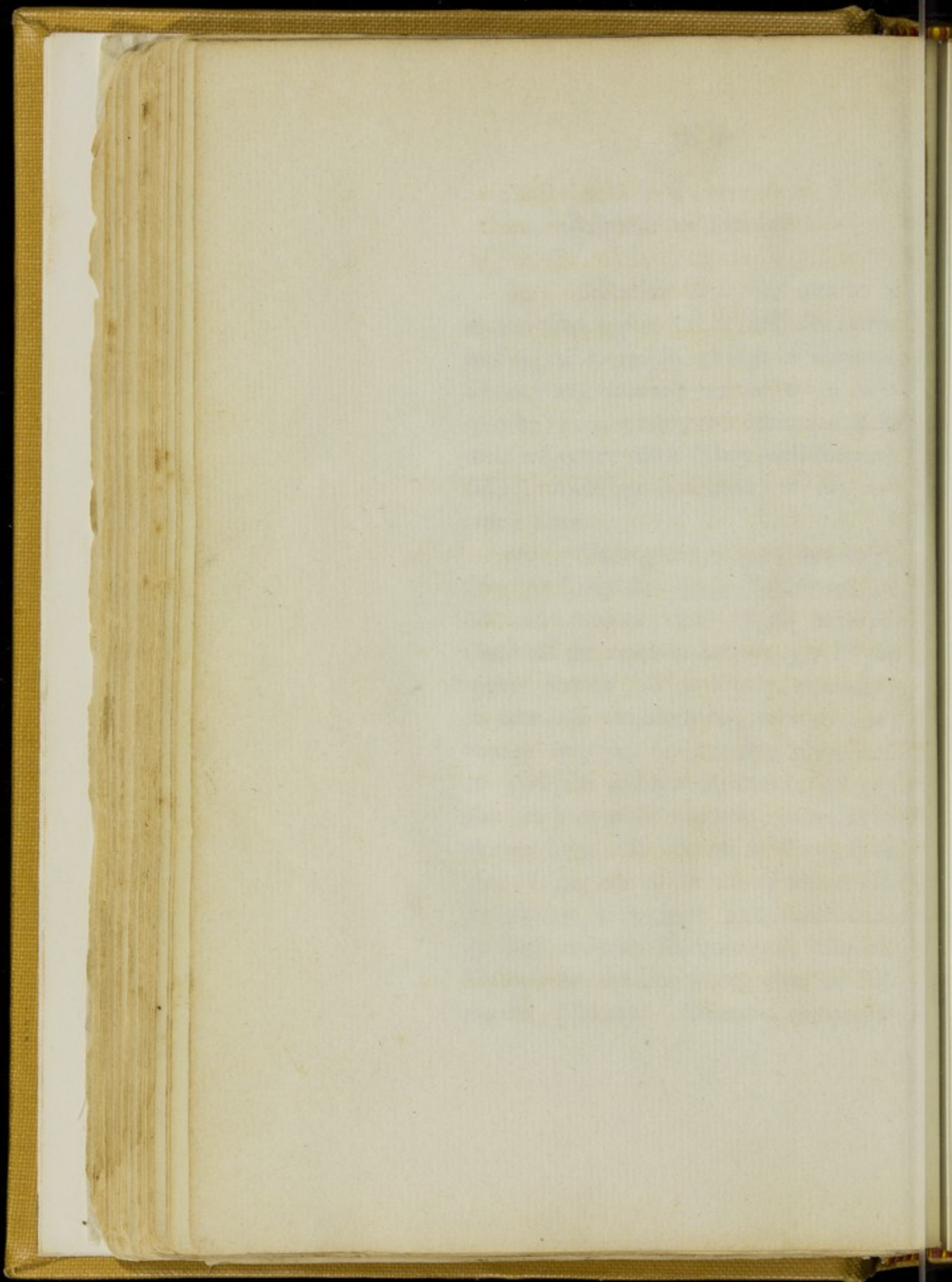

**PROCEEDINGS OF A MEDICAL BOARD FOR EXAMINING AND REPORTING ON**  
Men considered unfit for active service.

Number	Regiment	Battalion	Name	Company	Age	Diseases	How long ill	Fit for Garrison duty in this country	To be sent to England for recovery	To be sent home to be ultimately Invalided	Remarks

Approved \_\_\_\_\_ President \_\_\_\_\_ Members \_\_\_\_\_

medical boards will be pleased to take these points into their consideration previous to forming their determination upon particular cases.

---

V I I I.

R E Q U I S I T I O N S.

*Requisitions  
from the  
Divisions  
for medicines*

87. All requisitions for medicines or purveyors stores for the divisions of the army, must be collected and countersigned by the Staff Surgeon of the division, and forwarded by him on the 1.<sup>st</sup> of each month for the approval of the Inspector of Hospitals who will point out the depôt from which they are to be drawn. The requisition must always be in the hand writing of a medical officer; the number of Sick present stated on the top of it; and the receipt signed at the time the requisition is forwarded; but the Staff Surgeon will immediately report, if the apothecary and purveyor do not forward every article in quantity as stated in the requisition, if

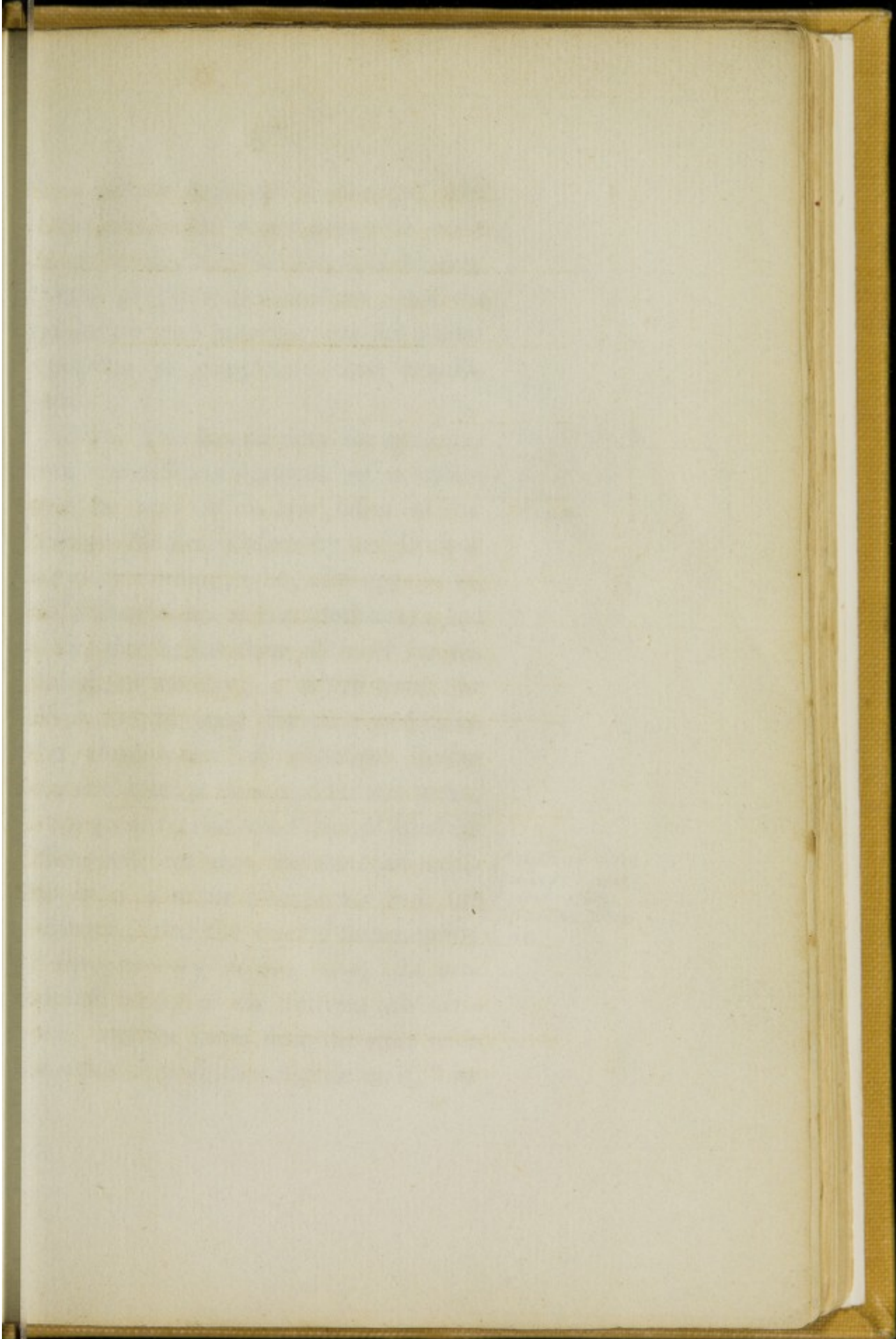

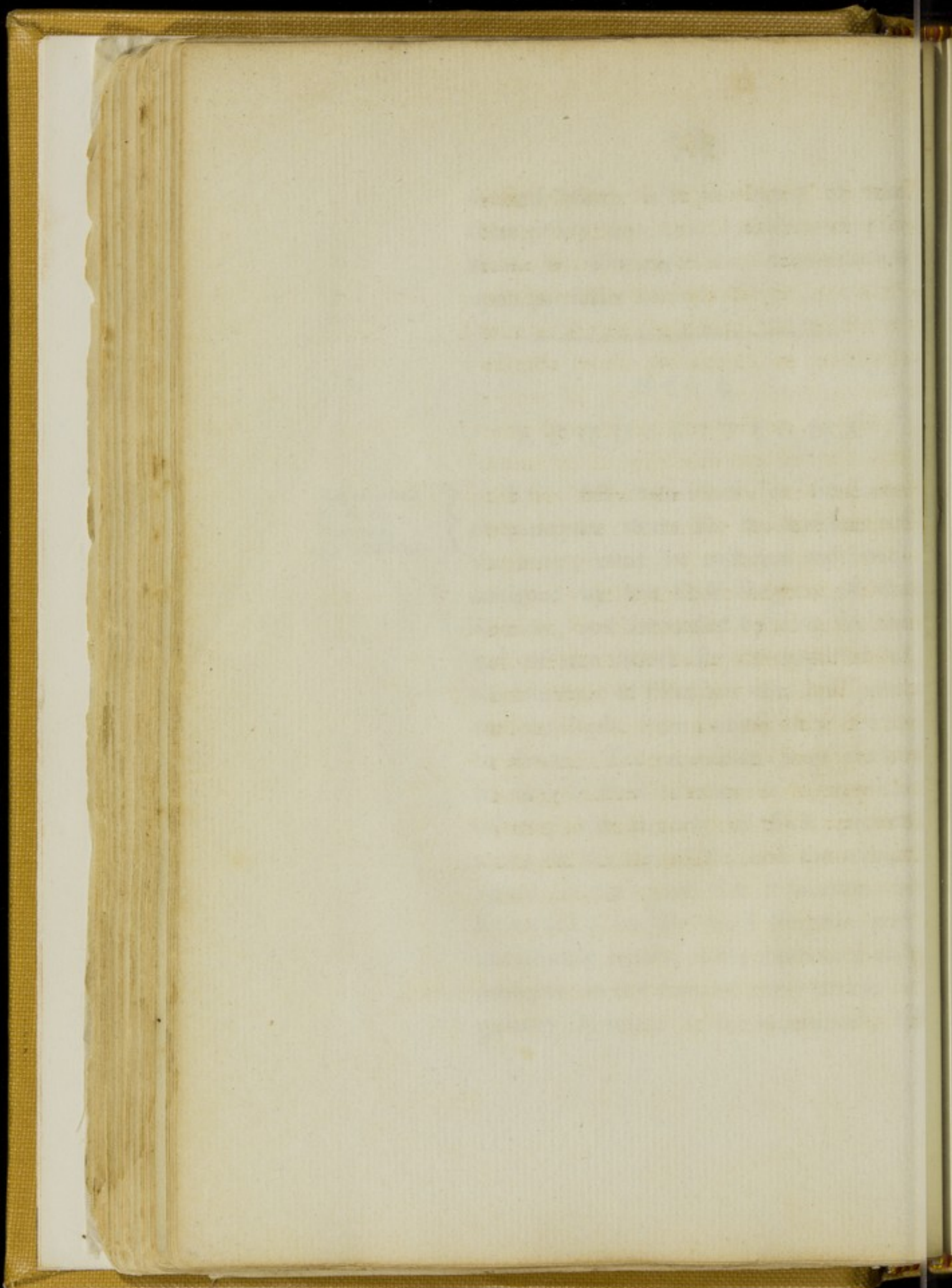

there are any breakages or damage, and if the requisition is not promptly made up at the depôt. The Principal Medical Officer of the station will see, that the apothecary and purveyor use the utmost expedition in completing these requisitions.

88. The Requisitions for medicines from the different hospitals of a station must be sent in to the office of the Principal Medical Officer by ten O'clock on Sunday morning, who, after approving, will deliver them to the apothecary; and direct, that he has them all ready by ten O'clock on Monday, at which time, the officers should send for their medicines. The consumption of medicines having been very great at many stations and corps, it is requested, that the Principal Medical Officer will see that the store of medicine is in a secure place apart from the pharmacy, that the weekly consumption of the pharmacy accords with the prescription books of the different sub divisions, and the issues from the store with the requisitions which are made on it. The

*Requisition for  
medicine from  
the different  
Hospitals of a  
Station.*

*Medicine Store  
to be in a secure  
place apart  
from the Phar-  
may.*

same vigilance is required on the part of Superintending Medical Officers of Divisions when they forward requisitions.

*Requisitions  
for printed  
forms.*

89. Requisitions for printed forms will in future be transmitted on the 1<sup>st</sup> of each month to the Office of the Inspector of Hospitals. In this requisition must be specified the number of printed forms which have been used in the month, the number which remain, and the number required according to the annexed form.

*A receipt to be  
annexed to all  
Requisitions.*

90. It is to be understood, that a receipt is to be annexed to all requisitions at the time of their being forwarded; but should a deficiency be found, the officer requiring, will report the circumstances to the Inspector of Hospitals. The issuing officer whether apothecary, or purveyor, will always give his reasons on the face of the invoice for a short issue.









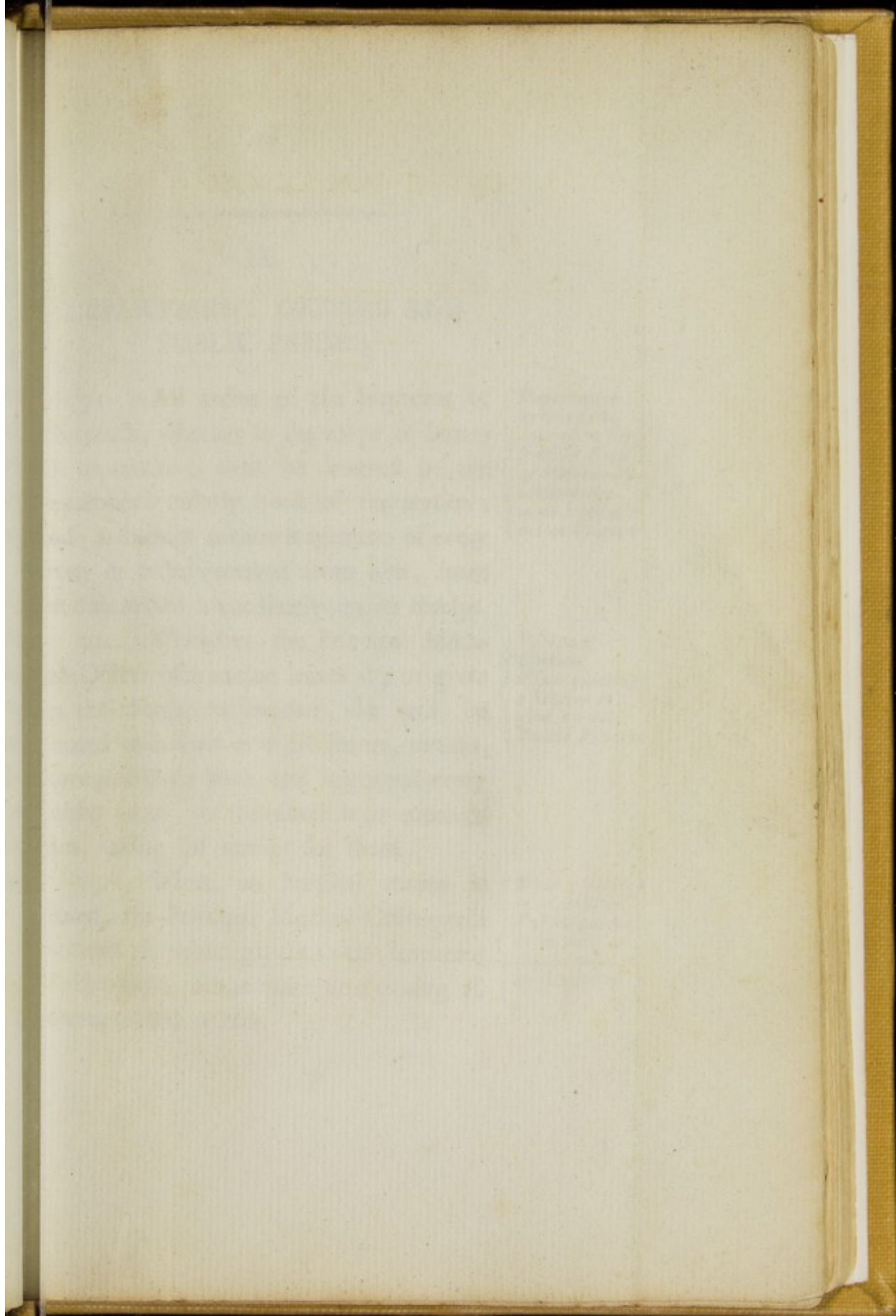

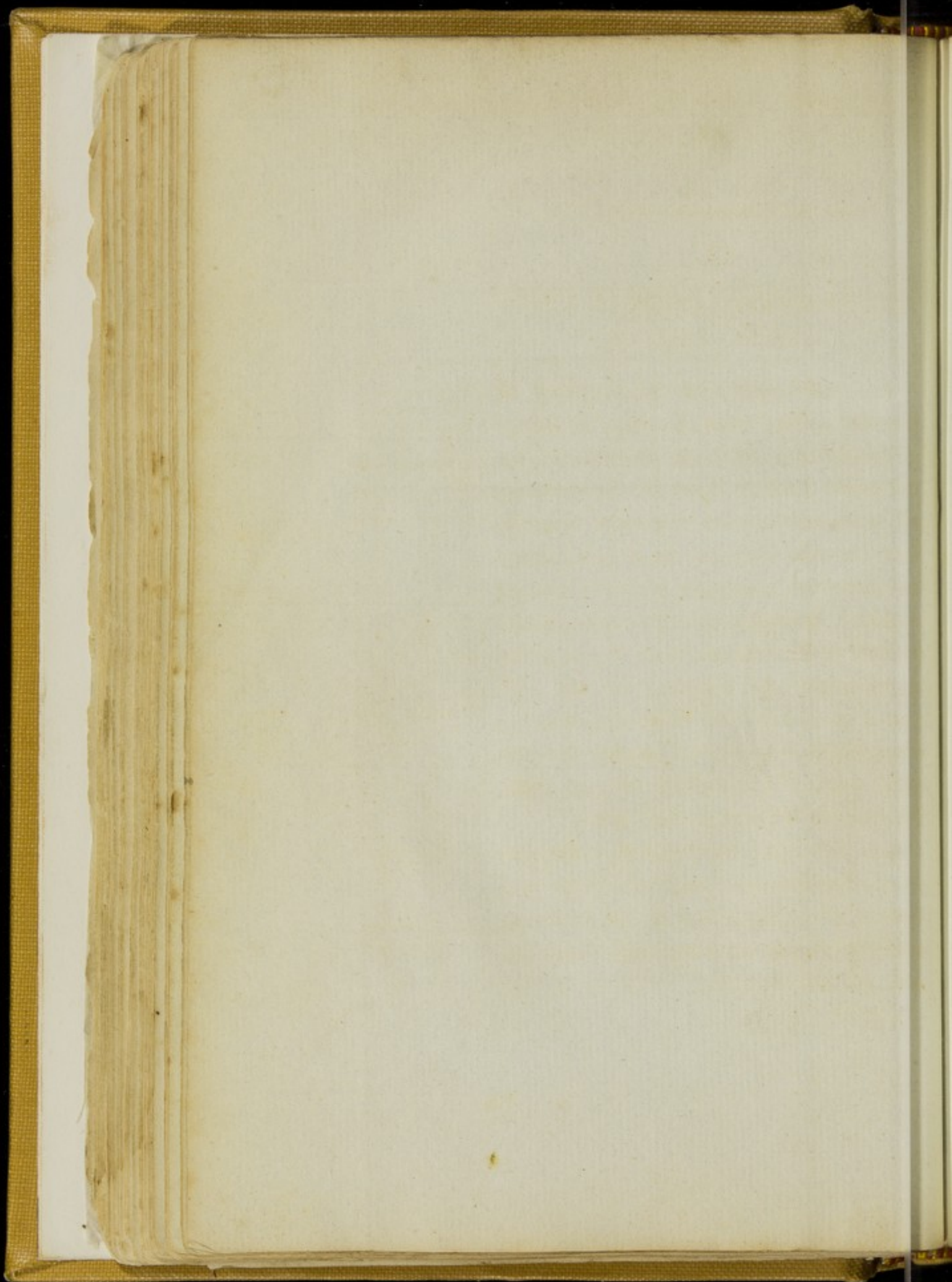

## IX.

DEPARTMENT ORDERS AND  
PUBLIC PAPERS.

91. All orders of the Inspector of Hospitals, whether in the shape of letters or otherwise, must be entered in the department orderly book of the station; and a distinct acknowledgement of every letter or order received from him, must be transmitted immediately on its receipt.

*Department Orders to be entered in the Orderly Book of Station and acknowledgement transmitted on Receipt.*

92. Whenever the Principal Medical Officer of a station leaves it, or gives up the charge to another, he will be pleased to deliver over all letters, returns, correspondence book, and in general every public paper, to the officer who succeeds him, taking his receipt for them.

*Principal Medical Officer quitting a Station to give up all Public Papers.*

93. When an hospital station is closed, the Principal Medical Officer will transmit all public papers to the Inspector of Hospitals, at the same time closing all accompts and returns.

*When a Station is closed all Public papers to be sent to the Inspector of Hospitals.*

## X.

PAY AND ALLOWANCES OF THE  
HOSPITAL STAFF

94. The Officers of the Hospital Staff will receive their pay from the purveying officer of their station to the latest period to which the Staff of the army is paid. They will also receive their servants allowance every three months, upon giving certificates in duplicate signed by the Principal Medical Officer of the station, and approved by the Inspector of Hospitals after the annexed form, and their bāt and forage as soon as it is authorized to be issued.

Form of certificate for bāt man's allowance.

“ I hereby certify that A. B. Esq.<sup>re</sup> Surgeon to the Forces &c. had a native bāt man in his service during the period from \_\_\_\_\_ to this day, both days inclusive, and that to the best of my belief he had no Soldier from the ranks on such an employment. „

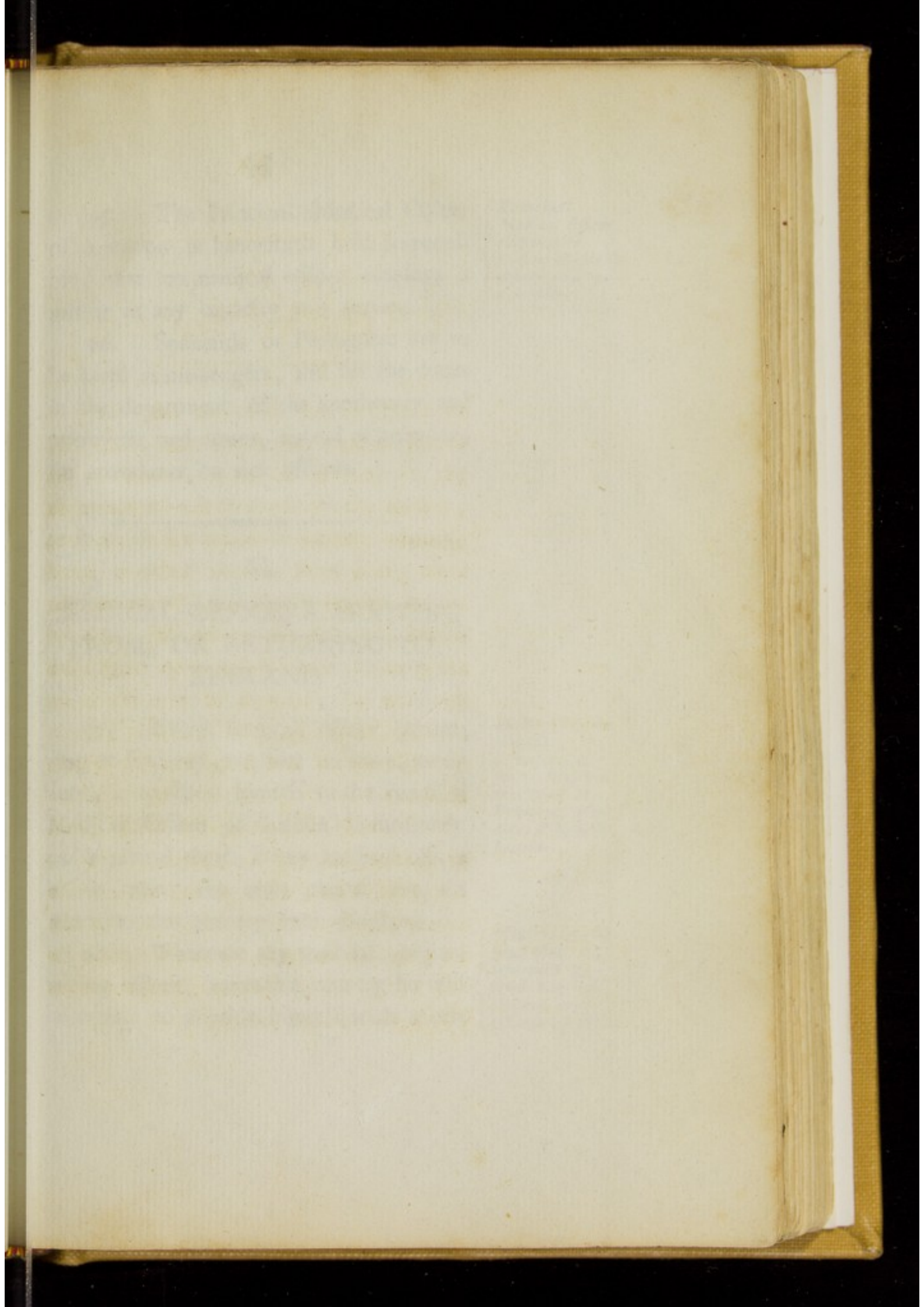

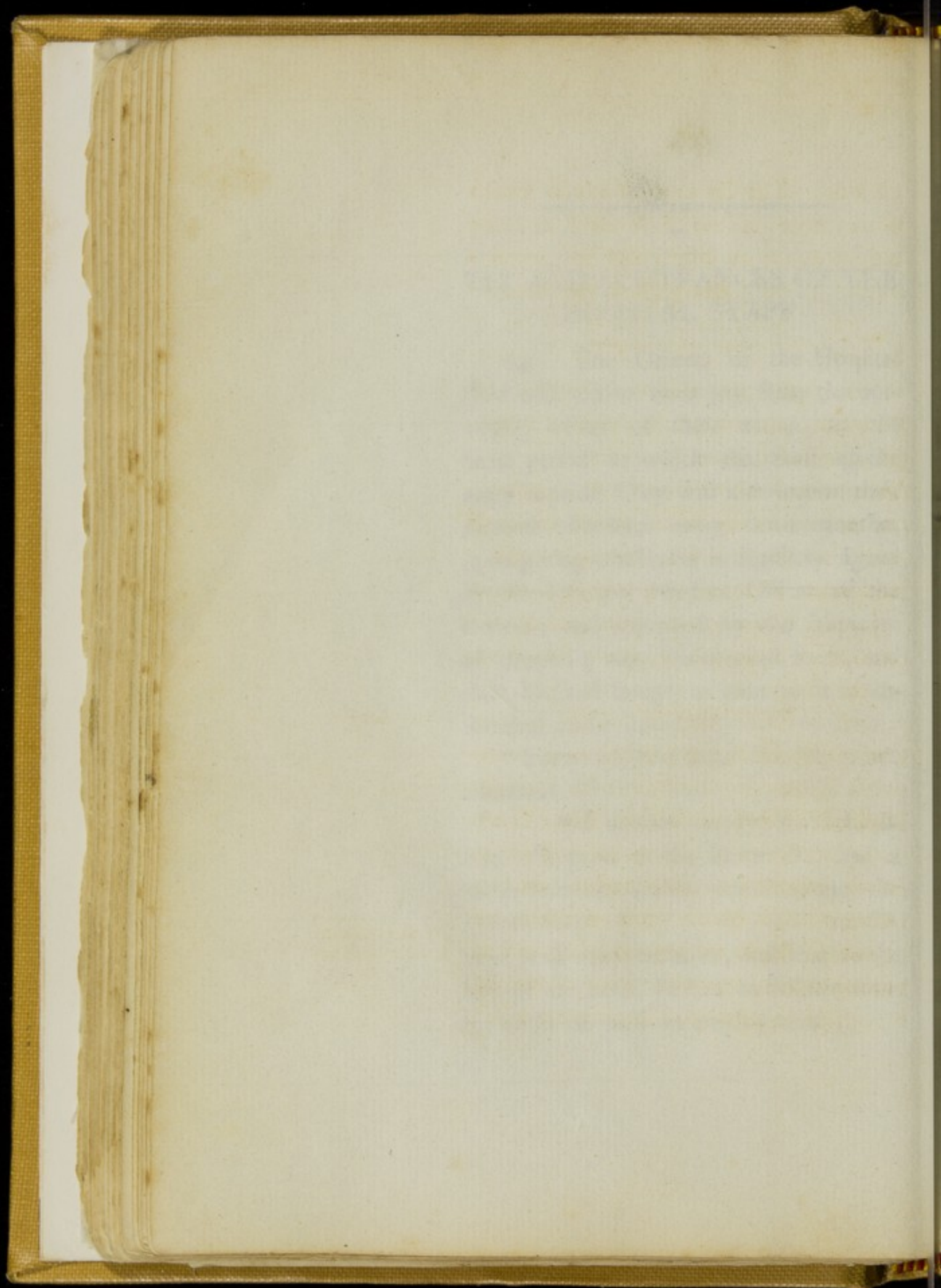



95. The Principal Medical Officer of a station is henceforth held responsible, that no medical officer employs a soldier in any capacity as a servant.

*Principal  
Medical Officer  
responsible  
that no Medical  
Officer employs  
a Soldier.*

96. Spaniards or Portuguese are to be hired as messengers, and for the duties in the department of the apothecary and purveyor; and nurses, instead of orderlies, for attendance on sick officers.

### XI.

#### MEDICAL OFFICERS ARRIVING FROM, OR RETURNING TO, ENGLAND.

97. Every medical officer proceeding to England, whether on leave, or on duty, is to report himself to the Principal Medical Officer at Lisbon immediately on his arrival there. Every medical officer is to make the same report on his return to this country from England.

*Medical Officers  
proceeding to,  
or returning  
from, England  
to report to  
Principal Me-  
dical Officer at  
Lisbon.*

98. Whenever any medical, or purveying officer, leaves this country he will be careful to provide himself with a cer-

*Medical Officers  
proceeding to,  
or returning  
from England  
to have a cer-  
tificate of pay.*

tificate of the time to which he has been paid; and the same on returning to this country, of the period to which he has received pay in England.

---

## XII.

### CONVEYANCE OF LETTERS.

100. All letters to the Inspector of Hospitals are to be addressed to him at "Head Quarters," and whenever there is not a regular post for their immediate conveyance, they must be forwarded by the nearest party of the corps of guides.

---

## XIII.

### PRINCIPAL MEDICAL OFFICER.

*To give  
information  
respecting  
the health of  
the Station &c.*

101. Information is expected from this officer on every thing which regards the Medical Topography of the Country; and every thing relating to the health of the station and hospitals.



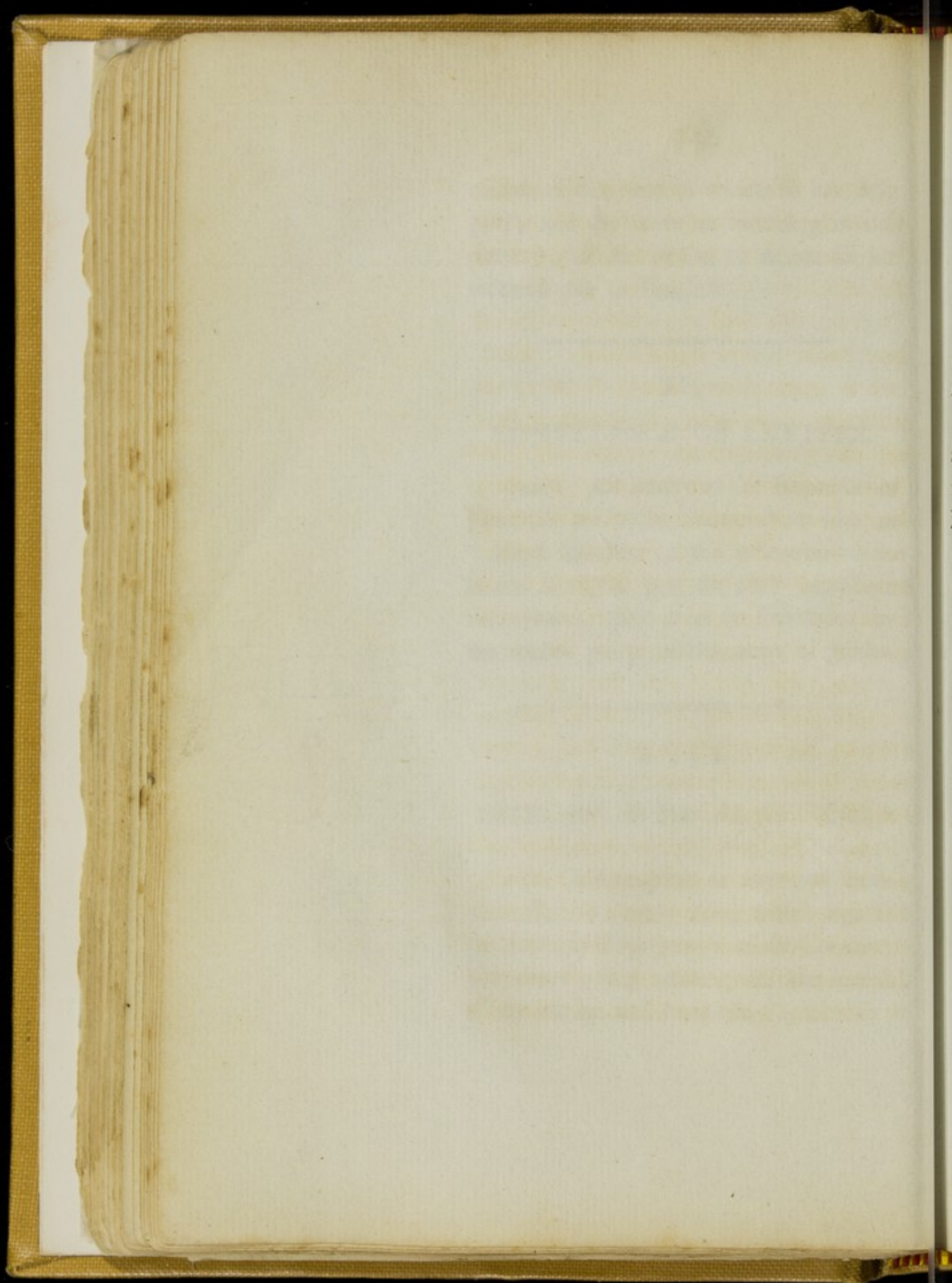

102. He is to submit to the magistrates any thing which may tend to the improvement of the health and police of the station.

*To Communicate with the Magistrates every thing respecting the health &c. of the Station.*

103. He will see that the clinical case books, prescription books, histories of extraordinary cases, detail of remarkable appearances on dissection, and all the records of the station are carefully preserved, an inventory of them kept, and an examination of them occasionally made. It is to be clearly understood that the detail of appearances on dissection is invariably to be accompanied by an accurate history of the case.

*Clinical case Books, prescription Books, and all the records of the Station to be carefully preserved.*

104. He will see that whatever morbid preparations are made at the station are carefully preserved, and a reference to the case marked, as detailed in the clinical register.

*Morbid Preparations to be preserved.*

105. He will give every facility and aid to the Physician and Surgeon in Chief, but these officers, who have distinct and separate duties assigned to them by the Inspector of Hospitals, are in no manner to interfere with the Principal Medical

*To give every facility and aid to the Physician and Surgeon in Chief.*

Officer of any station in his arrangements; he being responsible only to the Inspector of Hospitals.

*To afford every facility to the chaplains of the Army in the performance of their duties.*

106. The Principal Medical Officers at hospital stations, and also the superintending medical officer of divisions and regimental hospitals, will afford every facility to the chaplains of the army in the performance of their duties, and they will always send for them whenever a patient requires their assistance.

---

#### X I V.

#### P H Y S I C I A N S.

*Care of all Medical Cases to be committed to the Physicians.*

107. With good arrangement, proper classification of disease and its gradations, it will always be possible to commit the care and superintendance of all medical cases to the Physicians.

*If slighter Cases are committed to the charge of junior Officers, still to be under the*

108. If slighter cases are committed to the charge of the junior officers it ought to be under the superintendance of a Physician; and even the slightest case

Faint, illegible text, likely bleed-through from the reverse side of the page.

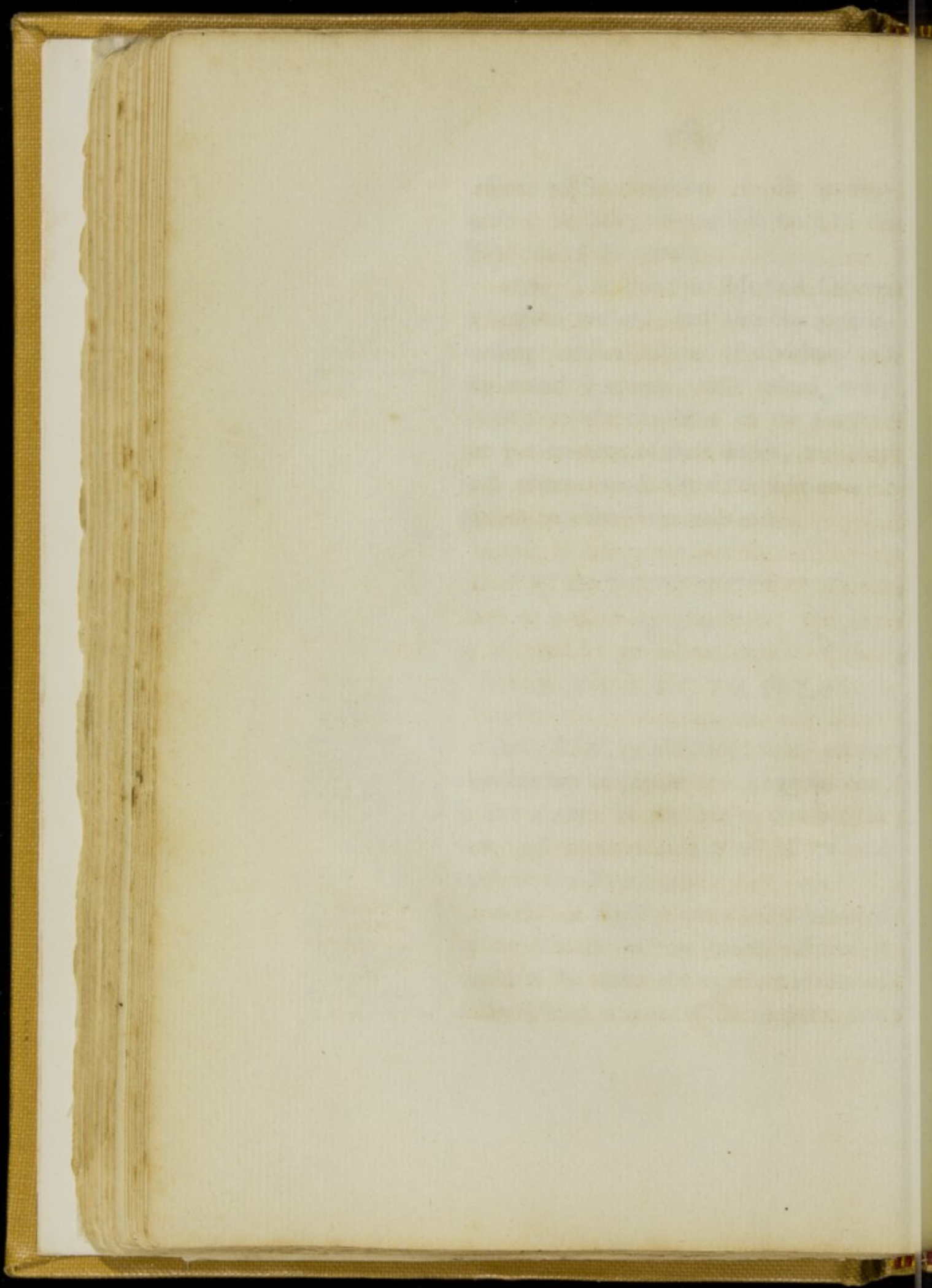



ought to have the benefit of his advice occasionally.

*Superintendance of Physicians.*

109. A formulary of medicines for the use of all the hospitals on this service having been prepared and arranged from the communications and experience of the medical officers, it is to be observed throughout all hospitals general and regimental. It being intended annually to correct this formulary, in order to include all improvements, which experience may prove to be advantageous. Communications from the senior officers and particularly from the Physicians of the army, are requested on this subject.

*A Formulary of Medicines to be observed in both General and Regimental Hospital.*

---

## X V.

### PURVEYORS.

110. It is the duty of the officers of this branch of the medical department to provide the supplies and stores for the hospitals, and to keep the

*To provide the Supplies and Stores for Hospitals.*

accounts of these ; they are also the pay-masters of the officers of the Hospital Staff, and from them the latter will receive their pay, bāt and forage, and servants allowance.

*Deputies responsible for the care and distribution of Supplies and Stores.*

111. The head of this branch is the Commissary General of Hospitals.

112. The deputies of the purveyor at the hospital stations superintend, and are responsible for, the due care and distribution of supplies and stores.

*And that the Diets are properly prepared &c.*

113. They are responsible that the Diets of the Sick are properly prepared, and that they are ready at the hours prescribed by the Department Orders.

*To procure the attendants on the Sick &c.*

114. It is also the duty of the Purveyor to procure the necessary number of attendants for the sick, but these are entirely under the orders of the medical officers, and can only be removed or changed by them.

*Medical Officers responsible for the State of Sick Wards.*

115. The Medical Officers are also responsible for the cleanliness and discipline of their respective wards.

*Servants employed in Stores &c. to*

116. Servants employed in the stores, and the labourers necessary to

The following is a list of the names of the persons who have been appointed to the various offices of the Board of Health, and who have taken the oaths of office and qualification, and who are now acting as such. The names of the persons who have been appointed to the various offices of the Board of Health, and who have taken the oaths of office and qualification, and who are now acting as such. The names of the persons who have been appointed to the various offices of the Board of Health, and who have taken the oaths of office and qualification, and who are now acting as such.

John A. ...  
James B. ...  
William C. ...  
Thomas D. ...  
George E. ...  
Richard F. ...  
Henry G. ...  
John H. ...  
James I. ...  
William J. ...  
Thomas K. ...  
George L. ...  
Richard M. ...  
Henry N. ...  
John O. ...  
James P. ...  
William Q. ...  
Thomas R. ...  
George S. ...  
Richard T. ...  
Henry U. ...  
John V. ...  
James W. ...  
William X. ...  
Thomas Y. ...  
George Z. ...

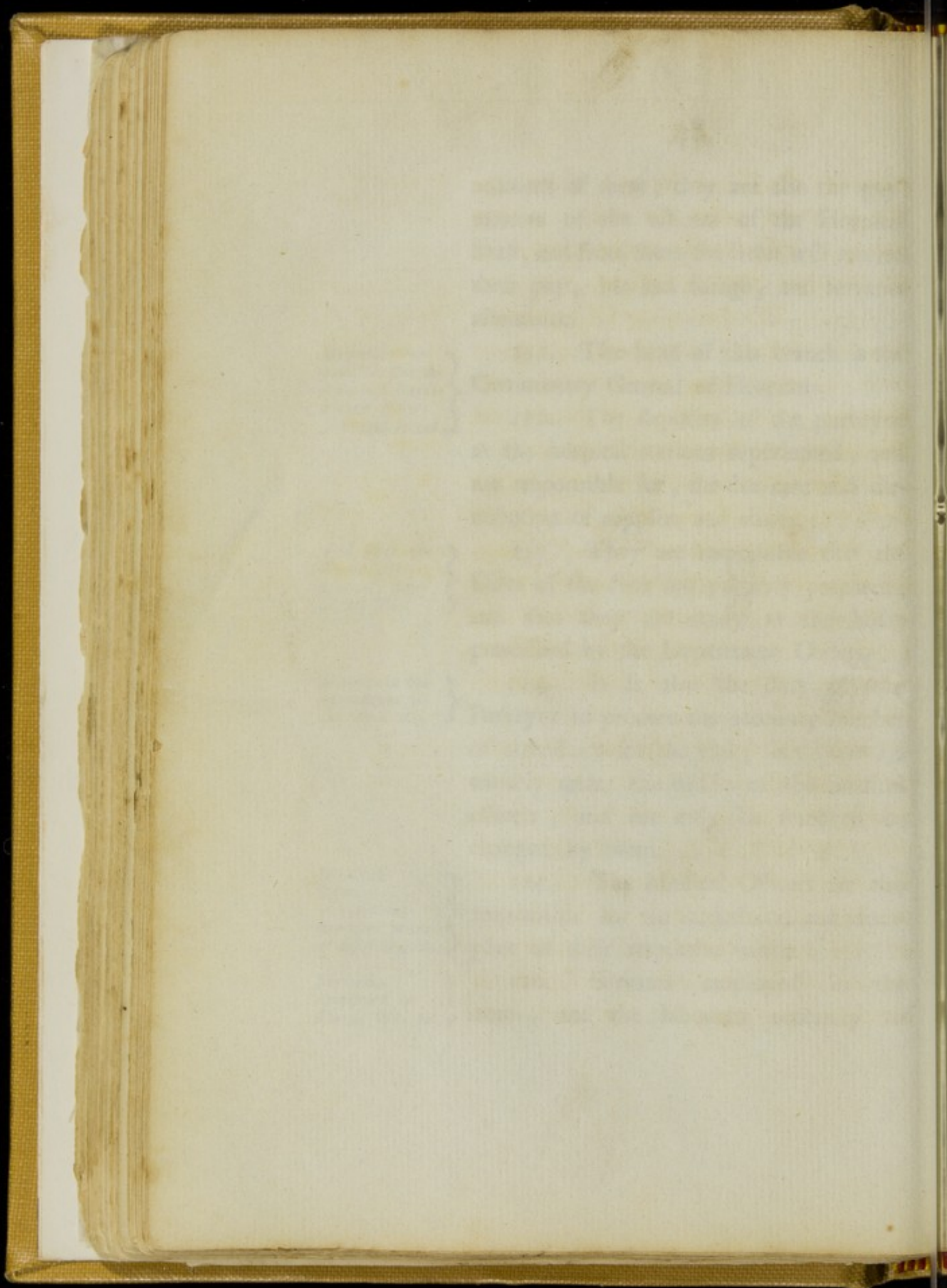

preserve cleanliness in and about the Hospitals are under the orders of the Purveyor, subject only to the controul of the Principal Medical Officer.

*be under the Orders of the Purveyor.*

117. The Purveying Officer is responsible for the cleanliness and good order of every part in and about the Hospital, excepting the Sick Wards; the Pharmacy, and Apothecary's Store.

*Purveying Officer responsible for State of Hospital, except Sick Wards, Pharmacy, and Apothecary's Stores.*

118. Although the Principal Medical Officer is responsible that a greater number of servants are not employed than the regulations of the army allow, yet it is the duty of the purveying officer to represent to the Principal Medical Officer, whenever the number is beyond the establishment.

*To report to Principal Medical Officer when Servants exceed the Establishment.*

119. Although the purveying officer should always be present, it can never belong to him to preside at the admission of patients, that duty belongs to the Resident, and Orderly Medical Officer of the day, who are to examine the accuracy of the mens names and diseases, as marked in the admission ticket, and to ascertain the casualties that may have

*Duty of Purveyor at the admission of Sick.*

occurred on the road. They will then give over the admission ticket to the purveying officer, whose duty it is immediately to receive and examine the necessaries, arms, and accoutrements, and to report without delay any deficiency, or non correspondence with the list of arms and necessaries to the Principal Medical Officer. He will also answer the requisitions of the Resident or Orderly Officer for hospital dresses, bedding, and servants, for the sick, and whatever may be required to bathe, clean, and diet, the patient.

*To obey no  
Orders regard-  
ing the Hos-  
pital except  
those of the  
Principal  
medical Officer*

120. The Purveying Officer at an Hospital Station can receive no orders regarding the hospital, except from the Principal Medical Officer; but he is not on that account absolved in any manner from the responsibility to the head of his department, for the stores committed to his care, or for his accompts.

Faint, illegible text, likely bleed-through from the reverse side of the page.

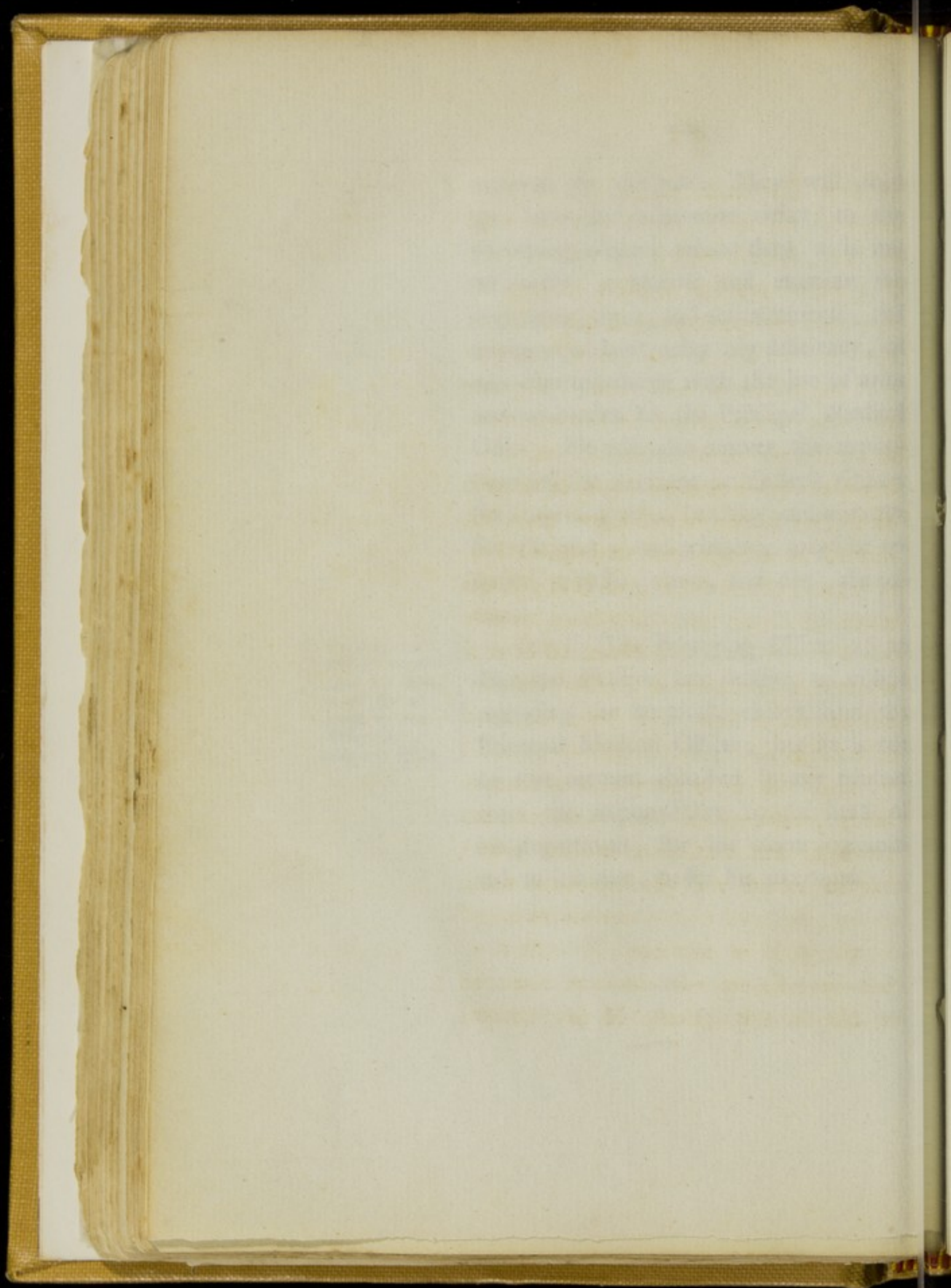



## XVI.

## APOTHECARIES AND DISPENSERS.

121. The important duty of preparing and compounding medicines, is to be performed by the dispensers under the direction of the apothecary, or when the number of dispensers is not sufficient, by hospital mates appointed to that duty.

122. An orderly man may be allowed to clean the pharmacy, utensils &c. but he is on no account to be allowed to attempt any medical duty beyond the dressing of a blister, or the application of a poultice.

123. It is the duty of the Principal Medical Officer, the Physicians and Surgeons to taste, and examine occasionally, the preparations and prescriptions, as made up by the apothecary and dispensers.

124. The apothecary is never to make an issue from his store, without the sanction of the Principal Medical Officer.

*Medicines to be compounded by the dispensers under the direction of the apothecary.*

*No medical duty to be performed by the orderly men beyond the application of a poultice.*

*The Principal Medical Officer, Physicians, and Surgeons, to taste and examine the different medicines.*

*Apothecary to report the state of the different pharmacies of a station.*

125. The dispenser will send in his requisition for medicines for the pharmacy weekly to the apothecary; and at the periods directed the apothecary will report if the dispensers keep the pharmacy in good order, the medicines are well arranged, and the prescriptions are promptly and accurately made up.

*Requisitions for medicines, to be approved by the Principal Medical Officer.*

126. Whenever a supply of medicines is required for a station, the requisition made out by the apothecary, is to be forwarded to the Inspector of Hospitals, by the Principal Medical Officer; who after approval will direct from what depôt it is to be issued.

*Medicines to be examined by a board of survey.*

127. On the arrival of the medicines the apothecary will report to the Principal Medical Officer, who will order a board of survey on them; no claim by the apothecary for breakage, loss, or damage, will be admitted in his accounts, unless sanctioned by the report of the board of survey.

*Purchase of drugs.*

128. No purchase of drugs is to be made without the sanction of the Inspector of Hospitals, but should a



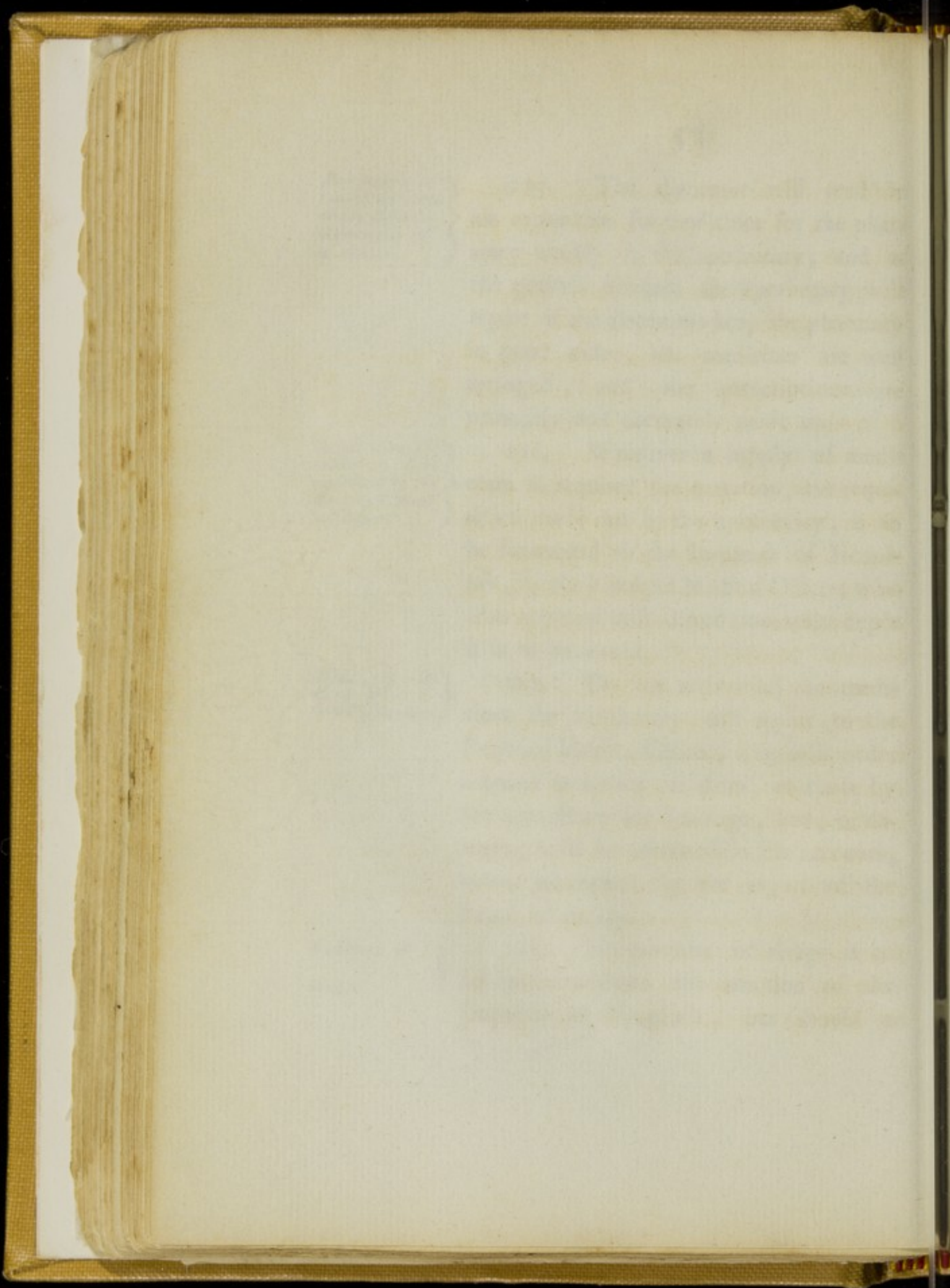

medical officer wish in a particular case to use a medicine not in the store, it may be purchased by the apothecary, under the sanction of the Principal Medical Officer.

129. The Apothecary at a station is responsible for the regular dispensing of medicines, and that requisitions from divisions of the army, and other hospital stations are promptly complied with. When the state of his stores does not enable him to supply all the articles required, he is to report the deficiencies to the Inspector of Hospitals through the Principal Medical Officer.

*Apothecary responsible for the prompt issue of medicines.*

130. The Principal Medical Officer, as well as the Physicians and Surgeons, are required to visit the Pharmacy frequently, and to see that the duties are conducted in a proper manner.

131. The Apothecary is responsible for the proper packing of the medicines, materials, and instruments, that are sent from his store to a distance.

*Apothecary responsible for the packing of medicines.*

132. He will report monthly to the Principal Medical Officer, and give a

list of articles nearly expended, or which are likely to be wanted.

*Monthly board  
on damaged me-  
dicines.*

133. At the monthly board, the apothecary will present every drug, or preparation, which may appear to him from damage or decay to be unfit for use. These are to be examined by the board, and if found unfit for use, destroyed in their presence.

*Apothecary res-  
ponsible for the  
prompt prepara-  
tion of prescrip-  
tions.*

134. The Apothecary will see that such medicines as are not exhibited to the patient at the time of the visit, are made up and sent into the wards, immediately after the morning and evening visit.

*The pharmacy  
to be duly parti-  
tioned into di-  
visions.*

135. The pharmacy should be partitioned into divisions, duly marked and numbered, where the ward masters and orderlies of wards will deposit the bottles &c. necessary to contain the medicines, and take them away when filled, at the time directed by the dispenser; thereby avoiding confusion and mixture of medicines intended for different wards in hospital.



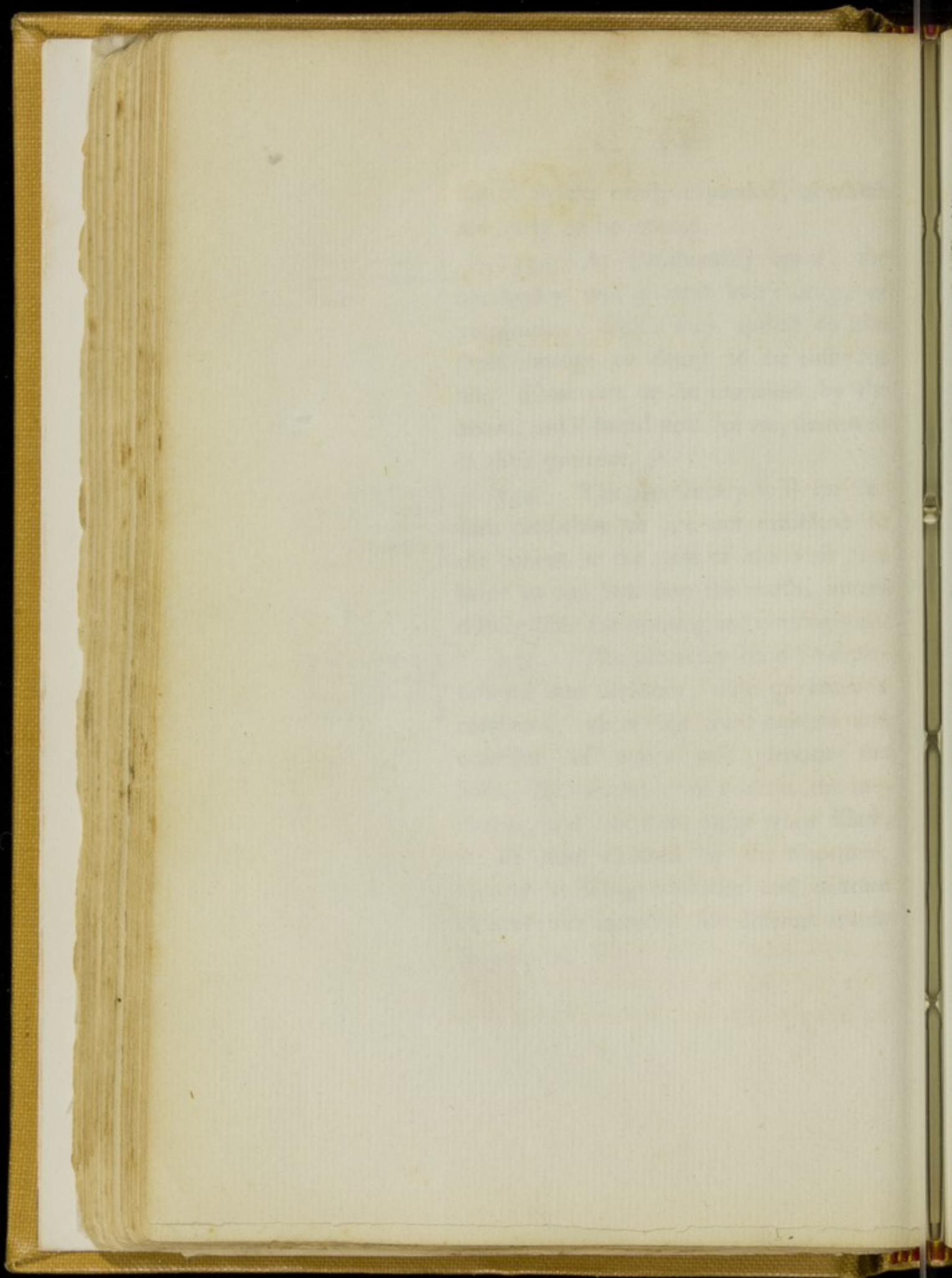



136. All apothecary's or dispensers in charge of medical stores or depôts, are to transmit regularly to the Apothecary in Chief, returns of their stores monthly, and quarterly, and to obey every order they may receive from him.

*Apothecary and Dispensers to sendin returns monthly and Quarterly to the Apothecary in Chief.*

R E G U L A T I O N S

The particular attention of Superintending Medical Officers of depôts of the Army, is requested to the following orders.

The first section of regulations all officers are to observe, and it is in this manner in the most perfect order, and that the general and be taken effect.

The second section is that all officers should be held responsible for their orders and that the general and be taken effect.

It is at all times complete in execution and it is at all times complete in execution.

and assistant surgeons, are always to be available, and that the patients are to be attended solely to the wants of medicine, and materia

I I.  
 OF REGIMENTAL HOSPITALS  
 A N D  
 OFFICERS WITH DIVISIONS OF  
 THE ARMY.  
 E Q U I P M E N T S.

1. **T**He particular attention of Superintending Medical Officers of divisions of the army, is requested to the following orders.

*Surgical Materials to be always complete.*

2. That their assortment of surgical materials be always complete, their instruments in the most perfect order, and that the greatest care be taken of the public mule in their charge.

*Regimental Medical Officers to be always complete with Medicines &c.*

3. They are held responsible that each medical officer in charge of a corps is at all times complete in medicines and materials, that the instruments of surgeons, and assistant surgeons, are always in a serviceable state, and that the panniers are appropriated solely to the carriage of medicines, and materials.



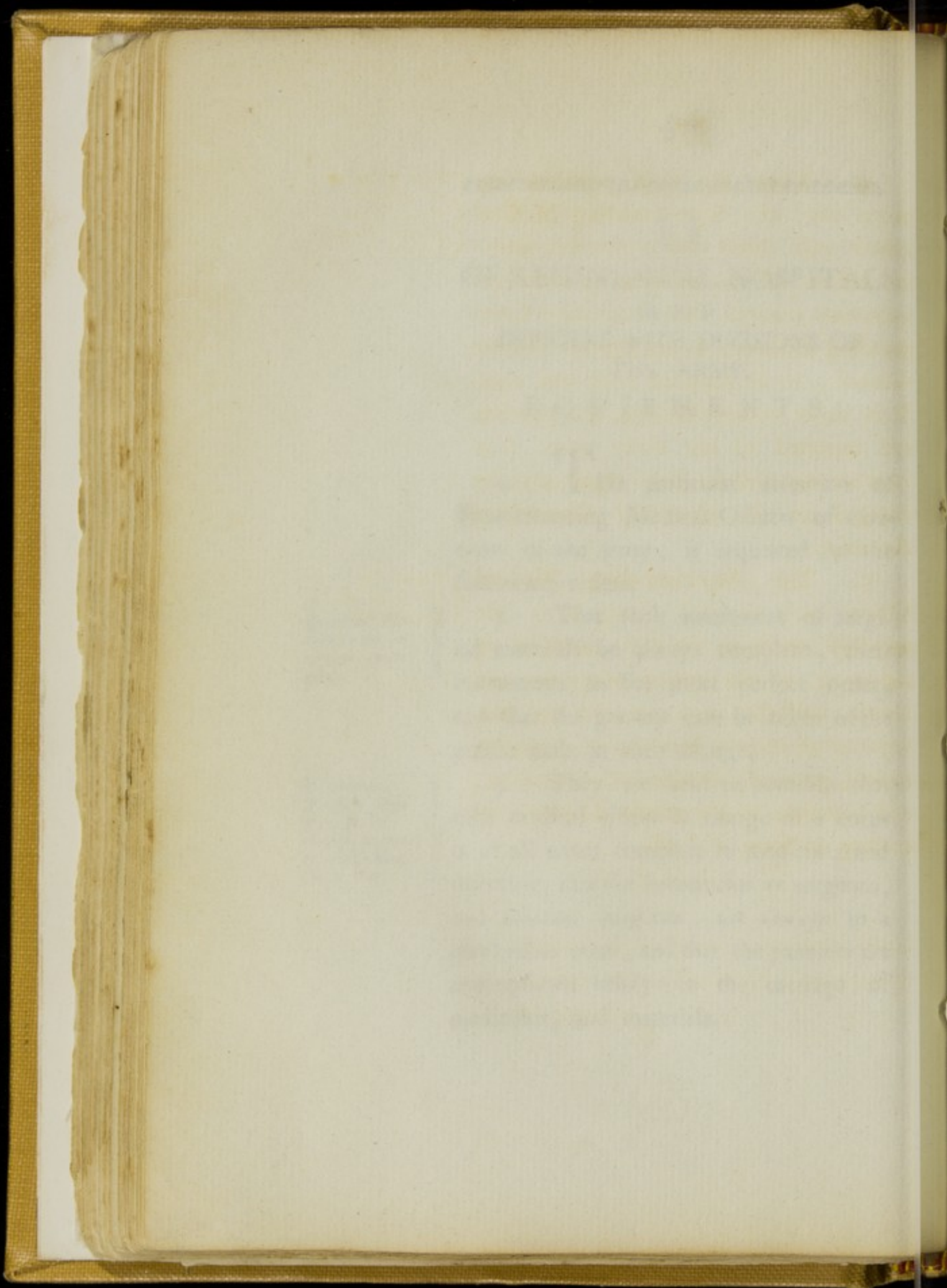

4. When the field panniers are worn out, the Superintending Medical officer will direct the regimental medical officers of his division to make requisitions through their respective Commanding Officers, to the Quarter Master General, to be supplied with new ones. It is to be understood that the panniers are expected to last three years. Any expence incurred for their repair may be charged in the Quarterly Contingent Accompt.

*Requisition on  
the Quarter  
Master Gene-  
ral for New  
Panniers.*

5. The Superintending Medical Officer will forward along with the monthly return to the 20.<sup>th</sup>, a report on the state of the spring waggons and horses, bullocks, and cars, for the conveyance of weakly men and their packs, mules, panniers, instruments, medicines, and materials of the whole division, according to form. N.<sup>o</sup> 18.

*Report on  
the State of  
Equipments.*

## II.

## RETURNS.

6. The Returns at present required are.

## QUARTERLY.

1. Contingent Accompts.
2. Returns of Diseases.

## MONTHLY.

3. Return of sick and wounded to the 20.<sup>th</sup> with the statement of prevailing diseases.
4. Regimental Staff to the 20.<sup>th</sup>
5. Sick and Wounded Officers to the 1.<sup>st</sup>
6. Field Equipments to the 20.<sup>th</sup>

## WEEKLY.

7. Return of sick and wounded, with a return of staff annexed from sunday to saturday.



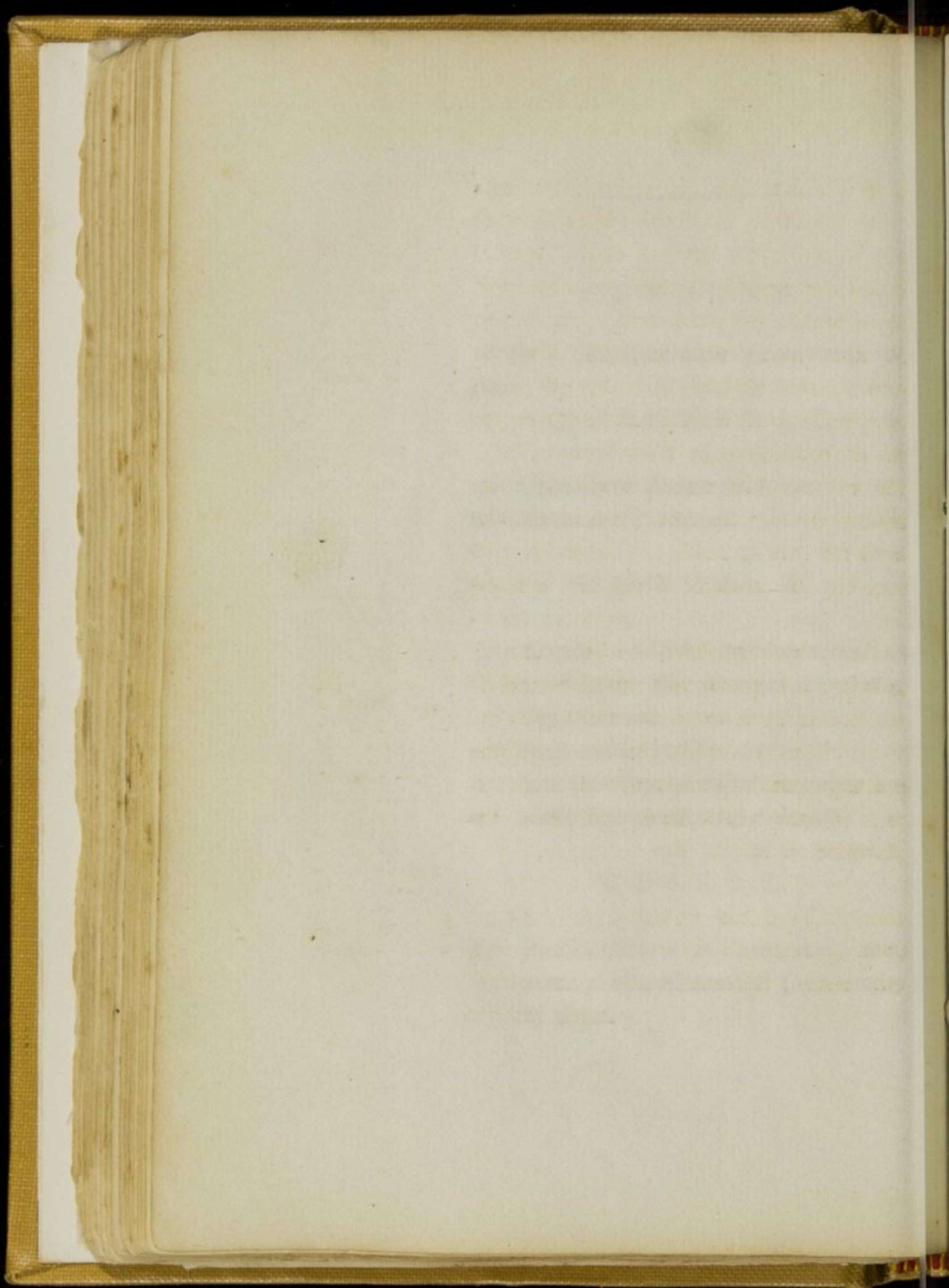



## OCCASIONAL.

8. Return of Services.

9. Return of Movement.

7. The Superintending Medical Officer will see that the contingent acco<sup>m</sup>pts of every corps in his division are made up quarterly, viz from the 25.<sup>th</sup> of December to the 24.<sup>th</sup> of March, 25.<sup>th</sup> of March to the 24.<sup>th</sup> June &c. and transmitted to the Inspector of Hospitals, as speedily as possible after they become due.

8. It is the order of the Secretary at War, that the surplus and deficiency of the hospital expences of corps abroad, should be paid into, or taken out of the military chest, instead of being remitted to, or drawn for, upon the agent for army hospitals.

9. Whenever a corps receives orders to leave this country, the Superintending Medical Officer of the division will direct the medical officer in charge to close his contingent acco<sup>m</sup>pt, which

*Contingent acco<sup>m</sup>pts to be made over quarterly.*

*Surplus and deficiencies to be paid into, or drawn from the Military Chest.*

*The contingent acco<sup>m</sup>pts of a corps leaving the country, to be closed.*

after examination and approval, he will forward to the Inspector of Hospitals.

*Superintending  
Medical Officer  
to pay the  
strictest  
attention to the  
accuracy of the  
contingent  
accompts.*

10. The strictest attention of the Superintending Medical Officer is required to the contingent accompts of the corps of his division, as after his approval of them, he is held responsible for their correctness, and that all the charges are just.

*Contingent  
accompts to be  
made out in  
triplicate with  
all vouchers  
annexed.*

The contingent accompts are to be made out in triplicate with receipts for servants wages, and all other vouchers duly witnessed, attached to each set by a wafer at the left hand corner of the face of the accompt.

*The necessary  
number of  
hospital ser-  
vants only to be  
charged for.*

11. The Superintending Medical Officer will see that charges are made, for only the number of servants actually employed and necessary.

*If not trasmit-  
ted within a  
month after  
being due  
contingent  
accompts cannot  
be received.*

12. If the contingent accompts are not transmitted within one month after they become due they cannot be received.

*Quarterly  
return of  
diseases.*

13. A quarterly detail of diseases is required on the 24.<sup>th</sup> of March, June, September, and December, after the annexed form.

QUARTERLY RETURN OF SICK & WOUNDED OF THE

Hospital at

From

to

181

DISEASES.	Remained last Return		Admitted		Total		Discharged		Died		Transferred to other Hospital		Remaining		REMARKS.
	Cavalry	Infantry	Cavalry	Infantry	Cavalry	Infantry	Cavalry	Infantry	Cavalry	Infantry	Cavalry	Infantry	Cavalry	Infantry	
Febris Continua simp.															
Intermittens.															
Remittens															
Typhus.															
Pneumonia.															
Hepatitis.															
Rheumatismus.															
Ophthalmia															
Catarrhus															
Dysenteria.															
Diarrhæa.															
Phthisis Pulmonalis.															
Syphilis															
Vulnus.															
Ulcus.															
Morbi Chronici															
Varii.															
Total:															
General Total.															

DISEASE	Transferred to other Hospital		Remaining		REMARKS.
	Cavalry	Infantry	Cavalry	Infantry	
Febris					
Intermittens					
Remittens					
Typhus					
Pneumonia					
Hepatitis					
Rheumatism					
Ophthalmia					
Catarrhs					
Dysentery					
Diarrhoea					
Phthisis					
Syphilis					
Vulnus					
Ulcus					
Morbi Varii					
Total					
General					

QUARTERLY RETURN

Hospital at

S  
L  
t  
s  
o  
r  
c  
6

DISEASES	Remaining		Admitted
	at	at	
Febris Continua simp.			
Intermittens			
Typhus			
Typhoid			
Hepatitis			
Rheumatismus			
Ophthalmia			
Cataractus			
Dysenteria			
Diarthrosis			
Pneumonia Pulmonalis			
Emphysema			
Tuberculosis			
Ulcus			
Morbi Chronici			
Vari			
Total			
General Total.			

14. The monthly returns from the divisions of the army, will specify the diseases of the admitted, and discharged, as well as of the remaining agreeable to Form N.<sup>o</sup> 15.

*Forms of  
Monthly  
Returns.*

15. In the monthly return, the diseases of men transfered must be stated in the column of diseases discharged, as the total column transfered, is merely to shew, that of the number discharged, so many have been transfered to general hospital uncured. To this return is also to be added, a column to shew the strength of each corps present on the 20.<sup>th</sup>, a column of absent sick, and in a note at the bottom must be stated the number of sick sent from the division during the last fourteen days, and, the number of hospital servants.

*Diseases of  
men transfered  
to be detailed  
amongst the  
discharges.*

*Strength  
Present.*

*Absent  
Sick.*

*Number of  
sick sent to  
the rear and  
number of  
hospital  
servants.*

16. A statement of the prevailing diseases is to be regularly transmitted with the monthly return. This statement will also include the causes of disease, the appearances on dissection of the dead, the state of health of the inhabitants in the

*Statement  
of prevailing  
diseases.*

cantonments, with a short account of the state of the weather. Vide Par. 32. part 1.<sup>st</sup>

*Monthly  
return of  
Medical  
Officers of  
Division.*

17. As it is expected by the Inspector of Hospitals, that the Superintending Medical Officer of a division, shall not only in his monthly return of regimental staff, and that annexed to his weekly return; but, at all times, be able to account for every medical officer of his division; it is necessary to enable him to do this, that he should order every medical officer quitting the division, to report to him from whatever station they may be detained at, likewise, on leaving a station, or becoming sick.

*Monthly  
return of  
Sick and  
Wounded  
Officers.*

18. The monthly return of sick and wounded officers is to be made out according to form N.<sup>o</sup> 8. and forwarded to the Inspector of Hospitals on the 1.<sup>st</sup> of each month, or as soon after as possible. It must include every sick and wounded officer of the division, absent as well as present, if he is in this country; all casualties and changes during the month, as cured, gone to England, or dead, to be entered at the end of the return.

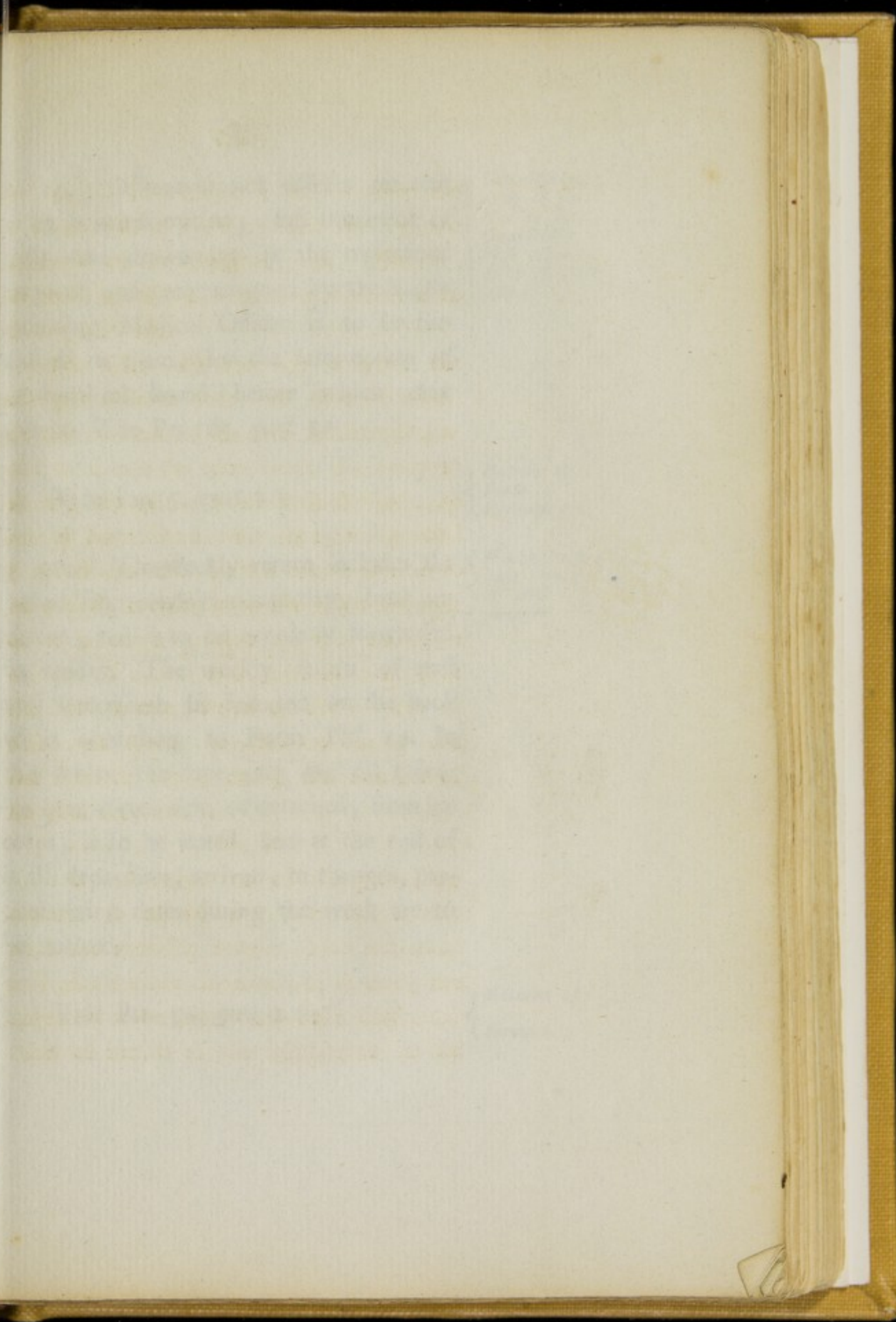



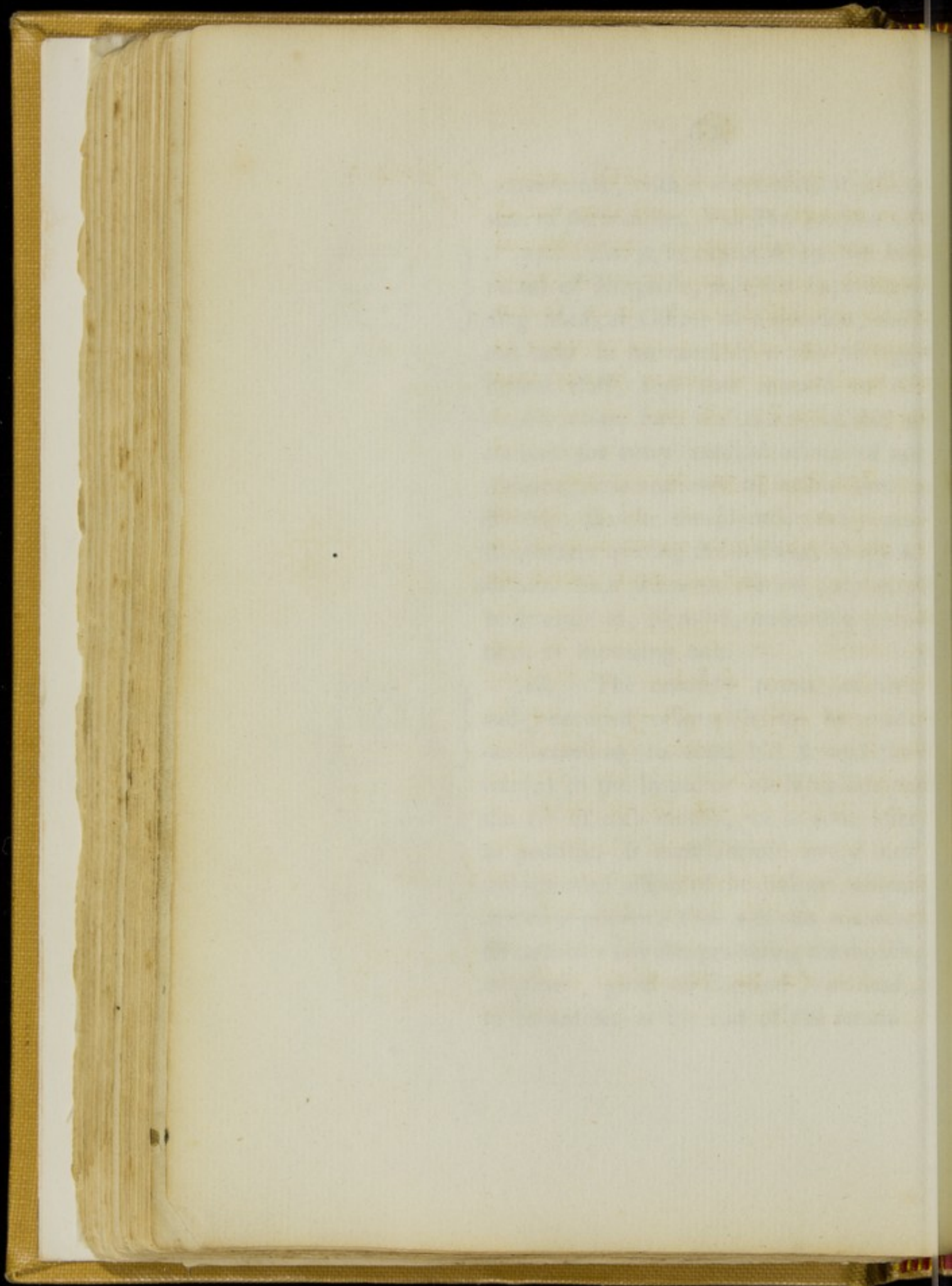

19. Whenever sick officers are sent to an hospital station, a full statement of their case drawn up by the regimental surgeon, and countersigned by the Superintending Medical Officer is to be furnished to them, for the information of the medical board before which they appear. Vide Par. 65. part 1.<sup>st</sup>

*Sick Officers going to the rear to be furnished with a statement of their case.*

Vide Par. 5. part 2.<sup>d</sup>

*Return of Field Equipments.*

20. The weekly return includes the period from sunday to saturday, both inclusive, and is to be regularly forwarded on sunday. The weekly return of staff may henceforth be inserted on the back of it according to Form N.<sup>o</sup> 14. In this return the time each medical officer has been absent sick, or detached, from his corps, is to be stated, and at the end of it all departures, arrivals, or changes, particularizing dates during the week are to be noticed.

*Weekly return with return of staff annexed.*

Vide Par. 54. part 1.<sup>st</sup>

*Returns of Services.*

Returns of  
movement.

21. The Superintending Medical Officer will give special orders to every medical officer of his division, proceeding to, or returning from the rear, to report himself to the Principal Medical Officer of every station he passes, and forward his return of movement to the Inspector of Hospitals. Vide Par. 58 and 59, part 1.<sup>st</sup>

Paragraphs 32. 33. 35. 36. 38. 39. 40. 42. 43. 45. 46. 50. 53. 56. 60. 61. 63. of part 1.<sup>st</sup> are equally applicable to the returns from divisions.

### III.

### REQUISITIONS.

Requisition for  
Purveyors and  
apothecarys  
stores.

Vide Par. 87. and 90. of part 1.<sup>st</sup>

Requisition  
for printed  
forms.

Vide Par. 89., of part 1.<sup>st</sup>

Requisition  
for Field  
Panniers.

Vide Par. 4., of part 2.<sup>d</sup>

## I V.

## R E P O R T S.

22. An occasional confidential report is requested from the Superintending Medical Officer of Divisions, stating the talents, education, zeal, and attention to duty, of every medical officer belonging to the division. Vide Par. 60 of part 1.<sup>st</sup>

*Confidential  
Reports.*

Vide Par. 7 of part 1.<sup>st</sup>

*Reports of  
Sickness of  
any medical  
officer of the  
division.*

Vide Par. 53 of part 1.<sup>st</sup>

*Report of  
death of  
commissioned  
officer.*

## V.

## CONVEYANCE OF SICK.

23. However short the time may be that a corps may remain in one place, the medical officer should provide some

*Accommodation  
always to be  
provided for  
the sick if  
possible.*

accommodation for what sick may occur, either in a house, tent, or hut.

*Temporary hospitals always to be established on a halt.*

24. At all times, and in almost every situation a temporary mattress may be formed from rushes, twigs of trees &c. and the exertions of the Medical Officer will always procure comfortable accommodation for the sick. When a corps halts therefore even for two days in one place, an hospital is always to be established.

*Division of hospitals in stationary quarters.*

25. But whenever a corps is in stationary quarters, and the sick are numerous, there ought to be the same division of hospitals, as directed in Par. 1. 2. and 3. of part 1.<sup>st</sup>

*Convalescents to be separated from the sick.*

26. It is indispensable that convalescents be separated from those labouring under acute disease, and they should also be classed and dieted, according to the degree of convalescence.

*Men affected with contagious disease.*

27. Men affected with Itch, Venereal, or any contagious disease, ought to be strictly separated, and allowed no communication with the other patients.

*No beds to lie on the floor.*

28. Every hospital is to be pro-



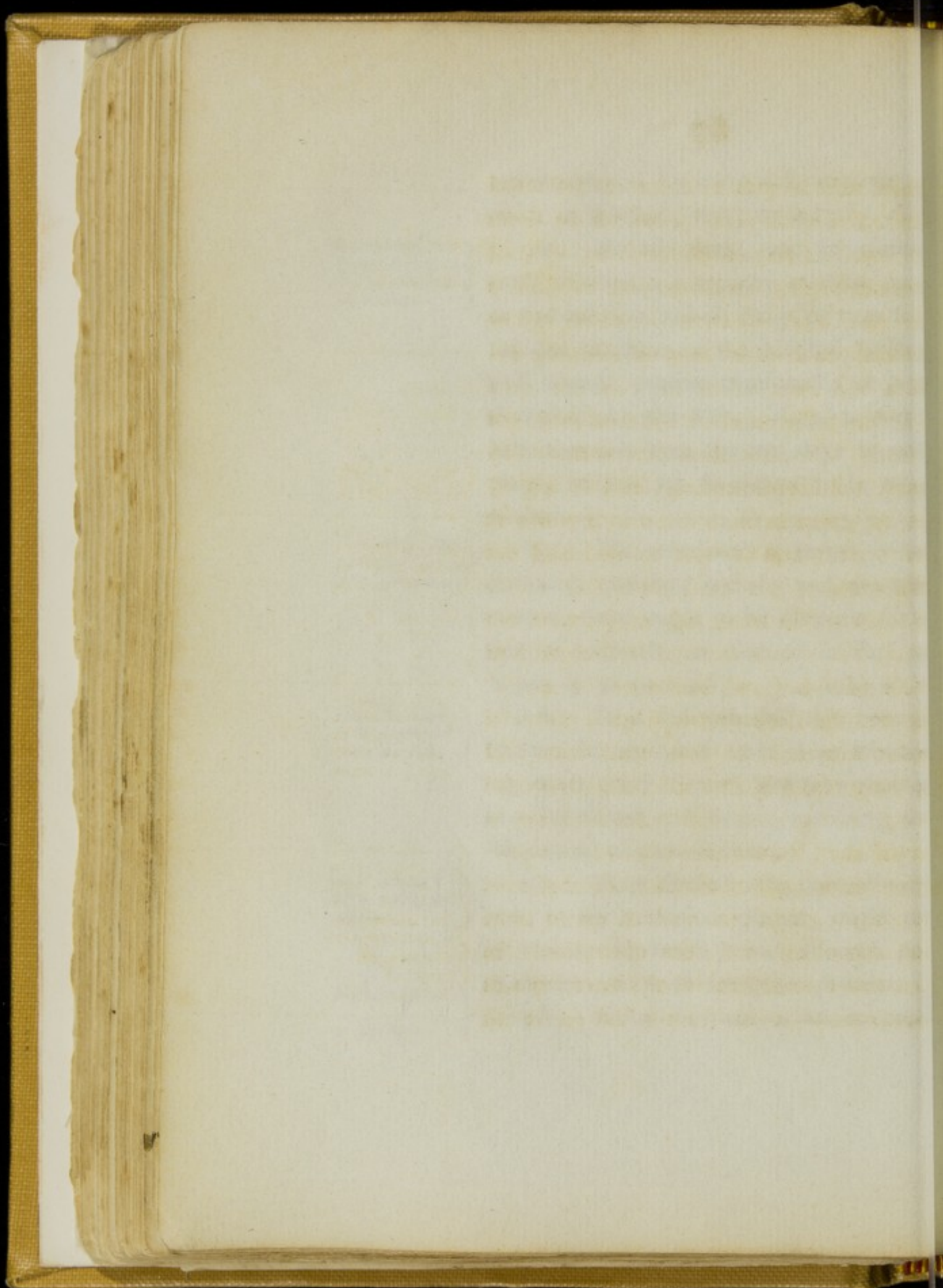

vided with bedsteads, and in no case must the beds of the sick be laid on the floor.

29. Every large ward ought to be provided with a bathing tub, but this is indispensibly necessary in wards appropriated to cases of venereal disease, and itch. *Bathing tubs in each ward.*

30. But when it is absolutely necessary that sick should be sent to the rear, the Superintending Medical Officer is held responsible for the nature of the cases sent, and of those retained with the regiment. *Superintending Medical Officer responsible for the cases sent to the rear.*

31. Whenever sick are sent to the rear, the returns required by General Orders of 17.<sup>th</sup> of December 1809. N.<sup>o</sup> 4 and by Department Orders Par. 23 must invariably be sent with them. To prevent the mistakes so constantly occurring, the greatest care must be taken to write mens names correctly in the admission ticket, and in the list of necessaries. *Returns to accompany them.*

32. A careful medical officer who is acquainted with the cases, and the treatment which has been pursued, should accompany them. This officer is to be *Duties of medical officers accompanying sick.*



instructed to see that they receive their meals on the road, as regularly and comfortably as circumstances will allow, to administer their medicines with regularity, and to procure quarters for them at night. He will also be particularly instructed to keep the cars or mules with the sick together, and that he is on no account to quit them on the road.

*The Principal Medical Officers of stations are directed to report the state in which sick arrive.*

33. The Principal Medical Officer at every station, is directed to report to the Inspector of Hospitals, the state in which sick come from the divisions of the army, with the names of the officers in charge.

*Officer in charge of Sick to report to the Inspector of Hospitals from stations where he halts.*

34. The officer detached with sick is required to report to the Inspector of Hospitals from every station where he halts with sick, but a daily morning state is not required.

*To prevent sick being left on the road by muleteers.*

35. In many instances, the sick have been left in the most careless manner at some places on the route, by the muleteers of divisions. In some measure to obviate this great evil, it is recommended that on the return of the muleteers to the divi-

Faint, illegible text, likely bleed-through from the reverse side of the page.

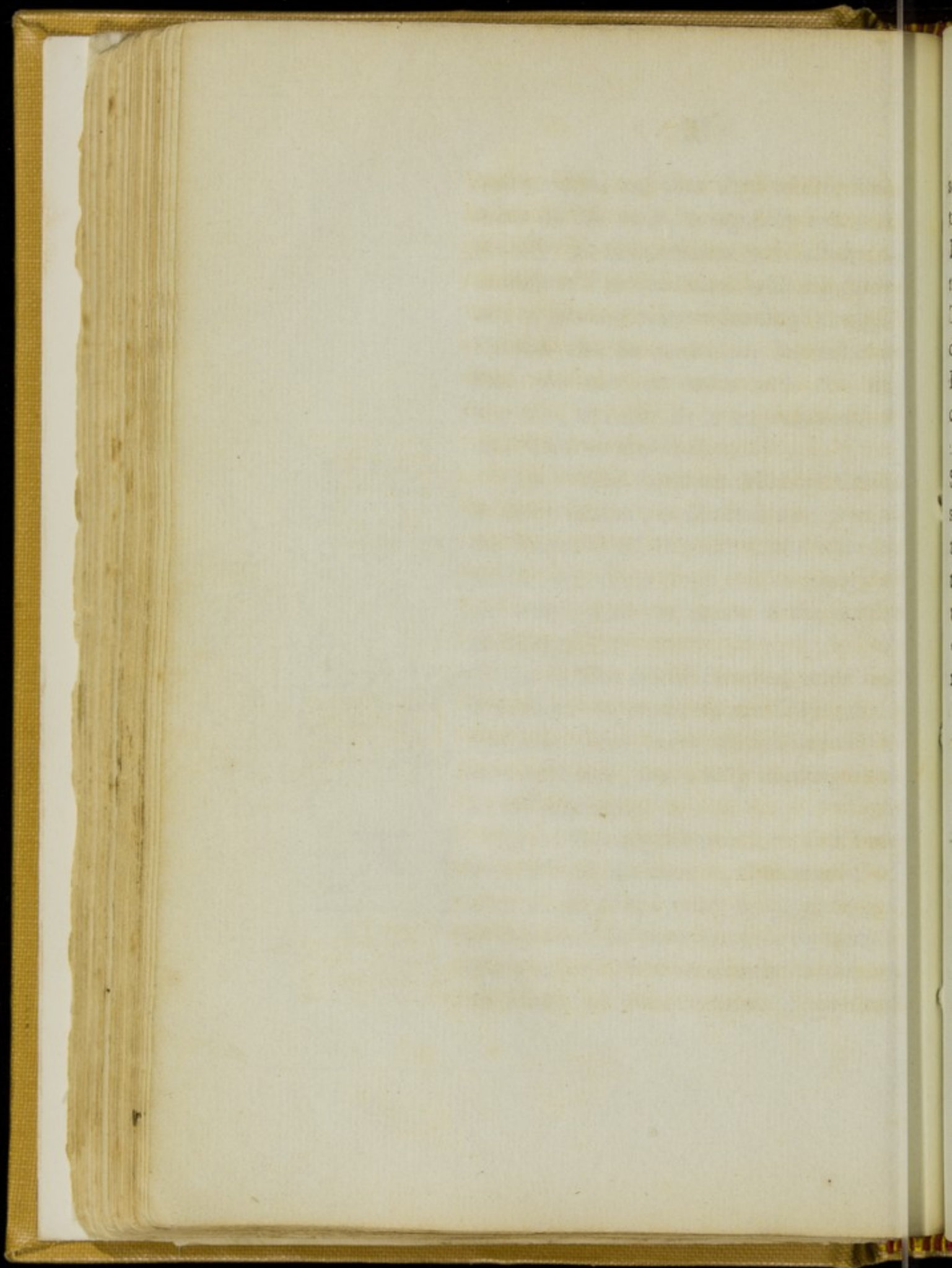

sions, they be called upon, and obliged to produce a receipt from the Principal Medical Officer of a station, for the men they took with them from the division. The Superintending Medical Officers of divisions will report to the Inspector of Hospitals, whenever these men are unaccounted for.

36. A report is required from the Superintending Medical Officer of divisions, of all fatal cases which occur on the road to an hospital station, whether this information is obtained by them from the medical officer in charge, a military officer, or a non commissioned officer, if no commissioned officer proceed.

*Superintending Medical Officer to report the deaths that occur on the road to Hospital Stations.*

37. The Superintending Medical Officers of divisions, will give particular attention as to the propriety of issuing spirits to the sick going to the rear. If any is issued, a selection must be made of the cases, to which spirits may be given.

*Issue of spirits to sick going to the rear.*

38. When Spanish Medical Officers are attached to a division, they are committed to the protection of the Superin-

*Spanish Medical Officers attached to Divisions.*

tending Medical Officer, who is required to instruct them in some of the duties, particularly compounding medicines according to British Formulæ, dressing the wounded, and giving them the prescribed medicines on the route to hospital stations, and keeping an account of the cases which prove fatal on the road.

On the subject of conveyance of the sick. Vide Par. 22. 23. 24. 28. of part I.<sup>st</sup>

---

V I.

REGIMENTAL HOSPITALS.

*Superintending  
Medical Officers  
to report  
upon regimental  
hospitals.*

39. Whenever a Regimental Hospital is established, the Superintending Medical Officers of divisions will, as soon as possible, report to the Inspector of Hospitals, the quarter where each corps has its hospital, its scite, extent of accommodation, and every other essential particular.

*To see His Majesty's  
Regulations enforced.*

40. In the arrangements for regimental hospitals, the Superintending Me-

Faint, illegible text, likely bleed-through from the reverse side of the page.

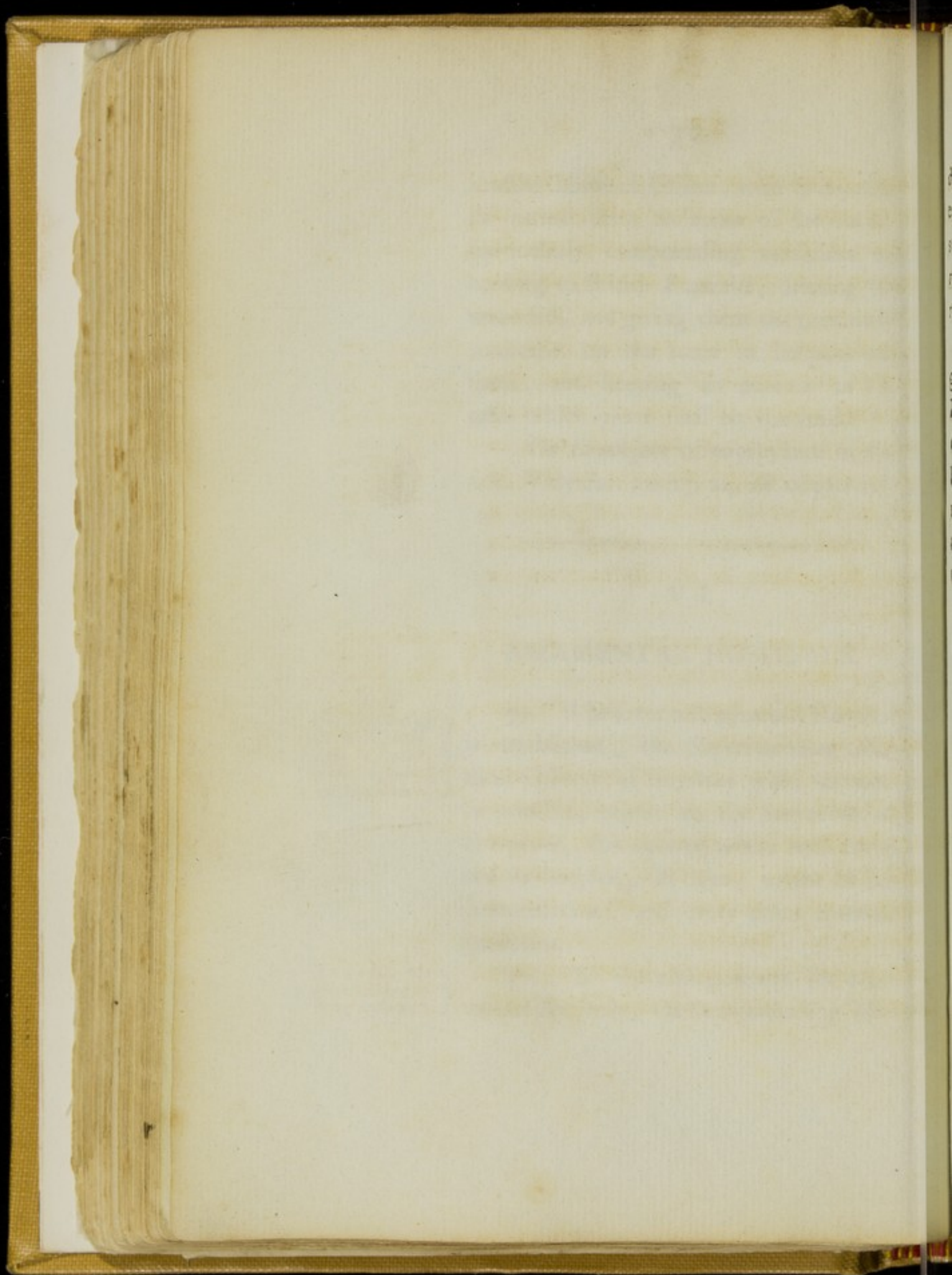

dical Officers of divisions, will see that every part of His Majesty's Orders, as stated in the Book of Regulations for regimental hospitals, is enforced in their respective divisions.

41. The weekly return is to be regularly transmitted to the Superintending Medical Officer of division, by every officer in charge of a corps. It ought to be in every respect the same as that in use in England, with the exception of the detail of names; it being sufficient that the number of sick on each day be stated.

*Weekly return  
the same as in  
England with  
the exception  
of the detail of  
names.*

42. The regimental surgeon will draw a Stoppage of nine pence per day, for each man in hospital, from the paymaster of his corps.

*Stoppage at  
9. d per day.*

43. If the regimental surgeon draws the whole ration, he will pay six pence to the Commissary, or a proportion of six pence for whatever part of the ration he may draw, at the following rate at which the Commissary General has valued the ration, viz, meat fourpence halfpenny, (4½<sup>d</sup>) per pound, bread one penny, (1<sup>d</sup>) per pound.

*Price of  
Ration to be  
paid to the  
Commissary.*



*Commissaries  
will issue  
Douro wine  
and rice to  
the sick.*

44. The commissaries of divisions, brigades, or regiments, will issue good Douro wine instead of spirits to the sick, and two ounces of rice per day, to each man in hospital.

*The regimental  
Paymaster  
will pay into,  
or receive from  
the Military  
Chest the  
amount of  
surplus or  
deficiency.*

45. The regimental paymaster will pay into the Military Chest, the amount of the surplus which he receives from the surgeon, and should there be a deficiency, he will be reimbursed from the chest, on producing the surgeons quarterly accompts, certified by the commanding officer of the regiment and the Superintending Medical Officer of the division.

*An advance of  
money to be ob-  
tained through  
the Military  
Secretary.*

46. Whenever the paymaster of a regiment, is unable to advance money on account, of the regimental hospital; on application of the commanding officer to the Military Secretary, a small issue will be ordered for this service. The Commander of the Forces disapproves of the practice which has in some instances existed, of selling the meat and bread procured from the commissary, for the purpose of procuring comforts for the sick. The regulations on this head, and

*Bread and meat  
procured from  
the commissary  
not to be sold.*

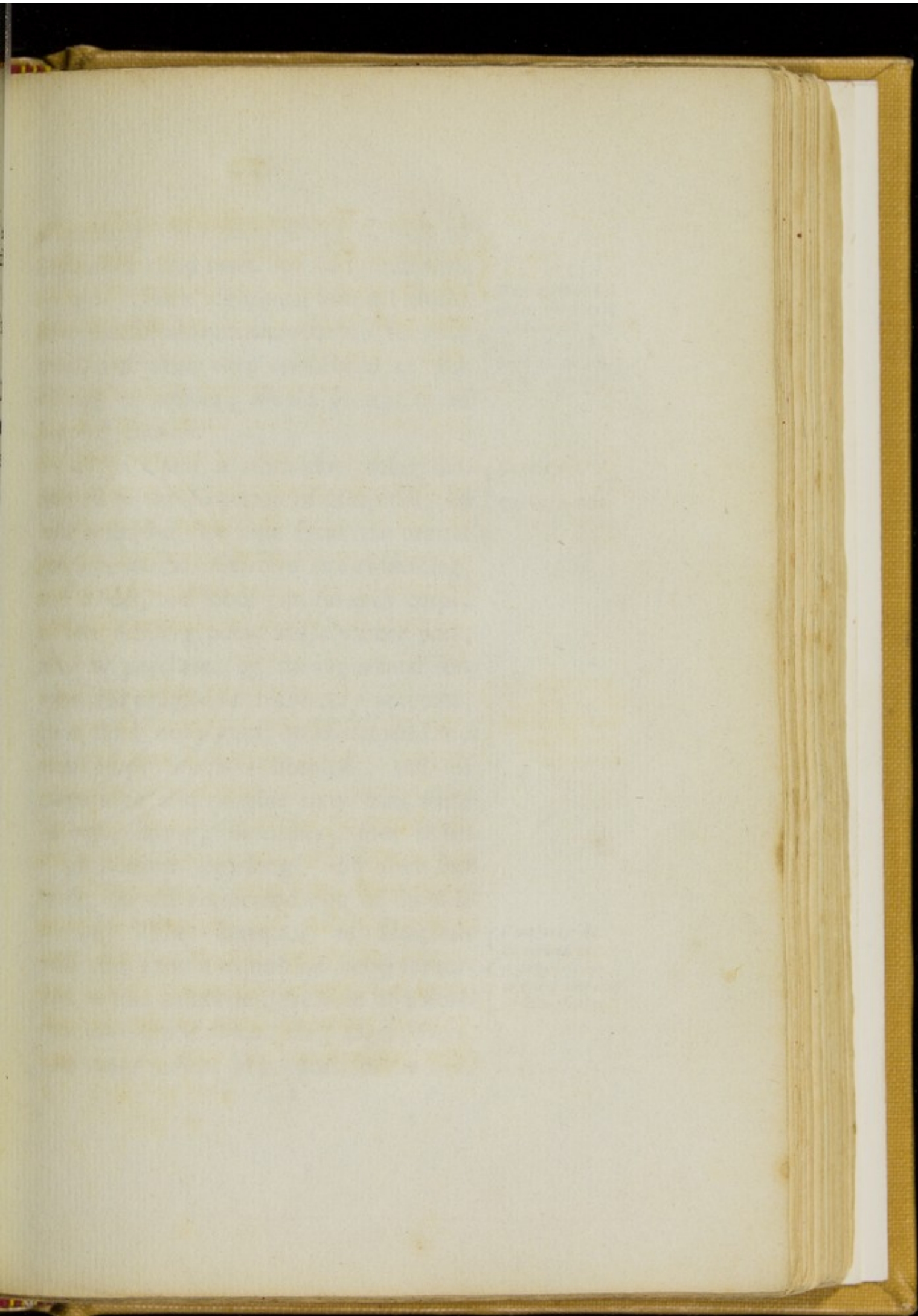

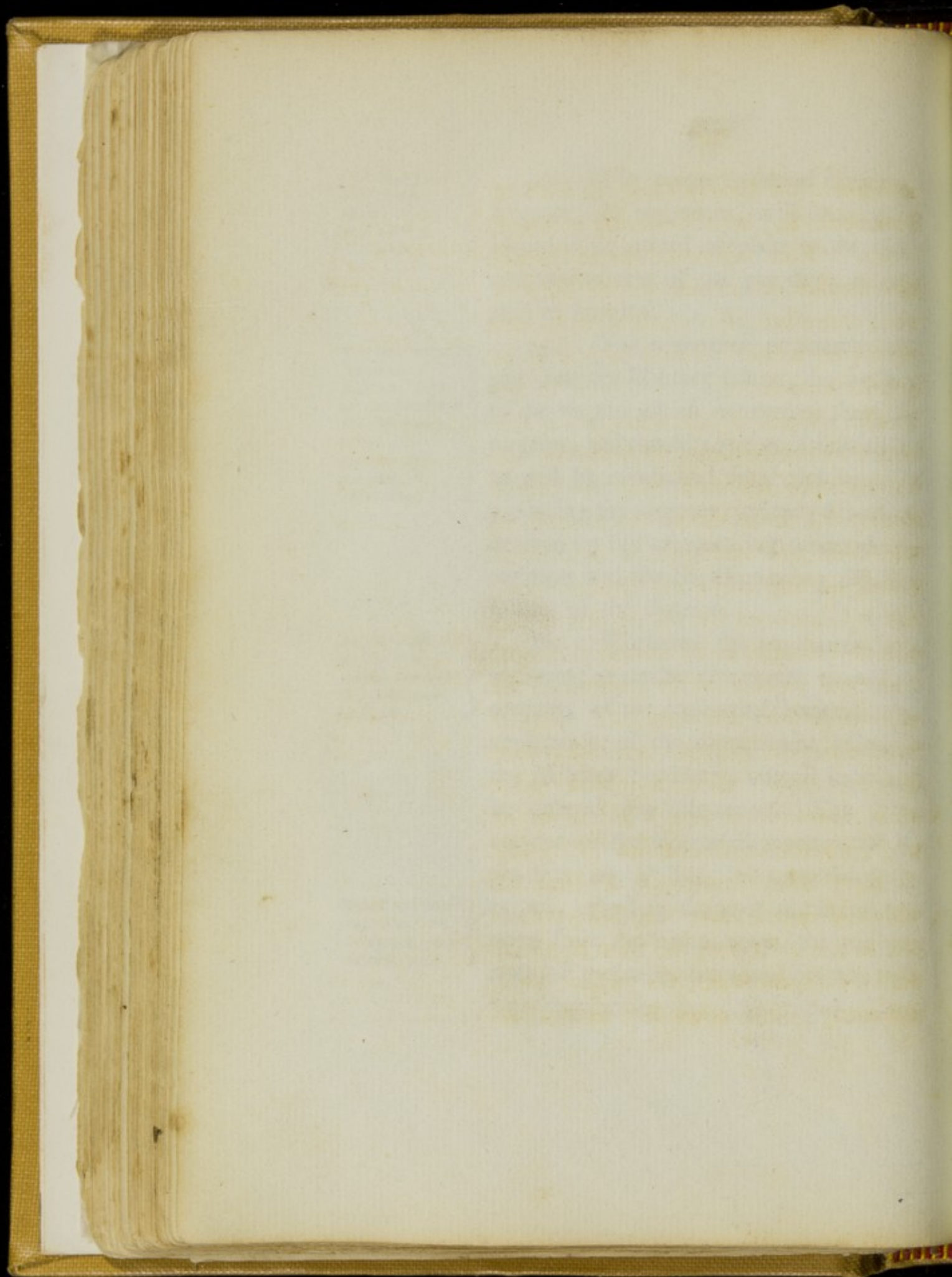

particularly the General Order of 20.<sup>th</sup> of September 1809 must be strictly enforced.

47. Each regimental hospital should have comfortable accommodation for sixty men, and when once established no sick officer, or soldier, should be sent to an hospital station.

*Regimental hospital to accommodate 60 men. no sick to be sent to an hospital station.*

48. Upon a requisition being forwarded to the Inspector of Hospitals, he will authorise the issue from the nearest hospital station of twelve sets of bedding, and a bed, and stool pan for each corps; a few spitting pots, and chamber pots, may be purchased by the regimental surgeon and charged in his weekly accompt; close stool cases must be constructed by each corps for their hospital, and the corps must also provide sixty mats made of hay, straw, or rushes, four inches thick, seven feet long, and three feet wide, for the accommodation of the sick.

*Bedding  
Utensils &c.*

49. The Inspector of Hospitals will also upon a requisition being forwarded to him authorize, the issue of a small quantity of port wine, tea, sugar, sago, and other articles of comfort for the sick.

*Comforts to be issued on a requisition to the Inspector of Hospitals.*

*Necessaries  
to be dug.*

50. It will of course be requisite to dig necessaries in proper situations, adjacent to the hospital.

*Fire places  
to be built in  
regimental  
hospitals.*

51. There can be no difficulty in a regiment in procuring labourers to build fire places in the hospital; a proper degree of warmth in the winter season being of the most essential service to chronic cases of dysentery, and other diseases.

*Hospital  
servants.*

52. It will be at the discretion of the Superintending Medical Officer to increase, or diminish the number of servants employed in regimental hospitals; and he will be guided in this, by the hospital accommodation afforded to the sick in different corps.

*Inspection  
of regimental  
Hospitals.*

53. The attention of the Superintending Medical Officers, is particularly called to the frequent inspection of the regimental hospitals in their division. With the monthly return, they will forward a report of the state in which they found each hospital, vide par. 61. 62. 63. of part 1.<sup>st</sup>

*Surgeons of  
sickly corps to  
report causes.*

54. The Superintending Medical Officer will call upon the surgeons of

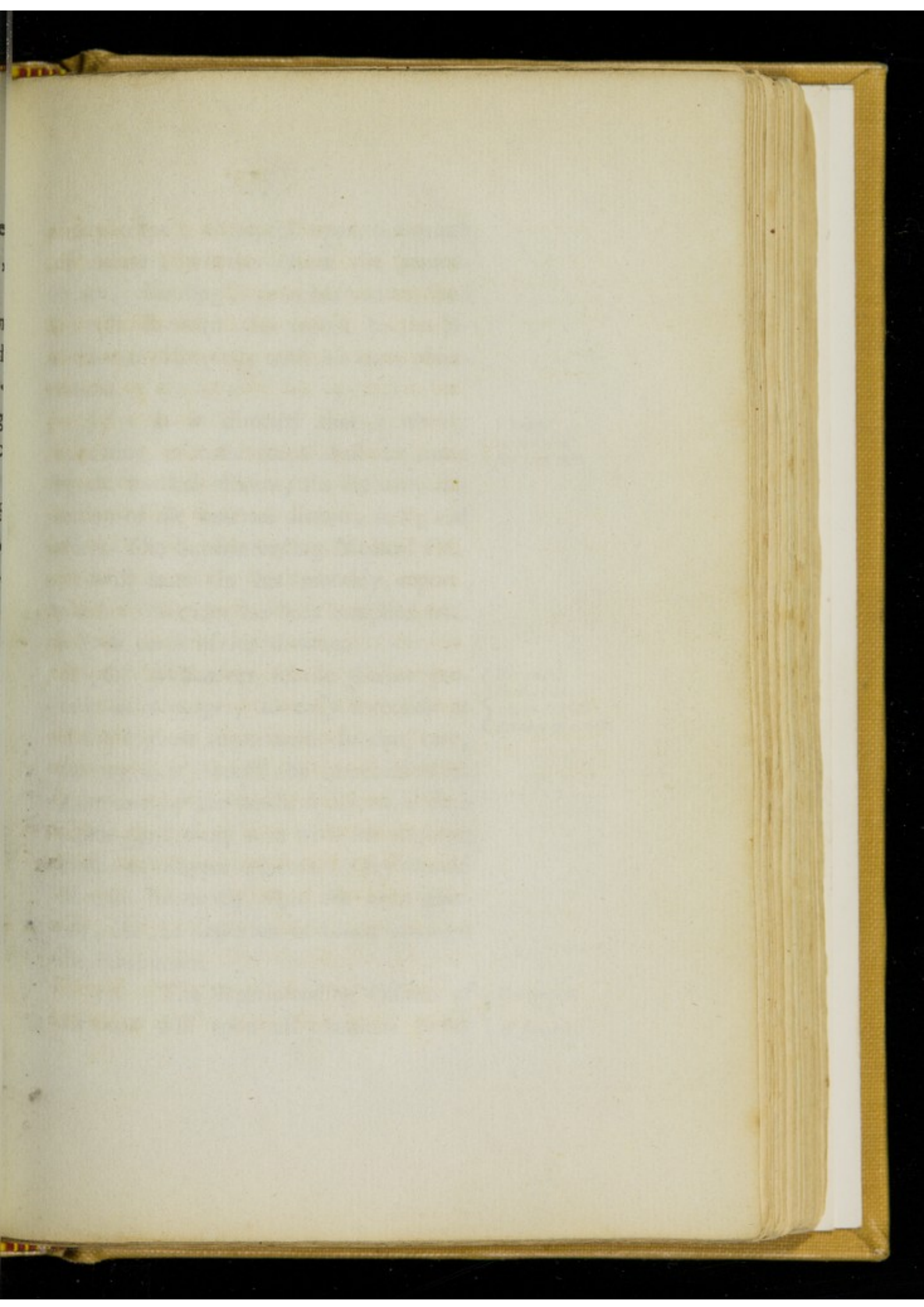

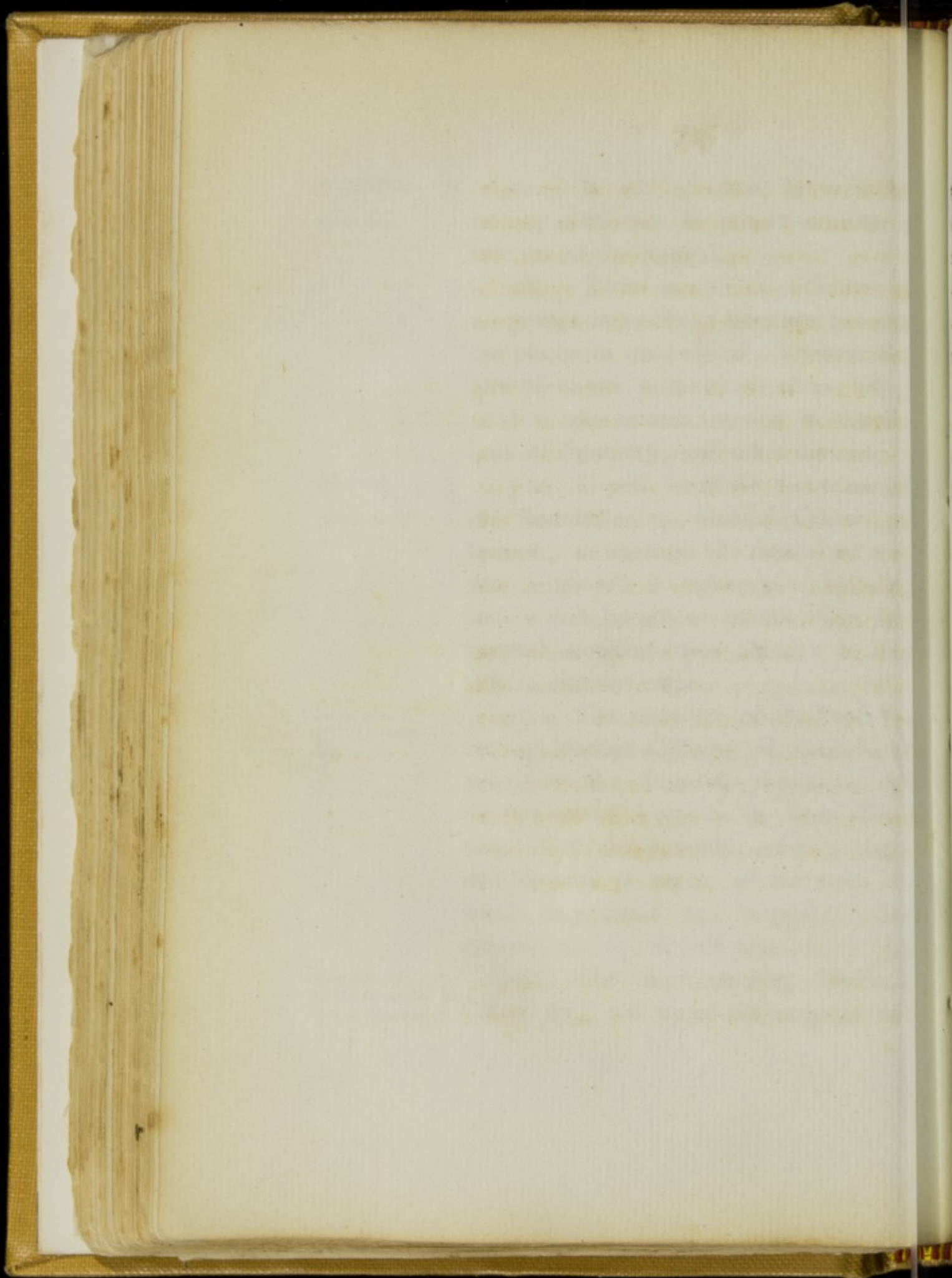

sickly corps, to report upon the causes of disease; whether from the cantonments, cloathing, or other causes, and he will forward this report to the Inspector of Hospitals with his own observations.

55. It is directed that a weekly inspection of each corps shall be made by the medical officers, for the early detection of the venereal disease, itch, and ulcers. The Superintending Medical Officer will state in his monthly report, whether this order has been complied with in each corps of his division.

*Weekly inspection for itch &c.*

56. Whenever febrile disease prevails in a corps, its early detection is of the highest importance. In that case, the regiment should be inspected with great care by the medical officers at each parade, and every man with the slightest marks of disease selected. They should likewise frequently visit the mens quarters, for the detection of disease amongst the inhabitants.

*Frequent inspection where febrile disease prevails*

57. The Superintending Officers of divisions will upon all occasions direct

*Prevention of disease*



the attention of the medical officers under them, to the prevention of disease. It is of great consequence to attend to the cloathing of the men, their regular messing, their being provided with vegetables whenever they can be procured, their getting some kind of warm breakfast, their having a blanket and great coat, and that they clean out whatever quarters they may occupy. The Superintending Medical Officer will of course upon these points, and whatever else may tend to the health of the troops, and to obviate disease, communicate with, and state his sentiments to the generals of division, and brigade, and the commanding officers, and medical officers of corps. He will also on this subject make occasional communications; and on any extraordinary occurrences, as great sickness, or mortality, he will specially report to the Inspector of Hospitals.

*A special report required when there is great sickness.*

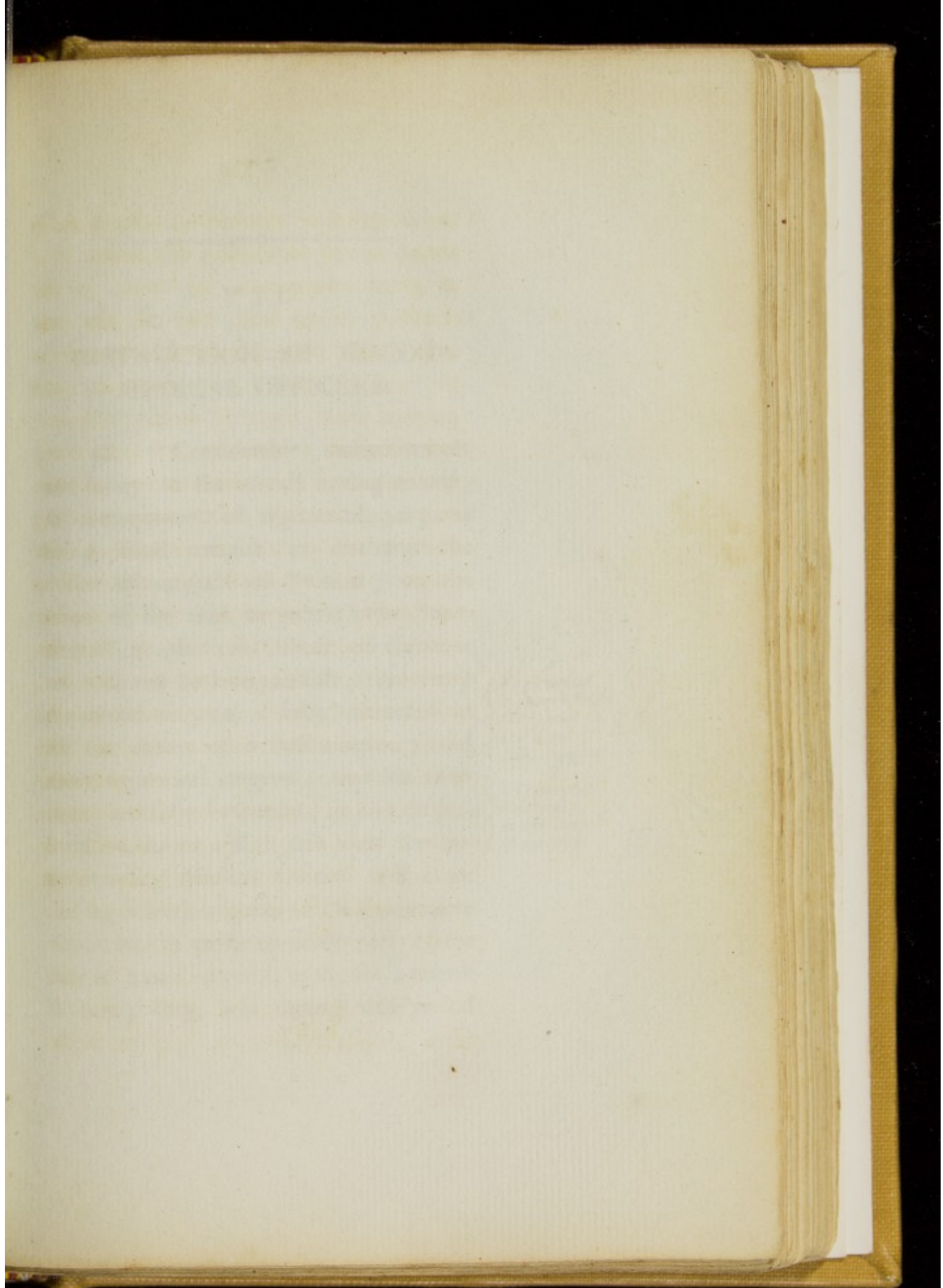

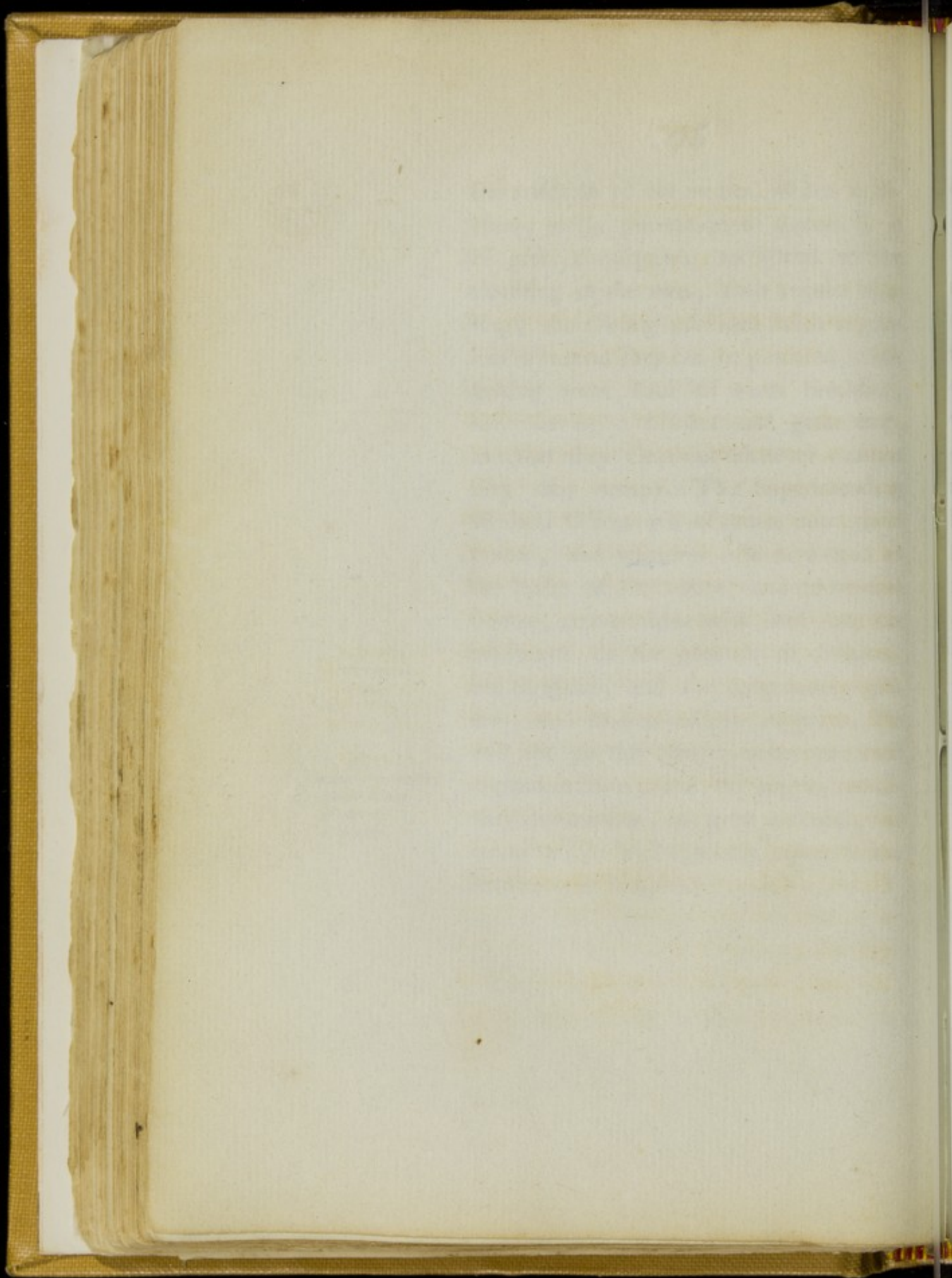

## V I I.

INSTRUCTION OF JUNIOR  
MEDICAL OFFICERS.

58. Considerable embarrassment and injury to the service having ensued, in consequence of regimental surgeons being found unequal to discharge the duties of surgeon of division, on the illness of the staff surgeon; the Superintending Medical Officer of divisions are in future held responsible, that every regimental surgeon is fully instructed in all the duties of a staff surgeon; and every regimental surgeon, that his assistants, are fully instructed, in and do perform his duties. With this view the Superintending Medical Officers will cause the regimental surgeons of their respective divisions, to perform every part of the duty of a staff surgeon, each, for a month in turn; they will during this period

*Regimental  
surgeons to be  
instructed in  
the duty of  
staff surgeon.*

*Regimental  
assistants  
in the duty  
of surgeon.*

make out and sign all returns, the Superintending Medical Officer countersigning them.

*Return of surgeons and assistants who have done the duty of staff and regimental surgeons.*

59. The Inspector of Hospitals will occasionally call for a return of regimental surgeons, who have done the duty of staff surgeons; and of the assistant surgeons, who have done the duty of Regimental Surgeon, with the manner in which they have performed these duties; and he also expects, that staff surgeons in their confidential reports, will inform him of the progressive improvement each officer makes in professional acquirements; and he wishes it to be understood, that it is by these reports that he is guided in his recommendation for promotion.

*Reports of the improvement of medical officers in professional acquirements.*

#### V I I I.

### DEPARTMENT ORDERS AND PUBLIC PAPERS.

Vide Par. 91. 92. 93. of part I.<sup>st</sup>

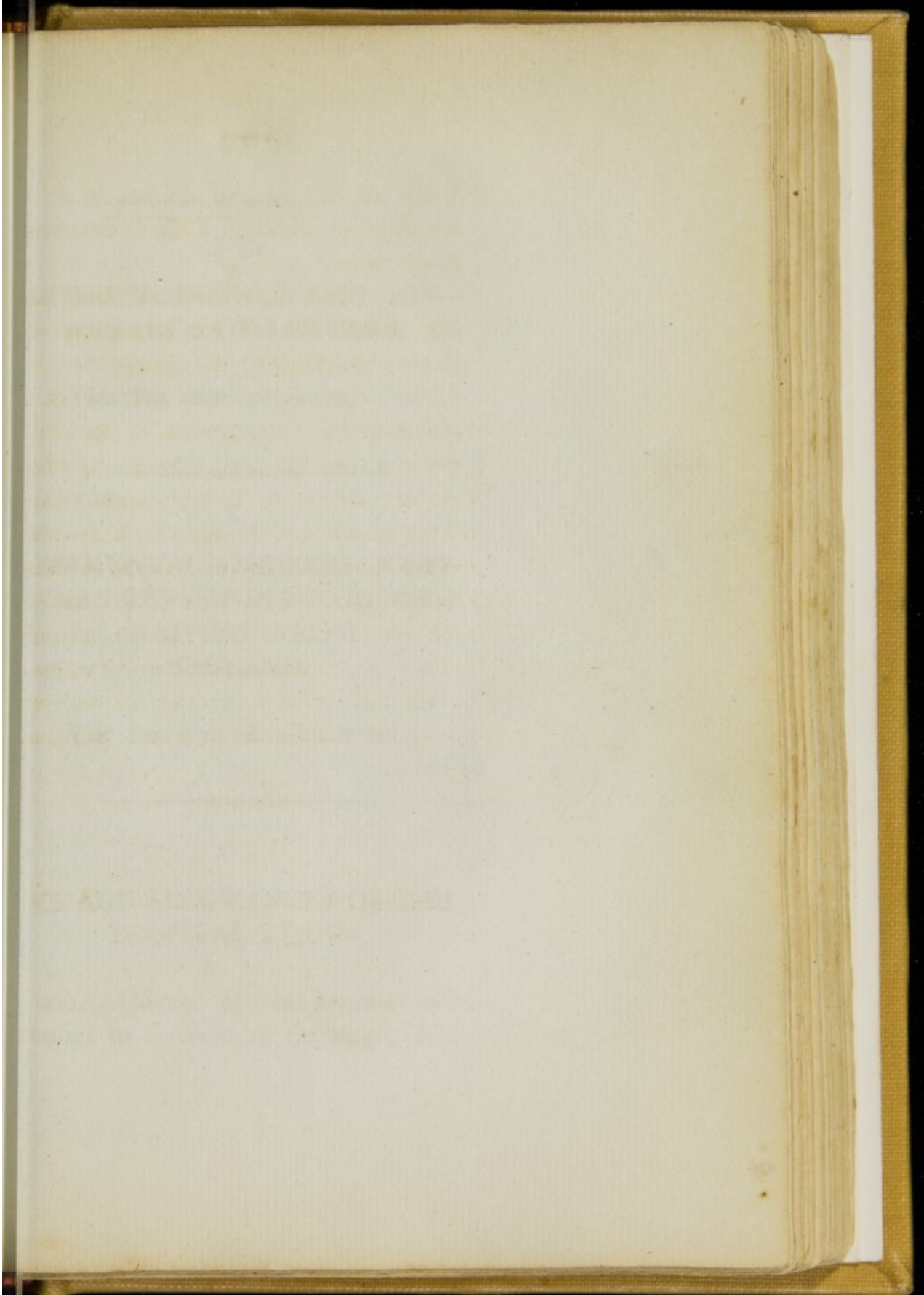

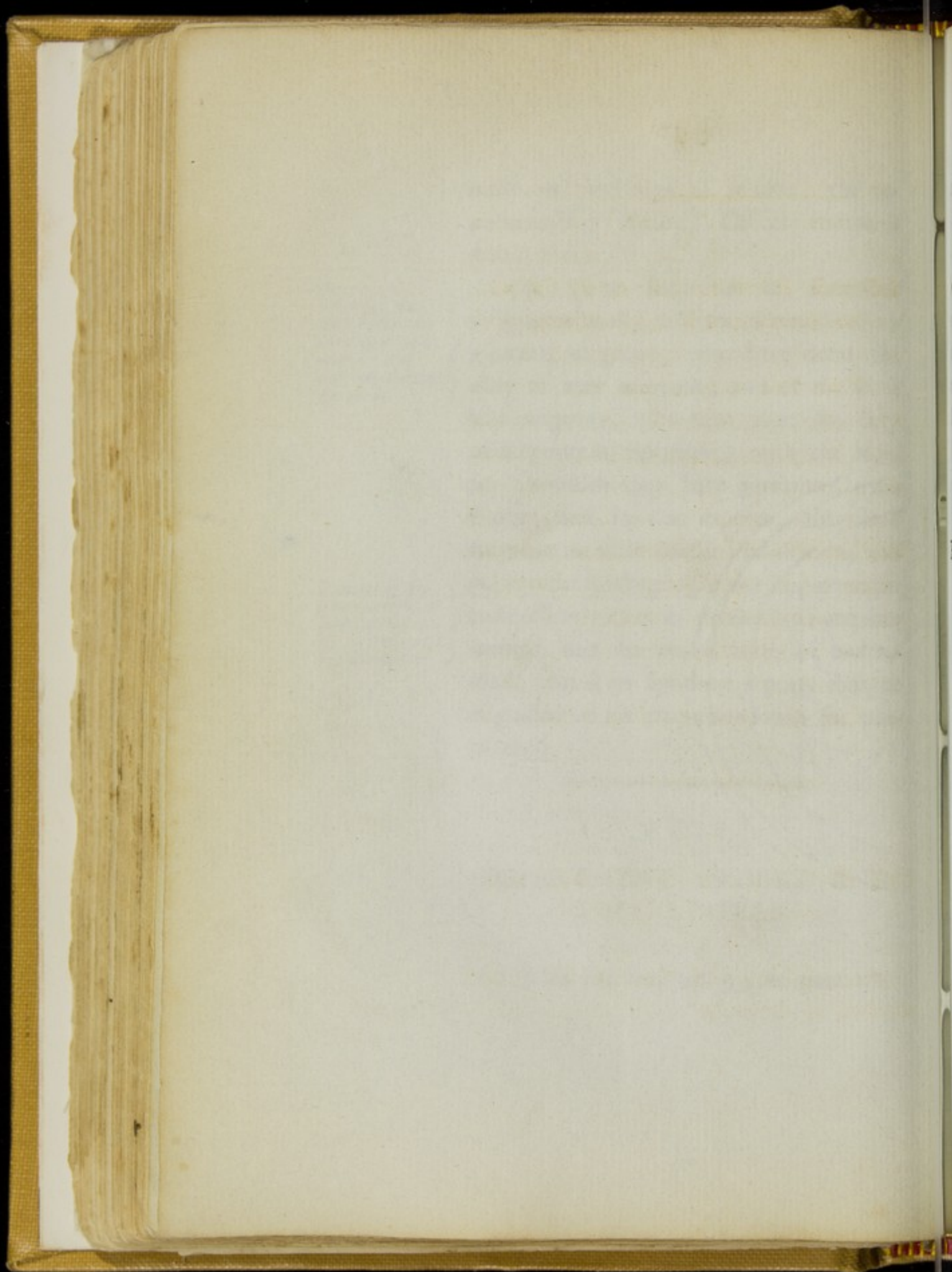

---

 I X.

 CORRESPONDENCE AND CON-  
 VEYANCE OF LETTERS.

Vide Par. 100. of part 1.<sup>st</sup>

---

## X.

 REGIMENTAL MEDICAL OFFI-  
 CERS RETURNING TO, OR  
 ARRIVING FROM  
 ENGLAND.

Vide Par. 97. 98. of part 1.<sup>st</sup>

---

## X I.

 PAY AND ALLOWANCES OF THE  
 HOSPITAL STAFF.

60. Officers of the hospital staff  
 attached to divisions of the army, will



receive their pay, and allowances, from the purveying officer of the nearest hospital station, upon, producing a certificate of the period to which they had been previously paid up; but all officers of the medical staff whether attached to divisions or not, will forward their claims for bat &c. forage, pay, and servants allowance, through Edward Hodges Esq.<sup>re</sup> Deputy Purveyor to the Forces, who is in charge of the pay department of the hospital staff at Head Quarters.

OFFICERS RETURNING TO  
ARRIVING FROM  
ENGLAND.

Vide Par. 27. 28. of part 1<sup>st</sup>.

---

X I.

PAY AND ALLOWANCES OF THE  
HOSPITAL STAFF.

do. Officers of the hospital staff  
attached to divisions of the army, will



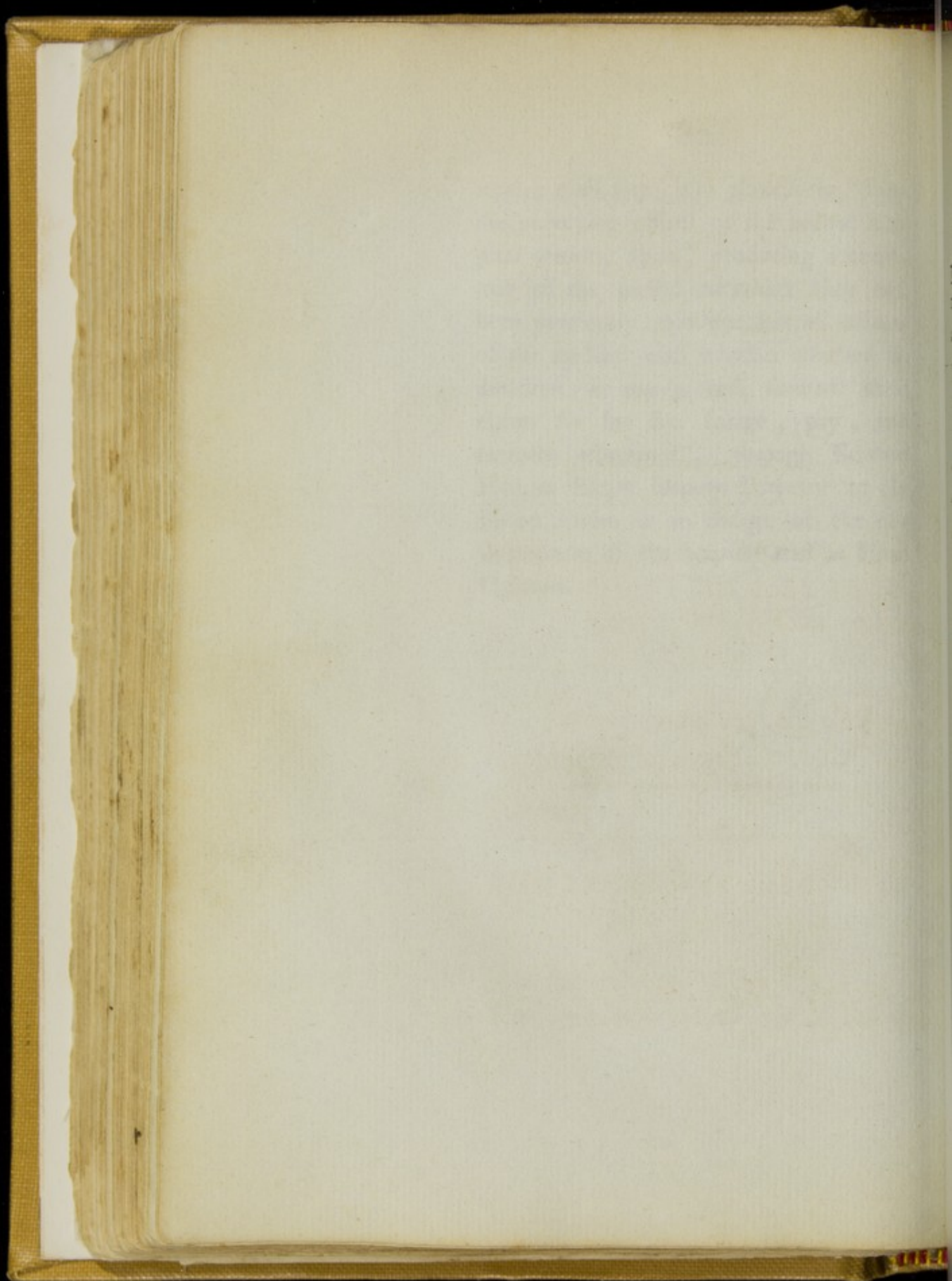

## A D D E N D A.

61. There being on this service no permanent or fixed stations, and it being requisite that officers be disposeable for all the duties; every officer of the hospital staff, will at all times hold himself in readiness to move on the shortest notice; want of horses, mules, baggage &c., cannot be admitted in excuse for an officer not proceeding to any station, immediately on his receiving an order to do so.

*No permanent or fixed stations.*

*All officers to be in readiness to move at the shortest notice.*

62. As there is in the Peninsula, no species of duty for medical officers who are invalids, and all the staff on this service are supposed to be effective and equal to the active duties of it; Officers with impaired health and unequal to the duties, must present themselves before boards of health, in conformity to the orders of his Excellency the Commander of the Forces.

*No duties in the peninsula for invalid officers.*

63. Boards of Examination of Medical Officers, candidates for commissions will assemble every two months on the 2.<sup>o</sup> of June, August, October, December February and April.

*Boards of examination to assemble every two months.*

APPENDIX

61. There being on this service no permanent or fixed stations, and it being requisite that officers be disposable for all the duties; every officer of the line will at all times hold himself ready and anxious to move on the shortest notice; want of horses, mules, baggage, &c. cannot be admitted in excuse for an officer not proceeding to any station immediately on his receiving an order to do so.

62. As there is in the Peninsula, no species of duty for medical officers who are invalids, and all the staff on this service are supposed to be effective and equal to the active duties of it; officers with impaired health and unfit to the duties, must present themselves before boards of health, in conformity to the orders of his Excellency the Commander of the Force.

63. Boards of Examination of Medical Officers, candidates for commissions will assemble every two months on the 1<sup>st</sup> of June, August, October, December, February and April.

The following are the regulations for the service of the Peninsula, as they are now in force.

The following are the regulations for the service of the Peninsula, as they are now in force.

The following are the regulations for the service of the Peninsula, as they are now in force.



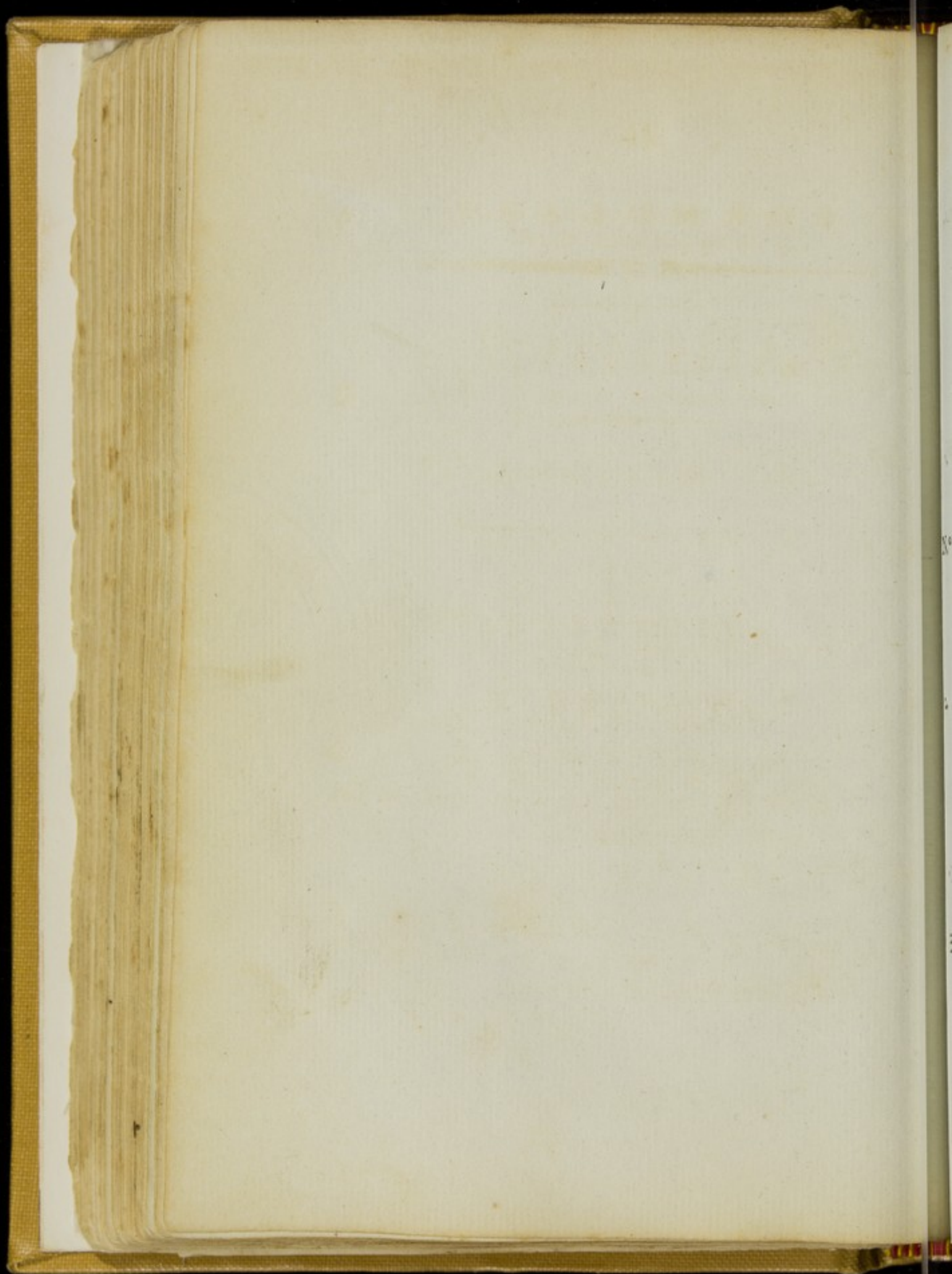

## FORMULARY.

( ✽ )

I.

## A B S O R B E N T I A.

## A. M I S T U R Æ.

- N.º 1. R. Magnesiæ carbonatis ℥iij.  
Sodæ carbonatis gr. xv.  
Pulveris zingiberis ℥j.  
Aquæ menthæ piperitæ. ℥vj.  
Fiat mistura — dosis ℥ij ter in die.
2. R. Mucilaginis acaciæ ℥ij.  
Pulveris cretæ compositi ℥iss.  
———— rhæi. ℥ij.  
Aquæ menthæ piperitæ ℥iv.  
Misce et fiat mistura — dosis ℥j. quater in die.

## B. H A U S T U S.

3. R. Ammoniac carbonatis gr. x.  
Aquæ menthæ piperitæ ℥iss.  
Fiat haustus statim sumendus.

L



4. R. Liquoris ammoniæ carbonatis m. xxx.  
Aquæ menthæ piperitæ ℥j.  
Fiat haustus.

---

C. PULVERES.

5. R. Magnesiæ carbonatis ℥ss.  
Pulveris rhæi gr. x.  
cinnamomi compositi gr. viij.  
Fiat pulvis bis terve in die sumendus.

---

II.

ALTERATIVA.

---

A. DECOCTA.

6. R. Sarsaparillæ radicis ℥j.  
Mezerei corticis ℥j.  
Glycyrrhizæ radicis ℥ij.  
Aquæ octarium cum semisse.  
Coque ad octarium et cola — dosis ℥iv. ad ℥viij.
7. R. Mezerei corticis ℥iij.  
Glycyrrhizæ radicis ℥ss coque  
paulisper in.  
Aquæ octarios duos, et cola.  
Dosis ℥iv. ad ℥viij.



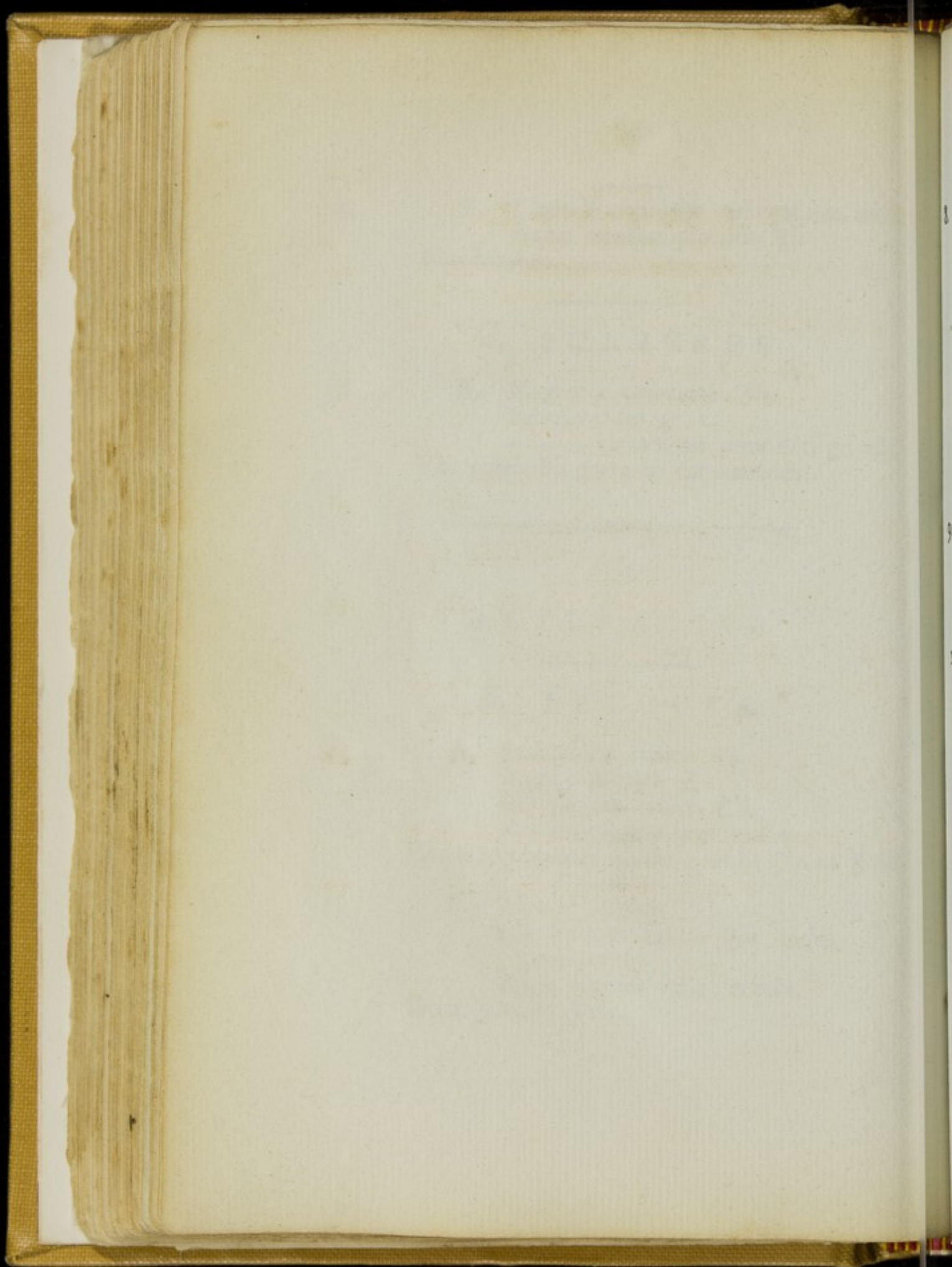

8. R. Sarsaparillæ radicis ℥iij.  
 Ligni sassafras incisi.  
 Glycyrrhizæ radicis. ℞.  
 Guaiaci excisi singulorum ℥ss.  
 Digere simul leni calore in  
 Aquæ o. v. per horas sex,  
 dein adde mezerei corticis ℥ss.  
 Macera paulisper et cola.

### B. MISTURÆ.

9. R. Acidi nitrici ℥j.  
 Aquæ octarium.  
 Sacchari albi ℥ij.  
 Pro dosi in die.
10. R. Acidi nitrici ℥ifs.  
 Extracti opii gr. ij.  
 Pulveris acaciæ.  
 Sacchari albi ā ā ℥ij.  
 Aquæ octarium.  
 Misce, bibat æger in die.
11. R. Hydrargyri oxymuriatis gr. vj.  
 Spiritus rectificati ℥xij.  
 Fiat solutio — dosis ℥ij ad ℥ss.

## C. PILULÆ.

- 12 R. Hydrargyri submuriatis gr. vj.  
Extracti conii. ℥ss.  
Misce et divide in pilulas xij. — dosis pilula.
- 13 R. Hydrargyri submuriatis gr. vj.  
Pulveris antimonialis gr. xij.  
Mucilaginis acaciæ q. s.  
Fiat pilulæ vj. — dosis pilula.
- 14 R. Hydrargyri submuriatis gr. ij.  
Extracti opii gr. ss.  
Fiat pilula pro dosi.
- 15 R. Extracti conii ℥ij.  
Pulveris antimonialis ℥ss.  
Hydrargyri submuriatis gr. vj.  
Misce bene et divide in pilulas xij. — dosis  
pilula ter in die.
- 16 R. Hydrargyri submuriatis gr. x.  
Extracti opii gr. x.  
Confectionis opii q. s.  
Fiat pilulæ x. — dosis pilula omni nocte.
- 17 R. Arsenici oxydi gr. xv.  
Extracti conii ℥j.  
Hydrargyri submuriatis gr. xv.  
Syrupi simplicis q. s.  
Ut fiant pilulæ 60.

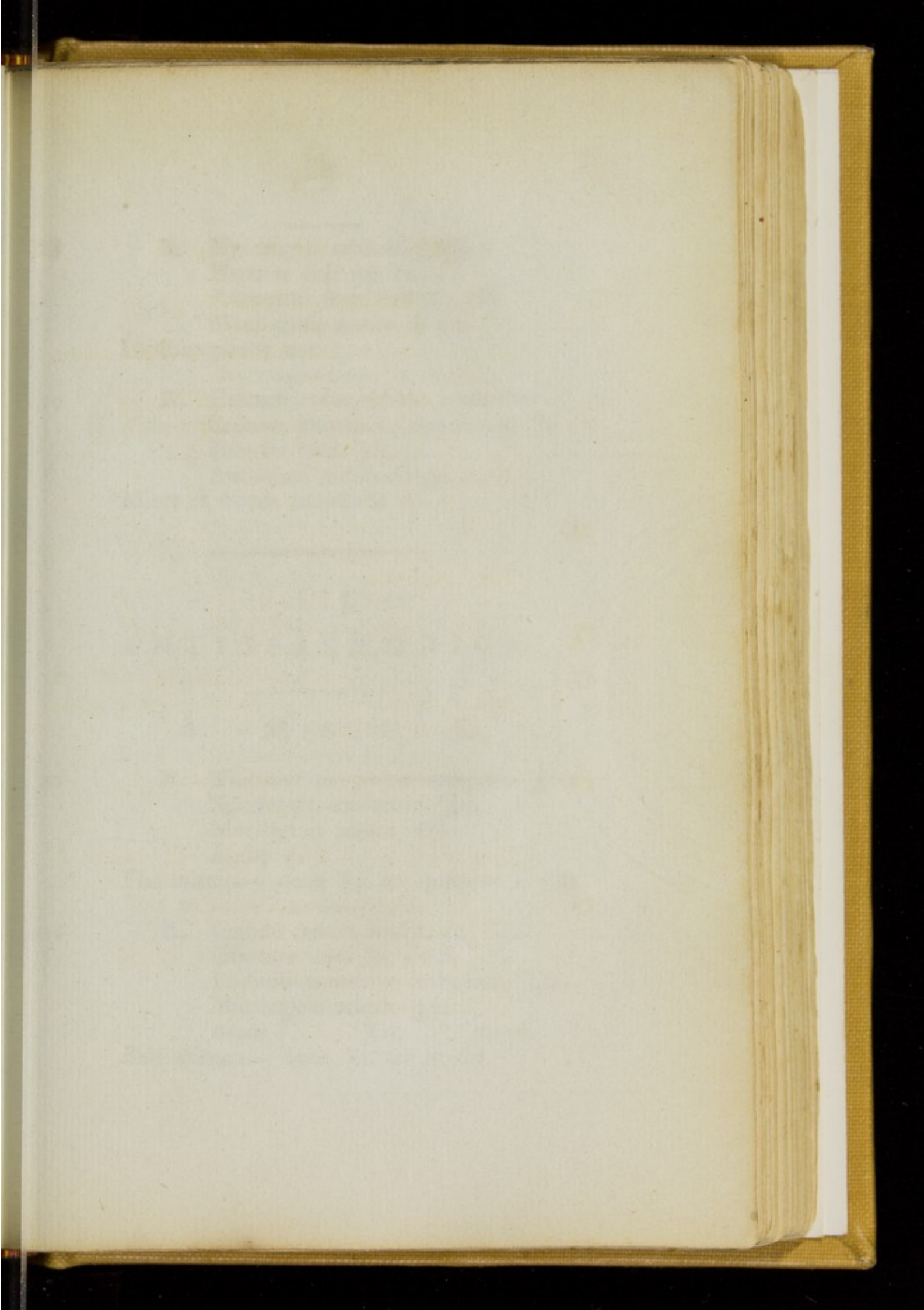

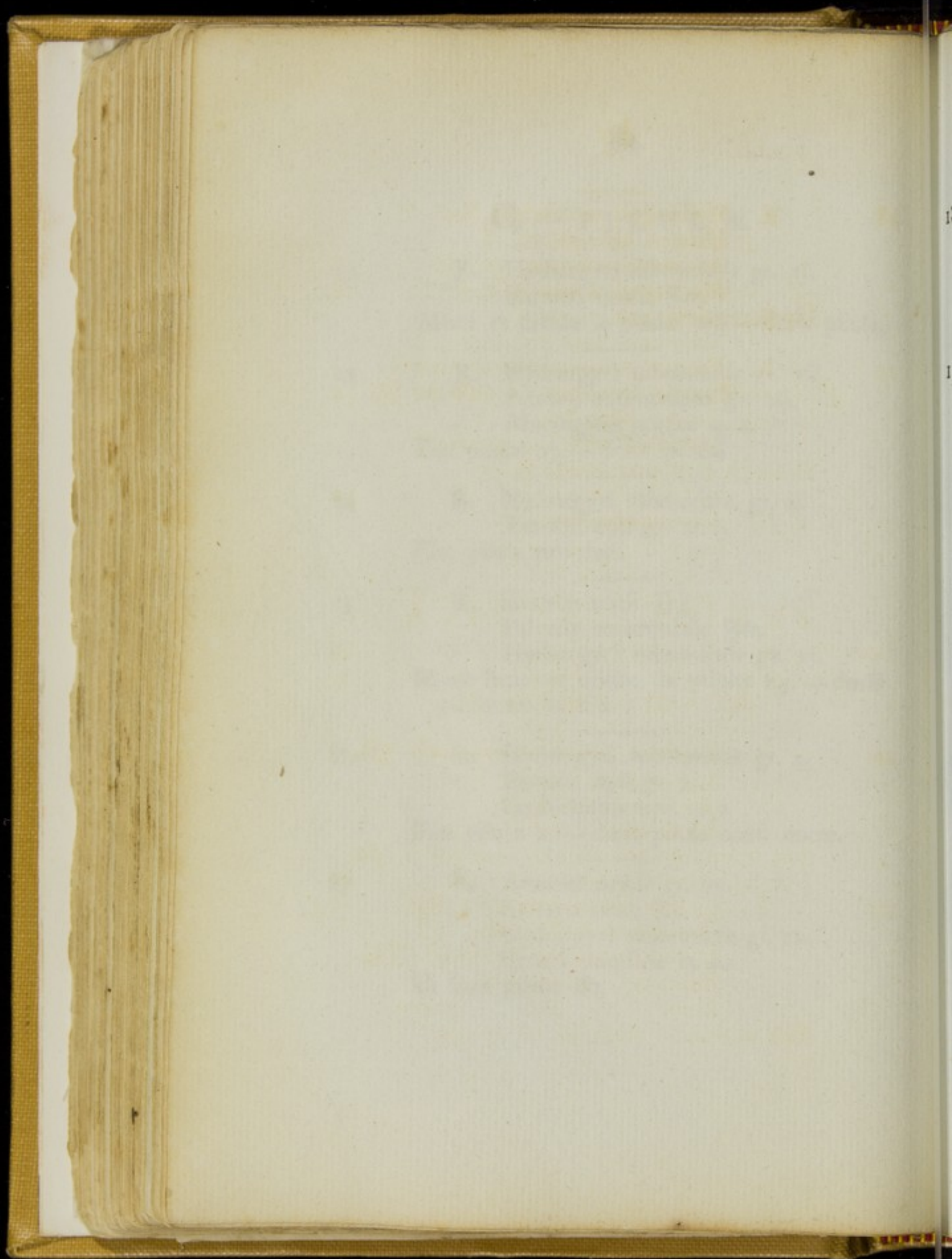

- 18 R. Hydrargyri submuriatis ℥ss.  
 Extracti opii gr. xv.  
 Antimonii tartarisati gr. viij.  
 Mucilaginis acaciæ q. s.  
 Ut fiant pilulæ xxx.
- 19 R. Extracti colocynthidis compositi  
 Saponis hispanici, singulorum ℥j.  
 Pulveris rhæi ℥ss.  
 Antimonii tartarisati gr. x.  
 Misce et divide in pilulas 60.

## III.

## ANTISPASMODICA.

## A. MISTURÆ.

- 20 R. Tincturæ camphoræ compositi ℥ss.  
 Spiritus ætheris nitrici ℥ij.  
 Mucilaginis acaciæ ℥ij.  
 Aquæ ℥iij.  
 Fiat mistura — dosis ℥j. ter quaterve in die.
- 21 R. Gummi resinæ assafoetidæ ℥jj.  
 Tincturæ opii ℥j., vel.  
 Liquoris ammoniæ carbonatis ℥jss.  
 Mucilaginis acaciæ ℥ij.  
 Aquæ ℥iv. misc.  
 Fiat mistura — dosis ℥j. ter in die.



---

 B. HAUSTUS.

- 22 R. Spiritus ætheris sulphurici ℥j.  
Aquæ menthæ piperitæ ℥ss.  
Fiat haustus statim sumendus.
- 23 R. Liquoris ammoniæ carbonatis ℥j.  
Aquæ hordei ℥jss.  
Fiat haustus statim sumendus.
- 24 R. Tincturæ opii m. 40.  
Spiritus ætheris nitrici ℥j.  
———— pimento ℥ss.  
Aquæ ℥j.  
Fiat haustus statim sumendus.
- 25 R. Liquoris ammoniæ carbonatis m. XL.  
Moschi gr. xv.  
Mucilaginis acaciæ ℥ij.  
Aquæ menthæ piperitæ ℥jss.  
Fiat haustus statim sumendus.

---

 C. BOLI.

- 26 R. Ammoniæ carbonatis gr. x.  
Confectionis opii ℥j.  
Fiat bolus statim sumendus.



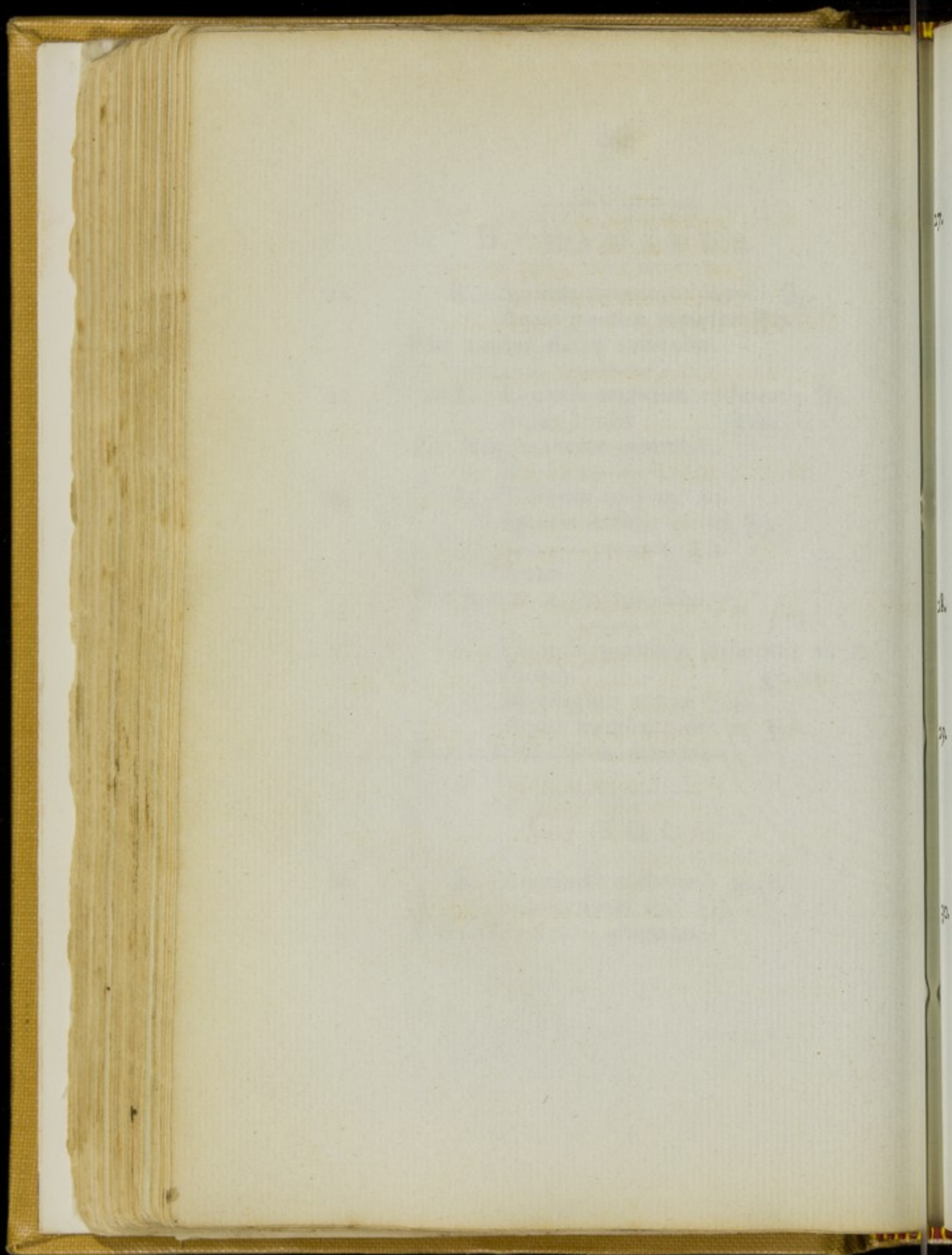

27. R. Camphoræ gr. vj.  
 Moschi gr. xv.  
 Olei menthæ piperitæ m. iij.  
 Confectionis opii q. s.  
 Fiat bolus; quatuor in die sumendus.

## I V.

## A S T R I N G E N T I A.

## A. M I S T U R Æ.

28. R. Extracti hæmatoxyli ℥ss.  
 Tincturæ catechu ℥iij.  
 Aquæ menthæ piperitæ ℥viij.  
 Misce et fiat mistura — dosis ℥ij. quater in die.
29. R. Simaroubæ radice contusæ ℥ss.  
 Extracti hæmatoxyli ℥j.  
 Pulveris zingiberis ℥jv.  
 Aquæ ferventis ℥xvj.  
 Misce et macera per tres horas — dosis ℥ifs, ter  
 quaterve in die.
30. R. Confectionis aromaticæ ℥ifs.  
 Extracti hæmatoxyli ℥j.  
 Misturæ cretæ ℥viij.  
 Misce — dosis ℥ifs. quartis horis.

31 R. Cretæ præparatæ ℥j.  
 Pulveris acaciæ ℥ij.  
 Aquæ ℥viij.  
 Pulveris cretæ compositi  
 Kino, ā ā ℥fs.  
 Spiritus pimento ℥fs.  
 Miscē — dosis cochleare j. singulis horis.

32 R. Acaciæ contritæ ℥fs.  
 Sacchari albi ℥ij.  
 Aquæ ferventis ℥vij.  
 misce et cola, dein adde  
 Tincturæ kino ℥j.  
 Dosis ℥j. pro re nata.

33 R. Acaciæ contritæ ℥fs.  
 Sacchari albi ℥ij.  
 Aquæ ferventis ℥vij.  
 misce et cola, dein adde  
 Tincturæ catechu ℥j.  
 Dosis ℥j. pro re nata.

34 R. Acaciæ contritæ ℥fs.  
 Sacchari albi ℥ij.  
 Aquæ ferventis ℥viij.  
 misce et cola, dein adde  
 Extracti hæmatoxyli ℥iij.  
 Dosis ℥j. pro re nata.



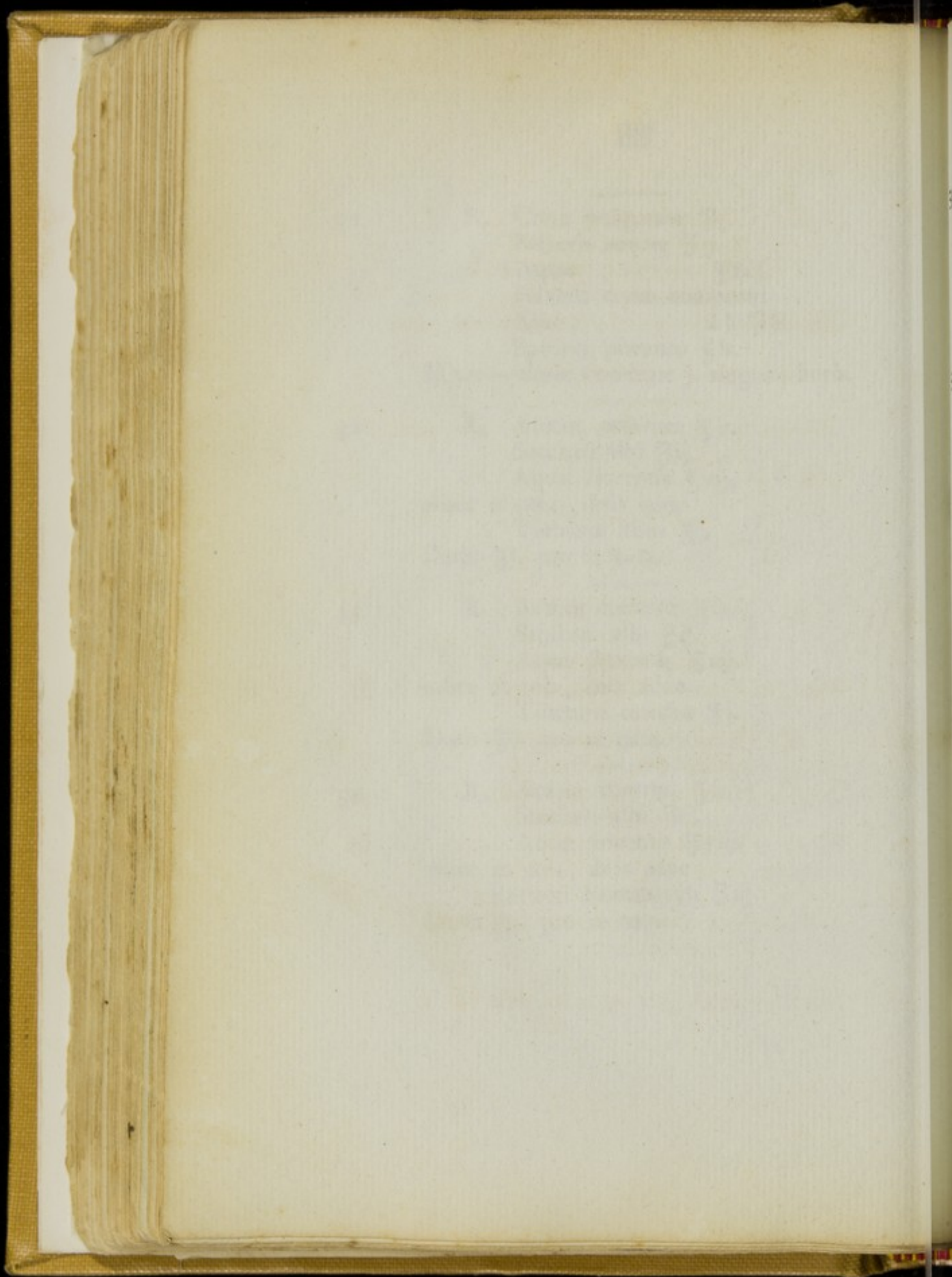

35 R. Cretæ præparatæ.  
 Acaciæ contritæ ā ā ℥ss.  
 Extracti hæmatoxyli ℥ij.  
 Tincturæ opii ℥j.  
 Aquæ puræ octarium.  
 Miscæ — dosis cochlearia tria tertiis horis.

36 R. Extracti catechu ℥ijss.  
 Aquæ ferventis ℥viiij.  
 Macera per horas duas et cola, dein adde  
 Sacchari albi ℥ij.  
 Dosis ℥j. pro re nata.

B. B O L I.

37 R. Extracti hæmatoxyli.  
 Aluminis ā ā gr. x.  
 Mucilaginis acaciæ q. s.  
 Fiat bolus ter in die sumendus.

38 R. Kino gr. x.  
 Confectionis opii q. s.  
 Fiat bolus sextis horis sumendus.

39 R. Pulveris catechu ℥j.  
 Confectionis opii gr. x.  
 ————— rosæ gallicæ q. s.  
 Fiat bolus bis terve quotidie sumendus.



---

 CATHARTICA.
 

---

 A. MISTURÆ.
 

---

- 40 R. Sodæ vel magnesiæ sulphatis ℥ifs.  
 Antimonii tartarisati gr. j.  
 Potassæ supertartratis ℥j.  
 Aquæ hordei ℥iv. misce.  
 Dosis — cochlearia tria magna sumenda secundis  
 horis.
- 41 R. Magnesiæ sulphatis ℥ifs.  
 Succilimonis ℥ifs.  
 Sacchari albi ℥j.  
 Aquæ tepidæ ℥x. misce.  
 Dosis ℥ij. omni hora donec alvus respondeat.
- 42 R. Magnesiæ sulphatis ℥ifs.  
 Infusi sennæ. Ph: Lond: ℥viij. Misce.  
 Dosis ℥ij. secunda quaque hora donec alvus  
 respondeat.
- 43 R. Olei ricini ℥ifs.  
 Vitellum ovi unius — misce et adde  
 gradatim  
 Aquæ menthæ piperitæ ℥v.  
 Sacchari albi ℥ij. Fiat mistura  
 Dosis ℥ifs omni hora donec alvus respondeat.

CHAPTER I

1. The first part of the book is devoted to a general survey of the subject.

2. The second part of the book is devoted to a detailed study of the various aspects of the subject.

3. The third part of the book is devoted to a study of the various methods of research in the subject.

4. The fourth part of the book is devoted to a study of the various applications of the subject.

CHAPTER II

1. The first part of the chapter is devoted to a study of the various aspects of the subject.

2. The second part of the chapter is devoted to a study of the various methods of research in the subject.

3. The third part of the chapter is devoted to a study of the various applications of the subject.

CALENDAR

1858

1. The first of January is the beginning of the year. It is a day of rejoicing and festivity. The people are glad to see the new year and to wish each other a happy one. The children are especially glad, for they have a holiday and no school. The old year is said to be a bad one, and the new year is said to be a good one. The people are glad to see the new year and to wish each other a happy one. The children are especially glad, for they have a holiday and no school. The old year is said to be a bad one, and the new year is said to be a good one.

## B. HAUSTUS.

44. R. Olei ricini ℥j.  
Aquæ menthæ piperitæ ℥ij.  
Fiat haustus statim sumendus.
45. R. Magnesiae vel sodæ sulphatis ℥j.  
Aquæ menthæ piperitæ ℥ij.  
Fiat haustus.
46. R. Infusi sennæ ℥ifs.  
Tincturæ rhæi.  
— jalapæ āā ℥ijij. Fiat haustus.
47. R. Infusi sennæ ℥ij.  
Pulveris jalapæ gr. xxv.  
Potassæ supertartratis ℥ij.  
Sacchari albi ℥ij. Fiat haustus.

## C. PULVERES.

48. R. Pulveris rhæi. ℥ss.  
Potassæ supertartratis āā ℥j.  
Hydrargyri submuriatis gr. ij.  
Pulveris cinnamomi compositi gr. v.  
Misc.
49. R. Pulveris rhæi ℥ss.  
Magnesiæ carbonatis ℥j. Misc.
50. R. Pulveris jalapæ ℥ss.  
Potassæ supertartratis ℥ij. Misc.

51. R. Hydrargyri submuriatis gr. v.  
Pulveris jalapæ ℥j. Misce.
52. R. Extracti elaterii gr. iij.  
Sacchari albi. ℥ss.
- Tere simul bene et divide in pulveres iv.  
Dosis — pulvis, secunda quaque hora  
donec alvus respondeat.

## D. PILULÆ.

53. R. Hydrargyri submuriatis gr. v.  
Extracti colocynthidis compositi gr. x.  
Fiant pilulæ duæ secunda quaque hora sumendæ  
donec alvus purgetur.
54. R. Alôes spicatæ extracti contriti ℥ij.  
Extracti gentianæ ℥j.  
Olei menthæ piperitæ m vj.  
Syrupi vel mucilaginis acaciæ q. s.  
ad massam formandam in pilulas xxxvj. divi-  
dendam.
55. R. Extracti colocynthidis compositi ℥ss.  
Gambogiæ gr. x.  
Misce et divide in pilululas x. — dosis pilulæ  
iv. omni horâ ad alvi solutionem.

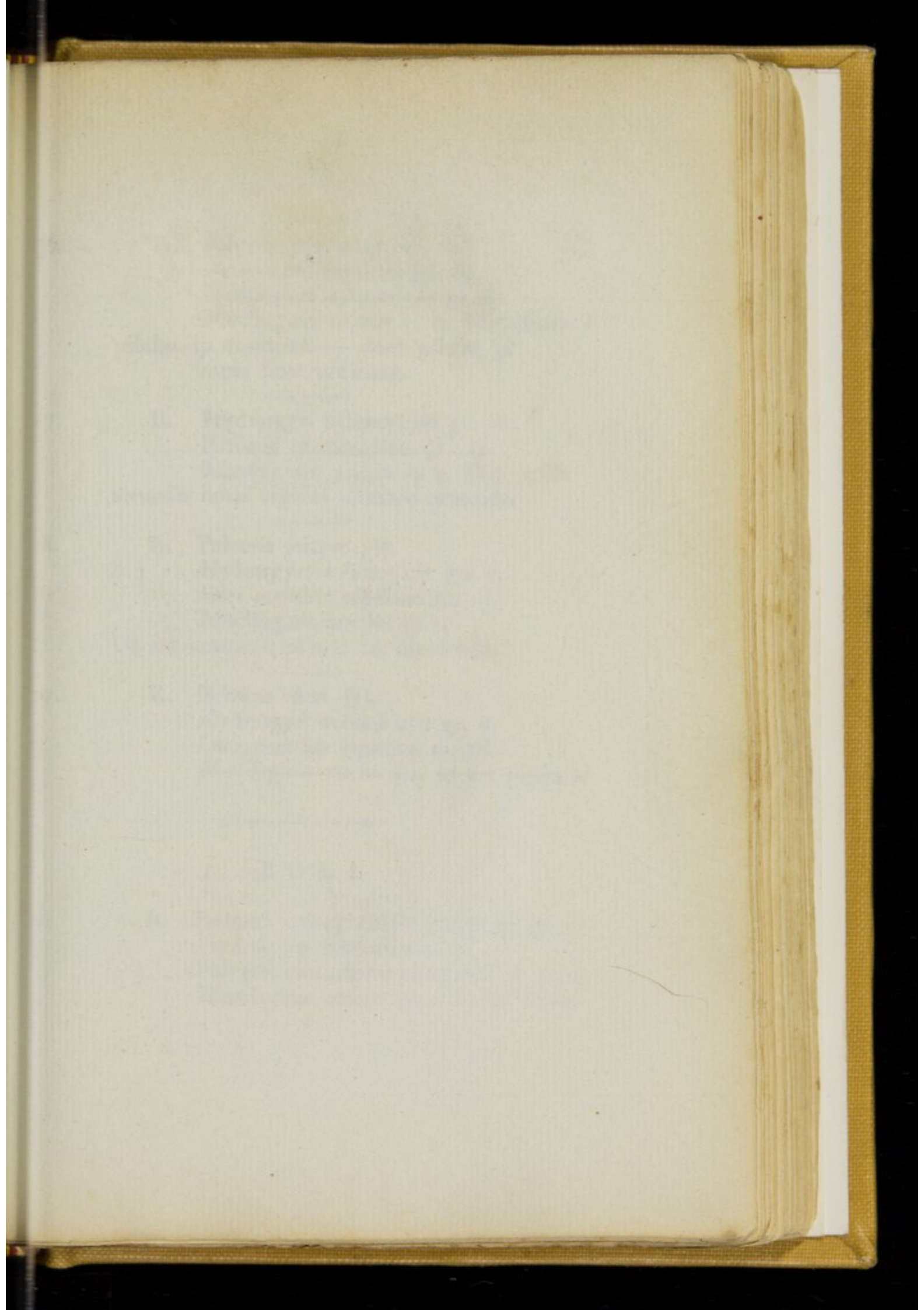

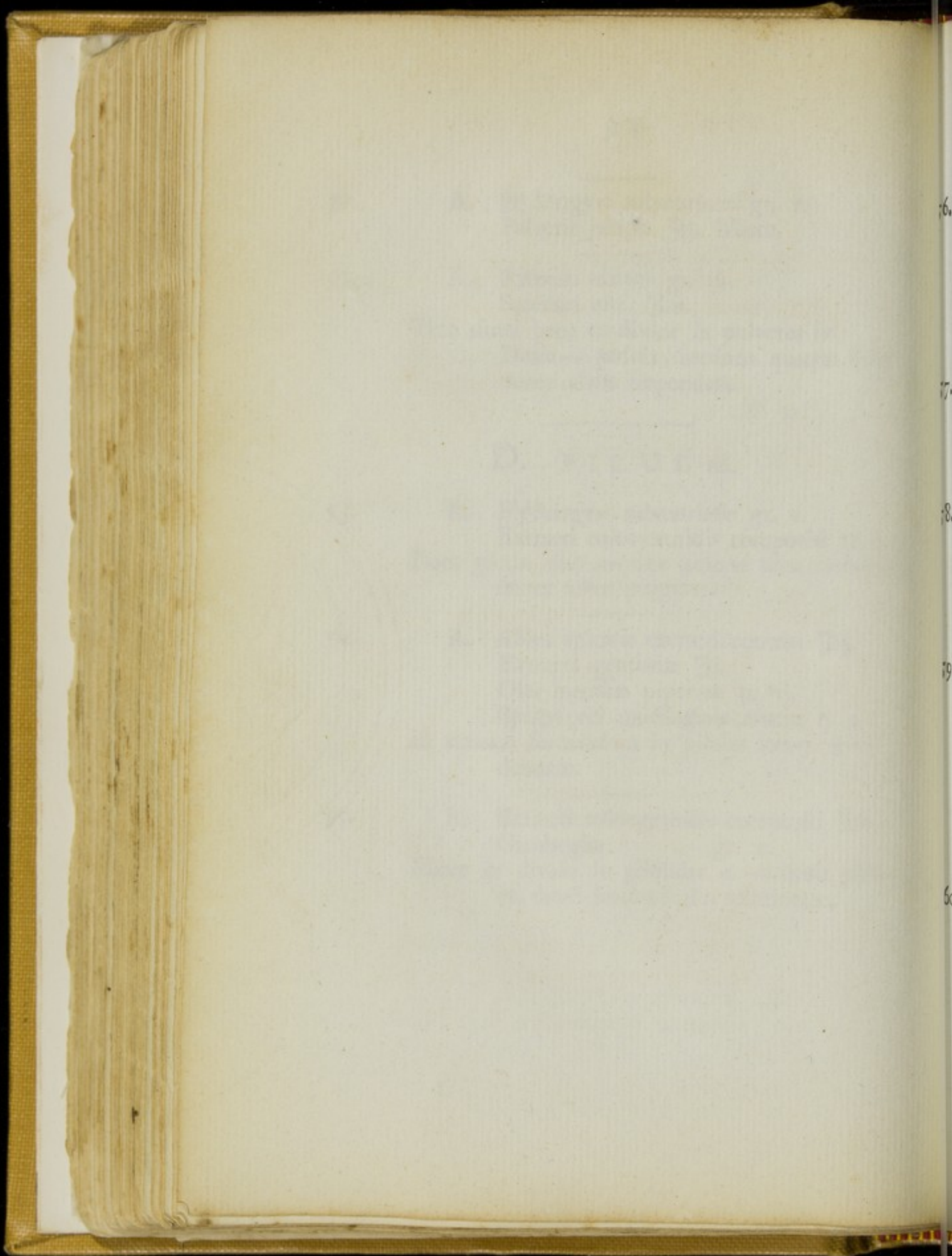

56. R. Pulveris jalapæ gr. v.  
 ——— antimonialis gr. iij.  
 Hydrargyri submuriatis gr. ij.  
 Mucilaginis acaciæ q. s. Fiat massa in  
 pilulas ij. dividenda — dosis pilulæ jj.  
 omni hora sumendæ.

57. R. Hydrargyri submuriatis gr. jss.  
 Pulveris ipecacuanhæ gr. iij.  
 Mucilaginis acaciæ q. s. Fiat pilula  
 secundis horis urgenti tenesmo sumenda.

58. R. Pulveris jalapæ ℥j.  
 Hydrargyri submuriatis gr. v.  
 Olei menthæ piperitæ m. iij.  
 Mucilaginis acaciæ q. s.  
 Ut fiat massa in pilulas iv. dividenda.

59. R. Pulveris rhæi ℥j.  
 Hydrargyri submuriatis gr. v.  
 Olei menthæ piperitæ m. iij.  
 Mucilaginis acaciæ q. s. ut fiat pilulæ iv.

## B O L I.

60. R. Extracti colocynthidis compositi gr. xij.  
 Hydrargyri submuriatis.  
 Pulveris cinnamomi compositi āā gr. iij.  
 Mucilaginis acaciæ q. s. ut fiat bolus.



61. R. Sulphuris loti.  $\mathfrak{z}$ .  
 Potassæ supertartratis  $\mathfrak{aa}$   $\mathfrak{z}$ .  
 Syrupi simplicis q. s. ut fiat bolus.

## VI.

## DIAPHORETICA.

## A. MISTURÆ.

62. R. Liquoris ammoniæ acetatis  $\mathfrak{z}$ ij.  
 Sacchari albi  $\mathfrak{z}$ ij.  
 Aquæ menthæ piperitæ  $\mathfrak{z}$ vj.  
 Misce — dosis  $\mathfrak{z}$ j. tertia quaque hora.
63. R. Misturæ N.º 62  $\mathfrak{z}$ viii.  
 Liquoris antimonii tartarisati  $\mathfrak{z}$ ij.  
 Misce — dosis  $\mathfrak{z}$ j. tertia quaque hora.
64. R. Misturæ N.º 62  $\mathfrak{z}$ viii.  
 Spiritus ætheris nitrici  $\mathfrak{z}$ ij.  
 Tincturæ opii  $\mathfrak{z}$ j.  
 Confectionis aromaticæ  $\mathfrak{z}$ ss.  
 Dosis — cochlearia duo ter in die.
65. R. Misturæ camphoræ  $\mathfrak{z}$ iv.  
 Liquoris ammoniæ acetatis  $\mathfrak{z}$ ij.  
 Antimonii tartarisati gr. ij.  
 Confectionis aromaticæ  $\mathfrak{z}$ ss.  
 Misce — dosis cochlearia duo ter in die.

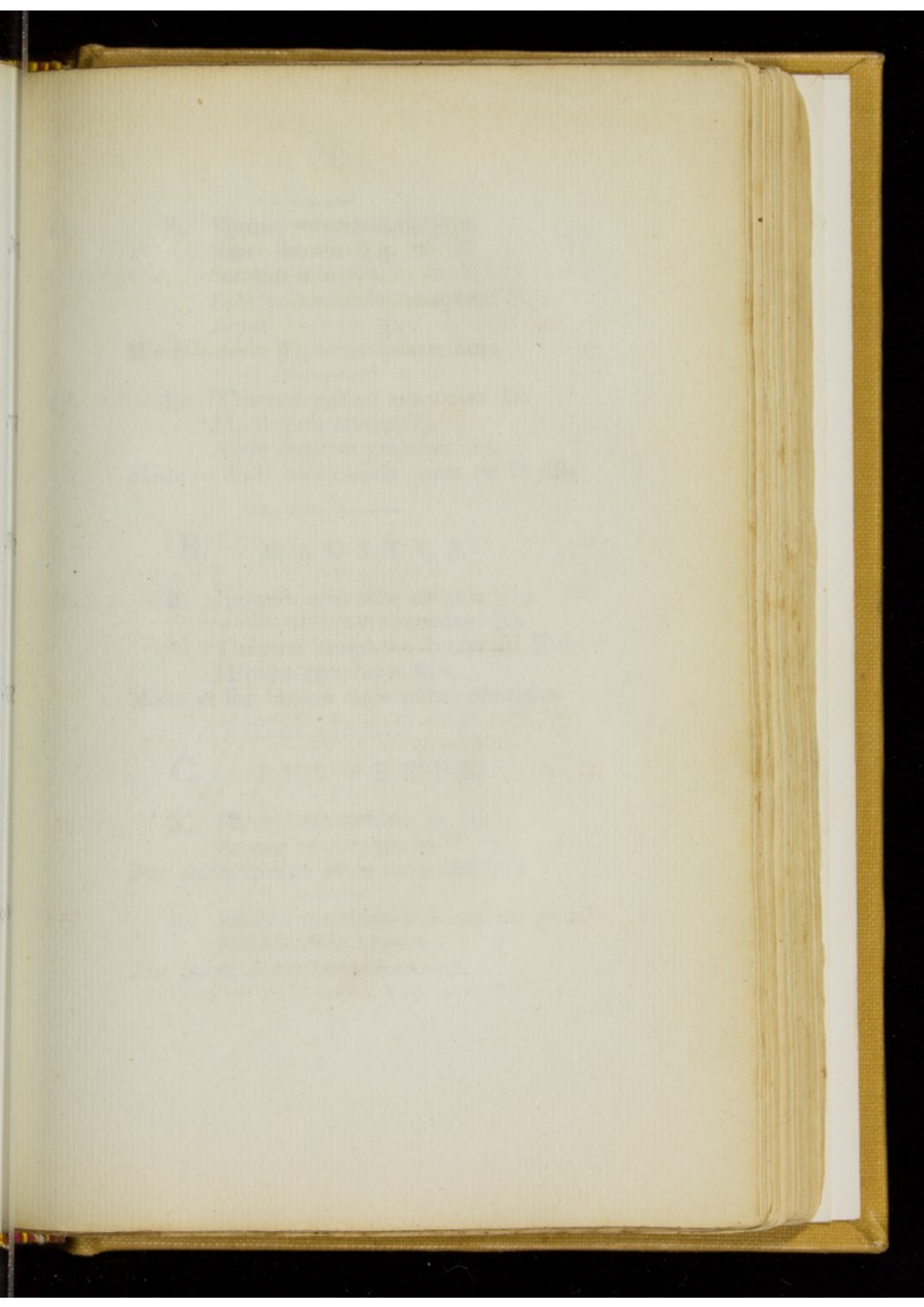

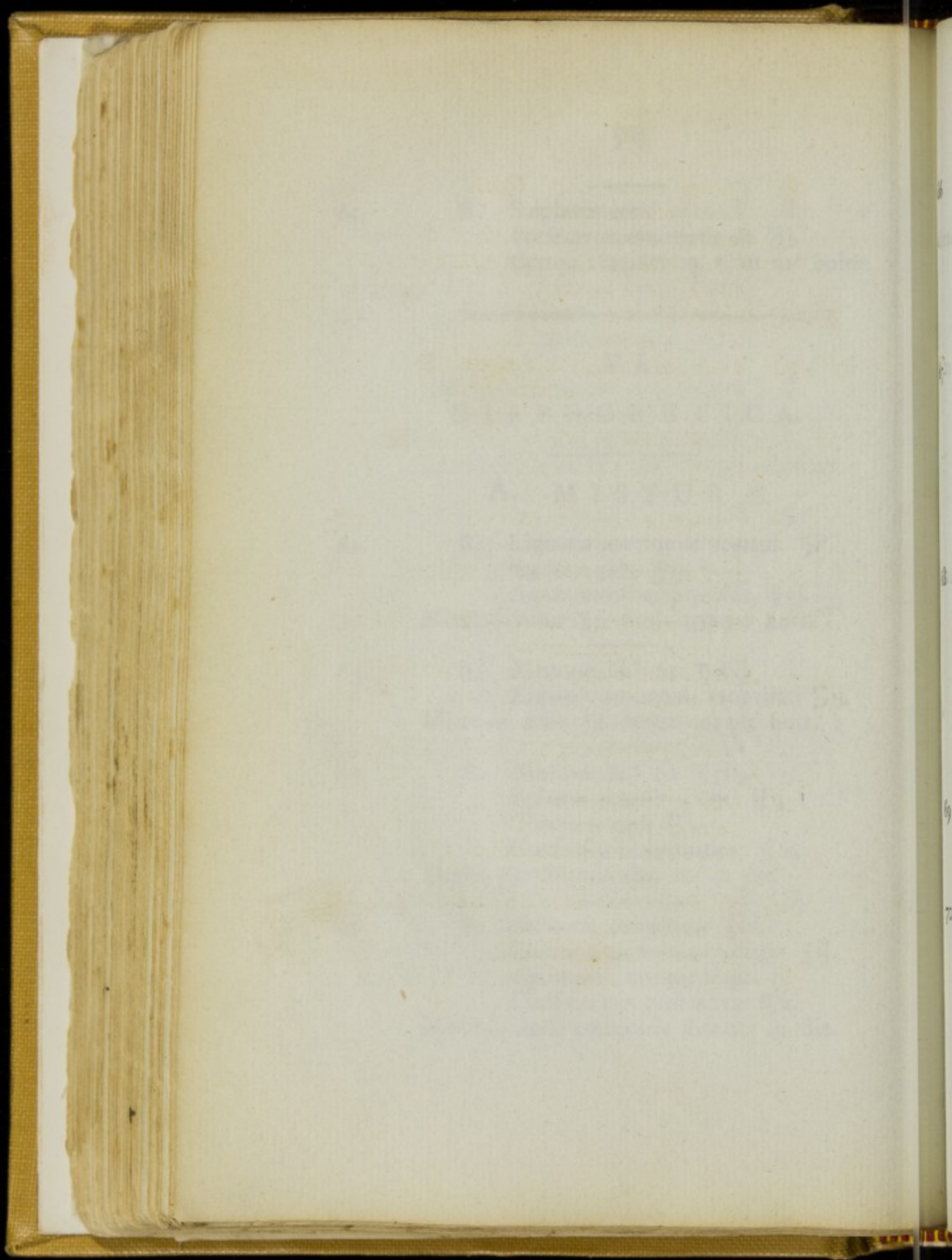

66 R. Potassæ subcarbonatis ℥iv.  
 Succi limonis ℥ij.  
 Sacchari albi ℥ij.  
 Spiritus lavendulæ compositi ℥ij.  
 Aquæ ————— ℥vj.  
 Miscē — dosis ℥j. tertia quaque hora.

67 R. Tincturæ guaiaci ammoniati ℥fs  
 Mucilaginis acaciæ ℥j.  
 Aquæ menthæ piperitæ ℥iij.  
 Miscē — dosis cochlearium unum ter in die.

### B. HAUSTUS.

68 R. Liquoris ammoniæ acetatis ℥iij.  
 ————— antimonii tartarisati ℥j.  
 Tincturæ camphoræ compositi ℥iij.  
 Misturæ camphoræ ℥ifs.  
 Miscē et fiat haustus horâ somni sumendus.

### C. PULVERES.

69 R. Pulveris antimonialis gr. iij.  
 Potassæ nitratis gr. vj.  
 Fiat pulvis quartis horis sumendus.

70 R. Pulveris ipecacuanhæ compositi gr. x.  
 Potassæ nitratis gr. vj.  
 Fiat pulvis sextis horis sumendus.

71 R. Pulveris gummi guaiaci ℥ss.  
Potassæ supertartratis ℥j.  
Fiat pulvis hora somni sumendus, superbibendo  
haustum aquæ hordei.

72 R. Pulveris gummi guaiaci ℥ss.  
Potassæ nitratis ℥j.  
Misce et fiat pulvis hora somni sumendus ex  
aquâ hordei.

D. B O L I.

73 R. Ammoniaë carbonatis.  
Camphoræ āā gr. v.  
Confectionis rosæ q. s. ut fiat bolus.

74 R. Pulveris antimonialis gr. iij.  
Camphoræ gr. vj.  
Mucilaginis acaciæ q. s.  
Fiat bolus ter in die sumendus.

75 R. Antimonii tartarisati  
Extracti opii āā gr. j.  
Pulveris gummi guaiaci ℥j.  
Mucilaginis acaciæ q. s.  
Fiat bolus bis in die sumendus.

76 R. Pulveris gummi guaiaci ℥j.  
ipecacuanhæ compositi gr. x.  
Confectionis opii q. s.  
Fiat bolus singulis noctibus sumendus.

Faint, illegible text, possibly bleed-through from the reverse side of the page.

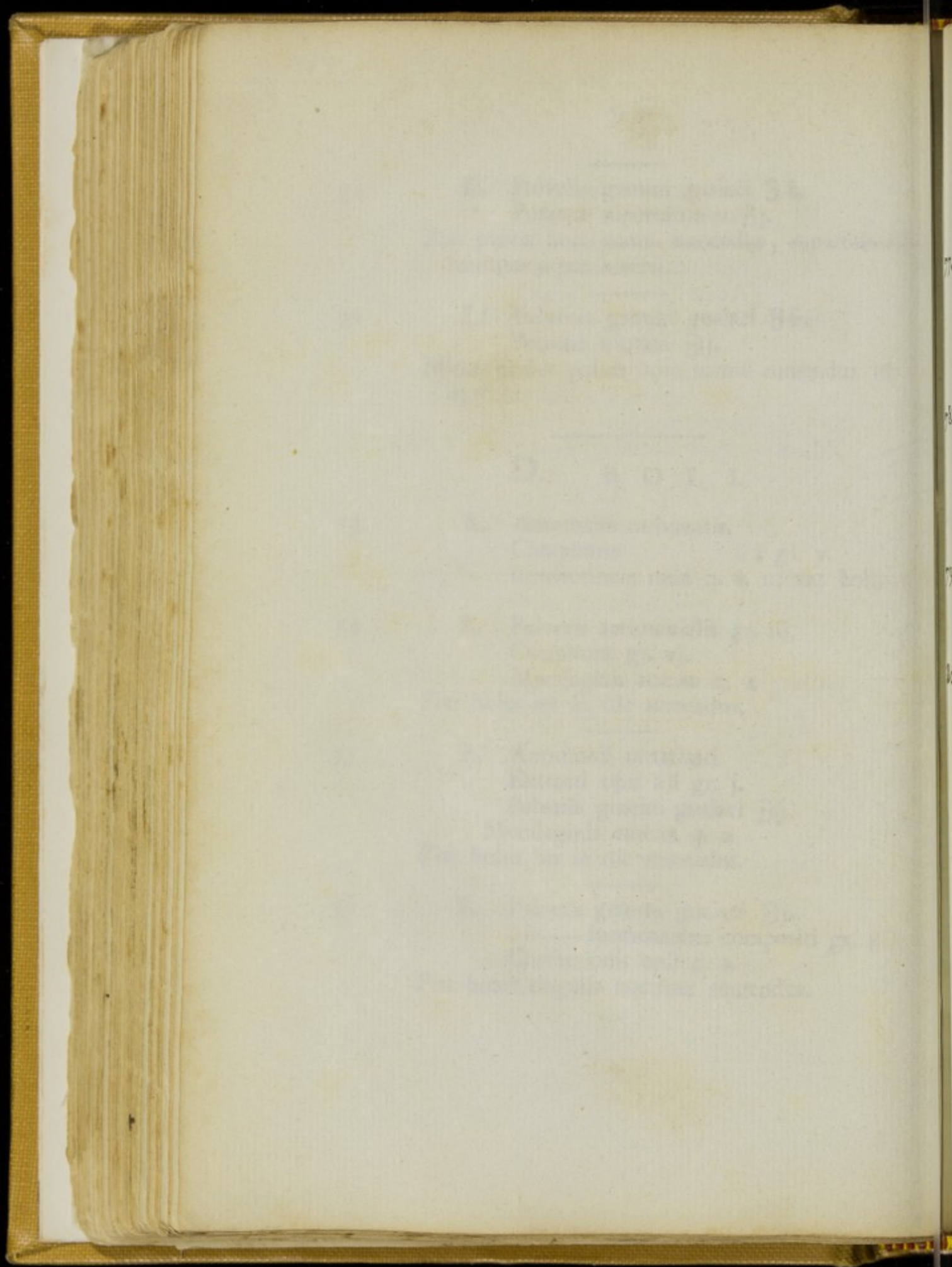

## E. PILULÆ.

77. R. Hydrargyri submuriatis gr. iv.  
Pulveris jacobī gr. xxiv.  
Confectionis opii q. s.  
Fiat massa in pilulas viij. dividenda, quarum,  
sumat unam quarta quaque hora.
- 
78. R. Pulveris ipecacuanhæ ℥j.  
Hydrargyri submuriatis ℥j.  
Confectionis rosæ q. s.  
Fiat massa in pilulas xx. dividenda — dosis  
pilula secundis vel tertiis horis.
- 
79. R. Pulveris antimonialis ℥ss.  
Mucilaginis acaciæ q. s.  
Fiat pilulæ x. — dosis j. tertia quaque hora.
- 
80. R. Pulveris antimonialis gr. viij.  
Opii gr. ij.  
Confectionis rosæ gallicæ q. s.  
Fiat pilulæ iv. dosis j. ter in die.



## V I I.

## D I U R E T I C A.

## A. M I S T U R Æ.

81. R. Tincturæ digitalis ℥j.  
 Spiritus lavendulæ compositi ℥j.  
 Aquæ ℥x.  
 Miscē — dosis cochlearia tria magna sextis horis.
82. R. Spiritus rectificati ℥j.  
 Tincturæ digitalis ℥j.  
 Sacchari albi ℥ij.  
 Aquæ ℥vij.  
 Miscē — dosis ℥j. ter in die.
83. R. Tincturæ scillæ ℥iv.  
 Spiritus rectificati ℥j.  
 Sacchari albi ℥ij.  
 Aquæ ℥vij.  
 Miscē — dosis ℥j. ter in die.
84. R. Digitalis foliorum exsiccatorum ℥jj.  
 Aquæ ferventis ℥vij.  
 Macera per horas quatuor et cola, dein adde  
 Spiritus lavendulæ compositi vel  
 Spiritus rectificati ℥fs.  
 Dosis. ℥fs. ad ℥j. bis terve in die.

177

1. The first part of the book is devoted to a general introduction to the subject of the history of the world, and to a description of the various nations and empires which have existed since the beginning of the world.

2. The second part of the book is devoted to a description of the various nations and empires which have existed since the beginning of the world.

3. The third part of the book is devoted to a description of the various nations and empires which have existed since the beginning of the world.

4. The fourth part of the book is devoted to a description of the various nations and empires which have existed since the beginning of the world.

5. The fifth part of the book is devoted to a description of the various nations and empires which have existed since the beginning of the world.

6. The sixth part of the book is devoted to a description of the various nations and empires which have existed since the beginning of the world.

7. The seventh part of the book is devoted to a description of the various nations and empires which have existed since the beginning of the world.

8. The eighth part of the book is devoted to a description of the various nations and empires which have existed since the beginning of the world.

9. The ninth part of the book is devoted to a description of the various nations and empires which have existed since the beginning of the world.

10. The tenth part of the book is devoted to a description of the various nations and empires which have existed since the beginning of the world.

-----

V. L. L. L.  
M. E. T. I. C. A.

-----

-----  
-----  
-----

-----  
-----  
-----

-----  
-----  
-----

-----  
-----  
-----

-----  
-----

85. R. Misturæ camphoræ ℥vj.  
 Spiritus ætheris nitrici ℥jss.  
 Aceti scillæ ℥ss.  
 Miscē — dosis cochleare magnum ter in die.

86. R. Infusi anthemidis ℥jss.  
 Potassæ subcarbonatis ℥j.  
 Spiritus ætheris nitrici ℥ij.  
 Aquæ menthæ piperitæ ℥jj.  
 Miscē — dosis ℥j. ter in die.

87. R. Potassæ supertartratis ℥ss.  
 Aquæ tepidæ ℥xij.  
 Fiat solutio omni mane bibenda.

## B. HAUSTUS.

88. R. Tincturæ scillæ m. xl.  
 Spiritus lavendulæ compositi ℥j.  
 Aquæ menthæ piperitæ ℥jss.  
 Fiat haustus ter quaterve in die sumendus.

89. R. Tincturæ digitalis m. x.  
 Spiritus ætheris nitrici m. xx.  
 Potassæ supertartratis ℥ss.  
 Aquæ menthæ piperitæ ℥jss.  
 Fiat haustus ter in die sumendus.

90. R. Tincturæ scillæ m. xxx.  
Mucilaginis acaciæ ℥ss.  
Aquæ menthæ piperitæ ℥j.  
Fiat haustus ter in die sumendus.

91. R. Infusi cuspariæ ℥jss.  
Tincturæ cinchonæ ℥ij.  
———— digitalis m. x.  
Spiritus lavendulæ compositi ℥ss.  
Fiat haustus ter in die sumendus.

### C. B O L I.

92. R. Pulveris digitalis gr. fs. — j.  
———— cinnamomi compositi gr. v.  
Potassæ supertartratis gr. xv.  
Confectionis rosæ gallicæ q. s.  
Fiat bolus ter quotidie sumendus.

93. R. Pulveris scillæ gr. iij.  
Confectionis opii ℥j.  
Fiat bolus omni nocte sumendus.

94. R. Pulveris scillæ gr. iij.  
———— digitalis gr. fs.  
Confectionis rosæ gallicæ q. s.  
Fiat bolus ter quaterve in die sumendus.

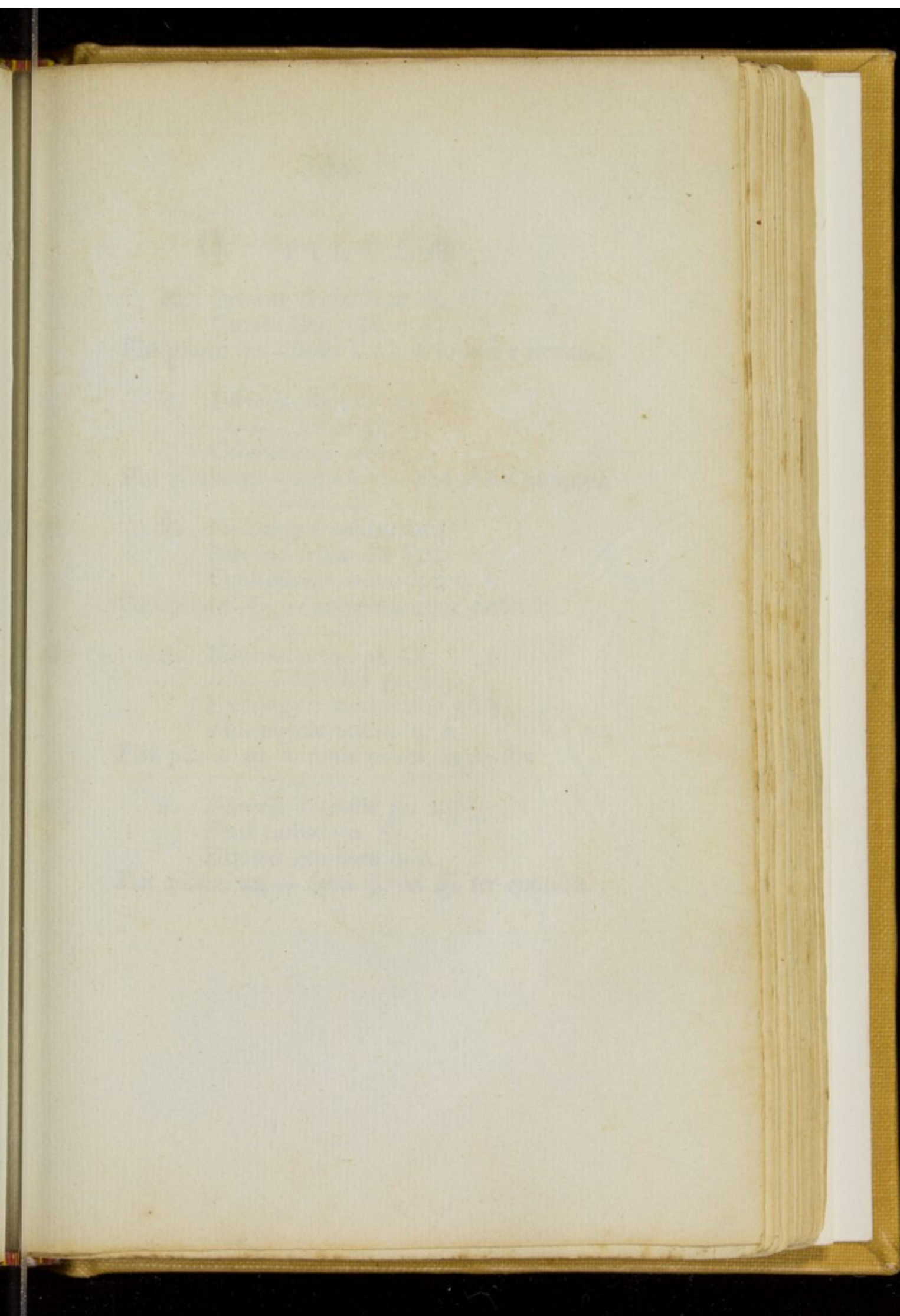

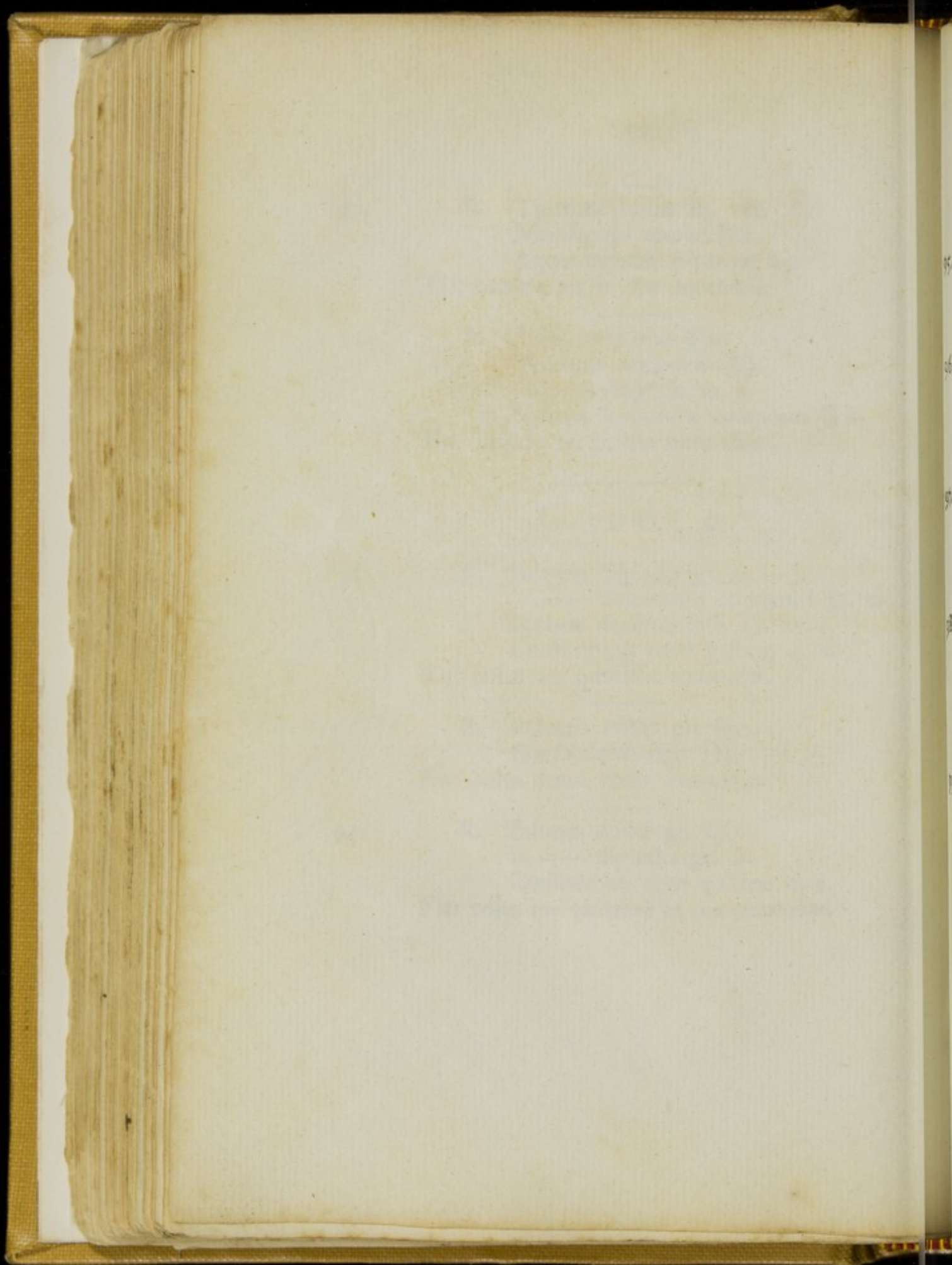

## D. PILULÆ.

95. R. Pulveris digitalis gr vj.  
Confectionis opii q. s.  
Fiat pilulæ vj. — dosis j. bis terve in die sumenda.
96. R. Pulveris digitalis gr. vj.  
\_\_\_\_\_ scillæ gr. vj.  
Confectionis opii q. s.  
Fiat pilulæ vj. — dosis j bis terve in die sumenda.
97. R. Hydrargyri submuriatis.  
Pulveris scillæ ā ā ℥ij.  
Confectionis aromaticæ q. s.  
Fiat pilulæ XL. j. nocte maneque sumenda.
98. R. Pulveris scillæ gr. xij.  
\_\_\_\_\_ digitalis gr. viij.  
Hydrargyri submuriatis gr. vj.  
Mucilaginis acaciæ q. s.  
Fiat pilulæ xij. — dosis pilula bis in die.
99. R. Pulveris digitalis gr. x.  
Ferri carbonatis ℥j.  
Extracti gentianæ q. s.  
Fiat pilulæ xx. — dosis ij. vel iij. ter quotidie.



## V I I I.

## E M E T I C A.

## A. M I S T U R Æ.

100. R. Antimonii tartarisati gr. iv. solve in  
Aquæ ferventis ℥vj.  
Dosis ℥j. omni horæ quadrante donec superveniat vomitus.
101. R. Antimonii tartarisati gr. iv. solve in  
Aquæ ℥ijj.  
Dosis— cochleare magum omni horæ quadrante donec superveniat vomitus.
102. R. Pulveris ipecacuanhæ ℥iij.  
Aquæ ferventis ℥x.  
Infunde per horas duas et cola.  
Dosis ℥j. ad vomitum ciendum.

## B. H A U S T U S.

103. R. Zinci sulphatis ℥j.  
Aquæ ℥jss.  
Fiat haustus statim sumendus.

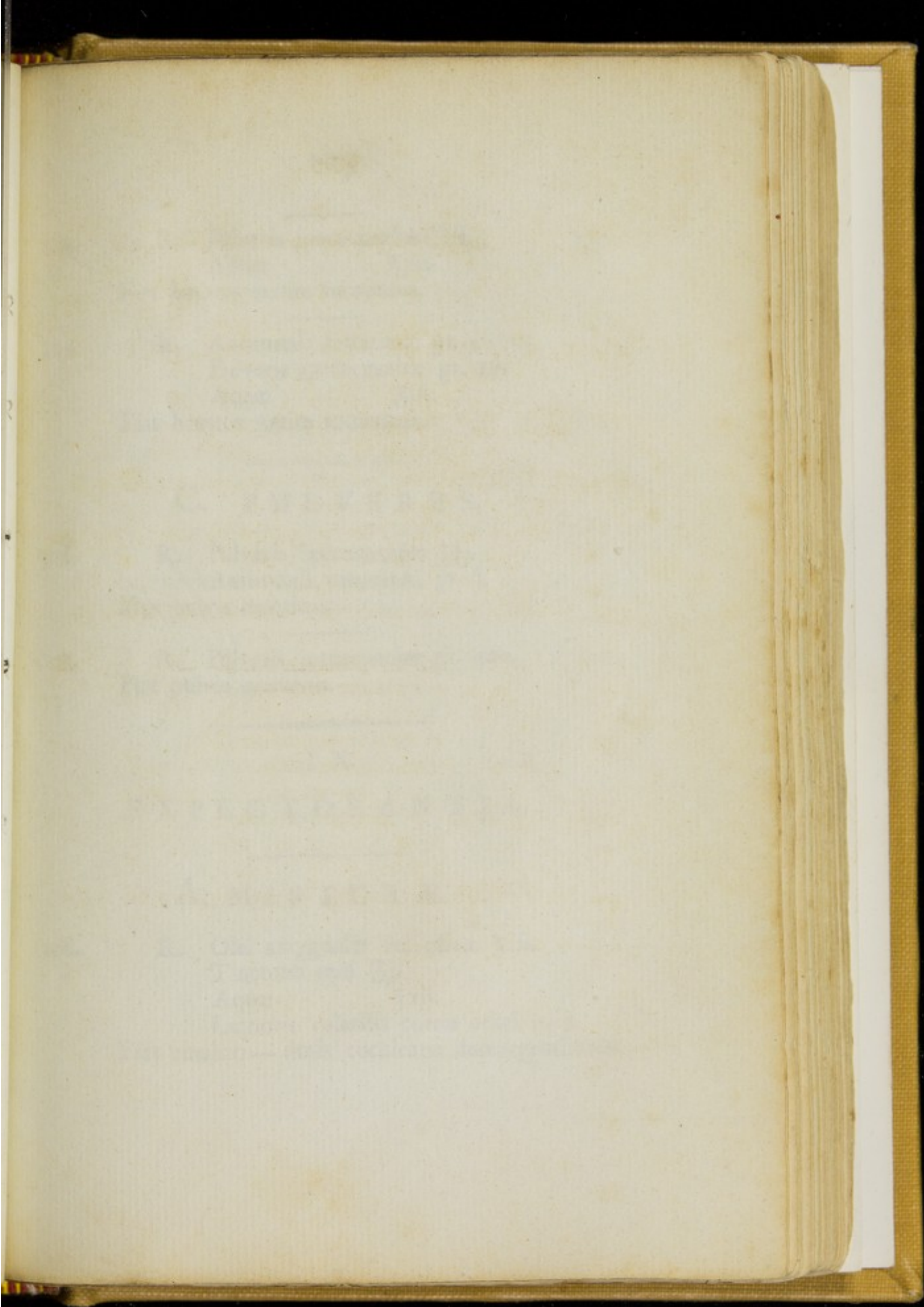

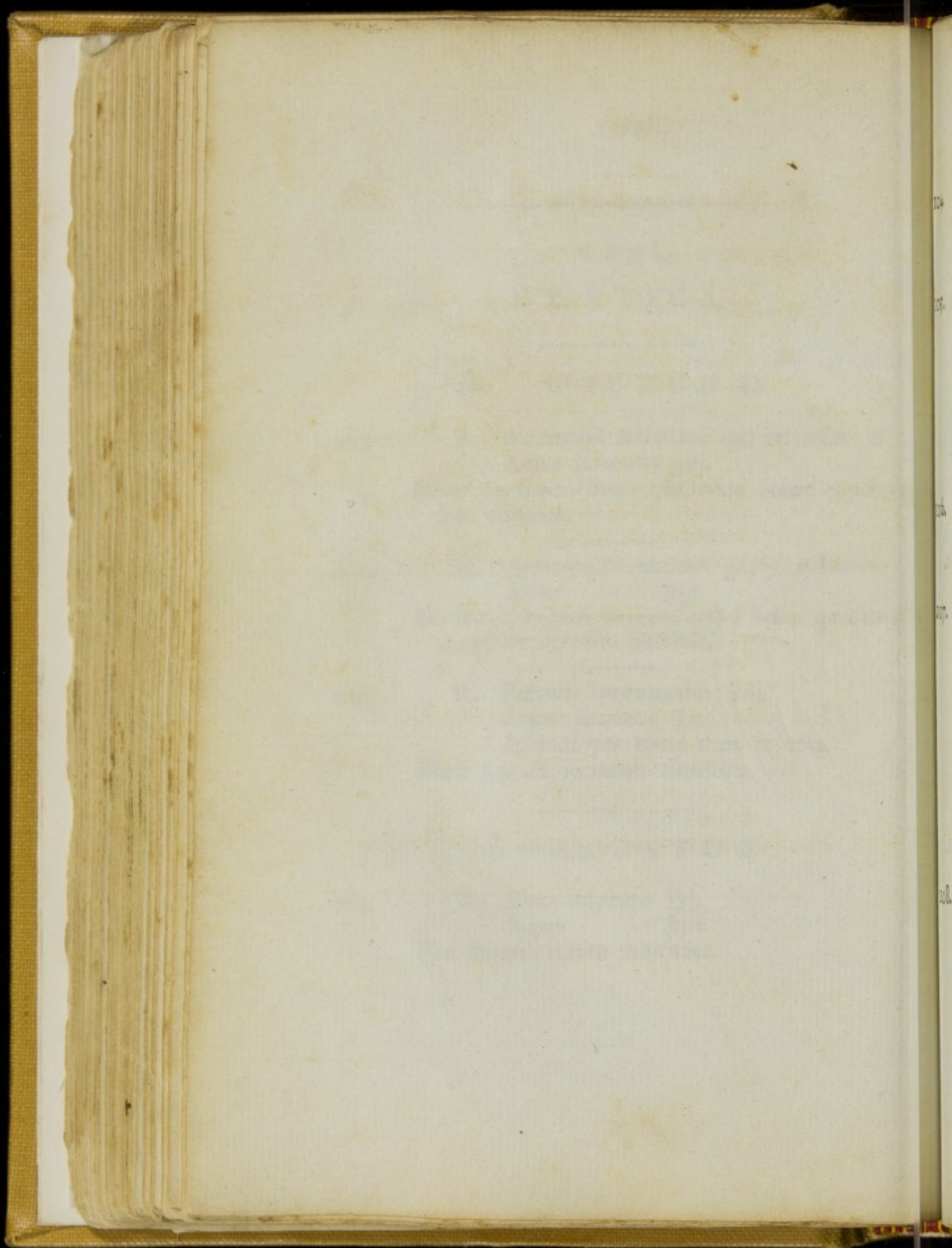

104. R. Pulveris ipecacuanhæ ℥ss.  
 Aquæ ℥jss.  
 Fiat haustus statim sumendus.

105. R. Antimonii tartarisati gr. j.  
 Pulveris ipecacuanhæ gr. xv.  
 Aquæ ℥ifs.  
 Fiat haustus statim sumendus.

### C. PULVERES.

106. R. Pulveris ipecacuanhæ ℥j.  
 Antimonii tartarisati gr. j.  
 Fiat pulvis emeticus.

107. R. Pulveris ipecacuanhæ gr. xxv.  
 Fiat pulvis emeticus.

### I X.

### EXPECTORANTIA.

#### A. MISTURÆ.

108. R. Olei amygdalæ vel olivæ ℥ifs.  
 Tincturæ opii ℥j.  
 Aquæ ℥xij.  
 Liquoris volatilis cornu cervi q. s.  
 Fiat emulsio — dosis cochlearia duo urgenti tusse.

109. R. Olei olivæ vel amygdalæ ℥ifs.  
Tincturæ scillæ ℥ij.  
Aquæ ℥xij.  
Liquoris volatilis cornu cervi q. s.  
Fiat emulsio — dosis cochlearia duo secunda  
vel tertia quaque hora.
110. R. Ammoniaci ℥fs.  
Aquæ octarium unum.  
Fiat mistura.
111. R. Misturæ N.º 110 ℥vj.  
Aceti scillæ ℥vj.  
Tincturæ camphoræ compositæ ℥fs.  
Misce et fiat mistura — dosis ℥j. ter in die.
112. R. Potassæ nitratis ℥ifs.  
Antimonii tartarisati gr. j.  
Aquæ ℥ij.  
Mucilaginis acaciæ ℥iv.  
Misce — dosis ℥j. urgenti tusse.
113. R. Pulveris acaciæ ℥ifs.  
Tincturæ opii m. xx.  
Aquæ ℥viiij.  
Misce — dosis cochleare unum magnum omni  
hora.

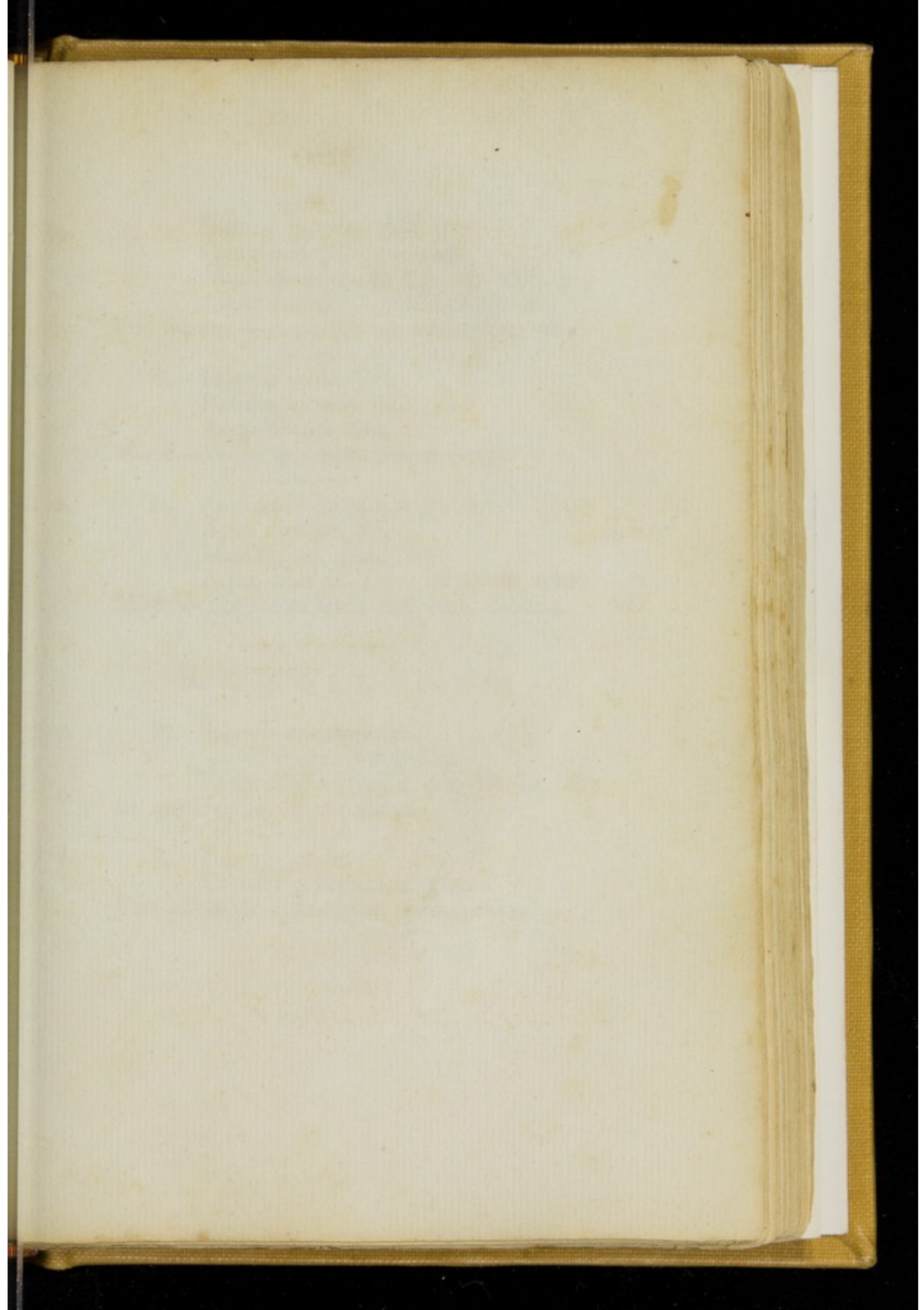

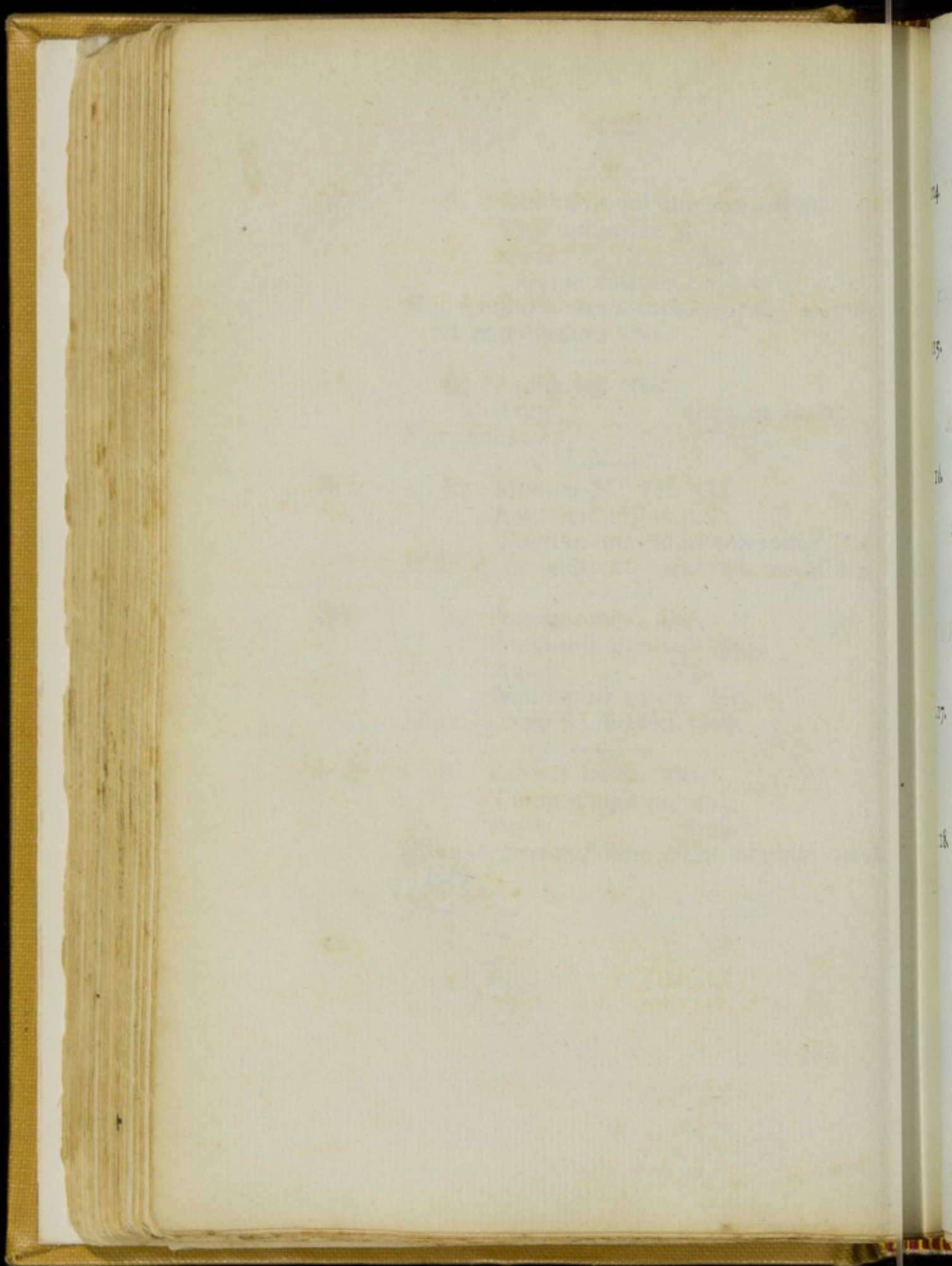

114. R. Pulveris myrrhæ ℥iss.  
 Camphoræ ℥j. tere cum.  
 Mucilaginis acaciæ ℥ij. et adde  
 Aquæ hordei — octarium unum.  
 Fiat mistura — dosis ℥j. ter quaterve in die.

115. R. Pulveris scillæ ℥ss.  
 Potassæ nitratis ℥j.  
 Aquæ hordei ℥xij.  
 Miscce — dosis ℥j. sexta quaque hora.

116. R. Antimonii tartarisati gr. iv.  
 Aceti distillati ℥j.  
 Mucilaginis acaciæ ℥ij.  
 Aquæ hordei. — octarium unum.  
 Miscce — dosis cochlearia duo omni bihorio.

**B. B O L I.**

117. R. Pulveris antimonialis. —  
 ——— scillæ ā ā gr. iij.  
 Extracti glycyrrhizæ q. s. Ut fiat bolus  
 ter quaterve in die sumendus.

118. R. Pulveris scillæ.  
 Extracti glycyrrhizæ gr. x.  
 Fiat bolus ter quaterve in die sumendus.



## C. PILULÆ.

119. R. Pilulæ scillæ ℥iij.  
 ——— hydrargyri ℥ij.  
 Fiat massa in pilulas 60 dividenda, quarum  
 capiat æger j. nocte maneque.
120. R. Pilulæ scillæ ℥ij.  
 Pulveris digitalis gr. x.  
 Fiat massa in pilulas x. equales dividenda.
121. R. Extracti hyoscyami.  
 Pulveris scillæ āā ℥fs.  
 Aquæ q. s. Ut fiat pilulæ xxx.  
 Dosis jj. sextis horis.
122. R. Zinci sulphatis ℥j.  
 Confectionis rosæ gallicæ q. s. Ut fiat  
 pilulæ xx. — dosis pilula ter in die.

## X.

## NARCOTICA.

## A. HAUSTUS.

123. R. Tincturæ opii m. xxx.  
 Spiritûs lavendulæ compositi ℥j.  
 Aquæ ℥ifs. Fiat haustus.

The first part of the  
 volume is devoted to  
 a general history of the  
 country from the  
 earliest times to the  
 present. It is written  
 in a clear and  
 concise style, and  
 contains a great  
 deal of valuable  
 information. The  
 second part of the  
 volume is devoted to  
 a description of the  
 principal cities and  
 towns of the country.  
 It is written in a  
 similar style to the  
 first part, and  
 contains a great  
 deal of valuable  
 information. The  
 third part of the  
 volume is devoted to  
 a description of the  
 principal rivers and  
 lakes of the country.  
 It is written in a  
 similar style to the  
 first two parts, and  
 contains a great  
 deal of valuable  
 information. The  
 fourth part of the  
 volume is devoted to  
 a description of the  
 principal mountains  
 and hills of the  
 country. It is written  
 in a similar style to  
 the first three parts,  
 and contains a great  
 deal of valuable  
 information. The  
 fifth part of the  
 volume is devoted to  
 a description of the  
 principal forests and  
 parks of the country.  
 It is written in a  
 similar style to the  
 first four parts, and  
 contains a great  
 deal of valuable  
 information. The  
 sixth part of the  
 volume is devoted to  
 a description of the  
 principal minerals  
 and metals of the  
 country. It is written  
 in a similar style to  
 the first five parts,  
 and contains a great  
 deal of valuable  
 information. The  
 seventh part of the  
 volume is devoted to  
 a description of the  
 principal manufactures  
 and trades of the  
 country. It is written  
 in a similar style to  
 the first six parts,  
 and contains a great  
 deal of valuable  
 information. The  
 eighth part of the  
 volume is devoted to  
 a description of the  
 principal customs and  
 manners of the  
 country. It is written  
 in a similar style to  
 the first seven parts,  
 and contains a great  
 deal of valuable  
 information. The  
 ninth part of the  
 volume is devoted to  
 a description of the  
 principal laws and  
 constitution of the  
 country. It is written  
 in a similar style to  
 the first eight parts,  
 and contains a great  
 deal of valuable  
 information. The  
 tenth part of the  
 volume is devoted to  
 a description of the  
 principal literature  
 and arts of the  
 country. It is written  
 in a similar style to  
 the first nine parts,  
 and contains a great  
 deal of valuable  
 information.

CONTENTS

1. Introduction

2. The first part of the work

3. The second part of the work

4. The third part of the work

5. The fourth part of the work

6. The fifth part of the work

7. The sixth part of the work

8. The seventh part of the work

9. The eighth part of the work

10. The ninth part of the work

11. The tenth part of the work

INDEX

1. Introduction

2. The first part of the work

3. The second part of the work

4. The third part of the work

5. The fourth part of the work

6. The fifth part of the work

7. The sixth part of the work

8. The seventh part of the work

9. The eighth part of the work

10. The ninth part of the work

11. The tenth part of the work

124. R. Tincturæ opii m. xx.  
Spiritus ætheris sulphurici m. xl.  
Aquæ ℥ifs. Fiat haustus.

125. R. Tincturæ digitalis m. xv.  
Spiritus ætheris sulphurici m. xxx.  
Aquæ ℥ifs. Fiat haustus.

B. PILULÆ.

126. R. Pulveris digitalis gr. x.  
Extracti opii gr. v.  
Confectionis rosæ gallicæ q. s.  
Fiat pilulæ x. — dosis pilula quarta quaque hora.

127. R. Pulveris digitalis gr. xij.  
Extracti glycyrrhizæ ℥j.  
Fiat pilulæ xij. — dosis pilula bis terve in die.

128. R. Extracti hyoscyami ℥j.  
glycyrrhizæ ℥jfs.  
Fiat massa in pilulas xxx. dividenda — dosis  
pilula, vel duæ ter quaterve in die.

129. R. Extracti conii gr. xij.  
glycyrrhizæ ℥fs.  
Fiat massa in pilulas vj. dividenda — dosis  
pilula ter quaterve in die.

## X I.

## REFRIGERANTIA.

## A. MISTURÆ.

130. R. Potassæ nitratis ℥j.  
 Sacchari albi ℥ss.  
 Aquæ hordei ℥viij.  
 Miscæ — dosis ℥iij ter quaterve in die.
131. R. Potassæ supertartratis ℥ss.  
 Sacchari albi ℥j.  
 Aquæ ferventis, octarium unum  
 Miscæ pro potu ordinario.
132. R. Ammoniæ carbonatis ℥ss.  
 Succii limonis recentis ℥ifs.  
 Aquæ menthæ piperitæ ℥j.  
 Aquæ ℥iv.  
 Potassæ nitratis ℥j.  
 Syrupi simplicis ℥ss.  
 Miscæ — dosis ℥j. ter quaterve in die.

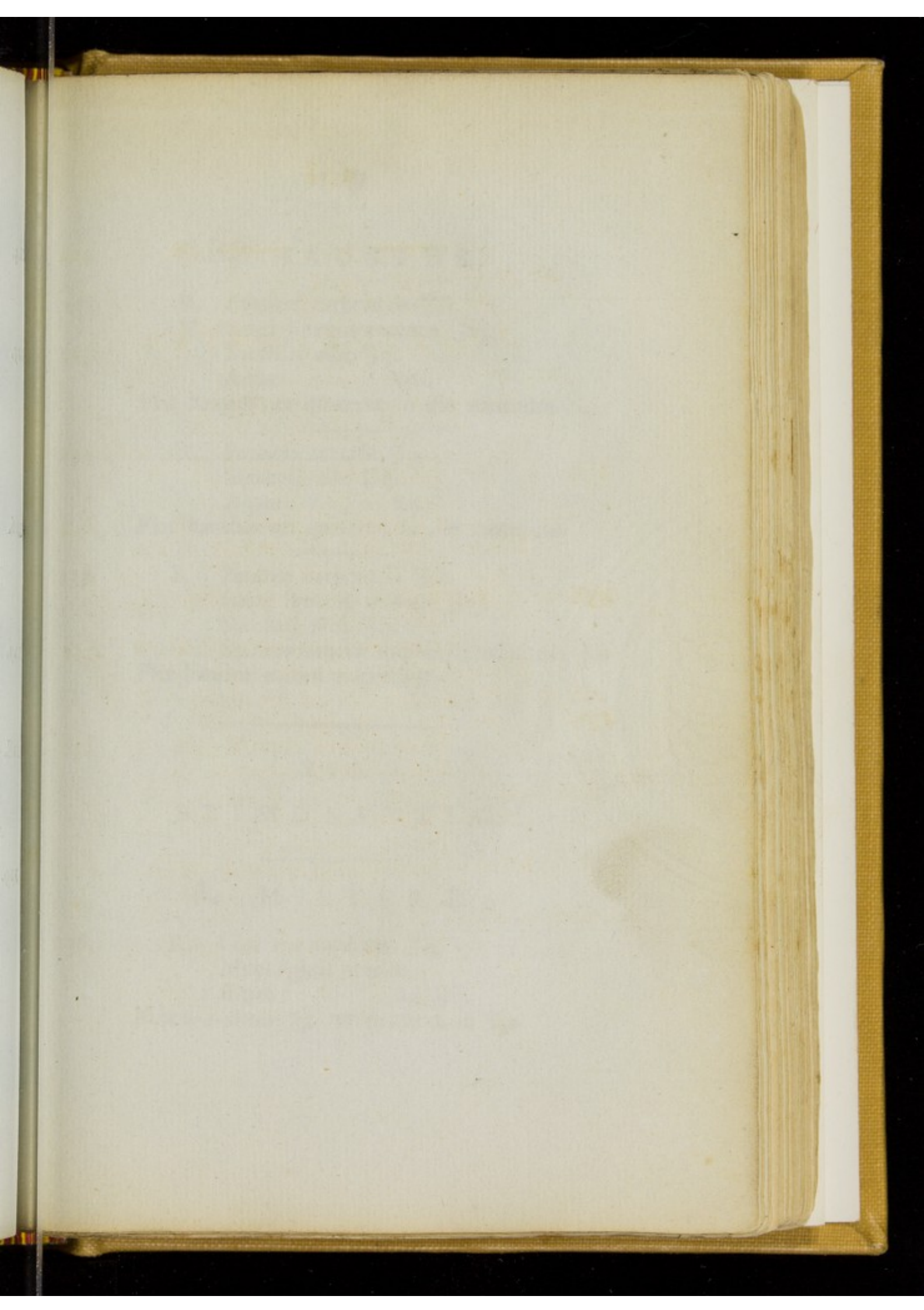

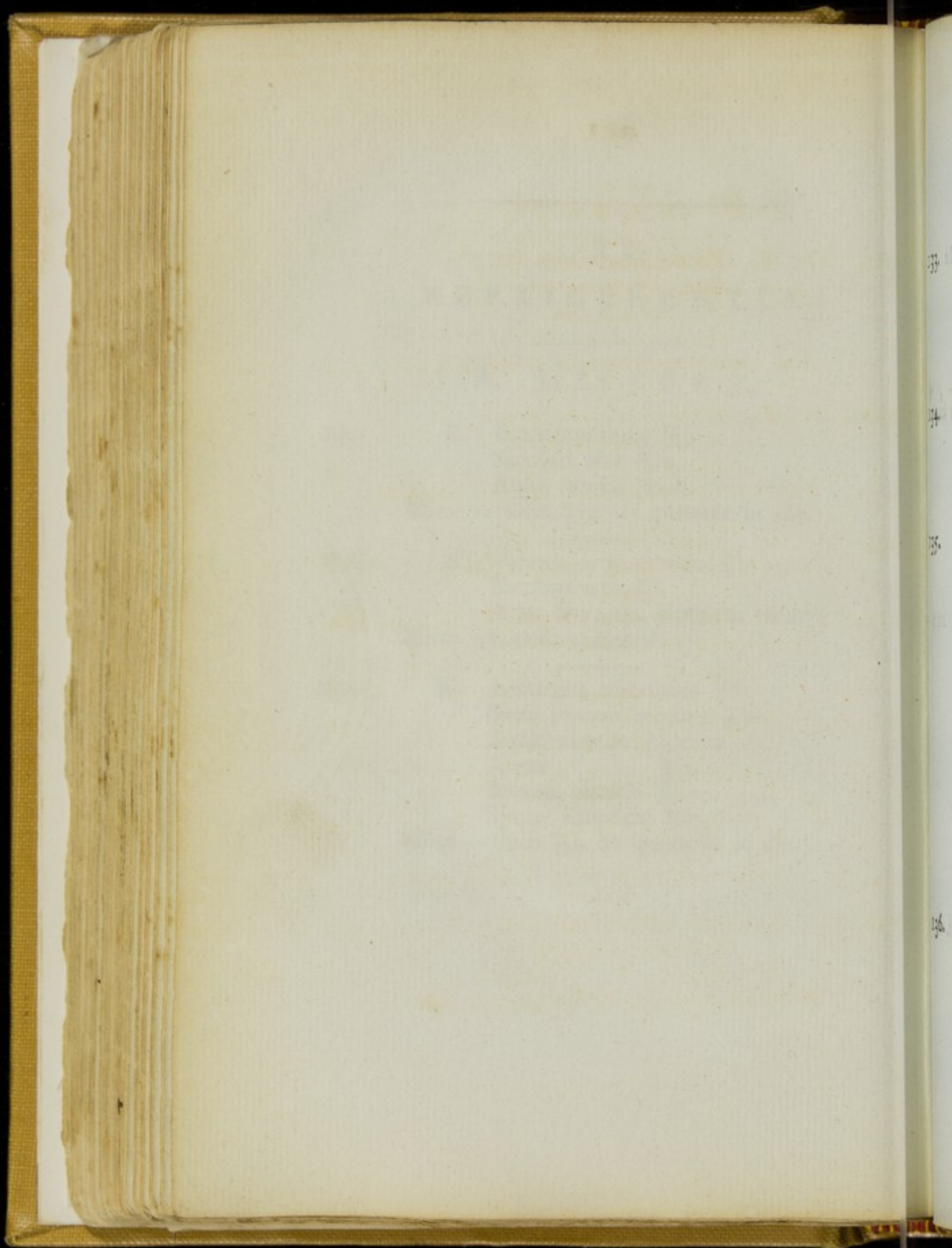

## B. HAUSTUS.

133. R. Potassæ carbonatis ℥ss.  
 Succo limonis recentis ℥vj.  
 Sacchari albi ℥ij.  
 Aquæ ℥jss.  
 Fiat haustus ter quaterve in die sumendus.
134. R. Potassæ acetatis ℥j.  
 Sacchari albi ℥ij.  
 Aquæ ℥ij.  
 Fiat haustus ter quaterve in die sumendus.
135. R. Potassæ carbonatis ℥ss.  
 Succo limonis recentis ℥vj.  
 Sacchari albi ℥ij.  
 Spiritus ætheris sulphurici vel nitrici ℥ss.  
 Fiat haustus statim sumendus.

## XII.

## STIMULANTIA.

## A. MISTURÆ.

136. R. Olei terebinthinæ ℥ij.  
 Mucilaginis acaciæ  
 Aquæ ā ā ℥ij.  
 Miscē — dosis ℥j. ter quaterve in die.



137. R. Camphoræ ℥ss. tere cum  
Sacchari albi.  
Pulveris acaciæ āā ℥ij. et adde  
Aquæ menthæ piperitæ ℥viij.  
Dosis ℥j. alternis horis.
138. R. Pulveris seminum sinapis.  
Armoraciæ radicis āā ℥vj.  
Aquæ ferventis octarium, macera in vase  
aperto et adde.  
Spiritus pimentæ ℥ij.  
Dosis ℥ij. bis terve quotidie.

### B. HAUSTUS.

139. R. Liquoris ammoniæ carbonatis m. xxv.  
Aquæ menthæ piperitæ ℥j.  
Fiat haustus ter in die sumendus.
140. R. Spiritus ammoniæ aromatici ℥j.  
Aquæ menthæ piperitæ ℥j.  
Fiat haustus ter in die sumendus.
141. R. Ætheris sulphurici m. xl.  
Aquæ menthæ piperitæ ℥j.  
Fiat haustus pro re nata sumendus.
142. R. Tincturæ guaiaci ammoniatæ ℥iss.  
Mucilaginis acaciæ,  
Aquæ āā ℥ss.  
Fiat haustus ter in die sumendus.

1. The first part of the book  
is devoted to a general  
description of the  
country and its  
resources.

2. The second part  
contains a detailed  
account of the  
mineral resources  
of the country.

3. The third part  
describes the  
agriculture and  
commerce of the  
country.

4. The fourth part  
gives a general  
view of the  
history and  
politics of the  
country.

5. The fifth part  
contains a  
list of the  
principal  
cities and  
towns of the  
country.

6. The sixth part  
gives a list of the  
principal  
rivers and  
lakes of the  
country.

7. The seventh part  
contains a list of the  
principal  
mountains and  
hills of the  
country.

8. The eighth part  
gives a list of the  
principal  
islands and  
reefs of the  
country.

9. The ninth part  
contains a list of the  
principal  
ports and  
harbours of the  
country.

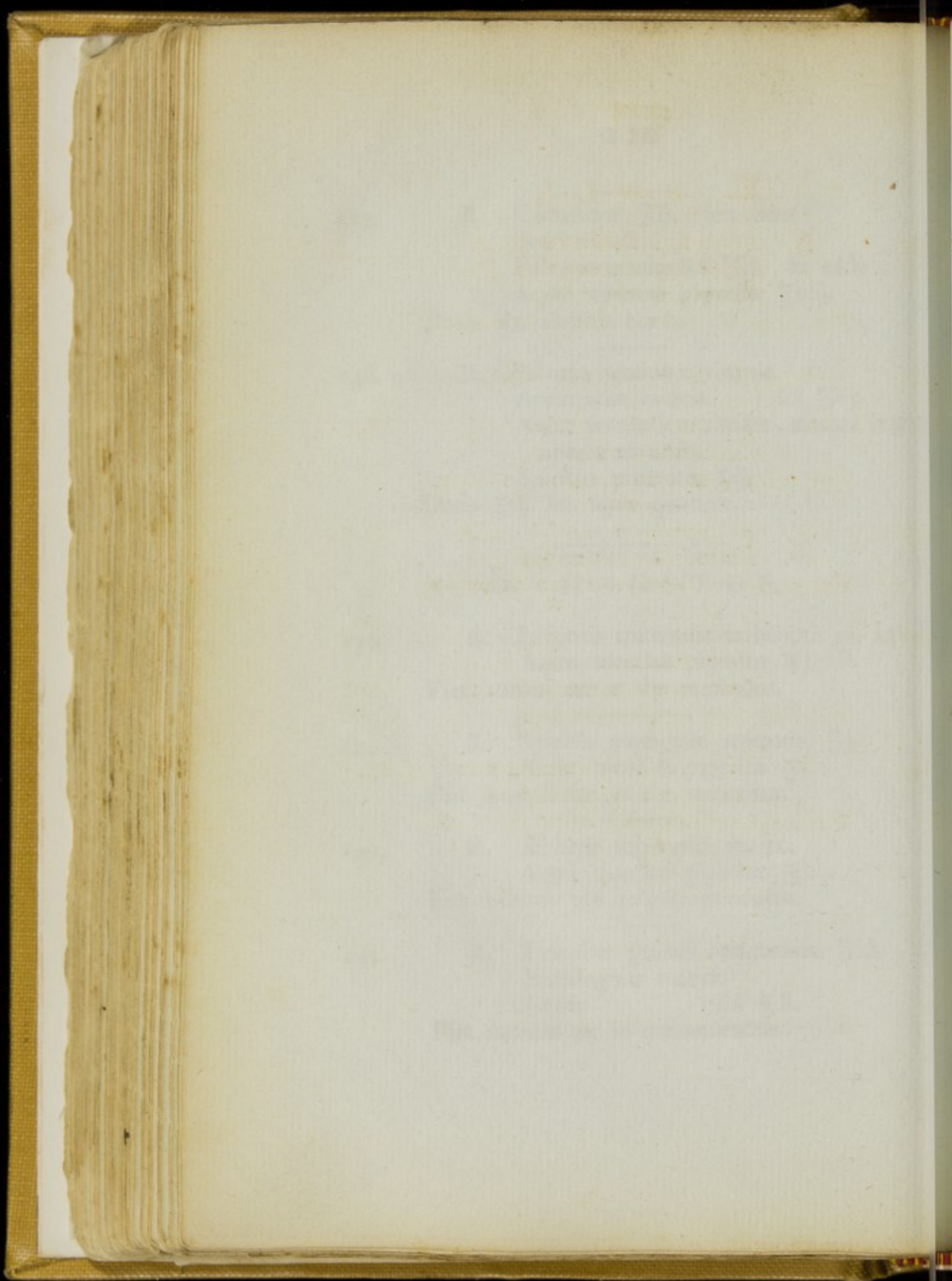

## C. B O L I.

143. R. Ammoniac carbonatis gr. x.  
Confectionis aromaticae ℥j.  
Pulveris acaciae q. s.  
Fiat bolus bis terve quotidie sumendus.
- 
144. R. Pulveris serpentariae ℥ss.  
Camphorae gr. x.  
Olei menthae piperitae m. iij.  
Confectionis aromaticae q. s.  
Fiat bolus sexta quaque hora sumendus.
- 
145. R. Pulveris baccæ capsici gr. iij.  
Confectionis aromaticae q. s.  
Fiat bolus ter quaterve in die sumendus.
- 
146. R. Camphorae gr. x.  
Olei menthae piperitae m. iij.  
Confectionis aromaticae q. s.  
Fiat bolus ter in die sumendus.
- 
147. R. Pulveris contrayervæ compositi gr. xv.  
Confectionis aromaticae ℥j.  
Fiat bolus ter quaterve in die sumendus.

---

XIII.  
T O N I C A.

---

A. DECOCTA.

148. R. Pulveris cinchonæ ℥j.  
Aquæ octarium cum semisse  
coque ad octarium et cola — dosis ℥j.
149. R. Pulveris cinchonæ ℥j.  
Aquæ octarium cum semisse  
coque ad octarium, sub finem coctionis adde  
Radice serpentariæ contusæ ℥ij.  
Dosis ℥j.
150. R. Pulveris calumbæ ℥iss.  
Balsami tolutani ℥j  
Coque per horam in aquæ puræ q. s. ad ℥viij.  
tum adjice.  
Confectionis aromaticæ ℥iss.  
Spiritus lavendulæ compositi ℥ss.  
Dosis ℥ss secunda quaque hora.

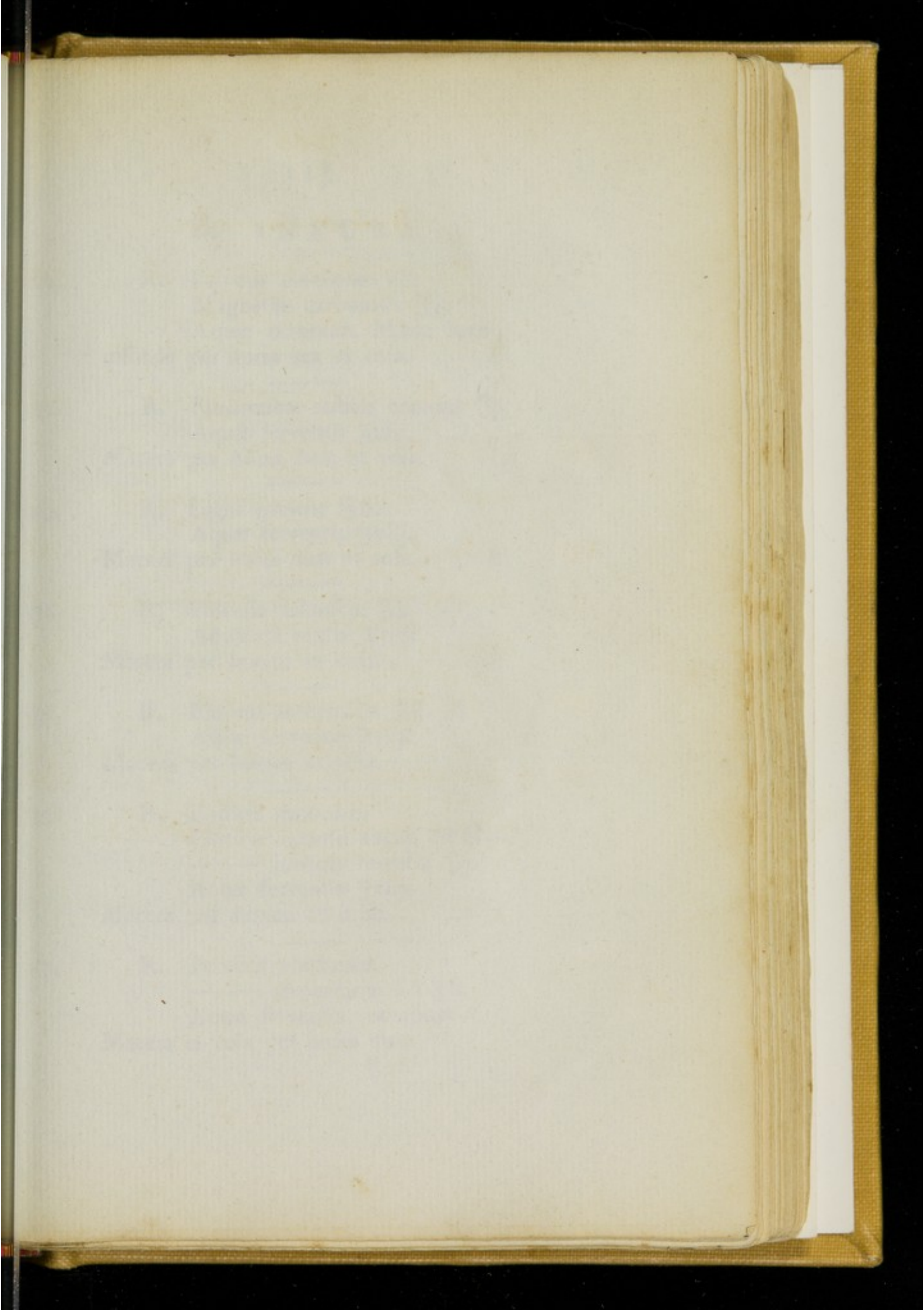

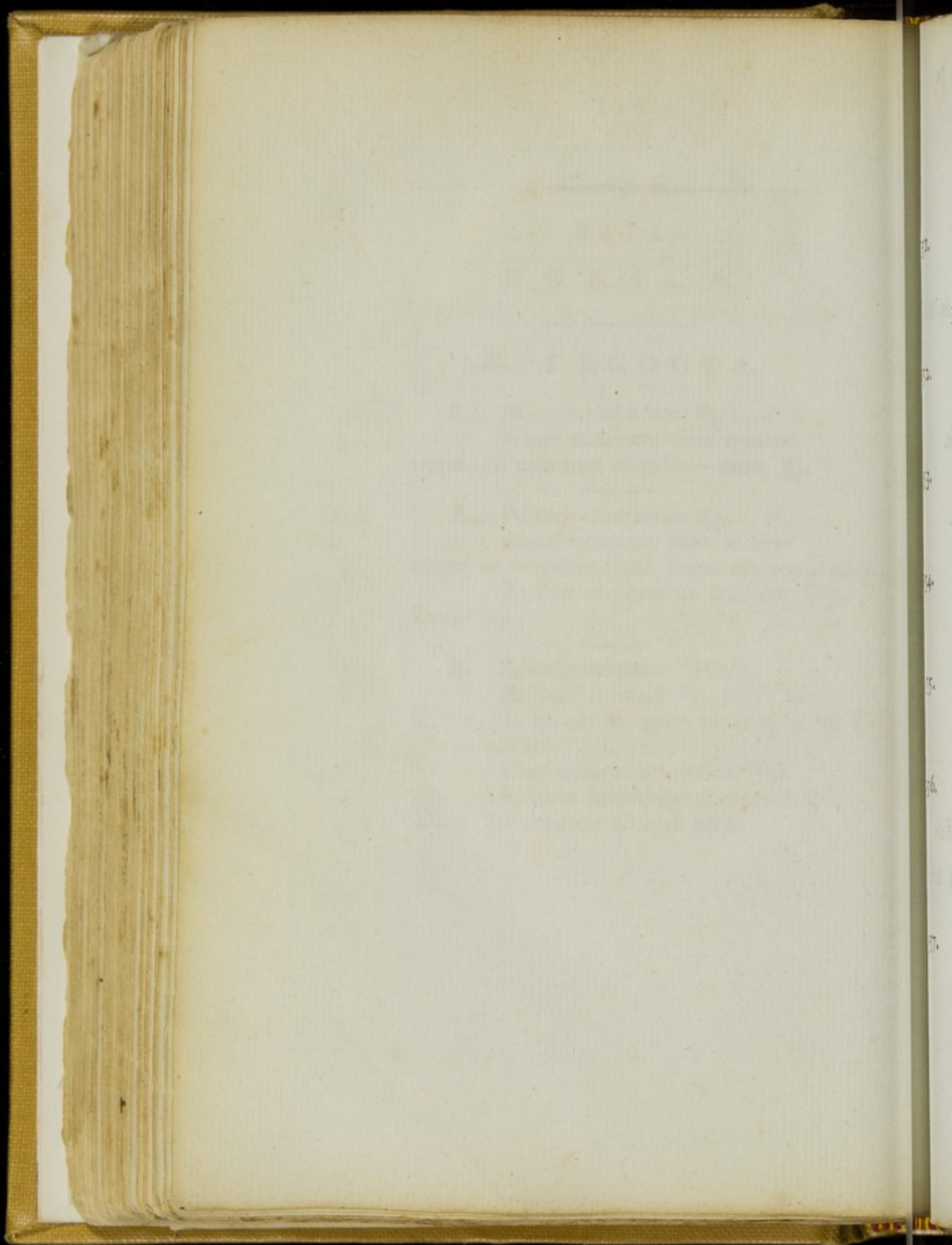

## B. INFUSA.

151. R. Pulveris cinchonæ ℥j.  
Magnesiæ carbonatis ℥jij.  
Aquæ octarium. Misce bene,  
infunde per horas sex et cola.
152. R. Simaroubæ radicis contusæ ℥j.  
Aquæ ferventis ℥vij.  
Macera per horas duas et cola.
153. R. Ligni quassiaæ ℥ss.  
Aquæ ferventis ℥vij.  
Macera per horas duas et cola.
154. R. Pulveris calumbæ ℥j.  
Aquæ ferventis ℥vij.  
Macera per horam et cola.
155. R. Florum anthemidis ℥jij.  
Aquæ ferventis ℥vij.  
Macera per horam et cola.
156. R. Radicis gentianæ.  
Corticis aurantii excisi ā ā ℥ss.  
limonis recentis ℥j.  
Aquæ ferventis ℥vij.  
Macera per horam et cola.
157. R. Pulveris cinchonæ.  
serpentariæ ā ā ℥ss.  
Aquæ ferventis octarium  
Macera et cola per horas duas.



158. R. Simaroubæ radicis contusæ ℥ss.  
 Extracti hæmatoxyli ℥j.  
 Pulveris zingiberis ℥iv.  
 Aquæ ferventis octarium.  
 Infunde per horas tres — dosis ℥j. ter in die.

---

C. MISTURÆ.

159. R. Decocti cinchonæ octarium.  
 Tincturæ ejusdem ℥ij.  
 Confectionis aromaticæ ℥ss.  
 Misce cochlearia duo tertia quaque hora.
160. R. Decocti cinchonæ, octarium.  
 Zinci sulphatis gr. x.  
 Misce — dosis cochlearia tria ter in die.
161. R. Decocti cinchonæ ℥vij.  
 Pulveris ejusdem ℥ss  
 ——— gentianæ compositæ ℥j.  
 Misce — dosis ℥j. ter quaterve in die.
162. R. Decocti cinchonæ ℥viiij.  
 Tincturæ cinchonæ compositæ ℥jj.  
 ——— serpentariæ ℥j.  
 Misce — dosis cochleare magnum singulis horis.

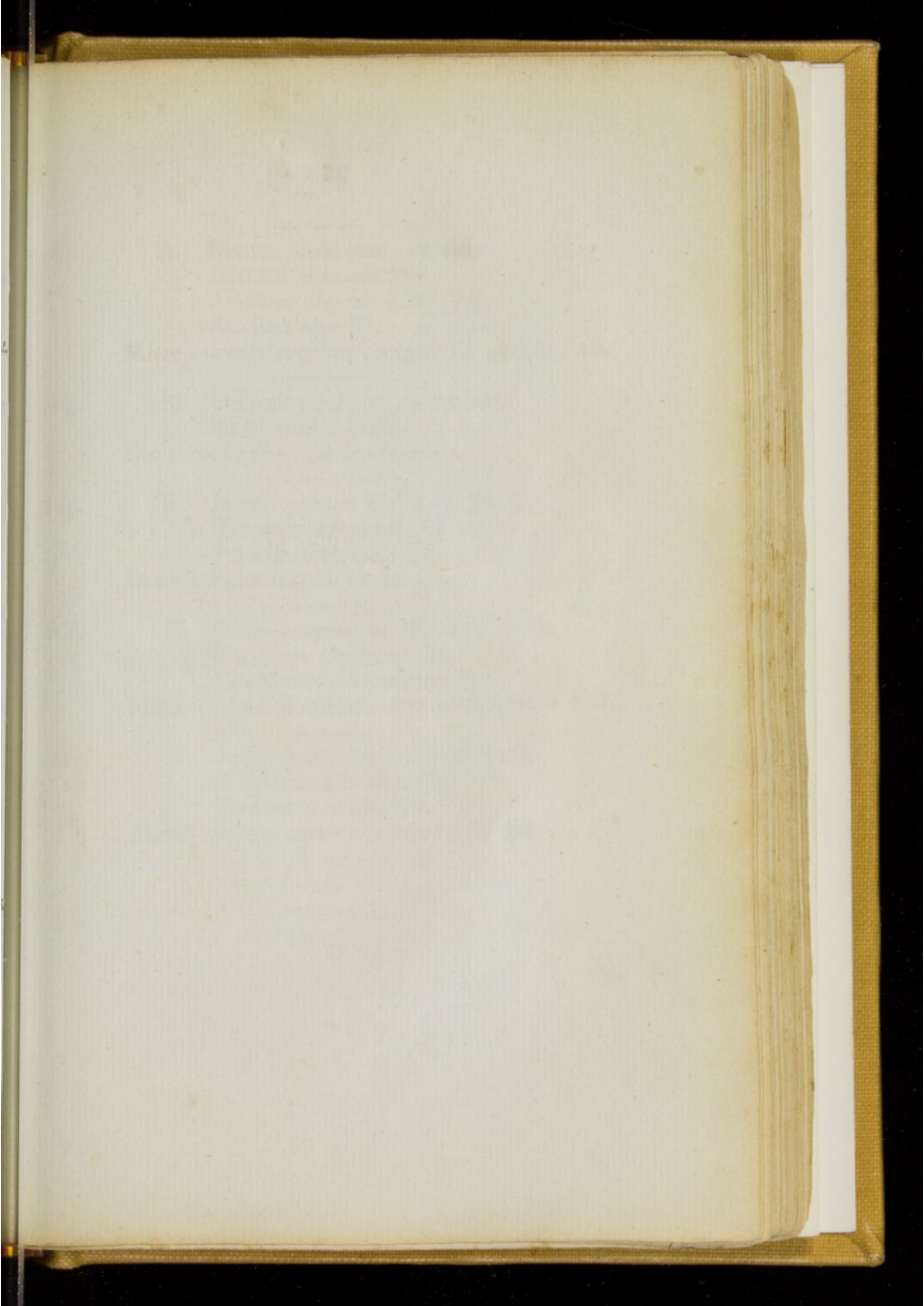

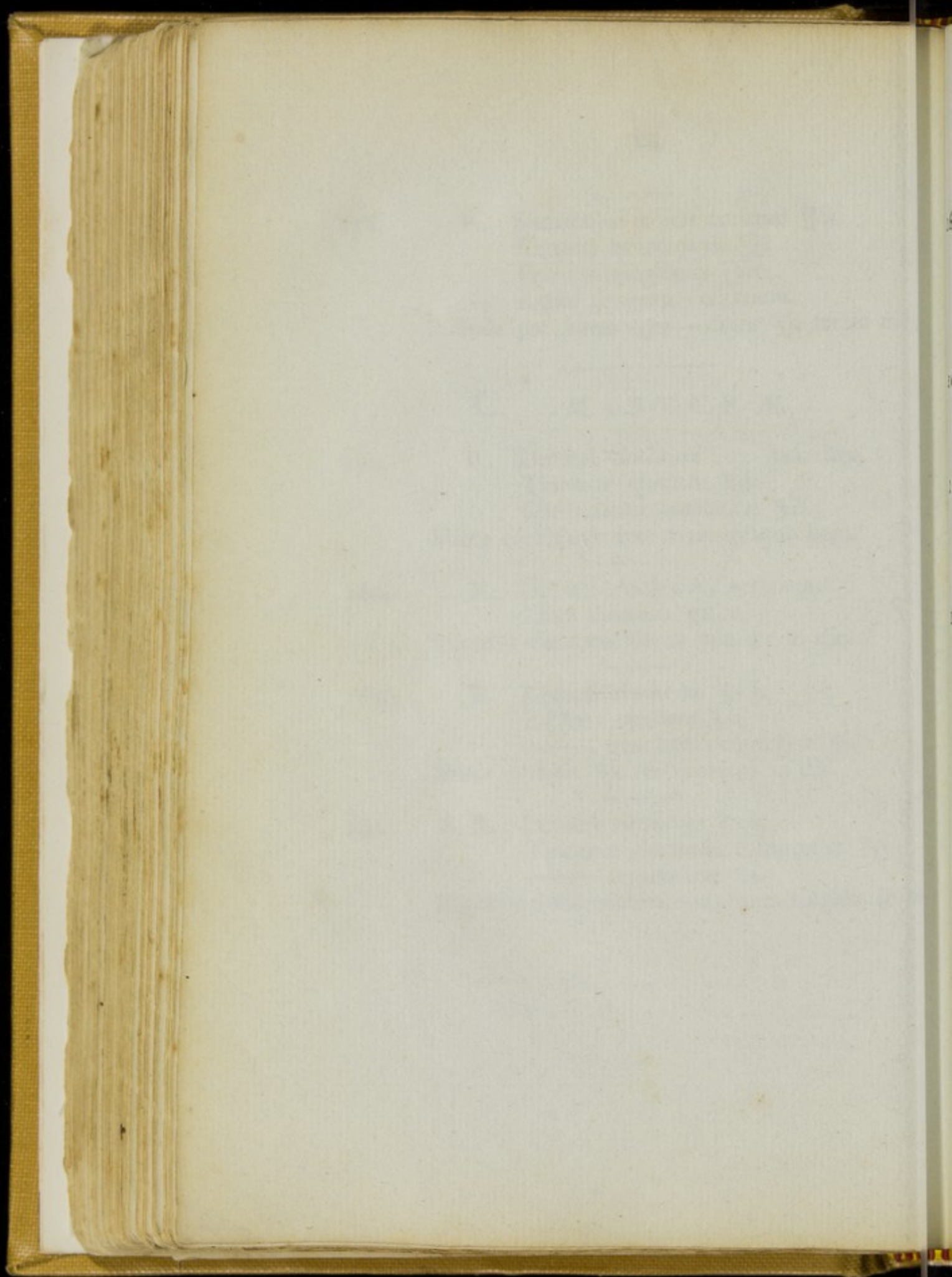

163. R. Decocti cinchonæ, octarium.  
 Extracti ejusdem ℥ss.  
 Acidi sulphurici diluti ℥ij.  
 Sacchari albi ℥j.  
 Miscē — dosis cochlearia tria tertia quaque hora.
164. R. Decocti cinchonæ, octarium.  
 Acidi nitrici ℥iss.  
 Dosis cochlearia tria tertiis horis.
165. R. Infusi quassiae N.º 153 ℥viiij.  
 Tincturæ calumbæ ℥j.  
 Pulveris zingiberis ℥j.  
 Dosis cochlearia tria ter in die.
166. R. Infusi simaroubæ N.º 152 ℥viiij.  
 Tincturæ cinchonæ ℥j.  
 Confectionis aromaticæ ℥jj.  
 Miscē — dosis cochlearia duo tertia quaque hora.
167. R. Infusi gentianæ N.º 156 ℥viiij.  
 Tincturæ gentianæ ℥j.  
 Potassæ tartratis ℥ss.  
 Miscē — dosis cochlearia tria ter in die.

168. R. Ferri sulphatis gr. xxiv.  
 Potassæ subcarbonatis ℥j.  
 Pulveris myrrhæ ℥ij.  
 Mucilaginis acaciæ ℥ss.  
 Tere simul optime et adde  
 Aquæ ferventis ℥xv.  
 Tincturæ cichonæ ℥j.  
 Misce — dosis ℥j. ter quaterve in die.
169. R. Tincturæ ferri muriatis ℥ij.  
 Aquæ ℥viiij.  
 Misce — dosis cochlearia tria ter in die.
170. R. Liquoris arsenicalis ℥j.  
 Tincturæ opii ℥j.  
 Aquæ pimentæ ℥x.  
 Misce — dosis cochlearia duo magna nocte  
 maneque.
171. R. Pulveris acaciæ ℥ss.  
 Sacchari albi ℥ij.  
 Aquæ ferventis ℥viiij.  
 Misce et cola dein adde.  
 Liquoris arsenicalis m. 40.  
 Tincturæ opii m. 40.  
 Dosis ℥j. ter in die.
172. R. Liquoris arsenicalis ℥ij.  
 Aquæ octarium.  
 Misce — dosis cochlearia tria ter in die.

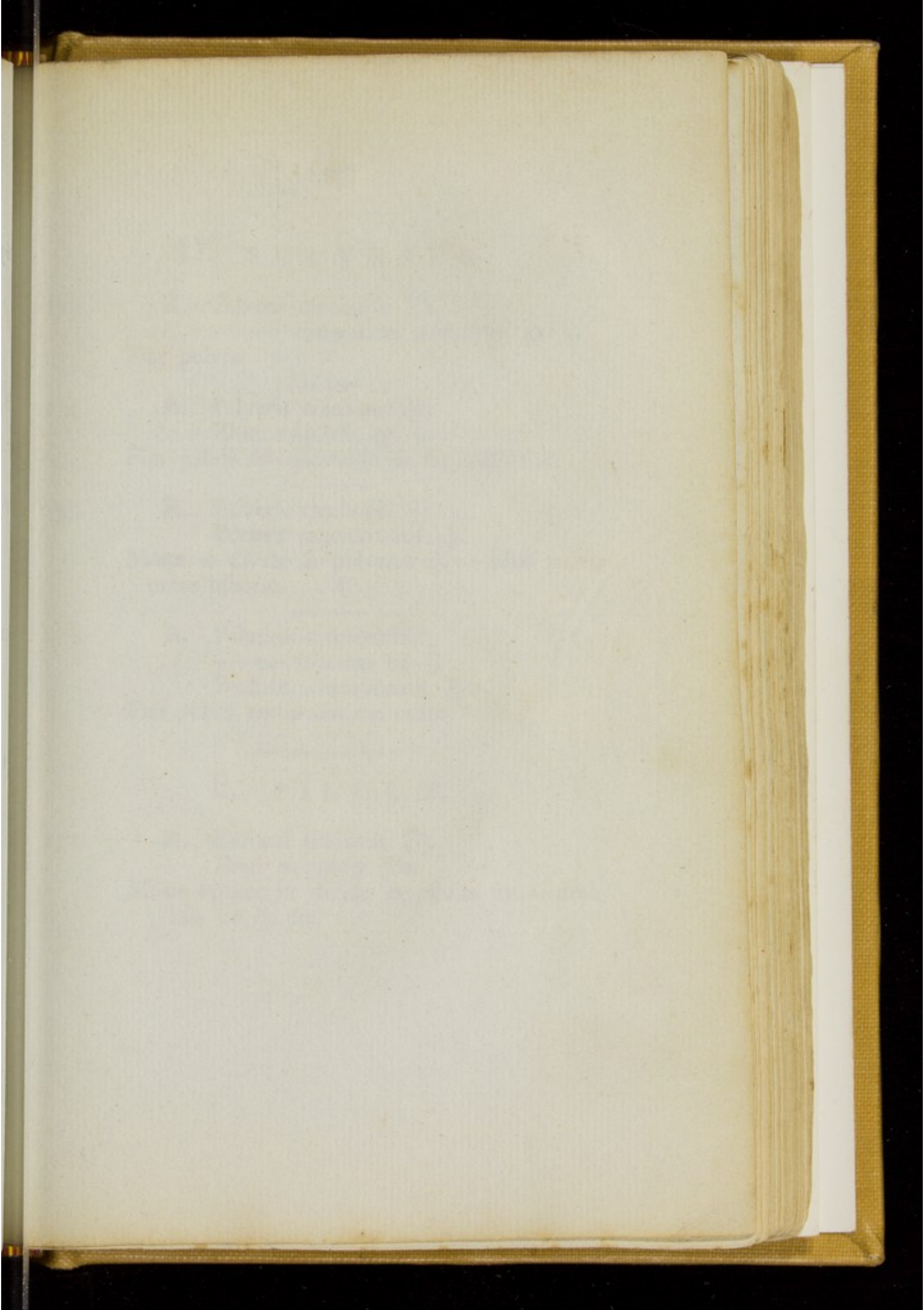

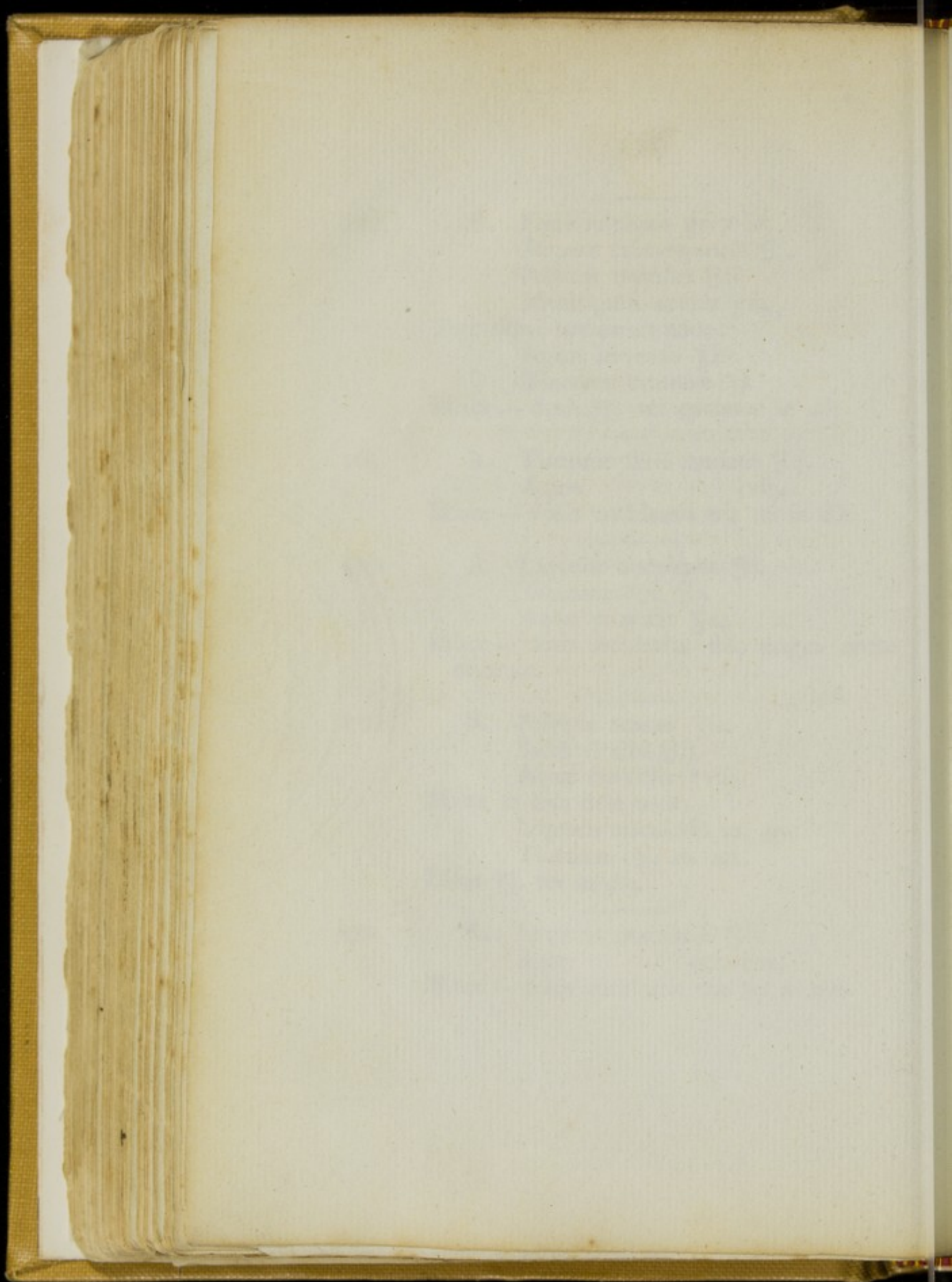

## D. PULVERES. 178

173. R. Pulveris cinchonæ ℥j.  
 ————— cinnamomi compositi gr. v.  
 Fiat pulvis.

174. R. Pulveris cinchonæ ℥j.  
 ————— Zinci sulphatis gr. j.  
 Fiat pulvis ter quaterve in die sumendus.

175. R. Pulveris cinchonæ ℥j.  
 Potassæ supertartratis ℥j.  
 —————  
 Misce et divide in pulveres vj. — dosis pulvis  
 omni bihorio.

176. R. Pulveris anthemidis. R. 181  
 ————— myrrhæ ā ā ℥j.  
 Potassæ subcarbonatis ℥ss.  
 Fiat pulvis ter in die sumendus.

## E. PILULÆ.

177. R. Extracti gentianæ ℥j.  
 Ferri sulphatis ℥ss.  
 Misce optime et divide in pilulas xv. — dosis  
 pilula ter in die.



178. R. Zinci sulphatis ℥j.  
Miccæ panis q. s.  
Ad massam optime formandam in pilulas 60  
dividendam — dosis pilula ter quaterve in die.
179. R. Cupri sulphatis ℥j.  
Miccæ panis q. s.  
Fiat massa in pilulas 120 dividenda — dosis  
pilula ter quaterve in die.
180. R. Extracti cinchonæ ℥ss.  
Ferri sulphatis gr. x.  
Misce bene et divide in pilulas xxx. — dosis  
pilula ter in die.
181. R. Extracti gentianæ.  
— cinchonæ ā ā ℥ss.  
Zinci sulphatis ℥ss.  
Fiat massa in pilulas xxx. dividenda — dosis  
pilula ter quaterve in die.

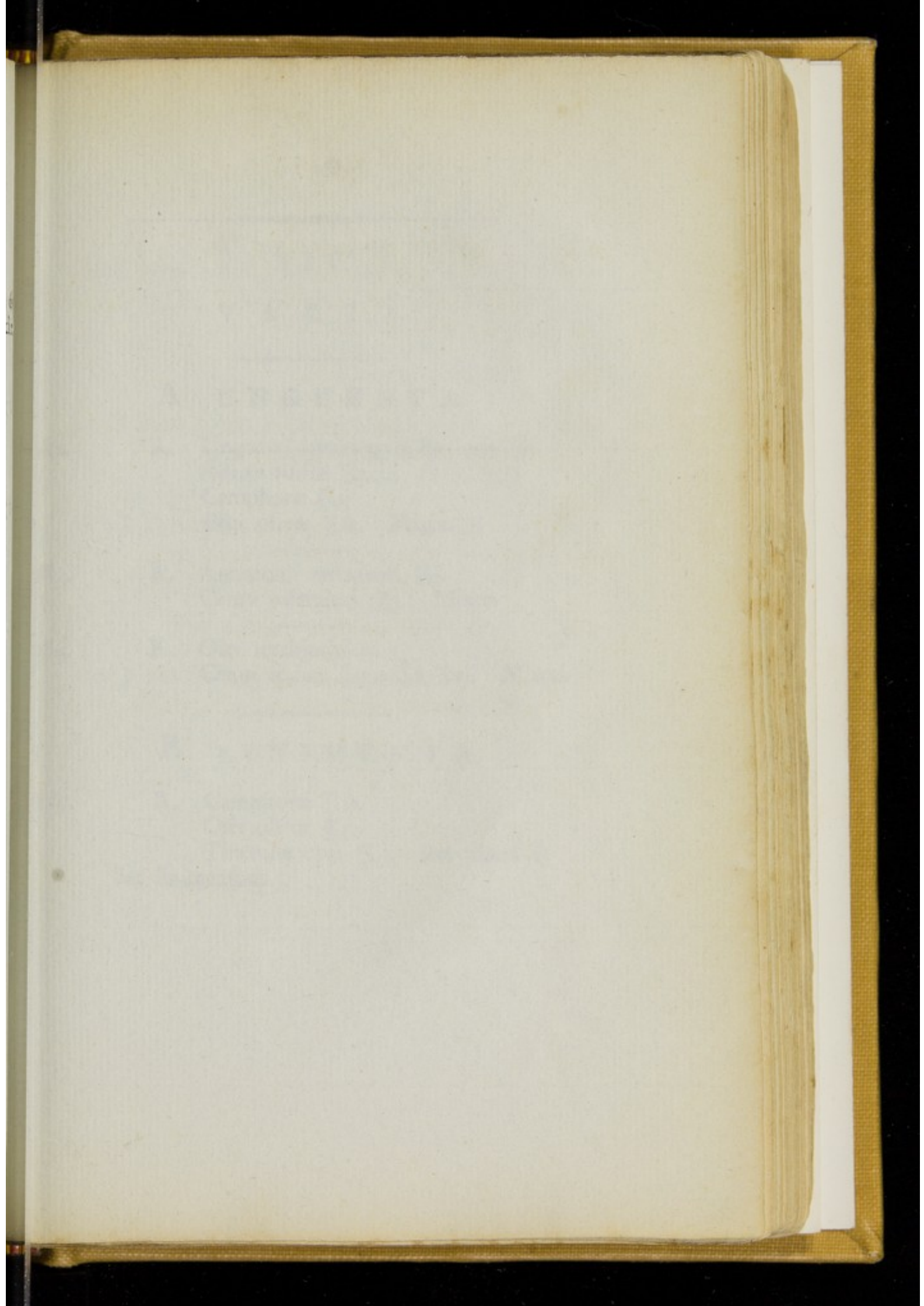

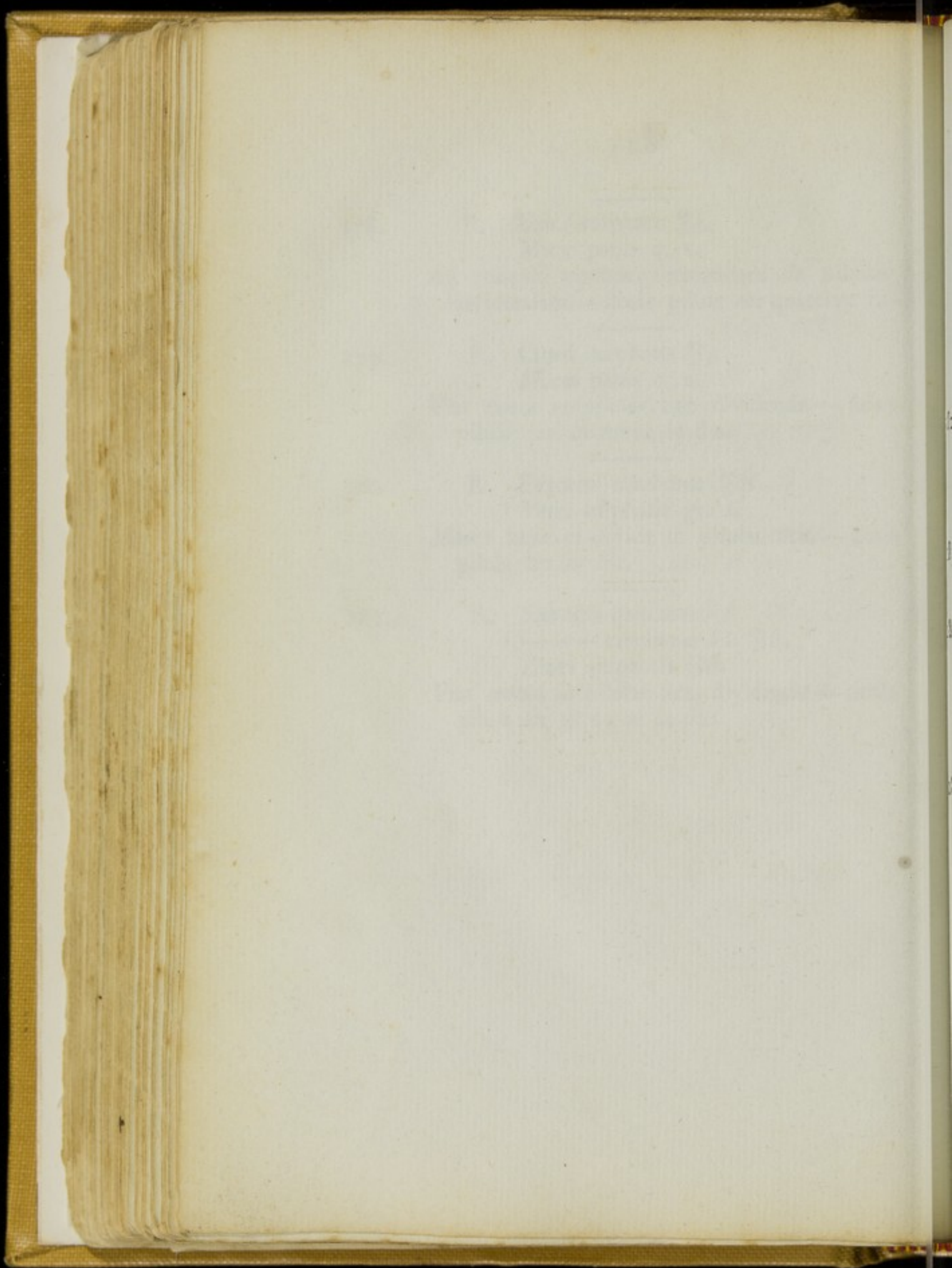

## XIV.

## V A R I A.

## A U N G U E N T A.

182. R. Unguenti hydrargyri fortioris ℥j.  
Adipis suillæ ℥j.  
Camphoræ ℥ij  
Olei olivæ ℥ss. Misce.
183. R. Antimonii tartarisati ℥j.  
Cerati calaminæ ℥j. Misce.
184. R. Olei terebinthinæ.  
Cerati resinæ flavæ ā ā ℥vj. Misce.

## B L I N I M E N T A.

185. R. Camphoræ ℥ss.  
Olei olivæ ℥ij.  
Tincturæ opii ℥jj. tere simul et  
fiat linimentum.

186. R. Olei terebinthinae ℥j.  
Liquoris volatilis cornu cervi ℥ss.  
Tincturae opii ℥ss.  
Olei olivæ ℥j.  
Aquæ puræ ℥ij.

Fiat linimentum.

187. R. Liquoris volatilis cornu cervi ℥ijj.  
Olei olivæ ℥ij.

Fiat linimentum.

188. R. Linimenti saponis compositi ℥iv.  
Ammonia carbonatis ℥j.

Fiat linimentum.

189. R. Tincturae cantharidis ℥ij.  
Camphoræ ℥ijj.  
Linimenti saponis compositi ℥iv.

Fiat linimentum.

190. R. Pulveris sinapeos ℥ij.  
Olei terebinthinae ℥iss.  
Olei olivæ ℥ss.

Fiat linimentum.

### C. COLLYRIA.

191. R. Liquoris ammonia acetatis.  
Aquæ a a ℥ijj.

Fiat collyrium.

Faint, illegible text at the top of the page, possibly a title or header.

Section of faint, illegible text, possibly a paragraph or list item.

Section of faint, illegible text, possibly a paragraph or list item.

Section of faint, illegible text, possibly a paragraph or list item.

Section of faint, illegible text, possibly a paragraph or list item.

Section of faint, illegible text, possibly a paragraph or list item.

Section of faint, illegible text, possibly a paragraph or list item.

Section of faint, illegible text, possibly a paragraph or list item.

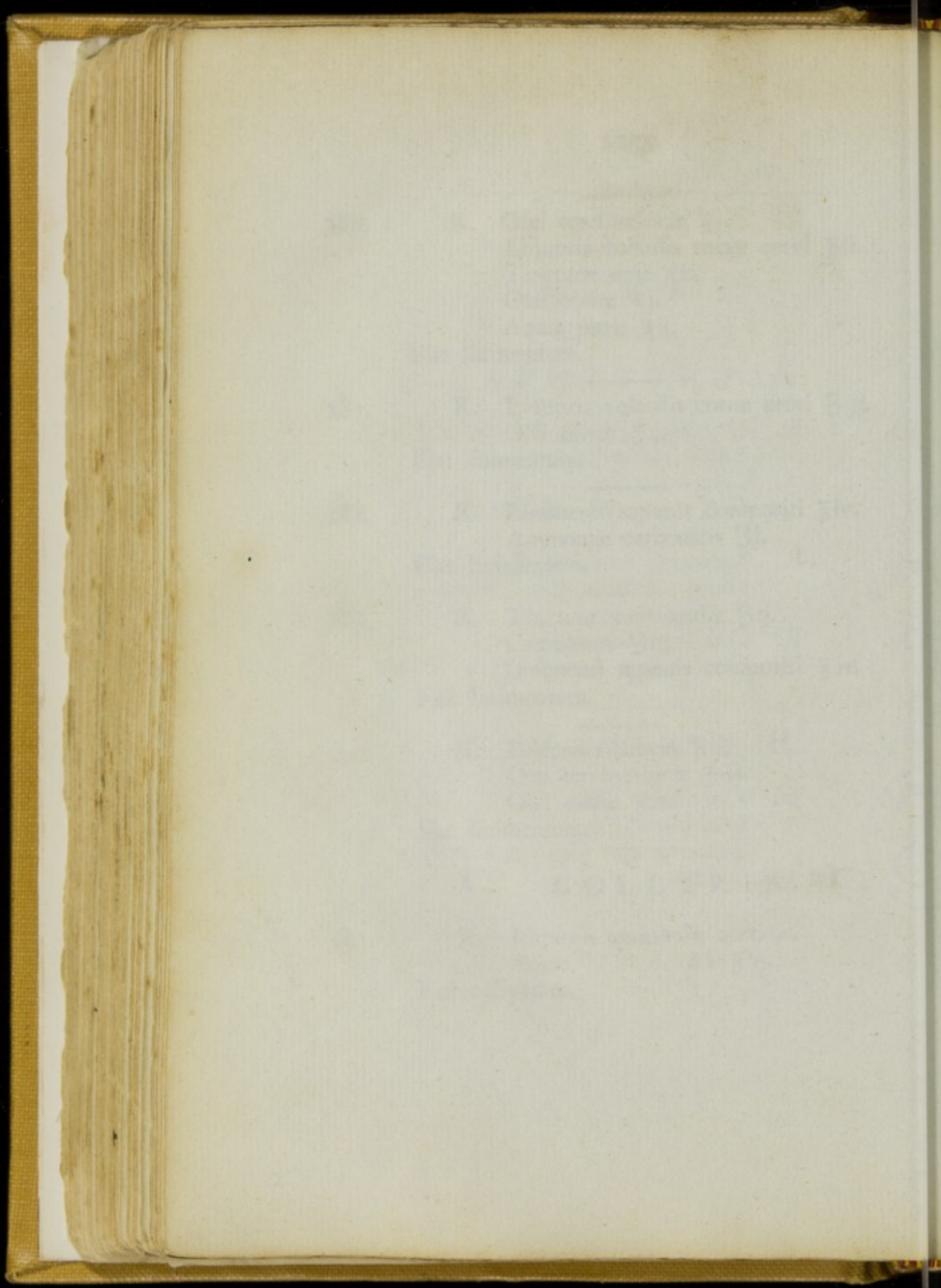

192. R. Zinci sulphatis gr. xvj.  
Aquæ octarium.  
Fiat collyrium.
193. R. Liquoris plumbi acetatis ℥j.  
Aquæ octarium.  
Fiat collyrium.
194. R. Hydrargyri oxymuriatis gr. viij.  
Solve in aquæ octarium.

D. LOTIONES.

195. R. Ammoniae muriatis ℥ss.  
Spiritus rectificati.  
Aceti communis āā octarium. Fiat lotio.
196. R. Liquoris plumbi acetatis ℥j.  
Spiritus rectificati ℥j.  
Aquæ octarium.  
Fiat lotio.
197. R. Zinci sulphatis ℥ij.  
Aquæ octarios duos.  
Fiat lotio.
198. R. Hydrargyri oxymuriatis gr. iv.  
Solve in Spiritus rectificati ℥ss. et adde  
Aquæ octarium.



199. R. Decocti cinchonæ, octarium.  
Aluminis ℥ij. — Misce.

---

E. INJECTIONES.

200. R. Liquoris plumbi acetatis.  
Spiritus camphoræ āā m. x.  
Aquæ ℥viiij. Fiat injectio.
201. R. Zinci sulphatis ℥j.  
Mucilaginis acaciæ ℥ij.  
Aquæ ℥viiij. Fiat injectio.
202. R. Aluminis ℥ij.  
Aquæ octarium, fiat injectio.
203. R. Zinci sulphatis.  
Plumbi superacetatis a a gr. viij.  
Spiritus camphoræ m. x.  
Extracti opii ℥ss.  
Aquæ ℥viiss.  
Fiat injectio.

---

I. ENEMATA.

204. R. Decocti anthemidis ℥x.  
Sodæ sulphatis.  
Olei olivæ āā ℥j.  
Fiat enema.



THE UNIVERSITY OF CHICAGO  
LIBRARY

INSTRUCTIONS

I. General instructions  
to the students of the  
University of Chicago

II. Instructions to the  
students of the  
University of Chicago

III. Instructions to the  
students of the  
University of Chicago

IV. Instructions to the  
students of the  
University of Chicago

V. Instructions to the  
students of the  
University of Chicago

APPENDIX

A. Instructions to the  
students of the  
University of Chicago

B. Instructions to the  
students of the  
University of Chicago

205. R. Amyli ℥ij.  
 Aquæ tepidæ ℥vj.  
 Adde pro re nata.  
 Tincturæ opii m. xl. et fiat enema.

206. R. Decocti hæmatoxyli ℥iv.  
 Aluminis ℥j.  
 Tincturæ opii ℥j.  
 Mucilaginis acaciæ ℥ij. Fiat enema.

207. R. Aquæ calcis ℥vj.  
 Catechu ℥j.  
 Tincturæ opii ℥j. Fiat enema.

208. R. Extracti opii gr. iij.  
 Aquæ hordei ℥iv. Fiat enema.

209. R. Pulveris cinchonæ ℥j.  
 Decocti ejusdem ℥vj.  
 Tincturæ opii m. xxx. misce.

210. R. Aceti communis ℥iij.  
 Infusi anthemidis ℥v.  
 Fiat enema.

### G. GARGARISMATA.

211. R. Decocti cinchonæ ℥viiij.  
 Aluminis ℥vj.  
 Tincturæ myrrhæ ℥fs. fiat gargarisma.

212. R. Acidi muriatici ℥j.  
Aquæ octarium.  
Fiat gargarisma.
213. R. Acidi sulphurici diluti ℥j.  
Tincturæ myrrhæ ℥j.  
Aquæ hordei octarium.  
Fiat gargarisma.
214. R. Sodæ boratis ℥ij.  
Aquæ hordei ℥viii. fiat gargarisma.
215. R. Hydrargyri oxymuriatis gr. viij.  
Aquæ hordei ℥vj.  
Syrupi simplicis ℥j.  
Fiat gargarisma.
216. R. Tincturæ opii ℥fs.  
Succi limonis recentis ℥ij.  
Aquæ ℥iv.  
Fiat gargarisma.
217. R. Pulveris seminum sinapis ℥j.  
Mellis ℥ij.  
Aceti communis ℥j.  
Aquæ hordei ℥xij. Fiat gargarisma.

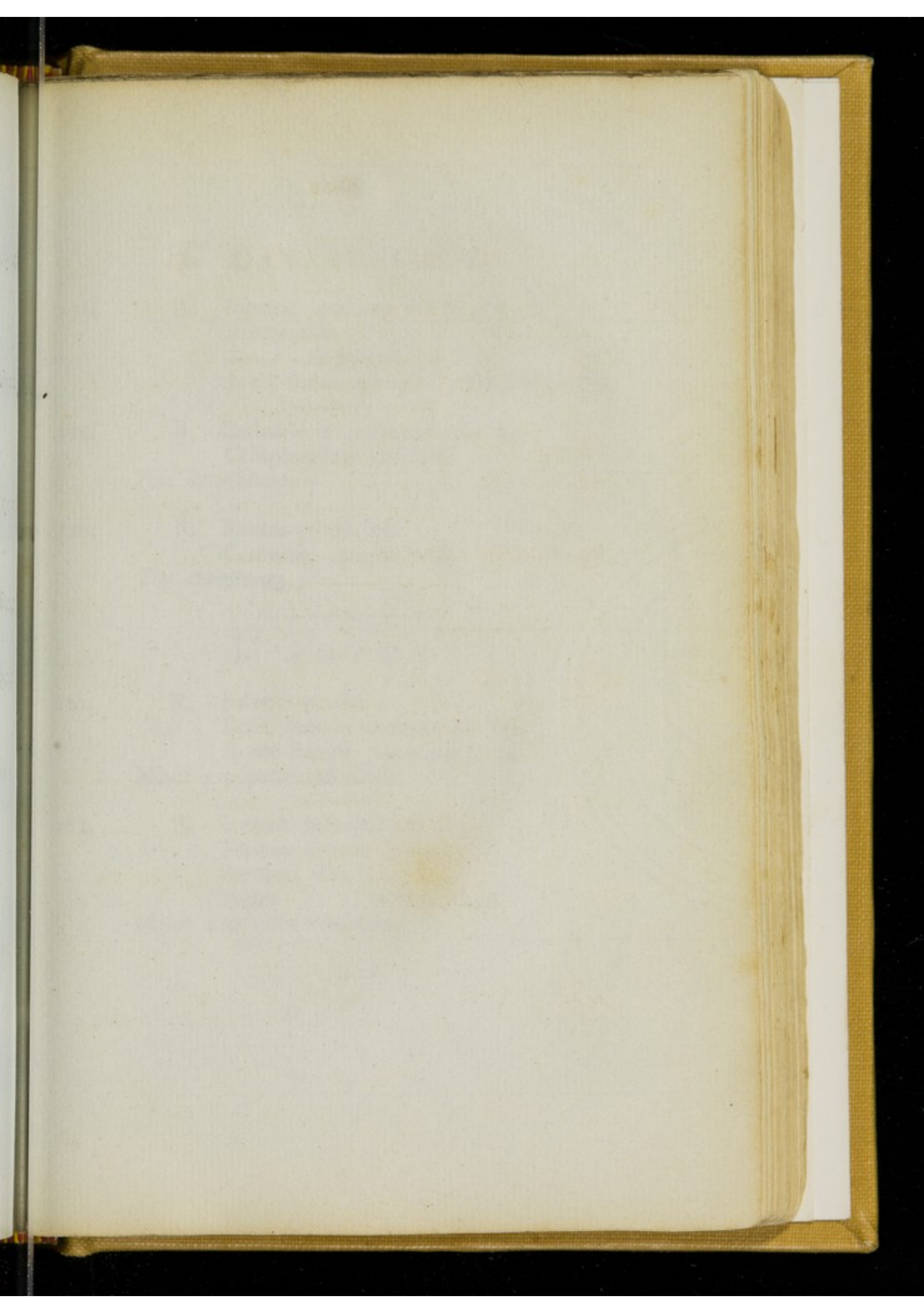

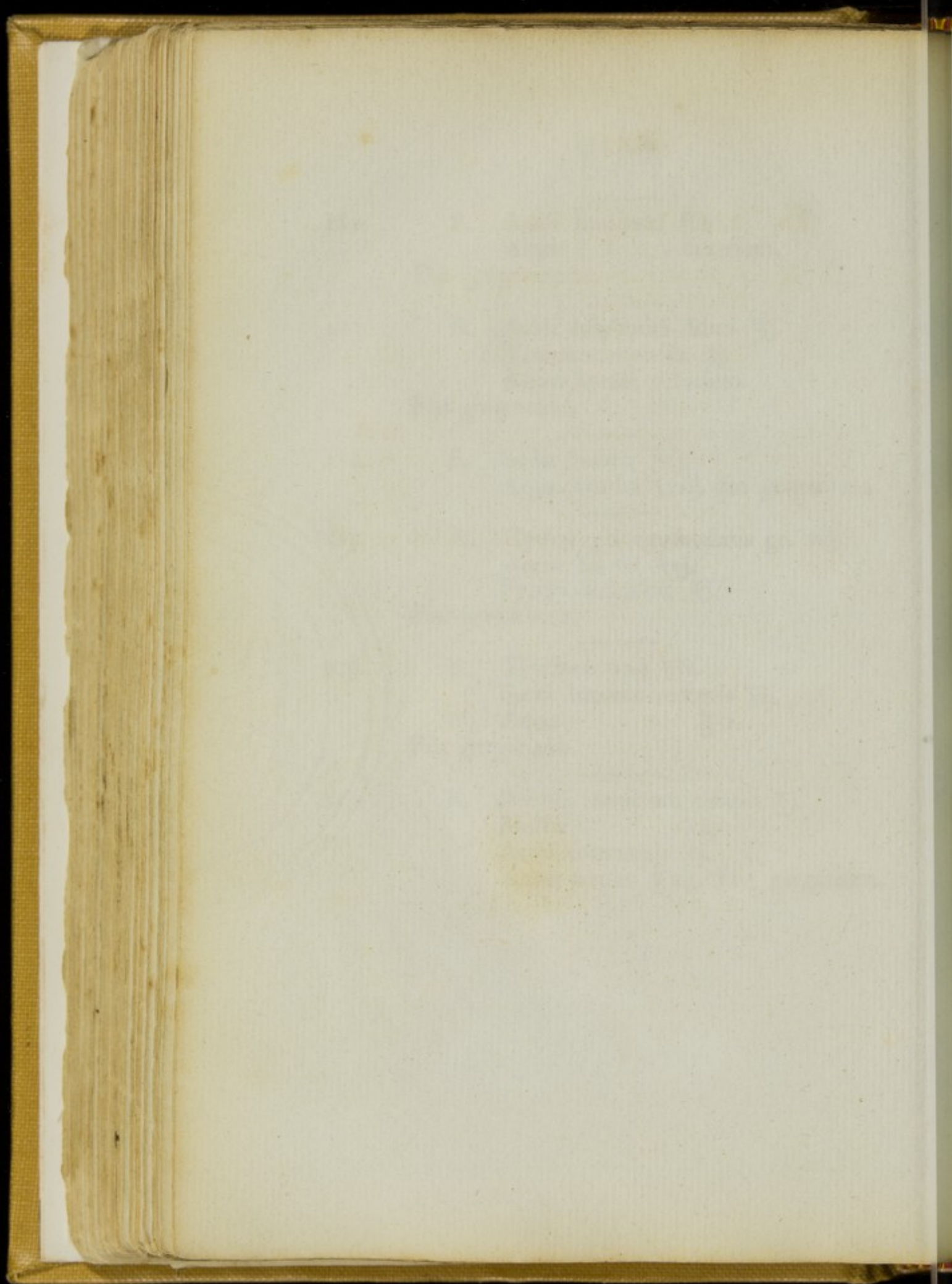

## H. CATAPLASMATA

218. R. Pulveris seminum sinapis lbs̄s.  
Piperis albi.  
—— zingiberis ā ā ℥j.  
Aceti communis q. s. ut fiat cataplasma.
219. R. Carbonis in pulverem triti ℥ij.  
Cataplasmat̄is lini lbs̄s.  
Fiat cataplasma.
220. R. Farinæ tritici lbj.  
Cerevisiæ spumæ ℥viij.  
Fiat cataplasma,

## I. POTUS.

221. R. Pulveris acaciæ  
Succi limonis recentis ā ā ℥jj.  
Aquæ hordei octarios duos.  
Misce pro potu ordinario.
222. R. Potassæ supertartratis ℥ij.  
Potassæ nitratis ℥ifs.  
Sacchari albi ℥ij.  
Aquæ octarios duos.  
Misce pro potu ordinario.



---

X V.  
COMMON DRINKS &c.

---

RICE WATER.

Rice	3	pounds.
Cinnamon	2	ounces.
Sugar	1	pound and a half.
Water	25	gallons.
To be boiled down to	20	gallons.

---

BARLEY WATER.

Barley	3	pounds.
Ginger	3	ounces.
Sugar	1	pound and a half.
Water	25	gallons.
To be boiled down to	20	gallons.

---

RICE PUDDING.

each to contain.

Rice	3	ounces.
Sugar	1	ounce.
Milk	3	gills.
Eggs	1	and a blade of cinnamon.



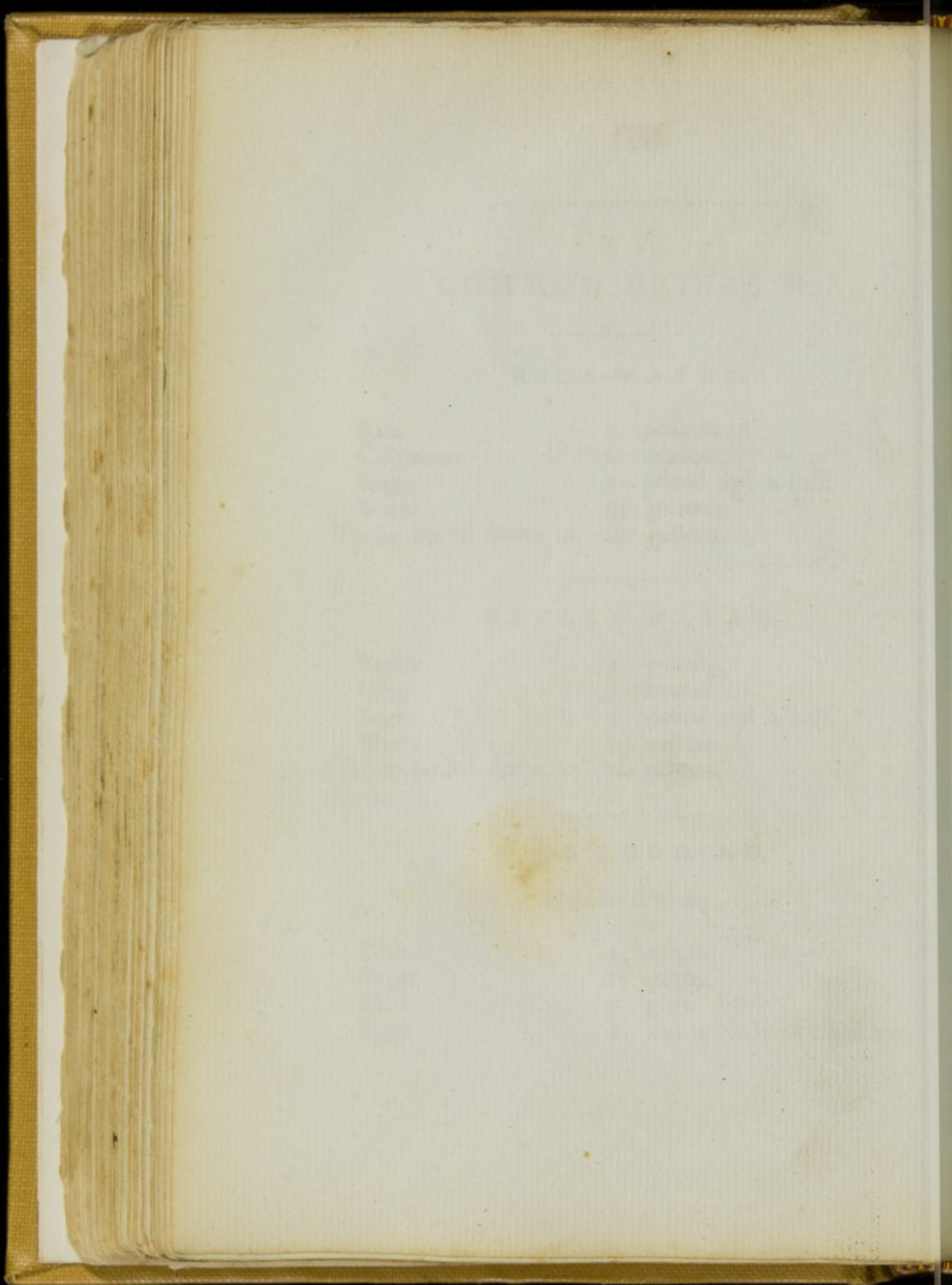

## FLOUR PUDDING.

Each to contain.

Flour	4	ounces.
Sugar	1	ounce.
Milk	3	gills.
Eggs	1	and a few grains of ginger.

## SAGO ALLOWANCE.

Of Sago boiled in a sufficient quantity of  
 water down to a jelly 2 ounces.  
 Sugar one quarter of an ounce.  
 Wine 1 gill.  
 and a little grated nutmeg or cinnamon.

## RICE AND SAGO JELLY.

Rice	1	ounce.
Sago	1	ounce.
Barley	1	ounce.
Water	6	pounds.
To be boiled down to	3	pounds then add
Milk	1	pint and
sugar sufficient to make it		agreeably sweet.

FINIS.

FLOUR PUDDING.

Each to contain.

4	ounces.	Flour
1	ounce.	Sugar
3	gills.	Milk
1	and a few grains of ginger.	Eggs

SAGO ALLOWANCE.

Of Sago boiled in a sufficient quantity of water down to jelly 2 ounces.  
 Sugar one quarter of an ounce.  
 Wine 1 gill.  
 and a little grated nutmeg or cinnamon.

RICE AND SAGO JELLY.

1	ounce.	Rice
1	ounce.	Sago
1	ounce.	Starchy
6	pounds.	Water
3	pounds then add	To be boiled down to
1	pint and	Milk
1	gallon of sweet.	sugar sufficient to make it

FINIS.

177

PART I

Faint, illegible text, possibly bleed-through from the reverse side of the page.



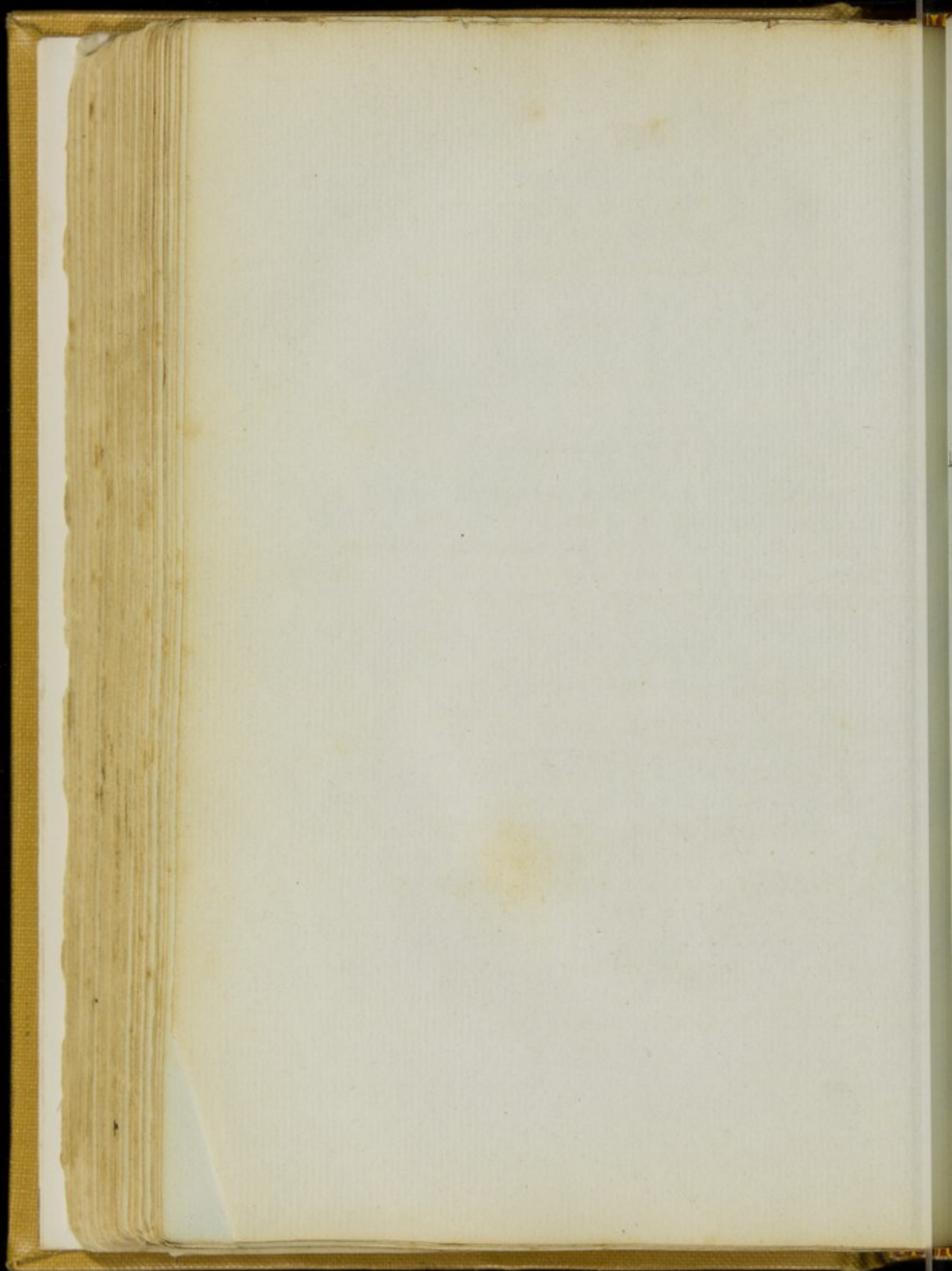

I N D E X.

P A R T T H E I.<sup>st</sup>

	Page
APOTHECARY to superintend the compounding of medicines, and to see them delivered . . .	51 & 53
not to issue stores, but by order of the principal medical officer . . .	51
to report the state of the pharmacies . . .	52
responsible for all requisitions being promptly complied with . . .	53
to report deficiencies in the completing of requisitions, or articles in store . . .	53
to present all damaged drugs to a medical board for inspection . . .	54
to see the pharmacy properly subdivided to prevent confusion . . .	54
to report to, and obey the Apothecary in Chief . . .	55
ATTENDANCE hours of . . .	2
ARMS and ACCOUTREMENTS . . .	6
purveyor accountable for . . .	6
of each corps to be kept separate . . .	6
BOARDS. proceedings of . . .	29 & 37
BOARDS of EXAMINATION constitution of . . .	30 & 31



	Page
<b>BOARDS of EXAMINATION</b> forms of proceedings of	31
of Hospital Mates by warrant . . . . .	31
of Dispensers and others . . . . .	32
<b>BOARDS on INVALIDS</b> to assemble on the 1 <sup>st</sup> of	
each month . . . . .	36
form of proceedings of . . . . .	37
considerations for . . . . .	36
<b>BOARDS MEDICAL</b> proceedings of, on sick officers	
not to be communicated . . . . .	30
to detail the duration of the disease . . . . .	29
the period absent from duty . . . . .	29
when in duplicate and triplicate . . . . .	30 & 34
<b>BOARDS on STORES and ACCOMPTS</b> . . . . .	32
quarterly of apothecary and purveyor . . . . .	32
monthly on the 1 <sup>st</sup> . . . . .	33
particular duties of . . . . .	33 & 34
to specify the stationary purchased . . . . .	33
to examine the instruments and invoice of	
medicines purchased . . . . .	34
<b>BOARDS of SURVEY</b> on the removal of stores . . . . .	34
on the arrival of stores . . . . .	34
form of proceedings of . . . . .	35
<b>COMMUNICATIONS</b> not receivable by the Inspec-	
tor of Hospitals except through the principal	
medical officer of the station or division . . . . .	7
<b>CONVALESCENTS</b> , see Depôt, and Hospitals . . . . .	7
<b>DEAD</b> decent interment of the . . . . .	6
<b>DEATHS</b> at out posts or convalescent villages, on	
no account to be omitted in the returns . . . . .	12
sudden, not to be included in the body of	

Faint, illegible text, possibly bleed-through from the reverse side of the page.

Faint, illegible text, likely bleed-through from the reverse side of the page. The text is arranged in approximately 20 horizontal lines across the page.

	Page
the return . . . . .	20
sudden, always to be reported . . . . .	20
<b>DEPOT</b> convalescents in . . . . .	7
to have a warm breakfast dinner and supper . . . . .	7
to have sufficient exercise . . . . .	8
medical officer in charge of, to communi- cate with the commandant and principal medical officer . . . . .	8
relapse of convalescents in, to be investigated.	8
<b>DIET</b> scale of, to be strictly adhered to . . . . .	4
<b>DISCHARGE</b> days of . . . . .	5
<b>DISEASE</b> change of, to be specified in all returns.	19
classification of . . . . .	20
duration of . . . . .	20
<b>DISPENSERS</b> never to have the sole charge of sick, except in cases of the greatest emergency . . . . .	4
promotion of . . . . .	32
to compound all medicines . . . . .	51
<b>HOSPITALS</b> separate establishment of . . . . .	1
for continued fevers and dysenteries . . . . .	1
for surgical cases, chronic diseases and in- termittents . . . . .	1
for <b>CONVALESCENTS</b> , by subdivisions . . . . .	1
to be always under medical officers and re- gulations . . . . .	2
meals in, and cooking utensils to be care- fully examined . . . . .	2
cleaning of, and time for meals . . . . .	2
soldiers to be dismissed from, with a regu- lar ticket of necessaries . . . . .	2

	Page
HOSPITALS for sick officers, establishment of . . .	9
HOSPITAL MATE by warrant, never to have a seperate charge . . . . .	3
by commission, not on his first arrival . . .	3
service return of, to specify if by commis- sion or warrant . . . . .	24
admissable to examination only after six months service . . . . .	31
testimonials required from . . . . .	32
HOSPITAL STAFF to be paid by the purveyor . . .	42
form of receipt for servants, allowance . . .	42
HOSPITAL SERVANTS to be procured by the pur- veyor, . . . . .	48
to be under the orders of the medical offi- cers only . . . . .	48
except those employed in the stores - . . .	48
never to perform any medical duty beyond dressing a blister . . . . .	51
LETTERS conveyance of . . . . .	44
MEDICINES by whom compounded . . . . .	51
requisitions for, at a station, how made out. to be examined on arrival by a board of survey . . . . .	52
not to be purchased without the sanction of the Inspector of Hospitals . . . . .	52
except in a particular case . . . . .	52
formulary of, to be observed throughout all military hospitals . . . . .	47
to be corrected annually . . . . .	47
MESSENGERS to be civilians . . . . .	43

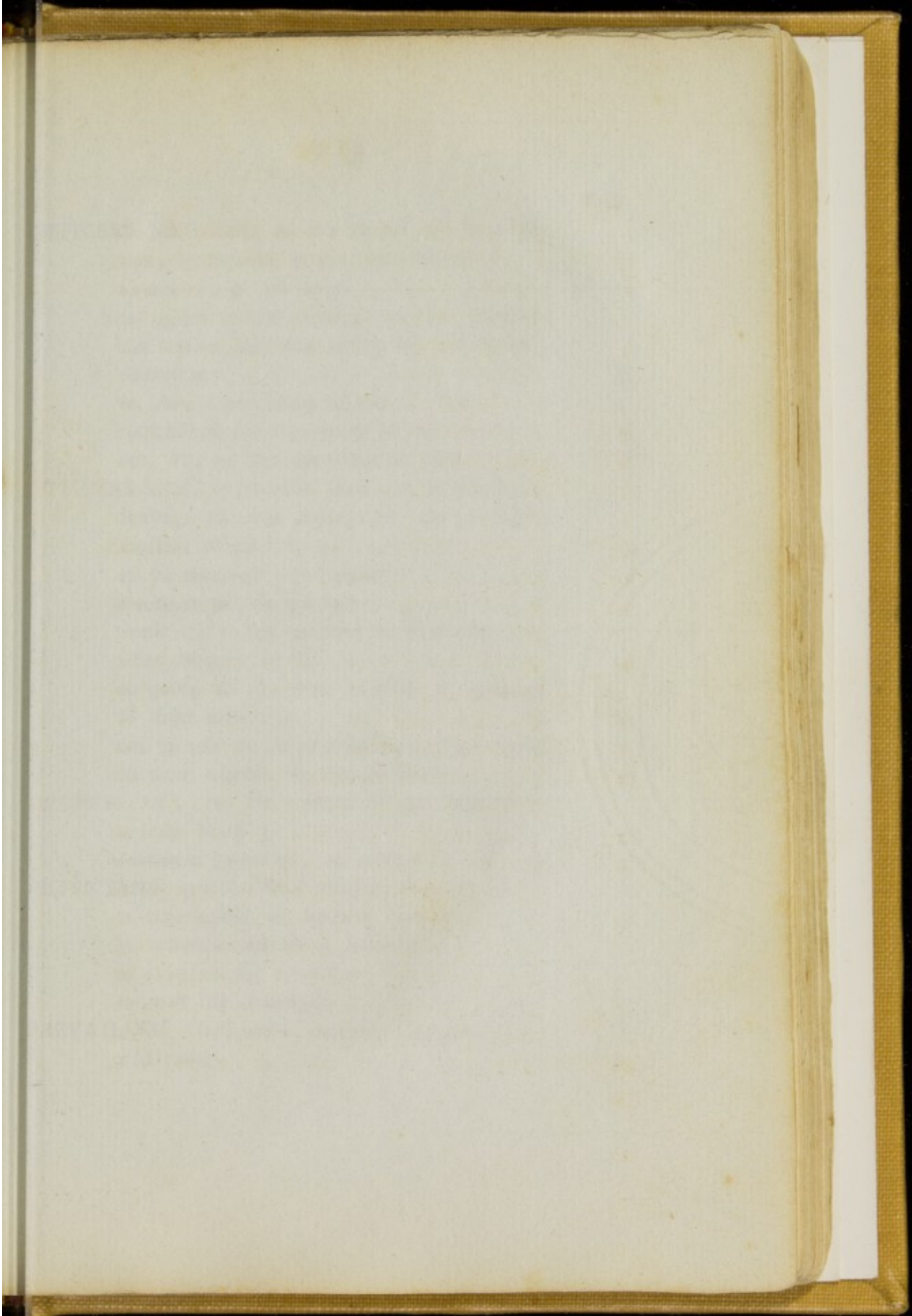

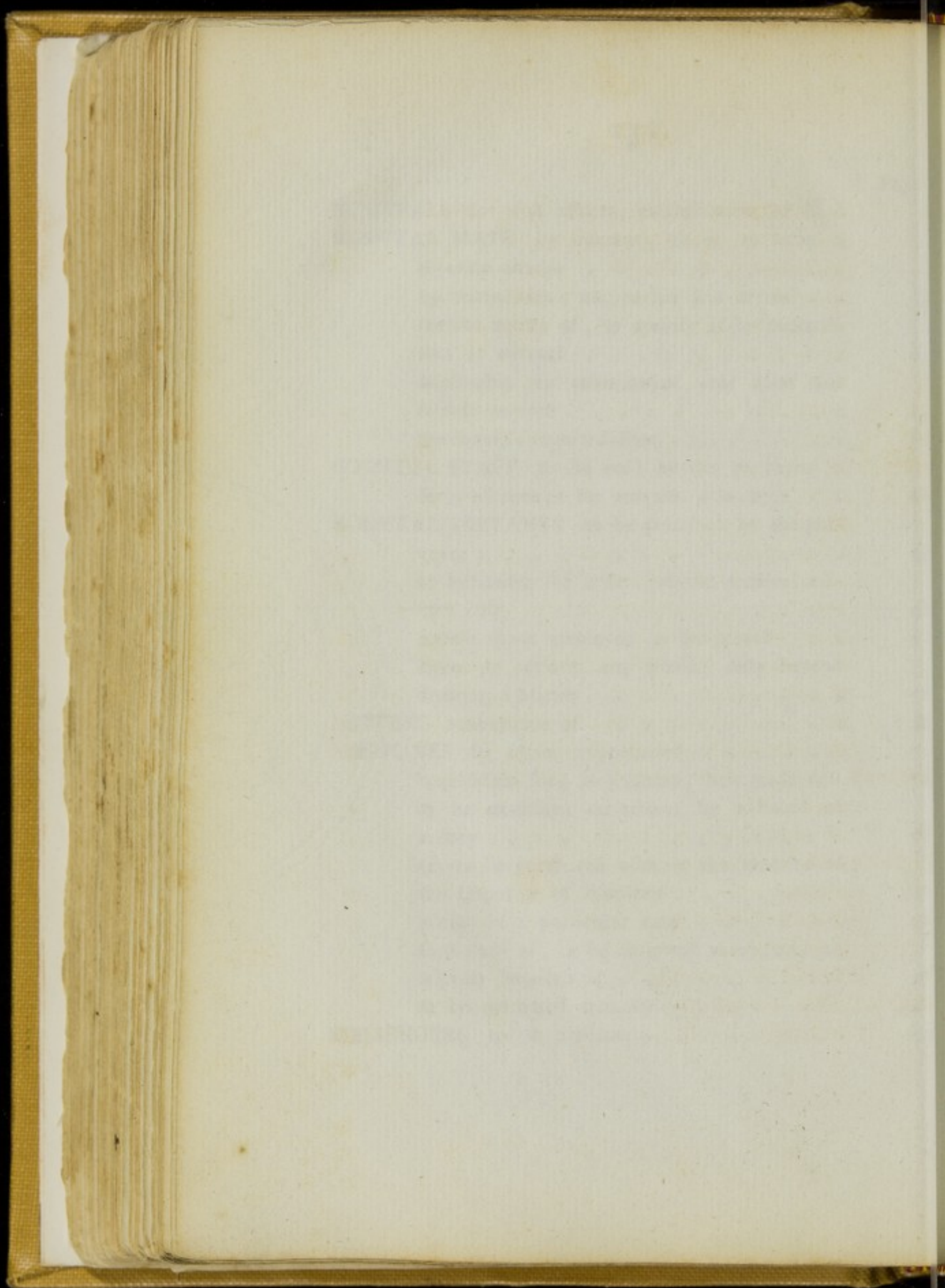

OFFICERS MEDICAL on the arrival of at a station, to forward a movement return . . .	25
names of, at full length . . . . .	25
to report to the principal medical officer at the station they may arrive at, and on their departure . . . . .	43
to have a certificate of pay . . . . .	43
responsible for cleanliness of their wards .	48
duty of, on the admission of sick . . . .	49
OFFICERS SICK to receive wine and comforts according to the orders of the principal medical officer . . . . .	9
to be received into hospital . . . . .	9
attention to, in quarters . . . . .	9
death of, to be reported by next post . .	23
when dangerously ill . . . . .	23
on going to the rear to have a statement of their case . . . . .	29
not to quit an hospital station without leave.	30
to have nurses, instead of orderlies . . .	43
ORDERS all, to be entered in the department orderly book . . . . .	41
acknowledgment of, on receipt . . . . .	41
PHYSICIANS qualifications required for . . . .	25
to superintend all medical cases . . . . .	46
to communicate select formulæ . . . . .	47
to examine the medicines . . . . .	51
to visit the pharmacy . . . . .	53
PREVAILING DISEASES monthly statement of, and table . . . . .	16 & 17



metereological statement to accompany, and to state the health of the inhabitants . . . . .	17
<b>PRINCIPAL MEDICAL OFFICER</b> his attention to the pharmacy, &c. . . . .	2
his attention to the purveyor's stores . . . . .	3
to report the sickness, and return to duty of all medical officers . . . . .	3
to see the junior officers instructed in their various duties . . . . .	3
to report confidentially their progressive im- provement . . . . .	3 & 26
in conjunction with the commandant and the magistrates to preserve cleanliness at the station . . . . .	4
to see the officers of the purveying department attend to the cleanliness of the hospitals, removal of nuisances &c. . . . .	5
to see the names, companies &c. of the sick correctly registered . . . . .	5
to report the condition in which sick arrive at the station . . . . .	11
to give a general account of the prevailing diseases . . . . .	18
to see requisitions promptly made up and sent off . . . . .	39
to see the medical store is secure and apart from the pharmacy &c. . . . .	39
to give over all public papers on leaving a station . . . . .	41

1840

1841

1842

1843

1844

1845

1846

1847

1848

1849

1850

1851

1852

1853

1854

1855

1856

1857

1858

1859

1860

1861

1862

1863

1864

1865

1866

1867

1868

1869

1870

1871

1872

1873

1874

1875

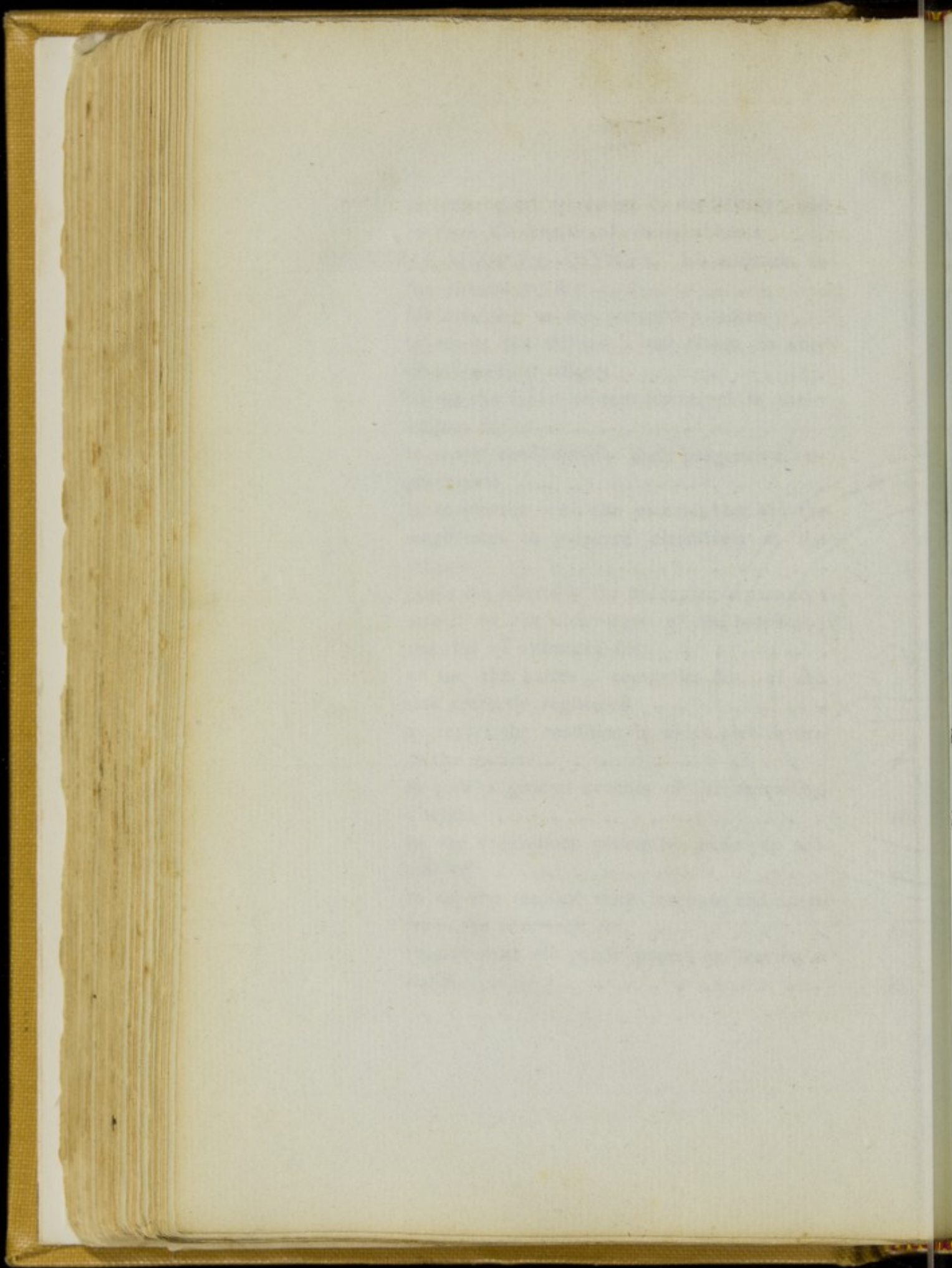

	Page
to send all public papers to the Inspector of Hospitals on breaking up a station . . . . .	41
held responsible that no medical officer employs a soldier as servant . . . . .	43
to give information regarding the topography of the country and health of the station . . . . .	44
to see the books and records of the station duly preserved . . . . .	45
to see the morbid preparations carefully preserved with references . . . . .	45
to assist the physician and surgeon in chief, but, who will not interfere with his arrangements . . . . .	45
only responsible to the Inspector of Hospitals.	46
to assist the chaplains in the performance of their duties . . . . .	46
responsible for hospital servants . . . . .	49
to taste and examine the medicines &c. occasionally . . . . .	51 & 53
<b>PROMOTION</b> candidates for . . . . .	24
qualifications required for . . . . .	24
not by mere seniority . . . . .	26
<b>PURVEYOR</b> to report transmission of stoppage accounts to regiments . . . . .	28
to report the state of the utensils . . . . .	28
to report the decent interment of the dead.	28
to report the payment of the hospital staff . . . . .	28
is commissary general of hospitals . . . . .	48
paymaster of the hospital staff . . . . .	48
<b>DEPUTY</b> , responsible for stores . . . . .	48

	Page
<b>PURVEYOR DEPUTY</b> , responsible for the due preparation of the diets of the sick . . . . .	48
to procure the hospital servants . . . . .	48 & 49
responsible for the cleanliness of the hospital. duties of, on the admission of sick . . . . .	49
to examine the arms, necessaries &c. and report deficiencies . . . . .	50
at a station, can receive orders only from the principal medical officer . . . . .	50
all deputies and junior officers, answerable to the head of the department . . . . .	51
<b>REPAIRS</b> at hospital stations, not to be undertaken without an estimate . . . . .	7
<b>REPORTS</b> confidential of medical officers . . . . .	26
inspectional of regimental hospitals . . . . .	27
of transmission of stoppage accompts to paymasters of regiments, by the purveyor . . . . .	28
<b>REQUISITIONS</b> from divisions of the army . . . . .	38
to be forwarded on the 1 <sup>st</sup> of each month. . . . .	38
to be in the handwriting of a medical officer. . . . .	38
to have the receipt signed . . . . .	40
for medicines from hospitals of a station . . . . .	39
to be sent in on sundays . . . . .	39
to be issued on Mondays . . . . .	39
for printed forms of returns, how made &c. . . . .	40
<b>RETURNS</b> Quarterly . . . . .	14
Monthly . . . . .	14
Fortnightly . . . . .	15
Weekly . . . . .	15
Daily . . . . .	15



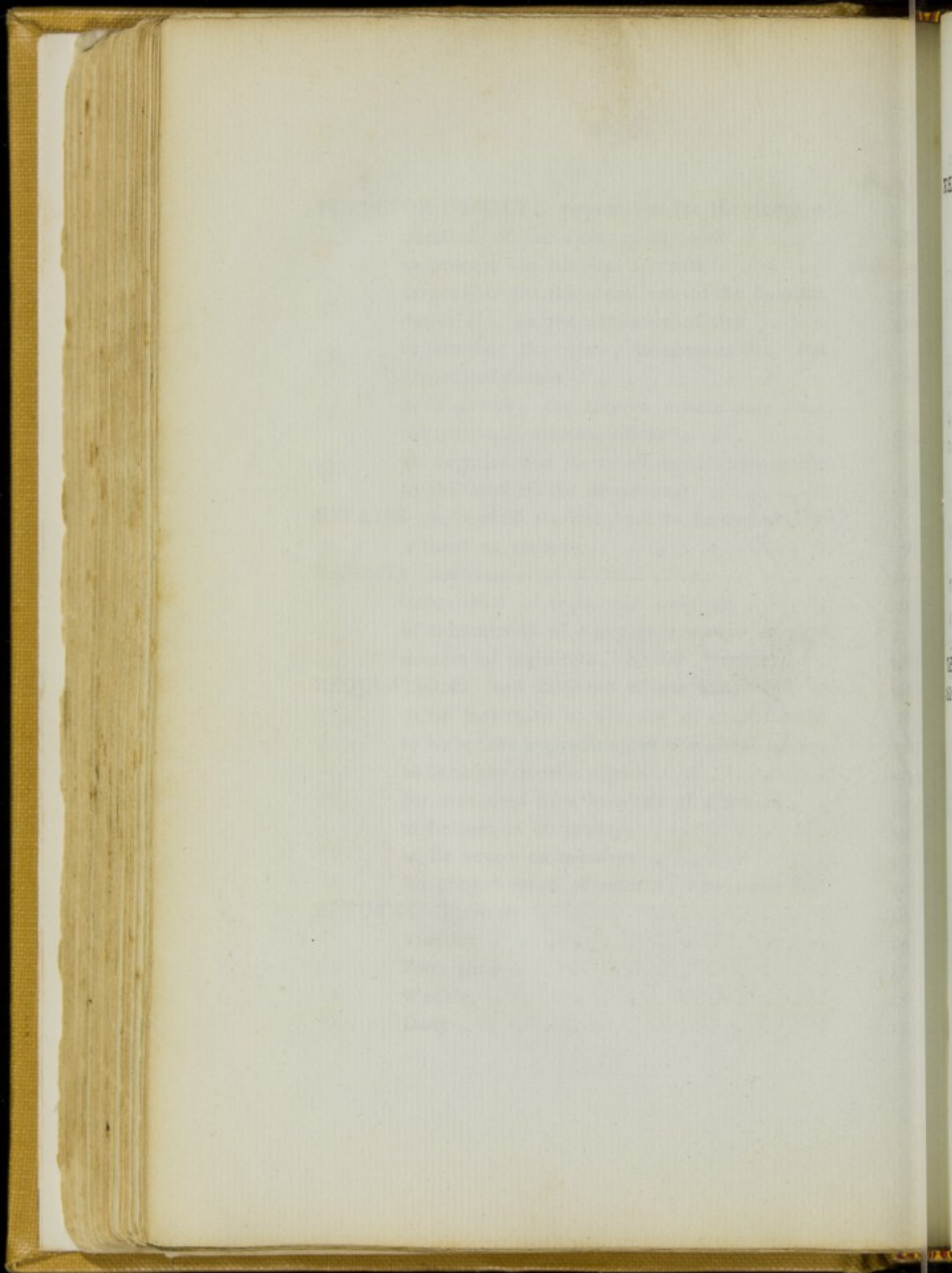

	Page
RETURNS Occasional . . . . .	16
in all, the duties of officers to be stated	
as also all casualties . . . . .	18
duplicate of the monthly, to the Army	
Medical Board . . . . .	18
to be regularly endorsed and forwarded the	
day they are due . . . . .	19
admissions from divisions to be particularised.	19
corps in, to be placed in exact order of	
seniority . . . . .	19
ordnance in, in one line . . . . .	19
in all, prisoners &c. to be stated at bottom.	20
to agree with military ones . . . . .	21
monthly, notes at bottom of . . . . .	22 & 23
of sick medical officers . . . . .	22
of sick and wounded military officers . . . . .	22
of movement of medical officers . . . . .	25
SERVICES returns of . . . . .	24
SICK intention to remove, to another hospital sta-	
tion, to be communicated . . . . .	9
returns of, required to accompany them . . . . .	10
deaths of, to be noted . . . . .	10
mode of receiving of . . . . .	10
mode of delivery of . . . . .	11
removal of, to be superintended by a staff	
surgeon . . . . .	11
delivery of stores for . . . . .	11
deaths of, on the road, manner of account-	
ing for by the principal medical officer, and	
by the conveying officer . . . . .	12



Page		Page
	<b>SICK</b> arriving without the returns directed . . . . .	13
	neglect of to be reported to the Inspector	
	of Hospitals and to the principal medical	
	officer of transferring station . . . . .	13
	arrival of with deficiencies of necessaries . . . . .	13
	transfer of, to be distinctly marked in the	
	monthly return . . . . .	21
	<b>STORES</b> unserviceable, how to be disposed of . . . . .	34
	to be surveyed before removed . . . . .	34
	_____ on their arrival . . . . .	34
	a short issue of, to be stated on the requi-	
	sition . . . . .	40
	<b>SURGEON STAFF</b> qualifications required for . . . . .	25
	to report any deficiency in his requisitions	
	for medicines or stores . . . . .	28
	to visit the pharmacy occasionally . . . . .	53
	<b>WOUNDS</b> to be distinguished from ulcers . . . . .	20
	site of, to be noted . . . . .	20
	_____	
	<b>PART THE II<sup>nd</sup></b>	
	<b>BOARDS</b> of EXAMINATION to assemble every two	
	months . . . . .	21
	<b>CONTINGENT ACCOMPTS</b> period of making up	
	quarterly . . . . .	59
	to be made up on a corps leaving the coun-	
	try . . . . .	59
	to be made out in triplicate duly vouched	

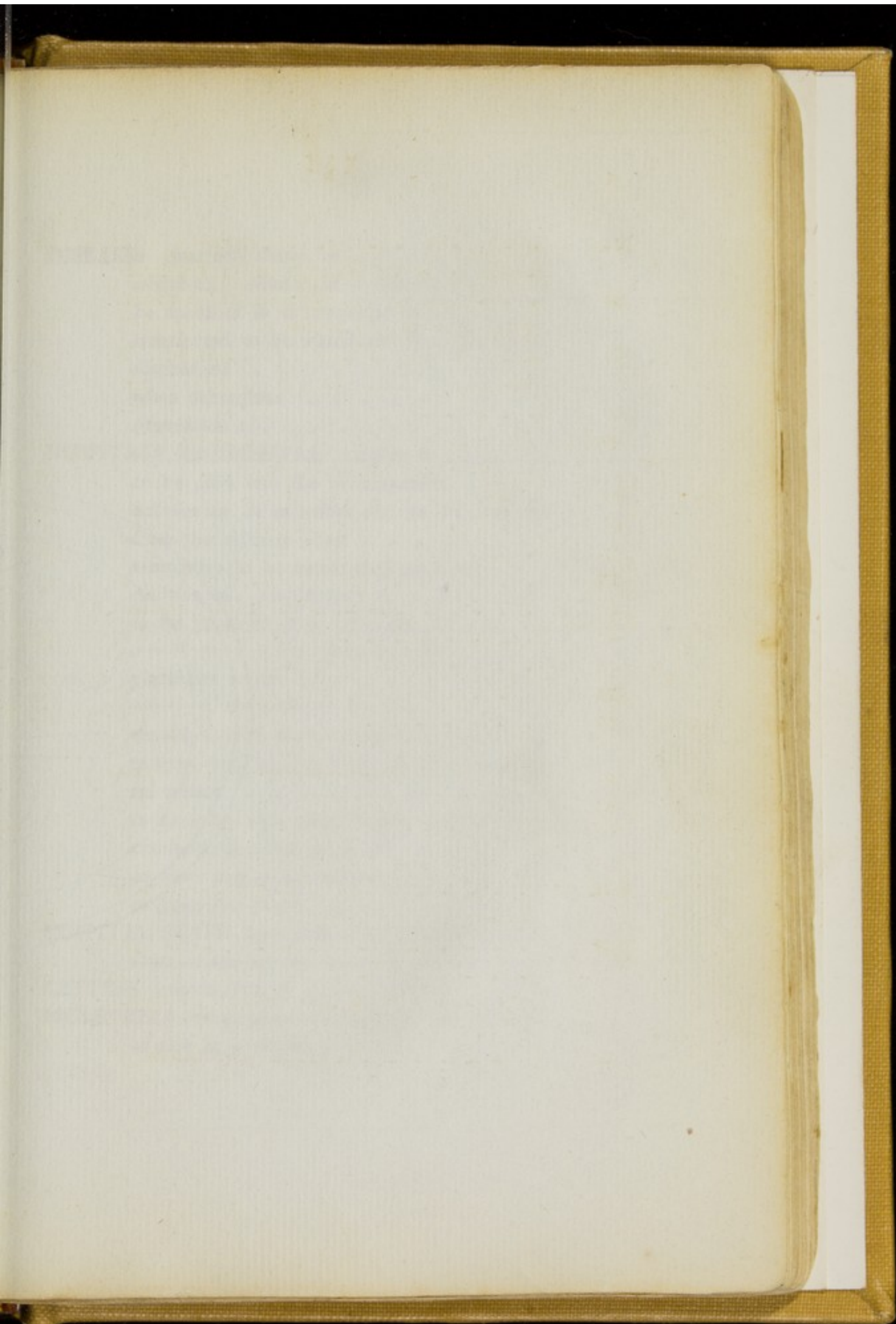

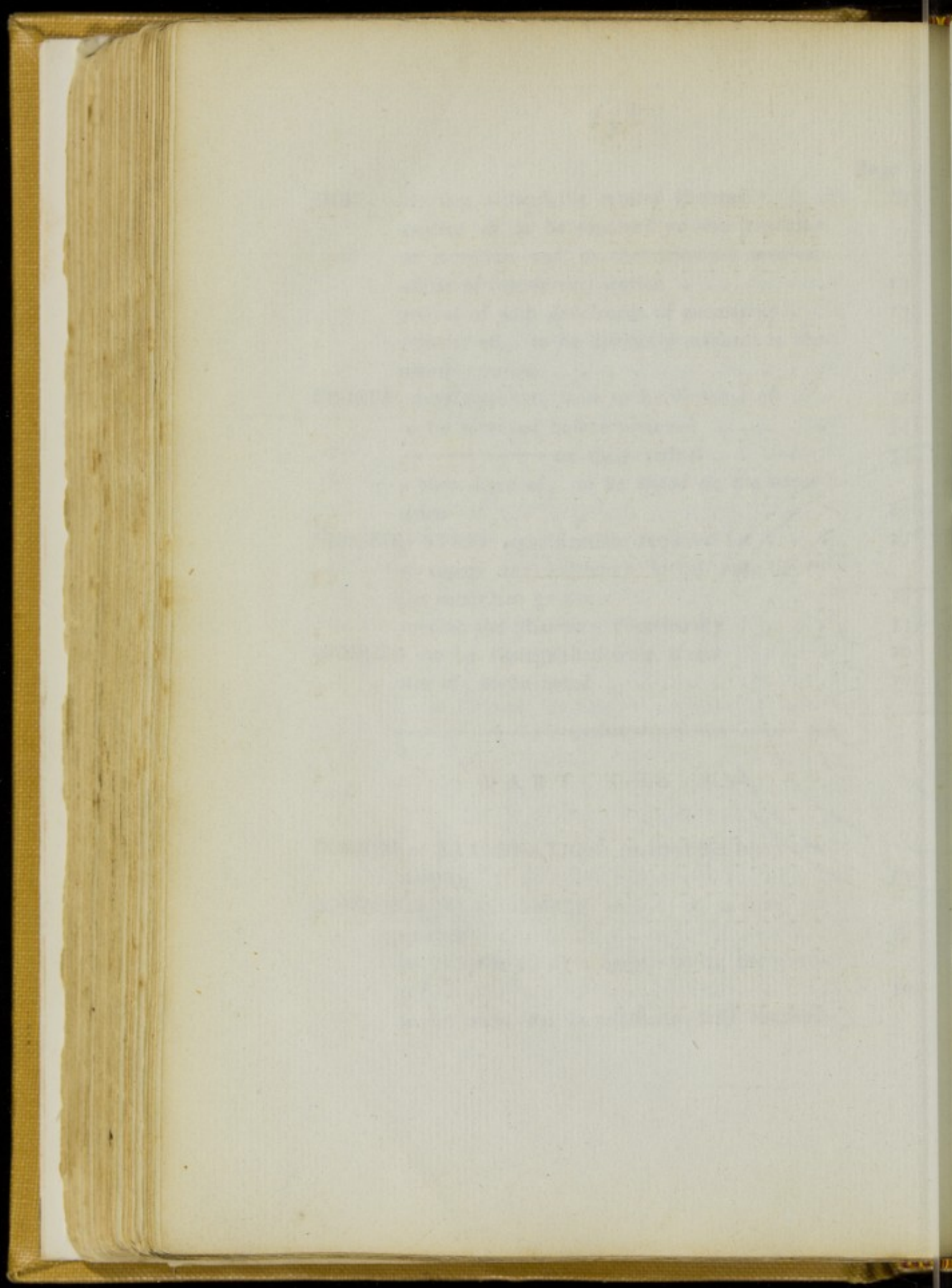

	Page
<b>DISEASES</b> quarterly detail of . . . . .	60
admitted, discharged, and remaining, to be specified in the monthly return . . . . .	61
transferred to be stated and included in the discharged . . . . .	61
when contagious . . . . .	66
prevention of . . . . .	75
<b>HOSPITALS REGIMENTAL</b> surplus of expences of to be paid into the military chest . . . . .	59
deficiencies of expences of, to be received from the military chest . . . . .	59
temporary to be established on a halt . . . . .	66
division of, in quarters . . . . .	66
to be provided with bedsteads . . . . .	66
————— bathing tubs . . . . .	67
particular reports upon . . . . .	70
————— instructions for . . . . .	70
should accommodate 60 men . . . . .	73
to have bedding &c. from the nearest hospi- tal station . . . . .	73
to have 60 mats made by the corps . . . . .	73
comforts for, how obtained . . . . .	73
to have necessaries adjacent . . . . .	74
to have fire places . . . . .	74
<b>HOSPITAL STAFF</b> how paid when attached to divi- sions of the army . . . . .	79
<b>LETTERS</b> conveyance of . . . . .	79
<b>MULETEERS</b> to produce a receipt for the delivery of sick at a station . . . . .	68
. . . . .	

	Page
OFFICERS MEDICAL to report to the superintending medical officer from whatever station they may be detained at . . . . .	62
10 duties of, accompanying sick to the rear . . . . .	67
10 to report whenever they halt with sick . . . . .	68
20 Spanish, committed to the care and instruction of the superintending medical officer . . . . .	69
27 reports of on going to, or returning from England . . . . .	79
27 to be in readiness to move at the shortest notice . . . . .	81
OFFICERS SICK to have a statement of their case on going to the rear . . . . .	29 & 63
20 PANNIERS how appropriated . . . . .	56
70 how replaced when worn out . . . . .	57
PREVAILING DISEASES monthly statement of . . . . .	17 & 61
PUBLIC PAPERS how to be disposed of . . . . .	78
REGIMENTS inspection of, when febrile disease prevails . . . . .	75
20 weekly inspection for contagious disease &c. . . . .	75
REQUISITIONS for purveyor's and apothecary's stores . . . . .	64
27 for printed forms of returns . . . . .	64
27 for field panniers . . . . .	65
REPORTS confidential . . . . .	65
RETURNS quarterly, of accompts . . . . .	58
29 ——— of diseases . . . . .	58
monthly of sick with prevailing diseases . . . . .	58 & 61
28 monthly of regimental staff . . . . .	58 & 62
———— of sick & wounded officers . . . . .	58 & 62



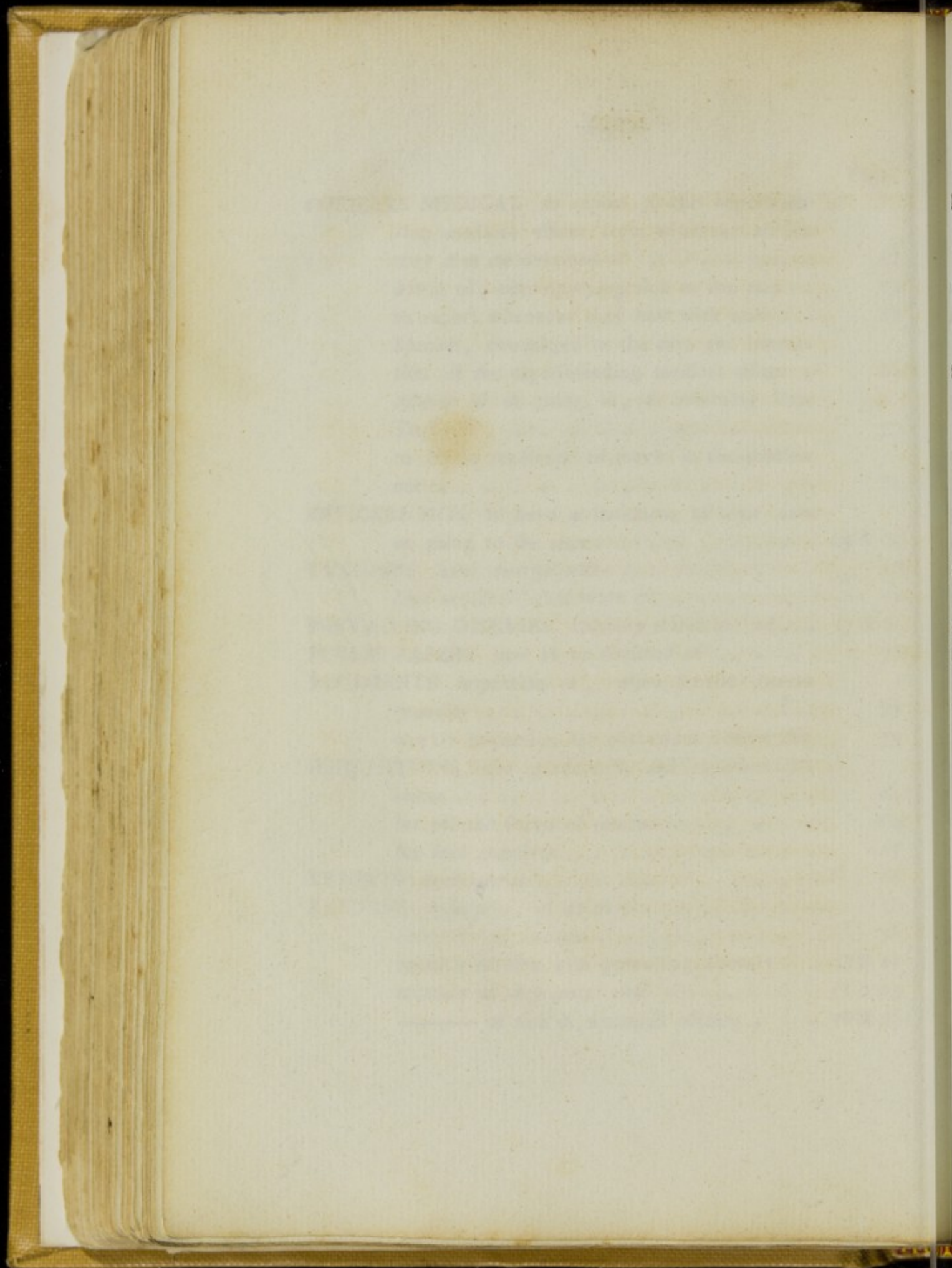

	Page
<b>RETURNS</b> monthly of field equipments . . . . .	57 & 58
weekly of sick and wounded with staff annexed . . . . .	63 & 71
weekly of services . . . . .	23 & 59
of movement . . . . .	25 & 59
to be sent with sick to the rear . . . . .	67 & 10
<b>SICK</b> conveyance of . . . . .	65 & 70
temporary accommodation for . . . . .	65
going to the rear . . . . .	67 & 68
state of arrival at a station to be reported . . . . .	68
report of when left on the road . . . . .	68
rate of subsistence of . . . . .	71 & 72
subsistence of, how obtained . . . . .	72
<b>STATIONS</b> no permanent or fixed ones for invalid, or ineffective officers . . . . .	81
<b>SUPERINTENDING MEDICAL OFFICER OF DIVISIONS</b> to see that their surgical materials, instruments &c. are complete . . . . .	56
held responsible that surgeons of regiments are complete in medicines and materials . . . . .	56
to see the contingent accompts of each corps correctly made out . . . . .	59
held responsible for the correctness of their contingent accompts . . . . .	60
to be able to account for all the medical officers of his division . . . . .	62
to countersign all statements given to sick officers of their disease . . . . .	63



SUPERINTENDING MEDICAL OFFICER OF . . . . .

DIVISIONS to order every officer to report himself

to the principal medical officer of each station he passes through . . . . . 64

to forward returns of movement . . . . . 64

to send in an occasional confidential report of the medical officers . . . . . 65

to report sick medical officers . . . . . 65

to report the death of a commissioned officer . . . . . 65

responsible for the cases of the sick going to the rear . . . . . 67

to report if sick are left on the road . . . . . 69

to report all deaths during conveyance to the rear . . . . . 69

to attend to the issue of spirits to sick on going to the rear . . . . . 69

to report the establishment of regimental hospitals . . . . . 70

to regulate the number of hospital servants . . . . . 74

to inspect frequently the regimental hospitals . . . . . 74

to see and report the weekly regimental inspections take place . . . . . 75

to attend to the precautions recommended for the prevention of disease . . . . . 76

to forward a special report of great sickness or mortality . . . . . 76

to report the progressive improvement of junior officers . . . . . 78

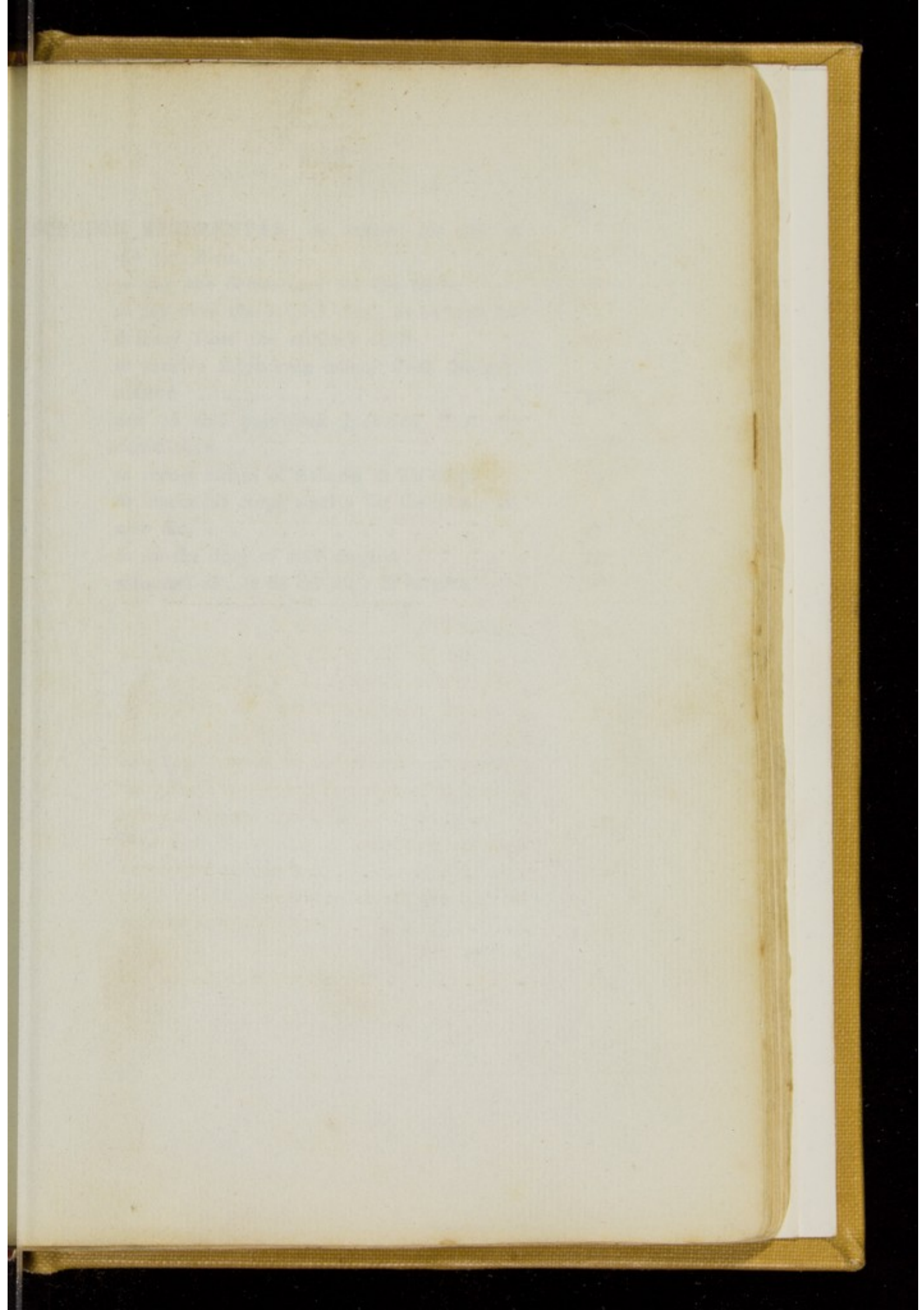

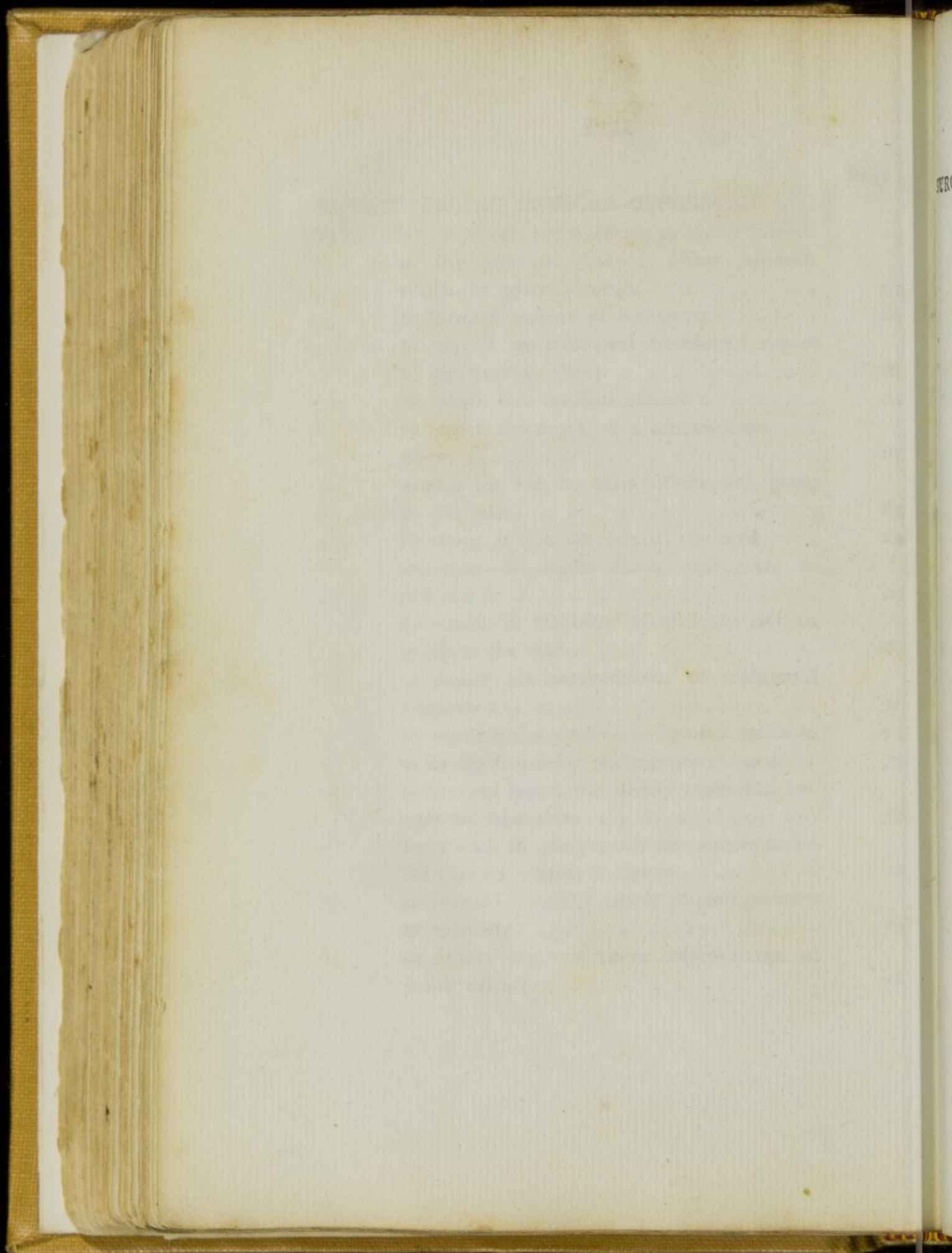

	Page
SURGEON REGIMENTAL to subsist his sick at q.d per diem . . . . .	71
to pay the commissary for the ration . .	71
to pay over the surplus into, or receive de- ficiency from the military chest . . . .	72
to receive subsistence money from the pay- master . . . . .	72
not to sell provisions procured from the commissary . . . . .	72
to report causes of sickness in his corps . .	74
to inspect his corps weekly for the itch, ul- cers &c. . . . .	75
to do the duty of staff surgeon . . . . .	77
assistants of, to do the duty of surgeon . .	77

Page

SURGEON REGIMENTAL to assist his sick at

71	to pay them . . . . .
71	to pay the commissary for the ration . . . . .
72	to pay over the surplus into, or receive de- bit from the military chest . . . . .
72	to receive subsistence money from the pay- master . . . . .
72	not to sell provisions procured from the commissary . . . . .
74	to report causes of sickness in his corps . . . . .
75	to inspect his corps weekly for the sick, ul- cers &c. . . . .
77	to do the duty of staff surgeon . . . . .
77	assistants of, to do the duty of surgeon . . . . .

Supplement

Scale of Diet.

Full	1	1	5	2	2	2	2	2	2	2	2	2
Half	1/2	1	5	2	2	2	2	2	2	2	2	2
Low	1/4	1/2	1	2	2	2	2	2	2	2	2	2
Stewards	Shall Dict											
	Meat	Bread	Wine	Beer	Sugar	Oil	Wax	Wool	Wool	Wool	Wool	Wool

Regulates at the Rate of Three Pence per Man or 12<sup>th</sup> for every  
100 Men.

Return of Medical Supplies Required for  
from the  
to the  
both days inclusive.

Items as kept	Articles										
Lenses as kept					Spectacles	Lenses	Spectacles	Lenses	Spectacles	Lenses	Spectacles
Spectacles											

Approved: \_\_\_\_\_  
 \_\_\_\_\_  
 attending Medical Officer signature  
 Received by: \_\_\_\_\_

From [unclear]



4

Form No 9



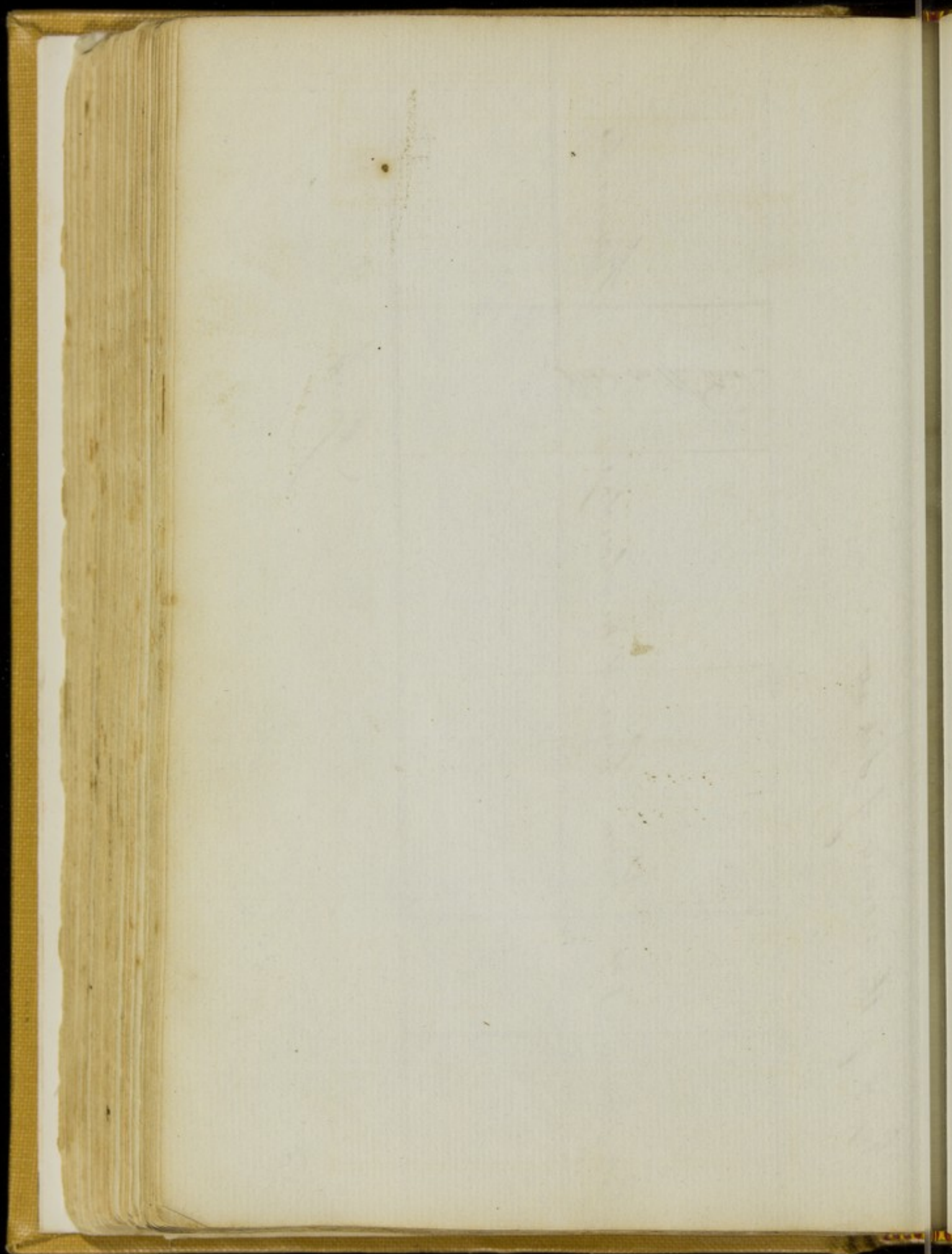







1840

1	2	3	4	5	6	7	8	9	10	11	12	13	14	15	16	17	18	19	20	21	22	23	24	25	26	27	28	29	30	31	32	33	34	35	36	37	38	39	40	41	42	43	44	45	46	47	48	49	50	51	52	53	54	55	56	57	58	59	60	61	62	63	64	65	66	67	68	69	70	71	72	73	74	75	76	77	78	79	80	81	82	83	84	85	86	87	88	89	90	91	92	93	94	95	96	97	98	99	100
---	---	---	---	---	---	---	---	---	----	----	----	----	----	----	----	----	----	----	----	----	----	----	----	----	----	----	----	----	----	----	----	----	----	----	----	----	----	----	----	----	----	----	----	----	----	----	----	----	----	----	----	----	----	----	----	----	----	----	----	----	----	----	----	----	----	----	----	----	----	----	----	----	----	----	----	----	----	----	----	----	----	----	----	----	----	----	----	----	----	----	----	----	----	----	----	----	----	----	-----

Journal of the ...

1840

# Form of Bed head Ticket

---

No.

Name

Regmt.

Compy

Admitted

Discharged

Dead

Received by Transfer from -

Transferred to

N<sup>o</sup> 13. This Ticket to be stuck up over  
the Bedhead of each Patient when  
admitted and when transferred, the  
same is to be sent to the Division the  
Patient is transferred to and on the  
Death or Discharge of the Patient this  
Ticket must be sent to the Purveyors Office  
with the Morning State —



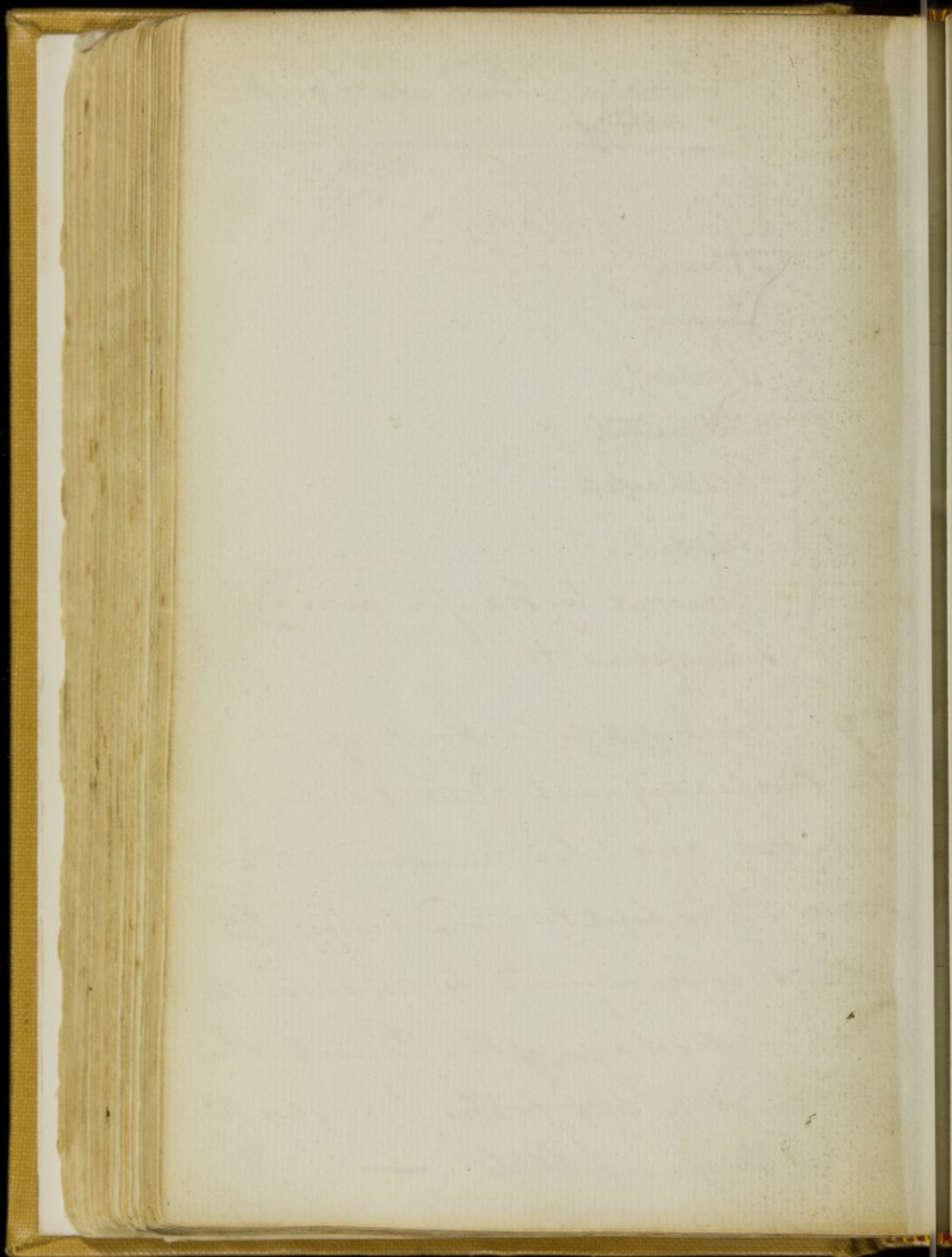

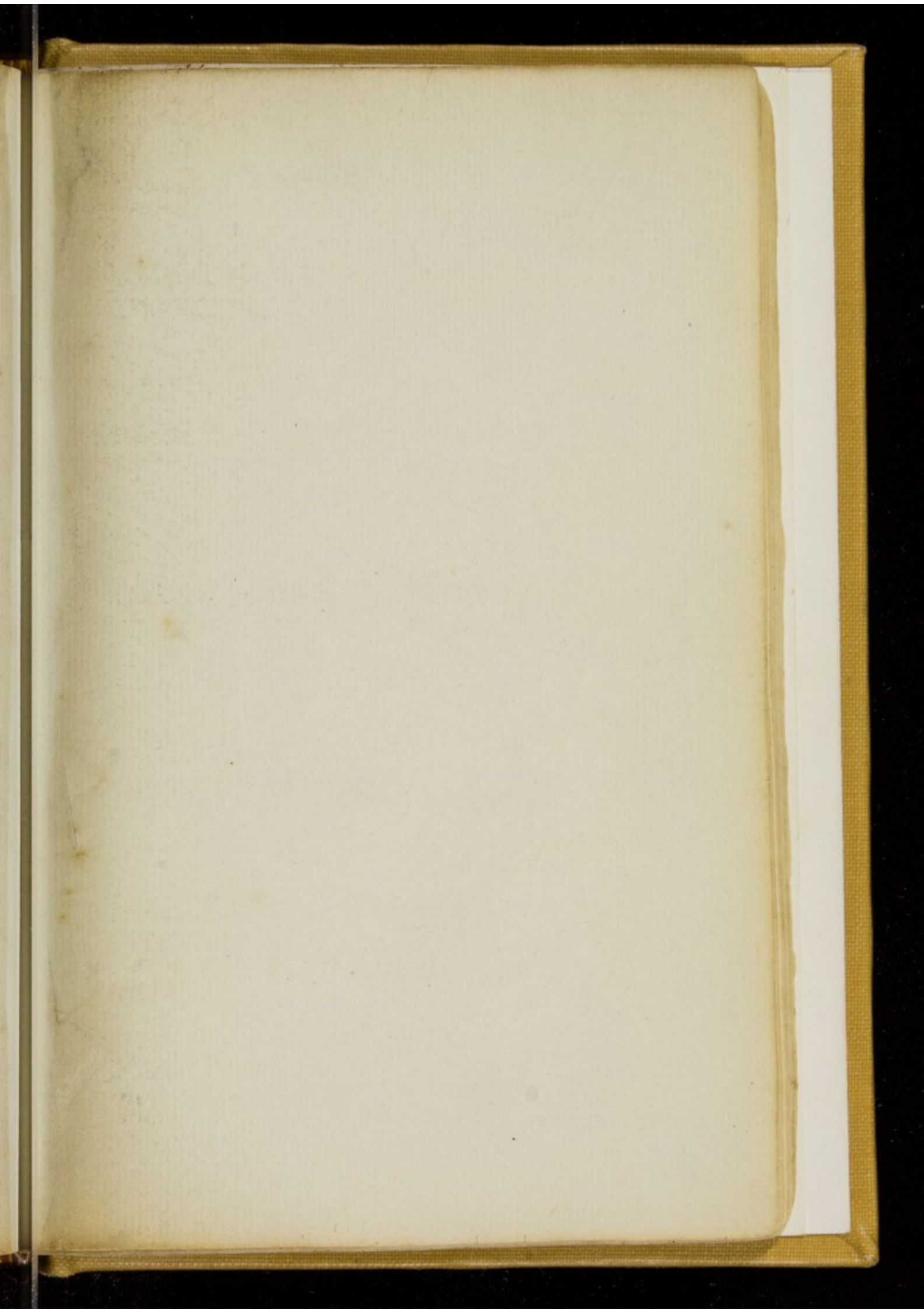

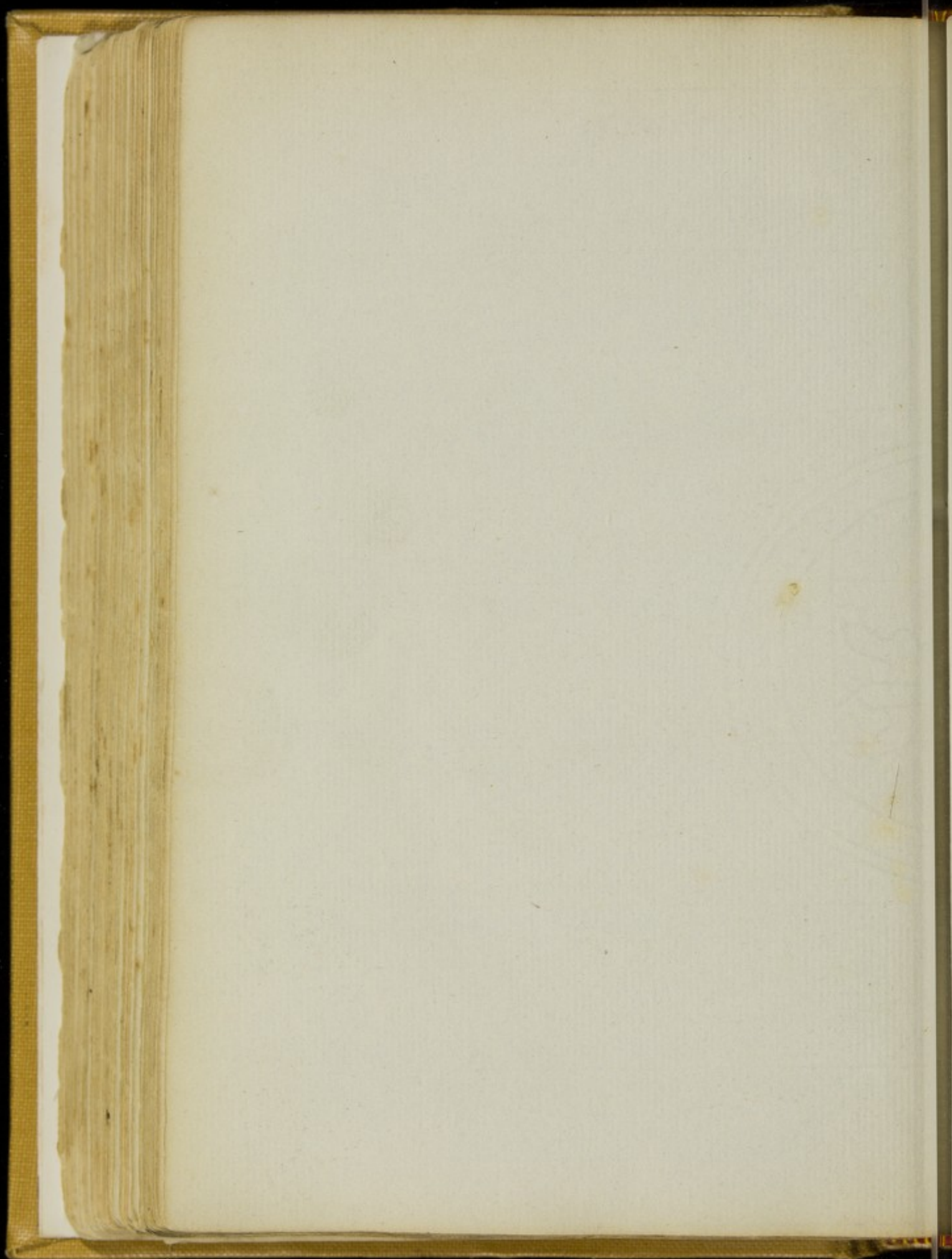

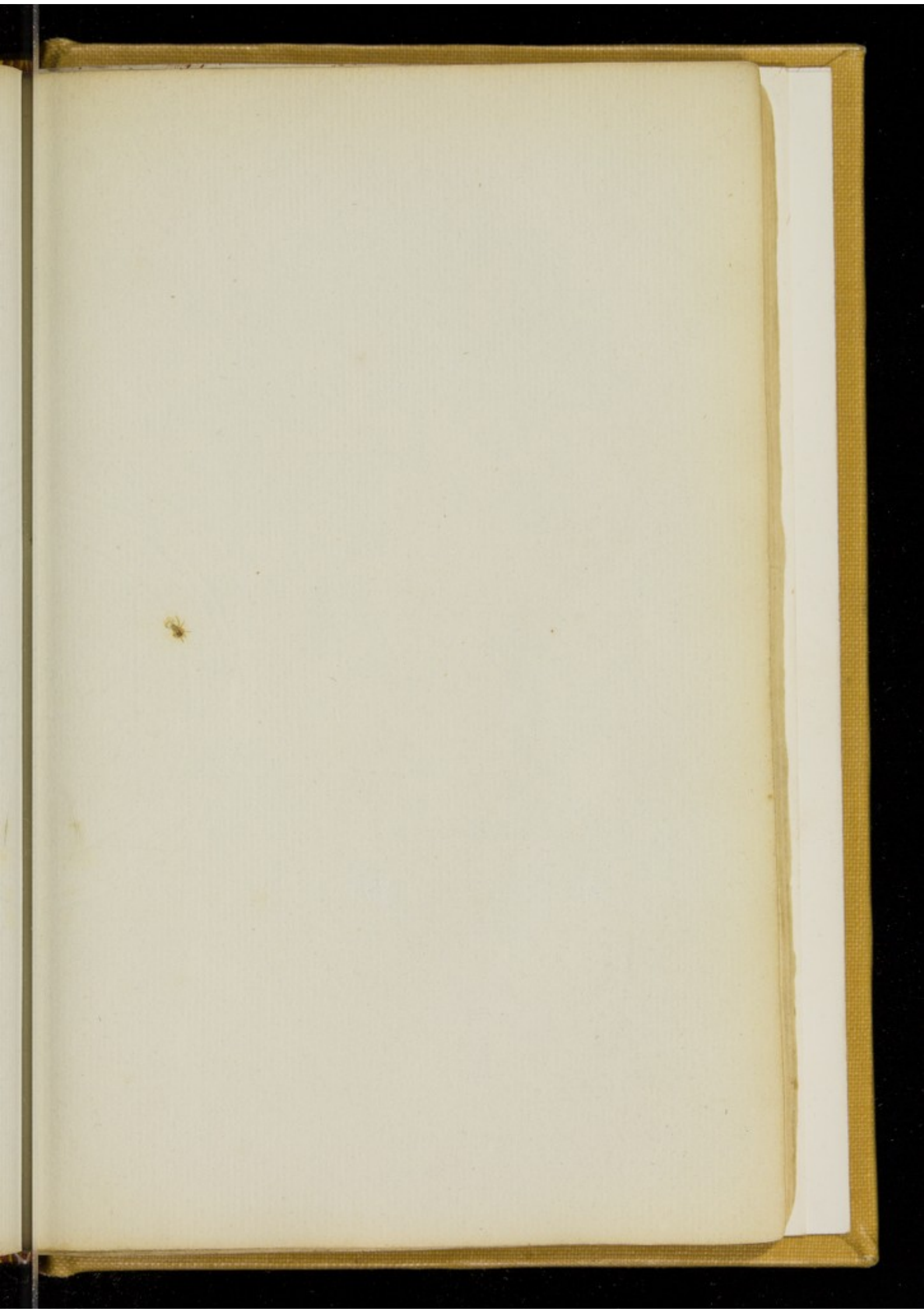

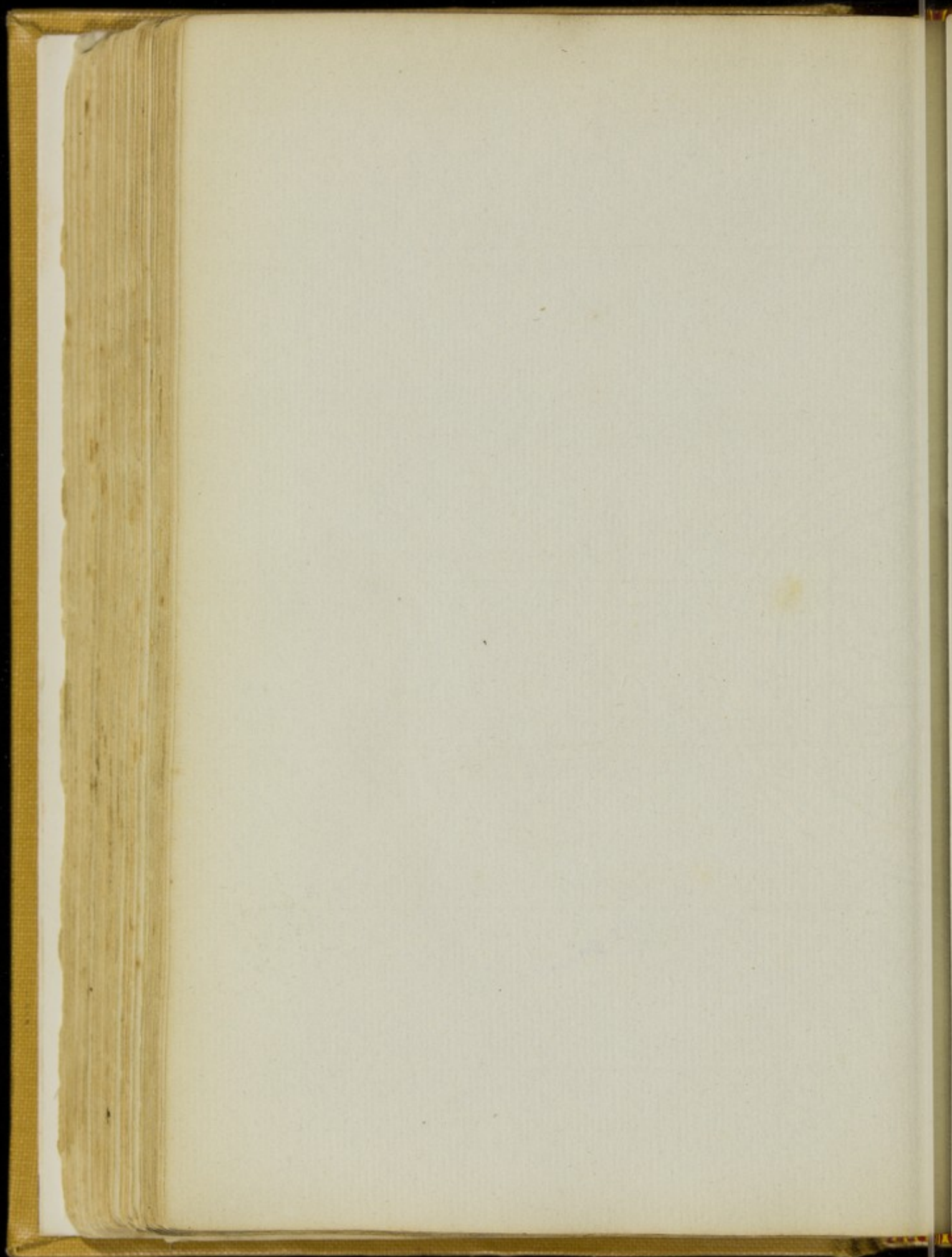

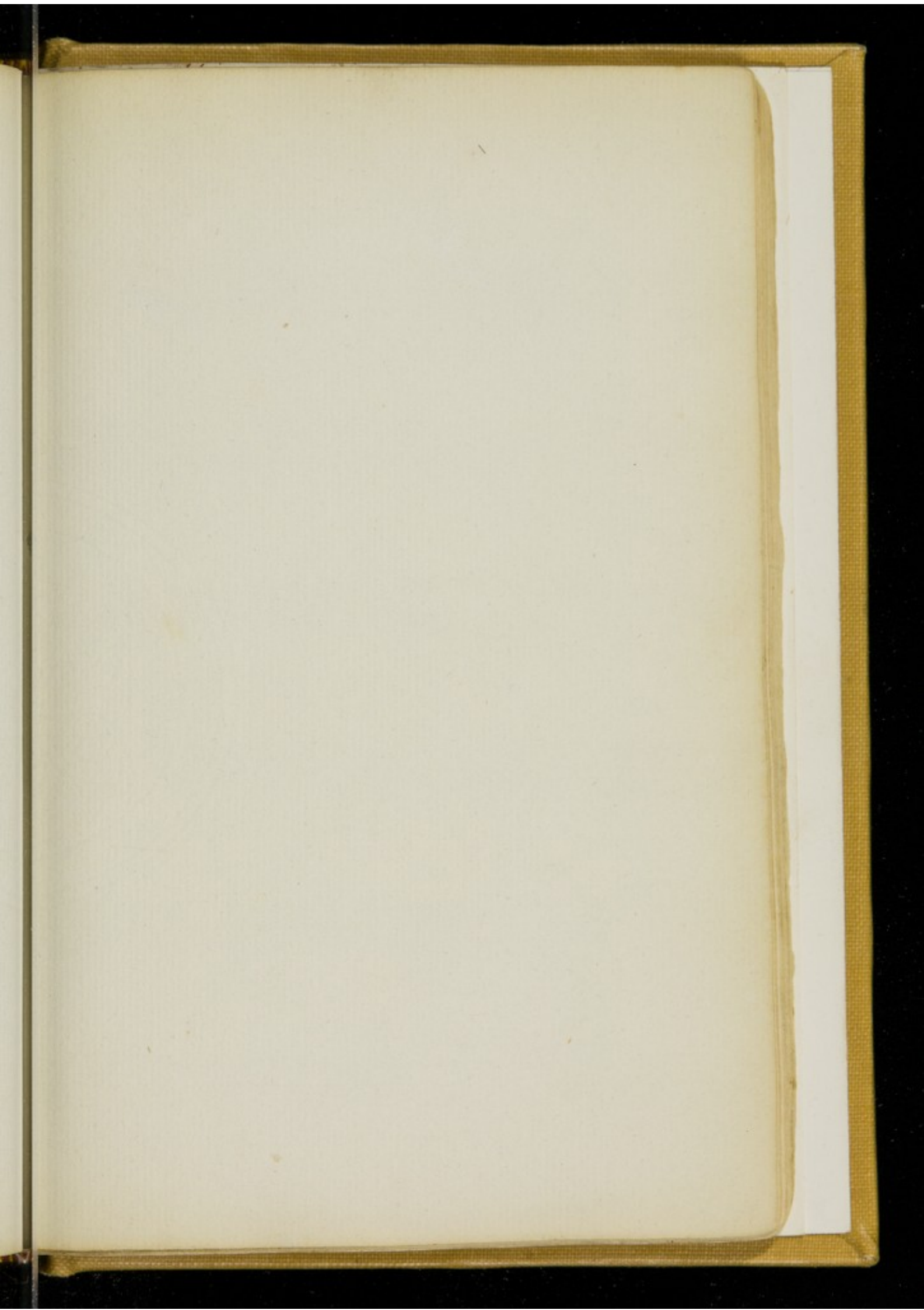

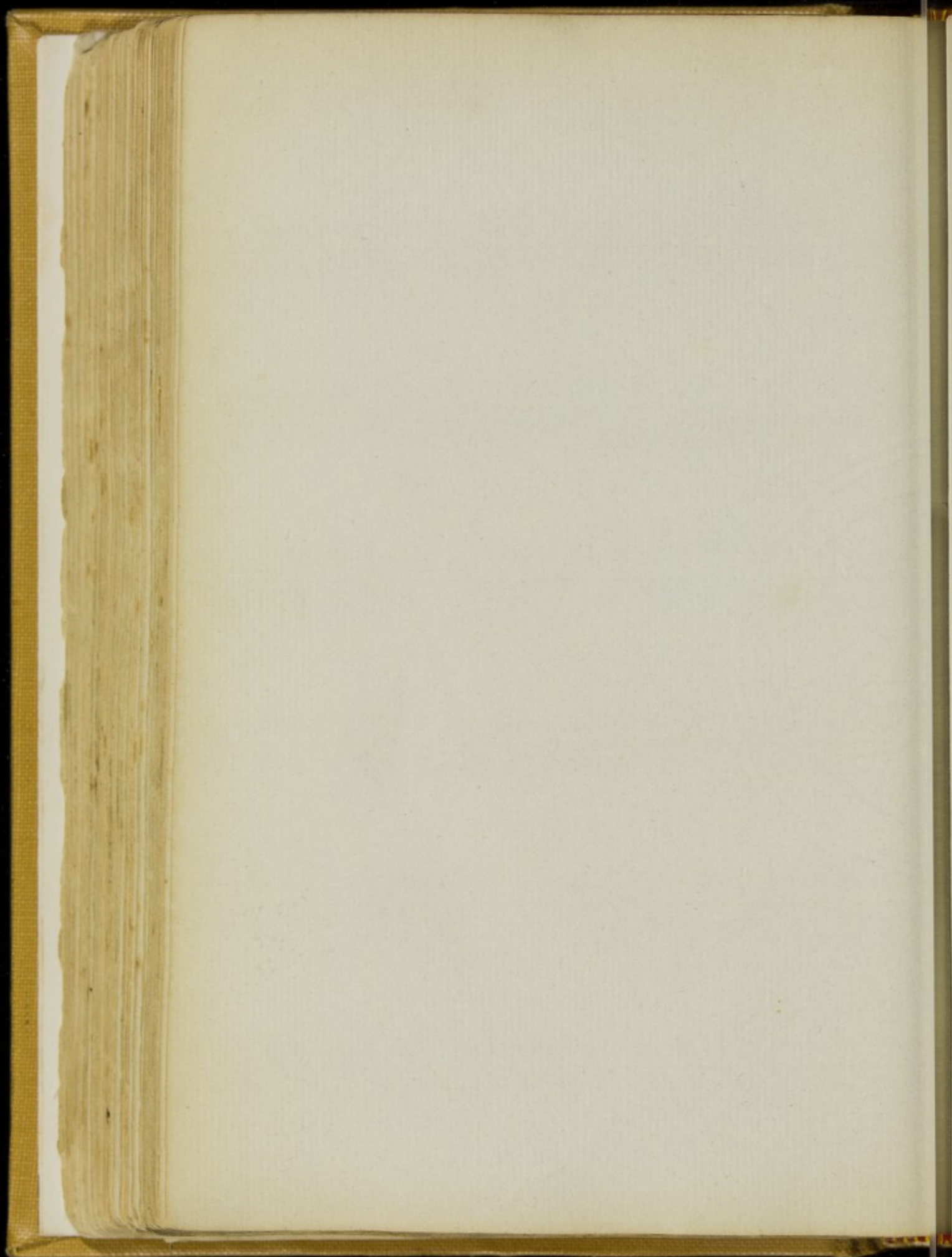

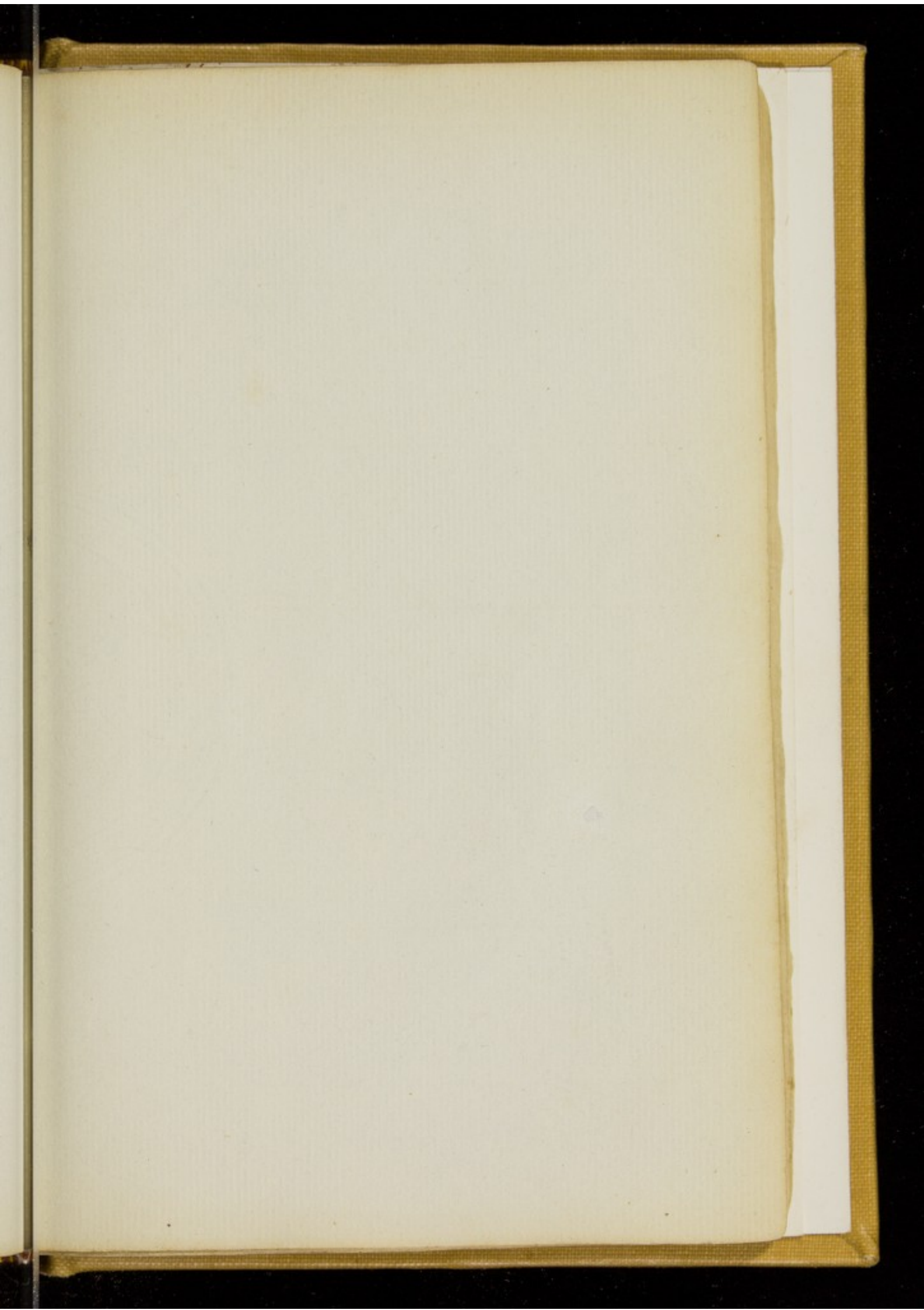



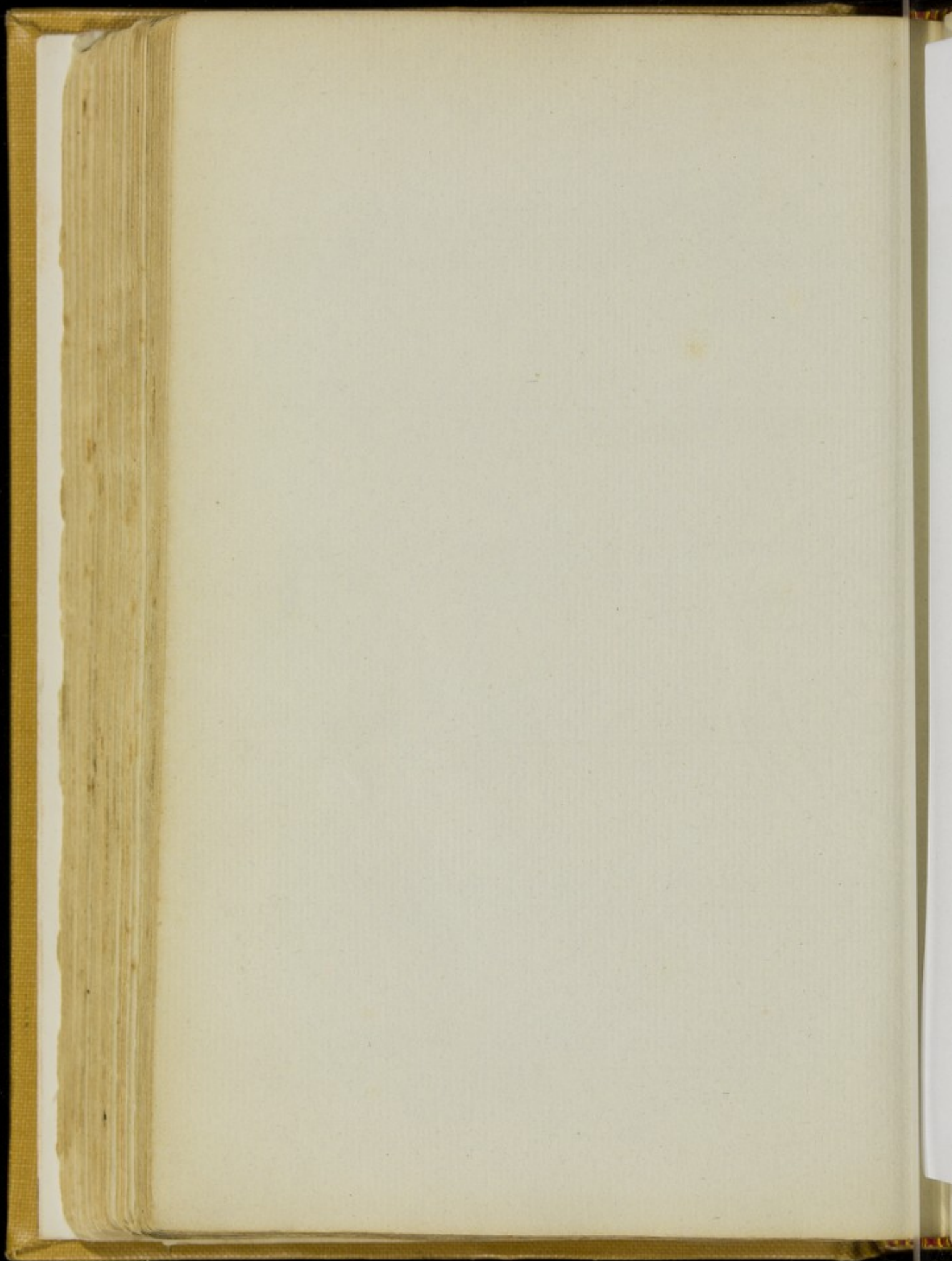

**A Number of Blank Pages Follow, which have  
not been Photographed.**

145

9283

