

'Traill's Indian Diary'

Publication/Creation

1914

Persistent URL

<https://wellcomecollection.org/works/qky6dvan>

License and attribution

You have permission to make copies of this work under a Creative Commons, Attribution, Non-commercial license.

Non-commercial use includes private study, academic research, teaching, and other activities that are not primarily intended for, or directed towards, commercial advantage or private monetary compensation. See the Legal Code for further information.

Image source should be attributed as specified in the full catalogue record. If no source is given the image should be attributed to Wellcome Collection.



Wellcome Collection
183 Euston Road
London NW1 2BE UK
T +44 (0)20 7611 8722
E library@wellcomecollection.org
<https://wellcomecollection.org>



TRAILL'S INDIAN DIARY FOR 1914.

CALENDAR FOR 1914.

	JAN.	FEB.	MAR.	APRIL.	MAY.	JUNE.
Sunday ...	4 11 18 25	1 8 15 22	1 8 15 22 29	5 12 19 26	3 10 17 24 31	7 14 21 28
Monday ...	5 12 19 26	2 9 16 23	2 9 16 23 30	6 13 20 27	4 11 18 25	1 8 15 22 29
Tuesday ...	6 13 20 27	3 10 17 24	3 10 17 24 31	7 14 21 28	5 12 19 26	2 9 16 23 30
Wednesday ...	7 14 21 28	4 11 18 25	4 11 18 25	1 8 15 22 29	6 13 20 27	3 10 17 24
Thursday ...	1 8 15 22 29	5 12 19 26	5 12 19 26	2 9 16 23 30	7 14 21 28	4 11 18 25
Friday ...	2 9 16 23 30	6 13 20 27	6 13 20 27	3 10 17 24	1 8 15 22 29	5 12 19 26
Saturday ...	3 10 17 24 31	7 14 21 28	7 14 21 28	4 11 18 25	2 9 16 23 30	6 13 20 27

	JULY.	AUG.	SEPT.	OCT.	NOV.	DEC.
Sunday ...	5 12 19 26	2 9 16 23 30	6 13 20 27	4 11 18 25	1 8 15 22 29	6 13 20 27
Monday ...	6 13 20 27	3 10 17 24 31	7 14 21 28	5 12 19 26	2 9 16 23 30	7 14 21 28
Tuesday ...	7 14 21 28	4 11 18 25	1 8 15 22 29	6 13 20 27	3 10 17 24	1 8 15 22 29
Wednesday ...	1 8 15 22 29	5 12 19 26	2 9 16 23 30	7 14 21 28	4 11 18 25	2 9 16 23 30
Thursday ...	2 9 16 23 30	6 13 20 27	3 10 17 24	1 8 15 22 29	5 12 19 26	3 10 17 24 31
Friday ...	3 10 17 24 31	7 14 21 28	4 11 18 25	2 9 16 23 30	6 13 20 27	4 11 18 25
Saturday ...	4 11 18 25	1 8 15 22 29	5 12 19 26	3 10 17 24 31	7 14 21 28	5 12 19 26

No. 10B.—Containing Three Days on a page.

TRAILL & CO.
LIMITED.

Importing & Manufacturing Stationers, Printers, Engravers,
Diary Publishers, &c.

20, BRITISH INDIAN STREET, CALCUTTA.

THE EMPIRE VISIBLE TYPEWRITER

No. 1
MODEL.



DURABLE. STRONG. SERVICEABLE.

Weight (including case) 25 lbs.

USED BY LEADING RAILWAYS OF GREAT BRITAIN.

Price complete, 225 Rs. cash.

Over 1,950 EMPIRES have been purchased by the British Government.

TRY ONE!

TRY ONE!

P. ORR & SONS, Mount Road, Madras, and Rangoon.

BROWN & CO. LTD., 9, Queen Street, Colombo.

THE CONTINENTAL COMMERCIAL DEPOT, 53, Esplanade, Fort,
Bombay and Delhi.

THACKER, SPINK & CO., Government Place, Calcutta.

THE BORNEO CO. LTD., Singapore.

The Name of

JOHANN FABER,

In connection with



his Trade Mark

On LEAD AND COLOURED PENCILS,
COPYING PENCILS, POCKET PENCILS,
PENHOLDERS, &c.,

is a guarantee for good quality.

JOHANN FABER'S

LEAD PENCIL FACTORY

Is the Largest in EUROPE.

Works at Nuremberg.

Agents in India: TRAILL & Co. Ltd., The leading House for Stationery
and Printing, 20, British Indian Street, Calcutta.

WA/HMM/CN/Pai/A'9



THE SWAN FOUNTAIN PEN.

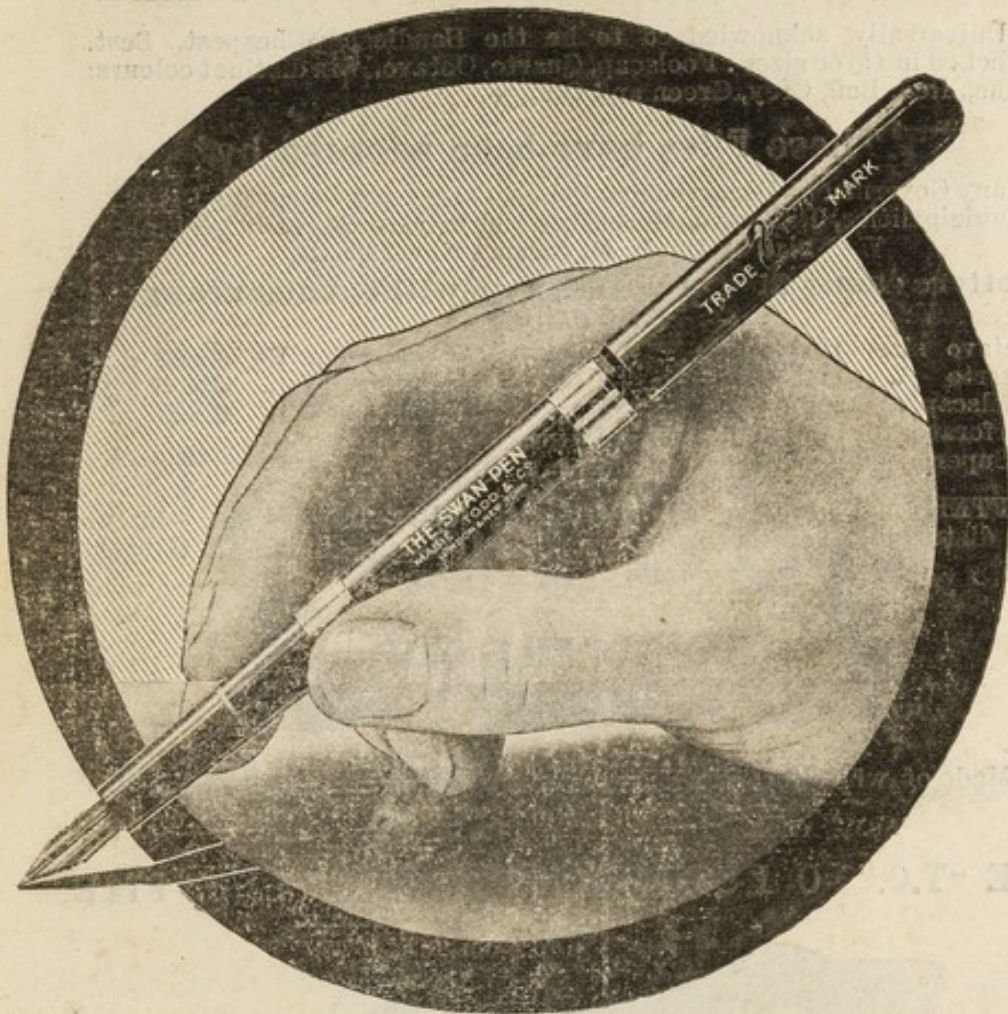

You can't possibly know how easy and pleasant the mechanical part of writing can be made until you get acquainted with the "SWAN." It is comfort and joy to the user, for the easy gliding motion of the smooth gold nib lends itself to all forms of calligraphy, and saves hand-fatigue; the feed gives an even supply of ink always, and writes to the last drop. Once get the "SWAN" habit—it is easily acquired—and you won't go back steel pens and inkpots again.

Sold by TRAILL & CO., LD., and all Stationers & Jewellers.

Price :— **Safety Pattern from ... Rs. 9-8**
Standard Pattern from ... Rs. 7-14

CATALOGUE FREE ON REQUEST,

MABIE TODD & CO.,

79 & 80, HIGH HOLBORN

LONDON, W.C.

TRAILL'S "T.C." FLAT FILES.

LIGHT, STRONG AND SERVICEABLE.

Takes up no more room than the letters themselves. Lays perfectly flat on the table. Holds from 1 to 300 letters.

Universally acknowledged to be the Handiest, Cheapest, Best. Stocked in three sizes : Foolscap, Quarto, Octavo. Six distinct colours: Blue, Red, Buff, Grey, Green and Orange.

These Files have been adopted by

Many Government Departments, Police, Postal, and Telegraph Depts., Municipalities, Railways, Merchants and Private Offices in general : also by the H. M. Nizam's Government.

Letters easily filed or withdrawn without disarranging the others.

Octavo size	10 $\frac{1}{2}$ " \times 5 $\frac{3}{4}$ "	As. 4 each.	Rs. 2-12 doz.
Quarto	" 12 $\frac{3}{4}$ " \times 10"	" 6 "	" 4-0 "
Foolscap	" 14 $\frac{1}{4}$ " \times 9 $\frac{1}{2}$ "	" 6 "	" 4-0 "
Perforator for punching holes in letters, } Superior quality Best steel cutters }				2-8 each.	

LIFTER for removing any particular letter from File without disturbing the others, As. **6** each.



THE "T.C." FILE CLIP

Made of white Metal, will not rust, fits any make of Flat File.

As. **2** each.

Re. **1-6** per dozen.

THE "T.C." POCKET PUNCH FOR "T.C." FLAT FILE.

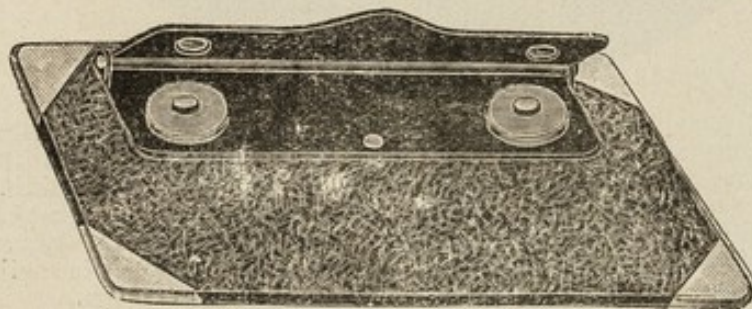

Our own invention. Folds quite flat. Size of base board 5 $\frac{1}{2}$ " \times 3 $\frac{1}{4}$ ". Weight 3 $\frac{1}{2}$ oz. Covered Cloth, Moleskin Corners. The very thing for Despatch Box or when travelling.

Price Re. **1-8**.

Less 10 per cent. for Cash with order or V. P. P.

TRAILL & CO., LD.,

POST BOX 38,
20, British Indian Street.

CALCUTTA

A. W. FABER'S
NEW PRO—AND REPELLING PENCILS
with the Ejector Action are known
all over the World.

THEY DISCHARGE THE SMALL PIECE OF LEAD
INSTANTLY BY SIMPLY TURNING THE ACTION
SLIGHTLY TO THE RIGHT.

✻ ✻ **A. W. FABER** ✻ ✻

“CASTELL”

THE FINEST AND BEST
DRAWING, COPYING & COLOURED PENCILS
IN EXISTENCE.

“CASTELL” Drawing Pencils made in 16 degrees are unexcelled for smoothness, uniform graduation and durability.

“CASTELL” Copying Pencils, black lead, hard, for carbon copies.

“CASTELL” ” ” ,, soft, for writing purposes.

“CASTELL” ” ” violet lead, soft and hard.

“CASTELL” Polychromos Pencils in 60 different colors, light proof.

Can be had from
Messrs. TRAILL & CO., LD.,
POST BOX 38, CALCUTTA.

TRAILL'S "EAGLE" PEN CARBON BOOKS



A NEW FORM OF COPYING LETTERS WHILE WRITING WITH AN ORDINARY PEN AND INK.

This will be found a great convenience. The old fashioned style of copying a letter in a book with a copying press and the necessary paraphernalia is dispensed with. The great amount of Time and Money saved can be readily imagined and needs no explanation.

The Carbon used in our Books does not smut not grease the paper.

Each book has an Index in front. Any of these Books may be had printed with private headings.

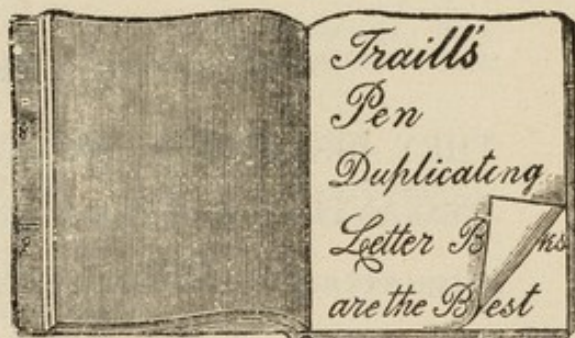

Prices on application.

"Eagle" Pen Duplicating Letter Book.

Containing 100 Writing Sheets of extra Superfine Cream Wove Bank, and Numbered Duplicates, Perforated, Index in front, Carbon Sheets, Blotter and Writing Board, Bound $\frac{1}{2}$ Cloth, Leather Paper sides.

Note Size $8\frac{1}{2} \times 5\frac{1}{2}$, No. 1A.

Each **Re. 1-8**; per Dozen **Rs. 15**
Letter Size, $10\frac{1}{2} \times 8\frac{1}{2}$, No. 2A.
Each **Rs 2-8**; per Dozen **Rs. 27-8**

"Eagle" Pen Duplicating Memo Book.

Containing 100 Memorandum Headings Extra Superfine Paper, Printed and Ruled, and 100 Paged Duplicates, Carbon and Blotting Sheets, Writing Board. Bound Full Leather Paper.

Octavo Size $8\frac{1}{2} \times 5\frac{1}{2}$ Oblong No. 6A.

Each **Re. 1-4.**
Per Dozen **Rs. 12-0.**

"Eagle" Telegram Duplicating Book.

Perfect original and copy of Telegram taken at one time with Pen or

Pencil. Bound Full Leather Paper. These Books will be found invaluable—a great convenience in either private or official life.

Instructions and rates are printed in each Book *Vide* Indian Postal Guide and will be found very useful.

No. 5B Containing 100 Forms and Duplicates.

Each **Re. 1.** Per Doz. **Rs 11-8**

"Eagle" Pen Duplicating Post Card Book.

Contains 150 Private Post Cards, size $5\frac{1}{2}$ by $3\frac{1}{2}$ in sheets of 3 on. Perforated and Duplicate leaves, numbered. This will be found a most convenient form.

The above size is the full limit allowed by the G. P. O. An additional space is also reserved on the address side for communication or advertising. A Quarter Anna Stamp only needs to be affixed.

No. 6A. Each **Re. 1-8.**
Per Doz. **Rs. 16-8.**

"EAGLE" PEN DUPLICATING LETTER BLOCKS.

Bound in Book form and perforated at top. It is only necessary to place Own Private headed paper on top and copy is obtained as with our Pen Duplicating Letter Books. Very handy. **Rs. 2-4** each **Rs. 25** Doz.

Special Patent Clip for holding top sheet firm **Re. 1-8** extra.

TRAILL & CO., LD., The Stationers, CALCUTTA.

The "Peerless" Fountain Pen.

PEERLESS IN NAME, PEERLESS IN VALUE.

A Half-Guinea Pen for Rs. 5, Cash or V.P.P.

AN HONEST PEN WORTH DOUBLE.

As good as any, Better than many.

MAKES A MOST ACCEPTABLE PRESENT.

NO MORE SCRATCHY NIBS. NO MORE DIRTY INK-POTS.

EVERYONE should use a "PEERLESS" Fountain Pen. Because, it does not corrode, it does not scratch, it is not affected by any known kind of ink, it maintains its own original flexibility, it writes smoothly, it does not wear out, it does away with dirty inkpots.

NO SPECIAL INK REQUIRED. Any good quality fluid or copying ink may be used. This advantage cannot be had in any other Fountain Pen—a point worth considering.

DON'T BE PREJUDICED if you have been dissatisfied through using some other make of Fountain Pen. Try the "PEERLESS," it is certain to work properly without blotting,

without coaxing, without soiling the fingers, without difficulty of adjustment and without trouble.

THOUSANDS SOLD, and all have given satisfaction.

Packed in a neat Cardboard Box with Filler and Instructions.

WE GUARANTEE each "PEERLESS" Fountain Pen, and if it proves unsatisfactory, we will refund your money, so that you run no risk. This shows our confidence in it.

CHOICE OF POINTS.—We give you the following points to select from: FINE, MEDIUM, BROAD.

FIT-OVER CAP.—Always Fits and is a great improvement over the old style.

WE GUARANTEE ENTIRE SATISFACTION.

SPECIAL OFFER.

If you will mention Traill's Indian Diaries and this Special Offer with your order for one Pen, we will to encourage the sale of the "PEERLESS," and advertise A NEW LINE in Note Paper, give you absolutely Free a 5-qr. Packet of Note Paper, valued Ans. 10, and one box Envelopes (100 Envelopes) to match, valued Ans. 11.

THIS SPECIAL OFFER STANDS GOOD FOR ORDERS EXECUTED FOR CASH OR V.P.P. ONLY.

REMEMBER The "PEERLESS" Fountain Pen has the largest sale of any Pen in India. This shows its popularity and success.

ORDER AT ONCE.

TRAILL & CO., LD., *Sole Proprietors,* **CALCUTTA.**

"T. C." TABLE VERTICAL FILE.

A TIME-SAVER UNDOUBTEDLY!

EACH CORRESPONDENT HAS HIS OWN FILE.

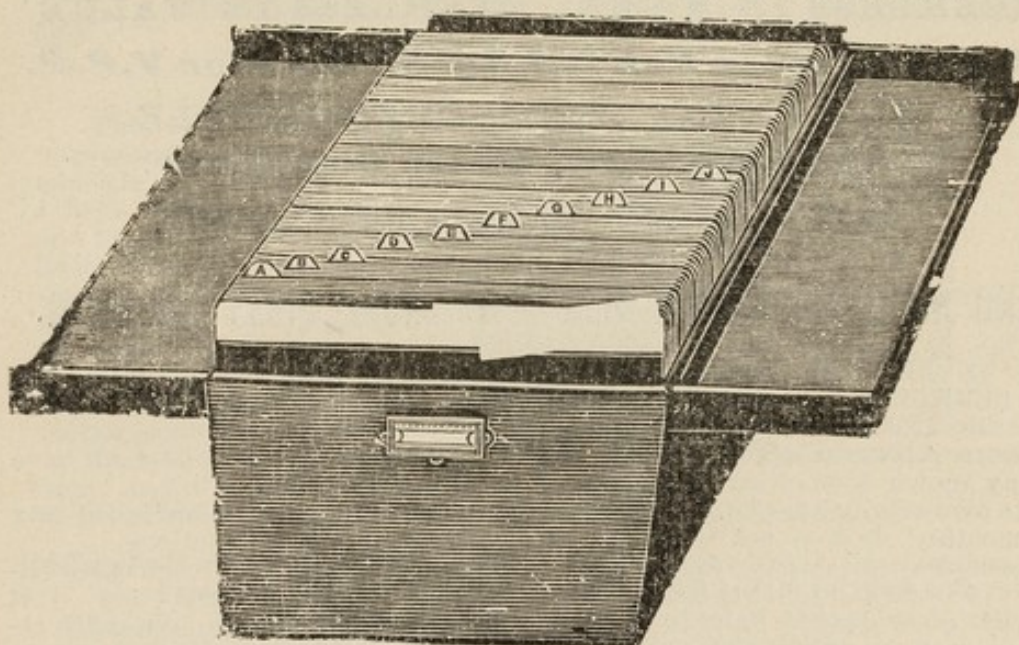

Size, $17\frac{1}{2} \times 13 \times 10\frac{3}{4}$. Rs. 20 nett.

"T C" VERTICAL FILING CABINET.

MODEL "B"

Two Drawers and Stand, complete with 200 Folders (or Files) £Rs. 95.
One Drawer with Stand and 100 Folders ... " 60

To be had only from the Sole Proprietors:

TRAILL & CO., LD.

WE HAVE LATELY ADDED A DEPARTMENT FOR THE SALE OF

CHEAP NOVELS.

Selected from the Six-Penny, Seven-Penny and Shilling Libraries of the following Celebrated Publishers:

Chatto & Windus' Six-Penny.
Jarold's Six-Penny.
George Newens' Six-Penny.
Long's Six-Penny.
Ward Lock's Six-Penny.
Daily Mail Six-Penny.
Hurst and Blacket's Seven-Penny.
(cloth.)

Nelson's Six-Penny Classics (cloth)
Nelson's Seven-Penny Library,
(cloth)
Nelson's Shilling Library, (Gilt.)
Collin's Six-Penny.
Collin's Seven-Penny (cloth.)
Long's Shilling.

10,000 SIX-PENNY NOVELS.

New Novels Arriving Every Week.

Lists on application.

TRAILL & CO., LD.,

20, BRITISH INDIAN STREET, Post Box No. 38, CALCUTTA.

GOOD WORK CAN ONLY BE DONE WITH GOOD MATERIALS.

TO OBTAIN THE BEST RESULTS

USE **ELLAMS** TYPEWRITER AND DUPLICATOR
SUPPLIES.

ELLAMS TYPEWRITER RIBBONS

For all Machines and in all Colours, both Record and Copying,
Rs. 2 each. Rs. 20 per dozen. In neat tin Boxes, reeled.

Two Colour Ribbons. Rs. 2-4 each.

They write clearly, do not fill the types and last well; superior to other Ribbons sold at a higher price.

ELLAMS STENCIL PAPERS

Specially prepared for this climate. Made suitable for all makes and descriptions of Duplicators for reproducing hand or typewriting.

ELLAMS DUPLICATOR INKS

Suitable for all copying apparatus, Rotary or Flat.

Made in Black, Blue, Purple, Green and Red. The fine shade of these inks are unequalled, never tears or spoils the stencils and easily penetrates the cut letters.

OUR DUPLICATOR PAPER

To users of any Duplicator System :—We draw special attention to this line, the outcome of many experiments and which we now claim to be an absolutely **Perfect Duplicator Paper** hitherto unobtainable, because, the absorbent and quickdrying properties so essential in this class of paper, could not be combined with a sufficiently hard surface to take a signature in ordinary writing ink without spreading. By using **Traill's Duplicator Paper**, the essential properties are retained and letters taken off the Duplicator may be signed in the ordinary way, and the fact of its being a Duplicator Copy is entirely concealed.

EACH SHEET BEARS OUR OWN WATER-MARK.

Colors :—Pale Pink, Pale Blue, Primrose and White.

Sample Sheets sent Post Free.

FOOLSCAP, Per ream Rs. **2-8** 5 Reams @ Rs **2-4** per ream

QUARTO " " **2-4** 5 " " " **2-0** " "

ELLAMS TYPEWRITER CARBON

Velvet-Black, Sky-Blue, Royal-Purple, Emerald-Green, Ruby-Red.

The most brilliant Colours ever seen.

Do not stain the Fingers, give better impressions than any other carbon paper in the market and the most economical in use.

FOOLSCAP size ... Rs. 10-8 per 100 sheets. } Special quotations for
BRIEF " " 21-0 " " " } large quantities

Samples free on application.

OUR TYPEWRITING PAPERS

The first requisite of a Typewritten communication is that it should be upon good paper. Failure in this respect results in an unsatisfactory appearance regardless of care expended upon it in other respects. Our Typewriting papers meet every dictate of fashion and fancy within the limits of good taste. The superior texture and faultless writing surface of our Papers not only give your letters dignity, elegance and attention, but prolong the life of your Typewriter.

FOR FURTHER PARTICULARS WRITE TO

TRAILL & CO., LTD.,

Controlling Agents in India for **ELLAMS DUPLICATOR COY.**

ELLAMS "B 15"
ROTARY DUPLICATOR.

Complete with all supplies. Ready for Immediate use. Price Rs. 150 Cash.

THE CHEAPEST AND BEST OF ITS KIND ON THE MARKET.

BRITISH

MADE.

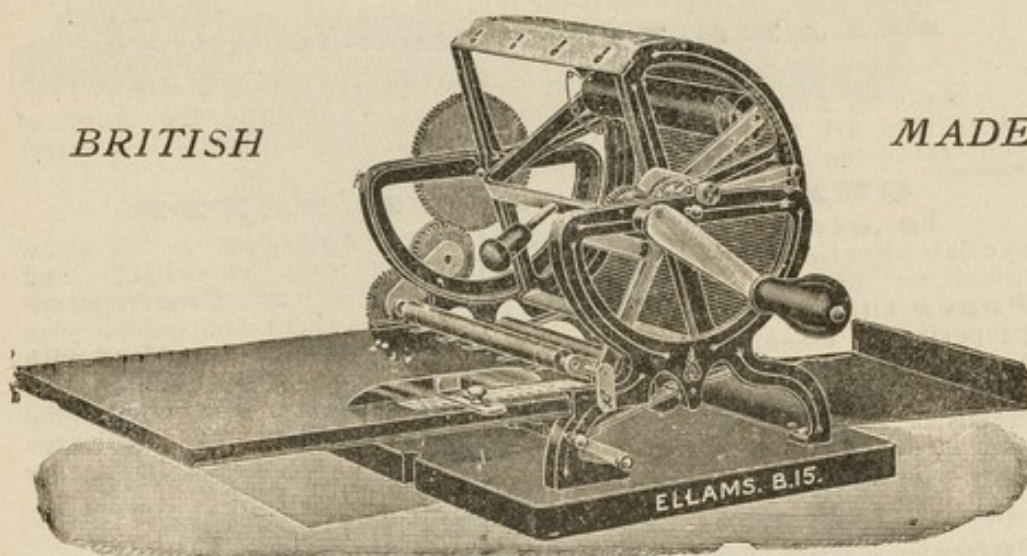

ADVANTAGES OF ELLAMS "B15" ROTARY DUPLICATOR.

1. THERE IS NOTHING TO GET OUT OF ORDER.
2. ANY BOY OR GIRL CAN WORK IT.
3. IT IS ALWAYS READY FOR USE.
4. IT MECHANICALLY FEEDS THE PAPER.
5. IT MECHANICALLY INKS THE PAD.
6. THE INK NEVER DRIES ON THE MACHINE.
7. COPIES CAN BE MADE ON ANY PAPER.
8. EVERYTHING PURE BRITISH MAKE.
9. CAN USE ANY COLOUR OF INK.
10. NO SCREWING OR UNSCREWING OF PARTS.

If your business is worthy of the name, you must use a DUPLICATOR to keep it alive by sending out Circulars, if you do not, your competitor will, and thus you are left behind. It may be asked, "Why not have them printed?" and the answer is—that the Circulars are the more effective the nearer they represent original writing, and when they can be produced rapidly, with absolute certainty, and without any previous experience, as with ELLAMS DUPLICATOR, the value of your efforts is multiplied. The DUPLICATOR is also cheaper for special Circulars; they can be kept secret for special people if desired, and they can be produced while the boy is going to the printer.

TRAILL'S PENETIC CARBON PAPER

Is the Perfection of Pen Carbon Papers and the outcome of many years' practical experience and experiments.

EXTENSIVELY USED BY GOVERNMENT DEPARTMENTS, RAILWAY AND MERCANTILE OFFICES ALL OVER INDIA.

SAMPLE FREE.

FOOLSCAP OR QUARTO. PER BOX OF 100 SHEETS, RS. 10-8

BRIEF, 13 x 16 PER BOX OF 100 SHEETS RS. 21-0.

Less 10 % Cash or V. P. P.



WHY YOU SHOULD USE PENETIC :

BECAUSE PENETIC	Is not a dirty Carbon,
BECAUSE PENETIC	Gives better and clearer impressions.
BECAUSE PENETIC	Lasts longer than any other Carbon.
BECAUSE PENETIC	Is cheaper than any other High grade Carbon.
BECAUSE PENETIC	Is the best for Indian climate.

Special Rates for large orders according to quantity.

TO BE HAD ONLY FROM THE PROPRIETORS:

TRAILL & CO., LD., Post Box No. 38.
Telephone No 425. CALCUTTA.

TITAGHUR PAPER MILLS CO.
LIMITED.



Wholesale Manufacturers of all kinds of

PRINTING, FOOLSCAP,
CARTRIDGE, BLOTTING
AND BADAMI

PAPERS



Managing Agents:

F. W. HEILGERS & CO.,

CHARTERED BANK BUILDINGS, CALCUTTA.

TRAILL'S OWN PROPRIETORY FOUNT AND STYLO PENS.

*Every Pen guaranteed, and will be exchanged
if not suitable.*

THE "PEERLESS" FOUNTAIN PEN.

Best Black Vulcanite, Chased Barrel, 14 ct. Gold Nib.

PEERLESS IN NAME.

PEERLESS IN VALUE.

A Half Guinea Pen for Rs. 5-0 cash or V. P. P. Stocked in Fine,
Medium, Broad, Ex-Broad and Oblique Points.

As Good as any, Better than Many. Worth Double its Price.]

TRAILL'S "SELF-FILLING FOUNTAIN PEN.

5 $\frac{3}{4}$ " Black Vulcanite Chased Barrel, 14 ct. Gold Nib.

A Marvel of Cheapness and Utility, fitted with Fine, Medium,
Broad and Oblique Pointed Nibs. Note the Price, Rs. 5-0 only.

THE "MERCANTILE" STYLO.

Black Vulcanite, Chased Barrel, Spring Point Action,

Strong and Durable, Just the Pen for Hard Work, Rs. 2-8 each.

THE "DUMPY" STYLO.

Made from the Best Red Vulcanite, Plain Barrel.

Platinum Spring Needle, size 4", Fits Waistcoat Pocket. Very
Handy and Serviceable. Price Rs. 3-8.

THE PERFECTED "RUPEE" STYLO.

Now fitted with Gold Wire, will not break off or corrode.

Re. 1 Nett.

The Cheapest Stylo Pen with a Gold Wire in the World. No
Speculation about this Pen. Satisfaction Guaranteed.

THOUSANDS SOLD. THOUSANDS SATISFIED.

SOLE PROPRIETORS,

TRAILL & CO., LD.,

Post Box 38,

CALCUTTA

TRAILL'S ART METAL OFFICE FURNITURE.

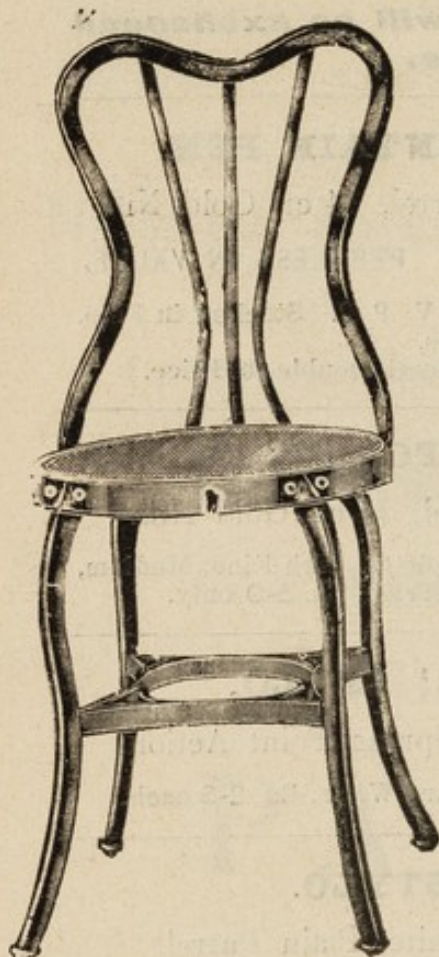

THE "PERFECTION" CHAIR.
ART METAL.

FOR OFFICE, WAITING
ROOM OR GENERAL USE.

The most handsome, attractive, durable and dependable chair for continuous service. Japanese Copper finish, feet covered leather. A chair that will give satisfaction and will not wear, loose or wobble.

Each Rs. 12-8.
3 for Rs. 35-0.
6 for Rs. 65-0
Nett.

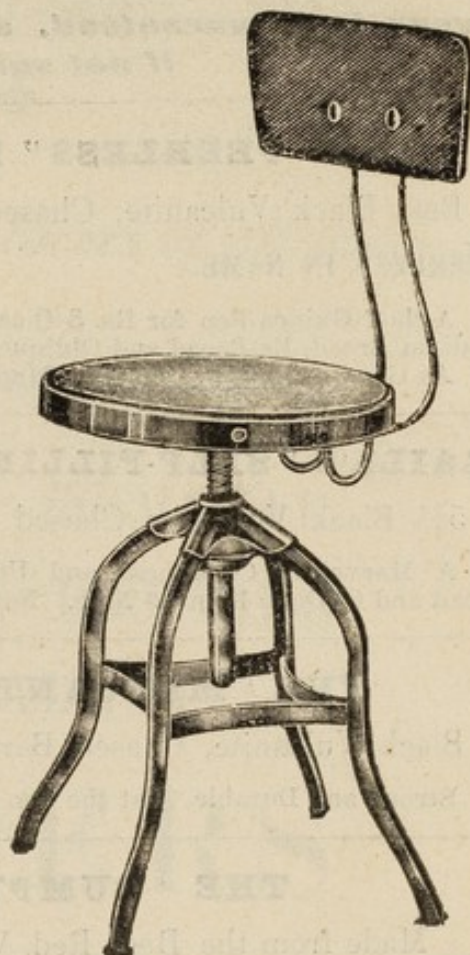

THE "IDEAL" TYPIST CHAIR.
ART METAL.

UNEQUALLED FOR GENERAL
OFFICE USE.

Revolving Screw Top. Simple and Effective locking device. Back automatically adjusts itself to fit any angle of any back with entire comfort and is easily and quickly adjusted up and down, backward and forward. Steel parts, Japanese copper finish, strong, and stands as firm as a rock.

Height of seat 18" to 22"

Rs. 20 Nett.

THE UNITED STATES PLAYING CARD CO.

("U.S." & NATIONAL PLAYING CARDS).

Reduced Size.

Factories at

Reduced Size.



CINCINNATI,

U.S.A.

Cable Address—
"Bicyclecard," Cincinnati.

Branch Office—
685, BROADWAY,
NEW YORK.

Cable Address—
"Bicyclecard," New York.

Branch Office—
68-69, SHOE LANE,
LONDON, E.C.

Cable Address—
"Mautarot," London.

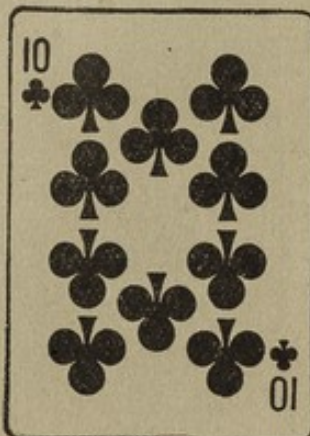

The LARGEST MANUFACTURERS of PLAYING CARDS in the WORLD.

AGAIN CLASSED "ABOVE COMPETITION."

Two Grand Prizes, St. Louis, 1904.

Highest Award, Buffalo, 1901.

Grand Prix, Paris, 1900.

Highest Award, Chicago, 1893.

The following are some of the matchless products of the Company:

No. 808. BICYCLE.

No. 1001 ALADDIN.

No. 79 VICTORS.

No. 22 RAMBLERS.

No. 155 TOURISTS.

No. 515 PICKET.

No. 999 STEAMBOATS.

No. 343 CADETS.

No. 33 APOLLO.

No. 133 COLUMBIA

No. 39 TROPHY

No. 175 NATIONAL

WHIST.

WHIST.

WHIST.

Reduced Size.

Reduced Size.



CONGRESS

No. 606, Gold Edges.

Finest Linen Stock.

Highly Finished.

An artistic series of 76 picture
backs in rich colours and gold;
designed for up-to-date card
parties, social and home play.
Each pack in handsome gold
blocked telescope case.

CONGRESS Cards and
others of the above grades can
be supplied with the IVORY

or

AIR-CUSHION FINISH



4—DIANA.

AIR-CUSHION FINISH is a good common-
sense improvement—not a fad. It provides air
passages both ways—thus preventing the cards
from gumming or sticking, even in warm, damp
climates. By using Air-Cushion Finish a
misdeal is rendered almost impossible.

Grades especially recommended for
Club play:—808 Bicycle, 133 Columbia
Whist (24×34), 892 Treasury, 3032
Army & Navy and National Whist
(24×34), either in Ivory or Air-
Cushion finish.

No strain on the eyes to see our Club
Indexes which are clearly discernible.

Full Export List and specimen cards showing all the varieties of each grade submitted to Buyers
on application. To obtain best terms, orders should be sent through London Agents for—

THE UNITED STATES PLAYING CARD AGENCY,

68-69, SHOE LANE, LONDON, E.C.

May also be had from—TRAILL & CO. Ltd., Calcutta; THACKER, SPINK & CO.,
Calcutta; THACKER & CO. Ltd., Bombay.

Waterman's (Ideal) Fountain Pen

"SAFETY" Type—No matter how carried IT WILL NOT LEAK.

Upside down in pocket or bag—doesn't matter a bit. The Pen can't leak—it's sealed when open and sealed when closed. As a pen—absolutely efficient. Writes smoothly, without spurting or faltering; lasts a lifetime. Nibs to suit every hand.

Of Stationers and Jewellers everywhere.

L. & C. HARDTMUTH, Ltd.,
Koh-i-noor House, London, England.

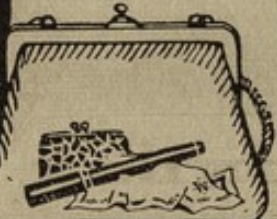

Always Carry L. & C. Hardtmuth's **"KOH-I-NOOR" PENCIL**

Judged by every pencil standard, it is easily the best. Its smooth, silken touch is inimitable, while its extraordinary durability makes it by far the most economical pencil you can buy. One

"Koh-i-noor" easily outlasts six ordinary pencils.

MADE IN 17 DEGREES AND COPYING.
Of Stationers, &c., everywhere.

L. & C. HARDTMUTH, Ltd.,
Koh-i-noor House, London, England.

By Special Appointment
Artists' Colourmen to



Their Majesties
The King and The Queen,
and to H.M. Queen Alexandra.

WINSOR & NEWTON LD.

Manufacturers of—

ARTISTS' OIL AND WATER COLOURS,

Prepared Canvas, Sable & other Brushes & every requisite for Artists.





Rathbone Place, LONDON.

Sold by THACKER, SPINK & CO., and the Principal Dealers in Artists' Materials throughout the World.

ILLUSTRATED PRICE LISTS POST FREE.

A. W. FABER'S

"CASTELL" PENCILS.

 "CASTELL" 
REGISTERED TRADE MARK.

The finest in existence.

**Unequalled for Purity, Smoothness,
Durability, Grading,**

Made in 16 degrees from 6 B to 8 H.

The best Pencil for Engineers, Architects, Draughtsmen,
Professional Men, and, in fact, EVERYBODY.

A. W. FABER'S

"CASTELL" COPYING PENCILS.

The finest in existence.

Samples can be had from TRAILL & CO. LTD., Post Box 38, Calcutta.



Contractors to His Majesty's Government.

ESTABLISHED 50 YEARS.

Telegraphic Address:
"BOWINKS, LONDON."

Telephone No.
8299 Central.

CHARLES BOWMAN,
LIMITED,

Inventors and Manufacturers of Solid Stencil Inks,
**6, KING STREET, TOWER HILL,
LONDON.**

REGISTERED.

STENCILLING BOXES.

No. 5	Size, 6½ in. × 4½ in.	...	16/- doz.
" 6	" 5½ in. × 4½ in.	...	12/- "
" 7	" 4 in. × 3 in.	...	8/6 "

Also made to contain Stencil Alphabets and Figures.

CAKES, BLACK INK. Gross.

No. 1	3 in. × 1½ in. × ¼ in.	...	36/-
" 2	3½ in. × 2½ in. × ¼ in.	...	48/-
" 3	4 in. × 3½ in. × ¼ in.	...	90/-
1 lb.	4 in. × 3½ in. × ¼ in.	...	126/-
Ditto	in Square Tins	...	162/-

SOLID STENCIL INK.

TINS. SOLID BLACK INK.

No. 1	Size, 2½ in. dia. × ½ in.	...	2/6 doz.
" 2	" 3 in. " × ½ in.	...	4/- "
" 2a	" 3½ in. " × ½ in.	...	6/- "
" 3	" 4 in. " × ½ in.	...	9/- "

LIQUID INK, BLACK, 1/6 per gall.
" " COLOURS, 4/- "

TINS. SOLID COLOURS.

Red, Blue, Green, Yellow, White,
Brown, &c.

No. 1	Size, 2½ in. dia. × ½ in.	...	4/- doz.
" 2	" 3 in. " × ½ in.	...	6/- "
" 2a	" 3½ in. " × ½ in.	...	10/- "
" 3	" 4 in. " × ½ in.	...	18/- "

RUBBER STAMPS. STEEL STAMPS. IRON BRANDS. ENGRAVING OF ALL DESCRIPTIONS.

STENCIL BRUSHES.

INDENT THROUGH SHIPPERS.

**EDWARD LLOYD LIMITED,
PAPER MAKERS,**

"Sittingbourne" Paper Mills, Sittingbourne, Kent.

Pulp & Paper Mills: HÖNEFOS & VITTINGFOS, NORWAY.

Offices: 4 & 5, SALISBURY COURT, FLEET ST., LONDON.

NEWS IN REELS AND REAMS.

FINE WHITE PRINTINGS.

CREAM LAID FOOLSCAPS.

MANIFEST BANKS.

BRANCHES IN:

MELBOURNE, AUSTRALIA.
CAPE TOWN, SOUTH AFRICA.
JOHANNESBURG, " "
MONTREAL, CANADA. " "
YOKOHAMA, JAPAN.
BUENOS AIRES, ARGENTINE REPUBLIC.

TELEGRAPHIC ADDRESS:
"SCRIPTITO," LONDON.

CODES USED:
A.B.C. 4TH & 5TH EDITIONS.
WESTERN UNION & LIEBERS.

TINTED WRITINGS AND ENVELOPES.

GREASE PROOFS AND

PURE PARCHMENTS.

COLOURED PAPERS.

Glazed Native Account Book Papers. Tissue Papers. Wrapping Papers.
Cover Papers. Blotting Papers. Strawboards, etc. White, Tinted and
Duplex Boards.

SAMPLES AND PRICES ON APPLICATION.

**EDWARD LLOYD Limited,
4 & 5, SALISBURY COURT, FLEET ST., LONDON.**

TRAILL & CO., LD., POST BOX NO. 38,
Tel. "STATIONERS."

PRINTERS, STATIONERS, DIE STAMPERS,
BOOK BINDERS & ACCOUNT BOOK MANUFACTURERS.

LIMITED COMPANY WORK—A SPECIALITY.

PRINTING—

Prospectuses, Articles of Association, Share Certificates,
Debentures, Script, Ledgers, Cash Books, Journals, Stock
Books, etc., etc.

ACCOUNT BOOKS
AND OTHER BOOKS
REQUIRED BY THE
INDIAN COMPANIES'
ACT VII OF 1913.

Register of Directors
Register of Members
Directors' Attendance Books
Minute Books
Register of Mortgages
Annual Summary of Capital
Agenda Books
Register of Applications

Any Printing or Ruling to order. All Binding Materials and
Workmanship of the very best. Prices, the lowest possible,
compatible with the very best Materials and Workmanship.

ENGRAVING—

Companies' Seals in Rubber or Engraved on Steel and fitted
to Hand Embossing Press.

RUBBER STAMPS—

"For and on behalf," Departmental, House and Trade Marks.

TRAILL & CO., LD., POST BOX NO. 38, CALCUTTA.

“FOX”

THE ONE PERFECT VISIBLE TYPEWRITER

ON GOVERNMENT OF INDIA LIST.

UNEQUALLED FOR

**DURABILITY AND VISIBILITY,
ADAPTABILITY AND CAPACITY,
SIMPLICITY & EFFECTIVENESS.**

EQUIPPED WITH EVERY PRACTICAL DEVICE FOR FACILITATING RAPID AND ACCURATE WORK.

The New “FOX” Visible represents to-day the highest type of Typewriter Building and is Absolutely Unequalled by any other Typewriter on the market. It gives full visible writing, has a back Space Key, Tabulator, Two-color Ribbon with Automatic Movement and Removable Spools, Interchangeable Carriages and Platens, Line Lock, Stencil Cutting Device and Changeable Speed. It is extremely Durable and almost Noiseless.

FURTHER PARTICULARS ON APPLICATION.

**Typewriters and Duplicators of all makes Repaired,
Second-hand Typewriters and Duplicators for Sale.
Old Typewriters of any make bought.
Typewriter and Duplicator Accessories a Speciality.**

TRAILL & CO., LD., Post Box 38, CALCUTTA.

30th Year of issue.

30th Year of issue.

TRAILL'S INDIAN DIARY 1914.

MAHOMEDAN YEAR.

The "Hijra" signifies "departure" or "separation," and refers to the flight of Mahomed from Mecca to Medina, which is said to have taken place on the night of the 12th July, 622 A.D. The Mahomedan era commenced on 16th July, 622 A.D. The year is a lunar one, and consists of 12 months of 30 and 29 days alternately with an intercalary day, added 11 times in 30 years. The year contains an average of 354 days 8 hours 48 minutes, every year therefore begins 10 to 12 days earlier in the season than the preceding one.

Mahomedans and Jews reckon the first day of their months from the first appearance of the new moon.

The Hijra year 1333 commences Nov. 19th, 1914.

FUSLEE YEAR.

Or the Harvest year, from "Fasl" signifying crops. This era was introduced by the Emperor Akbar, and computed from his accession, 1555 A.D. Hijra 963.

The Fuslee year of the Dukkan was introduced in 1638 A.D.

The year 1322 commences Sept. 5th, 1914.

SAMVAT YEAR.

The era of Vikramaditya is reckoned from 57 B.C. and is used in the north of Hindustan and Gujrat.

In 1555 A.D. when Akbar introduced the Fuslee year, the Samvat year, then 1612, was made to correspond with the Hijra 963, and they have gone on concurrently since.

Samvat year 1971 commences March 26th, 1914.

VILAYATI or "UMLY" YEAR.

Used in Orissa, was made to begin 9th Sept., 1555, and coincided with the Shaka year, 1477.

An Astronomical day commences at 12 noon. A civil or ordinary day commences 12 midnight. A Mahomedan or Jewish day commences in the evening. A Hindu ordinary day commences at sunrise. All Time Calculations in Traill's Indian Diary "Calendar" are based on the Hindu ordinary day of 24 hours from sunrise to sunrise, Calcutta Time.

BENGALI YEAR.

(SAN I BENGALI) used in the provinces of Lower Bengal, commenced April, 1556.

The year 1321 commences April 14th, 1914.

SHAKA YEAR.

Or the era of Shalivahana is reckoned from March 78 A.D., and is used in the south of Hindustan.

SHAHUR YEAR.

The era of Maharashtra commenced with the year 743 A.H. on 6th June, 1342 A.D.

PARASHURAMA.

Used in Malayala (Mangalore to Cape Comorin). The 4th Cycle of 1,000 years commenced September, 1825 A.D.

KALIYUG.

This era commenced 3101 B.C.

PARSI YEAR.

The present era commenced 16th June, 632 A.D. (Accession of Vezdijird) almost exactly ten years after the Hijra or Mahomedan year—the year is divided into 12 months of 30 days each and five days "Gathas" added at the end to make up 365 days. The months are not divided into weeks but each day is separately named after a Celestial being supposed to preside over it.

The "Shahanshahi" sect or "Rasamis" form the larger body of the Parsis and begin their year a month later than the "Kadmis" who conform to the Persian usage.

BURMESE YEAR.

Era was established by Puppachanrahan in 639 A.D., which corresponded with the year 1183 of the Burmese Sacred Era. The division of the months accords with the Luni Solar System of the Hindus.

TRAILL & Co. Ltd.,

Importing & Manufacturing Stationers, Printers, Engravers, &c.,
20, BRITISH INDIAN STREET, CALCUTTA.

Sole Agents in India for the

"Fox" Typewriter, "Ellam's" Duplicators, Typewriter Ribbons, and Carbons.

COPYRIGHT SECURED FOR ALL INDIA.

CALENDAR, 1914.

Bengalee.		Fuslee.		Samvat.		Mahom.		English.			Feasts, Holy Days, and Remarkable Events.	Sun.		Phases of the Moon.							
Mths.	Date.	Mths.	Date.	Mths.	Date.	Mths.	Date.	Month.	Week.	Day.		Rises.	Sets.								
Pous, 1330.	17	Pous, 1331.	19	Pous (Sudeek), 1330.	5	Safar, 1331.	3	JAN.	1	Thurs	1	New Year's Day	A.M.	P.M.	☾ First Quarter, 7.3 p.m.						
	18		20		6		4		2	Fri.	2	6.46	5.21								
	19		21		7		5		3	Sat.	3	6.46	5.23								
	20		22		8		6		4	Sun.	4	2ND AFTER CHRISTMAS	6.46	5.23							
	21		23		9		7		5	Mon.	5		6.46	5.24							
	22		24		10		8		6	Tues.	6	Epiphany	6.47	5.25							
	23		25		11		9		7	Wed.	7		6.47	5.25							
	24		26		12		10		8	Thurs.	8	King Emperor's departure from [Calcutta, 1913]	6.47	5.26							
	25		27		13		11		9	Fri.	9		6.47	5.26							
	26		28		14		12		10	Sat.	10	1ST AFTER EPIPHANY	6.47	5.27							
27	29	15	13	11	Sun.	11	6.47		5.28												
Magh, 1330.	28	Magh, 1331.	30	Magh (Sudeek), 1330.	15	Safar, 1331.	13		12	Mon.	12	2ND AFTER EPIPHANY	6.47	5.28	☉ Full Moon, 11.23 a.m.						
	29		31		16		14		13	Tues.	13		6.48	5.29							
	1				17		15		14	Wed.	14	3RD AFTER EPIPHANY (Conversion of St. Paul)	6.48	5.29							
	2				18		16		15	Thurs.	15		6.48	5.30							
	3				19		17		16	Fri.	16	4TH AFTER EPIPHANY, Purification of B.V.M.	6.48	5.31							
	4				20		18		17	Sat.	17		6.48	5.31							
	5				21		19		18	Sun.	18	5TH AFTER EPIPHANY	6.48	5.32							
	6				22		20		19	Mon.	19		6.48	5.32							
	7				23		21		20	Tues.	20	6TH AFTER EPIPHANY	6.48	5.33							
	8				24		22		21	Wed.	21		6.48	5.34							
Falgun, 1330.	9	Falgun, 1331.	1	Falgun (Sudeek), 1330.	25	Chaitra, 1331.	23		22	Thurs.	22	7TH AFTER EPIPHANY	6.49	5.34	☉ Full Moon, 11.28 p.m.						
	10		2		26		24		23	Fri.	23		6.49	5.35							
	11				27		27		25	Sat.	24	8TH AFTER EPIPHANY	6.49	5.35							
	12				28		28		26	Sun.	25		6.49	5.36							
	13				29		29		27	Mon.	26	9TH AFTER EPIPHANY	6.47	5.37							
	14				30		30		28	Tues.	27		6.47	5.38							
	15								29	Wed.	28	10TH AFTER EPIPHANY	6.46	5.39							
	16								30	Thurs.	29		6.46	5.39							
	17								31	Fri.	30	11TH AFTER EPIPHANY	6.46	5.40							
	18								Sat.	31	6.45		5.41								
Magh, 1330.	19	Magh, 1331.	21	Magh (Sudeek), 1330.	6	Rubbi-us-Awal, 1331.	5	FEB.	1	Sun.	32	4TH AFTER EPIPHANY, Purification of B.V.M.	A.M.	P.M.	☾ First Quarter, 4.26 p.m.						
	20		7		6		2		Mon.	33	6.45	5.42									
	21		8		7		3		Tues.	34	6.44	5.42									
	22		9		8		4		Wed.	35	6.44	5.43									
	23		10		9		5		Thurs.	36	6.44	5.43									
	24		11		10		6		Fri.	37	6.43	5.44									
	25		12		11		7		Sat.	38	6.43	5.45									
	26		13		12		8		Sun.	39	6.42	5.45									
	27		14		13		9		Mon.	40	6.41	5.46									
	28		15		14		10		Tues.	41	6.41	5.46									
Falgun, 1330.	29	Falgun, 1331.	1	Falgun (Sudeek), 1330.	1	Rubbi-us-Awal, 1331.	15		12	Wed.	42	SEPTUAGESIMA SUNDAY	6.41	5.47	☉ Full Moon, 11.28 p.m.						
	30		2		16		13		Thurs.	43	6.40		5.48								
	1				3		17		14	Fri.	44	SEXAGESIMA SUNDAY	6.39	5.48							
	2				4		18		15	Sat.	45		6.39	5.49							
	3				5		19		16	Sun.	46	7TH AFTER EPIPHANY	6.38	5.49							
	4				6		20		17	Mon.	47		6.38	5.50							
	5				7		21		18	Tues.	48	8TH AFTER EPIPHANY	6.37	5.51							
	6				8		22		19	Wed.	49		6.37	5.51							
	7				9		23		20	Thurs.	50	9TH AFTER EPIPHANY	6.36	5.52							
	8				10		24		21	Fri.	51		6.35	5.52							
Chaitra, 1330.	9	Chaitra, 1331.	11	Chaitra (Sudeek), 1330.	11	Rubbi-us-Awal, 1331.	20		18	Sat.	52	QUINQUAGESIMA SUNDAY	6.35	5.53	☉ Full Moon, 10.12 a.m.						
	10		12		21		19		Sun.	53	6.35		5.53								
	11				13		22		20	Mon.	54	10TH AFTER EPIPHANY	6.34	5.54							
	12				14		23		21	Tues.	55		6.33	5.55							
	13				15		24		22	Wed.	56	11TH AFTER EPIPHANY	6.32	5.55							
	14				16		25		23	Thurs.	57		6.32	5.56							
	15				17		26		24	Fri.	58	12TH AFTER EPIPHANY	6.30	5.56							
	16				18		27		25	Sat.	59		6.30	5.57							
	Falgun, 1330.		17		Falgun, 1331.		19		Falgun (Sudeek), 1330.	4	Chaitra, 1331.	3	MAR.	1		Sun.	60	1ST IN LENT. St. David	A.M.	P.M.	☾ First Quarter, 10.37 a.m.
			18				20			5		4		2		Mon.	61	6.28	5.58		
19		21	6	5		3	Tues.	62		6.27		5.58									
20		22	7	6		4	Wed.	63		6.26		5.59									
21		23	8	7		5	Thurs.	64		6.25		5.59									
22		24	9	8		6	Fri.	65		6.24		5.60									
23		25	10	9		7	Sat.	66		6.23		5.60									
24		26	11	10		8	Sun.	67		6.22		5.61									
25		27	12	11		9	Mon.	68		6.21		5.61									
26		28	13	12		10	Tues.	69		6.20		5.62									
Chaitra, 1330.	27	Chaitra, 1331.	29	Chaitra (Sudeek), 1330.	15	Rubbi-us-Safer, 1331.	14	12	Wed.	70	2ND IN LENT	6.19		5.62	☉ Full Moon, 10.12 a.m.						
	28		16		13		11	Thurs.	71	6.18		5.63									
	29		30		17		14	12	Fri.	72	3RD IN LENT	6.17		5.63							
	30		31		18		15	13	Sat.	73		6.16		5.64							
	1				1		16	14	Sun.	74	4TH IN LENT	6.15		5.64							
	2				2		17	15	Mon.	75		6.14		5.65							
	3				3		18	16	Tues.	76	5TH IN LENT	6.13		5.65							
	4				4		19	17	Wed.	77		6.12		5.66							
	5				5		20	18	Thurs.	78	6TH IN LENT	6.11		5.66							
	6				6		21	19	Fri.	79		6.10		5.67							
Vaisakha, 1330.	7	Vaisakha, 1331.	9	Vaisakha (Sudeek), 1330.	11	Jyestha, 1331.	20	18	Sat.	80	7TH IN LENT	6.09		5.67	☉ Full Moon, 10.12 a.m.						
	8		10		21		19	Sun.	81	6.08		5.68									
	9		11		22		20	Mon.	82	8TH IN LENT	6.07	5.68									
	10		12		23		21	Tues.	83		6.06	5.68									
	11		13		24		22	Wed.	84	9TH IN LENT	6.05	5.69									
	12		14		25		23	Thurs.	85		6.04	5.69									
	13		15		26		24	Fri.	86	10TH IN LENT	6.03	5.70									
	14		16		27		25	Sat.	87		6.02	5.70									
	15		17		28		26	Sun.	88	11TH IN LENT	6.01	5.70									
	16		18		29		27	Mon.	89		6.00	5.71									
17	19	30	28	Tues.	90	5.59	5.71														

CALENDAR, 1914.

Bengalee.		Fuslee.		Samvat.		Mahom.		English.			Feasts, Holy Days, and Remarkable Events.	Sun.		Phases of the Moon.
Mths.	Date.	Mths.	Date.	Mths.	Date.	Mths.	Date.	Month.	Week.	Day.		Rises.	Sets.	
Chaitra, 1330.	18	Chaitra, 1331.	30	Chaitra (Sudeek), 1971.	5	Jamadi-ul-Awwal, 1330.	4	APRIL	1	Wed.	91	A.M.	P.M.	First Quarter, 1.35 a.m.
	19		31		6		5		2	Thurs.	92	5.58	6.19	
	20		32		7		6		3	Fri.	93	5.57	6.19	
	21		33		8		7		4	Sat.	94	5.56	6.19	
	22		34		9		8		5	Sun.	95	5.55	6.19	
	23		35		10-11		9		6	Mon.	96	5.54	6.13	
	24		36		12		10		7	Tues.	97	5.53	6.13	
	25		37		13		11		8	Wed.	98	5.52	6.14	
	26		38		14		12		9	Thurs.	99	5.51	6.14	
	27		39		15		13		10	Fri.	100	5.50	6.14	
	28		40		16		14		11	Sat.	101	5.49	6.15	
	29		41		17		15		12	Sun.	102	5.48	6.15	
	30		42		18		16		13	Mon.	103	5.47	6.15	
	31		43		19		17		14	Tues.	104	5.46	6.16	
	1		44		20		18		15	Wed.	105	5.45	6.17	
Baisach, 1331.	2	Baisach, 1332.	45	Baisach (Sudeek), 1971.	21	Jamadi-ul-Sanee, 1331.	19		16	Thurs.	106	5.44	6.17	Last Quarter, 1.46 p.m.
	3		46		22		20		17	Fri.	107	5.43	6.18	
	4		47		23		21		18	Sat.	108	5.42	6.18	
	5		48		24		22		19	Sun.	109	5.41	6.18	
	6		49		25		23		20	Mon.	110	5.40	6.19	
	7		50		26		24		21	Tues.	111	5.39	6.19	
	8		51		27		25		22	Wed.	112	5.38	6.20	
	9		52		28		26		23	Thurs.	113	5.37	6.20	
	10		53		29		27		24	Fri.	114	5.36	6.20	
	11		54		30		28		25	Sat.	115	5.35	6.21	
	12		55		31		29		26	Sun.	116	5.35	6.21	
	13		56		1		30		27	Mon.	117	5.35	6.21	
	14		57		2		31		28	Tues.	118	5.34	6.22	
	15		58		3		1		29	Wed.	119	5.33	6.22	
	16		59		4		2		30	Thurs.	120	5.32	6.23	
Jyestha, 1331.	17	Jyestha, 1332.	60	Jyestha (Sudeek), 1971.	5	Jamadi-ul-Sanee, 1332.	3	MAY	1	Fri.	121	A.M.	P.M.	First Quarter, 12.23 p.m.
	18		1		6		4		2	Sat.	122	5.39	6.23	
	19		2		7		5		3	Sun.	123	5.38	6.23	
	20		3		8		6		4	Mon.	124	5.37	6.24	
	21		4		9		7		5	Tues.	125	5.36	6.24	
	22		5		10		8		6	Wed.	126	5.35	6.25	
	23		6		11		9		7	Thurs.	127	5.34	6.25	
	24		7		12		10		8	Fri.	128	5.33	6.25	
	25		8		13		11		9	Sat.	129	5.32	6.27	
	26		9		14		12		10	Sun.	130	5.31	6.27	
	27		10		15		13		11	Mon.	131	5.30	6.27	
	28		11		16		14		12	Tues.	132	5.29	6.28	
	29		12		17		15		13	Wed.	133	5.28	6.28	
	30		13		18		16		14	Thurs.	134	5.27	6.29	
	31		14		19		17		15	Fri.	135	5.26	6.29	
Asar, 1332.	1	Asar, 1333.	15	Asar (Sudeek), 1971.	20	Rajab, 1332.	18		16	Sat.	136	5.25	6.29	Last Quarter, 4.6 p.m.
	2		16		21		19		17	Sun.	137	5.24	6.31	
	3		17		22		20		18	Mon.	138	5.23	6.31	
	4		18		23		21		19	Tues.	139	5.22	6.32	
	5		19		24		22		20	Wed.	140	5.21	6.32	
	6		20		25		23		21	Thurs.	141	5.20	6.32	
	7		21		26		24		22	Fri.	142	5.19	6.33	
	8		22		27		25		23	Sat.	143	5.18	6.34	
	9		23		28		26		24	Sun.	144	5.17	6.34	
	10		24		29		27		25	Mon.	145	5.16	6.34	
	11		25		30		28		26	Tues.	146	5.15	6.35	
	12		26		31		29		27	Wed.	147	5.14	6.35	
	13		27		1		30		28	Thurs.	148	5.13	6.35	
	14		28		2		31		29	Fri.	149	5.12	6.35	
	15		29		3		1		30	Sat.	150	5.11	6.35	
	16		30		4		2		31	Sun.	151	5.10	6.35	
Jyestha, 1332.	17	Jyestha, 1333.	1	Jyestha (Sudeek), 1971.	5	Rajab, 1333.	3	JUNE	1	Mon.	152	A.M.	P.M.	First Quarter, 7.57 p.m.
	18		2		6		4		2	Tues.	153	5.18	6.37	
	19		3		7		5		3	Wed.	154	5.17	6.37	
	20		4		8		6		4	Thurs.	155	5.16	6.37	
	21		5		9		7		5	Fri.	156	5.15	6.38	
	22		6		10		8		6	Sat.	157	5.14	6.38	
	23		7		11		9		7	Sun.	158	5.13	6.38	
	24		8		12		10		8	Mon.	159	5.12	6.39	
	25		9		13		11		9	Tues.	160	5.11	6.40	
	26		10		14		12		10	Wed.	161	5.10	6.40	
	27		11		15		13		11	Thurs.	162	5.09	6.40	
	28		12		16		14		12	Fri.	163	5.08	6.41	
	29		13		17		15		13	Sat.	164	5.07	6.41	
	30		14		18		16		14	Sun.	165	5.06	6.42	
	31		15		19		17		15	Mon.	166	5.05	6.42	
Asar, 1333.	1	Asar, 1334.	16	Asar (Sudeek), 1971.	20	Shaban, 1333.	18		16	Tues.	167	5.04	6.42	Last Quarter, 8.14 p.m.
	2		17		21		19		17	Wed.	168	5.03	6.43	
	3		18		22		20		18	Thurs.	169	5.02	6.43	
	4		19		23		21		19	Fri.	170	5.01	6.44	
	5		20		24		22		20	Sat.	171	5.00	6.44	
	6		21		25		23		21	Sun.	172	5.00	6.45	
	7		22		26		24		22	Mon.	173	5.00	6.45	
	8		23		27		25		23	Tues.	174	5.00	6.45	
	9		24		28		26		24	Wed.	175	5.00	6.45	
	10		25		29		27		25	Thurs.	176	5.00	6.45	
	11		26		30		28		26	Fri.	177	5.00	6.45	
	12		27		1		29		27	Sat.	178	5.00	6.45	
	13		28		2		30		28	Sun.	179	5.00	6.45	
	14		29		3		31		29	Mon.	180	5.00	6.45	
	15		30		4		1		30	Tues.	181	5.00	6.45	

CALENDAR, 1914.

Bengalee.		Fuslee.		Samvat.		Mahom.		English.			Feasts, Holy Days, and Remarkable Events.	Sun.		Phases of the Moon.	
Mchs.	Date.	Mchs.	Date.	Mchs.	Date.	Mchs.	Date.	Month.	Week.	Day.		Rises.	Sets.		
Assar, 1331.	17		23		8		6	JULY	1	Wed.	182			First Quarter, 1.18 a.m.	
	18		24		9		7	2	Thurs.	183	5.21	6.45			
	19		25		10-11		8	3	Fri.	184	5.21	6.45			
	20		26		12		9	4	Sat.	185	5.22	6.45			
	21		27		13		10	5	Sun.	186	5.22	6.45			
	22		28		14		11	6	Mon.	187	5.22	6.45			
	23		29		15		12	7	Tues.	188	5.23	6.45			
	24		30		16		13	8	Wed.	189	5.23	6.45			
	25		31		17		14	9	Thurs.	190	5.24	6.45			
	26		1		18		15	10	Fri.	191	5.24	6.45			
	27		2		19		16	11	Sat.	192	5.25	6.45			
	28		3		20		17	12	Sun.	193	5.25	6.45			
	29		4		21		18	13	Mon.	194	5.25	6.45			
	30		5		22		19	14	Tues.	195	5.25	6.45			
	Shabun, 1332.	31		6		20		20	15	Wed.	196	5.26	6.45	Last Quarter, 2.25 p.m.	
1			7		21		21	16	Thurs.	197	5.26	6.45			
2			8		22		22	17	Fri.	198	5.27	6.45			
3			9		23		23	18	Sat.	199	5.27	6.44	New Moon, 8.32 a.m.		
4			10		24		24	19	Sun.	200	5.27	6.44			
5			11		25		25	20	Mon.	201	5.28	6.44			
6			12		26		26	21	Tues.	202	5.28	6.44	First Quarter, 5.45 a.m.		
7			13		27		27	22	Wed.	203	5.28	6.44			
8			14		28		28	23	Thurs.	204	5.29	6.44			
9			15		29		29	24	Fri.	205	5.29	6.44	Full Moon, 6.34 a.m.		
10			16		30		30	25	Sat.	206	5.30	6.43			
11			17		31		31	26	Sun.	207	5.30	6.43			
12			18		1		1	27	Mon.	208	5.30	6.42	Last Quarter, 11.42 p.m.		
13			19		2		2	28	Tues.	209	5.31	6.42			
14			20		3		3	29	Wed.	210	5.31	6.41			
15		21		4		4	30	Thurs.	211	5.32	6.41	New Moon, 3.27 a.m.			
16		22		5		5	31	Fri.	212	5.32	6.40				
17		23		6		6									
Shabun, 1332.	18		24		7		7	AUG.	1	Sat.	213	Lammas Day			Full Moon, 6.34 a.m.
	19		25		8		8	2	Sun.	214	5.32	6.40			
	20		26		9		9	3	Mon.	215	5.33	6.39			
	21		27		10		10	4	Tues.	216	5.34	6.38	Last Quarter, 6.30 a.m.		
	22		28		11		11	5	Wed.	217	5.34	6.38			
	23		29		12		12	6	Thurs.	218	5.35	6.37			
	24		30		13		13	7	Fri.	219	5.35	6.37	New Moon, 6.30 p.m.		
	25		31		14		14	8	Sat.	220	5.35	6.36			
	26		1		15		15	9	Sun.	221	5.35	6.35			
	27		2		16		16	10	Mon.	222	5.36	6.35	First Quarter, 10.46 a.m.		
	28		3		17		17	11	Tues.	223	5.37	6.34			
	29		4		18		18	12	Wed.	224	5.37	6.33			
	30		5		19		19	13	Thurs.	225	5.38	6.32	Full Moon, 7.55 p.m.		
	31		6		20		20	14	Fri.	226	5.38	6.31			
	1		7		21		21	15	Sat.	227	5.39	6.31			
2		8		22		22	16	Sun.	228	5.39	6.30	Last Quarter, 11.42 p.m.			
3		9		23		23	17	Mon.	229	5.39	6.29				
4		10		24		24	18	Tues.	230	5.40	6.28				
5		11		25		25	19	Wed.	231	5.40	6.28	New Moon, 3.27 a.m.			
6		12		26		26	20	Thurs.	232	5.40	6.27				
7		13		27		27	21	Fri.	233	5.41	6.26				
8		14		28		28	22	Sat.	234	5.41	6.25	First Quarter, 10.46 a.m.			
9		15		29		29	23	Sun.	235	5.41	6.25				
10		16		30		30	24	Mon.	236	5.41	6.24				
11		17		31		31	25	Tues.	237	5.41	6.23	Full Moon, 7.55 p.m.			
12		18		1		1	26	Wed.	238	5.42	6.22				
13		19		2		2	27	Thurs.	239	5.43	6.21				
14		20		3		3	28	Fri.	240	5.43	6.20	Last Quarter, 11.42 p.m.			
15		21		4		4	29	Sat.	241	5.43	6.19				
16		22		5		5	30	Sun.	242	5.44	6.18				
17		23		6		6	31	Mon.	243	5.44	6.17	New Moon, 3.27 a.m.			
18		24		7		7									
19		25		8		8									
Bhadro, 1332.	20		26		9		9	SEPT.	1	Tues.	244			Full Moon, 7.55 p.m.	
	21		27		10		10	2	Wed.	245	5.44	6.16			
	22		28		11		11	3	Thurs.	246	5.45	6.15			
	23		29		12		12	4	Fri.	247	5.45	6.14	Last Quarter, 11.42 p.m.		
	24		30		13		13	5	Sat.	248	5.46	6.13			
	25		31		14		14	6	Sun.	249	5.46	6.11			
	26		1		15		15	7	Mon.	250	5.46	6.10	New Moon, 3.27 a.m.		
	27		2		16		16	8	Tues.	251	5.47	6.9			
	28		3		17		17	9	Wed.	252	5.47	6.8			
	29		4		18		18	10	Thurs.	253	5.47	6.7	First Quarter, 5.57 p.m.		
	30		5		19		19	11	Fri.	254	5.48	6.6			
	31		6		20		20	12	Sat.	255	5.48	6.5			
	1		7		21		21	13	Sun.	256	5.48	6.4	Last Quarter, 11.42 p.m.		
	2		8		22		22	14	Mon.	257	5.49	6.3			
	3		9		23		23	15	Tues.	258	5.49	6.2			
4		10		24		24	16	Wed.	259	5.49	6.1	New Moon, 3.27 a.m.			
5		11		25		25	17	Thurs.	260	5.50	6.0				
6		12		26		26	18	Fri.	261	5.50	5.59				
7		13		27		27	19	Sat.	262	5.50	5.58	First Quarter, 5.57 p.m.			
8		14		28		28	20	Sun.	263	5.51	5.57				
9		15		29		29	21	Mon.	264	5.51	5.56				
10		16		30		30	22	Tues.	265	5.51	5.55	Last Quarter, 11.42 p.m.			
11		17		31		31	23	Wed.	266	5.52	5.54				
12		18		1		1	24	Thurs.	267	5.52	5.53				
13		19		2		2	25	Fri.	268	5.52	5.53	New Moon, 3.27 a.m.			
14		20		3		3	26	Sat.	269	5.52	5.52				
15		21		4		4	27	Sun.	270	5.52	5.51				
16		22		5		5	28	Mon.	271	5.53	5.50	First Quarter, 5.57 p.m.			
17		23		6		6	29	Tues.	272	5.53	5.49				
18		24		7		7	30	Wed.	273	5.54	5.48				

CALENDAR, 1914.

Bengalee.		Fuslee.		Samvat.		Mahom.		English.			Feasts, Holy Days, and Remarkable Events.	Sun.		Phases of the Moon.	
Mths.	Date.	Mths.	Date.	Mths.	Date.	Mths.	Date.	Month.	Week.	Day.		Rises.	Sets.		
Assin, 1331.	14	Kartick, 1331.	27	Kartick (Sudeek), 1911.	12	Zil-Kadeh, 1331.	10	OCT.	1	Thurs.	374	17TH AFTER TRINITY	A.M.	P.M.	O Full Moon, 11.52 a.m.
	15		28		13		11		2	Fri.	375		5.54	5.47	
	16		29		14		12		3	Sat.	376		5.54	5.45	
	17		30		15		13		4	Sun.	377		5.55	5.44	
	18		1		16		14		5	Mon.	378		5.55	5.43	
	19		2		17		15		6	Tues.	379		5.56	5.42	
	20		3		18		16		7	Wed.	380		5.56	5.41	
	21		4		19		17		8	Thurs.	381		5.57	5.40	
	22		5		20		18		9	Fri.	382		5.57	5.39	
	23		6		21		19		10	Sat.	383		5.58	5.38	
	24		7		22		20		11	Sun.	384		5.58	5.37	
	25		8		23		21		12	Mon.	385		5.59	5.36	
	26		9		24		22		13	Tues.	386		5.59	5.35	
	27		10		25		23		14	Wed.	387		5.59	5.35	
Kartick, 1331.	28	Kartick, 1331.	11	Kartick (Sudeek), 1911.	16	Zil-Hijeh, 1331.	24	NOV.	1	Sun.	395	21ST AFTER TRINITY. All Saints	A.M.	P.M.	O Full Moon, 5.42 a.m.
	29		12		13		2		Mon.	396	6. 8		5.20		
	30		13		14		3		Tues.	397	6. 8		5.19		
	1		14		15		4		Wed.	398	6. 9		5.19		
	2		15		16		5		Thurs.	399	6. 10		5.18		
	3		16		17		6		Fri.	400	6. 10		5.18		
	4		17		18		7		Sat.	401	6. 11		5.17		
	5		18		19		8		Sun.	402	6. 11		5.17		
	6		19		20		9		Mon.	403	6. 12		5.17		
	7		20		21		10		Tues.	404	6. 12		5.17		
	8		21		22		11		Wed.	405	6. 12		5.16		
	9		22		23		12		Thurs.	406	6. 14		5.15		
	10		23		24		13		Fri.	407	6. 15		5.15		
	11		24		25		14		Sat.	408	6. 16		5.14		
Aghraun, 1331.	12	Aghraun, 1331.	13	Aghraun (Sudeek), 1911.	10	Moharrum, 1331.	21	DEC.	1	Tues.	395	22ND AFTER TRINITY	6. 16	5.14	C Last Quarter, 5.30 a.m.
	13		11		12		2		Mon.	396	6. 17		5.14		
	14		12		13		3		Tues.	397	6. 18		5.13		
	15		13		14		4		Wed.	398	6. 18		5.13		
	16		14		15		5		Thurs.	399	6. 19		5.13		
	17		15		16		6		Fri.	400	6. 20		5.13		
	18		16		17		7		Sat.	401	6. 21		5.13		
	19		17		18		8		Sun.	402	6. 22		5.12		
	20		18		19		9		Mon.	403	6. 22		5.12		
	21		19		20		10		Tues.	404	6. 24		5.12		
	22		20		21		11		Wed.	405	6. 25		5.12		
	23		21		22		12		Thurs.	406	6. 26		5.12		
	24		22		23		13		Fri.	407	6. 27		5.12		
	25		23		24		14		Sat.	408	6. 27		5.12		
Pous, 1331.	26	Pous, 1331.	25	Pous (Sudeek), 1911.	13	Safar, 1331.	22	JAN.	1	Sun.	395	23RD AFTER TRINITY	6. 28	5.12	D First Quarter, 7.32 p.m.
	27		14		23		2		Mon.	396	6. 29		5.12		
	28		15		24		3		Tues.	397	6. 30		5.12		
	29		16		25		4		Wed.	398	6. 31		5.12		
	30		17		26		5		Thurs.	399	6. 32		5.12		
	1		18		27		6		Fri.	400	6. 33		5.13		
	2		19		28		7		Sat.	401	6. 33		5.13		
	3		20		29		8		Sun.	402	6. 34		5.13		
	4		21		30		9		Mon.	403	6. 34		5.13		
	5		22		1		10		Tues.	404	6. 35		5.13		
	6		23		2		11		Wed.	405	6. 35		5.13		
	7		24		3		12		Thurs.	406	6. 36		5.14		
	8		25		4		13		Fri.	407	6. 36		5.14		
	9		26		5		14		Sat.	408	6. 37		5.14		
10	27	6	15	Sun.	409	6. 38	5.14								
Pous, 1331.	11	Pous, 1331.	28	Pous (Sudeek), 1911.	14	Safar, 1331.	23	FEB.	1	Tues.	395	24TH AFTER TRINITY (last)	6. 39	5.13	O Full Moon, 0.14 a.m.
	12		15		24		2		Mon.	396	6. 40		5.13		
	13		16		25		3		Tues.	397	6. 41		5.13		
	14		17		26		4		Wed.	398	6. 42		5.13		
	15		18		27		5		Thurs.	399	6. 43		5.13		
	16		19		28		6		Fri.	400	6. 44		5.13		
	17		20		29		7		Sat.	401	6. 45		5.13		
	18		21		30		8		Sun.	402	6. 46		5.13		
	19		22		1		9		Mon.	403	6. 47		5.13		
	20		23		2		10		Tues.	404	6. 48		5.13		
	21		24		3		11		Wed.	405	6. 49		5.14		
	22		25		4		12		Thurs.	406	6. 50		5.14		
	23		26		5		13		Fri.	407	6. 51		5.14		
	24		27		6		14		Sat.	408	6. 52		5.14		
Pous, 1331.	25	Pous, 1331.	29	Pous (Sudeek), 1911.	15	Safar, 1331.	24	MARCH.	1	Tues.	395	1ST AFTER TRINITY. St. John's Day	6. 53	5.12	O Full Moon, 0.14 a.m.
	26		16		25		2		Mon.	396	6. 54		5.12		
	27		17		26		3		Tues.	397	6. 55		5.12		
	28		18		27		4		Wed.	398	6. 56		5.12		
	29		19		28		5		Thurs.	399	6. 57		5.12		
	30		20		29		6		Fri.	400	6. 58		5.12		
	1		21		30		7		Sat.	401	6. 59		5.12		
	2		22		1		8		Sun.	402	7. 00		5.12		
	3		23		2		9		Mon.	403	7. 01		5.12		
	4		24		3		10		Tues.	404	7. 02		5.12		
	5		25		4		11		Wed.	405	7. 03		5.12		
	6		26		5		12		Thurs.	406	7. 04		5.12		
	7		27		6		13		Fri.	407	7. 05		5.12		
	8		28		7		14		Sat.	408	7. 06		5.12		
9	29	8	15	Sun.	409	7. 07	5.12								
Pous, 1331.	10	Pous, 1331.	30	Pous (Sudeek), 1911.	16	Safar, 1331.	25	APRIL.	1	Tues.	395	2ND AFTER TRINITY	6. 59	5.12	C Last Quarter, 5.25 p.m.
	11		17		26		2		Mon.	396	7. 08		5.12		
	12		18		27		3		Tues.	397	7. 09		5.12		
	13		19		28		4		Wed.	398	7. 10		5.12		
	14		20		29		5		Thurs.	399	7. 11		5.12		
	15		21		30		6		Fri.	400	7. 12		5.12		
	16		22		1		7		Sat.	401	7. 13		5.12		
	17		23		2		8		Sun.	402	7. 14		5.12		
	18		24		3		9		Mon.	403	7. 15		5.12		
	19		25		4		10		Tues.	404	7. 16		5.12		
	20		26		5		11		Wed.	405	7. 17		5.12		
	21		27		6		12		Thurs.	406	7. 18		5.12		
	22		28		7		13		Fri.	407	7. 19		5.12		
	23		29		8		14		Sat.	408	7. 20		5.12		
24	30	9	15	Sun.	409	7. 21	5.12								
Pous, 1331.	1	Pous, 1331.	31	Pous (Sudeek), 1911.	17	Safar, 1331.	26	MAY.	1	Tues.	395	3RD AFTER TRINITY	6. 59	5.12	D First Quarter, 2.18 p.m.
	2		18		27		2		Mon.	396	7. 22		5.12		
	3		19		28		3		Tues.	397	7. 23		5.12		
	4		20		29		4		Wed.	398	7. 24		5.12		
	5		21		30		5		Thurs.	399	7. 25		5.12		
	6		22		1		6		Fri.	400	7. 26		5.12		
	7		23		2		7		Sat.	401	7. 27		5.12		
	8		24		3		8		Sun.	402	7. 28		5.12		
	9		25		4		9		Mon.	403	7. 29		5.12		
	10		26		5		10		Tues.	404	7. 30		5.12		
	11		27		6		11		Wed.	405	7. 31		5.12		
	12		28		7		12		Thurs.	406	7. 32		5.12		
	13		29		8		13		Fri.	407	7. 33		5.12		
	14		30		9		14		Sat.	408	7. 34		5.12		
Pous, 1331.	15	Pous, 1331.	1	Pous (Sudeek), 1911.	18	Safar, 1331.	27	JUNE.	1	Tues.	395	4TH AFTER TRINITY	6. 59	5.12	O Full Moon, 0.14 a.m.
	16		19		28		2		Mon.	396	7. 35		5.12		
	17		20		29		3		Tues.	397	7. 36		5.12		
	18		21		30		4		Wed.	398	7. 37		5.12		
	19		22		1		5		Thurs.	399	7. 38		5.12		
	20		23		2		6		Fri.	400	7. 39		5.12		
	21		24		3		7		Sat.	401	7. 40		5.12		
	22		25		4		8		Sun.	402	7. 41		5.12		
	23		26		5		9		Mon.	403	7. 42		5.12		
	24		27		6		10		Tues.	404	7. 43		5.12		
	25		28		7		11		Wed.	405	7. 44		5.12		
	26		29		8		12		Thurs.	406	7. 45		5.12		
	27		30		9		13		Fri.	407	7. 46		5.12		
	28		1		10		14		Sat.	408	7. 47		5.12		
29	2	11	15	Sun.	409	7. 48	5.12								
Pous, 1331.	30	Pous, 1331.	3	Pous (Sudeek), 1911.	19	Safar, 1331.	28	JULY.	1	Tues.	395	5TH AFTER TRINITY	6. 59	5.12	C Last Quarter, 5.25 p.m.
	1		20		29		2		Mon.	396	7. 49		5.12		
	2		21		30		3		Tues.	397	7. 50		5.12		
	3		22		1		4		Wed.	398	7. 51		5.12		
	4		23		2		5		Thurs.	399	7. 52		5.12		
	5		24		3		6		Fri.	400	7. 53		5.12		
	6		25		4		7		Sat.	401	7. 54		5.12		
	7		26		5		8		Sun.	402	7. 55		5.12		
	8		27		6		9		Mon.	403	7. 56		5.12		
	9		28		7		10		Tues.	404	7. 57		5.12		
	10		29		8		11		Wed.	405	7. 58		5.12		
	11		30		9		12		Thurs.	406	7. 59		5.12		
	12		1		10		13		Fri.	407	8. 00		5.12		
	13		2		11		14		Sat.	408	8. 01		5.12		
14	3	12	15	Sun.	409	8. 02	5.12								
Pous, 1331.	15	Pous, 1331.	4	Pous (Sudeek), 1911.	20	Safar, 1331.	29	AUG.	1	Tues.	395	6TH AFTER TRINITY	6. 59	5.12	D First Quarter, 2.18 p.m.
	16		21		30		2		Mon.	396	8. 03		5.12		
	17		22		1		3		Tues.	397	8. 04		5.12		
	18		23		2		4		Wed.	398	8. 05		5.12		
	19		24		3		5		Thurs.	399	8. 06		5.12		
	20		25		4		6		Fri.	400	8. 07		5.12		
	21		26		5		7		Sat.	401	8. 08		5.12		
	22		27		6		8		Sun.	402	8. 09		5.12		
	23		28		7		9		Mon.	403	8. 10		5.12		
	24		29		8		10		Tues.	404	8. 11		5.12		
	25		30		9		11		Wed.	405	8. 12		5.12		
	26		1		10		12		Thurs.	406	8. 13		5.12		
	27		2		11		13		Fri.	407	8. 14		5.12		
	28		3		12		14		Sat.	408	8. 15		5.12		
29	4	13	15	Sun.	409	8. 16	5.12								
Pous, 1331.	30	Pous, 1331.	5	Pous (Sudeek), 1911.	21	Safar, 1331.	30	SEPT.	1	Tues.	395	7TH AFTER TRINITY	6. 59	5.12	O Full Moon, 0.14 a.m.
	1		22		31		2		Mon.	396	8. 17		5.12		
	2		23		1		3		Tues.	397	8. 18		5.12		
	3		24		2		4		Wed.	398	8. 19		5.12		
	4		25		3		5		Thurs.	399	8. 20		5.12		
	5		26		4		6		Fri.	400	8. 21		5.12		
	6		27		5		7		Sat.						

English.			Tamil and Malayalam.		Telugu and Canarese.		Burmese.		English.			Tamil and Malayalam.		Telugu and Canarese.		Burmese.					
Month.	Week.	Day.	Miths.	Date.	Miths.	Date.	Miths.	Date.	Month.	Week.	Day.	Miths.	Date.	Miths.	Date.	Miths.	Date.				
JAN.																					
1	Thurs.	1	18		S-3		2		APR.											8	
2	Fri.	2	19		4		3		1	Wed.	01	19		S-5		9					
3	Sat.	3	20		5		4		2	Thurs.	02	20		0		10					
4	Sun.	4	21		6		5		3	Fri.	03	21		1		11					
5	Mon.	5	22		7		6		4	Sat.	04	22		2		12					
6	Tues.	6	23		8		7		5	Sun.	05	23		3		13					
7	Wed.	7	24		9-10		8		6	Mon.	06	24		4		14					
8	Thurs.	8	25		11		9		7	Tues.	07	25		5		15					
9	Fri.	9	26		12		10		8	Wed.	08	26		6		16					
10	Sat.	10	27		13		11		9	Thurs.	09	27		7		17					
11	Sun.	11	28		14		12		10	Fri.	10	28		8		18					
12	Mon.	12	29		15		13		11	Sat.	11	29		9		19					
13	Tues.	13	30		16		14		12	Sun.	12	30		10		20					
14	Wed.	14	31		17		15		13	Mon.	13	1		11		21					
15	Thurs.	15	3		18		16		14	Tues.	14	2		12		22					
16	Fri.	16	4		19		17		15	Wed.	15	3		13		23					
17	Sat.	17	5		20		18		16	Thurs.	16	4		14		24					
18	Sun.	18	6		21		19		17	Fri.	17	5		15		25					
19	Mon.	19	7		22		20		18	Sat.	18	6		16		26					
20	Tues.	20	8		23		21		19	Sun.	19	7		17		27					
21	Wed.	21	9		24		22		20	Mon.	20	8		18		28					
22	Thurs.	22	10		25		23		21	Tues.	21	9		19		29					
23	Fri.	23	11		26		24		22	Wed.	22	10		20		30					
24	Sat.	24	12		27		25		23	Thurs.	23	11		21		31					
25	Sun.	25	13		28		26		24	Fri.	24	12		22							
26	Mon.	26	14		29		27		25	Sat.	25	13		23							
27	Tues.	27	15		30		28		26	Sun.	26	14		24							
28	Wed.	28	16		31		29		27	Mon.	27	15		25							
29	Thurs.	29	17				30		28	Tues.	28	16		26							
30	Fri.	30	18				31		29	Wed.	29	17		27							
31	Sat.	31	19						30	Thurs.	30	18		28							
FEB.																					
1	Sun.	32	20		S-5		8		MAY											9	
2	Mon.	33	21		1		9		1	Fri.	121	19		S-6		10					
3	Tues.	34	22		2		10		2	Sat.	122	20		1		11					
4	Wed.	35	23		3		11		3	Sun.	123	21		2		12					
5	Thurs.	36	24		4		12		4	Mon.	124	22		3		13					
6	Fri.	37	25		5		13		5	Tues.	125	23		4		14					
7	Sat.	38	26		6		14		6	Wed.	126	24		5		15					
8	Sun.	39	27		7		15		7	Thurs.	127	25		6		16					
9	Mon.	40	28		8		16		8	Fri.	128	26		7		17					
10	Tues.	41	29		9		17		9	Sat.	129	27		8		18					
11	Wed.	42	30		10		18		10	Sun.	130	28		9		19					
12	Thurs.	43	31		11		19		11	Mon.	131	29		10		20					
13	Fri.	44	32		12		20		12	Tues.	132	30		11		21					
14	Sat.	45	33		13		21		13	Wed.	133	31		12		22					
15	Sun.	46	34		14		22		14	Thurs.	134			13		23					
16	Mon.	47	35		15		23		15	Fri.	135			14		24					
17	Tues.	48	36		16		24		16	Sat.	136			15		25					
18	Wed.	49	37		17		25		17	Sun.	137			16		26					
19	Thurs.	50	38		18		26		18	Mon.	138			17		27					
20	Fri.	51	39		19		27		19	Tues.	139			18		28					
21	Sat.	52	40		20		28		20	Wed.	140			19		29					
22	Sun.	53	41		21		29		21	Thurs.	141			20		30					
23	Mon.	54	42		22		30		22	Fri.	142			21							
24	Tues.	55	43		23		31		23	Sat.	143			22							
25	Wed.	56	44		24		32		24	Sun.	144			23							
26	Thurs.	57	45		25		33		25	Mon.	145			24							
27	Fri.	58	46		26		34		26	Tues.	146			25							
28	Sat.	59	47		27		35		27	Wed.	147			26							
					28		36		28	Thurs.	148			27							
					29		37		29	Fri.	149			28							
					30		38		30	Sat.	150			29							
					31		39		31	Sun.	151			30							
MAR.																					
1	Sun.	60	48		S-3		2		JUN.											10	
2	Mon.	61	49		4		3		1	Mon.	152			S-8		11					
3	Tues.	62	50		5		4		2	Tues.	153			1		12					
4	Wed.	63	51		6		5		3	Wed.	154			2		13					
5	Thurs.	64	52		7		6		4	Thurs.	155			3		14					
6	Fri.	65	53		8		7		5	Fri.	156			4		15					
7	Sat.	66	54		9		8		6	Sat.	157			5		16					
8	Sun.	67	55		10		9		7	Sun.	158			6		17					
9	Mon.	68	56		11		10		8	Mon.	159			7		18					
10	Tues.	69	57		12		11		9	Tues.	160			8		19					
11	Wed.	70	58		13		12		10	Wed.	161			9		20					
12	Thurs.	71	59		14		13		11	Thurs.	162			10		21					
13	Fri.	72	60		15		14		12	Fri.	163			11		22					
14	Sat.	73	61		16		15		13	Sat.	164			12		23					
15	Sun.	74	62		17		16		14	Sun.	165			13		24					
16	Mon.	75	63		18		17		15	Mon.	166			14		25					
17	Tues.	76	64		19		18		16	Tues.	167			15		26					
18	Wed.	77	65		20		19		17	Wed.	168			16		27					
19	Thurs.	78	66		21		20		18	Thurs.	169			17		28					
20	Fri.	79	67		22		21		19	Fri.	170			18		29					
21	Sat.	80	68		23		22		20	Sat.	171			19		30					
22	Sun.	81	69		24		23		21	Sun.	172			20		31					
23	Mon.	82	70		25		24		22	Mon.	173			21							
24	Tues.	83	71		26		25		23	Tues.	174			22							
25	Wed.	84	72		27		26		24	Wed.	175			23							
26	Thurs.	85	73		28		27		25	Thurs.	176			24							
27	Fri.	86	74		29		28		26	Fri.	177			25							
28	Sat.	87	75		30		29		27	Sat.	178			26							
29	Sun.	88	76		31		30		28	Sun.	179			27							
30	Mon.	89	77				31		29	Mon.	180			28							
31	Tues.	90	78						30	Tues.	181			29							

CALENDAR, 1914.

English.			Tamil and Malayalam.		Telugu and Canarese.		Burmese.		English.			Tamil and Malayalam.		Telugu and Canarese.		Burmese.	
Month.	Week.	Day.	Mths.	Date.	Mths.	Date.	Mths.	Date.	Month.	Week.	Day.	Mths.	Date.	Mths.	Date.	Mths.	Date.
JULY.	1	Wed.	184	18	Ahaḍam.	S. 8	11	11	OCT.	1	Thurs.	274	16	Aṣvini.	S. 11	14	14
	2	Thurs.	185	19		9	12	12		2	Fri.	275	17		12	15	15
	3	Fri.	186	20		10	13	13		3	Sat.	276	18		13	16	16
	4	Sat.	187	21		11	14	14		4	Sun.	277	19		14	17	17
	5	Sun.	188	22		12	15	15		5	Mon.	278	20		15	18	18
	6	Mon.	189	23		13	16	16		6	Tues.	279	21		16	19	19
	7	Tues.	190	24		14	17	17		7	Wed.	280	22		17	20	20
	8	Wed.	191	25		15	18	18		8	Thurs.	281	23		18	21	21
	9	Thurs.	192	26		16	19	19		9	Fri.	282	24		19	22	22
	10	Fri.	193	27		17	20	20		10	Sat.	283	25		20	23	23
	11	Sat.	194	28		18	21	21		11	Sun.	284	26		21	24	24
	12	Sun.	195	29		19	22	22		12	Mon.	285	27		22	25	25
	13	Mon.	196	30		20	23	23		13	Tues.	286	28		23	26	26
	14	Tues.	197	31		21	24	24		14	Wed.	287	29		24	27	27
	15	Wed.	198	1		22	25	25		15	Thurs.	288	30		25	28	28
	16	Thurs.	199	2		23	26	26		16	Fri.	289	31		26	29	29
	17	Fri.	200	3		24	27	27		17	Sat.	290	1		27	30	30
	18	Sat.	201	4		25	28	28		18	Sun.	291	2		28	31	31
	19	Sun.	202	5		26	29	29		19	Mon.	292	3		29	1	1
	20	Mon.	203	6		27	30	30		20	Tues.	293	4		30	2	2
	21	Tues.	204	7		28	31	31		21	Wed.	294	5		31	3	3
	22	Wed.	205	8		29	1	1		22	Thurs.	295	6		1	4	4
	23	Thurs.	206	9		30	2	2		23	Fri.	296	7		2	5	5
	24	Fri.	207	10		31	3	3		24	Sat.	297	8		3	6	6
	25	Sat.	208	11		1	4	4		25	Sun.	298	9		4	7	7
	26	Sun.	209	12		2	5	5		26	Mon.	299	10		5	8	8
	27	Mon.	210	13		3	6	6		27	Tues.	300	11		6	9	9
	28	Tues.	211	14		4	7	7		28	Wed.	301	12		7	10	10
	29	Wed.	212	15		5	8	8		29	Thurs.	302	13		8	11	11
	30	Thurs.	213	16		6	9	9		30	Fri.	303	14		9	12	12
	31	Fri.	214	17		7	10	10		31	Sat.	304	15		10	13	13
AUG.	1	Sat.	215	18	Sivaram.	S. 10	12	12	NOV.	1	Sun.	305	16	Karthika.	S. 12	1	1
	2	Sun.	216	19		11	13	13		2	Mon.	306	17		13	2	2
	3	Mon.	217	20		12	14	14		3	Tues.	307	18		14	3	3
	4	Tues.	218	21		13	15	15		4	Wed.	308	19		15	4	4
	5	Wed.	219	22		14	16	16		5	Thurs.	309	20		16	5	5
	6	Thurs.	220	23		15	17	17		6	Fri.	310	21		17	6	6
	7	Fri.	221	24		16	18	18		7	Sat.	311	22		18	7	7
	8	Sat.	222	25		17	19	19		8	Sun.	312	23		19	8	8
	9	Sun.	223	26		18	20	20		9	Mon.	313	24		20	9	9
	10	Mon.	224	27		19	21	21		10	Tues.	314	25		21	10	10
	11	Tues.	225	28		20	22	22		11	Wed.	315	26		22	11	11
	12	Wed.	226	29		21	23	23		12	Thurs.	316	27		23	12	12
	13	Thurs.	227	30		22	24	24		13	Fri.	317	28		24	13	13
	14	Fri.	228	31		23	25	25		14	Sat.	318	29		25	14	14
	15	Sat.	229	1		24	26	26		15	Sun.	319	30		26	15	15
	16	Sun.	230	2		25	27	27		16	Mon.	320	31		27	16	16
	17	Mon.	231	3		26	28	28		17	Tues.	321	1		28	17	17
	18	Tues.	232	4		27	29	29		18	Wed.	322	2		29	18	18
	19	Wed.	233	5		28	30	30		19	Thurs.	323	3		30	19	19
	20	Thurs.	234	6		29	31	31		20	Fri.	324	4		31	20	20
	21	Fri.	235	7	Bhadrapada.	30	1	1		21	Sat.	325	5	Margasira.	1	1	1
	22	Sat.	236	8		31	2	2		22	Sun.	326	6		2	2	2
	23	Sun.	237	9		1	3	3		23	Mon.	327	7		3	3	3
	24	Mon.	238	10		2	4	4		24	Tues.	328	8		4	4	4
	25	Tues.	239	11		3	5	5		25	Wed.	329	9		5	5	5
	26	Wed.	240	12		4	6	6		26	Thurs.	330	10		6	6	6
	27	Thurs.	241	13		5	7	7		27	Fri.	331	11		7	7	7
	28	Fri.	242	14		6	8	8		28	Sat.	332	12		8	8	8
	29	Sat.	243	15		7	9	9		29	Sun.	333	13		9	9	9
	30	Sun.	244	16		8	10	10		30	Mon.	334	14		10	10	10
	31	Mon.	245	17		9	11	11		31	Tues.	335	15		11	11	11
SEP.	1	Tues.	246	18	Aṣvini.	S. 11	12	12	DEC.	1	Tues.	335	16	Pūyama.	S. 13	1	1
	2	Wed.	247	19		12	13	13		2	Wed.	336	17		13	2	2
	3	Thurs.	248	20		13	14	14		3	Thurs.	337	18		14	3	3
	4	Fri.	249	21		14	15	15		4	Fri.	338	19		15	4	4
	5	Sat.	250	22		15	16	16		5	Sat.	339	20		16	5	5
	6	Sun.	251	23		16	17	17		6	Sun.	340	21		17	6	6
	7	Mon.	252	24		17	18	18		7	Mon.	341	22		18	7	7
	8	Tues.	253	25		18	19	19		8	Tues.	342	23		19	8	8
	9	Wed.	254	26		19	20	20		9	Wed.	343	24		20	9	9
	10	Thurs.	255	27		20	21	21		10	Thurs.	344	25		21	10	10
	11	Fri.	256	28		21	22	22		11	Fri.	345	26		22	11	11
	12	Sat.	257	29		22	23	23		12	Sat.	346	27		23	12	12
	13	Sun.	258	30		23	24	24		13	Sun.	347	28		24	13	13
	14	Mon.	259	31		24	25	25		14	Mon.	348	29		25	14	14
	15	Tues.	260	1		25	26	26		15	Tues.	349	30		26	15	15
	16	Wed.	261	2		26	27	27		16	Wed.	350	31		27	16	16
	17	Thurs.	262	3	Aṣvini.	27	28	28		17	Thurs.	351	1		28	17	17
	18	Fri.	263	4		28	29	29		18	Fri.	352	2		29	18	18
	19	Sat.	264	5		29	30	30		19	Sat.	353	3		30	19	19
	20	Sun.	265	6		30	31	31		20	Sun.	354	4		31	20	20
	21	Mon.	266	7		1	1	1		21	Mon.	355	5		1	21	21
	22	Tues.	267	8		2	2	2		22	Tues.	356	6		2	22	22
	23	Wed.	268	9		3	3	3		23	Wed.	357	7		3	23	23
	24	Thurs.	269	10		4	4	4		24	Thurs.	358	8		4	24	24
	25	Fri.	270	11		5	5	5		25	Fri.	359	9		5	25	25
	26	Sat.	271	12		6	6	6		26	Sat.	360	10		6	26	26
	27	Sun.	272	13	Aṣvini.	7	7	7	27	Sun.	361	11	Pūyama.	11	11	11	
28	Mon.	273	14	8		8	8	28	Mon.	362	12	12		12	12		
29	Tues.	274	15	9		9	9	29	Tues.	363	13	13		13	13		
30	Wed.	275	16	10		10	10	30	Wed.	364	14	14		14	14		

CALENDAR, 1900 to 1920.

TABLE A.

	A	B	C	D	E	F	G
1	M	T	W	T	F	S	S
2	T	W	T	F	S	S	M
3	W	T	F	S	S	M	T
4	T	F	S	S	M	T	W
5	F	S	S	M	T	W	T
6	S	S	M	T	W	T	F
7	S	M	T	W	T	F	S
8	M	T	W	T	F	S	S
9	T	W	T	F	S	S	M
10	W	T	F	S	S	M	T
11	T	F	S	S	M	T	W
12	F	S	S	M	T	W	T
13	S	S	M	T	W	T	F
14	S	M	T	W	T	F	S
15	M	T	W	T	F	S	S
16	T	W	T	F	S	S	M
17	W	T	F	S	S	M	T
18	T	F	S	S	M	T	W
19	F	S	S	M	T	W	T
20	S	S	M	T	W	T	F
21	S	M	T	W	T	F	S
22	M	T	W	T	F	S	S
23	T	W	T	F	S	S	M
24	W	T	F	S	S	M	T
25	T	F	S	S	M	T	W
26	F	S	S	M	T	W	T
27	S	S	M	T	W	T	F
28	S	M	T	W	T	F	S
29	M	T	W	T	F	S	S
30	T	W	T	F	S	S	M
31	W	T	F	S	S	M	T

TABLE B.

	JAN.	FEB.	MAR.	APR.	MAY	JUNE	JULY	AUG.	SEP.	OCT.	NOV.	DEC.
1900	A	D	D	G	B	E	G	C	F	A	D	F
1901	B	E	F	A	C	F	A	D	E	B	E	G
1902	C	F	G	B	D	E	F	A	B	C	F	A
1903	D	G	A	C	E	F	G	B	D	E	A	B
1904	E	A	B	D	F	G	A	C	E	F	B	C
1905	F	B	C	E	G	A	B	D	F	G	C	D
1906	G	C	D	F	A	C	E	F	G	A	D	E
1907	A	D	D	G	B	E	G	C	F	A	D	F
1908	B	E	F	A	C	F	A	D	E	B	E	G
1909	C	F	G	B	D	E	F	A	B	C	F	A
1910	D	G	A	C	E	F	G	B	D	E	A	B
1911	E	A	B	D	F	G	A	C	E	F	B	C
1912	F	B	C	E	G	A	B	D	F	G	C	D
1913	G	C	D	F	A	C	E	F	G	A	D	E
1914	A	D	D	G	B	E	G	C	F	A	D	F
1915	B	E	F	A	C	F	A	D	E	B	E	G
1916	C	F	G	B	D	E	F	A	B	C	F	A
1917	D	G	A	C	E	F	G	B	D	E	A	B
1918	E	A	B	D	F	G	A	C	E	F	B	C
1919	F	B	C	E	G	A	B	D	F	G	C	D
1920	G	C	D	F	A	C	E	F	G	A	D	E

EXPLANATION.—Find the initial of the month required in Table B, and in Table A the Calendar for the month under that initial. Thus, to find on what day June 16, 1909, falls—in Table B, against 1909, we find B as the initial for June, and under B, in Table A, is the Calendar for the month showing that the 16th is Wednesday.

CALENDARS, 1914.

SAMVAT.

1914.	1970.		1914.	1971.	
Jan. 1	Poos	S. 5	July 8	Sawan	B. 1
" 13	Magh	B. 1	" 24	"	S. 1
" 27	"	S. 1	Aug. 7	Bhadoo	B. 1
Feb. 11	Phagoon	B. 1	" 22	"	S. 1
" 26	"	S. 1	Sept. 5	Kuar	B. 1
Mar. 13	Chyt	B. 1	" 20	"	S. 1
" 27	Chyt	S. 1	Oct. 5	Kartick	B. 1
Apr. 11	Bysack	B. 1	" 20	"	S. 1
" 26	"	S. 1	Nov. 3	Aghan	B. 1
May 10	Jhyt	B. 1	" 18	"	S. 1
" 26	"	S. 1	Dec. 3	Poos	B. 1
June 9	Assar	B. 1	" 18	"	S. 1
" 24	"	S. 1	" 31	"	S. 14

CALENDARS, 1914—contd.

BENGALLEE.

FUSLI.

1914.	1320.		1914.	1321.	
Jan. 1	Pous	17	Jan. 1	Pous	19
" 14	Magh	1	" 13	Magh	1
Feb. 13	Falgun	1	Feb. 11	Phagoon	1
Mar. 15	Choitro	1	Mar. 13	Chyt	1
			April 11	Bysack	1
			May 10	Jeth	1
April 14	Boysack	1	June 9	Assar	1
May 15	Joisto	1	July 8	Sawun	1
June 15	Assar	1	Aug. 7	Bhadoo	1
July 17	Srabun	1			
Aug. 18	Bhadro	1	Sept. 5	Assun or Kuar	1
Sept. 18	Assin	1	Oct. 5	Kartick	1
Oct. 18	Kartick	1	Nov. 3	Aghan	1
Nov. 17	Aughraun	1	Dec. 3	Pous	1
Dec. 16	Pous	1	" 31	Pous	29
" 31	"	16	" 31	"	29

MAHOMEDAN.

1914.	1332.		1914.	1332.	
Jan. 1	Safar	3	June 26	Shaban	1
" 28	Rubbi-ul-Awwal	1	July 25	Ramzan	1
Feb. 27	Rubbi-us-Sanee	1	Aug. 24	Shuwal	1
Mar. 29	Jamadi-ul-Awwal	1	Sept. 22	Zi-kaidah	1
			Oct. 21	Zil-hijeh	1
Apr. 28	Jamadi-us-Sanee	1			
May 27	Rajub	1	Nov. 20	Mohurram	1
			Dec. 19	Safar	1
			" 31	"	13

HEBREW.

5674.		1914.
Tebet 3	Jan. 1
10Fast of Tebet	8
Sebat 1New Moon	28
30 Adar 1New Moon	Feb. 26, 27
13Fast of Esther	Mar. 11
14, 15Purim	12, 13
Nisan 1New Moon	28
15, 16Passover	Apr. 11, 12
30 Yiar 1New Moon	26, 27
Sivan 1New Moon	May, 26,
6, 7Sebuot	31, June 1
30 Tamuz 1New Moon	June 24, 25
18Fast of Tamuz	July 12
Ab 1New Moon	24
10Fast of Ab	Aug. 2
30 Elul 1New Moon	22, 23
5675.		
Tisri 1, 2New Year	Sept. 21, 22
3Fast of Guedaliah	23
10Kipur	30
15, 16Tabernacle	Oct. 5, 6
22, 23Feast of the 8th day.	12, 13
30 Hesvan 1New Moon	20, 21
Kislev 1New Moon	Nov. 19
25Hanuca	Dec. 13
Tebet 1New Moon	18
10Fast of Tebet	27
14	31

The last day of any month containing 30 days and the following day are both kept as New Moon, as in Sebat, entered above as 30, Adar 1.

GOVERNMENT OF INDIA.

Head Quarters :—Simla and Delhi.

Viceroy and Governor-General of India,
HIS EXCELLENCY THE RIGHT HON'BLE
CHARLES BARON HARDINGE OF
PENSHURST, P.C., G.C.B., G.M.S.I., G.M.I.E.,
G.C.M.G., G.C.V.O., I.S.O.

PERSONAL STAFF OF HIS EXCEL-
LENCY THE VICEROY AND
GOVERNOR-GENERAL
OF INDIA.

Private Secretary.—Sir James H. Du
Boulay, K.C.I.E., I.C.S.

Asst. Pte. Secy.—J. Scott, C.I.E.

Mily. Litto.—Lt.-Col. F. A. Maxwell,
V.S., C.S.I., D.S.O., 18th Lancers.

Personal Asstt. to Mily. Secy.—R.
Parsons.

Comptlr. of the Household.—Capt. J.
Mackenzie, C.I.E., 35th Sikhs.

Aides-de-Camp—Maj. The Hon'ble
H. J. Fraser, M.V.O., Scots G.D.S., Capt.
W. W. Muir, 15th Sikhs, Capt. A. A. Toss,
Rif. Brigade, Lieut. F. A. Nicolson, 15th
Hussars.

Indian Aides-de-Camp.—Risaldar Ma-
jor Abdul Karim Khan Sardar Bahadoor,
G.G's Body Guard, Subadar Maj. Mit
Singh, I.M.O., Sardar Bahadoor, 53rd
Sikhs, Surgeon Lieut. Col. J. R. Roberts,
C.I.E., M.B., F.R.C.S., I.M.S.

Honorary Aides-de-Camp.—Capt. W.
Lumsden, C.V.O., R.N., Hony. Col. Hon'ble
Sir Henry P. Burt, K.C.I.E., V.D., N. W. Ry.
Vol. Rifles, Hony. Col. C. T. Jessop, C.I.E.,
V.D., Assam Valley Light Horse, Hony.
Col. H. J. Stanyon, C.I.E., V.D., Nagpur
Vol. Rifles, Hony. Col. C. A. Mackenzie,
Southern Provinces Mtd. Rifles, Hony.
Col. Hon'ble J. A. Broun, C.S.I., U. P.
Horse, Hony. Col. F. J. Agabeg, Chota
Nagpur Light Horse, Hony. Lt.-Col. O.
F. L. W. Cuffe, V.D., U. Burmah Vol.
Rifles, Hony. Lt. Col. Hon. Sir H. E. E.
Proctor, Kt., Bombay Light Horse.

Hony. Indian Aides-de-Camp.—Hony.
Lt. Col. Sir Muhamad Ali Beg, Nawab
Bahadoor, K.C.I.E., M.V.O., H. H. the
Nizam's Forces, Lt. Zorawar Singh,
Bhavnagar Imperial Service Lancers,
Maharaj Shersingh, Jodhpur Imperial
Service Troops, Hony. Capt. Wali
Muhammad Sardar Bahadoor, late Govr.

GOVT. OF INDIA—contd.

Genl's Body Guard, Hony. Capt. Hukam
Singh, I.M.O., Sardar Bahadoor, late 5th
Cavalry, Hony. Capt. Abdul Aziz Sardar
Bahadoor, late 5th Cavalry, Hony. Capt.
Madho Singh Rana Sardar Bahadoor,
late 4th Gurkha Rifles.

Honorary Surgeons.—Col. C. F. Willis,
C.B., M.D., I.M.S., Col. G. F. A. Harris, M.D.,
F.R.C.P., I.M.S., Col. J. Smyth, M.D., I.M.S.,
Lt.-Col. H. N. Thompson, M.B., D.S.O.,
R.A.M.C., Lt.-Col. H. Smith, M.D., I.M.S.,
Lt.-Col. B. G. Seton, I.M.S., Lt.-Col. A. E.
Tate, R.A.M.C., Lt.-Col. E. G. Browne,
R.A.M.C., Lt.-Col. R. H. Firth, R.A.M.C.,
Lt.-Col. M. P. C. Holt, D.S.O., R.A.M.C.,
Maj. W. Selby, D.S.O., F.R.C.S., I.M.S.

Honorary Assistant Surgeons.—Senr.
Asst. Surgn. Behramjee Hormasji
Nanavate, L. M. & S. (F.R.C.S.) Edin,
Bombay, Asst. Surgn. Khan Bahadoor
Daudar Rahaman, M.B., Bihar and Orissa,
Asst. Surgn. A. P. Fernandez, Madras,
Asst. Surgn. Kamini Kumar Chatterji,
Burmah, Asst. Surgn. Rai Buldeo Singh
Bahadoor, United Proves., Asst. Surgn.
Rai Sahib Lala Luchman Das, Punjab,
Asst. Surgn. Gopal Chander Mukerji,
B.A., M.B., Bengal, Asst. Surgn. Rai
Surendra Nath Barat Bahadoor, C. P.

THE SUPREME COUNCIL.

Official Members.—His Excellency
Genl. Sir O'Moore Creagh, V.C., G.C.B.,
G.C.S.I., A.D.C., Commander-in-Chief, Hon.
Sir Guy Fleetwood Wilson, G.C.I.E.,
K.C.B., K.C.M.G., Hon. Sir Robert W.
Carlyle, K.C.S.I., C.I.E., Hon. Sir Harcourt
Butler, K.C.S.I., C.I.E., Hon. Mr. Syed
Ali Imam, C.S.I., Hon. Mr. W. H. Clark,
C.M.G., C.S.I., Hon. Sir Reginald H.
Crascock, K.C.S.I., I.C.S.

**SECRETARIES TO THE GOVERN-
MENT OF INDIA.**

Department of Finance.—Hon. R. W.
Gillan, C.S.I.

Mily. Finance Department.—Hon. W. H.
Michael, I.C.S.

Home Department.—Hon. H. Wheeler,
C.I.E., I.C.S.

Revenue and Agricultural Department.—
Hon. E. D. MacLagan, C.S.I., I.C.S.

Army Department.—Hon. Maj. Genl. W. R.
Birdwood, C.B., C.S.I., C.I.E., D.S.O.

GOVT. OF INDIA—concl'd.

Foreign Department.—Hon. Lt.-Col. Sir Arthur H. McMahon, G.C.V.O., K.C.I.E., C.S.I.

Dept. of Commerce and Industry.—Hon. R. E. Enthoven, C.S.I., C.I.E., I.C.S.

Public Works Department.—Hon. W. B. Gordon, C.I.E., M.I.C.E.

Department of Education.—Hon. L. C. Porter, C.I.E.

Legislative Department.—Hon. W. H. H. Vincent, I.C.S.

—:0:—

PROVINCIAL GOVERNMENTS**BENGAL.**

Govr.—H. E. The Rt. Hon. Thomas David Baron Carmichael of Skirling, G.C.I.E., K.C.M.G.

Private Secy.—W. R. Gourlay, I.C.S.

Mily. Secy.—Maj. H. B. Champain.

Aides-de-Camp.—Capt. H. G. Vaux; Capt. K. Robertson.

Extra Aides-de-Camp.—M. B. Stow.

Indian Aide-de-Camp.—Risaldar Ismail Khan Bahadur.

Hon. Aides-de-Camp.—Comdr. E. A. Constable; Maj. R. Glen, V.D.; Lt.-Col. (Hony. Col.) C. Routh; Comdr. C. J. C. Kendall, R.I.M.

Secretaries to Government.

Chief Secy.—C. J. Stevenson Moore, C.V.O., I.C.S., (on leave); Hon'ble Mr. J. G. Cumming, C.I.E., (offg.)

Secs.—Hon. J. H. Kerr, C.I.E., I.C.S., (Rev.); Hon. H. L. Stephenson, C.I.E., I.C.S. (Fincl.); Hon. Mr. H. F. Samman, I.C.S. (Genl.); Hon. B. B. Newbold, I.C.S., (Judl.); Hon. B. K. Finimore, Secy. and Chf. Engr. (on deputation); Hon'ble Mr. H. H. Green (offg.), (Roads, Buildings and Marine Depts.); Rai Annada Prosad Sarkar Bahadur (offg.), (Irrigation and Ry. Depts.); F. G. Wigley, C.I.E., Bar-at-Law (Bengal Council), and Asst. Secy., Legislative Dept. (on deputation); A. W. Watson, I.C.S. (offg.)

Under Secs.—A. Cassells, I.C.S. (Poltl. Appt.); R. N. Reid, I.C.S. (Genl.); Jogendra Narayan Mitra, (Rev.); S. K. Sawday, B.A., I.C.S. (Fincl.); C. P. M. Harrison, (Civil Buildings Branch);

PROVINCIAL GOVTS—cont'd.**BENGAL—cont'd.**

Shailendra Nath Bannerji, (Irrgn. and Rlys.)

Asst. Secy.—A. M. Hutchinson (Asst-Secy. Legisla.); A. A. Price (P. W. D. Estabt. and Marine).

BIHAR AND ORISSA.

Licut.-Govr.—The Hon. Sir Charles Stuart Bayley, K.C.S.I., I.S.O.

Private Secy.—C. B. Bayley, C.V.O.

Aide-de-Camp.—Capt. H. F. Collingridge, (9th Gur. Rifs.)

Extra Aide-de-Camp.—Lt. A. E. C. Harris, (7th Lancers.)

Indian Aide-de-Camp.—Hony. Capt. Hira Singh (late 16th Rajputs).

Secretaries to Government.

Chief Secy.—H. Le Mesurier, C.S.I., C.I.E.

Secs.—H. MacPherson, I.C.S. (Rev. and Genl. Dept.); E. L. L. Hammond, I.C.S. (Fincl. and Muncpl. Depts.); E. R. Gardiner (P. W. D. Roads and Bldgs.); C. A. White (P. W. D. Irrgn. and Marine.)

Under Secs.—M. G. Hallett, I.C.S. (Poltl. Appt.); J. C. B. Drake, I.C.S. (R. v. and Genl.); S. B. Dhaole, I.C.S. (Fincl. and Muncpl. Depts.); H. Wardle (P. W. D. Bldgs. and Roads); L. M. Priday (P. W. D. Irrgn. and Marine.)

Asst. Secretary.—W. A. Shilstone, I.S.O. (P.W.D.)

BOMBAY.

Governor.—H. E. The Right Hon'ble The Lord Willingdon, G.C.I.E.

Private Secy.—R. E. Gibson, Esq., I.C.S.

Mily. Secy.—Major J. G. Greig, C.I.E., 121st Pioneers.

Medl. Officer.—Capt. T. C. Lucas, B.A., M.B., B.C., M.R.C.S., L.R.C.P., D.P.H., R.A.M.C.

Aides-de-Camp.—Capt. G. E. Vaughan, Coldstream Guard's; Capt. K. O. Goldie, 10th Lancers; Lieut. E. B. Egerton, 17th Lancers; Capt. M. H. Jackson, 29th Lancers (Deccan Horse), *Hony Aides-de-Camp.* Subadar-Major Sher Muhammad Khan, 121st Pioneers, Indian A. D. C.;

PROVINCIAL GOVTS.—contd.
BOMBAY—contd.

Lt.-Col. R. W. L. Dunlop, C.I.E., V.D.,
Commdg. Bn. Vol. Rifles; Meherban
Abdul Majid Khan Diler Jang Bahadur,
Nawab of Savanur; Maharawal Shri
Ranjitsinhji Mansinhji, Raja of Baria.

Body-Guards.—Capt. Vere A. Coaker,
3rd Skinner's Horse, Commdt., H. E.
the Governor's Body Guard (on leave);
Lt. A. H. M. Wilson, 12th Cavalry Adjutant,
H. E. the Governor's Body
Guard (Offg. Commdt.)

MADRAS.

Governor.—H. E. The Rt. Hon. The
Lord Pentland, P.C., G.C.I.E.

Private Secy. C. B. Cotterell, I.C.S.

Mil'y. Secy.—Capt. C. J. L. Allanson,
6th Gur. Rifs.

Surgeon.—Capt. H. Stott, M.B., I.M.S.

Aides-de-Camp.—Capt. J. A. Butchart
(R. F. A.); Capt. H. Colmore, 6th
(Inniskilling) Dragoons.

Extra Aides-de-Camp.—Capt. The
Hon'ble C. C. Fellowes, 1st Life Guards,
Reserve of Officers; Lieut. R. H. V.
Cavandish, M. V. O. Grenadier
Guards.

Indian Aide-de-Camp.—Risaldar
Major Malik Sher Bahadur, Khan
Bahadur, 26th King George's Own Light
Cavalry.

**UNITED PROVINCES OF AGRA
AND OUDH.**

Lieut.-Govr.—The Hon. Sir James
Scorgie Meston, K.C.S.I., I.C.S.

Private Secy.—Capt. C. A. Watson
Smyth (1st Brahmans).

Aide-de-Camp.—Capt. G. C. S. Black
(8th Rajputs).

Chief Secy.—The Hon. Mr. R. Burn,
I.C.S.

Secs.—The Hon. Mr. S. P. O'Donnell,
I.C.S., (Judel.); The Hon. Mr. A. W. Pim,
I.C.S., (Fincl.); The Hon. Mr. W. G. Wood
(Bldgs., Rds. and Rlys.); The Hon. Mr.
C. H. Hatton (Irrign.)

Under Secs.—I. D. O. Elliott, I.C.S.,
B. H. Bourdillon, I.C.S.; D. A. Barker,
I.C.S.; A. C. Verrieres, C.I.E. (Bldgs.,

PROVINCIAL GOVTS.—contd.
**UNITED PROVINCES OF AGRA AND
OUDH—contd.**

Rds. and Rlys.); C. F. Wilkins (Irrign.);
Asst. Secy. C. B. Anthony. *Members*
Boards of Revenue, The Hon. Mr. D. C.
Baillie, C.S.I., I.C.S.; The Hon. Mr. G. A.
Tweedy, I.C.S.; The Hon. Mr. Douglas
Marshall Straight, Insp.-Genl. of Police;
The Hon. Col. C. C. Manifold M.B. I.M.S.,
Insp.-Genl. of Civil Hospitals; Hon. Col.
C. McTaggart, C.I.E., I.M.S., Insp. Genl.
of Prisons.

PUNJAB.

Lieut. Govr.—The Hon. Sir Michael
Francis O'Dwyer, K.C.S.I., I.C.S.

Private Secy.—Lieut. Colonel E. C.
Bayley, C.I.E., I.A.

Aide-de-Camp—Lieut. C. O. Harvey,
I.A.

Chief Secy.—The Hon. Mr. C. A.
Barron, C.I.E., I.C.S.

Revenue Secy.—The Hon. Mr. J. P.
Thompson, I.C.S.

Financial Secy.—The Hon. Mr. R. A.
Mant, I.C.S.

Under Secs.—G. Mackworth-Young,
I.C.S., (Genl.); G. Worsley, I.C.S., (Rev.);
A. A. L. Parsons, I.C.S., (Finl.); Sir E. L.
French, K.C.V.O., (Police); The Hon.
Mr. J. C. Godley, M.A. (Education.)

Secs.—Colonel R. S. MacLagan, C.B.,
C.S.I., (P. W. D., B. & R.); F. E. Gwyther,
(P. W. D. Irrign.), and R. E. Purves, (P.
W. D. Irrign.); C. D. Gee, Personal Asst.
to Secy. (Irrign.)

Under Secs.—Capt. A. S. Holme, R.E.
(P. W. D., B. & R. Branch); R. C. R.
Wilson, and R. L. Colbourne, A.M.I.C.E.,
(P. W. D. Irrign.)

Asst. Secs.—R. T. Spier, (P. W. D.
Genl.); and S. S. J. A. Corrigan (P. W.
D. Irrign.)

Director of Agri. and Industries.—
W. S. Hamilton, I.C.S.

Director of Land Records.—B. T.
Gibson, I.C.S.,

Director of Fisheries.—G. C. L. Howell,
I.C.S.

1st Financial Commsr.—The Hon. Mr.
A. H. Diack, C.V.O., I.C.S.

PROVINCIAL GOVTS.—contd.**PUNJAB—contd.**

2nd Financial Commsr.—The Hon. Mr. M. W. Fenton, C.S.I., I.C.S.

Senr. Secy.—H. A. Smith, I.C.S.

Junr. Secy.—J. R. S. Parsons, I.C.S.

Asst. Secy.—H. R. Goulding.

NORTH-WEST FRONTIER PROVINCES.

Chief Commsr.—The Hon'ble Lt.-Col. Sir George Roos-Keppel, K.C.S.I., K.C.I.E., I.A., on 17 months' combined leave from 28th August, 1913. The Hon'ble Mr. J. S. Donald, C.S.I., C.I.E. (*Offg.*)

Persnl. Assts. to Chief Commsr.—Capt. W. A. Garstin and Khan Bahadur Sheikh Muhammad Akbar Khan.

Secy., Civil Dept.—The Hon'ble Maj. D. B. Blakeway, C.I.E.

Asst. Secy.—Capt. W. L. Campbell, on 17 months' combined leave from 28th August, 1913. C. Latimer, I.C.S. (*Offg.*)

Asst. Fincl. Secy.—Bhai Sundar Singh.

Regtr.—A. G. Lincoln, I.S.O.

Frontier Corps Dept. Insp'tg. Offr.—Col. A. R. Dick, C.B.

Secy., Bldgs. and Rds. Bch. (P. W. D.)—Col. W. J. D. Dundee, C.I.E., R.E.; *Secy. Irrgn. Bch. (P. W. D.)*—R. Egerton Purves.

Persnl. Asst. to Secy., Bldgs. & Rds. Bch.—Capt. A. Campbell, R.E.

Reve. Commsr.—Lt.-Col. C. B. Rawlinson, C.I.E.

Persnl. Asst.—Khan Zafar Khan.

Offg. Judl. Commsr.—W. P. Barton, I.C.S.

Inspr.-Genl. Police.—H. A. Close.

Offg. Inspr.-Genl. of Prisons and Sang. Commsr.—Lt.-Col. T. W. Irvine, M.B., F.R.C.S.E., D.Ph., I.M.S.

Dir. of Public Instrn.—J. A. Richey.

Acct.-Genl., Punjab & N. W. F. P.—W. Alder.

CENTRAL PROVINCES.

Chief Commsr.—Hon. Sir Benjamin Robertson, K.C.S.I., C.I.E., I.C.S.

PROVINCIAL GOVTS.—contd.**CENTRAL PROVINCES—contd.**

Persnl. Asstt.—Capt. J. Peters, 10th Lancers.

Secs.—R. C. H. Moss^g King, I.C.S., Sir Arthur Blennerhassett Bart, I.C.S., J. Hullah, I.C.S.

Legal Remembrancer & Secy. to the Legislative Council.—C. S. Findlay, I.C.S.

Under Secs.—E. Gordon, I.C.S. & G. P. Burton, I.C.S.

Asstt. Secy.—Rai Bahadur Nava Gopal Sarkar.

Registrar.—R. W. Johnson.

Ch. Engr. & Secy. (P. W. D.) & Irrigation—R. H. Tickell, M.L.C.E.

Jt. Secy.—C. C. S. Clark, M.I.C.E.

Under Secy.—Capt. H. de L. Pollard-Lowsley, R.E., C.I.E.

Asstt. Secy.—W. C. Pigott.

Comr. of Settlmts. & Dir. of Land Records.—H. E. Hemingway, I.C.S.

Judl. Commsr.—Sir Henry Drake-Brockman, Kt., I.C.S., (on leave); J. K. Batten, I.C.S., (*offg.*)

Offg. First Addl. Judl. Commsr.—H. F. Hallifax, I.C.S.

Second Addl. J. C.—H. J. Stanyon, C.I.E., (on leave); J. C. Mitra, Bar-at-Law (*offg.*)

Temporary 3rd Addl. J. C.—F. W. A. Prideaux, (*offg.*)

Inspr. Genl. of Police.—F. S. A. Slocock, J.P., I.C.S.

Depy. Inspr. Genl. of Police.—H. Spence; C. M. B. Seagrim (on leave), and C. C. Hughes-Hallett (*offg.*)

Sany. Commsr.—Major T. G. N. Stokes, I.M.S.

Dir. of Agri. & Industries.—C. E. Low, C.I.E., I.C.S.

Postmr.-Genl., Centl. Cir.—W. Sutherland, M.L.E.E.

Dir. of Tels.—R. T. Gibbs, M.I.C.E.

Lord Bishop.—The Rt. Rev. E. Chatterton, D.D.

Inspr.-Genl. of Civil Hospitals.—Col. G. W. P. Dennys, L.R.C.P., M.R.C.S. I.M.S.

PROVINCIAL GOVTS.—contd.

CENTRAL PROVINCES—contd.

Commsr. of Excise, etc.—A. Mayne, I.C.S.

Comptroller.—J. S. Milne.

Insp.-Genl. of Prisons.—Lt.-Col. W. B. Lane, I.M.S.

Dir. of Public Instrn.—A. G. Wright, M.A.

Supdt., Civil Vetty. Deptt.—Major W. O. C. Dawson, M.R.C.V.S.

Regr. Co-Operative Credit Societies.—H. R. Crosthwaite.

ASSAM.

Chf. Commsr.—The Hon. Sir Archdale Earle, K.C.I.E.

Persnl. Asst. to Chf. Commsr.—Capt. E. Magniac (27th Punjabis).

Chf. Secy.—W. J. Reid, I.C.S., (on leave); Maj. W. M. Kennedy. (offg.)

Secs.—A. W. Botham, I.C.S., (offg.), and W. McM. Sweet (P. W. D.)

Under Secs.—Khan Bahadur Mahibuddin Ahmed, B.L. (Reve. Dept.); G. E. Soames, I.C.S. (Appt. Dept.); O. H. Desenne (P.W.D.)

BURMA.

Lieut.-Govr.—Hon. Sir Harvey Adamson, M.A., LL.D., Kt., K.C.S.I., I.C.S.

Aides-de-Camp.—Lieut. N. H. Hutcheson (1st R. I. Rifs.); The Hon'ble Major

PROVINCIAL GOVTS.—concl'd.

BURMA.—contd.

H. Des Voeux, I.A. (Hony); Maj. E. J. Foucar, V.D. (Hony.)

Chf. Secy.—Hon. Mr. W. F. Rice, C.S.I., I.C.S.

Secs.—The Hon'ble Mr. R. E. V. Arbuthnot, I.C.S., (Reve. Dept.); G. B. H. Fell, C.I.E., I.C.S.; H. W. James (P. W. D.) in Charge; R. P. Russell (Joint, P. W. D.)

Under-Secs.—H. O. Reynolds, I.C.S.; A. E. Gilliat, I.C.S.; F. H. Steavenson, I.C.S., (Asst. Secy.); C. E. Rushton, (P. W. D.); G. A. Durie (P. W. D.); A. E. P. Rae (Asst., P. W. D.); A. Eggar, B.A., Bar-at-Law (Offg. Asst. Legislative).

Senr. Regr., Burma Sectt.—E. A. C. Walker, I.S.O.

Regtrs.—W. A. Reardon (Reve. Secy's Office); A. T. Stuart (Secy's Office.)

Fincl. Commsr.—Sir Frank Campbell Gates, K.C.I.E., C.S.I., I.C.S., Bar-at-Law (On leave.) The Hon'ble Mr. H. L. Eales, C.S.I., I.C.S., (Offg.)

Secs. to Fincl. Commsr.—I. G. Lloyd, I.C.S.; C. R. P. Cooper, B.A., I.C.S. (Asst. Secy.)

Commsr. of Settlements and Land Records.—H. M. S. Mathews, C.S.I.

Dir. of Agri.—H. Clayton, M.A., I.C.S. (Offg.)

Commsr. of Excise.—Maj. W. R. Stone, I.A.

HACKNEY CARRIAGE FARES BY THE HOUR,

1ST CLASS.

For the first hour or part of an hour, Re. 1. For every hour or part of hour over the first hour, Ans. 8 extra.

2ND CLASS.

For the first hour or part of an hour, Ans. 12. For every hour or part of hour over the first hour, Ans. 6 extra.

3RD CLASS.

For the first hour or part of an hour, Ans. 6. For every hour or part of hour over the first hour, Ans. 4.

TAXI CAB FARES.*1st Class Cabs.*

TARIFF I. { Annas 8 for the first 1760 yards or 1 mile.
Ans. 8 per mile. { Annas 2 for each subsequent 440 yards.

TARIFF II. { For Journeys or hiring beyond the 5 miles radius.
Ans. 10 per mile. { Annas 8 for the first 1408 yards
{ Annas 2 for each subsequent 352 yards.

TARIFF III. { Night time 10-30 P.M. to 6-30 A.M.
Ans. 12 per mile. { Annas 8 for the first 1172 yards.
{ Annas 2 for each subsequent 294 yards.

Return Journey if discharged by a customer outside the 5 miles radius :—

Day time, Ans. 4 per mile. Night time, Ans. 6 per mile.

Payable up to the limit of 5 miles radius.

DETENTION.—1 Anna for each 2 minutes, Rs. 1-14 per hour.

2nd Class Cabs. (Tariffs applicable on the same basis of 1st Class.)

TARIFF I. { Annas 4 for the first 1173 yards.
Ans. 6 per mile. { Annas 2 for each subsequent 887 yards.

TARIFF II. { Annas 4 for the first 880 yards.
Ans. 8 per mile. { Annas 2 for each subsequent 440 yards.

TARIFF III. { Annas 4 for the first 704 yards.
Ans. 10 per mile. { Annas 2 for each subsequent 352 yards.

Return Journey up to the nearest limit of 5 mile radius, Ans. 6.

DETENTION—1 Anna for each 3 minutes (Re. 1-4 per hour.)

All Luggage placed outside near the driver charged at the rate of 2 Annas per package.

LIST OF STAND.

ALWAYS PROVIDED WITH CARS.

- | | |
|---|--|
| 1. Loudon Street corner of Theatre Road. | 5. Fairlie Place Corner of Clive Street. |
| 2. Opposite Bengal Club. | 6. Syore Road, Ballygunge. |
| 3. Opposite Grand Hotel Tel. Frank Ross & Co. No. 1199. | 7. Judges Court Road, Alipore. |
| 4. Opposite Great Eastern Hotel. | 8. Inside Howrah Station |
| | 9. Inside Sealdah Station. |
| | 10. Inside Fort William. |

CALENDARS, 1914—contd.

TAMIL AND MALAYALUM.

1914.	1089.		
Jan. 1	Pramadicha Margali-Chapam	...	18
" 13	Tai-Makaram	...	1
Feb. 13	Masi-Kumbam	...	1
Mar. 14	Panguni-Meenam	...	1
Apr. 13	Ananda-Chitrai-Mesham	...	1
May 14	Vaiyasi-Vrishabam	...	1
June 14	Auni-Midhunam	...	1
July 16	Audi-Katakam	...	1
1914.	1090		
Aug. 16	Avani-Singam	...	1
Sept. 16	Perattasi-Kanni	...	1
Oct. 17	Arpesi-Thulam	...	1
Nov. 16	Karthikai-Vrischikam	...	1
Dec. 15	Margali Chapam	...	1
" 31	"	...	17

TELUGU AND CANARESE.

1914.	1914.		
Jan. 1	Pramadicha	July 9	Ashadam B. 1
" 13	Pushyam S. 3	July 24	Sravanam S. 1
" 28	Magham S. 1	Aug. 8	" B. 1
Feb. 11	" B. 1	" 22	Badrapa-
" 27	Palgunam S. 1	Sept. 6	dam S. 1
Mar. 13	" B. 1	" 20	Asweejam S. 1
" 28	Ananda	Oct. 6	" B. 1
" 28	Chitram S. 1	" 20	Karthikam S. 1
Apr. 11	" B. 1	Nov. 4	" B. 1
" 27	Vaisakam S. 1	" 18	Margasi-
May 11	" B. 1	ram S. 1	
" 26	Jeyshtam S. 1	Dec. 4	" B. 1
June 10	" B. 1	" 15	Pushyam S. 1
" 24	Ashadam S. 1	" 31	" S. 13

BURMESE.

1914.	1275.		
Jan. 1	Pyatho (Lazan)	...	7
" 10	" (La-byi-gyaw)	...	1
" 25	Tabodwe (Lazan)	...	1
Feb. 9	" (La-byi-gyaw)	...	1
" 23	Tabaung (Lazan)	...	1
Mar. 10	" (La-byi-gyaw)	...	1
" 25	Tagu (Lazan)	...	1
April 9	" (La-byi-gyaw)	...	1
" 23	Kasôn (Lazan)	...	1
May 8	" (La-byi-gyaw)	...	1
" 23	Nayôn (Lazan)	...	1
June 7	" (La-byi-gyaw)	...	1
" 21	Wazo (Lazan)	...	1
July 6	" (La-byi-gyaw)	...	1
" 21	Wagaung (Lazan)	...	1
Aug. 5	" (La-byi-gyaw)	...	1
" 19	Tawthalin (Lazan)	...	1
Sept. 3	" (La-byi-gyaw)	...	1
" 18	Thadingyut (Lazan)	...	1
Oct. 3	" (La-byi-gyaw)	...	1
" 17	Tazoungmôn (Lazan)	...	1
Nov. 1	" (La-byi-gyaw)	...	1
" 16	Nadaw (Lazan)	...	1
Dec. 1	" (La-byi-gyaw)	...	1
" 15	Pyatho (Lazan)	...	1
" 30	" (La-byi-gyaw)	...	1
" 31	"	...	2

CALENDAR FOR 1915.

	Sunday	Monday	Tuesday	Wednesday	Thursday	Friday	Saturday		Sunday	Monday	Tuesday	Wednesday	Thursday	Friday	Saturday
JAN.	3	4	5	6	7	8	9	JUL.	4	5	6	7	8	9	10
	10	11	12	13	14	15	16		11	12	13	14	15	16	17
	17	18	19	20	21	22	23		18	19	20	21	22	23	24
	24	25	26	27	28	29	30		25	26	27	28	29	30	31
FEB.	31							AUG.	1	2	3	4	5	6	7
	1	2	3	4	5	6	7		8	9	10	11	12	13	14
	7	8	9	10	11	12	13		15	16	17	18	19	20	21
	14	15	16	17	18	19	20		22	23	24	25	26	27	28
	21	22	23	24	25	26	27		29	30	31				
MAR.	28							SEP.	1	2	3	4			
	1	2	3	4	5	6	7		5	6	7	8	9	10	11
	7	8	9	10	11	12	13		12	13	14	15	16	17	18
	14	15	16	17	18	19	20		19	20	21	22	23	24	25
	21	22	23	24	25	26	27		26	27	28	29	30		
APR.	28	29	30	31				OCT.							
	1	2	3	4	5	6	7		3	4	5	6	7	8	9
	4	5	6	7	8	9	10		10	11	12	13	14	15	16
	11	12	13	14	15	16	17		17	18	19	20	21	22	23
	18	19	20	21	22	23	24		24	25	26	27	28	29	30
MAY	25	26	27	28	29	30		NOV.	31						
	1	2	3	4	5	6	7		1	2	3	4	5	6	7
	8	9	10	11	12	13	14		7	8	9	10	11	12	13
	15	16	17	18	19	20	21		14	15	16	17	18	19	20
	22	23	24	25	26	27	28		21	22	23	24	25	26	27
	29	30	31						28	29	30				
JUN.	1	2	3	4	5	6	7	DEC.	1	2	3	4			
	8	9	10	11	12	13	14		5	6	7	8	9	10	11
	15	16	17	18	19	20	21		12	13	14	15	16	17	18
	22	23	24	25	26	27	28		19	20	21	22	23	24	25
	29	30							26	27	28	29	30	31	

NOTES ON THE CALENDAR.

Golden Number	15
Epact	3
Solar Cycle	19
Dominical Letter	D
Roman Indiction	12
Julian Period	6627

The Dominical or Sunday Letter is the letter of the alphabet used to indicate the incidence of the Sundays in the Ecclesiastical Calendar—thus in 1914 the first Sunday falling on Jan. 4th the letter D (4th letter) will fall opposite the Sundays.

The Golden Number is the number of years elapsed in the Lunar Cycle or period of 19 years, at the end of which period the same aspects of the moon recur within an hour and a half of the same times.

The Epact is a number representing the age of the moon on the first day of the new year.

The Solar Cycle is a period of 28 years, within which the Dominical or Sunday Letters, and those that express the other festivals, &c., return in the same order as before.

The Roman Indiction is a period of 15 years, used by the Romans for the time of taxing their provinces.

The Julian period contains 7980 years (being the Lunar Cycle of 19, the Solar Cycle of 28, and the Roman Indiction of 15 multiplied together). The Julian period is reckoned as having begun 4713 years before our era, so that the year 1914 corresponds with 6627 of that period. It is used in astronomical and chronological calculations throughout the world.

HOURS OF BUSINESS G.P.O. CALCUTTA.

	A.M.	P.M.
References and Enquiries attended to	From 7.0 to 7.0	
" " on Sundays and P.O. Holidays.....	7.0	noon
Poste Restante open	7.0	7.0
" " on Sundays and Post Office Holidays	7.0	noon
Registration.—Letters, post cards and packets registered.....	7.0	6.0
Insurance.—Letters and parcels insured	7.0	5.30
Parcels (ordinary) received for despatch	7.0	5.30
Value-payable parcels, letters and packets received for despatch.....	7.0	5.30
Certificates of posting granted	7.0	7.30
Money Orders issued	10.0	4.0
Telegraphic Money Orders issued and paid	6.0	6.0
Savings Bank Business and sale and payment of British Postal Orders	10.0	4.0
Postage Stamps, cards and envelopes, and reply coupons sold	7.0	10.0

On Sundays and Post Office Holidays, the Post Office is not open for the transaction of business, except for the issue and payment of telegraphic Money Orders and Sale of Postage Stamps, on Thursdays British Postal Orders are sold from 10 a.m. to 6 p.m.

VALUE-PAYABLE SYSTEM.

Enables the recipients of parcels, packets, etc. to pay for them at the time of receipt of the articles, and the Post Office receives and transmits the money to the senders of such articles.

Registered and unregistered parcels, registered letters, registered and unregistered (but fully prepaid) book packets, newspapers prepaid at newspaper rates, may be transmitted under the system. Legal documents, bonds, policies, promissory notes, railway receipts, bills of lading, or ordinary bills for collection, may also be sent under the system. The sender must declare that the articles are sent in execution of a *bonâ fide* order received by him.

Every article to be transmitted must be presented at the post office accompanied by the prescribed form which bears a certificate that the contents have been sent in execution of a *bonâ fide* order and in which must be filled in the name and address of both addressee and sender and the amount specified for remittance to the sender.

If the article is an unregistered parcel, book packet, or newspaper, the fee on the sum specified for recovery must be prepaid in stamps affixed to the article; no receipt will be given, but the ordinary certificate of posting can be obtained.

Fee on any sum due to the sender, not exceeding Rs. 5.....1 anna.

Fees due to the sender, exceeding Rs. 5 but not exceeding Rs. 10.....2 annas.

" " " " 10 " 15.....3 "

" " " " 15 " 25.....4 "

" " " " 25 " up to Rs. 600.....4 "

for each complete sum of Rs. 25, and 4 Annas for the remainder; provided that, if the remainder does not exceed Rs. 5, the charge for it shall be only 1 anna; if it does not exceed Rs. 10, the charge for it shall be only 2 annas; and if it does not exceed Rs. 15, the charge for it shall be only 3 annas.

The amount to be recovered on any postal article must not be more than Rs. 1000, and must not contain a fraction of an anna.

If the amount to be recovered on a value-payable registered article is not above Rs. 25 the article will be delivered by the postman, and the amount received by him, but if above Rs. 25, notice will be sent to the addressee and the parcel delivered only at the post office.

The system is extended, with the exception of unregistered parcels, packets and newspapers, to Ceylon, Portuguese India, Strait Settlements and the Somaliland Protectorate, provided the amount to be recovered does not exceed Rs. 600.

VALUE-PAYABLE SYSTEM AS APPLIED TO RAILWAYS.

Railway Administrations which agree not to deliver up a package declared at time of forwarding to be Value-Payable except on production of the receipt note.

1st Group.—Stations—Armenian Ghat Naihati, Goalundo, Chitpur, Ranaghat, Dacca, Calcutta, Khoolna, on Eastern Bengal State Railway and Bengal Central Railway; Darjeeling-Himalayan Railway.

2nd Group.—Patiala Railway, Amritsar-Pathankot Railway.

Any person forwarding parcels or goods, not exceeding Rs. 1,000 in value, from any station on the Railways above-mentioned for delivery at any station on a Railway belonging to the same group, can declare that they are being sent value-payable. The Railway clerk will then furnish a receipt with the letters V.-P. marked upon it which may be forwarded to the consignee by post.

VALUE-PAYABLE SYSTEM AS APPLIED TO RAILWAYS—contd.

Goods may be sent value-payable by any Railway by the sender addressing the package to himself. The sender must endorse the Railway Receipt to the Consignee for whom the package is intended, and present it open at the local post office, accompanied by the form referred above, the words "Railway Receipt Note" being entered in the spaces for description of the article. Each railway receipt must bear a fee in postage stamps of the value of two annas. The receipt-notes must not be enclosed in envelopes, but be presented open. The Post Office will then transmit the Railway receipt-note to the post office of destination, and effect delivery of it on the Consignee paying the value mentioned in the V.-P. receipt. *The Railway will not deliver up goods or parcels forwarded Value-Payable except on production of the corresponding receipt-note.*

The Rules also apply to receipt notes for goods conveyed by steamer within the limits of British India.

INLAND POSTAGE RATES.

	Annas
Letters not exceeding 1 tola	½
Exceeding 1 tola, but not exceeding 10 tolas	1
Every additional 10 tolas, or fraction thereof	1
Books, Newspapers, and <i>bond fide</i> pattern	
Packets, in open covers, for every 10 tolas	½
Every additional 10 tolas, or fraction thereof	½
(Postage for parcels is payable in stamps affixed on the parcel.)	
Parcels (limit 800 tolas) 40 tolas or part of that weight	2
Every additional 40 tolas up to 440 tolas	2
Exceeding 440 tolas, Registration compulsory	
Not exceeding 480 tolas	Rs. 3 0
For every additional 40 tolas up to 800 tolas	4
Registration Fee (parcels, letters, book packets, samples, etc.), exclusive of postage	2
Acknowledgment fee	1
Certificate of posting	¼

Single Post Cards, ¼ anna each. Reply Post Cards, ½ anna each.

Single and Reply Cards of private manufacture may be posted as Post Cards, provided that, as regards size, they are not more than 5½ by 3½ inches or less than 4½ by 3 inches, and that, as regards substance of paper, they are in conformity with the Inland Post Cards.

Registered Newspapers, not exceeding 8 tolas, ¼ anna; exceeding 8 tolas but not exceeding 40 tolas, ½ anna. For every additional 40 tolas or fraction thereof, ½ anna.

Registered letters and parcels may be insured up to the value of Rs. 500 in Branch Offices, and Rs. 2000 in all other offices, authorised to accept articles for insurance. The charge is as follows: When the value insured does not exceed Rs. 50, 1 anna; for every additional Rs. 50 or fraction thereof, 1 anna.

Partially insured articles will be charged only half the above rates.

Postage on parcels must be paid in stamps affixed on the parcel.

Pattern packets may contain only *bond fide* trade patterns or samples of merchandize, which must not possess any saleable value.

FOREIGN POSTAGE RATES.

Rates to the United Kingdom and the British possessions & Egypt including Soudan.

	Annas
Letters, per 1 oz.	1
Single Post Cards, each	1
Reply Post Cards, each	2
Newspapers and Book Packets, per 2 oz.	½
(Minimum charge, ½ Anna.)	
Legal and Commercial Documents, not exceeding 10 oz.	2½
(Per 2 oz. additional, ½ Anna.)	
Samples, not exceeding 4 ozs.	1
(Per 2 oz. additional, ½ Anna.)	
(Limit of weight 12 ozs. Union countries.)	

Rates to any other part of the World.

	Annas
Letters, or the first oz.	2½
(And for every additional oz., 1½ Annas.)	
Registration Fee	2
Post Cards	1
Bookpackets, printed papers, per 2 oz.	½
Legal and Commercial Documents, per 10 oz.	2½
(Per 2 oz. additional, ½ Anna.)	
Sample packets, not exceeding 4 oz.	1
(Per 2 oz. additional, ½ Anna.)	
Ceylon and Portuguese India, Indian Inland Rates	

INLAND MONEY ORDERS.

Inland Money Orders. Limit Rs. 600:—

	Rs.	A.
Not exceeding Rs. 5	0	1
" 10	0	2
" 15	0	3
" 25	0	4

Exceeding Rs. 25, 4 annas for each complete Rs. 25, and 4 annas for the remainder, provided that if the remainder does not exceed Rs. 5, the charge for it is only 1 anna; if it does not exceed Rs. 10, 2 annas, and if it does not exceed Rs. 15, 3 annas.

TELEGRAPHIC MONEY ORDERS.

(1) The remitter of a telegraphic money order may have it signalled either as an "Express" or as an "Ordinary" message by adding the word "Express" or "Ordinary" to the words "By telegraph" which he is already required to write across the money order form.

TELEGRAPHIC MONEY ORDERS—*contd.*

(2) A fee for the issue of a telegraphic money order will be charged at the rate of commission on an ordinary inland money order for the same amount, added to a telegraph charge calculated at the rates for inland telegrams for the actual number of words used in the telegram advising the remittance according as the telegram is to be sent as an "Express" or as an "Ordinary" message. The minimum charge for a telegraphic Money Order is Rs. 1, plus Money Order commission, if sent "Express"; 6 annas plus Money Order commission if sent "Ordinary."

The Telegraphic Money Order System does not apply to any Foreign Money Order Exchange except those with Ceylon and the Seychelles, but the remitter of a Foreign Money Order drawn on any other Foreign Country can have the particulars telegraphed to the Indian Office of Exchange and not to the Foreign Country of payment. The Indian Office of Exchange will on the receipt of the telegraphic advice, issue a Money Order on the Foreign Country of payment under the Foreign Money Order rules. The rates of Commission for such Foreign Money Orders are the same as ordinary Foreign Money Orders and the rules relating to Inland Telegraphic Money Orders also apply to these so far as the telegraph charge is concerned.

Telegraphic Money Orders may be sent to and from Aden at a telegraph charge of Rs. 1 per word for the words used in the advice plus Money Order commission.

FOREIGN MONEY ORDERS

Foreign Money Orders are issued for the United Kingdom, and other countries and places named in the Post Office Guide at the following rates; not exceeding

£1 ...	Rs. 0 3	£4 ...	Rs. 0 10
2 ...	0 5	5 ...	0 12
3 ...	0 8		

Exceeding £5, 12 annas for each complete sum of £5, and 12 annas for the remainder, provided that if the remainder does not exceed £1, the charge for it shall be 3 annas; if it does not exceed £2, 5 annas; if it does not exceed £3, 8 annas; and if it does not exceed £4, 10 annas.

Foreign Money Orders expressed in Rupees (limit Rs. 600), may be exchanged with Ceylon, China (British and Japanese offices), Japan, Mauritius, Straits Settlements (including Labuan), British East Africa (including Uganda), British North Borneo (Jesselton), Somaliland Protectorate, Federated Malay States, Malay States of Johore, Kidah, Kelantan, and Perlis, Corea, Formosa, Manchuria (Japanese offices), Portuguese India, Sarawak, Caroline Islands, German New Guinea, German Protectorates of Samoa and Kiatschou, Karafuto, Macao, Marianne Islands (except Guam) Marshall Islands, Palaos Islands, German East Africa, Seychelles, Hong Kong, Siam, Zanzibar, at Indian inland rates.

Telegraphic Money Orders may be exchanged with Ceylon and the Seychelles. Special fees are payable for this service.

FOREIGN PARCEL POST.

Parcels are received from and transmitted to the countries named in the Post Office Guide. Parcels to be secured in substantial closed cover or case, bearing name and address of person in United Kingdom, or foreign country, for whom it is intended.

Each Parcel to be accompanied by a customs declaration obtainable *gratis* at every post office. A Parcel may not exceed 11 lbs. in weight. Postage on parcels for the United Kingdom—

<i>Via Brindisi by the Overland Route—</i>	R. A.
For a parcel not exceeding 3 lbs. ...	1 8
For a parcel not exceeding 7 lbs. ...	2 4
For a parcel not exceeding 11 lbs. ...	3 0

<i>Via Gibraltar by the Sea Route—</i>	
For a parcel not exceeding 3 lbs. ...	0 12
Do. Do. 7 lbs. ...	1 8
Do. Do. 11 lbs. ...	2 4

The sender will be required to specify clearly on the cover of the parcel or on the official label pasted to it the route by which it is to be forwarded.

The limit of weight for most foreign countries is 11 lbs. A despatch note form is also necessary for insured parcels for a *foreign* (as distinguished from a *British*) country or possession. Parcels for the United Kingdom over 11 lbs. and up to 50 lbs. are accepted for transmission through the P. & O. Company at the rate of 8 annas a lb. and are sent *via* Gibraltar. The maximum limit of size and value of a parcel differs according to the country of destination. The limits of value for insurance also vary.

TELEGRAPH RATES.

INLAND.

Rs. A. P.

ORDINARY MESSAGES are transmitted in their turn after Express telegrams, and are delivered by messengers between 6 h. and the time of closing of a telegraph office, but not later than 23 h. (Standard time*). Ordinary messages are not accepted on Sundays and the four principal holidays, Christmas Day, New Year's Day, Good Friday and the King's Birthday. For first 12 words (including address), between any two Telegraph Offices in India or Burma.....

For every additional word.....

EXPRESS MESSAGES have precedence over ordinary messages in transmission and are delivered by messengers at any time during the day or night. For first 12 words (including address) between any two Telegraph Offices in India or Burma

For every additional word.....

* 24 minutes behind Calcutta time.

DEFERRED FOREIGN TELEGRAMS

Foreign Private Telegrams in plain language can be accepted at half the usual rates for the undermentioned places by the routes noted against them. For conditions see Rules 359 to 371 of the Indian Telegraph Guide.

Name of Place.	Route by which admissible.
ADEN ...	<i>via</i> Bombay.
AFRICA (EAST)—	
British East Africa and Uganda Railway, Zanzibar...	
Portuguese East Africa—Beira Railway Co.'s Offices, Mozambique; Portuguese Zambesi, Nyassa Co.'s Offices	„ Bombay-Aden.
AFRICA (SOUTH)—	
Union of South Africa—Cape Colony, Natal, Orange River Colony and Transvaal ...	„ Bombay-Aden.

TELEGRAPH RATES—contd.

Name of Place.	Route by which admissible.
AFRICA (WEST)—	
British Possessions—	
Bathurst, Gold Coast,	
Nigeria and Sierra Leone...	
French Possessions—	
French Guinea, Senegal and Mauritania	via Bombay-Aden.
German Possessions—	„ Eastern or Indo—
Cameroons and Togoland ...	Cadiz-Teneriffe
Portuguese Possessions—	Lisbon-St. Vincent
Angola Province, Bissao, Bolamo, Principe Island, St. Thome Island ...	
ALGERIA ...	„ Eastern or Indo.
	via Indo—Lisbon—Madeira.
	„ Eastern—Cadiz—Teneriffe—
	„ Do. —Noronha.
	„ Do. —Brest—Dakar—
	„ Do. —Noronha.
ARGENTINE REPUBLIC.	„ Do. —Emden—Azores.
	„ Do. —Emden—Vigo.
	„ Do. —N.A. {Colon or
	„ Do. —Cables {New York
	„ Do. —Do. —Haiti.
	„ Do. —Key West
	„ Do. —Jamaica
	„ Do. —Panama.
ASCENSION ...	via Bombay-Aden
	„ Eastern or Indo—
	„ Cadiz-Teneriffe
	Lisbon-St. Vincent
AUSTRALIA—	
New South Wales,	
Queensland, South	
Australia, Victoria	„ Madras.
and West Australia	
AZORES ...	„ Eastern on Indo—
	„ Lisbon.
BAHAMA ISLANDS	„ Eastern or Indo—
	„ N.A. Cables.
BERMUDA ...	„ Do. do.
BORNEO (NORTH, BRITISH) ...	„ Madras.
	via Indo—Lisbon—Maderia.
	„ Eastern—Cadiz—Teneriffe—
	„ Do. —Noronha.
BRAZIL ...	„ Do. —N.A. {New York
	„ Do. —Cables {—Haiti.
	„ Do. —Colon.
BRITISH CENTRAL AFRICA—	
Northern Rhodesia	
(except Abercorn,	
Fife and Fort	via Bombay-Aden.
Jameson) ...	
Southern Rhodesia...	
BRITISH SOMALI-	
LAND ...	„ Do. do.
CANADA ...	„ Eastern or Indo—
	„ N.A. Cables.
	„ Bombay-Aden.
CANARY ISLANDS	„ Eastern or Indo—
	„ Cadiz-Teneriffe
	Lisbon-St. Vincent
CAPE VERD ISLAND ...	„ Eastern or Indo—
	„ Lisbon.
CHINA—	
Amoy, Chefoo, Foo-chow, Hankow,	
Hongkong, Macao,	
Pekin, Shanghai,	„ Madras.
Tientsin, Tsingtan	
and Weihaiwei ...	

TELEGRAPH RATES—contd.

Name of Place.	Route by which admissible.
COCOS (KEELING) ISLAND ...	
DUTCH EAST INDIES ...	via Bombay-Aden.
EGYPT ...	„ Madras.
EUROPE—	„ Aden-Souakim.
Austria, Belgium,	„ Eastern.
Denmark, France,	
Germany, Gibraltar,	
Greece, Holland,	
Hungary, Italy,	„ Eastern or Indo.
Luxemburg, Malta,	
Norway, Portugal,	
Servia, Spain,	
Sweden, Switzerland,	
United Kingdom ...	
FANNING ISLAND ...	„ Madras.
FIJI ISLANDS ...	„ Do.
FRENCH INDO CHINA—	
Annam ...	
Cochin China ...	
Cambodia ...	„ Madras.
Laos ...	
Tonquin ...	
FRENCH SOMALI COAST ...	„ Bombay-Aden.
GUIANA, BRITISH	„ Eastern or Indo—
	„ N.A. Cables.
ICELAND ...	„ Eastern or Indo.
LABUAN ...	„ Madras.
MADAGASCAR ...	„ Bombay-Aden.
MADEIRA ISLAND	„ Eastern or Indo—
	„ Lisbon.
MALAY PENINSULA—	
Federated Malay States	„ Madras.
MAURITIUS ...	„ Bombay-Aden.
MOROCCO ...	
(All offices except Casablanca, Mogador and Rabat).	„ Eastern or Indo.
NEWFOUNDLAND	„ Eastern or Indo—
	„ N.A. Cables.
NEW ZEALAND—	„ Madras.
NORFOLK ISLAND	„ Do.
PARAGUAY ...	„ Eastern or Indo.
PERIM ...	„ Bombay.
REUNION ISLAND	„ Bombay-Aden.
RODRIGUES ISLAND ...	„ Bombay-Aden.
SEYCHELLES ...	„ Do. do.
	„ Bombay-Aden.
ST. HELENA ...	„ Eastern or Indo—
	„ Cadiz-Teneriffe
	Lisbon-St. Vincent
ST. PIERRE and MIQUELON	„ Eastern or Indo—
	„ N.A. Cables.
STRAITS SETTLEMENTS—	
Penang ...	„ Madras.
Singapore ...	
TASMANIA ...	„ Madras.
TRIPOLI ...	„ Eastern or Indo.
TUNIS ...	„ Eastern or Indo.
TURKISH ISLANDS—	
Cyprus ...	„ Eastern or Indo.
UNITED STATES OF AMERICA ...	
URUGUAY ...	„ Eastern or Indo.
WEST INDIES—	
Antigua, Barbadoes,	
Cuba (except Caimanera and Guantanamo),	
Dominica,	„ Eastern or Indo—
Grenada, Jamaica,	„ N.A. Cables.
St. Kitts, St. Lucia,	
St. Vincent, Tobago,	
Trinidad, Turks Is....	

INDIAN CUSTOMS DUTIES.

SCHEDULE I. (Acts repealed.)

SCHEDULE II. (IMPORT TARIFF.)

ARMS, AMMUNITION AND MILITARY STORES—Including also any articles other than those included in Nos. 1 to 12 of this schedule, which are "arms" within the meaning of the Indian Arms Act, and any articles which the Governor-General in Council may, by notification in the Gazette of India, declare to be "Ammunition" or "Military Stores" for the purposes of this Act.

	Duty.	Rs.	As.
1. Fire-arms other than pistols, including gas and air guns and rifles, for each	50	0
2. Barrels for the same, whether single or double, for each	30	0
3. Pistols for each	15	0
4. Barrels for the same, whether single or double, for each	10	0
5. Springs used for fire-arms, including gas and air guns and rifles, for each	8	0
6. Gunstocks, sights, blocks and rollers, for each	5	0
7. Revolver-breeches, for each cartridge they will carry	2	8
8. Extractors, nippers, heel-plates, pins, screws, tangs, bolts, thumb-pieces, triggers, trigger-guards, hammers, pistons, plates, and all other parts of a fire-arm (including a gas and air gun or rifle), not herein otherwise provided for, and all tools used for cleaning or putting together or loading the same, for each	1	8
9. Machines for making, loading or closing cartridges, for each	10	0
10. Machines for capping cartridges, for each	2	8

Exception I.—

Articles falling under the 5th, 6th, 8th, 9th, or 10th head of the above list, when they appertain to a fire-arm falling under the 1st or 3rd head, and are fitted into the same case with such fire-arm, are free.

Exception II.—

- (a) Arms forming part of the regular equipment of an officer entitled to wear diplomatic, military, naval, or police uniform;
- (b) a sword, a revolver, or a pair of pistols, when accompanying an officer of His Majesty's Regular Forces, or a commissioned officer of a volunteer corps, or certified by the commandant of the corps to which such officer belongs, or, in the case of an officer not attached to any corps, by the officer commanding the station or district in which such officer is serving, to be imported by the officer for the purposes of his equipment;
- (c) swords and revolvers which are certified by an Inspector-General of Police to be part of the ordinary equipment of members of the Police force under his charge;
- (d) swords forming part of the equipment of native commissioned officers of His Majesty's Army;
- (e) swords for presentation as army or volunteer prizes;
- (f) arms, ammunition, and military stores imported with the sanction of the Government of India for the use of any portion of the military forces of a Native State in India which may be maintained and organized for Imperial Service;
- (g) Morris tubes and patent ammunition when imported by officers commanding British and Native regiments or volunteer corps, for the instruction of their men—are free.

INDIAN CUSTOMS DUTIES—*cld.*

Proviso 1.—No duty in excess of ten per cent. *ad valorem* shall be levied upon any of the articles mentioned in the above list when they are imported in reasonable quantity, for his own private use, by any person lawfully entitled to possess the same.

Proviso 2.—When any articles which have been otherwise imported, and upon which duty has been levied or is leviable under these numbers, are purchased retail from the importer by a person lawfully entitled as aforesaid, in reasonable quantity, for his own private use, the importer may apply to the Customs collector for a refund or remission (as the case may be) of so much of the duty thereon as is in excess of ten per cent. *ad valorem*; and if such Collector is satisfied as to the identity of the articles, and that such importer is in other respects entitled to such refund or remission, he shall grant the same accordingly.

N.B.—All rifles of .303, 577/450 bore of any pattern shall be considered as rifles capable of being used for military purposes, and a special order under Rule VI.—5 shall be required for their importation (Government of India Order No. 4583d, 30th July, 1901).

The above order is not applicable in the case of a rifle imported and cleared for the consignee by a firm of arm-dealers.

11. Gunpowder, all sorts ...	} <i>Ad val.</i> 10 per cent.
12. All other sorts of arms, munition, and military stores ...	
...	

SCHEDULE III. (IMPORT TARIFF.)

No.	NAMES OF ARTICLES.	Per	Rate of Duty.
		Rs.	As. P.
1.	Liquors—Ale, beer, porter, Cider and other fermented liquors ...	Liquid gallon	0 3 0
	Liqueurs & sweetened spirits, cordials, biters, perfumed spirits and toilet preparations containing spirit ...	"	13 0 0
	Spirit which has been rendered effectually and permanently unfit for human consumption ...	ad valorem, five p. cent.	
	Spirit used in drugs, medicines or chemicals ...	proof gallon	7 13 0
	Spirit, other sorts ...	"	9 6 0
	Wines, champagne, & all other sparkling wines not containing more than 42 per cent of proof spirit ...	liquid gallon	3 12 0
	All other sorts of wines not containing more than 42 per cent. of proof spirit ...	"	1 8 0
	Provided that all sparkling and still wines containing more than 42 per cent. of proof spirit shall be liable to duty at the rate applicable to spirit, other sorts		
2.	Opium, and its alkaloids ...	Seer or 80 tolas	24 0 0
3.	Tobacco, Unmanufactured ...	pound	1 0 0
	Cigars ...	"	1 10 0

INDIAN CUSTOMS DUTIES—*ctd.*

Cigarettes weighing less than 3 lb per thousand ...	thousand	Rs. As. P.	3 2 0
Cigarettes weighing 3 lb. or more per thousand ...	pound	1 4 0	
Manufactured, other sorts ...	"	1 2 0	
4. SILVER bullion or coin except current coin of the Government of India, which is free	ounce	0 4 0	
OPIUM NOT COVERED BY A GOVERNMENT PASS AND ALKALOIDS OF ...			
Seer of 80 tolas ...		Rs. 24.	
SALT, Indian maund of 82½ lbs.		Rs. 1 per	
Avordupois weight ...	maund.		
SALTED FISH, dry, duty 6 annas per 1. maund.			

SCHEDULE IV. (IMPORT TARIFF.)

PETROLEUM ...	Imp. gallon	0 1 6
General Duties on all imported articles—		
Food and drink ...		
Chemicals, drugs, narcotics, dyeing, tanning materials ...		5 per cent.
Metals and manufactures of metals		
All other articles manufactured or unmanufactured ...		
The Chemicals dutiable at 5 per cent. are those free from Spirit.		
The metals dutiable at 5 per cent. are brass, copper, zinc and tin.		

Exceptions—Free.

Horses, cattle, sheep, and all other living animals.
 Fresh fruits and vegetables, hops, grain and pulse.
 Quinine and Tobacco unmanufactured.
 Machines and parts of machines used in processes of husbandry, which the Governor-General in Council may by notification in the Gazette of India exempt.
 Machinery worked by electric, steam, water, fire, or other power not being manual or animal labour, also machinery belting and prime movers and component parts thereof.
 Gold bullion and coin.
 Common Bamboos, grass, hay, straw, rushes.
 Alkaloids of chinchona. Bran. Bristles and fibre for brushes and brooms. Charts, plans, proofs, and manuscripts. Coal, coke, patent fuel. Cotton, raw. Cotton twist, yarn, and sewing thread. Earth, common clay, sand. Fish-maws. Gum olibanum. Horns. Jute, raw. Lead for tea chests. Leaves. Manures, animal bones. Mother-of-pearl. Oil cakes, cattle food, fodder. Plants, bulbs. Precious stones and pearls, unset. Printed Books, maps, music. Printing and lithographic material. Pulp. Racks for withering of tea leaves. Rags. Railway material. Sharkfins. Ships, steamers, launches, and boats, for inland and harbour navigation. Singally and sozille. Specimens, natural science, antique coins and medals. Tea chests. Wool, raw.

Exceptions—Various.

Petroleum, including also naphtha and the liquids commonly known by the names of rock oil, Rangoon oil, Burma oil, kerosine, paraffin oil, dutiable at one and half anna per imperial gallon.

Petroleum, &c., at or above 200° Fahr. and to be used exclusively for the batching of jute or other fibre or for lubricating purposes ... 5 per cent.

Petroleum which has its flashing point at or above 150° Fahr., and which is proved to the satisfaction of the

INDIAN CUSTOMS DUTIES—*ctd.*

Customs Collector to be intended for use exclusively for some sanitary or hygienic purpose... 5% *ad. val.*
 Iron anchors, bar, angle beams, hoops, galvanized sheets, nails, &c. 1 per cent.
 Steel beams, joists, hoops, pipes, wire, bars, &c. ... 1 per cent.
 Cotton piece goods, hosiery and manufactured cotton goods not otherwise described 3½ per cent.

SCHEDULE V. (EXPORT TARIFF.)

	Per	Duty.
RICE, whether husked or unhusked, including Rice flour ...	Indian maund of 82½ lbs. Avordupois weight.	3 annas.

UNDER THE TEA CESS ACT OF 1903.

On and from the 1st April, 1903, a cess is charged on all Tea produced in India and exported from any Customs' port to any port beyond the limits of British India or to Aden, at the rate of one quarter of a pie per pound, or at such lower rate as the Governor-General in Council may, on the recommendation of the Tea Cess Committee, prescribe by notification in the Gazette of India.

UNDER THE CALCUTTA IMPROVEMENT ACT, 1911 (Ben. Act V. of 1911).

On and from the 2nd January, 1912, a duty is charged on all jute exported by sea from Calcutta to any other port, whether beyond or within India, at the following rates:—

- (a) raw jute (including jute cuttings and rejections), two annas per bale of 400 lbs.
 (b) manufactured jute, twelve annas per ton of 2,240 lbs.

ENGLISH CUSTOMS DUTIES.

BEER, Mum, Spruce or Black	£ s. d.
Beer and Berlin White Beer—	
Original sp. grav. not ex.	
1215 deg. per barl. of 36 gals.	1 13 0
Exceeding 1215 deg. "	1 18 8
Of other sorts, spec. grv. 1055	
deg. per barl. of 36 gals.	0 8 3
BLACKING, containing sugar, cwt.	0 0 5
CANDIED PEEL ...	0 1 4
CARAMEL, solid ...	0 1 10
" liquid ...	0 1 4
CHERRIES, drained ...	0 1 0
CHICORY, raw or kiln-dried, "	0 13 3
" roasted or ground... lb.	0 0 2
CHLORAL HYDRATE ...	0 1 9
CHLOROFORM ...	0 4 4
CHUTNEY ... cwt.	0 0 10
CIGARETTES ... lb.	0 5 8
CIGARS ...	0 7 0
COCOA ...	0 0 1
" husks and shells ... cwt.	0 2 0
" Preparations of Cocoa, &c. charged under Sec. 7, Finance Act, 1901.	
COCOANUT, sugared ... cwt.	0 0 10
COFFEE, raw ... cwt.	0 14 0
" kiln-dried, roasted, &c., lb.	0 0 2
COLLODION ... gal.	1 14 11

ENGLISH CUSTOMS DUTIES—*ctd.*

		£	s.	d.
CONFECTIONERY—				
Hard or Soft cwt.	1s. 4d. and	0	1	10
If combined quantity of Sugar and Glucose used does not exceed the rate of 10d. the cwt.				
CURRENTS cwt.	0	2	0
ETHER, acetic lb.	0	2	7
„ butyric gal.	1	1	10
„ sulphuric ...	„	1	16	6
ETHYL, Iodide or ...	„	0	19	0
„ Bromide lb.	0	1	5
„ Chloride gal.	1	1	10
FIGS and Fig Cake cwt.	0	7	0
FRUIT, preserved—In pulp—				
„ In thin syrup ...	„	0	0	5
„ thick syrup ...	„	0	1	4
„ crystallized ...	„	0	1	10
„ canned or bottled, in thin syrup 3d. and	0	0	5
GINGER, in syrup cwt.	0	1	4
GLUCOSE, solid ...	„	0	1	2
„ liquid ...	„	0	0	10
JAMS AND MARMALADE ...	„	0	1	4
LICORICE ...	„	0	0	7
LIQUEURS, Cordials, &c. containing spirits, not sweetened (not tested), in bots. liquid gal.				
		1	1	5
MARZIPAN cwt.	0	1	1
MILK, condensed ...	„	0	0	9
(sep. or skimd. 10d.; slightly sweetd. 4d.)				
MILK POWDER, cwt.	8d. and	0	1	6
MOLASSES, cont. 70 % or more of sweetening matter cwt.				
		0	1	2
„ 50 to 70 per cent. „		0	0	10
„ 50 per cent. and under „		0	0	5
PLAYING CARDS per doz. packs		0	3	9
PLUMS, Prunes or Raisins cwt.		0	7	0
SACCHARIN oz.	0	0	7
SNUFF, cont. not over 13 % of moisture ... lb.				
		0	5	4
„ over do.... „		0	4	5
SOAP, transparent, in manufacture of which spirit has been used, lb.				
		0	0	3
SPIRITS, Brandy & Rum, per pf. gal.				
		0	15	1*
„ Imitation Rum and Geneva, per proof gal.		0	15	2*
(1d. per gal. additional if sweetened).				
„ Unenumerated and sweetened per proof gal.		0	15	3*
„ do. not sweetened ...	„	0	15	2*
„ perfumed liquid ... gal.		1	4	1*
SUGAR, polarisation exceeding 98 per cent.... cwt.				
		0	1	10
„ not exc. 76 per cent. cwt.		0	0	10
„ between 76 per cent. and 98 per ct. as per schedule.				
TEA lb.	0	0	5

*One Shilling additional if imported in Bottles.

CUSTOMS DRAWBACKS.

FOREIGN BEER, upon every 36 gall.	£	s.	d.
of an original gravity of 1055 deg.	0	8	0
COFFEE (roasted), shipped as stores ... cwt.			
	0	14	0
TOBACCO, containing 14% Moisture, manufactured in U.K., exported, or deposited in warehouse for ship's stores ... lb.			
	0	4	0
and in proportion if less than 14%.			
SNUFF, of British manufacture, lb.	0	3	10

INDIAN STAMP DUTIES.

	R.	A.	
ACKNOWLEDGMENT OF DEBT ...	0	1	
ADOPTION DEED ...	10	0	
AFFIDAVIT OR DECLARATION made before a person authorised by law to administer an oath			
	1	0	
AGREEMENT—			
(a) If relating to the Sale of a Bill of Exchange ...	0	2	
(b) If relating to the Sale of a Government Security or Share in a Company: Subject to a maximum of Rs. 10, A. 1 for every Rs. 10,000 or part thereof of the value of the Share.			
(c) If not otherwise provided for	0	8	
APPOINTMENT IN EXECUTION of a Power, not a will ...	15	0	
APPRENTICESHIP DEED ...	5	0	
ARTICLES OF ASSOCIATION ...	25	0	
ARTICLES OF CLERKSHIP ...	250	0	
BILLS OF EXCHANGE OR PROMISSORY NOTES on demand ...	0	1	
(b) Otherwise than on demand if the amount of the bill does not exceed Rs. 200 ...	0	2	
If it exceeds 200, but not 400 ...	0	4	
„ „ 400 „ 600 ...	0	6	
„ „ 600 „ 1000 ...	0	12	
„ „ 1000 „ 1200 ...	1	2	
„ „ 1200 „ 1600 ...	1	8	
„ „ 1600 „ 2500 ...	2	4	
„ „ 2500 „ 5000 ...	4	8	
„ „ 5000 „ 7500 ...	6	12	
„ „ 7500 „ 10000 ...	9	0	
„ „ 10000 „ 15000 ...	13	8	
„ „ 15000 „ 20000 ...	18	0	
„ „ 20000 „ 25000 ...	22	8	
„ „ 25000 „ 30000 ...	27	0	
For every additional Rs. 10000 or part thereof in excess of Rs. 3000 ...	9	0	
* If drawn in set of 2 for each bill.			
† If drawn in set of 3 for each bill.			
BILLS OF LADING ...	0	4	
BOND, not otherwise provided, Not exceeding Rs. 10 ...	0	2	
„ 50 ...	0	4	
„ 100 ...	0	8	
„ Rs. 1000, every Rs. 100 ...	0	8	
And for every Rs. 500 in excess of 1000	2	8	
CERTIFICATE OF SHARES ...	0	1	
CHARTER PARTY ...	1	0	
CHEQUE ...	0	1	
COMPOSITION DEED ...	10	0	

INDIAN STAMP DUTIES—contd.

CONVEYANCE (not being a transfer)	R. A.
Not exceeding Rs. 50	0 8
" 100	1 0
For every Rs. 100, or part thereof, beyond Rs. 100 up to Rs. 1000	1 0
For every Rs. 500, or part thereof, beyond Rs. 1000 ...	5 0
CONVEYANCE of immovable properties situate within Calcutta municipality, 2 % extra.	
CUSTOMS BOND,	
When amount does not exceed Rs. 1000 same as Bond; in any other case	5 0
DEBENTURE—	
(a) By endorsement or by a separate instrument of transfer: Same duty as Bond.	
(b) By delivery: Same duty as conveyance for face amount of Debenture.	
DECLARATION OF TRUST	15 0
DELIVERY ORDER	0 1
ENROLMENT—Advocate or Vakil	500 0
Attorney	250 0
LEASE.—Where rent is fixed, and no premium payable, for less than one year same duty as a bond for the whole amount; Less than three years, same as a Bond for the average annual rent; Over three years, same as Conveyance for the average annual rental; For Indefinite term—Same duty as Conveyance for a consideration equal to the value of the average annual rent which would be paid for ten years if the lease continued so long; For perpetuity—Same duty as Conveyance for a consideration equal to one-fifth of the whole amount of rents that would be paid in the first 50 years.	
LETTER OF ALLOTMENT OR CREDIT	0 1
LETTER OF LICENSE	10 0
MEMO. OF ASSOCIATION—	
(a) If accompanied by Articles of Association, under Sec. 37 of the Indian Companies' Act, 1887	15 0
(b) If not so accompanied	40 0
MORTGAGE—When possession of property is given by the mortgagor—"Conveyance" Duty. When possession of property is not given—"Bond" Duty.	
MORTGAGE in the possession of immovable properties within Calcutta municipality, 2% extra.	R. A.
NOTARIAL ACT	1 0
NOTE OR MEMO. by Broker or Agent—	
(a) Of any goods exceeding Rs. 20 in value	0 2
(b) Of any Stock or Marketable Security exceeding Rs. 20 in value: Subject to a maximum of Rs. 10, A. 1 for every Rs. 10,000 or part thereof of the value of the Stock or Security.	
NOTE OF PROTEST by Master of a ship	0 8
PARTNERSHIP, instrument of—	
(a) Where the Capital does not exceed Rs. 500	2 8
(b) In any other case	10 0

INDIAN STAMP DUTIES—contd.

PARTNERSHIP, dissolution	R. A.	5 0
POLICIES—		
Sea Insurance—	Single. R. A.	Duplicate. R. A.
(1) for voyage where premium does not exceed the rate of two annas or $\frac{1}{8}$ % of the amount insured, or in respect of every full sum of Rs. 1500 or fractional part	0 1	Half anna
(2) for time in respect of Rs. 1000 or fractional part thereof not exceeding 6 months	0 2	0 1
where it exceeds 6, but does not exceed 12 months	0 4	0 2
Fire Insurance		
(a) in respect of original policy—		
(1) Where sum insured does not exceed Rs. 5000	0 8	
(2) In any other case	1 0	
(b) in respect of each receipt for payment of premium or renewal of policy: One-half the duty of the original policy in addition to duty under "Receipt."		
Accident, for every Rs. 1000	0 2	
Life " "	0 6	
POWER OF ATTORNEY—		
For presentation of documents for registration in regard to a single transaction	0 8	
For one or more to act in a single transaction other than first mentioned	1 0	
For 5 persons generally	5 0	
For 10 persons generally	10 0	
PROTEST	1 0	
PROXY	0 1	
RECEIPT for any sum ex. Rs. 20	0 1	
SECURITY BOND—		
(a) When the amount secured does not exceed Rs. 1000, the same duty as a Bond for the amount secured.		
(b) In any other case	5 0	
SHARE WARRANTS: $1\frac{1}{2}$ times the duty on conveyance on nominal amount of Shares specified on the Warrant.		
SHIPPING ORDER	0 1	
TRANSFER of Shares, $\frac{1}{2}$ of the duty payable on a Conveyance.		
TRANSFER of any Interest secured by deed or policy, if duty on such deed does not exceed Rs. 5, the duty with which such deed or policy is chargeable.		
In any other case	5 0	
WARRANT FOR GOODS	0 4	

CALCUTTA COMMISSION CHARGES.

Schedule approved by the Bengal Chamber of Commerce.

1. On the sale, purchase, or shipment of Bullion, Gold Dust, or Coin.—1 per cent.
2. On the purchase (when in funds) or sale of Raw Silk, Silk Piece-goods, Opium, Pearls, Precious Stones, or Jewellery.—2½ per cent.
3. On purchasing ditto when funds are provided by the Agent.—5 per cent.
4. On the sale or purchase of all other goods—the commission in all cases to be charged upon the gross amount of sales, and in regard to purchases upon both cost and charges.—5 per cent.
5. On returns of Consignments if made in produce.—2½ per cent.
6. On returns of Consignments if in Bills, Bullion, or Treasure.—1 per cent.
7. On accepting Bills against Consignments.—1 per cent.
8. On the sale or purchase of Ships, Factories, Houses, Lands, and all property of like description.—2½ per cent.
9. On goods and treasure consigned, and all other property of any description referred to Agency for sale, whether advanced upon or otherwise, which shall afterwards be withdrawn; and on goods consigned for conditional delivery to others and so delivered, on invoice amount at 25. per rupee.—Half com.
10. On making advances or procuring loans of money for commercial purchases, when the aggregate commission does not exceed 5 per cent.—2½ per cent.
11. On ordering or receiving and delivering goods, or superintending the fulfilment of contracts, or on the shipment of goods, where no other commission is derived.—2½ per cent.
12. On guaranteeing Bills, Bonds, or other engagements, and on becoming security for administration of Estates, or to Government for the disbursement of public money.—2½ per cent.
13. On *del-credere*, or guaranteeing the due realization of sales.—2½ per cent.
14. On the management of Estates for Executors or Administrators.—2½ per cent.
15. On chartering ships or engaging tonnage for constituents for vessels to proceed to outports for loading.—2½ per cent.
16. On advertising as the Agents for Owners or Commanders of ships for cabin passengers, on the amount of passage-money, whether the same shall pass through the Agents' hands or not.—2½ per cent.
17. On procuring freight for a ship by shipping order or charter, or on procuring employment for a ship on monthly hire, or acting as Agents for owners, captains, or charterers of a vessel upon the gross amount of freight, brokerage inclusive.—5 per cent.
18. On engaging Asiatic emigrants for a ship to the Mauritius, the West Indies, or elsewhere, upon the gross amount of earnings.—5 per cent.
19. On engaging troops for a ship to Great Britain or elsewhere, on the gross amount of passage-money for rank and file.—2½ per cent.
20. On realising inward freight, inward troop, emigrant, or cabin passage money.—2½ per cent.

CALCUTTA COM. CHARGES— *continued.*

21. On landing and re-shipping goods from any vessel in distress, or on landing and selling by auction damaged goods from any such vessel, and acting as Agent for the Master on behalf of all concerned—on the declared value of all such goods as may be re-shipped, and on the net proceeds of all such goods as may be publicly sold.—2½ to 5 per cent.
If Opium, Indigo, Raw Silk, or Silk Piece-goods.—1½ to 2½ per cent.
If Treasure, Precious Stones, or Jewellery.—½ to 1 per cent.
22. On effecting Insurance, whether on lives or property.—2½ per cent.
23. On settling Insurances, claims, losses, and averages of all classes, and on procuring returns of premium.—2½ per cent.
24. On drawing, purchasing, selling, or negotiating Bills of Exchange.—1 per cent.
25. On debts or other claims when a process at law or arbitration is incurred in claiming them.—2½ per cent.
Or if recovered by such means.—5 per cent.
26. On Bills of Exchange returned dishonoured.—1 per cent.
27. On collecting House-rent.—2½ per cent.
28. On ship's Disbursements.—2½ per cent.
29. On realising Bottomry Bonds, or negotiating any loan on *respondentia*.—2½ per cent.
30. On granting Letters of Credit.—1 per cent.
31. On sale or purchase of Government Securities and Bank or other Joint Stock shares, and on every exchange or transfer not by purchase from one class to another.—½ per cent.
32. On delivering up Government Securities and Bank or other Joint Stock shares, on the market value.—½ per cent.
33. On all amounts debited and credited within the year (less the balance brought forward upon which no commission amounting to 5 per cent. has been charged).—½ per cent.

Brokerage when paid is to be separately charged.

SCALE OF PLEADERS' FEES.

The following rules, made by the High Court, Calcutta, under section 27 (c), Act XVIII. of 1879, are in supersession of all previous rules on the subject.

The fees payable in respect of an adversary's advocate or attorney appearing in the court, shall be as follows:—

In suits exceeding	But not exceeding	Advocate. A fee of	Attorney A fee of
Rs. 100	Rs. 500 in value	Rs. 51	Rs. 34
500	1,000 „	85	51
1,000	1,500 „	136	68
1,500	2,000 „	170	85

No fees shall be allowed under this rule in any suit for a less value than Rs. 100.

N.B.—A Vakeel of the High Court will be allowed a fee equal to that of an Attorney.

The fees payable in respect of an adversary's pleader appearing in the Court shall be as follows:—

SCALE OF PLEADERS' FEES— contd.

In suits not exceeding Rs. 10 in value a fee of Re. 1.

In suits exceeding	But not exceeding	A fee of
Rs. 10	Rs. 20 in value	Rs. 2
20	50	5
50	100	10
100	200	15
200	300	20
300	400	25
400	500	30
500	700	35
700	800	40
800	1,000	45
1,000	1,200	50
1,200	1,400	55
1,400	1,600	60
1,600	1,800	65
1,800	2,000	70

Except in these rules otherwise provided, fees, whether in amount or otherwise, shall be in the absolute discretion of the court. They shall be exclusive of any compensation which the court may be entitled to grant, and shall be fixed by the court at the termination of the suit, and the court shall certify accordingly.

Fees shall not be allowed in cases entered as compromised. In any cases where the defendant has intimated to the plaintiff his intention not to contest the suit Half fees will be allowed.

For the purpose of determining the fee to be allowed, the amount of debt or damage claimed, or the value of the property in dispute, shall be deemed to be the value of the suit.

Where an advocate appears instructed by an attorney or pleader, fees may be allowed to both, provided both have attended through the actual hearing of the case.

Where an attorney and pleader, or two or more pleaders, appear for the same party, one fee only shall be allowed, viz.: the fee of the leading practitioner.

Where there are several defendants, each with separate interests, one fee may be allowed to each successful defendant.

The institution costs have been reduced from two annas on the rupee to 7 pice on the rupee and the fee for other processes from 1 per cent. to $\frac{1}{2}$ per cent.

NOTE.—Under the discretion vested in the Small Cause Court, a fee of one-third is ordinarily allowed to pleaders in *ex parte* and non-contested cases, and to advocates and attorneys such fee as the Court thinks reasonable, but not less than Rs. 17 in suits exceeding Rs. 100. The full scales in the rules are for contested cases.

THE ROYAL FAMILY OF GREAT BRITAIN.

THE KING.—His Majesty George V. of the United Kingdom of Great Britain and Ireland and of all the British Dominions beyond the Seas, Emperor of India, second son of the late King Edward VII. and H.M. Queen Alexandra, born June 3rd, 1865, married July 6th, 1893, and succeeded to the throne May 6th, 1910.

THE QUEEN.—H.R.H. Princess Victoria Mary, born May 26th, 1867, daughter of the late Duke of Teck.

THE KING'S CHILDREN.

Edward Albert (Prince of Wales) born June 23, 1894.

Albert Frederick, born December 14th, 1895.

Victoria Alexandra, born April 25th, 1897.

Henry William, born March 31st, 1900.

George Edward, born December 20th, 1902.

John Charles Francis, born July 12th, 1905.

GOVERNORS OF INDIA.

From 1738 to 1910.

1738 Mr. Cruttenden	1828 Mr. Butterworth
1739 Mr. Bradly	Bayley
1740 Mr. Forester	1828 Lord W. Cavendish
1749 Mr. Alex. Dawson	Bentinck
1750 Mr. Brawell	1836 Earl Auckland
1752 Mr. William Fytche	1842 Earl of
1752 Mr. Roger Drake	Ellenborough
1758 Col. Robert Clive	1844 Viscount Hardinge
1760 Mr. J. Z. Holwell	1848 Marquis Dalhousie
1760 Mr. Hy. Vansittart	1856 Lord Canning
1764 Mr. John Spencer	1862 Earl of Elgin
1765 Lord Clive	1863 Sir Robert Napier
1767 Mr. Harry Verelst	1863 Sir Wm. Denison
1769 Mr. John Cartier	1864 Sir John Lawrence
1772 Mr. W. Hastings	1869 Earl of Mayo
1785 Sir Jn. Macpherson	1872 Lord Northbrook
1786 Earl Cornwallis	1876 Lord Lytton
1798 Sir John Shore	1880 Marquis of Ripon
1798 Marquis Wellesley	1884 Earl of Dufferin
1805 Marquis Cornwallis	1888 Lord Lansdowne
(Died Oct., 1805)	1894 Lord Elgin
1806 Sir George Barlow	1899 Lord Curzon
1807 Earl of Minto	1905 Lord Minto
1813 Mar. of Hastings	1910 Baron Hardinge of
1823 Earl Amherst	Penshurst

FOREIGN MONEY.

Value according to the rate of Exchange.

	Eng-lish	Amer-ican	French	Ger-man	Hol-land	Ital-ian
	s. d.	D. C.	F. C.	M. P.	F. C.	L. C.
Sovereign	20	0	4	85	25	32
Shilling	1	0	0	24	1	25
Twentyfrancpiece	15	10	3	85	20	0
Franc	0	94	0	19	1	0
Twentymarkpiece	19	6	4	74	24	70
Thaler=3 Marks.	2	11	0	79	3	65
Mark	0	114	0	24	1	22
Ten florin piece	16	4	3	96	20	80
Florin	1	74	0	40	2	05
Imperial (Russian)	15	10	3	85	20	0
20 Kroner piece	21	9	5	25	27	40
Krone	1	1	0	27	1	30
Dollar, American..	4	1	1	0	5	10
Dollar, Spanish ..	3	5	0	80	4	0
Peseta, Spanish ..	0	8	0	16	0	80

INDIAN INCOME TAX

(Under Act II. of 1886).

PART I.—SALARIES AND PENSIONS.

1. Any salary, annuity, pension or gratuity paid in British India to or on behalf of any person residing in British India, or serving on board a ship plying to or from British Indian ports, whether on account of himself or another person.

2. Any salary, annuity, pension or gratuity paid by the Government, or by a local authority established in the exercise of the powers of the Governor-General in Council in that behalf, to or on behalf of a British subject within the dominions of a Prince or State in India in alliance with His Majesty.

(a) If the income amounts to Rs. 2,000 per annum, or Rs. 166-10-8 per mensem or upwards—*five pies in the rupee*.

(b) If the income is less than Rs. 2,000 per annum, or Rs. 166-10-8 per mensem, but over Rs. 1,000 per annum, or Rs. 83-5-4 per mensem—*four pies in the rupee*.

NOTE.—"Salary" includes allowances, fees, commissions, perquisites or profits received, in lieu of, or in addition to, a fixed salary in respect of an office or employment of profit.

PART II.—PROFITS OF A COMPANY.

Five pies in the rupee on the whole of the nett profits made in British India by the Company during the year ending on the day on which the Company's accounts have been last made up, or, if the Company's accounts have not been made up within the year ending on the 31st day of March in the year immediately preceding that for which the assessment is to be made, then on the whole of the nett profits so made during the year ending on the said 31st day of March.

PART III.—INTEREST ON SECURITIES.

Interest becoming due on or after the first day of April, 1886, and payable in British India on—

INDIAN INCOME TAX—contd.

(a) Promissory notes, debentures, stock, or other securities of the Government of India (including securities of the Government of India, whereon interest is payable out of British India by draft on any place in British India), or

(b) Debentures or other securities for money issued by or on behalf of a local authority or Company.

Five pies in the rupee on such interest, unless the owner of the security produces a certificate signed by the Collector that his annual income from all sources is less than Rs. 1,000, in which case no deduction shall be made from the interest, or unless he produces a like certificate that his income from all sources is less than Rs. 2,000, in which case the rate shall be four pies in the rupee.

NOTE.—The tax must, at the time when and place where any of the interest is paid, be deducted therefrom by the person empowered to pay the interest, and be paid by that person within one week to the Collector of Income Tax.

PART IV.—OTHER SOURCES OF INCOME.

Any source of income not included in Part I., Part II., or Part III., of this Schedule—

(a) If the annual income is assessed at—

Not less than	but less than	the Tax
Rs. 1,000	Rs. 1,250	Rs. 20
1,250	1,500	28
1,500	1,750	35
1,750	2,000	42

(b) If the annual income is assessed at Rs. 2,000 or upwards—*Five pies in the rupee* on the income.

EXEMPTIONS.

NOTE.—Income derived from Agriculture is not liable to taxation, but lands used for purposes other than Agriculture, mining, etc., are not exempt.

Sums paid to a Service Fund, to the Family Pension Fund, General Family Pension & Hindu Family Pension and any other Provident Fund or Association legally established under the authority and with the permission of Government, can be deducted from a person's income or profits, also the exact amount paid as premium on a life policy or deferred annuity (on production of premium receipt) provided such sum does not exceed one-sixth of the income or profits. Voluntary deposits in Railway Provident Funds and Savings Banks and other recognised Funds are not exempt.

INCOME TAX TABLE.

Rupees.	At 4 pies in the Re.			At 5 pies in the Re.			Rupees.	At 4 pies in the Re.			At 5 pies in the Re.			Rupees.	At 5 pies in the Re.			Rupees.	At 5 pies in the Re.		
	R.	A.	P.	R.	A.	P.		R.	A.	P.	R.	A.	P.		R.	A.	P.		R.	A.	P.
1	0	0	4	0	0	5	10	0	3	4	0	4	2	100	2	9	8	1,000	26	0	8
2	0	0	8	0	0	10	20	0	6	8	0	8	4	200	5	3	4	2,000	52	1	4
3	0	1	0	0	1	3	30	0	10	0	0	12	6	300	7	13	0	3,000	78	2	0
4	0	1	4	0	1	8	40	0	13	4	1	0	8	400	10	6	8	4,000	104	2	8
5	0	1	8	0	2	1	50	1	0	8	1	4	10	500	13	0	4	5,000	130	3	4
6	0	2	0	0	2	6	60	1	4	0	1	9	0	600	15	10	0	6,000	156	4	0
7	0	2	4	0	2	11	70	1	7	4	1	13	2	700	18	3	8	7,000	182	4	8
8	0	2	8	0	3	4	80	1	10	8	2	1	4	800	20	13	4	8,000	208	5	4
9	0	3	0	0	3	9	90	1	14	0	2	5	6	900	23	7	0	9,000	234	6	0
10	0	3	4	0	4	2	100	2	1	4	2	9	8	1,000	26	0	8	10,000	260	6	8

The tax is 4 pies per rupee on annual salaries of Rs. 1,000 to less than Rs. 2,000, and 5 pies per rupee on Rs. 2,000 and upwards. Mess and band subscriptions, service funds, deductions, insurance premiums, travelling, tentage office, horse and sumptuary allowances, and all other allowances granted to meet specific expenditure are exempted from taxation. Military salaries of Rs. 500 and under per mensem are exempt from taxation. Military salaries above Rs. 500 per mensem brought under that amount by deduction of sums exempted are taxable on the nett balance.

INDIAN WEIGHTS AND MEASURES, &c.

WEIGHTS.

FIXED BY GOVERNMENT REGULATION IN 1833.

		dr. Avoir.
4 Punko	= 1 Dhán	= $1\frac{3}{5}$
4 Dháns	= 1 Ruttee	= $1\frac{2}{5}$
8 Ruttees	= 1 Masha	= $1\frac{2}{5}$
12 Mashas	= 1 Tola	= $6\frac{1}{2}$
5 Tolas	= 1 Chittack	= $2\frac{2}{5}$ oz.
16 Chittacks	= 1 Seer	= $2\frac{3}{5}$ lbs.
40 Seer	= 1 Maund	= $82\frac{2}{5}$ „

The Indian Maund is $82\frac{2}{5}$ lbs.

The Factory Maund is 74 lbs. 10 oz. 11 dwt.

The Bazaar Maund is 82 lbs. 2 oz. 3 dwt.

1 cwt., e.g., 112 lbs. equals Bazaar 1 Md. 14 Seers $8\frac{1}{5}$ Chittacks.

BAZAAR WEIGHT.

Sicki and Kancha are used in Bengal only.

5 Sicki or $\frac{1}{4}$ Rupee	= 1 Kancha
4 Kanchas	= 1 Chittack
4 Chittacks or 20 Tolas	= 1 Powah
4 Powahs	= 1 Seer
5 Seers	= 1 Passeree
8 Passerees, or 40 Seers	= 1 Maund

The Bazaar Seer is equal to 80 Tolas or Sicca Rupee weight. The Factory Seer is equal to only $72\frac{1}{2}$ Tolas.

To convert Indian into Avoirdupois, multiply the weight in Seers by 72, and divide by 35, the result will be lbs. Avoirdupois; or multiply the weight in Maunds by 36, and divide by 49, the result will be cwt. Avoirdupois. By reversing the operation Avoirdupois may be converted into Seers and Maunds. A ton is equal to nearly $27\frac{1}{2}$ Maunds.

To convert Bazaar into Factory Weight, add one-tenth.

To reduce Bazaar weight into cwt., add one-tenth and deduct one-third of the total from itself, the remainder will be cwt.

To reduce Factory Maunds into Tons divide by 30.

CLOTH MEASURE.

3 Jaubs make 1 Ungli	about = $\frac{3}{4}$ in.
3 Unglies „ 1 Girah „	= $2\frac{1}{4}$ „
8 Girahs „ 1 Hath „	= 18 „
2 Haths „ 1 Guj „	= 1 yd.

N.B.—The Guj varies from 24 to 36 inches according to locality.

There are no Indian measures of capacity for Dry and Liquid goods sold by weight. When measures are employed, they are supposed to represent a specific weight, e.g., a *Seer*, a *Powah*, a *Chittack*, and so on.

A MATMAN'S *Hath* is equal to 13 cubits \times 1 cubit = 13 square cubits.

INDIAN WEIGHTS, &c.—contd.

LINEAL MEASURE.

1 Hath (Cubic)	= 18 in.
4 Haths = 1 Danda	= 2 yds.
2,000 Dandas	= 1 Coss.

The Coss or Bengal mile is equal to 1 mile, 1 furlong, 3 poles, $3\frac{1}{2}$ yards English.

The Indian Imperial Coss is equal to nearly $2\frac{1}{4}$ miles.

In the N.W. Provinces, the average is about 2 miles, but it varies with locality.

In Agra and Muttra the Coss is about $1\frac{3}{4}$ miles; towards the Hills the Coss is fully one mile; in Bundelcund, three times as long as in some other parts, and is called a *Pucca Coss*; while in the Doab the *Gow Coss* is current, or as far as the lowing of a cow can be heard at dead of night.

LAND MEASURE

(BENGAL).

The Beegah and the Luggee, the two ordinary measurements adopted in the Lower Provinces, vary with each district and even with different parts of the same district. The Hath or Cubit (= 18 inches) is the standard, and the following are as nearly correct as possible:—

The Government Beegah, which obtains in Bengal, is = 80 square hath = 120 square feet = 14,400 feet or 1,600 square yards; $3\frac{1}{2}$ beegahs equal to acre. The Benares and Ghazipur Beegah contains 3,600 square guj, or 3,136 square yards = nearly two Bengal beegahs. The Behar Beegah is 120 square hath = 180 square feet = 21,600 feet. The Indigo Beegah is 205 feet taken both ways = 410 feet.

The Government Luggee or Pole rules in Bengal, and is = $4\frac{1}{2}$ hath or $6\frac{3}{4}$ feet. The Behar Luggee is = 9 square feet. The Indigo Luggee varies greatly. In Champarun it ranges from 7 to 10 haths, while in Tirhoot the generally accepted luggee is $6\frac{1}{2}$ haths = 9 square feet. Thus 1 square Luggee = 1 Dhur, 20 Dhurs = 1 Cottah, 20 Cottahs, 1 Beegah.

80 hath or cubits = 1 Russee. (An Indigo Russee is 100 hath.)

The sowings take place in February, April, and October. The Cuttings and Mahai or manufacture, end of June to beginning of August, according to rise of floods and rains.

(N.-W. PROVINCES.)

20 Uswansees	= 1 Suswansee.
20 Suswansees	= 1 Kuchwansee.
20 Kuchwansees	= 1 Biswansee.
20 Biswansees	= 1 Biswa.
20 Biswa	= 1 Beegah.

INDIAN WEIGHTS, &c.—contd.

There being no standard, almost every district has its own Beegah. There are also *Cucha* and *Pucca* Beegahs, the latter usually three times larger than the former.

(ASSAM.)

12 Feet	=	1 Loocer.
20 Loocers	=	1 Cottah.
5 Cottahs	=	1 Hillisah.
4 Hillisahs	=	1 Poorah.

LIQUID MEASURE**(BENGAL.)**

5 Sicca Rupees	=	1 Chittack
4 Chittacks	=	1 Powah
4 Powahs	=	1 Seer
40 Seers	=	1 Maund

TABLE OF TIME.

60 Antipals	=	Vipal = '04 sec.
60 Vipals or 6 Prans	=	1 Pul = 24 sec.
60 Puls	=	1 Dundo.
60 Dundos	=	1 Deen = 24 hours
7 Deens	=	1 Hafta = 1 Week
30 Deens	=	1 Mahina = 1 Month
12 Mahina	=	1 Barras = 1 Year

COWRIE TABLE**(BENGAL.)**

Cowries are used in some parts of India or small change. Their value varies with the locality from 200 to 400 = 1 anna.

4 Cowries	=	1 Gunda
5 Gundas	=	1 Booree
4 Boorees	=	1 Pun
16 Puns	=	1 Cahun
5 Puns	=	1 Anna
4 Cahuns	=	1 Rupee

(NORTH-WEST PROVINCES.)

2 Adhis or 7 Cowries	=	1 Dumree
2 Dumrees or 14 "	=	1 Chādām
2 Chādāms or 28 "	=	1 Adhala
2 Adhalas or 56 "	=	1 Pysa or Pice

MONEY TABLES.

	Nominal Value.	Present Value.
1 Pie	=	$\frac{1}{4}$ d.
3 Pies = 1 Pice	=	$\frac{3}{4}$ d. = $\frac{1}{4}$ d.
12 Pies } = 1 Anna	=	$1\frac{1}{4}$ d. = 1d.
or 4 Pice }		
16 Annas = 1 Rupee	=	2s. = 1s. 4d.
15 Rupees = 1 Sovereign	=	20s.
16 Rupees = 1 Gold Mohur	=	32s. = 21s. 4d.
100,000 Rupees } = 1 Lac = £10,000 = {		£6,666
		13s. 4d.
100 Lacs = 1 Karor (Crore)	=	£1,000,000.
Weight of Gold Mohur and Rupee 180 grs. Troy.		

INDIAN WEIGHTS, &c.—contd.**INDIAN COINS.**

Gold ...	Sovereign	=	15 Rupees.
Silver ...	Rupee		
" ...	8 Annas	=	$\frac{1}{2}$ Rupee.
" ...	4 "	=	$\frac{1}{4}$ "
" ...	2 "	=	$\frac{1}{8}$ "
Copper ...	2 Pice	=	$\frac{1}{4}$ Anna.
" ...	1 Pice (3 Pies)	=	$\frac{1}{4}$ "
" ...	1 Pie	=	$\frac{1}{8}$ "

BENGAL LAND MEASURE.

27 Jaubs	=	1 Ungli.
4 Unglis	=	1 Muthi.
3 Muthis	=	1 Bighath.
2 Bighaths	=	1 Hath or Cubit = 18 in.
324 Inches	=	1 Square Hath.
5 Haths Long × 4 Broad	=	1 $\frac{1}{4}$ Square Hath = 1 Chittack.
16 Chittacks or 20 Haths × 16,	=	or 4 sq. Haths = 1 Cottah.
20 Cottahs or 80 Cubits Square	=	1 Biggah.

CHITTAGONG LAND MEASURE.

3 Kantis	=	1 Corrah.
4 Corrahs	=	1 Gunda.
20 Gundas	=	1 Kanee.
16 Kanees	=	1 Drone.

2 $\frac{1}{2}$ Kanees = 1 Acre.

1 Drone = 6 $\frac{1}{2}$ Acres.

16 Gundas = 1 Bengal Biggah.

BENGAL LONG MEASURE.

3 Grains in Length	=	1 Finger Breadth.
24 Finger Breadths	=	1 Hand.
$\frac{1}{2}$ a hand	=	1 Span.
2 Spans	=	1 Arm or Cubit.
4 Arms	=	1 Fathom.
1,000 Fathoms or 4,000 Cubits	=	1 Coss or Bengal "Mile" = 1 English mile
1 Fathom 3 poles	=	3 $\frac{1}{4}$ yds.
2 Koss	=	1 Gurbut.
2 Gurbuts	=	1 Josun.
100 Josuns	=	1 Mundul.
100 Munduls	=	1 Koondoo.
100 Koondoo	=	1 Gundul.
100 Gunduls	=	1 Madonie or circumference of the World.

GRAIN MEASURE.

5 Chittacks	=	1 Khoonkee
4 Khoonkees	=	1 Raik
4 Raiks	=	1 Pally
20 Pallys	=	1 Sowlee
16 Sowlies	=	1 Khahoon

BENGAL DOCTORS' WEIGHTS.

4 Jaubs	=	1 Rutti.
5 Ruttis	=	1 Mhan.
2 Mhans	=	1 Massa.
2 Masaas	=	1 Tollah.
	=	1 Sa. Rupee.

INDIAN WEIGHTS, &c.—contd.**BENGAL TABLE OF TIME.**

18 Pollocks or Winks of the eye	= 1 Costah
30 Costahs	= 1 Kollah
30 Kollahs	= 1 Onoopall
60 Onoopalls	= 1 Bepoll
60 Bepolls	= 1 Poll
60 Polls	= 1 Ghurree = 24 minutes
7½ Ghurries	= 1 Prohur = 3 hours
8 Prohurs or 60 Ghurris	= 1 Day 24 hours.
7 Days	= 1 Haupta
15 Days	= 1 Pakha
2 Pakhas	= 1 Mās
2 Mās	= 1 Rhetoo
6 Rhetoots	= 1 Bautshar or year
12 Bautshars	= 1 Joog
71 Joogs	= 1 Mundun Tarrah

The Calendar New Year's Day is 1st Boisack.

ENGLISH WEIGHTS AND MEASURES, &c.**WINE & BEER MEASURES.**

9 Gallons	= 1 Firkin.
18 Gallons	= 1 Kilderkin.
36 Gallons	= 1 Barrel or Tierce.
54 Gallons	= 1 Hogshead.
2 Hogsheads	= 1 Butt, Pipe or Puncheon.
2 Butts	= 1 Tun.
Hogshead of wine	= Half a pipe or butt (about 26 dozen)
Quarter cask do.	= ¼ pipe or butt (about 13 dozen)
Octave do.	= ⅛ of a pipe or butt
Port, pipe of	= 115 gallons (57 dozen)
Sherry, butt of	= 108 gallons (52 dozen)
Hogshead of beer	= 54 gallons.
„ brandy	= 60 gallons.
„ French wine	= 43 to 46 gals.
„ rum	= 45 to 50 gallons.
„ sugar	= 13 to 16 cwt.

AVOIRDUPOIS WEIGHT.

16 Drams	= 1 Ounce (437½ grains).
16 Ounces	= 1 Pound (lb).
14 Pounds	= 1 Stone.
28 Pounds	= 1 Quarter.
12 Pounds	= 1 Hundredwt. (cwt.).
20 Hundreddwt.	= 1 Ton.

TROY WEIGHT.

4 Grains	= 1 Carat.
24 Grains	= 1 Pennyweight (dwt.).
20 Pennyweights	= 1 Ounce.
12 Ounces	= 1 Pound.

The standard for gold coin is 22 carats fine gold and 2 carats alloy; for silver, 11 ozs. 2 dwts. silver and 18 dwts. alloy.

ENGLISH WEIGHTS, &c.—contd.**APOTHECARIES' WEIGHT.**

20 Grains	= 1 Scruple, ℥.
3 Scruples	= 1 Drachm, ℥.
8 Drachms	= 1 Ounce, ℥.
12 Ounces	= 1 Pound, lb.

Apothecaries Compound Medicines by these weights, but drugs are bought and sold by Avoirdupois.

SQUARE AND LAND MEASURE.

144 Sq. Inches	= 1 Square Foot.
9 Sq. Feet	= 1 Square Yard.
30¼ Sq. Yards	= 1 Square Rod.
16 Poles	= 1 Chain.
40 Poles	= 1 Rood.
4 Roods	= 1 Acre (4840 sq. yds.)
640 Acres	= 1 Square Mile.

The Irish mile is 2240 yards, and the Scotch 1984 yards. A military pace is 2½ feet; an itinerary pace, 5 feet.

CUBIC MEASURE.

1728 Cubic Inch	= 1 Cubic Foot.
27 Cubic Feet	= 1 Cubic Yard (1 Load of Earth).
40 Feet unhewn timber, or 50 Cubic Feet hewn	= 1 Ton.
108 Feet	= 1 Stack.

ASTRONOMICAL & CIVIL TIME

To obtain civil time when astronomical time is given and exceeds 12, subtract 12 and call the day one more, thus:—

Day	h.	m.	
29th	14	8	Astronomical time.
	12		Mean time.
30th	2	8	past midnight.

LATITUDE AND LONGITUDE of Principal Places in India.

	Latitude.	Longitude.	
Agra	27° 12' N.	78° 10' E.	12m. b.*
Allahabad	25° 26' N.	81° 55' E.	7m. a.
Benares	25° 18' N.	82° 55' E.	11m. a.
Bombay	18° 53' N.	72° 48' E.	29m. b.
Calcutta	22° 35' N.	88° 30' E.	33m. a.
Delhi	28° 39' N.	77° 18' E.	12m. b.
Gowalparah.	26° 9' N.	90° 40' E.	42m. a.
Lahore	31° 36' N.	74° 21' E.	23m. 30s. b.
Lucknow	26° 51' N.	80° 40' E.	2m. a.
Madras	13° 4' 8'' N.	80° 14' E.	5h. 20m. 57s. in advance of Greenwich time.
Nagpore	21° 10' N.	79° 7' E.	4m. b.
Peshawur	33° 59' N.	71° 40' E.	37m. b.
Rangoon	16° 55' N.	96° 25' E.	1h. 5m. a.
Simla	31° 6' N.	77° 9' E.	13m. b.

* The last column shows whether behind (b.) or in advance (a.) of Madras time.

EQUIVALENTS OF IMPERIAL AND METRIC WEIGHTS AND MEASURES.

Metric to Imperial.

LINEAR MEASURE.

1 Millimetre (mm.)	=	0.03937 Inch.
1 Centimetre ($\frac{1}{100}$ m.)	=	0.3937 "
1 Decimetre ($\frac{1}{10}$ m.)	=	3.937 Inches.
1 Metre (m.)	=	39.370113 Inches.
1 Decametre (10 m.)	=	109.36 Yards.
1 Hectometre (100 m.)	=	109.36 "
1 Kilometre (1000 m.)	=	0.62137 Mile.

MEASURES OF CAPACITY.

1 Centilitre ($\frac{1}{100}$ Litre)	=	0.070 Gill.
1 Decilitre ($\frac{1}{10}$ Litre)	=	0.176 Pint.
1 Litre	=	1.75980 Pints.
1 Dekalitre (10 Litres)	=	2.200 Gallons.
1 Hectolitre (100 Litres)	=	2.75 Bushels.

MEASURES OF WEIGHT.

1 Milligram ($\frac{1}{1000}$ Grm.)	=	0.015 Grain.
1 Centigram ($\frac{1}{100}$ Grm.)	=	0.154 "
1 Decigram ($\frac{1}{10}$ Grm.)	=	1.543 Grains.
1 Gramme (1 Grm.)	=	15.432 "
1 Dekagram (10 Grm.)	=	5.644 Drams.
1 Hectogram (100 Grm.)	=	3.527 Oz.
1 Kilogram (1000 Grm.)	=	1543.23564 Grains.
1 Myriagram (10 Kilog.)	=	22.046 Lb.
1 Quintal (100 Kilog.)	=	1.968 Cwt.
1 Tonne (1000 Kilog.)	=	0.9842 Ton.

Imperial to Metric.

LINEAR MEASURE.

1 Inch	=	25.400 Millimetres.
1 Foot	=	0.30480 Metre.
1 Yard	=	0.914399 "
1 Fathom	=	1.8288 Metres.
1 Pole	=	5.0292 "
1 Chain	=	20.1168 "
1 Furlong	=	201.168 "
1 Mile	=	1.6093 Kilometres.

MEASURES OF CAPACITY.

1 Gill	=	1.42 Decilitres.
1 Pint	=	0.568 Litre.
1 Quart	=	1.136 Litres.
1 Gallon	=	4.5459631 Litres.
1 Peck	=	9.092 Litres.
1 Bushel	=	3.637 Dekalitres.
1 Quarter	=	2.909 Hectolitres.

MEASURES OF WEIGHT.

1 Grain	=	0.0648 Gramme.
1 Dram	=	1.772 Grammes.
1 Ounce	=	28.350 "
1 Pound	=	0.45359243 Kilogram
1 Stone	=	6.305 Kilograms.
1 Quarter	=	12.70 "
1 Hundredweight	=	50.80 "
	=	0.5080 Quintal.
1 Ton	=	1.0160 Tonnes.
	=	1016 Kilograms.

INDIAN FUNDS.

Per Cent.	Interest payable.	Year of Issue.	Cannot be paid off before.
STERLING.			
3½	Jan. 5, April 5, 1880	1880	1931
3½	July 5, Oct. 5, 1884	1884	1948
RUPEE.			
3	June 30, Dec. 31 1896-97	1896-97	1916
3½	Feb. 1 and Aug. 1 1842-43	1842-43	1904
3½	June 30, Dec. 31 1854-55	1854-55	1904
3½	May 1 and Nov. 1 1865	1865	1904
3½	Jan. 16 and July 16 1879	1879	1904
3½	June 30, Dec. 31 1900-1	1900-1	1920

LLOYD'S AGENTS. INDIA.

Kurrachee...	McIver, Mackenzie & Co.
Bombay ...	Finlay, Muir & Co.
Calicut & Beypore	Andrew & Co., Calicut.
Cochin ...	Peirce, Leslie & Co. Ltd.
Colombo (Ceylon)	Aitken, Spence & Co.
Galle (Ceylon)	Clark, Spence & Co.
Negapatam	Madura Co. Ltd.
Pondicherry	Pernon, Bayol & Co.
Madras ...	Wilson & Co.
Coringa and	Hall, Wilson & Co.,
Cocanada	Cocanada.
Bimlipatam	Stuart Hall & Co.
Gopaulpore & Ganjam	F. J. V. Minchin, Gopaulpore (Ganjam).
Calcutta ...	Gladstone, Wyllie & Co.
Chittagong	Bulloch Brothers & Co. Limited.

BRITISH BURMA.

Akyab ...	Bulloch Bros. & Co. Ltd.
Bassein ...	Bulloch Bros. & Co. Ltd.
Rangoon ...	George Gordon & Co.
Maulmain ...	Bulloch Bros. & Co. Ltd.

STRAITS SETTLEMENTS.

Penang ...	Sandilands, Buttery & Co.
Singapore ...	Syme & Co.

ROAD MEASURE OF VARIOUS COUNTRIES.

Length of Mile in English Yards.

America (mile)	1,760
Austria (mile, post)	8,297
Belgium (Kilometre)	1,094
China (Li)	609
Denmark (mile)	8,238
England (Statute mile)	1,760
" (Geogr.)	2,025
France (old mile)	2,132
" (Kilometre)	1,094
Germany (Geogr.)	8,101
" (long)	10,126
" (mile metric)	1,640
Holland (legal mile)	1,094
India (Bengal mile)	2,000
Ireland (old)	2,240
Italy (mile)	2,025
Norway (mile)	12,182
Portugal (mile)	2,250
Russia (Verst)	1,167
Saxony (post mile)	7,432
Scotland (old)	1,977
Spain (mile)	1,522
Sweden (mile)	11,690
Switzerland (mile)	8,584

ECLIPSES in 1914.

In the year 1914 there will be two Eclipses of the Sun, and two of the Moon.

1. An Annular Eclipse of the Sun, February 25th, invisible in India.

2. A Partial Eclipse of the Moon, March 12th, invisible in India.

3. A Total Eclipse of the Sun, August 21st, visible as a Partial Eclipse in several parts of India, but not in Calcutta, where the Eclipse begins just after the Sunset.

At Bombay the Eclipse begins at 5h. 45' 48" p.m. Bombay Mean Time. The Sun sets at Bombay at 6h. 24' p.m. Bombay Mean Time.

4. A Partial Eclipse of the Moon, September 4th. The Moon rises partially eclipsed at Calcutta.

Last Contact with the Shadow at 9h. 26' 59" p.m. (Calcutta Local Time).

PUBLIC HOLIDAYS.

CHRISTIAN.

Thursday, 1st January, New Year's Day	1 day
Friday, 10th April, Good Friday & Easter	4 days
Friday, 25th Dec., Christmas Day	4 days
Emperor's Birthday, Date as fixed by Government	1 day

HINDU.

Sri Panchami	Jan. 31st and Feb. 1st.
Doljatra	March 12th.
Chaitra Sankranti	April 13th.
Dasahara	June 3rd.
Janmastami	Aug. 13th.
Mahalayas	Sept. 19th.
Durga Pujah and Lakshmi Pujah	Sept. 26th, 27th, 28th, 29th, and Oct. 3rd and 4th.
Kali Pujah	Oct. 18th and 19th.
Jagadhatri Pujah	Oct. 27th and 28th.

MAHOMEDAN.

Akhari Chahar Sumba	January 21st.
Foteh ha Douz Dahan	February 8th.
Saobarath	July 9th.
Idul Fitr	August 24th.
Ido-uz-zuha	October 30th.
Mohurram	November 29th.

MADRAS PRESIDENCY.

Christmas with New Year's Day (exclusive of Sunday)	8 days
Easter (exclusive of Sunday)	3 "
King's Birthday	1 day
Avani Avattam	1 "
Dasara	1 "
Dipavali	1 "
Last Saturday (Presidency)	1 "
3rd Saturday (Mofussil)	1 "
Mahalaya Amavasai	1 "
Vaikunta Ekadesi (Hindus only)	1 "
Sri Jayanti	1 "
Maha Siva Ratri	1 "
Vinayaka Chaturti	1 "
Pongul	2 days
Bakar 'Id } (Mahomedans only)	2 "
Moharram }	4 "
Ramzan (one general and one applicable to Mahomedans only)	2 "
New Year Day (Tamil)	1 day
" (Telugu)	1 "
Ash Wednesday } (Christians only)	1 "
Ascension Day... }	1 "
Corpus Christi (Roman Catholics only)	1 "
Shabibarath (Mahomedans only)	1 "

BOMBAY PRESIDENCY.

Maha Shivarattri	1 day
Holi	1 "
Jamshedi Naoroz	1 "
Ramnavami	1 "
Mohurram	1 "
Good Friday	1 "
Easter	2 days
Birthday of H.M. the King Emperor	1 day
Cocoon Day	1 "
Gokul Ashtami	1 "
Ganesh Chaturthi	1 "
Parsi New Year	2 days
Khurdadsal	1 day
Dussera	1 "
Divali	2 days
Christmas	2 "
New Year	1 day

TABLE SHOWING THE DECIMAL CORRESPONDING TO PIES IN THE RUPEE.

A. P.	Decimal.	A. P.	Decimal.
0 1	'0052	4 6	'2813
0 2	'0104	4 7	'2865
0 3	'0156	4 8	'2917
0 4	'0208	4 9	'2969
0 5	'0260	4 10	'3021
0 6	'0313	4 11	'3073
0 7	'0365	5 0	'3125
0 8	'0417	5 1	'3177
0 9	'0469	5 2	'3229
0 10	'0521	5 3	'3281
0 11	'0573	5 4	'3333
1 0	'0625	5 5	'3385
1 1	'0677	5 6	'3438
1 2	'0729	5 7	'3490
1 3	'0781	5 8	'3542
1 4	'0833	5 9	'3594
1 5	'0885	5 10	'3646
1 6	'0938	5 11	'3698
1 7	'0990	6 0	'3750
1 8	'1042	6 1	'3802
1 9	'1094	6 2	'3854
1 10	'1146	6 3	'3906
1 11	'1198	6 4	'3958
2 0	'1250	6 5	'4010
2 1	'1302	6 6	'4063
2 2	'1354	6 7	'4115
2 3	'1406	6 8	'4167
2 4	'1458	6 9	'4219
2 5	'1510	6 10	'4271
2 6	'1563	6 11	'4323
2 7	'1615	7 0	'4375
2 8	'1667	7 1	'4427
2 9	'1719	7 2	'4479
2 10	'1771	7 3	'4531
2 11	'1823	7 4	'4583
3 0	'1875	7 5	'4635
3 1	'1927	7 6	'4688
3 2	'1979	7 7	'4740
3 3	'2031	7 8	'4792
3 4	'2083	7 9	'4844
3 5	'2135	7 10	'4896
3 6	'2188	7 11	'4948
3 7	'2240	8 0	'5000
3 8	'2292	8 1	'5052
3 9	'2344	8 2	'5104
3 10	'2396	8 3	'5156
3 11	'2448	8 4	'5208
4 0	'2500	8 5	'5260
4 1	'2552	8 6	'5313
4 2	'2604	8 7	'5365
4 3	'2656	8 8	'5417
4 4	'2708	8 9	'5469
4 5	'2760	8 10	'5521

THE CLOCKS OF THE WORLD.

Twelve o'clock (noon) Greenwich Mean Time is at—

Adelaide	9.15 p.m.	Lisbon	11.23 a.m.
Amsterdam	12.20 "	Madras	5.21 p.m.
Athens	1.35 "	Madrid	11.46 a.m.
Berlin	12.54 "	Malta	12.58 p.m.
Berne	12.30 "	Melbourne	9.40 "
Bombay	4.52 "	New York	7.4 a.m.
Boston, U.S.	7.18 a.m.	Paris	12.9 p.m.
Brussels	12.17 p.m.	Pekin	7.40 "
Calcutta	5.54 "	Quebec	7.15 a.m.
Cape Town	1.12 "	Rome	12.50 p.m.
Constantinople	1.56 "	Rotterdam	12.18 "
Copenhagen	12.50 "	St. Petersburg	2.1 "
Dublin	11.35 a.m.	Stockholm	1.12 "
Edinburgh	11.47 "	Suez	2.10 "
Florence	12.45 p.m.	Sydney	10.5 "
Jerusalem	2.35 "	Vienna	1.5 "

CHURCH LESSONS FOR SUNDAYS, &c., IN 1914

DATE	OCCASION.	MATINS.	EVENSONG.
JAN. 1	Circumcision	Genesis 17, 9	Deut. 10, 12
" 4	2 aft. Christ.	Isaiah 42	Isaiah 43 or 44
" 11	1 aft. Epiph.	" 51	" 52, 13 & 53, [or 54]
" 18	2 aft. Epiph.	" 55	" 57, or 61
" 25	Conversion of [S. Paul]	" 49, to 13	Jeremiah 1, to 11
FEB. 1	4 aft. Epiph.	Job 27	Job 28 or 29
" 8	Septuages.	Gen. 1 & 2, to 4	Gen. 2, 4, or Job 38
" 15	Sexages.	Genesis 3	Genesis 6, or 8
" 22	Quinquages.	" 9, to 20	" 12, or 13
" 25	Ash Wed.	Isaiah 58, to 13	Jonah 3
MAR. 1	1 in Lent	Gen. 19, 12 to 30	Gen. 22, to 20, or 23
" 8	2 "	" 27, to 41	" 28, or 32
" 15	3 "	" 37	" 39, or 40
" 22	4 "	" 42	" 43, or 45
" 29	Passion Sun.	Exodus 3	Exodus 5, or 6, to 14
APR. 5	Palm Sunday	" 9	" 10, or 11
" 10	Good Friday	Genesis 22, to 20	Isaiah 52, 13 & 53
" 12	Easter Day	Exodus 12, to 29	Exodus 12, 29, or 14
" 19	Low Sunday	Num. 16, to 36	1 Cor. 15, to 29
" 26	2 after Easter	" 20, to 14	Num. 16, 36, or 17, [to 12]
MAY 3	3 "	" 22	" 20, 14 to 21, 10 [or 21, 10]
" 10	4 "	Deut. 4, to 23	" 23, or 24
" 17	Rogation Sun.	" 6	Deut. 4, 23 to 41, or 5
" 21	Ascen. Day	Dan. 7, 9 to 15	" 9, or 10
" 24	S. aft. Ascen.	Deut. 30	2 Kings 2, to 16
" 31	Whitsun Day	" 16, to 18	Deut. 34 or Joshua 1
JUNE 7	Trinity Sun.	Isaiah 6, to 11	Isa. 11, or Ezek. 36, 25
" 14	1 aft. Trinity	Josh. 3, 7 to 4, 15	Gen. 18, or 1 & 2 to 4
" 21	2 "	Judges 4	Josh. 5, 13 to 6, 21, or [24]
" 28	3 "	1 Samuel 2, to 27	Judges 5, or 6, 11
JULY 5	4 "	" 12	1 Sam. 3, or 4, to 19
" 12	5 "	" 15, to 24	" 13, or Ruth 1
" 19	6 "	2 Samuel 1	" 16, or 17
" 26	7 "	1 Chron. 21	2 Sam. 12, to 24, or 18
AUG. 2	8 "	" 29, 9 to 29	1 Chron. 22, or 28, to 21
" 9	9 "	1 Kings 10, to 25	" 13, or 17
" 16	10 "	" 12	" 13, or 17
" 23	11 "	" 18	" 19, or 21
" 30	12 "	" 22, to 41	2 Kings 2, to 16, or [14, 8 to 38]
SEP. 6	13 "	2 Kings 5	" 6, to 24, or 7
" 13	14 "	" 9	" 10, to 32, or 13
" 20	15 "	" 18	" 19, or 23, to 31
" 27	16 "	2 Chronicles 36	Nehem. 1 & 2, to 9, or 8
OCT. 4	17 "	Jeremiah 5	Eph. 4, 25 to 5, 22
" 11	18 "	" 36	Col. 1, to 21
" 18	S. Luke	Isaiah 55	1 Thessalonians 3
" 25	20 aft. Trinity	Ezekiel 34	1 Timothy 1, 18 & 2
NOV. 1	All Saints	Wisdom 3, to 10	Heb. 11, 33 & 12 [to 7]
" 8	22 aft. Trinity	Daniel 6	Wisdom 5, to 17
" 15	23 "	Hosea 14	Daniel 7, 9, or 12
" 22	24 (last) "	Eccles. 11 & 12	Joel 2, 21, or 3, 9
" 29	Advent Sun.	Isaiah 1	Haggai 2 to 10, or [Malachi 3 & 4]
DEC. 6	2 in Advent	" 5	1 Peter 2, 11 to 3, 8
" 13	3 "	" 55	Isaiah 2, or 4, 2
" 20	4 "	" 30, to 27	" 11, to 11, or 24
" 25	Christ. Day	" 9, to 8	" 26, or 28, 5 to 19
" 27	S. John	Exodus 33, 9	" 32, or 33, 2 to 23
			Luke 2, to 15
			John 13, 23 to 36
			" 6
			" 15
			" 19, 25
			Rev. 7
			Titus 3, 4 to 9
			Revelation 1

TABLE SHOWING VALUE OF ANY COMMODITY, FROM 1 SEER TO 1 MAUND, at from 1 to 20 Rupees per

Maund.

Seers	At Rs. 1 per Maund	At Rs. 2 per Maund	At Rs. 3 per Maund	At Rs. 4 per Maund	At Rs. 5 per Maund	At Rs. 6 per Maund	At Rs. 7 per Maund	At Rs. 8 per Maund	At Rs. 9 per Maund	At Rs. 10 per Maund	At Rs. 15 per Maund	At Rs. 20 per Maund	Seers
1 ...	R. A. P.	R. A. P.	R. A. P.	R. A. P.	R. A. P.	R. A. P.	R. A. P.	R. A. P.	R. A. P.	R. A. P.	R. A. P.	R. A. P.	1 ...
2 ...	0 0 4	0 0 9	0 1 2	0 1 7	0 2 0	0 2 4	0 2 9	0 3 2	0 3 7	0 4 0	0 6 0	0 8 0	2 ...
3 ...	0 0 1	0 0 2	0 0 3	0 0 4	0 0 6	0 0 9	0 0 11	0 0 12	0 0 14	0 0 16	0 12 0	0 18 0	3 ...
4 ...	0 0 1	0 0 2	0 0 3	0 0 4	0 0 6	0 0 9	0 0 11	0 0 12	0 0 14	0 0 16	0 12 0	0 18 0	4 ...
5 ...	0 0 2	0 0 4	0 0 7	0 0 8	0 0 10	0 0 14	0 0 16	0 0 19	0 0 22	0 0 24	0 14 0	0 20 0	5 ...
6 ...	0 0 2	0 0 4	0 0 7	0 0 8	0 0 10	0 0 14	0 0 16	0 0 19	0 0 22	0 0 24	0 14 0	0 20 0	6 ...
7 ...	0 0 2	0 0 4	0 0 7	0 0 8	0 0 10	0 0 14	0 0 16	0 0 19	0 0 22	0 0 24	0 14 0	0 20 0	7 ...
8 ...	0 0 3	0 0 6	0 0 9	0 0 12	0 0 14	0 0 18	0 0 21	0 0 24	0 0 27	0 0 30	0 18 0	0 24 0	8 ...
9 ...	0 0 3	0 0 6	0 0 9	0 0 12	0 0 14	0 0 18	0 0 21	0 0 24	0 0 27	0 0 30	0 18 0	0 24 0	9 ...
10 ...	0 0 4	0 0 8	0 0 12	0 0 16	0 0 18	0 0 24	0 0 28	0 0 32	0 0 36	0 0 40	0 24 0	0 32 0	10 ...
11 ...	0 0 4	0 0 8	0 0 12	0 0 16	0 0 18	0 0 24	0 0 28	0 0 32	0 0 36	0 0 40	0 24 0	0 32 0	11 ...
12 ...	0 0 4	0 0 8	0 0 12	0 0 16	0 0 18	0 0 24	0 0 28	0 0 32	0 0 36	0 0 40	0 24 0	0 32 0	12 ...
13 ...	0 0 5	0 0 9	0 0 13	0 0 17	0 0 20	0 0 26	0 0 31	0 0 36	0 0 41	0 0 46	0 28 0	0 38 0	13 ...
14 ...	0 0 5	0 0 9	0 0 13	0 0 17	0 0 20	0 0 26	0 0 31	0 0 36	0 0 41	0 0 46	0 28 0	0 38 0	14 ...
15 ...	0 0 6	0 0 10	0 0 14	0 0 18	0 0 22	0 0 28	0 0 33	0 0 38	0 0 43	0 0 48	0 32 0	0 42 0	15 ...
16 ...	0 0 6	0 0 10	0 0 14	0 0 18	0 0 22	0 0 28	0 0 33	0 0 38	0 0 43	0 0 48	0 32 0	0 42 0	16 ...
17 ...	0 0 6	0 0 10	0 0 14	0 0 18	0 0 22	0 0 28	0 0 33	0 0 38	0 0 43	0 0 48	0 32 0	0 42 0	17 ...
18 ...	0 0 7	0 0 11	0 0 15	0 0 19	0 0 24	0 0 30	0 0 35	0 0 40	0 0 45	0 0 50	0 36 0	0 48 0	18 ...
19 ...	0 0 7	0 0 11	0 0 15	0 0 19	0 0 24	0 0 30	0 0 35	0 0 40	0 0 45	0 0 50	0 36 0	0 48 0	19 ...
20 ...	0 0 8	0 0 12	0 0 16	0 0 20	0 0 25	0 0 32	0 0 37	0 0 42	0 0 47	0 0 52	0 40 0	0 52 0	20 ...
25 ...	0 0 10	0 0 14	0 0 20	0 0 26	0 0 32	0 0 40	0 0 48	0 0 56	0 0 64	0 0 72	0 50 0	0 64 0	25 ...
30 ...	0 0 12	0 0 16	0 0 24	0 0 32	0 0 40	0 0 48	0 0 56	0 0 64	0 0 72	0 0 80	0 60 0	0 80 0	30 ...
35 ...	0 0 14	0 0 18	0 0 28	0 0 36	0 0 45	0 0 54	0 0 63	0 0 72	0 0 81	0 0 90	0 70 0	0 90 0	35 ...
40 ...	0 0 16	0 0 20	0 0 32	0 0 40	0 0 50	0 0 60	0 0 70	0 0 80	0 0 90	0 0 100	0 80 0	0 100 0	40 ...

TABLE SHOWING THE VALUE OF ANY QUANTITY OR NUMBER OF GOODS,

From 1 to 1,000, at from 1 Anna to 10 Rupees each.

Value.	At 1 Anna each.	At 2 Annas each.	At 3 Annas each.	At 4 Annas each.	At 5 Annas each.	At 6 Annas each.	At 8 Annas each.	At 12 Annas each.	At 1 Rupee each.	At 2 Rupees each.	At 3 Rupees each.	At 4 Rupees each.	At 5 Rupees each.	At 6 Rupees each.	At 7 Rupees each.	At 8 Rupees each.	At 9 Rupees each.	At 10 Rupees each.
1	R. A.	R. A.	R. A.	R. A.	R. A.	R. A.	R. A.	R. A.	R.	R.	R.	R.	R.	R.	R.	R.	R.	R.
2	0 1	0 2	0 3	0 4	0 5	0 6	0 8	0 12	1	2	3	4	5	6	7	8	9	10
3	0 2	0 4	0 6	0 8	0 10	0 12	1 0	1 8	2	4	6	8	10	12	14	16	18	20
4	0 3	0 6	0 9	1 0	0 15	1 2	1 8	2 4	3	6	9	12	15	18	21	24	27	30
5	0 4	0 8	0 12	1 4	1 9	1 14	2 0	3 0	4	8	12	16	20	24	28	32	36	40
6	0 5	0 10	0 15	1 8	1 14	2 4	2 8	4 0	5	10	15	20	25	30	35	40	45	50
7	0 6	0 12	1 2	1 12	2 3	3 3	3 8	5 4	6	12	18	24	30	36	42	48	54	60
8	0 7	0 14	1 5	2 0	2 8	3 8	4 0	6 0	7	14	21	28	35	42	49	56	63	70
9	0 8	1 0	1 8	2 4	3 2	4 2	4 8	7 12	8	16	24	32	40	48	56	64	72	80
10	0 9	1 2	1 11	2 8	3 6	4 6	5 0	8 0	9	18	27	36	45	54	63	72	81	90
20	0 10	1 4	2 5	3 12	4 6	5 12	6 10	10 0	10	20	30	40	50	60	70	80	90	100
30	1 14	2 8	3 12	4 10	5 18	6 18	7 15	12 0	20	40	60	80	100	120	140	160	180	200
40	2 8	4 5	5 10	6 12	7 18	8 18	9 15	15 0	30	60	90	120	150	180	210	240	270	300
50	3 2	5 6	6 12	7 15	8 24	9 24	10 20	18 0	40	80	120	160	200	240	280	320	360	400
60	3 12	6 8	7 18	8 20	9 30	10 30	11 25	20 0	50	100	150	200	250	300	350	400	450	500
70	4 6	7 12	8 24	9 28	10 42	11 42	12 35	22 0	60	120	180	240	300	360	420	480	540	600
80	5 0	8 10	9 24	10 32	11 50	12 50	13 40	24 0	70	140	210	280	350	420	490	560	630	700
90	5 10	8 14	9 30	10 38	11 58	12 58	14 0	26 0	80	160	240	320	400	480	560	640	720	800
100	6 4	9 18	10 42	11 48	12 66	13 66	15 0	28 0	90	180	270	360	450	540	630	720	810	900
200	12 8	18 8	24 12	25 16	31 4	37 8	40 0	50 0	100	200	300	400	500	600	700	800	900	1000
300	18 12	27 8	36 18	45 20	54 8	63 12	68 0	85 0	150	300	450	600	750	900	1050	1200	1350	1500
400	25 0	37 8	50 12	62 24	75 12	88 12	95 0	112 0	200	400	600	800	1000	1200	1400	1600	1800	2000
500	31 4	46 8	62 18	78 28	95 20	112 12	125 0	150 0	250	500	750	1000	1250	1500	1750	2000	2250	2500
600	37 8	55 12	74 24	94 32	115 16	136 12	155 0	180 0	300	600	900	1200	1500	1800	2100	2400	2700	3000
700	43 12	64 16	86 24	109 36	133 20	157 12	180 0	210 0	350	700	1050	1400	1750	2100	2450	2800	3150	3500
800	50 0	74 0	100 12	128 40	158 16	188 12	210 0	240 0	400	800	1200	1600	2000	2400	2800	3200	3600	4000
900	56 4	83 12	112 16	145 48	178 24	211 12	235 0	270 0	450	900	1350	1800	2250	2700	3150	3600	4050	4500
1000	62 8	92 0	124 24	161 52	196 32	231 12	260 0	300 0	500	1000	1500	2000	2500	3000	3500	4000	4500	5000

TABLE for CALCULATING INTEREST.

Showing the Number of Days from any Day in one Month to the same Day in any other Month.

From	to Jan.	to Feb.	to March	to April	to May	to June	to July	to Aug.	to Sept.	to Oct.	to Nov.	to Dec.
January ..	365	31	59	90	120	151	181	212	244	273	304	334
February ..	334	365	28	59	89	120	150	181	212	242	273	303
March ..	306	337	365	31	61	92	122	153	184	214	245	275
April ..	275	306	334	365	30	61	91	122	153	183	214	244
May ..	245	276	304	335	365	31	61	92	123	153	184	214
June ..	214	245	273	304	334	365	30	61	92	122	153	183
July ..	184	215	243	274	304	335	31	61	92	123	153	183
August ..	153	184	212	243	273	304	334	365	31	61	92	122
September ..	122	153	181	212	242	273	303	334	365	30	61	91
October ..	92	129	151	182	212	243	273	304	335	365	31	61
November ..	61	92	120	151	181	212	242	273	304	334	365	30
December ..	31	62	90	121	151	182	212	243	274	304	335	365

SIMPLE INTEREST RULES.

- FOUR PER CENT.—Multiply the principal by the number of days to run ; separate the right hand figure from the product and divide by 9.
- FIVE PER CENT.—Multiply by the number of days and divide by 72.
- SIX PER CENT.—Multiply by number of days ; separate right hand figure, and divide by 6.
- SEVEN AND THREE-TENTHS PER CENT.—Multiply by the number of days, and double the amount so obtained. On \$100 the interest is just 2 cents. per day.
- EIGHT PER CENT.—Multiply by number of days, and divide by 45.
- NINE PER CENT.—Multiply by number of days ; separate right hand figure, and divide by 4.
- TEN PER CENT.—Multiply by number of days, and divide by 36.
- TWELVE PER CENT.—Multiply by number of days ; separate right hand figure, and divide by 3.

OR,

- SIX PER CENT.—Divide the number of days by the figure 6, and with the result multiply the principal and separate right hand figure.
- FIVE PER CENT.—Deduct $\frac{1}{4}$ of above. THREE PER CENT.—Deduct $\frac{1}{4}$ of above. EIGHT PER CENT.—Add $\frac{1}{4}$ of above.
- FOUR PER CENT.— " " SEVEN PER CENT.—Add $\frac{1}{4}$ of above. NINE PER CENT.— " " "

WEIGHT CALCULATING TABLE.

English Weight converted into Factory and
Bazaar Weights.

English weight	Factory weight			Bazaar weight		
Tons. Cwt. Qrs. lbs.	Mds.	sr.	ck. Dec	Mds.	sr.	ck. I
1,000	0	0	27,272	29	1
500	0	0	13,636	14	8
200	0	0	5,454	21	13
100	0	0	2,727	10	14
80	0	0	2,181	32	11
60	0	0	1,636	14	8
40	0	0	1,090	36	5
20	0	0	545	18	2
10	0	0	272	29	1
9	0	0	245	18	2
8	0	0	218	7	4
7	0	0	190	36	5
6	0	0	163	25	7
5	0	0	136	14	8
4	0	0	109	3	10
3	0	0	81	32	11
2	0	0	54	21	13
1	0	0	27	10	14
.....	10	0	13	25	7
.....	8	0	10	36	5
.....	6	0	8	7	4
.....	4	0	5	18	2
.....	2	0	2	29	1
.....	1	0	1	14	8
.....	...	2	27	4
.....	...	1	13	10
.....	7

TABLE OF EXCHANGE.

Pounds Sterling into Rupees.

Sterling.	@ 1s. 3½d.	@ 1s. 3¼d.	@ 1s. 3½d.	@ 1s. 3¼d.	@ 1s. 3½d.	@ 1s. 3¼d.	@ 1s. 4d.	@ 1s. 4½d.	@ 1s. 4¾d.
Rs. A. P.	Rs. A. P.	Rs. A. P.	Rs. A. P.	Rs. A. P.	Rs. A. P.	Rs. A. P.	Rs. A. P.	Rs. A. P.	Rs. A. P.
0 0 3	0 3 1	0 3 1	0 3 0	0 3 0	0 3 0	0 3 0	0 3 0	0 2 11	0 2 11
0 0 6	0 6 2	0 6 2	0 6 1	0 6 1	0 6 0	0 6 0	0 6 0	0 5 11	0 5 11
0 1 0	0 12 4	0 12 4	0 12 3	0 12 2	0 12 1	0 12 0	0 12 0	0 11 11	0 11 10
0 2 0	1 8 9	1 8 8	1 8 6	1 8 5	1 8 4	1 8 3	1 8 0	1 7 10	1 7 9
0 3 0	2 5 1	2 5 0	2 4 10	2 4 9	2 4 8	2 4 7	2 4 0	2 3 10	2 3 9
0 4 0	3 13 11	3 13 8	3 13 5	3 13 2	3 12 11	3 12 10	3 12 0	3 11 9	3 11 8
0 5 0	4 1 10	4 1 7	4 1 4	4 1 1	4 0 11	4 0 10	4 0 0	3 11 0	3 10 11
0 6 0	5 11 10	5 11 7	5 11 4	5 11 1	5 10 11	5 10 10	5 10 0	4 10 11	4 10 10
0 7 0	6 19 10	6 19 7	6 19 4	6 19 1	6 18 11	6 18 10	6 18 0	5 18 11	5 18 10
0 8 0	7 27 10	7 27 7	7 27 4	7 27 1	7 26 11	7 26 10	7 26 0	6 26 11	6 26 10
0 9 0	8 35 10	8 35 7	8 35 4	8 35 1	8 34 11	8 34 10	8 34 0	7 34 11	7 34 10
0 10 0	9 43 10	9 43 7	9 43 4	9 43 1	9 42 11	9 42 10	9 42 0	8 42 11	8 42 10
0 11 0	10 51 10	10 51 7	10 51 4	10 51 1	10 50 11	10 50 10	10 50 0	9 50 11	9 50 10
0 12 0	11 59 10	11 59 7	11 59 4	11 59 1	11 58 11	11 58 10	11 58 0	10 58 11	10 58 10
0 13 0	12 67 10	12 67 7	12 67 4	12 67 1	12 66 11	12 66 10	12 66 0	11 66 11	11 66 10
0 14 0	13 75 10	13 75 7	13 75 4	13 75 1	13 74 11	13 74 10	13 74 0	12 74 11	12 74 10
0 15 0	14 83 10	14 83 7	14 83 4	14 83 1	14 82 11	14 82 10	14 82 0	13 82 11	13 82 10
0 16 0	15 91 10	15 91 7	15 91 4	15 91 1	15 90 11	15 90 10	15 90 0	14 90 11	14 90 10
0 17 0	16 99 10	16 99 7	16 99 4	16 99 1	16 98 11	16 98 10	16 98 0	15 98 11	15 98 10
0 18 0	17 7 10	17 0 7	17 0 4	17 0 1	16 59 11	16 59 10	16 59 0	16 59 11	16 59 10
0 19 0	18 15 10	18 15 7	18 15 4	18 15 1	18 14 11	18 14 10	18 14 0	17 14 11	17 14 10
0 20 0	19 23 10	19 23 7	19 23 4	19 23 1	19 22 11	19 22 10	19 22 0	18 22 11	18 22 10
0 21 0	20 31 10	20 31 7	20 31 4	20 31 1	20 30 11	20 30 10	20 30 0	19 30 11	19 30 10
0 22 0	21 39 10	21 39 7	21 39 4	21 39 1	21 38 11	21 38 10	21 38 0	20 38 11	20 38 10
0 23 0	22 47 10	22 47 7	22 47 4	22 47 1	22 46 11	22 46 10	22 46 0	21 46 11	21 46 10
0 24 0	23 55 10	23 55 7	23 55 4	23 55 1	23 54 11	23 54 10	23 54 0	22 54 11	22 54 10
0 25 0	24 63 10	24 63 7	24 63 4	24 63 1	24 62 11	24 62 10	24 62 0	23 62 11	23 62 10
0 26 0	25 71 10	25 71 7	25 71 4	25 71 1	25 70 11	25 70 10	25 70 0	24 70 11	24 70 10
0 27 0	26 79 10	26 79 7	26 79 4	26 79 1	26 78 11	26 78 10	26 78 0	25 78 11	25 78 10
0 28 0	27 87 10	27 87 7	27 87 4	27 87 1	27 86 11	27 86 10	27 86 0	26 86 11	26 86 10
0 29 0	28 95 10	28 95 7	28 95 4	28 95 1	28 94 11	28 94 10	28 94 0	27 94 11	27 94 10
0 30 0	29 103 10	29 103 7	29 103 4	29 103 1	29 102 11	29 102 10	29 102 0	28 102 11	28 102 10
0 31 0	30 111 10	30 111 7	30 111 4	30 111 1	30 110 11	30 110 10	30 110 0	29 110 11	29 110 10
0 32 0	31 119 10	31 119 7	31 119 4	31 119 1	31 118 11	31 118 10	31 118 0	30 118 11	30 118 10
0 33 0	32 127 10	32 127 7	32 127 4	32 127 1	32 126 11	32 126 10	32 126 0	31 126 11	31 126 10
0 34 0	33 135 10	33 135 7	33 135 4	33 135 1	33 134 11	33 134 10	33 134 0	32 134 11	32 134 10
0 35 0	34 143 10	34 143 7	34 143 4	34 143 1	34 142 11	34 142 10	34 142 0	33 142 11	33 142 10
0 36 0	35 151 10	35 151 7	35 151 4	35 151 1	35 150 11	35 150 10	35 150 0	34 150 11	34 150 10
0 37 0	36 159 10	36 159 7	36 159 4	36 159 1	36 158 11	36 158 10	36 158 0	35 158 11	35 158 10
0 38 0	37 167 10	37 167 7	37 167 4	37 167 1	37 166 11	37 166 10	37 166 0	36 166 11	36 166 10
0 39 0	38 175 10	38 175 7	38 175 4	38 175 1	38 174 11	38 174 10	38 174 0	37 174 11	37 174 10
0 40 0	39 183 10	39 183 7	39 183 4	39 183 1	39 182 11	39 182 10	39 182 0	38 182 11	38 182 10
0 41 0	40 191 10	40 191 7	40 191 4	40 191 1	40 190 11	40 190 10	40 190 0	39 190 11	39 190 10
0 42 0	41 199 10	41 199 7	41 199 4	41 199 1	41 198 11	41 198 10	41 198 0	40 198 11	40 198 10
0 43 0	42 207 10	42 207 7	42 207 4	42 207 1	42 206 11	42 206 10	42 206 0	41 206 11	41 206 10
0 44 0	43 215 10	43 215 7	43 215 4	43 215 1	43 214 11	43 214 10	43 214 0	42 214 11	42 214 10
0 45 0	44 223 10	44 223 7	44 223 4	44 223 1	44 222 11	44 222 10	44 222 0	43 222 11	43 222 10
0 46 0	45 231 10	45 231 7	45 231 4	45 231 1	45 230 11	45 230 10	45 230 0	44 230 11	44 230 10
0 47 0	46 239 10	46 239 7	46 239 4	46 239 1	46 238 11	46 238 10	46 238 0	45 238 11	45 238 10
0 48 0	47 247 10	47 247 7	47 247 4	47 247 1	47 246 11	47 246 10	47 246 0	46 246 11	46 246 10
0 49 0	48 255 10	48 255 7	48 255 4	48 255 1	48 254 11	48 254 10	48 254 0	47 254 11	47 254 10
0 50 0	49 263 10	49 263 7	49 263 4	49 263 1	49 262 11	49 262 10	49 262 0	48 262 11	48 262 10
0 51 0	50 271 10	50 271 7	50 271 4	50 271 1	50 270 11	50 270 10	50 270 0	49 270 11	49 270 10
0 52 0	51 279 10	51 279 7	51 279 4	51 279 1	51 278 11	51 278 10	51 278 0	50 278 11	50 278 10
0 53 0	52 287 10	52 287 7	52 287 4	52 287 1	52 286 11	52 286 10	52 286 0	51 286 11	51 286 10
0 54 0	53 295 10	53 295 7	53 295 4	53 295 1	53 294 11	53 294 10	53 294 0	52 294 11	52 294 10
0 55 0	54 303 10	54 303 7	54 303 4	54 303 1	54 302 11	54 302 10	54 302 0	53 302 11	53 302 10
0 56 0	55 311 10	55 311 7	55 311 4	55 311 1	55 310 11	55 310 10	55 310 0	54 310 11	54 310 10
0 57 0	56 319 10	56 319 7	56 319 4	56 319 1	56 318 11	56 318 10	56 318 0	55 318 11	55 318 10
0 58 0	57 327 10	57 327 7	57 327 4	57 327 1	57 326 11	57 326 10	57 326 0	56 326 11	56 326 10
0 59 0	58 335 10	58 335 7	58 335 4	58 335 1	58 334 11	58 334 10	58 334 0	57 334 11	57 334 10
0 60 0	59 343 10	59 343 7	59 343 4	59 343 1	59 342 11	59 342 10	59 342 0	58 342 11	58 342 10
0 61 0	60 351 10	60 351 7	60 351 4	60 351 1	60 350 11	60 350 10	60 350 0	59 350 11	59 350 10
0 62 0	61 359 10	61 359 7	61 359 4	61 359 1	61 358 11	61 358 10	61 358 0	60 358 11	60 358 10
0 63 0	62 367 10	62 367 7	62 367 4	62 367 1	62 366 11	62 366 10	62 366 0	61 366 11	61 366 10
0 64 0	63 375 10	63 375 7	63 375 4	63 375 1	63 374 11	63 374 10	63 374 0	62 374 11	62 374 10
0 65 0	64 383 10	64 383 7	64 383 4	64 383 1	64 382 11	64 382 10	64 382 0	63 382 11	63 382 10
0 66 0	65 391 10	65 391 7	65 391 4	65 391 1	65 390 11	65 390 10	65 390 0	64 390 11	64 390 10
0 67 0	66 399 10	66 399 7	66 399 4	66 399 1	66 398 11	66 398 10	66 398 0	65 398 11	65 398 10
0 68 0	67 407 10	67 407 7	67 407 4	67 407 1	67 406 11	67 406 10	67 406 0	66 406 11	66 406 10
0 69 0	68 415 10	68 415 7	68 415 4	68 415 1	68 414 11	68 414 10	68 414 0	67 414 11	67 414 10
0 70 0	69 423 10	69 423 7	69 423 4	69 423 1	69 422 11	69 422 10	69 422 0	68 422 11	68 422 10
0 71 0	70 431 10	70 431 7	70 431 4	70 431 1	70 430 11	70 430 10	70 430 0	69 430 11	69 430 10
0 72 0	71 439 10	71 439 7	71 439 4	71 439 1	71 438 11	71 438 10	71 438 0	70 438 11	70 438 10
0 73 0	72 447 10	72 447 7	72 447 4	72 447 1	72 446 11	72 446 10	72 446 0	71 446 11	71 446 10
0 74 0	73 455 10	73 455 7	73 455 4	73 455 1	73 454 11	73 454 10	73 454 0	72 454 11	72 454 10
0 75 0	74 463 10	74 463 7	74 463 4	74 463 1	74 462 11	74 462 10	74 462 0	73 462 11	73 462 10
0 76 0	75 471 10	75 471 7	75 471 4	75 471 1	75 470 11	75 470 10	75 470 0	74 470 11	74 470 10
0 77 0	76 479 10	76 479 7	76 479 4	76 479 1	76 478 11	76 478 10	76 478 0	75 478 11	75 478 10
0 78 0	77 487 10	77 487 7	77 487 4	77 487 1	77 486 11	77 486 10	77 486 0	76 486 11	76 486 10
0 79 0	78 495 10	78 495 7	78 495 4	78 495 1	78 494 11	78 494 10	78 494 0	77 494 11	77 494 10
0 80 0	79 503 10	79 503 7	79 503 4	79 503 1	79 502 11	79 502 10	79 502 0	78 502 11	78 502 10
0 81 0	80 511 10	80 511 7	80 511 4	80 511 1	80 510 11	80 510 10	80 510 0	79 510 11	79 510 10
0 82 0	81 519 10	81 519 7	81 519 4	81 519 1	81 518 11	81 518 10	81 518 0	80 518 11	80 518 10
0 83 0	82 527 10	82 527 7	82 527 4	82 527 1	82 526 11	82 526 10	82 526 0	81 526 11	81 526 10
0 84 0	83 535 10	83 535 7	83 535 4	83 535 1	83 534 11	83 534 10	83 534 0	82 534 11	82 534 10
0 85 0	84 543 10	84 543 7	84 543 4	84 543 1	84 542 11	84 542 10	84 542 0	83 542 11	83 542 10
0 86 0	85 551 10	85 551 7	85 551 4	85 551 1	85 550 11	85 550 10	85 550 0	84 550 11	84 550 10
0 87 0	86 559 10	86 559 7	86 559 4	86 559 1	86 558 11	86 558 10	86 558 0	85 558 11	85 558 10
0 88 0	87 567 10	87 567 7	87 567 4	87 567 1	87 566 11	87 566 10	87 566 0		

COMPARATIVE TABLE OF KILOGRAMMES, POUNDS AVOIRDUPOIS, AND HUNDREDWEIGHTS.

Kilogs.	lbs. Avoir.	Cwts.	Kilogs.	lbs. Avoir.	Cwts.	Kilogs.	lbs. Avoir.	Cwts.	Kilogs.	lbs. Avoir.	Cwts.	Kilogs.	lbs. Avoir.	Cwts.
1	2.20	.0197	22	48.50	.4331	43	94.80	.846	64	141.09	1.259	85	187.39	1.673
2	4.41	.0394	23	50.70	.4527	44	97.00	.866	65	143.30	1.279	86	189.60	1.693
3	6.62	.0591	24	52.91	.4724	45	99.21	.886	66	145.50	1.299	87	191.80	1.712
4	8.82	.0787	25	55.11	.4921	46	101.41	.905	67	147.71	1.319	88	194.01	1.732
5	11.02	.0984	26	57.32	.512	47	103.62	.925	68	149.91	1.338	89	196.21	1.752
6	13.23	.1181	27	59.52	.531	48	105.82	.945	69	152.12	1.358	90	198.42	1.772
7	15.43	.1378	28	61.73	.551	49	108.03	.964	70	154.32	1.378	91	200.62	1.791
8	17.64	.1575	29	63.93	.571	50	110.23	.984	71	156.53	1.398	92	202.82	1.811
9	19.84	.1771	30	66.14	.590	51	112.43	1.004	72	158.73	1.417	93	205.03	1.831
10	22.05	.1968	31	68.34	.610	52	114.64	1.024	73	160.94	1.437	94	207.23	1.850
11	24.25	.2165	32	70.55	.630	53	116.84	1.043	74	163.14	1.457	95	209.44	1.869
12	26.45	.2362	33	72.75	.650	54	119.05	1.063	75	165.35	1.476	96	211.64	1.888
13	28.66	.2559	34	74.96	.669	55	121.25	1.083	76	167.55	1.496	97	213.85	1.909
14	30.86	.2756	35	77.16	.689	56	123.45	1.102	77	169.75	1.516	98	216.05	1.929
15	33.07	.2953	36	79.37	.709	57	125.66	1.122	78	171.96	1.535	99	218.26	1.949
16	35.27	.3150	37	81.57	.728	58	127.87	1.142	79	174.16	1.555	100	220.46	1.968
17	37.48	.3346	38	83.78	.748	59	130.07	1.161	80	176.37	1.575	101	222.66	1.988
18	39.68	.3544	39	85.98	.768	60	132.23	1.181	81	178.57	1.594	102	224.87	2.008
19	41.89	.3740	40	88.18	.787	61	134.48	1.201	82	180.78	1.614			
20	44.09	.3937	41	90.39	.807	62	136.68	1.220	83	182.98	1.634			
21	46.30	.4134	42	92.59	.827	63	138.89	1.240	84	185.19	1.653			

The
Oldest
and Leading
Illustrated
Paper
in India.

THE EMPRESS

A High-Class Illustrated
Journal devoted almost
exclusively to Indian &
Eastern Topics—Social,
Political, Sporting, Dra-
matic, Travel, &c. —

Published
Fortnightly
in Calcutta.
Annual
Subscription
21s.
Single Copies
1s. 6d.

The "EMPRESS" passes into the hands of thousands of readers, especially those of high-class European and Indian Residents, throughout India, Ceylon and the Far East. It has been in existence for upwards of a quarter of a century and is undoubtedly very far in advance of any Illustrated Journal in India. For British Traders and Manufacturers desirous of reaching the most influential and monied classes it cannot be surpassed.

THE INDIAN MEDICAL GAZETTE

Published
Monthly
in
Calcutta.

A Record of Medicine,
Surgery, Public Health,
and of General Medical
Intelligence, Indian and
European.

Annual
Subscription
19s.
Single Copies
2s.

The "INDIAN MEDICAL GAZETTE" is the only journal which contains a complete record of the course and practice of Tropical Diseases in India and the Far East, and as such is indispensable to the Medical Profession in those countries. It is recognised throughout the world as the authority upon Tropical Medicine.

The Indian Government subscribe for a large number of copies, for use in Medical Colleges, Hospitals, Jails, Dispensaries, etc., and as each copy passes through a great number of hands, it is estimated that its readers from this source alone number several thousands.

A glance at its pages is sufficient to show what a valuable medium the "INDIAN MEDICAL GAZETTE" is for Advertisers, affording as it does a direct channel by means of which manufacturers are able to familiarise the Medical Profession with their Specialities, and *inter alia* pave the way to securing a share in the large contracts of the Indian Government, Municipalities, &c.

The circulation continues to increase steadily in all directions, and as a result of the able way in which it is edited "THE INDIAN MEDICAL GAZETTE" is now recognised as the Representative Medium of the Profession in India and the Far East.

Advertising Rates can be obtained on application to
THACKER, SPINK & CO., Printers & Publishers, CALCUTTA.

WILLIAM MITCHELL (PENS) LTD.

MANUFACTURERS OF

STEEL and Incorrodible Metal PENS.

The Original "J" Pen,

The "FLEXOR" Stub,



To be obtained from all Stationers.

8, Warwick Lane, London, & Washington Works, Smethwick, Birmingham.

ALEX. PIRIE & SONS LTD.,

Paper, Envelope, and Card Manufacturers,

STONEWOOD WORKS, ABERDEEN, SCOTLAND.

BRANCHES AND REPRESENTATIVES IN ALL PARTS OF THE WORLD.

MAKERS OF

Writing, Parchment, Vellum, Printing, Tinted, Bank, Typewriting, Bond, Cheque, Drawing, Cartridge, Blotting, Copying, Multicopying, and Account Book Papers.

Art and Imitation Art, and Gummed Papers. Envelopes of all Kinds. Note and Envelopes to Match, Papeteries, Writing Pads, and Mourning Stationery.

Visiting Cards, Business Cards, Pasteboard, Clothlined Paper.

The following are Specially Recommended for use in India:

One Tola Note and Envelopes: Royal Bucks, Carrara, Stoneywood, Imperial India Linen, Royal Scottish Linen, Bucksburn Ivory, Pirie, Scottish Granite, Aberdeen Granite, Ye Woven Script.

Papeteries: Antique, Original Parchment Mill, Royal Bucks, Aberdeen Mill (Hand-Made), Aberdeen Granite, Silk Brocade, Silver Fleece, Union.

Writing Pads: Stoneywood Linen, Stoneywood Linen combined with Envelopes, Waterton Linen, Silver Cross, and Express Correspondent.

Foolscap: Stoneywood, Royal and Imperial, Pirie, Tiger Brand.

Bank: Pirie's Extra Strong, Charles Martin Extra Strong, Stoneywood Linen, Waterton Tub-Sized Linen, Union Linen.

Drawing: Carrara, London, Silver Cross

Blotting: Royal British, Waterton, Suction.

Copying: Stoneywood, Royal Mail.

Multicopying: Waterton.

Visiting Cards: Extra Super Hand Made, Scottish, and Alabaster.

Pasteboard: Royal Bucks.

THE "ASIAN"

(FOUNDED 1878).

THE SPORTING MEDIUM IN THE EAST,

Published every Saturday morning.

Full Reports of all Indian Meetings. Special Cablegrams on the Principal English Races. Accounts of the Important Australian Fixtures. Football, English Leagues and Competitions. Indian Cricket. Shikar News from all Districts.

THE ASIAN'S "AU JOUR LE JOUR" NOTES.

Bright snappy news and views on Sporting Topics.

Further features of interest are being added to maintain the position held by the "ASIAN" as THE Sporting Paper of the East. The Editor welcomes suggestions to this end from Subscribers.

SUBSCRIPTION RATES. Payable in advance.

TOWN.				MOFUSSIL.			
12 months	Rs. 24 0	12 months	Rs. 26 0
6	"	...	" 14 0	6	"	...	" 15 0
3	"	...	" 8 0	3	"	...	" 9 0

SEND FOR SPECIMEN COPY.

THACKER, SPINK & CO., Managing Agents,

THE "ASIAN" LTD.

P. O. Box 54, CALCUTTA.

PENS

SELECTED FOR
SMOOTHNESS & DURABILITY.



THESE PENS do not corrode or break, and are particularly suited for use in hot, moist climates. The points write smoothly and neatly, giving ease to the hand and character to the writing.

Manufactured by

MACNIVEN & CAMERON LTD.,
EDINBURGH, LONDON, BIRMINGHAM.

Sold by

TRAILL & CO. LTD., CALCUTTA.

CHARLES FRÖHLICH, 66, ALDERSGATE STREET,
LONDON, E.C.

The "Modern" Telephone Register

A Wonderful Time Saver.

Should be in every Office.

Numbers required **at a glance**.

No waste of time.

A Box of Refill Slips for renewal with each



Stocked by Messrs. TRAILL & CO. LTD., Calcutta;

Messrs. THACKER, SPINK & CO., Calcutta and Simla, and

Messrs. THACKER & CO. LTD., Bombay.

Royal 8vo. Cloth. Rs. 6.

THACKER'S
CALCUTTA DIRECTORY.
CITY AND SUBURBS.

Calendar showing Festivals and Holidays, Postal Information, Tonnage Schedule, Custom House Tariff, Military Section including Calcutta, Dum-Dum and Barrackpore, Local Newspapers, Alphabetical Lists, European and Native; Railway Establishments, Indian Stamp Duties, British Indian Money, Weights and Measures, Municipal Licenses, Exchange Tables. Commercial and Domestic Information.

Royal 8vo. Cloth back. Rs. 4.

THACKER'S
BOMBAY DIRECTORY
(CITY AND ISLAND).

Together with a Directory of the Chief Industries of Bombay.

Almanac, Festivals and Holidays, Postal Information, Custom House Tariff, Indian Stamp Duties, British Indian Money, Weights and Measures, Income Tax Table, List of Motor Car Owners and Numbers. Official, Law, Commercial and Street Directory. Classified List of Trades and Professions. Railway and Newspaper Directory and Alphabetical List of Residents.

F'cap 8vo. Rexine. Rs. 3-8.

THACKER'S
INDIAN MEDICAL DIRECTORY.

Embracing the members of the Indian Medical Services,
the Royal Army Medical Corps, Private Practitioners and Nurses.

Calcutta and Simla:

THACKER, SPINK & CO.

London:

W. THACKER & CO., 2, CREED LANE, E.C.

In Thick Royal 8vo. Half Leather. Price Rs. 25.

THACKER'S INDIAN DIRECTORY.

OFFICIAL, LEGAL, EDUCATIONAL, PROFESSIONAL AND COMMERCIAL

DIRECTORIES OF THE PROVINCES OF

Bengal, Bombay, Madras, United Provinces of Agra and Oudh,
North-West Frontier Province, Punjab, Central Provinces, Bihar and Orissa,
Burma, Assam, and the Native States of India.

15 COLOURED PLANS OF THE PRINCIPAL CITIES AND A SEPARATE RAILWAY MAP OF INDIA.

Army List of the three Presidencies; A Civil Service List for all India; A Railway Directory
A Newspaper and Periodical Directory; A Conveyance Directory for the whole of India; A Directory
of the Chief Industries of India; Tea, Indigo, Silk and Coffee; Cotton, Jute, Mines, Flour Mills,
Rice Mills, Dairies, Rubber Estates, &c., &c., with Details of Acreage, Management and Trade
Marks; Ceylon Tea, Coffee, and Rubber Estates, &c.

List of Clubs in India; Alphabetical List of Residents, European and Native; A List of British
and Foreign Manufacturers with their Indian Agents. With complete and detailed Information of
the Cities of Calcutta, Madras, Bombay, Delhi, Allahabad, Lahore, Simla, Rangoon, Karachi,
Lucknow, Agra, &c.

Almanac and General Information, Holidays, &c., Household Tables, Stamp Duties, Customs
Tariff, Tonnage Schedules; Orders of the Star of India, Indian Empire, &c. Warrant of Precedence,
Table of Salutes, Census Returns, &c.

Royal 8vo. Boards. Rs. 7-8.

THACKER'S DIRECTORY

of the

CHIEF INDUSTRIES OF INDIA,

Ceylon, the Straits Settlements, and Dutch East Indies,

RELATING TO

*Tea, Coffee, Indigo, Rubber, Cocoonut, Shellac, Cotton, Wool, Jute, Coal, Minerals,
Sugar, Rice, Flour, Distilleries, Breweries, Silk, Carpet and Brush Manufactories, Dairies,
Fruit Gardens, Saw Mills, Oil, &c., &c., with their Capital, Directors, Proprietors,
Agents, Managers, Assistants, &c., and Factory Marks.*

Calcutta and Simla:

THACKER, SPINK & CO.

London:

W. THACKER & CO., 2, CREED LANE, E.C.

THE CHEAPEST AND BEST STATIONERY HOUSE IN INDIA.
ESTABLISHED 1869.

TELEGRAMS: "STATIONERS, CALCUTTA."

POST BOX 38 CALCUTTA.

TRAILL & CO. LD.,

Importing and Manufacturing Stationers, Printers & Engravers,

PATENTEES & SOLE PROPRIETORS OF THE "NAGRI PENS" FOR WRITING HINDI, URDU, MARATHI, &C.

PROPRIETORS AND PUBLISHERS OF TRAILL'S INDIAN DIARIES.
MANUFACTURERS OF THE CELEBRATED "EAGLE" PAPERS & ENVELOPES

20, BRITISH INDIAN ST., CALCUTTA.

(Off Old Court House Street and North of Great Eastern Hotel.)

"RANEEMOODY GULLY."

STATIONERY DEPARTMENT.

This Department contains one of the largest and most varied stocks of Stationery of all sizes and qualities to be found in India. Long experience of the requirements of the public in India, and the cheapest sources of supply, enables us to offer the best possible terms to our constituents in all classes of Stationery. *Sample Files of Note Papers and Envelopes on application, which must be returned when done with.*

BOOK-BINDING DEPARTMENT.

Book-binding of every description executed cheaply and expeditiously, with English Material, and by experienced workmen. Any pattern followed. The Binding of Music is executed specially quickly. Maps Mounted and Varnished.

ACCOUNT BOOK DEPARTMENT.

The Largest Stock of English Account Books in India. Account Books printed or ruled to any special pattern and bound in any style. The best English-made Account Book papers only used, and English Leather if ordered.

ENVELOPE MAKING.

Special Sizes and Shapes for every class of business made to Order.

DIE-STAMPING DEPARTMENT.

This kind of work is turned out in a style that will challenge comparison. Illuminating in gold, silver, or colours, or plain stamping, is done from Customer's own Crest and Monogram Dies, or from new ones designed and engraved to order. **Special rates to Clubs, Messes, Banks and large Consumers.** Dies carefully preserved.

THE PRINTING DEPARTMENT.

Work of every description is executed at the very lowest rates, and in a superior style. Books and Pamphlets, Catalogues, and Price Currents, Tea Garden and Indigo Factory Forms and Books, Public Companies' Reports, Account Books, Forms, Articles of Association, Share Certificates, Dividend Warrants, Race Prospectuses, Ball Programmes, Menu Cards, and all classes of Mercantile and Banking work, &c., &c. A Large and Varied Selection of new English and American Type which is constantly being added to. **Orders for Menu, Dance and Wedding Cards receive special and prompt execution.**

ENGRAVING AND LITHOGRAPHING DEPARTMENT.

Note and Letter Headings, Visiting Cards, Maps, Plans, Fac-simile Letters, &c., Crests, Arms, Monograms, and Addresses Engraved. Peon's Badges, Crests for Servants' Pugrees, &c., &c., and Sketches and Estimates submitted.

BRASS AND RUBBER STAMP DEPARTMENT.

All kinds of Stamps are made in the best Materials and Workmanship. Impressions of Stamps on Application.

PICTURE-FRAMING DEPARTMENT.

A large stock of the best and choicest moulding always kept. About one hundred different styles of Moulding to select from. Orders executed quickly.

Illustrations of Picture Moulding on Application.

PERIODICAL AND BOOK DEPARTMENT.

The utmost care and attention is given to this Department, and all orders have prompt attention. English and Foreign Periodicals are indented for from England to direct order. No stock is kept, and all subscriptions are strictly payable in advance. **A Price List on Application.**

6d., 7d. and 1/- NOVELS—A SPECIALITY.

All departments are entirely under European Supervision and all orders receive the utmost care and dispatch.

A complete Price List of all the Departments sent Post Free to intending Purchasers on application.



MAKERS TO



H.M. THE KING



The **FINEST PENCILS** in the
WORLD *at their prices, are —*

WOLFF'S '*Selected* SPANISH
GRAPHITE
WOLFF'S '*Bank of England*'
WOLFF'S '*Royal Sovereign*'

IF anyone could make a better pencil than the 'Royal Sovereign,' then Wolff's would be doing so to-day, but it is impossible. The 'Royal Sovereign' is where you reach the end in pencil perfection.

DON'T buy Wolff's Pencils because they are British, but because they are the finest Pencils in the World. It's a pleasure to feel you are patriotic, but it is a greater pleasure when you know it is profitable for you to be patriotic.

YOU may have two pencils in your pocket now. The probability is that you could not say what make they are. Are they British? Are they Wolff's? If not—buy your first Wolff's and test it against any foreign pencil to-day.

E. WOLFF & SON Ltd.

(Wholesale only)

FALCON PENCIL WORKS, BATTERSEA, LONDON, ENGLAND,

Makers to H.M. The King, Makers to H.M.
Government and the Bank of England.

INDIAN AGENTS:

THACKER, SPINK & CO.	-	-	CALCUTTA
TRAILL & CO.	-	-	CALCUTTA
THACKER & CO.	-	-	BOMBAY



FAMOUS OVER 100 YEARS

WOLFF'S

BRITISH PENCILS



An Automatic Private Secretary.

The Daily Reminder and Memory Tickler

Bears the burdens of busy business men. Records appointments, promises made or received; indicates dates when orders are expected or answers to letters due.

Invaluable for keeping track of all matters requiring attention on a future date.

A cheaper edition is also made in fumed Oak at **Rs. 5**, and also a more expensive edition specially suitable for the Principal's desk with lift-up lid and lever lock, a very superior article, **Rs. 21**.

Any matter requiring attention on future date is noted, and placed behind a special guide card.

Each day the card bearing the current date is transferred to the back of the Cabinet, its removal exposing the memoranda for attention on that day. Duties which recur at regular intervals are noted on a card, which can be regularly moved forward.

Banks, Insurance Companies, and high-class offices, find this invaluable in fostering methodical work and preserving the tidy appearance of desks and tables.

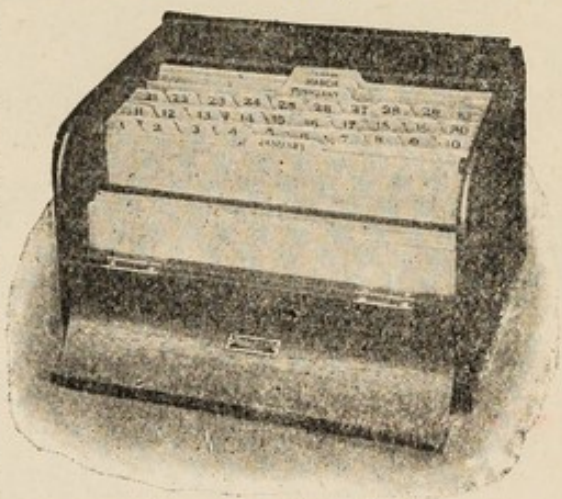

PRICE - **Rs. 10.8**

complete with all necessary Guide Cards and Memo. Slips. Just posting this Coupon below brings the complete outfit, as illustrated, carriage paid to your door, on one week's approval.

To TRAILL & CO. LTD., 20, BRITISH INDIA STREET, CALCUTTA.

Please send me on approval for one week, your Daily Reminder as advertised, price . . . If not fully satisfied I am to be at liberty to return same.

Name.....

Address.....

Profession or Business.....

SYSTEM

BUSINESS MAN'S DESK CALENDAR.

Hitherto known as the Royal Exchange Memo. Calendar.

This is one of the most popular calendars ever put on the market; by arrangement with the publishers of the well-known business magazine "SYSTEM and Modern Business" it is now published in a new form, with a selected quotation from "SYSTEM" on each date page. These quotations are selected from the expressions and opinions of many of the most successful business men in both hemispheres. They are not platitudes, but ideas and facts that are the result of a lifetime's personal experience of business organization and management.

The most useful Desk Appliance ever designed for the busy business man. It is a Calendar, Diary Pad, and Tickler File all in one, and has a helpful Quotation for every day in the year.

Every business man needs a Calendar; he also needs a diary of some kind to record important happenings and future appointments; he also very often keeps a desk "tickler" set so that business and appointments arranged some time ahead are brought to light automatically on the proper day. The desk calendar takes the place of all these, and has the added advantage that it is always before the user's eyes. The sheets are not torn off, so can be retained as a permanent record. Practically the whole side of the sheet is available as writing space, which is a great improvement on the ordinary tear off blocks which have not only limited writing space, but which have to be specially filed if required for future reference. No business man's desk is complete without this ingenious device.

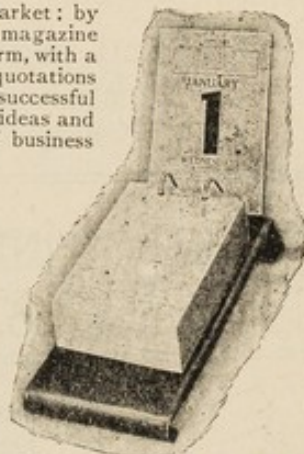

Price - **Rs. 2.8**

REFILLS - **Rs. 2**

These Specialities are manufactured by the well-known Diary Firm:

Charles Letts & Co., 3, Royal Exchange, LONDON, E.C.

Agents for India - **TRAILL & CO. Ltd., 20, British India Street, CALCUTTA.**

MEMORANDA.

Documents deposited with National
Bank of India Committee on ~~April 22nd 1914~~
Apr: 22nd - 1914

- (1) Mortgage deed makers of
Radha Kishan Panna Lal to F
one Tavela & 6 shops
Lot No I Contains 6 papers relating
to shops & to be redeemed first against
Rs 12500 if the mortgager chooses to do so.
Lot No II Contains 3 documents relating
to Tavela & registration deed.
Whole bearing against Rs 2500/- at
11 annas or $8\frac{1}{4}$ h.c. per annum interest
from February 9th 1914

Bank receipt - bears Rs 50. two lots.

Deposited with the National Bank of India April 22nd
1914

Interest due

Sep: 1914 Rs 500

Dec: 1st 1914 Rs 300

Jan: 2nd 1915 Rs 200

March 19th - 1915 Rs 1062-8 per fundi to be collected on May 31st 1915

MEMORANDA.

22/4/14
~~19/3/14~~

Deposited with National Bank of
India
Amritsar

Mortgage documents

Ram Das son of Hukam Chand
firm's name Suba Ram Sita Ram

3 partners

Mortgage registered on Feb 4th 1912

Rate of interest $8\frac{1}{4}$ h.c.h.a or 11%
Sum Rs 8000/-

Interest paid till March 4. 1913

Bank receipt bears no. 52

Interest Recd

up till Dec: 1st 1914 Rs 715/-

Dec: 31st 1914 390/-

24/4/03

10/11/03

۷۱۱۰

۷۱۱۰

MEMORANDA.

22/4/14

~~11/3/14~~

deposited with mutual Bk of India
Amritsar

Mortgage deed 16 documents

Ratan Devi daughter of Nehal Chand a
Ratan Chand pleader as surety.

^{Tarapur}
for 7000/- at 6 h. c. per annum.
Interest begins from August 14th 1913

Bank receipt for this loan No 51

Interest recd

Nov: 3rd 1914 Rs 185

MEMORANDA.

Aug: 23rd 1914

Recd interest for 6 months Rs 139-2
on Rs 5000 - Uxal Billoo and Ki Lach.

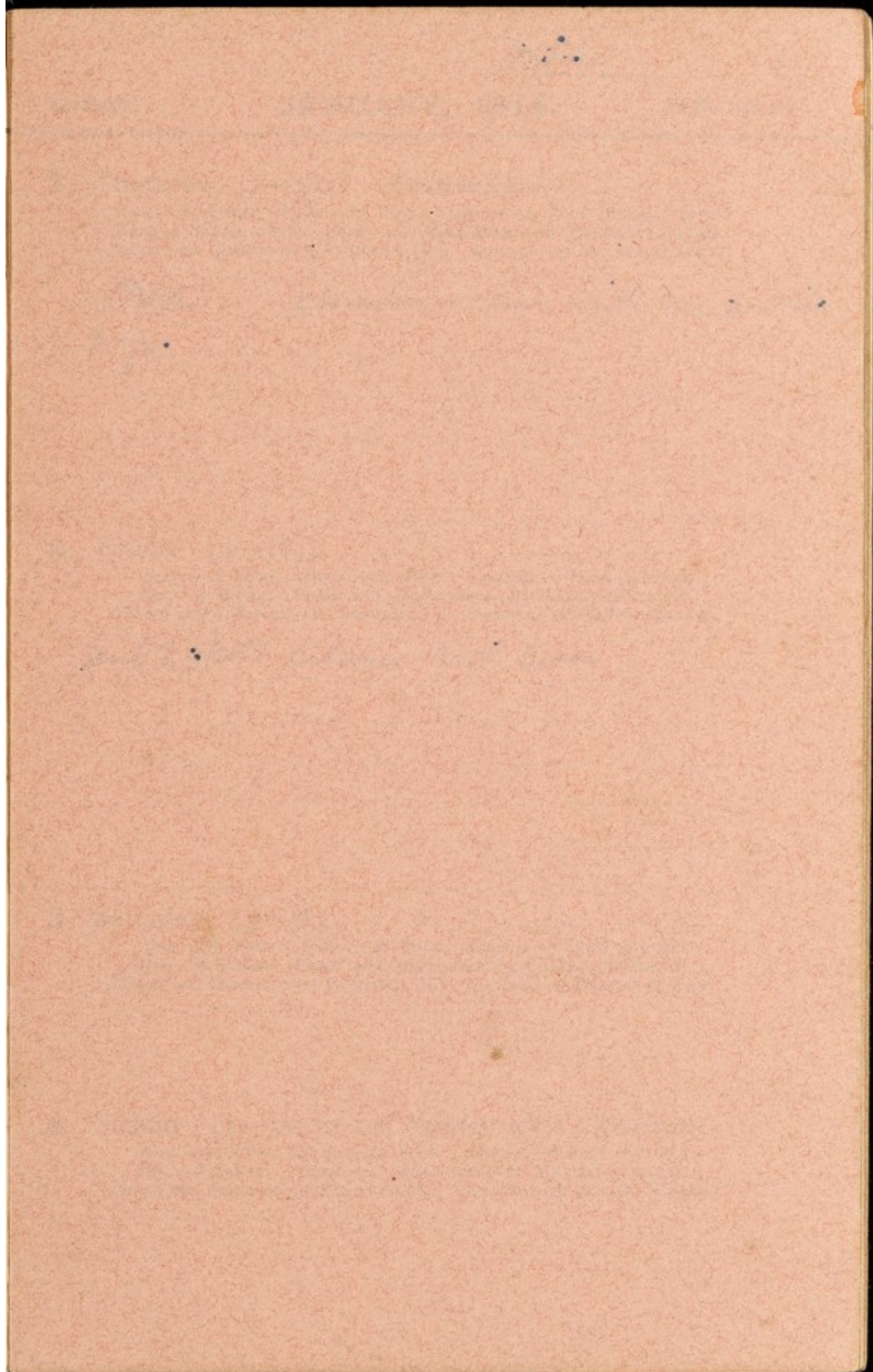

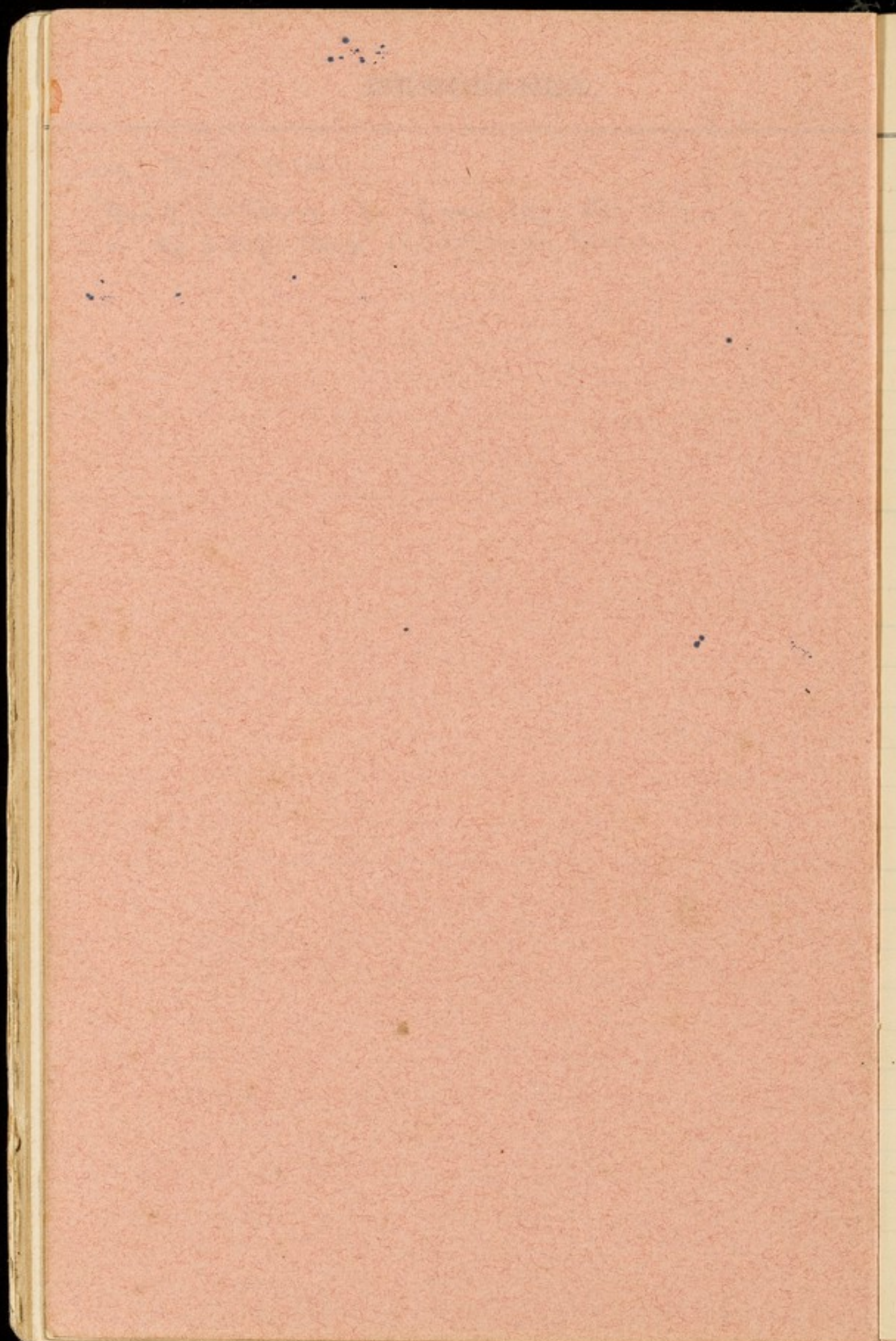

Delhi

I

31 Days.

JANUARY, 1914.

JAN. 1 to 4.

1 Thursday [1—364] *Circumcision.*

*Beng.—17 POUS. Fuslee.—19 POOS. Samvat.—5 POOS (SUDEE), 1970.
Mus.—3 SAFAR, 1332. Tamil and Malayalam.—18 MARGALI-CHAPAM.
Telugu and Canarese.—3 PUSHYAM (S.) Burmese.—7 PYATHO (LAZAN).*

*Delhi. Khushia was with me for two
days.*

2 Friday [2—363]

*Beng.—18 POUS. Fuslee.—20 POOS. Samvat.—6 POOS (SUDEE).
Mus.—4 SAFAR. Tamil and Malayalam.—19 MARGALI-CHAPAM.
Telugu and Canarese.—4 PUSHYAM (S.) Burmese.—8 PYATHO (LAZAN).*

Sent 2 photos Alwar Rep. Com

3 Saturday [3—362]

*Beng.—19 POUS. Fuslee.—21 POOS. Samvat.—7 POOS (SUDEE).
Mus.—5 SAFAR. Tamil and Malayalam.—20 MARGALI-CHAPAM.
Telugu and Canarese.—5 PUSHYAM (S.) Burmese.—9 PYATHO (LAZAN).*

4 Sunday [4—361] *2nd Sunday after Christmas.*

*Beng.—20 POUS. Fuslee.—22 POOS. Samvat.—8 POOS (SUDEE).
Mus.—6 SAFAR. Tamil and Malayalam.—21 MARGALI-CHAPAM.
Telugu and Canarese.—6 PUSHYAM (S.) Burmese.—10 PYATHO (LAZAN).*

5 Monday [5—360]

Beng.—21 POUS. *Fuslee.*—23 POOS. *Samvat.*—9 POOS (SUDEE).
Mus.—7 SAFAR. *Tamil and Malayalum.*—22 MARGALI-CHAPAM.
Telugu and Canarese.—7 PUSHYAM (S.) *Burmese.*—11 PYATHO (LAZAN.)

6 Tuesday [6—359] *Epiphany.*

Beng.—22 POUS. *Fuslee.*—24 POOS. *Samvat.*—9 POOS (SUDEE).
Mus.—8 SAFAR. *Tamil and Malayalum.*—23 MARGALI-CHAPAM.
Telugu and Canarese.—8 PUSHYAM (S.) *Burmese.*—12 PYATHO (LAZAN.)

7 Wednesday [7—358]

Beng.—23 POUS. *Fuslee.*—25 POOS. *Samvat.*—10 POOS (SUDEE).
Mus.—9 SAFAR. *Tamil and Malayalum.*—24 MARGALI-CHAPAM.
Telugu and Canarese.—9-10 PUSHYAM (S.) *Burmese.*—13 PYATHO (LAZAN.)



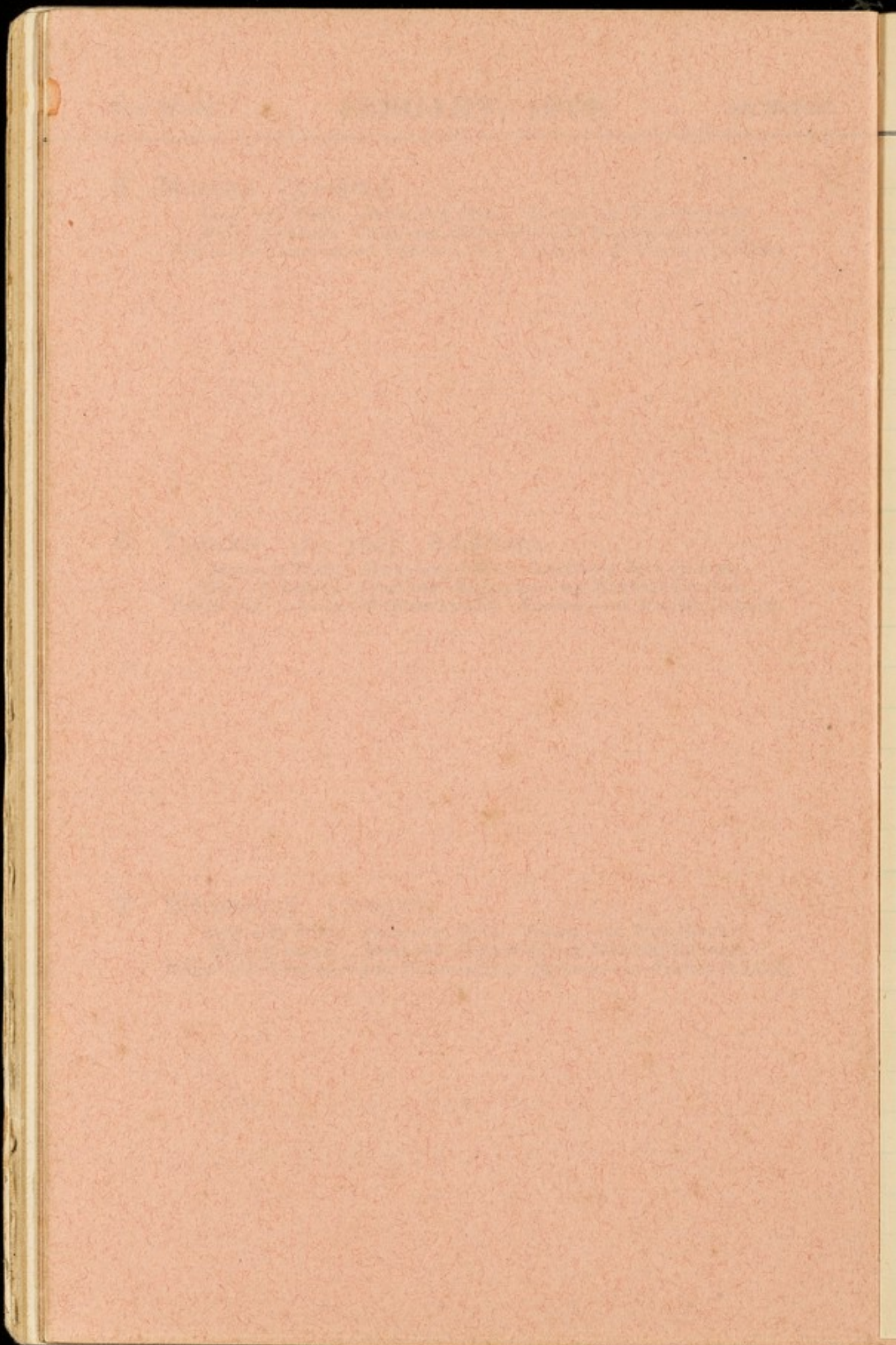

31 Days.

JANUARY, 1914.

JAN. 5 to 11.

8 Thursday [8—357]

Beng.—24 POUS. *Fuslee.*—26 POOS. *Samvat.*—11 POOS (SUDEE).
Mus.—10 SAFAR. *Tamil and Malayalum.*—25 MARGALI-CHAPAM.
Telugu and Canarese.—11 PUSHYAM (S.) *Burmese.*—14 PYATHO (LAZAN).

9 Friday [9—356]

Beng.—25 POUS. *Fuslee.*—27 POOS. *Samvat.*—12 POOS (SUDEE).
Mus.—11 SAFAR. *Tamil and Malayalum.*—26 MARGALI-CHAPAM.
Telugu and Canarese.—12 PUSHYAM (S.) *Burmese.*—○ PYATHO (LAZAN).

10 Saturday [10—355]

Beng.—26 POUS. *Fuslee.*—28 POOS. *Samvat.*—13 POOS (SUDEE).
Mus.—12 SAFAR. *Tamil and Malayalum.*—27 MARGALI-CHAPAM.
Telugu and Canarese.—13 PUSHYAM (S.) *Burmese.*—1 PYATHO (LA-BYI-GYAW).

11 Sunday [11—354] 1st Sunday after Epiphany.

Beng.—27 POUS. *Fuslee.*—29 POOS. *Samvat.*—14 POOS (SUDEE).
Mus.—13 SAFAR. *Tamil and Malayalum.*—28 MARGALI-CHAPAM.
Telugu and Canarese.—14 PUSHYAM (S.) *Burmese.*—2 PYATHO (LA-BYI-GYAW).

12 Monday [12—353]

Beng.—28 POUS. *Fuslee.*—30 POOS. *Samvat.*—15 POOS (SUDEE).
Mus.—14 SAFAR. *Tamil and Malayalum.*—29 MARGALI-CHAPAM.
Telugu and Canarese.—O PUSHYAM (S.) *Burmese.*—3 PYATHO (LA-BYI-GYAW).

Φ Durpani lufan
appointment with D.C. — Did not come off
as his Commission was inspecting the Office.

13 Tuesday [13—352]

Beng.—29 POUS. *Fuslee.*—1 MAGH. *Samvat.*—1 MAGH (BUDEE).
Mus.—15 SAFAR. *Tamil and Malayalum.*—1 TAI-MAKARAM.
Telugu and Canarese.—1 PUSHYAM (B.) *Burmese.*—4 PYATHO (LA-BYI-GYAW).

14 Wednesday [14—351]

Beng.—1 MAGH. *Fuslee.*—2 MAGH. *Samvat.*—2 MAGH (BUDEE).
Mus.—16 SAFAR. *Tamil and Malayalum.*—2 TAI-MAKARAM.
Telugu and Canarese.—2-3 PUSHYAM (B.) *Burmese.*—5 PYATHO (LA-BYI-GYAW).

and it is with that and
great things to come in
the future.

تذکره سلاطین و ملوک
مصر و بلاد
مصر و بلاد

31 Days.

JANUARY, 1914.

JAN. 12 to 18.

15 Thursday [15—350]

Beng.—2 MAGH. Fuslee.—3 MAGH. Samvat.—3-4 MAGH (BUDEE).

Mus.—17 SAFAR. Tamil and Malayalam.—3 TAI-MAKARAM.

Telugu and Canarese.—4 PUSHYAM (B.) Burmese.—6 PYATHO (LA-BYI-GYAW).

D.D. Ewos - E. twice it happens.

16 Friday [16—349]

Beng.—3 MAGH. Fuslee.—4 MAGH. Samvat.—5 MAGH (BUDEE).

Mus.—18 SAFAR. Tamil and Malayalam.—4 TAI-MAKARAM.

Telugu and Canarese.—5 PUSHYAM (B.) Burmese.—7 PYATHO (LA-BYI-GYAW).

Interest due on $3\frac{1}{2}\%$ Government Loan, 1879.Recd. Telegram from Amman - arrived. Trust
income

17 Saturday [17—348]

Beng.—4 MAGH. Fuslee.—5 MAGH. Samvat.—6 MAGH (BUDEE).

Mus.—19 SAFAR. Tamil and Malayalam.—5 TAI-MAKARAM.

Telugu and Canarese.—6 PUSHYAM (B.) Burmese.—8 PYATHO (LA-BYI-GYAW).

Interview with Deputy Comm.
agreed to payal license for Sun &
his estate again.

18 Sunday [18—347] 2nd Sunday after Epiphany.

Beng.—5 MAGH. Fuslee.—6 MAGH. Samvat.—7 MAGH (BUDEE).

Mus.—20 SAFAR. Tamil and Malayalam.—6 TAI-MAKARAM.

Telugu and Canarese.—7 PUSHYAM (B.) Burmese.—9 PYATHO (LA-BYI-GYAW).

19 Monday [19—346]*Beng.*—6 MAGH. *Fuslee.*—7 MAGH. *Samvat.*—8 MAGH (BUDEE).*Mus.*—21 SAFAR. *Tamil and Malayalum.*—7 TAI-MAKARAM.*Telugu and Canarese.*—8 PUSHYAM (B.) *Burmese.*—10 PYATHO (LA-BYI-GYAW).**20 Tuesday [20—345]***Beng.*—7 MAGH. *Fuslee.*—8 MAGH. *Samvat.*—9 MAGH (BUDEE).*Mus.*—22 SAFAR. *Tamil and Malayalum.*—8 TAI-MAKARAM.*Telugu and Canarese.*—9 PUSHYAM (B.) *Burmese.*—11 PYATHO (LA-BYI-GYAW).**21 Wednesday [21—344]***Beng.*—8 MAGH. *Fuslee.*—9 MAGH. *Samvat.*—10 MAGH (BUDEE).*Mus.*—23 SAFAR. *Tamil and Malayalum.*—9 TAI-MAKARAM.*Telugu and Canarese.*—10 PUSHYAM (B.) *Burmese.*—12 PYATHO (LA-BYI-GYAW).

May 1st 1861
To Mrs. J. H. H. H.
New York City

Dear Sir,

I have the honor to acknowledge
the receipt of your letter of the 27th inst.

and in reply to inform you that
the same has been forwarded to the proper
authorities for their consideration.

My dear
I have just received
your letter of the 10th
and am very glad to hear
from you.
I am well.

I am very
kindly
yours
John

31 Days.

JANUARY, 1914.

JAN. 19 to 25.

22 Thursday [22—343]

Beng.—9 MAGH. *Fuslee.*—10 MAGH. *Samvat.*—11 MAGH (BUDEE).
Mus.—24 SAFAR. *Tamil and Malayalam.*—10 TAI-MAKARAM.
Telugu and Canarese.—10 PUSHYAM (B.) *Burmese.*—13 PYATHO (LA-BYI-GYAW).

23 Friday [23—342]

Beng.—10 MAGH. *Fuslee.*—11 MAGH. *Samvat.*—12 MAGH (BUDEE).
Mus.—25 SAFAR. *Tamil and Malayalam.*—11 TAI-MAKARAM.
Telugu and Canarese.—11 PUSHYAM (B.) *Burmese.*—14 PYATHO (LA-BYI-GYAW).

24 Saturday [24—341]

Beng.—11 MAGH. *Fuslee.*—12 MAGH. *Samvat.*—13 MAGH (BUDEE).
Mus.—26 SAFAR. *Tamil and Malayalam.*—12 TAI-MAKARAM.
Telugu and Canarese.—12 PUSHYAM (B.) *Burmese.*—● PYATHO (LA-BYI-GYAW).

25 Sunday [25—340] *3rd Sunday after Epiphany.*
Conversion of St. Paul

Beng.—12 MAGH. *Fuslee.*—13 MAGH. *Samvat.*—14 MAGH (BUDEE).
Mus.—27 SAFAR. *Tamil and Malayalam.*—13 TAI-MAKARAM.
Telugu and Canarese.—13 PUSHYAM (B.) *Burmese.*—1 TABODWE (LAZAN).

26 Monday [26—339]

Beng.—13 MAGH. *Fuslee.*—14 MAGH. *Samvat.*—15 MAGH (BUDEE).
Mus.—28 SAFAR. *Tamil and Malayalum.*—14 TAI-MAKARAM.
Telugu and Canarese.—14 PUSHYAM (B.) *Burmese.*—2 TABODWE (LAZAN).

27 Tuesday [27—338]

Beng.—14 MAGH. *Fuslee.*—15 MAGH. *Samvat.*—1 MAGH (SUDEE).
Mus.—29 SAFAR. *Tamil and Malayalum.*—15 TAI-MAKARAM.
Telugu and Canarese.—● PUSHYAM (B.) *Burmese.*—3 TABODWE (LAZAN).

28 Wednesday [28—337]

Beng.—15 MAGH. *Fuslee.*—16 MAGH. *Samvat.*—2 MAGH (SUDEE).
Mus.—1 RUBRI-UL-AWWAL. *Tamil and Malayalum.*—16 TAI-MAKARAM.
Telugu and Canarese.—1 MAGHAM (S.) *Burmese.*—4 TABODWE (LAZAN).

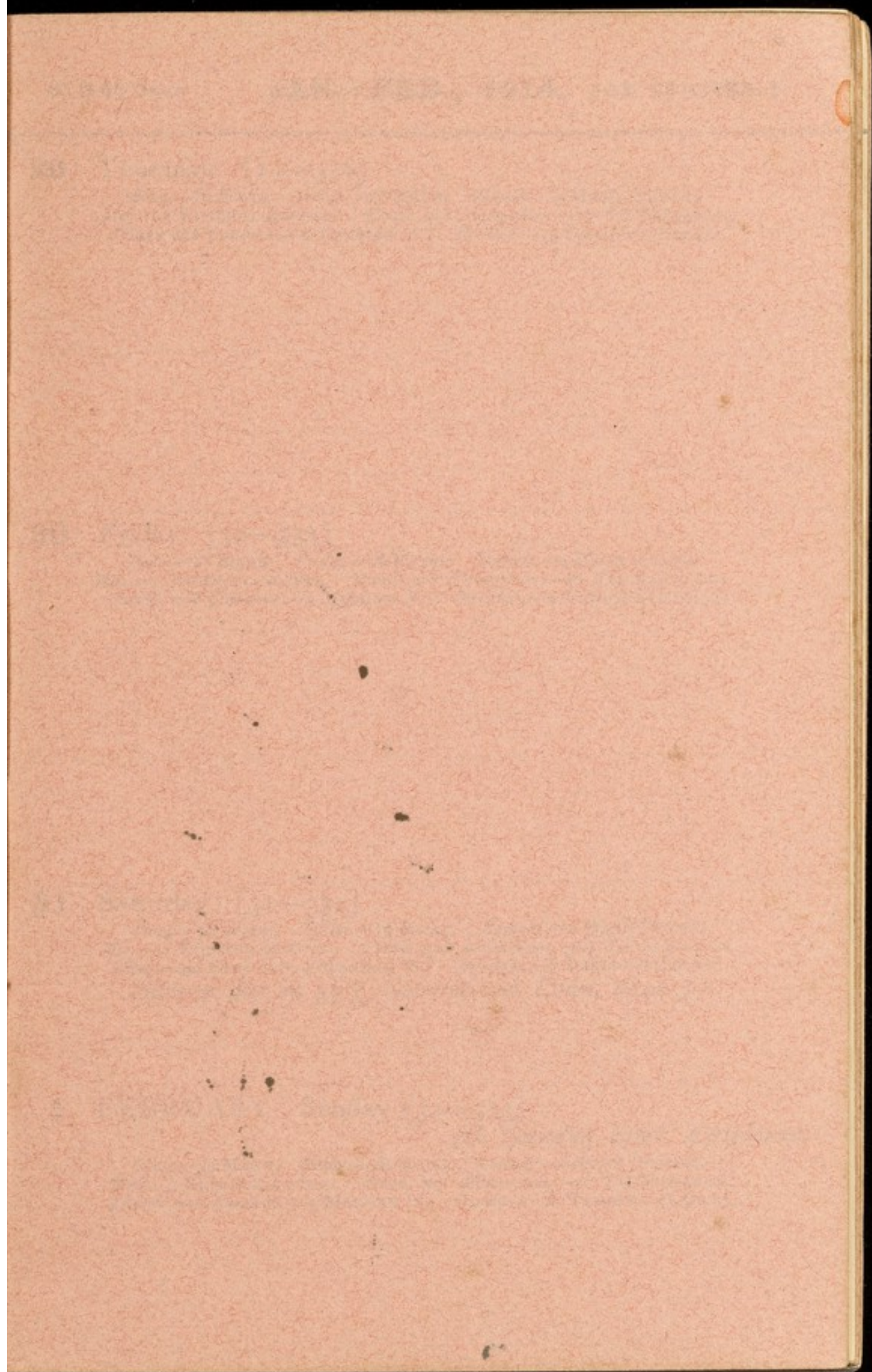

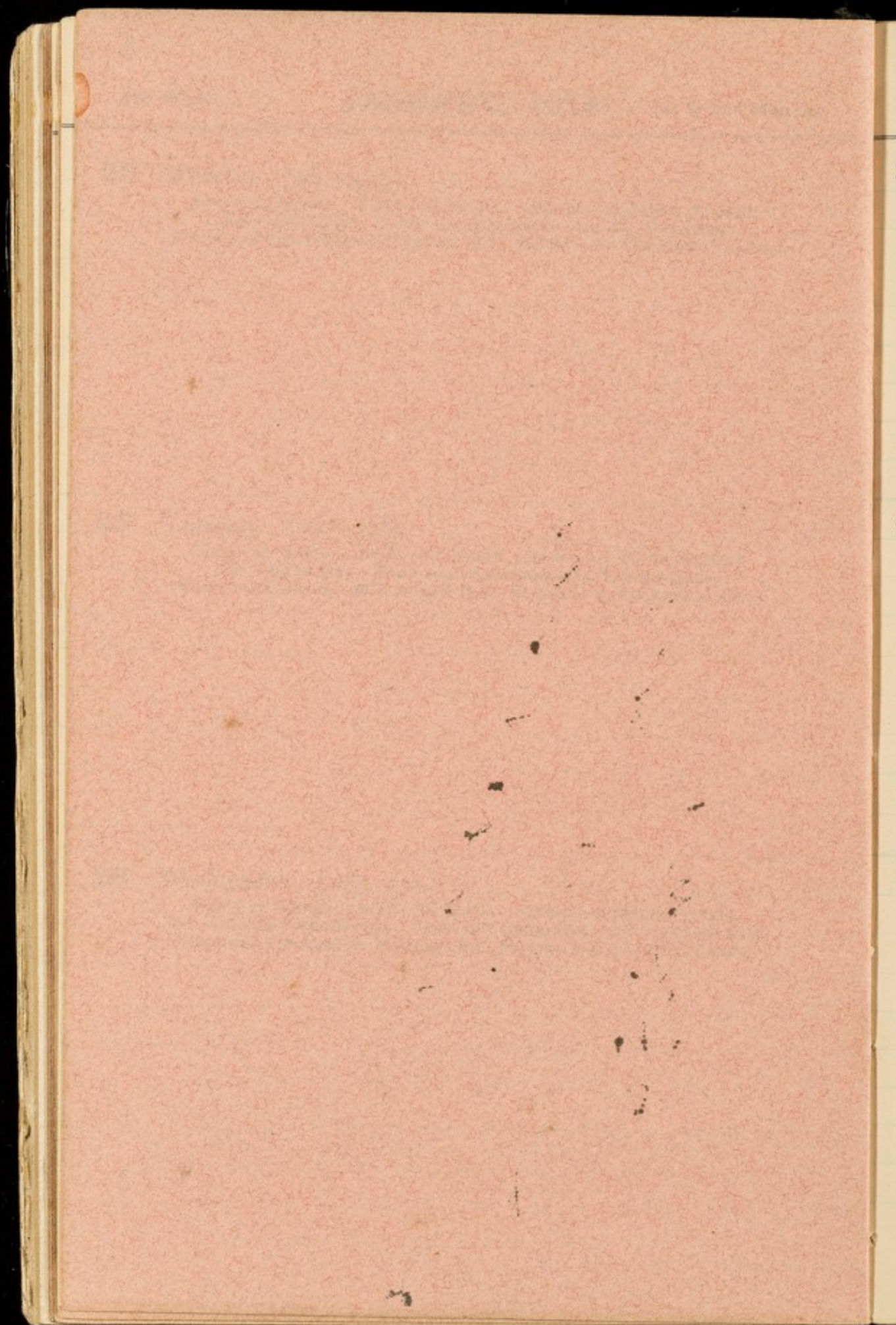

31 & 28 Days.

JAN.—FEB., 1914. JAN. 26 to FEB. 1.

29 Thursday [29—336]

Beng.—16 MAGH. *Fuslee.*—17 MAGH. *Samvat.*—3 MAGH (SUDEE).
Mus.—2 RUBBI-UL-AWWAL. *Tamil and Malayalum.*—17 TAI-MAKARAM.
Telugu and Canarese.—2 MAGHAM (S.) *Burmese.*—5 TABODWE (LAZAN).

30 Friday [30—335]

Beng.—17 MAGH. *Fuslee.*—18 MAGH. *Samvat.*—4 MAGH (SUDEE).
Mus.—3 RUBBI-UL-AWWAL. *Tamil and Malayalum.*—18 TAI-MAKARAM.
Telugu and Canarese.—3 MAGHAM (S.) *Burmese.*—6 TABODWE (LAZAN).

31 Saturday [31—334]

Beng.—18 MAGH. *Fuslee.*—19 MAGH. *Samvat.*—5 MAGH (SUDEE).
Mus.—4 RUBBI-UL-AWWAL. *Tamil and Malayalum.*—19 TAI-MAKARAM.
Telugu and Canarese.—4 MAGHAM (S.) *Burmese.*—7 TABODWE (LAZAN).
Interest due on 3½ % Government Loan, 1842-43.

1 FEBRUARY Sunday [32—333]*4th Sunday after Epiphany.*

Beng.—19 MAGH. *Fuslee.*—20 MAGH. *Samvat.*—6 MAGH (SUDEE).
Mus.—5 RUBBI-UL-AWWAL. *Tamil and Malayalum.*—20 TAI-MAKARAM.
Telugu and Canarese.—5 MAGHAM (S.) *Burmese.*—8 TABODWE (LAZAN).

2 Monday [33—332] *Purification B.V.M.*

Beng.—20 MAGH. *Fuslee.*—21 MAGH. *Samvat.*—7 MAGH (SUDEE).
Mus.—6 RUBBI UL-AWWAL. *Tamil and Malayalum.*—21 TAI-MAKARAM.
Telugu and Canarese.—6 MAGHAM (S.) *Burmese.*—9 TABODWE (LAZAN).

3 Tuesday [34—331]

Beng.—21 MAGH. *Fuslee.*—22 MAGH. *Samvat.*—8 MAGH (SUDEE).
Mus.—7 RUBBI-UL-AWWAL. *Tamil and Malayalum.*—22 TAI-MAKARAM.
Telugu and Canarese.—7 MAGHAM (S.) *Burmese.*—10 TABODWE (LAZAN).

4 Wednesday [35—330]

Beng.—22 MAGH. *Fuslee.*—23 MAGH. *Samvat.*—9 MAGH (SUDEE).
Mus.—8 RUBBI-UL-AWWAL. *Tamil and Malayalum.*—23 TAI-MAKARAM.
Telugu and Canarese.—8 MAGHAM (S.) *Burmese.*—11 TABODWE (LAZAN).

— — — — —
has — — — — —
line — — — — —

Handwritten text in Arabic script, likely a signature or a short note, located in the lower right quadrant of the page.

28 Days.

FEBRUARY, 1914.

FEB. 2 to 8.

5 Thursday [36—329]

Beng.—23 MAGH. *Fuslee.*—24 MAGH. *Samvat.*—10 MAGH (SUDEE).
Mus.—9 RUBBI-UL-AWWAL. *Tamil and Malayalum.*—24 TAI-MAKARAM.
Telugu and Canarese.—9 MAGHAM (S.) *Burmese.*—12 TABODWE (LAZAN).

6 Friday [37—328]

Beng.—24 MAGH. *Fuslee.*—25 MAGH. *Samvat.*—11 MAGH (SUDEE).
Mus.—10 RUBBI-UL-AWWAL. *Tamil and Malayalum.*—25 TAI-MAKARAM.
Telugu and Canarese.—10 MAGHAM (S.) *Burmese.*—13 TABODWE (LAZAN).

*pannathul haid Ret 3717 - as Samvat
 as he did not keep his promise to
 have the deed registered on 24th last
 Wednesday the 4th -*

7 Saturday [38—327]

Beng.—25 MAGH. *Fuslee.*—26 MAGH. *Samvat.*—12 MAGH (SUDEE).
Mus.—11 RUBBI-UL-AWWAL. *Tamil and Malayalum.*—26 TAI-MAKARAM.
Telugu and Canarese.—11 MAGHAM (S.) *Burmese.*—14 TABODWE (LAZAN).

8 Sunday [39—326] *Septuagesima.*

Beng.—26 MAGH. *Fuslee.*—27 MAGH. *Samvat.*—13 MAGH (SUDEE).
Mus.—12 RUBBI-UL-AWWAL. *Tamil and Malayalum.*—27 TAI-MAKARAM.
Telugu and Canarese.—12-13 MAGHAM (S.) *Burmese.*—○ TABODWE (LAZAN).

9 Monday [40—325]

Beng.—27 MAGH. Fuslee.—28 MAGH. Samvat.—14 MAGH (SUDEE).
 Mus.—13 RUBBI-UL-AWWAL. Tamil and Malayalam.—28 TAI-MAKARAM.
 Telugu and Canarese.—14 MAGHAM (S.) Burmese.—1 TABODWE (LA-BYI-GYAW).

Dear Reg? today at 1.30 P.M. Manoj 4.15. I
 was in person there in the Court.

Mortgaged one Tamul & 6 shares by pannal Lal, his
 father & son for Rs 2000/- interest begins from 1/1/14
 at 11 p. cent p. mensem.

Saw Cricket match between Khalsa & Mohammedans. Latter won.

10 Tuesday [41—324]

Beng.—28 MAGH. Fuslee.—29 MAGH. Samvat.—15 MAGH (SUDEE).
 Mus.—14 RUBBI-UL-AWWAL. Tamil and Malayalam.—29 TAI-MAKARAM.
 Telugu and Canarese.—15 MAGHAM (S.) Burmese.—2 TABODWE (LA-BYI-GYAW).

Kolhe ka mela today - went with Dada & Dadi
 great assembly & the kite flying in profusion.

11 Wednesday [42—323]

Beng.—29 MAGH. Fuslee.—1 PHAGOON. Samvat.—1 PHAGOON (BUDEE).
 Mus.—15 RUBBI-UL-AWWAL. Tamil and Malayalam.—30 TAI-MAKARAM.
 Telugu and Canarese.—1 MAGHAM (B.) Burmese.—3 TABODWE (LA-BYI-GYAW).

Letter from the penitentiary Secy. Alwar to Alwar in
 Alwar on the 14th inst.

on 12 11 11 mistah

Teret

Handwritten text at the top of the page, possibly a title or header.

Handwritten text in the lower-left quadrant, possibly a signature or a date.

Handwritten text in the lower-right quadrant, possibly a signature or a date.

28 Days.

FEBRUARY, 1914.

FEB. 9 to 15.

12 Thursday [43—322]

Beng.—30 MAGH. *Fuslee.*—2 PHAGOON. *Samvat.*—2 PHAGOON (BUDEE).
Mus.—16 RUBBI-UL-AWWAL. *Tamil and Malayalum.*—1 MASI-KUMBAM.
Telugu and Canarese.—2 MAGHAM (B.) *Burmese.*—4 TABODWE (LA-BYI-GYAW).

13 Friday [44—321]

Beng.—1 FALGOON. *Fuslee.*—3 PHAGOON. *Samvat.*—3 PHAGOON (BUDEE).
Mus.—17 RUBBI-UL-AWWAL. *Tamil and Malayalum.*—2 MASI-KUMBAM.
Telugu and Canarese.—3 MAGHAM (B.) *Burmese.*—4 TABODWE (LA-BYI-GYAW).

14 Saturday [45—320]

Beng.—2 FALGOON. *Fuslee.*—4 PHAGOON. *Samvat.*—4 PHAGOON (BUDEE).
Mus.—18 RUBBI-UL-AWWAL. *Tamil and Malayalum.*—3 MASI-KUMBAM.
Telugu and Canarese.—4 MAGHAM (B.) *Burmese.*—6 TABODWE (LA-BYI-GYAW).

*Sent telegram & will be for: & only Almas telling him under 12 H. Can start
 for me from 6 to 7 months, it is not much use of my coming to Calcutta*

15 Sunday [46—319] *Sexagesima.*

Beng.—3 FALGOON. *Fuslee.*—5 PHAGOON. *Samvat.*—5 PHAGOON (BUDEE).
Mus.—19 RUBBI-UL-AWWAL. *Tamil and Malayalum.*—4 MASI-KUMBAM.
Telugu and Canarese.—5 MAGHAM (B.) *Burmese.*—7 TABODWE (LA-BYI-GYAW).

16 Monday [47—318]

Beng.—4 FALGOON. *Fuslee.*—6 PHAGOON. *Samvat.*—6 PHAGOON (BUDEE).
Mus.—20 RUBBI-UL-AWWAL. *Tamil and Malayalum.*—5 MASI-KUMBAM.
Telugu and Canarese.—6 MAGHAM (B.) *Burmese.*—8 TABODWE (LA-BYI-GYAW).

17 Tuesday [48—317]

Beng.—5 FALGOON. *Fuslee.*—7 PHAGOON. *Samvat.*—7 PHAGOON (BUDEE).
Mus.—21 RUBBI-UL-AWWAL. *Tamil and Malayalum.*—6 MASI-KUMBAM.
Telugu and Canarese.—7 MAGHAM (B.) *Burmese.*—9 TABODWE (LA-BYI-GYAW).

18 Wednesday [49—316]

Beng.—6 FALGOON. *Fuslee.*—8 PHAGOON. *Samvat.*—8-9 PHAGOON (BUDEE).
Mus.—22 RUBBI-UL-AWWAL. *Tamil and Malayalum.*—7 MASI-KUMBAM.
Telugu and Canarese.—8 MAGHAM (B.) *Burmese.*—10 TABODWE (LA-BYI-GYAW).

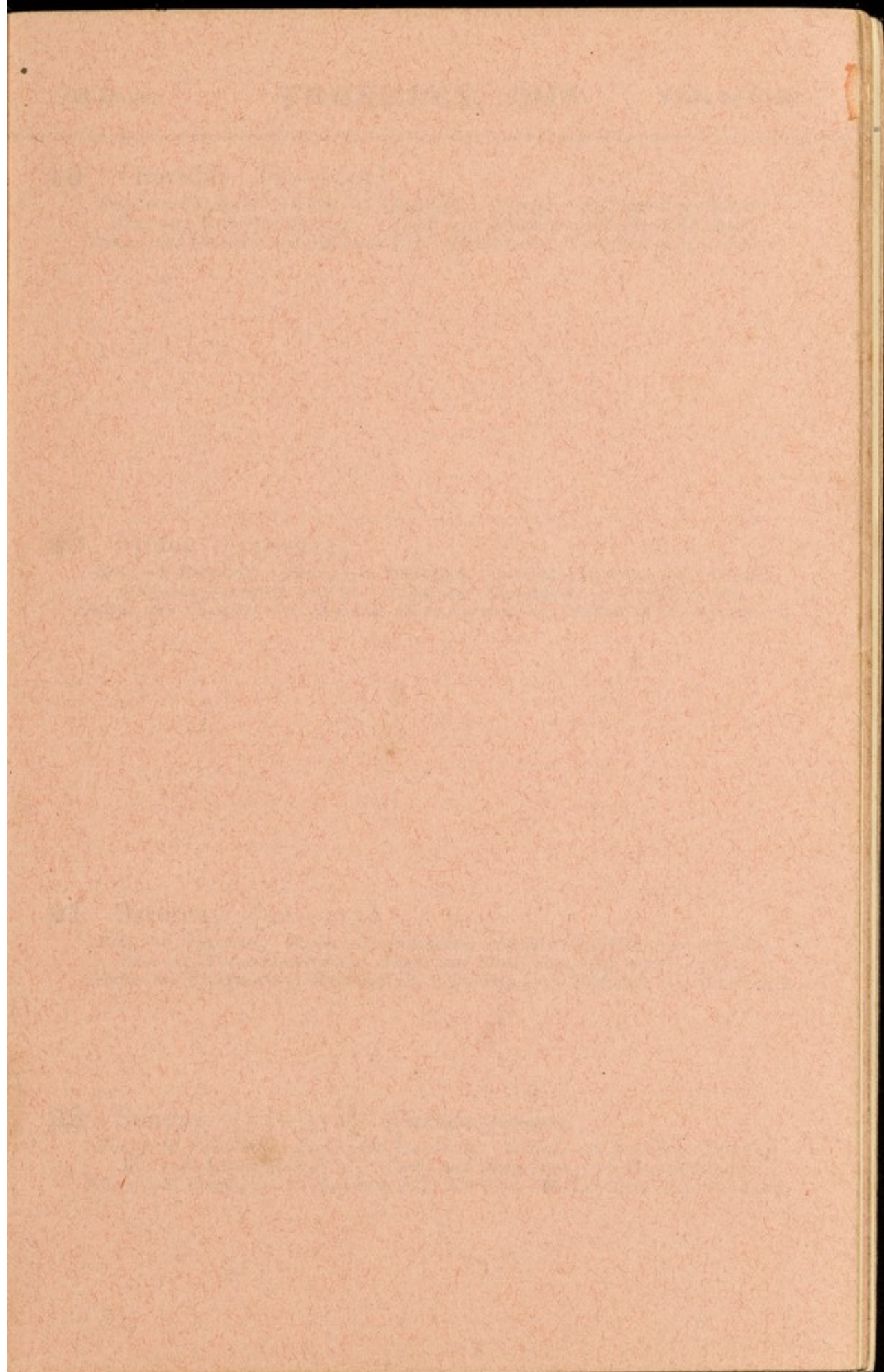

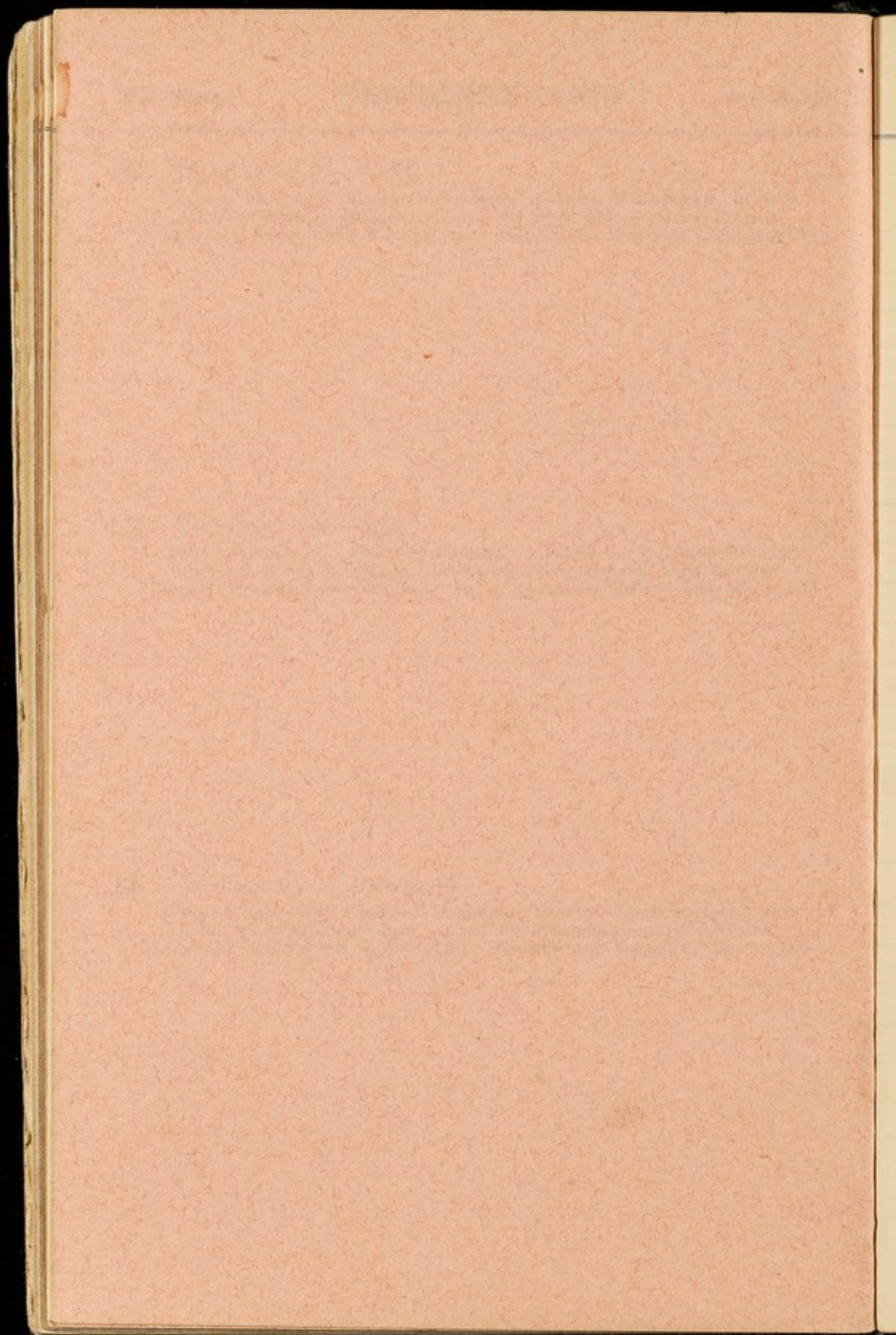

28 Days.

FEBRUARY, 1914.

FEB. 16 to 22.

19 Thursday [50—315]

Beng.—7 FALGOON. *Fuslee.*—9 PHAGOON. *Samvat.*—10 PHAGOON (BUDEE).
Mus.—23 RUBBI-UL-AWWAL. *Tamil and Malayalum.*—8 MASI-KUMBAM.
Telugu and Canarese.—9 MAGHAM (B.) *Burmese.*—11 TABODWE (LA-BYI-GYAW).

20 Friday [51—314]

Beng.—8 FALGOON. *Fuslee.*—10 PHAGOON. *Samvat.*—11 PHAGOON (BUDEE).
Mus.—24 RUBBI-UL-AWWAL. *Tamil and Malayalum.*—9 MASI-KUMBAM.
Telugu and Canarese.—10 MAGHAM (B.) *Burmese.*—12 TABODWE (LA-BYI-GYAW).

21 Saturday [52—313]

Beng.—9 FALGOON. *Fuslee.*—11 PHAGOON. *Samvat.*—12 PHAGOON (BUDEE).
Mus.—25 RUBBI-UL-AWWAL. *Tamil and Malayalum.*—10 MASI-KUMBAM.
Telugu and Canarese.—11 MAGHAM (B.) *Burmese.*—13 TABODWE (LA-BYI-GYAW).

22 Sunday [53—312] *Quinquagesima.*

Beng.—10 FALGOON. *Fuslee.*—12 PHAGOON. *Samvat.*—13 PHAGOON (BUDEE).
Mus.—26 RUBBI-UL-AWWAL. *Tamil and Malayalum.*—11 MASI-KUMBAM.
Telugu and Canarese.—11 MAGHAM (B.) *Burmese.*—● TABODWE (LA-BYI-GYAW).

23 Monday [54—311]

Beng.—11 FALGOON. *Fuslee.*—13 PHAGOON. *Samvat.*—14 PHAGOON (BUDEE).
Mus.—27 RUBBI-UL-AWWAL. *Tamil and Malayalam.*—12 MASI-KUMBAM.
Telugu and Canarese.—12 MAGHAM (B.) *Burmese.*—1 TABAUNG (LAZAN).

24 Tuesday [55—310] Shrove Tuesday. St. Matthias.

Beng.—12 FALGOON. *Fuslee.*—14 PHAGOON. *Samvat.*—15 PHAGOON (BUDEE).
Mus.—28 RUBBI-UL-AWWAL. *Tamil and Malayalam.*—13 MASI-KUMBAM.
Telugu and Canarese.—13 MAGHAM (B.) *Burmese.*—2 TABAUNG (LAZAN).

25 Wednesday [56—309] Ash Wednesday.

Beng.—13 FALGOON. *Fuslee.*—15 PHAGOON. *Samvat.*—1 PHAGOON (SUDEE).
Mus.—29 RUBBI-UL-AWWAL. *Tamil and Malayalam.*—14 MASI-KUMBAM.
Telugu and Canarese.—14 MAGHAM (B.) *Burmese.*—3 TABAUNG (LAZAN).



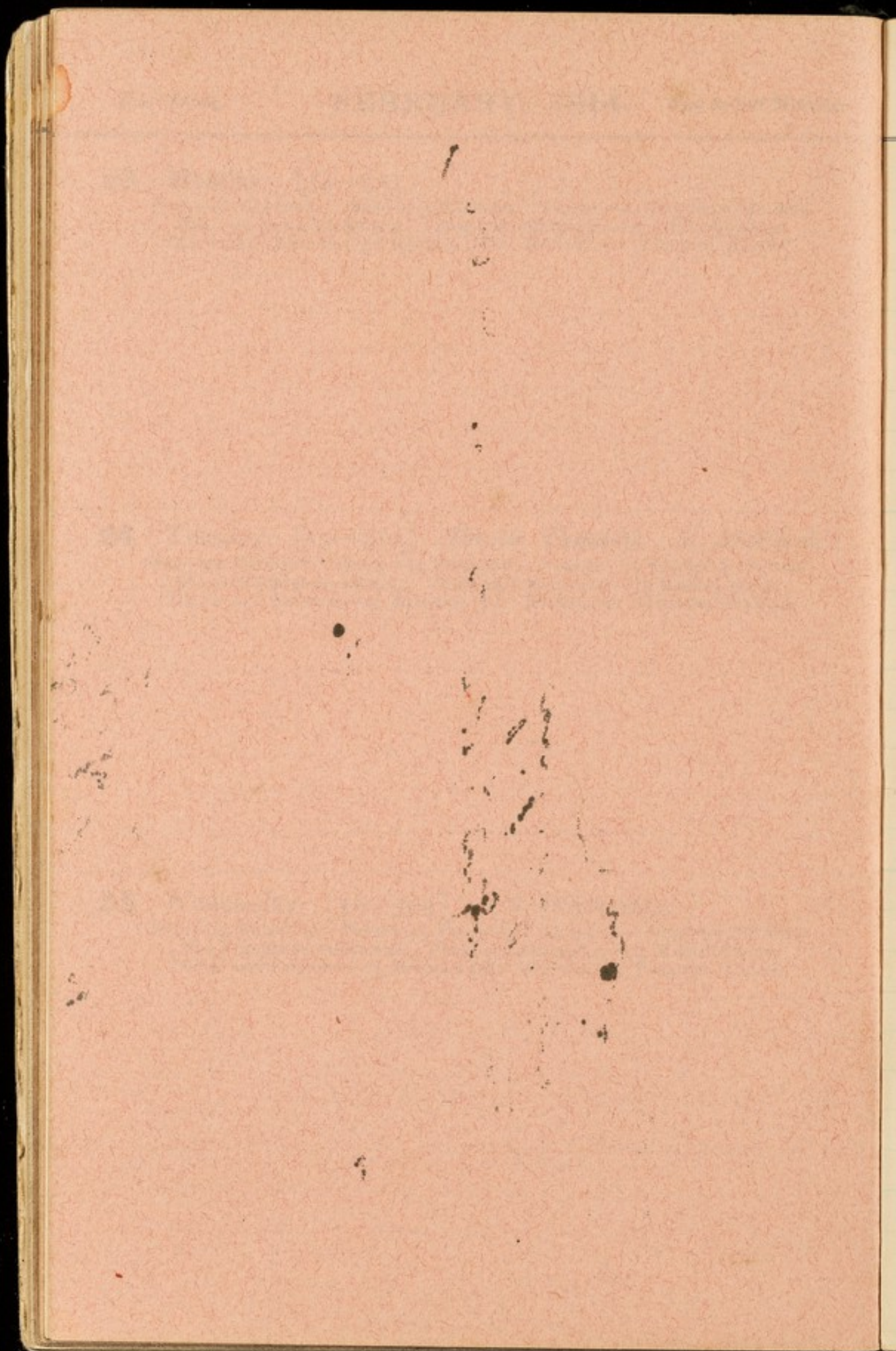

28 & 31 Days.

FEB.—MARCH, 1914, FEB. 23 to MAR. 1.

26 Thursday [57—308]

Beng.—14 FALGOON. *Fuslee.*—16 PHAGOON. *Samvat.*—1 PHAGOON (SUDEE).
Mus.—30 RUBBI UL-AWWAL. *Tamil and Malayalam.*—15 MASI-KUMBAM.
Telugu and Canarese.—● MAGHAM (B.) *Burmese.*—4 TABAUNG (LAZAN).

27 Friday [58—307]

Beng.—15 FALGOON. *Fuslee.*—17 PHAGOON. *Samvat.*—2 PHAGOON (SUDEE).
Mus.—1 RUBBI US-SANEE. *Tamil and Malayalam.*—16 MASI-KUMBAM.
Telugu and Canarese.—1 PAIGUNAM (S.) *Burmese.*—5 TABAUNG (LAZAN).

28 Saturday [59—306]

Beng.—16 FALGOON. *Fuslee.*—18 PHAGOON. *Samvat.*—3 PHAGOON (SUDEE).
Mus.—2 RUBBI-US-SANEE. *Tamil and Malayalam.*—17 MASI-KUMBAM.
Telugu and Canarese.—2 PAIGUNAM (S.) *Burmese.*—6 TABAUNG (LAZAN).

1 MARCH Sunday [60—305] 1st Sunday in Lent.

St. David.

**Beng.*—17 FALGOON. *Fuslee.*—19 PHAGOON. *Samvat.*—4 PHAGOON (SUDEE).
Mus.—3 RUBBI-US-SANEE. *Tamil and Malayalam.*—18 MASI-KUMBAM.
Telugu and Canarese.—3 PAIGUNAM (S.) *Burmese.*—7 TABAUNG (LAZAN).

2 Monday [61—304]

Beng.—18 FALGOON. *Fuslee.*—20 PHAGOON. *Samvat.*—5 PHAGOON (SUDEE).
Mus.—4 RUBBI-US-SANEE. *Tamil and Malayalum.*—19 MASI-KUMBAM.
Telugu and Canarese.—4 PALGUNAM (S.) *Burmese.*—8 TABAUNG (LAZAN).

3 Tuesday [62—303]

Beng.—19 FALGOON. *Fuslee.*—21 PHAGOON. *Samvat.*—6 PHAGOON (SUDEE).
Mus.—5 RUBBI-US-SANEE. *Tamil and Malayalum.*—20 MASI-KUMBAM.
Telugu and Canarese.—5-6 PALGUNAM (S.) *Burmese.*—9 TABAUNG (LAZAN).

4 Wednesday [63—302]

Beng.—20 FALGOON. *Fuslee.*—22 PHAGOON. *Samvat.*—7 PHAGOON (SUDEE).
Mus.—6 RUBBI-US-SANEE. *Tamil and Malayalum.*—21 MASI-KUMBAM.
Telugu and Canarese.—7 PALGUNAM (S.) *Burmese.*—10 TABAUNG (LAZAN).

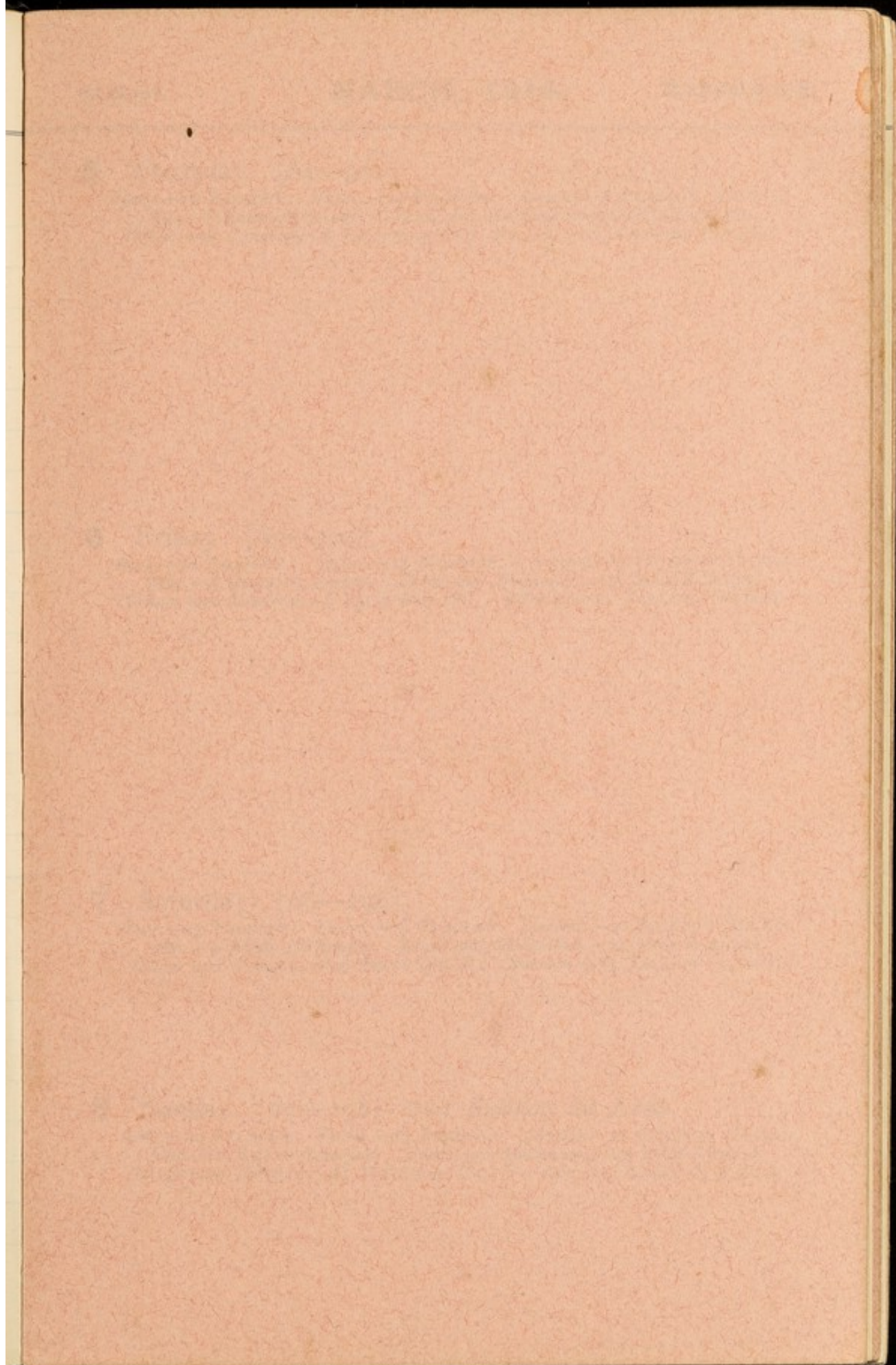

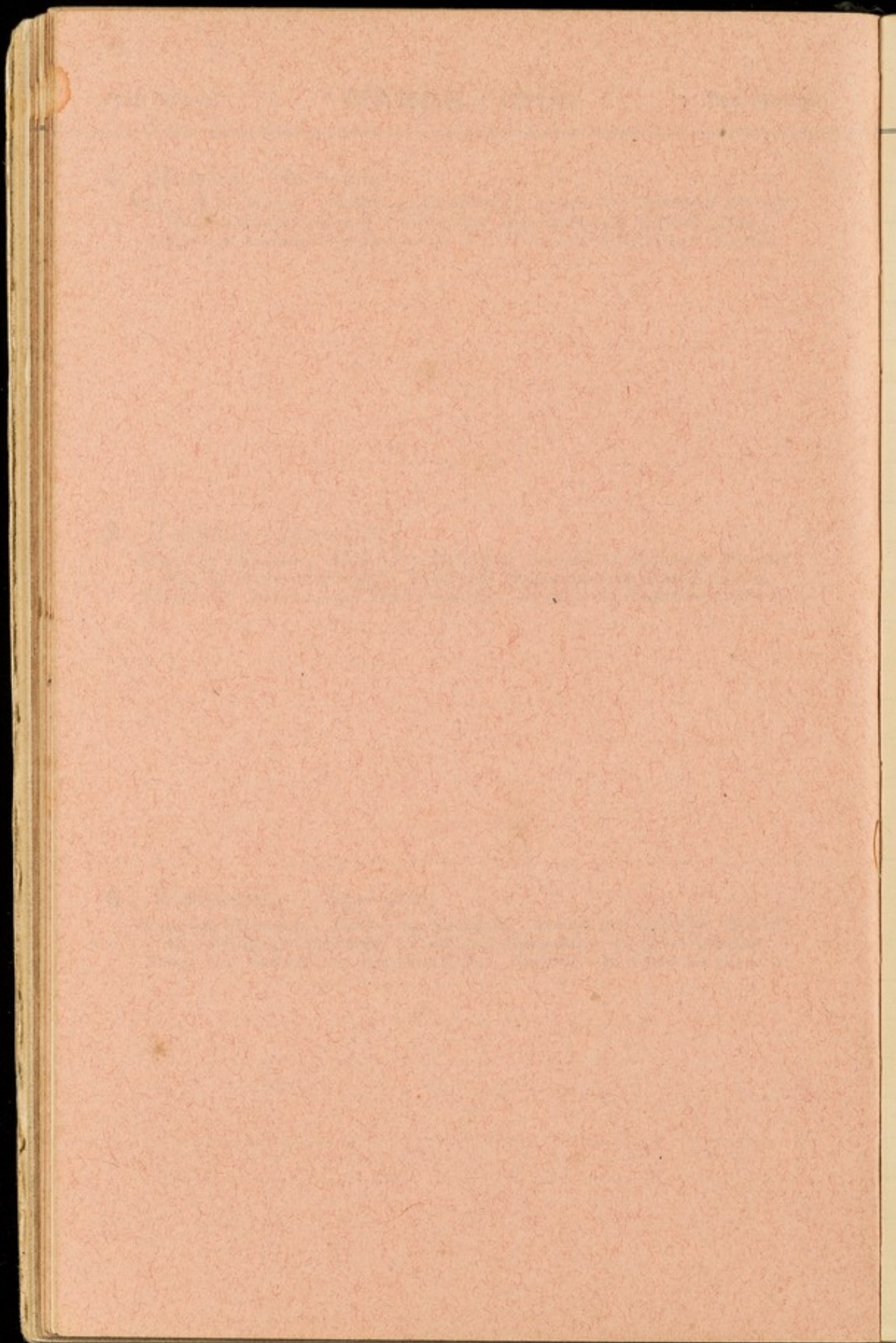

31 Days.

MARCH, 1914.

MARCH 2 to 8.

5 Thursday [64—301]

Beng.—21 FALGOON. *Fuslee.*—23 PHAGOON. *Samvat.*—8 PHAGOON (SUDEE).
Mus.—7 RUBBI-US-SANEE. *Tamil and Malayalum.*—22 MASI-KUMBAM.
Telugu and Canarese.—8 PALGUNAM (S.) *Burmese.*—11 TABAUNG (LAZAN).

6 Friday [65—300]

Beng.—22 FALGOON. *Fuslee.*—24 PHAGOON. *Samvat.*—9 PHAGOON (SUDEE).
Mus.—8 RUBBI-US-SANEE. *Tamil and Malayalum.*—23 MASI-KUMBAM.
Telugu and Canarese.—9 PALGUNAM (S.) *Burmese.*—12 TABAUNG (LAZAN).

7 Saturday [66—299]

Beng.—23 FALGOON. *Fuslee.*—25 PHAGOON. *Samvat.*—10 PHAGOON (SUDEE).
Mus.—9 RUBBI-US-SANEE. *Tamil and Malayalum.*—24 MASI-KUMBAM.
Telugu and Canarese.—10 PALGUNAM (S.) *Burmese.*—13 TABAUNG (LAZAN).

8 Sunday [67—298] 2nd Sunday in Lent.

Beng.—24 FALGOON. *Fuslee.*—26 PHAGOON. *Samvat.*—11 PHAGOON (SUDEE).
Mus.—10 RUBBI-US-SANEE. *Tamil and Malayalum.*—25 MASI-KUMBAM.
Telugu and Canarese.—11 PALGUNAM (S.) *Burmese.*—14 TABAUNG (LAZAN).

9 Monday [68—297]

Beng.—25 FALGOON. *Fuslee.*—27 PHAGOON. *Samvat.*—12 PHAGOON (SUDEE).
Mus.—11 RUBBI-US-SANEE. *Tamil and Malayalum.*—26 MASI-KUMBAM.
Telugu and Canarese.—12 PALGUNAM (S.) *Burmese.*—○ TABAUNG (LAZAN).

10 Tuesday [69—296]

Beng.—26 FALGOON. *Fuslee.*—28 PHAGOON. *Samvat.*—13 PHAGOON (SUDEE).
Mus.—12 RUBBI-US-SANEE. *Tamil and Malayalum.*—27 MASI-KUMBAM.
Telugu and Canarese.—13 PALGUNAM (S.) *Burmese.*—1 TABAUNG (LA-BYI-GYAW).

11 Wednesday [70—295]

Beng.—27 FALGOON. *Fuslee.*—29 PHAGOON. *Samvat.*—14 PHAGOON (SUDEE).
Mus.—13 RUBBI-US-SANEE. *Tamil and Malayalum.*—28 MASI-KUMBAM.
Telugu and Canarese.—14 PALGUNAM (S.) *Burmese.*—2 TABAUNG (LA-BYI-GYAW).

Went round with Rai Sanga Ram & his
 his brother - Big an' tall with 80 lbs.

700/-
800/-

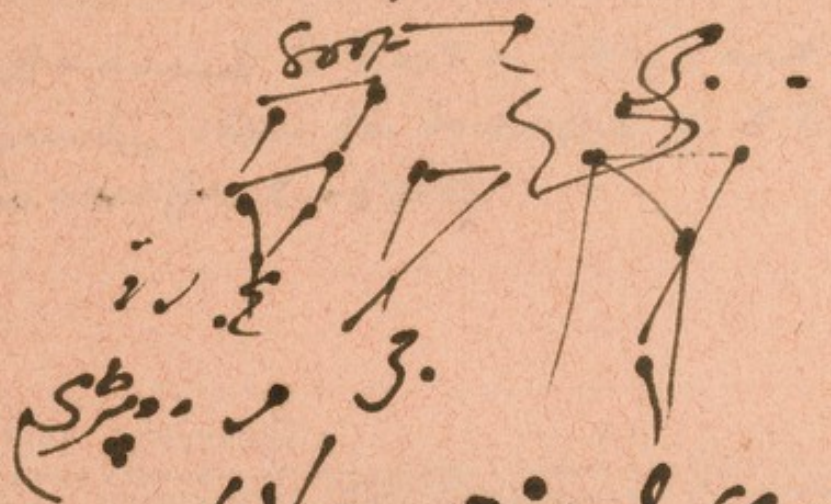

When in I see

Van last!

25
P. 6

shin

in

22
23

2002



مجلس
مجلس

مجلس
مجلس

31 Days.

MARCH, 1914.

MARCH 9 to 15.

12 Thursday [71—294]

Beng.—28 FALGOON. *Fuslee*.—30 PHAGOON. *Samvat*.—15 PHAGOON (SUDEE).
Mus.—14 RUBBI-US-SANEE. *Tamil and Malayalam*.—29 MASI-KUMBAM.
Telugu and Canarese.—O PALGUNAM (S.) *Burmese*.—3 TABAUNG (LA-BYI-GYAW).

*Sent accounts to hand on today. with a letter
 interesting them the despatch of 11 cases
 was met for the 5000.*

13 Friday [72—293]

Beng.—29 FALGOON. *Fuslee*.—1 CHYT. *Samvat*.—1-2 CHYT (BUDEE).
Mus.—15 RUBBI-US-SANEE. *Tamil and Malayalam*.—30 MASI-KUMBAM.
Telugu and Canarese.—1 PALGUNAM (B.) *Burmese*.—4 TABAUNG (LA-BYI-GYAW).

Uchaleek day - the last of the Holi.

Kithibing still in progress

*Right up in the roof at Ceminas, Munnivada? letter 6.25 P.M.
 in sunlight of sunset under tent. What lovely sensation
 runs through the thoughts really carry me to other
 regions of soul all immense - setting sun -
 inside of tent really ablaze with soft light. Munnivada*

14 Saturday [73—292] *the minor hill Munnivada. Hearing under*

Beng.—30 FALGOON. *Fuslee*.—2 CHYT. *Samvat*.—3 CHYT (BUDEE).
Mus.—16 RUBBI-US-SANEE. *Tamil and Malayalam*.—1 PANGUNI-MEENAM.
Telugu and Canarese.—2 PALGUNAM (B.) *Burmese*.—5 TABAUNG (LA-BYI-GYAW).

15 Sunday [74—291] 3rd Sunday in Lent.

Beng.—1 CHOITRO. *Fuslee*.—3 CHYT. *Samvat*.—4 CHYT (BUDEE).
Mus.—17 RUBBI-US-SANEE. *Tamil and Malayalam*.—2 PANGUNI-MEENAM.
Telugu and Canarese.—3 PALGUNAM (B.) *Burmese*.—6 TABAUNG (LA-BYI-GYAW).

16 Monday [75—290]

Beng.—2 CHOITRO. *Fuslee.*—4 CHYT. *Samvat.*—5 CHYT (BUDEE).
Mus.—18 RUBBI-US-SANEE. *Tamil and Malayalam.*—3 PANGUNI-MEENAM.
Telugu and Canarese.—4 PALGUNAM (B.) *Burmese.*—7 TABAUNG (LA-BYI-GYAW).

If any been Monday, then 27 in
 Annitser - backer's pansneri
 Shop for Lamon.
 vien has been doing - front 2nd.

17 Tuesday [76—289] *St. Patrick.*

Beng.—3 CHOITRO. *Fuslee.*—5 CHYT. *Samvat.*—6 CHYT (BUDEE).
Mus.—19 RUBBI-US-SANEE. *Tamil and Malayalam.*—4 PANGUNI-MEENAM.
Telugu and Canarese.—5 PALGUNAM (B.) *Burmese.*—8 TABAUNG (LA-BYI-GYAW).

18 Wednesday [77—288]

Beng.—4 CHOITRO. *Fuslee.*—6 CHYT. *Samvat.*—7 CHYT (BUDEE).
Mus.—20 RUBBI-US-SANEE. *Tamil and Malayalam.*—5 PANGUNI-MEENAM.
Telugu and Canarese.—6 PALGUNAM (B.) *Burmese.*—9 TABAUNG (LA-BYI-GYAW).

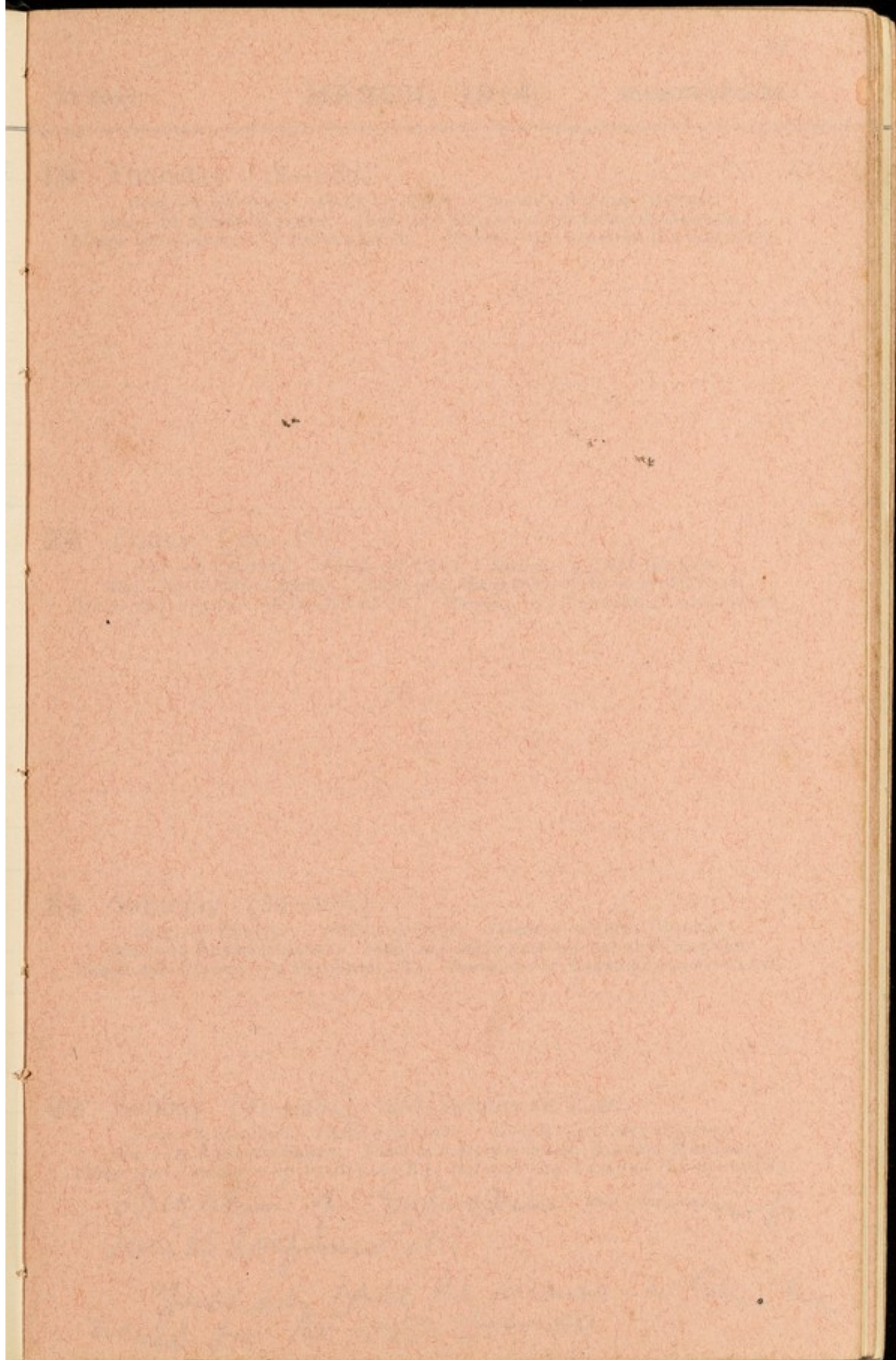

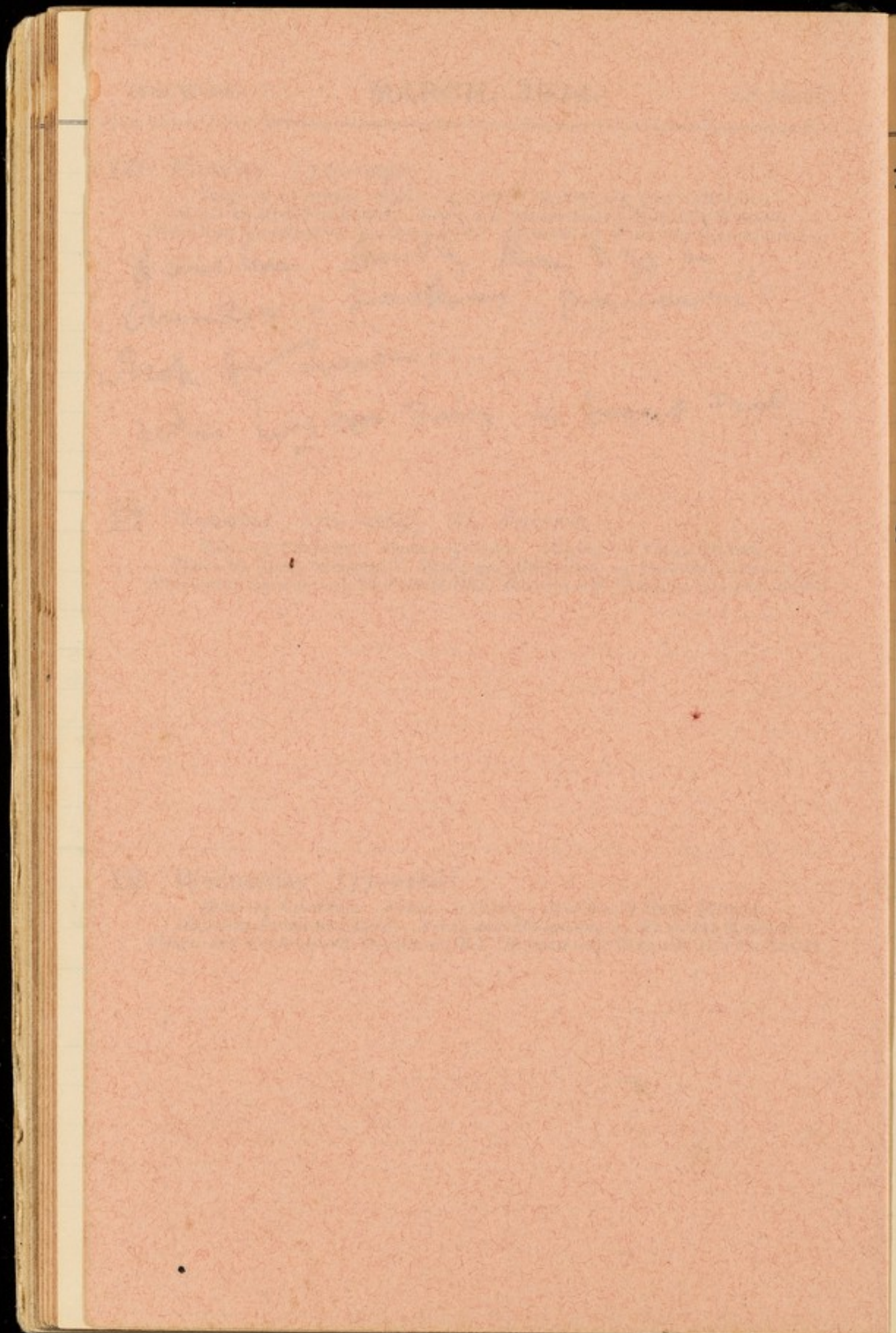

31 Days.

MARCH, 1914.

MARCH 16 to 22.

19 Thursday [78—287]

Beng.—5 CHOITRO. *Fuslee.*—7 CHYT. *Samvat.*—8 CHYT (BUDEE).
Mus.—21 RUBBI-US-SANEE. *Tamil and Malayalam.*—6 PANGUNI-MEENAM.
Telugu and Canarese.—7 PALGUNAM (B.) *Burmese.*—10 TABAUNG (LA-BYI-GYAW).

20 Friday [79—286]

Beng.—6 CHOITRO. *Fuslee.*—8 CHYT. *Samvat.*—9 CHYT (BUDEE).
Mus.—22 RUBBI-US-SANEE. *Tamil and Malayalam.*—7 PANGUNI-MEENAM.
Telugu and Canarese.—8 PALGUNAM (B.) *Burmese.*—11 TABAUNG (LA-BYI-GYAW).

21 Saturday [80—285]

Beng.—7 CHOITRO. *Fuslee.*—9 CHYT. *Samvat.*—10 CHYT (BUDEE).
Mus.—23 RUBBI-US-SANEE. *Tamil and Malayalam.*—8 PANGUNI-MEENAM.
Telugu and Canarese.—9 PALGUNAM (B.) *Burmese.*—12 TABAUNG (LA-BYI-GYAW).

22 Sunday [81—284] 4th Sunday in Lent.

Beng.—8 CHOITRO. *Fuslee.*—10 CHYT. *Samvat.*—11 CHYT (BUDEE).
Mus.—24 RUBBI-US-SANEE. *Tamil and Malayalam.*—9 PANGUNI-MEENAM.
Telugu and Canarese.—10 PALGUNAM (B.) *Burmese.*—13 TABAUNG (LA-BYI-GYAW).

*Operation of Entrepin a Camp
 Smith performs it.*

*Yachan (see he move when he
 asked for Rs 100/- from it)*

Beng.—9 CHOITRO. *Fuslee.*—11 CHYT. *Samvat.*—12 CHYT (BUDEE).
Mus.—25 RUBBI-US-SANEE. *Tamil and Malayalum.*—10 PANGUNI-MEENAM.
Telugu and Canarese.—11 PALGUNAM (B.) *Burmese.*—14 TABAUNG (LA-BYI-GYAW).

Beng.—10 CHOITRO. *Fuslee.*—12 CHYT. *Sanvat.*—13 CHYT (BUDEE).
Mus.—26 KUBBI-US-SANEE. *Tamil and Malayalum.*—11 PANGUNI-MEENAM.
Telugu and Canarese.—12 PALGUNAM (B.) *Burmese.*—● TABAUNG (LA-BYI-GYAW).

Telugu and Canarese.—P. PALGUNAM (B.) Burmese.—● TABAUNG (LA-BYI-GYAW).
 sent Smith Rs 100/- cheque for chemist
 It means that that must go into my
 pocket. As they will not let us thing to
 pay so much to me as health as it is
 but as we do not ask them to pay
 the amount as they have given so
 much for me.

Beng.—11 CHOITRO. *Fuslee.*—13 CHYT. *Samvat.*—14 CHYT (BUDEE).
Mus.—27 RUBBI-US-SANEE. *Tamil and Malayalam.*—12 PANGUNI-MEENAM.
Telugu and Canarese.—13 PALGUNAM (B.) *Burmese.*—1 TAGU (LAZAN).

wrote Natural M^r Indian Law
to continue having £5 a month to
~~over~~ Taxes beginning from April 1914.

I am sent to her

to 25
interest 12 till Oct: 1913

here hermits brew her £ 40 next
April & £ 50 During summer.

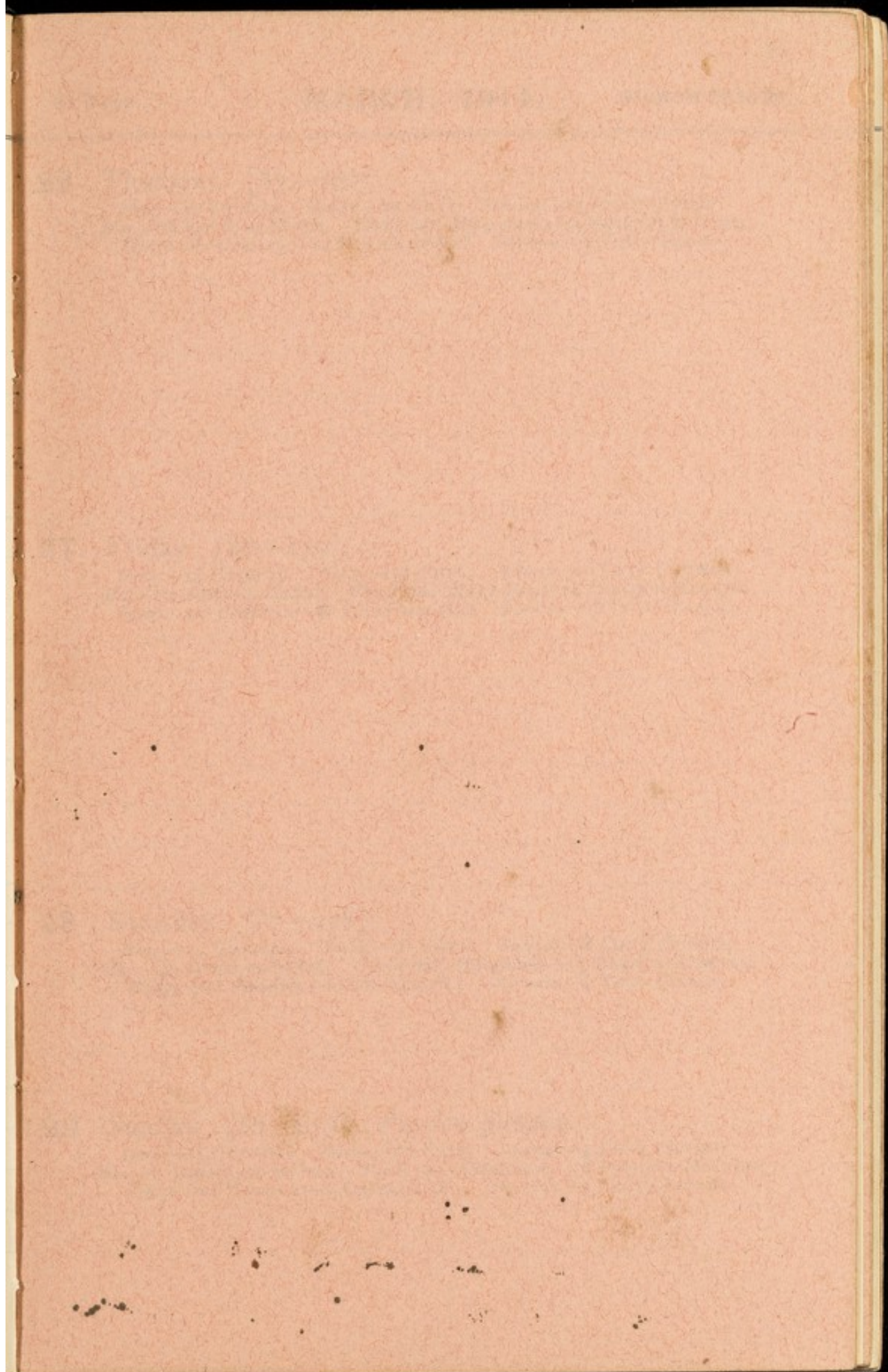

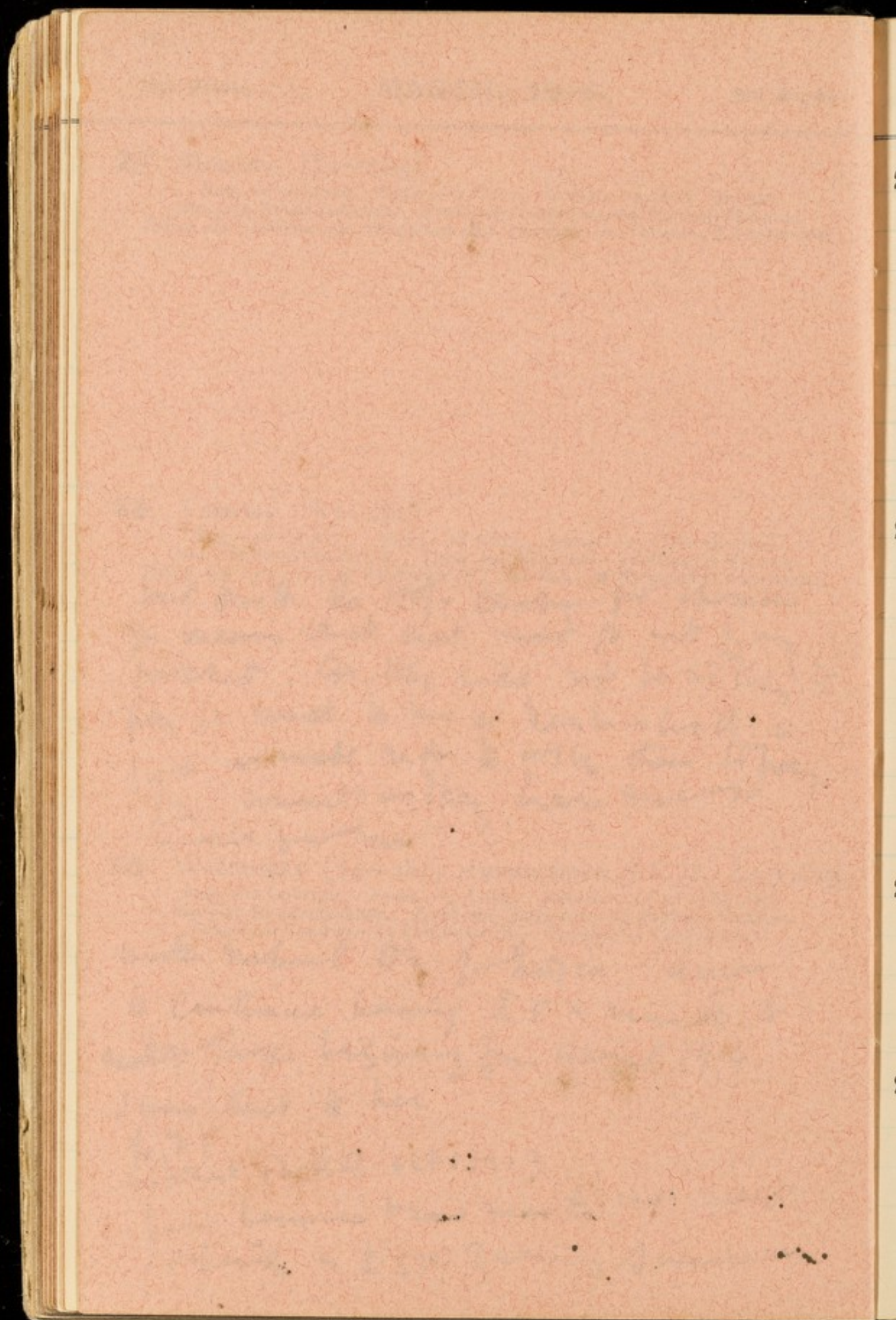

31 Days.

MARCH, 1914.

MARCH 23 to 29.

26 Thursday [85—280]

Beng.—12 CHOITRO. *Fuslee.*—14 CHYT. *Samvat.*—15 CHYT (BUDÉE).
Mus.—28 RUBBI-US-SANEE. *Tamil and Malayalam.*—13 PANGUNI-MEENAM.
Telugu and Canarese.—14 PALGUNAM (B.) *Burmese.*—2 TAGU (LAZAN).

27 Friday [86—279]

Beng.—13 CHOITRO. *Fuslee.*—15 CHYT. *Samvat.*—1 CHYT (SUDEE).
Mus.—29 RUBBI-US-SANEE. *Tamil and Malayalam.*—14 PANGUNI-MEENAM.
Telugu and Canarese.—● PALGUNAM (B.) *Burmese.*—3 TAGU (LAZAN).

28 Saturday [87—278]

Beng.—14 CHOITRO. *Fuslee.*—16 CHYT. *Samvat.*—2 CHYT (SUDEE).
Mus.—30 RUBBI-US-SANEE. *Tamil and Malayalam.*—15 PANGUNI-MEENAM.
Telugu and Canarese.—1 CHITRAM (S.) *Burmese.*—4 TAGU (LAZAN).

29 Sunday [88—277] *Passion Sunday.*

Beng.—15 CHOITRO. *Fuslee.*—17 CHYT. *Samvat.*—3 CHYT (SUDEE).
Mus.—1 JAMADI-UL-AWWAL. *Tamil and Malayalam.*—16 PANGUNI-MEENAM.
Telugu and Canarese.—2 CHITRAM (S.) *Burmese.*—5 TAGU (LAZAN).

30 Monday [89—276]

Beng.—16 CHOITRO. *Fuslee.*—18 CHYT. *Samvat.*—4 CHYT (SUDEE).
Mus.—2 JAMADI-UL-AWWAL. *Tamil and Malayalam.*—17 PANGUNI-MEENAM.
Telugu and Canarese.—3 CHITRAM (S.) *Burmese.*—6 TAGU (LAZAN).

31 Tuesday [90—275]

Beng.—17 CHOITRO. *Fuslee.*—19 CHYT. *Samvat.*—4 CHYT (SUDEE).
Mus.—3 JAMADI-AL-AWWAL. *Tamil and Malayalam.*—18 PANGUNI-MEENAM.
Telugu and Canarese.—4 CHITRAM (S.) *Burmese.*—7 TAGU (LAZAN).

1 APRIL Wednesday [91—274]

Beng.—18 CHOITRO. *Fuslee.*—20 CHYT. *Samvat.*—5 CHYT (SUDEE).
Mus.—4 JAMADI-UL-AWWAL. *Tamil and Malayalam.*—19 PANGUNI-MEENAM.
Telugu and Canarese.—5 CHITRAM (S.) *Burmese.*—8 TAGU (LAZAN).

A number of blank pages follow,
which have not been photographed.

13 Monday [103—262] *Easter Monday.*

Beng.—30 CHOITRO. *Fuslee.*—3 BYSACK. *Samvat.*—3 BYSACK (BUDEF).
Mus.—16 JAMADI-UL-AWWAL. *Tamil and Malayalam.*—1 ANANDA-CHITRAI-MESHAM.
Telugu and Canarese.—3 CHITRAM (B.) *Burmese.*—5 TAGU (LA-BYI-GYAW).

14 Tuesday [104—261] *Easter Tuesday.*

Beng.—1 BOYSACK, 1321. *Fuslee.*—4 BYSACK. *Samvat.*—4 BYSACK (BUDEE).
Mus.—17 JAMADI-UL-AWWAL. *Tamil and Malayalam.*—2 ANANDA-CHITRAI-MESHAM.
Telugu and Canarese.—4 CHITRAM (B.) *Burmese.*—6 TAGU (LA-BYI-GYAW).

15 Wednesday [105—260]

Beng.—2 BOYSACK. *Fuslee.*—5 BYSACK. *Samvat.*—5 BYSACK (BUDEE).
Mus.—18 JAMADI-UL-AWWAL. *Tamil and Malayalam.*—3 ANANDA-CHITRAI-MESHAM.
Telugu and Canarese.—4 CHITRAM (B.) *Burmese.*—7 TAGU (LA-BYI-GYAW) 1276.

Robertson

here. 9/10. has. will
be. in. 10. 10. 10. 10. 10.
for. 10. 10. 10. 10. 10.

10. 10. 10. 10. 10.
10. 10. 10. 10. 10.
10. 10. 10. 10. 10.
10. 10. 10. 10. 10.
10. 10. 10. 10. 10.

10. 10. 10. 10. 10.

[Faint, illegible handwritten text]

P. 217

卷之四

30 Days.

APRIL, 1914.

APRIL 13 to 19.

16 Thursday [106—259]*Beng.*—3 BOYSACK. *Fuslee.*—6 BYSACK. *Samvat.*—6 BYSACK (BUDEE).*Mus.*—19 JAMADI-UL-AWWAL. *Tamil and Malayalum.*—4 ANANDA-CHITRAI-MESHAM.*Telugu and Canarese.*—5 CHITRAM (B.) *Burmese.*—8 TAGU (LA-BYI-GYAW).**17 Friday** [107—258]*Beng.*—4 BOYSACK. *Fuslee.*—7 BYSACK. *Samvat.*—7 BYSACK (BUDEE).*Mus.*—20 JAMADI-UL-AWWAL. *Tamil and Malayalum.*—5 ANANDA-CHITRAI-MESHAM.*Telugu and Canarese.*—6 CHITRAM (B.) *Burmese.*—9 TAGU (LA-BYI-GYAW).**18 Saturday** [108—257]*Beng.*—5 BOYSACK. *Fuslee.*—8 BYSACK. *Samvat.*—8 BYSACK (BUDEE).*Mus.*—21 JAMADI-UL-AWWAL. *Tamil and Malayalum.*—6 ANANDA-CHITRAI-MESHAM.*Telugu and Canarese.*—7 CHITRAM (B.) *Burmese.*—10 TAGU (LA-BYI-GYAW).**19 Sunday** [109—256] *Low Sunday. Primrose Day, 1881.**Beng.*—6 BOYSACK. *Fuslee.*—9 BYSACK. *Samvat.*—9 BYSACK (BUDEE).*Mus.*—22 JAMADI-UL-AWWAL. *Tamil and Malayalum.*—7 ANANDA-CHITRAI-MESHAM.*Telugu and Canarese.*—8 CHITRAM (B.) *Burmese.*—11 TAGU (LA-BYI-GYAW).

20 Monday [110—255]

Beng.—7 BOYSACK. *Fuslee.*—10 BYSACK. *Samvat.*—10 BYSACK (BUDDEE).
Mus.—23 JAMADI-UL-AWWAL. *Tamil and Malayalum.*—8 ANANDA-CHITRAI-MESHAM.
Telugu and Canarese.—9 CHITRAM (B.) *Burmese.*—12 TAGU (LA-BYI-GYAW).

21 Tuesday [111—254]

Beng.—8 BOYSACK. *Fuslee.*—11 BYSACK. *Samvat.*—11 BYSACK (BUDDEE).
Mus.—24 JAMADI-UL-AWWAL. *Tamil and Malayalum.*—9 ANANDA-CHITRAI-MESHAM.
Telugu and Canarese.—10 CHITRAM (B.) *Burmese.*—13 TAGU (LA-BYI-GYAW).

22 Wednesday [112—253]

Beng.—9 BOYSACK. *Fuslee.*—12 BYSACK. *Samvat.*—12 BYSACK (BUDDEE).
Mus.—25 JAMADI-UL-AWWAL. *Tamil and Malayalum.*—10 ANANDA-CHITRAI-MESHAM.
Telugu and Canarese.—11 CHITRAM (B.) *Burmese.*—● TAGU (LA-BYI-GYAW).

1. 1. 1.

2. 2. 2.

5-10-11

30 Days.

APRIL, 1914.

APRIL 20 to 26.

23 Thursday [113—252] *St. George's Day.**Beng.*—10 BOYSACK. *Fuslee.*—13 BYSACK. *Samvat.*—13 BYSACK (BUDEE).*Mus.*—26 JAMADI-UL-AWWAL. *Tamil and Malayalam.*—11 ANANDA-CHITRAI-MESHAM.*Telugu and Canarese.*—12 CHITRAM (B.) *Burmese.*—1 KASÔN (LAZAN).

Sent money order for £ 20. or Rs 300/- 6
Taxe Butler. Charges on same Rs 3/-
Balance £ 220

24 Friday [114—251]

Beng.—11 BOYSACK. *Fuslee.*—14 BYSACK. *Samvat.*—14 BYSACK (BUDEE).*Mus.*—27 JAMADI-UL-AWWAL. *Tamil and Malayalam.*—12 ANANDA-CHITRAI-MESHAM.*Telugu and Canarese.*—13 CHITRAM (B.) *Burmese.*—2 KASÔN (LAZAN).25 Saturday [115—250] *St. Mark.**Beng.*—12 BOYSACK. *Fuslee.*—15 BYSACK. *Samvat.*—15 BYSACK (BUDEE).*Mus.*—28 JAMADI-UL-AWWAL. *Tamil and Malayalam.*—13 ANANDA-CHITRAI-MESHAM.*Telugu and Canarese.*—14 CHITRAM (B.) *Burmese.*—3 KASÔN (LAZAN).26 Sunday [116—249] *2nd Sunday after Easter.**Beng.*—13 BOYSACK. *Fuslee.*—16 BYSACK. *Samvat.*—1 BYSACK (SUDEE).*Mus.*—29 JAMADI-UL-AWWAL. *Tamil and Malayalam.*—14 ANANDA-CHITRAI-MESHAM.*Telugu and Canarese.*—15 CHITRAM (B.) *Burmese.*—4 KASÔN (LAZAN).

27 Monday [117—248]

Beng.—14 BOYSACK. *Fuslee.*—17 BYSACK. *Samvat.*—2 BYSACK (SUDEE).
Mus.—30 JAMADI-UL-AWWAL. *Tamil and Malayalam.*—15 ANANDA-CHITRAI-MESHAM.
Telugu and Canarese.—1 VAISAKAM (S.) *Burmese.*—5 KASÔN (LAZAN).

28 Tuesday [118—247]

Beng.—15 BOYSACK. *Fuslee.*—18 BYSACK. *Samvat.*—3 BYSACK (SUDEE).
Mus.—1 JAMADI-US-SANEE. *Tamil and Malayalam.*—16 ANANDA-CHITRAI-MESHAM.
Telugu and Canarese.—2-3 VAISAKAM (S.) *Burmese.*—6 KASÔN (LAZAN).

29 Wednesday [119—246]

Beng.—16 BOYSACK. *Fuslee.*—19 BYSACK. *Samvat.*—4 BYSACK (SUDEE).
Mus.—2 JAMADI-US-SANEE. *Tamil and Malayalam.*—17 ANANDA-CHITRAI-MESHAM.
Telugu and Canarese.—4 VAISAKAM (S.) *Burmese.*—7 KASÔN (LAZAN).

1000

1000

1000

1000



30 & 31 Days.

APRIL—MAY, 1914. APRIL 27 to MAY 3.

30 Thursday [120—245]

Beng.—17 BOYSACK. Fuslee.—20 BYSACK. Samvat.—5 BYSACK (SUDEE).
 Mus.—3 JAMADI-US-SANEE. Tamil and Malayalam.—18 ANANDA-CHITRAI-MESHAM.
 Telugu and Canarese.—5 VAISAKAM (S.) Burmese.—8 KASŌN (LAZAN).

Kulu Bhagwan Sin

Evilō & Lakhshmi

Nagari Pradhan Subha

Beneas cōj

1 MAY Friday [121—244] SS. Philip and James.

Beng.—18 BOYSACK. Fuslee.—21 BYSACK. Samvat.—6 BYSACK (SUDEE).
 Mus.—4 JAMADI-US-SANEE. Tamil and Malayalam.—19 ANANDA-CHITRAI-MESHAM.
 Telugu and Canarese.—5 VAISAKAM (S.) Burmese.—9 KASŌN (LAZAN).

Interest due on 3½ % Government Loan, 1865.

2 Saturday [122—243]

Beng.—19 BOYSACK. Fuslee.—22 BYSACK. Samvat.—7 BYSACK (SUDEE).
 Mus.—5 JAMADI-US-SANEE. Tamil and Malayalam.—20 ANANDA-CHITRAI-MESHAM.
 Telugu and Canarese.—7 VAISAKAM (S.) Burmese.—10 KASŌN (LAZAN).

3 Sunday [123—242] 3rd Sunday after Easter.

Beng.—20 BOYSACK. Fuslee.—23 BYSACK. Samvat.—8 BYSACK (SUDEE).
 Mus.—6 JAMADI-US-SANEE. Tamil and Malayalam.—21 ANANDA-CHITRAI-MESHAM.
 Telugu and Canarese.—8 VAISAKAM (S.) Burmese.—11 KASŌN (LAZAN).

4 Monday [124—241]

Beng.—21 BOYSACK. *Fuslee.*—24 BYSACK. *Samvat.*—9 BYSACK (SUDEE).
Mus.—7 JAMADI-US-SANEE. *Tamil and Malayalum.*—22 ANANDA-CHITRAI-MESHAM.
Telugu and Canarese.—9 VAISAKAM (S.) *Burmese.*—12 KASÔN (LAZAN).

5 Tuesday [125—240]

Beng.—22 BOYSACK. *Fuslee.*—25 BYSACK. *Samvat.*—10 BYSACK (SUDEE).
Mus.—8 JAMADI-US-SANEE. *Tamil and Malayalum.*—23 ANANDA-CHITRAI-MESHAM.
Telugu and Canarese.—10 VAISAKAM (S.) *Burmese.*—13 KASÔN (LAZAN).

6 Wednesday [126—239]

Beng.—23 BOYSACK. *Fuslee.*—26 BYSACK. *Samvat.*—11 BYSACK (SUDEE).
Mus.—9 JAMADI-US-SANEE. *Tamil and Malayalum.*—24 ANANDA-CHITRAI-MESHAM.
Telugu and Canarese.—11 VAISAKAM (S.) *Burmese.*—14 KASÔN (LAZAN).

1851
1852
1853
1854
1855
1856
1857
1858
1859
1860
1861
1862
1863
1864
1865
1866
1867
1868
1869
1870
1871
1872
1873
1874
1875
1876
1877
1878
1879
1880
1881
1882
1883
1884
1885
1886
1887
1888
1889
1890
1891
1892
1893
1894
1895
1896
1897
1898
1899
1900

Handwritten text in Devanagari script, likely a signature or name, written diagonally across the page.

31 Days.

MAY, 1914.

MAY 4 to 10.

7 Thursday [127—238]

Beng.—24 BOYSACK. *Fuslee.*—27 BYSACK. *Samvat.*—12 BYSACK (SUDEE).
Mus.—10 JAMADI-US-SANEE. *Tamil and Malayalum.*—25 ANANDA-CHITRAI-MESHAM.
Telugu and Canarese.—12 VAISAKAM (S.) *Burmese.*—0 KASÔN (LAZAN).

8 Friday [128—237]

Beng.—25 BOYSACK. *Fuslee.*—28 BYSACK. *Samvat.*—13 BYSACK (SUDEE).
Mus.—11 JAMADI-US-SANEE. *Tamil and Malayalum.*—26 ANANDA-CHITRAI-MESHAM.
Telugu and Canarese.—13 VAISAKAM (S.) *Burmese.*—1 KASÔN (LA-BYI-GYAW).

9 Saturday [129—236]

Beng.—26 BOYSACK. *Fuslee.*—29 BYSACK. *Samvat.*—14-15 BYSACK (SUDEE).
Mus.—12 JAMADI-US-SANEE. *Tamil and Malayalum.*—27 ANANDA-CHITRAI-MESHAM.
Telugu and Canarese.—14 VAISAKAM (S.) *Burmese.*—2 KASÔN (LA-BYI-GYAW).

10 Sunday [130—235] 4th Sunday after Easter.

Beng.—27 BOYSACK. *Fuslee.*—1 JETH. *Samvat.*—1 JHYT (BUDEE).
Mus.—13 JAMADI-US-SANEE. *Tamil and Malayalum.*—28 ANANDA-CHITRAI-MESHAM.
Telugu and Canarese.—0 VAISAKAM (S.) *Burmese.*—3 KASÔN (LA-BYI-GYAW).

11 Monday [131—234]

Beng.—28 BOYSACK. *Fuslee.*—2 JETH. *Samvat.*—2 JHYT (BUDEE).
Mus.—14 JAMADI-US-SANEE. *Tamil and Malayalum.*—29 ANANDA-CHITRAI-MESHAM.
Telugu and Canarese.—1 VAISAKAM (B.) *Burmese.*—4 KASÔN (LA-BYI-GYAW).

12 Tuesday [132—233]

Beng.—29 BOYSACK. *Fuslee.*—3 JETH. *Samvat.*—3 JHYT (BUDEE).
Mus.—15 JAMADI-US-SANEE. *Tamil and Malayalum.*—30 ANANDA-CHITRAI-MESHAM.
Telugu and Canarese.—2 VAISAKAM (B.) *Burmese.*—5 KASÔN (LA-BYI-GYAW).

13 Wednesday [133—232]

Beng.—30 BOYSACK. *Fuslee.*—4 JETH. *Samvat.*—4 JHYT (BUDEE).
Mus.—16 JAMADI-US-SANEE. *Tamil and Malayalum.*—31 ANANDA-CHITRAI-MESHAM.
Telugu and Canarese.—3 VAISAKAM (B.) *Burmese.*—6 KASÔN (LA-BYI-GYAW).

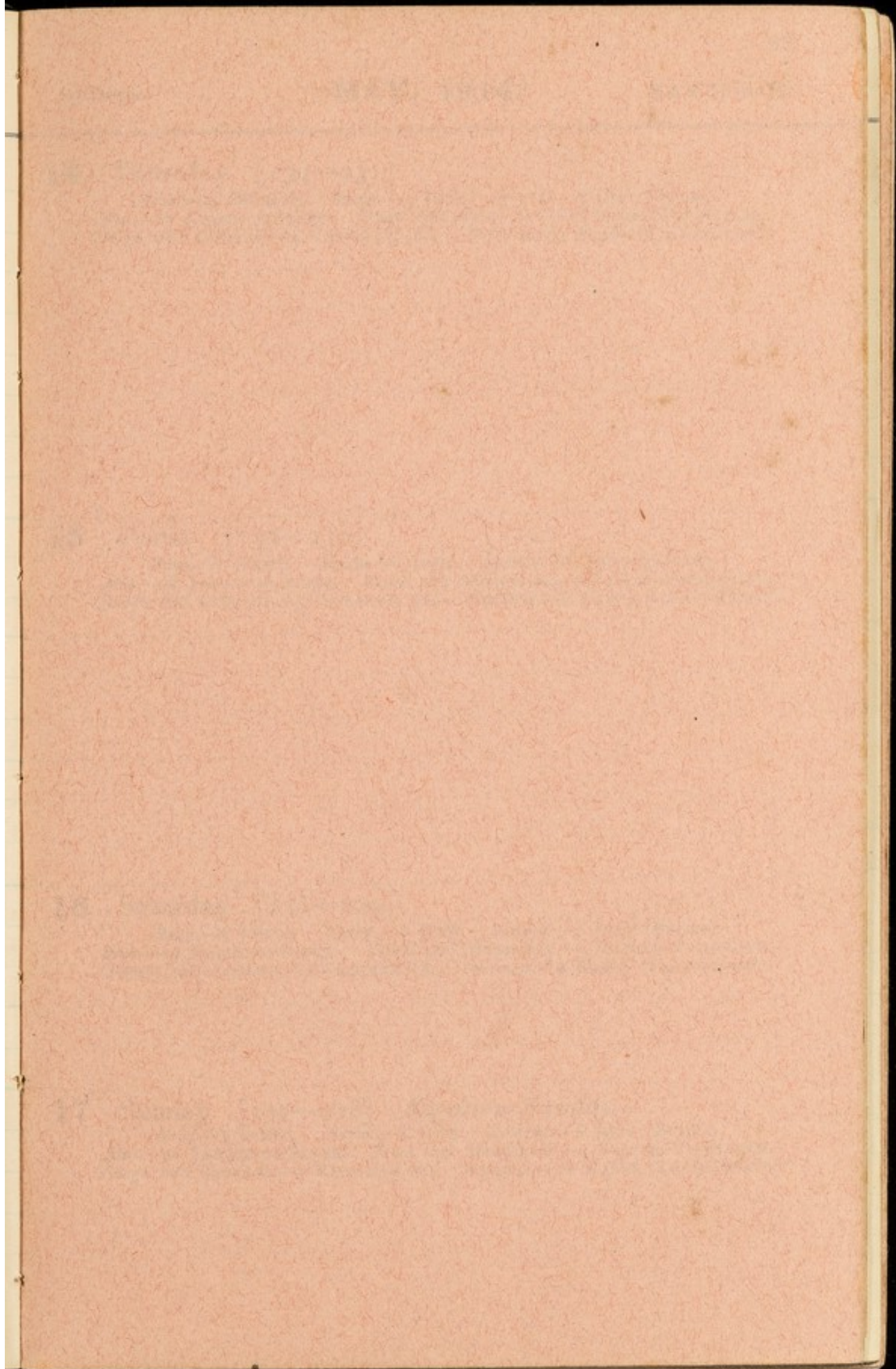

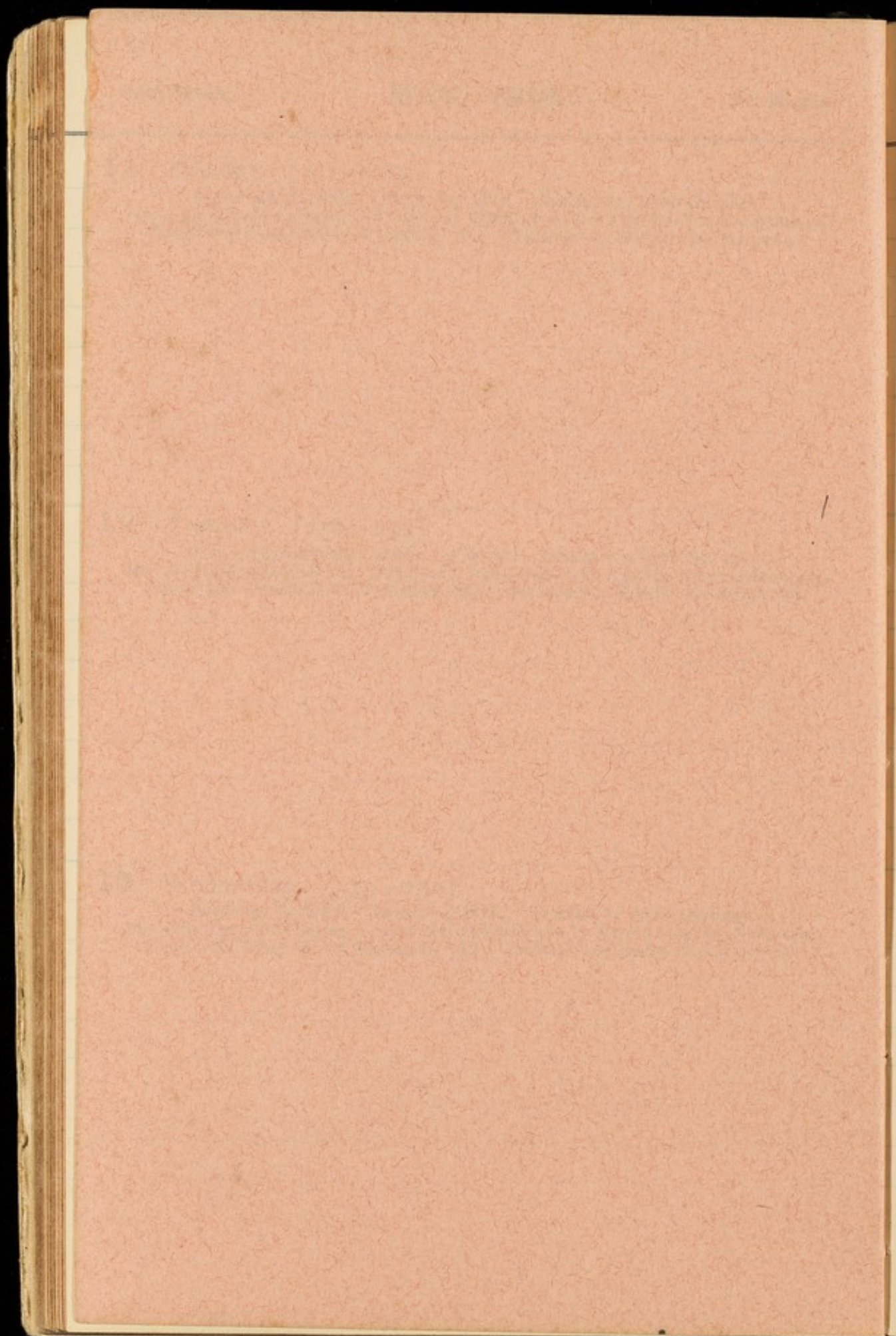

31 Days.

MAY, 1914.

MAY 11 to 17.

14 Thursday [134—231]

Beng.—31 BOYSACK. *Fuslee.*—5 JETH. *Samvat.*—5 JHYT (BUDEE).
Mus.—17 JAMADI-US-SANEE. *Tamil and Malayalum.*—1 VAIYASI-VRISHABAM.
Telugu and Canarese.—4 VAISAKAM (B.) *Burmese.*—7 KASÔN (LA-BYI-GYAW).

15 Friday [135—230]

Beng.—1 JOISTO. *Fuslee.*—6 JETH. *Samvat.*—6 JHYT (BUDEE).
Mus.—18 JAMADI-US-SANEE. *Tamil and Malayalum.*—2 VAIYASI-VRISHABAM.
Telugu and Canarese.—5 VAISAKAM (B.) *Burmese.*—8 KASÔN (LA-BYI-GYAW).

16 Saturday [136—229]

Beng.—2 JOISTO. *Fuslee.*—7 JETH. *Samvat.*—7 JHYT (BUDEE).
Mus.—19 JAMADI-US-SANEE. *Tamil and Malayalum.*—3 VAIYASI-VRISHABAM.
Telugu and Canarese.—6 VAISAKAM (B.) *Burmese.*—9 KASÔN (LA-BYI-GYAW).

17 Sunday [137—228] *Rogation Sunday.*

Beng.—3 JOISTO. *Fuslee.*—8 JETH. *Samvat.*—8 JHYT (BUDEE).
Mus.—20 JAMADI-US-SANEE. *Tamil and Malayalum.*—4 VAIYASI-VRISHABAM.
Telugu and Canarese.—7 VAISAKAM (B.) *Burmese.*—10 KASÔN (LA-BYI-GYAW).

18 Monday [138—227]

Beng.—4 JOISTO. *Fuslee.*—9 JETH. *Samvat.*—9 JHYT (BUDEE).
Mus.—21 JAMADI-US-SANEE. *Tamil and Malayalam.*—5 VAIYASI-VRISHABAM.
Telugu and Canarese.—7 VAISAKAM (B.) *Burmese.*—11 KASÔN (LA-BYI-GYAW).

19 Tuesday [139—226]

Beng.—5 JOISTO. *Fuslee.*—10 JETH. *Samvat.*—10 JHYT (BUDEE).
Mus.—22 JAMADI-US-SANEE. *Tamil and Malayalam.*—6 VAIYASI-VRISHABAM.
Telugu and Canarese.—8 VAISAKAM (B.) *Burmese.*—12 KASÔN (LA-BYI-GYAW).

20 Wednesday [140—225]

Beng.—6 JOISTO. *Fuslee.*—11 JETH. *Samvat.*—11 JHYT (BUDEE).
Mus.—23 JAMADI-US-SANEE. *Tamil and Malayalam.*—7 VAIYASI-VRISHABAM.
Telugu and Canarese.—9 VAISAKAM (B.) *Burmese.*—13 KASÔN (LA-BYI-GYAW).

Sent money order for Rs 300/- £ 20 to Tanze-
Breder. Cost in June Rs 31/- now Balance £ 200.

John Smith

13. 10. 15

My Dear Friend

How much I

wish to see you

in the future

and what a pleasure

it would be

to see you again

Handwritten text in a cursive script, likely a letter or a page from a manuscript. The text is written in dark ink on aged, light brown paper. The script is highly stylized and difficult to decipher, but appears to be a form of early modern English or a related language. The text is arranged in several lines, with some words appearing to be underlined or written in a larger, bolder hand. The overall appearance is that of a historical document, possibly a personal letter or a page from a diary.

31 Days.

MAY, 1914.

MAY 18 to 24.

21 Thursday [141—224] Ascension Day.

Beng.—7 JOISTO. *Fuslee.*—12 JETH. *Samvat.*—12 JHYT (BUDEE).
Mus.—24 JAMADI-US-SANEE. *Tamil and Malayalum.*—8 VAIYASI-VRISHABAM.
Telugu and Canarese.—10 VAISAKAM (B.) *Burmese.*—14 KASÔN (LA-BYI-GYAW).

22 Friday [142—223]

Beng.—8 JOISTO. *Fuslee.*—13 JETH. *Samvat.*—13 JHYT (BUDEE).
Mus.—25 JAMADI-US-SANEE. *Tamil and Malayalum.*—9 VAIYASI-VRISHABAM.
Telugu and Canarese.—11 12 VAISAKAM (B.) *Burmese.*—15 KASÔN (LA-BYI-GYAW).

23 Saturday [143—222]

Beng.—9 JOISTO. *Fuslee.*—14 JETH. *Samvat.*—14 JHYT (BUDEE).
Mus.—26 JAMADI-US-SANEE. *Tamil and Malayalum.*—10 VAIYASI-VRISHABAM.
Telugu and Canarese.—13 VAISAKAM (B.) *Burmese.*—1 NAYÔN (LAZAN).

24 Sunday [144—221] Sunday after Ascension. Empire Day.

Beng.—10 JOISTO. *Fuslee.*—15 JETH. *Samvat.*—14 JHYT (BUDEE).
Mus.—27 JAMADI-US-SANEE. *Tamil and Malayalum.*—11 VAIYASI-VRISHABAM.
Telugu and Canarese.—14 VAISAKAM (B.) *Burmese.*—2 NAYÔN (LAZAN).

25 Monday [145—220]

Beng.—11 JOISTO. *Fuslee.*—16 JETH. *Samvat.*—15 JHYT (BUDEE).
Mus.—28 JAMADI-US-SANEE. *Tamil and Malayalum.*—12 VAIYASI-VRISHABAM.
Telugu and Canarese.—● VAISAKAM (B.) *Burmese.*—3 NAYÔN (LAZAN).

26 Tuesday [146—219] *Queen born, 1867.*

Beng.—12 JOISTO. *Fuslee.*—17 JETH. *Samvat.*—1 JHYT (SUDEE).
Mus.—29 JAMADI-US-SANEE. *Tamil and Malayalum.*—13 VAIYASI-VRISHABAM.
Telugu and Canarese.—1 JEYSHTAM (S.) *Burmese.*—4 NAYÔN (LAZAN).

27 Wednesday [147—218]

Beng.—13 JOISTO. *Fuslee.*—18 JETH. *Samvat.*—2 JHYT (SUDEE).
Mus.—1 RAJUR. *Tamil and Malayalum.*—14 VAIYASI-VRISHABAM.
Telugu and Canarese.—2 JEYSHTAM (S.) *Burmese.*—5 NAYÔN (LAZAN).

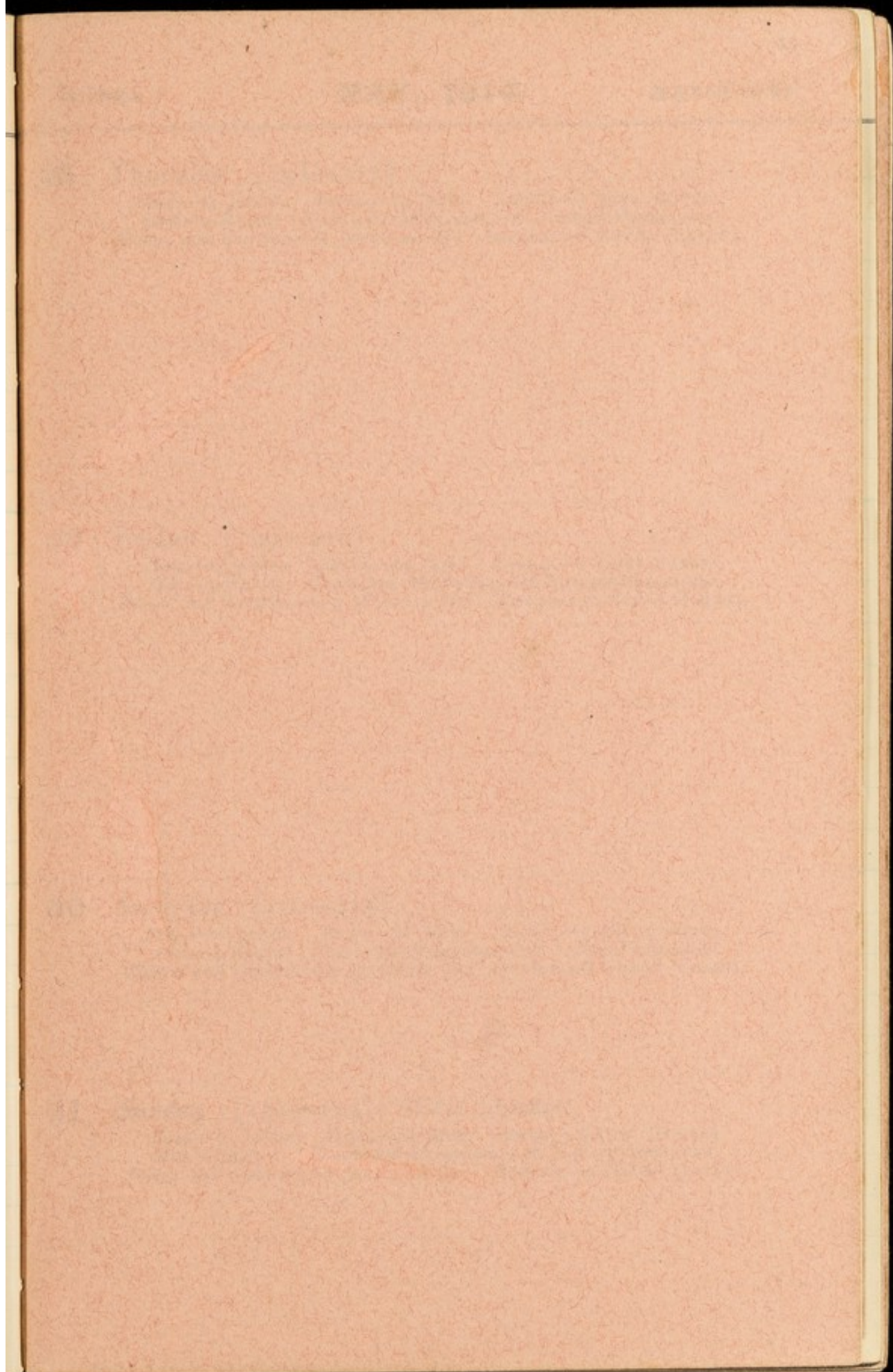

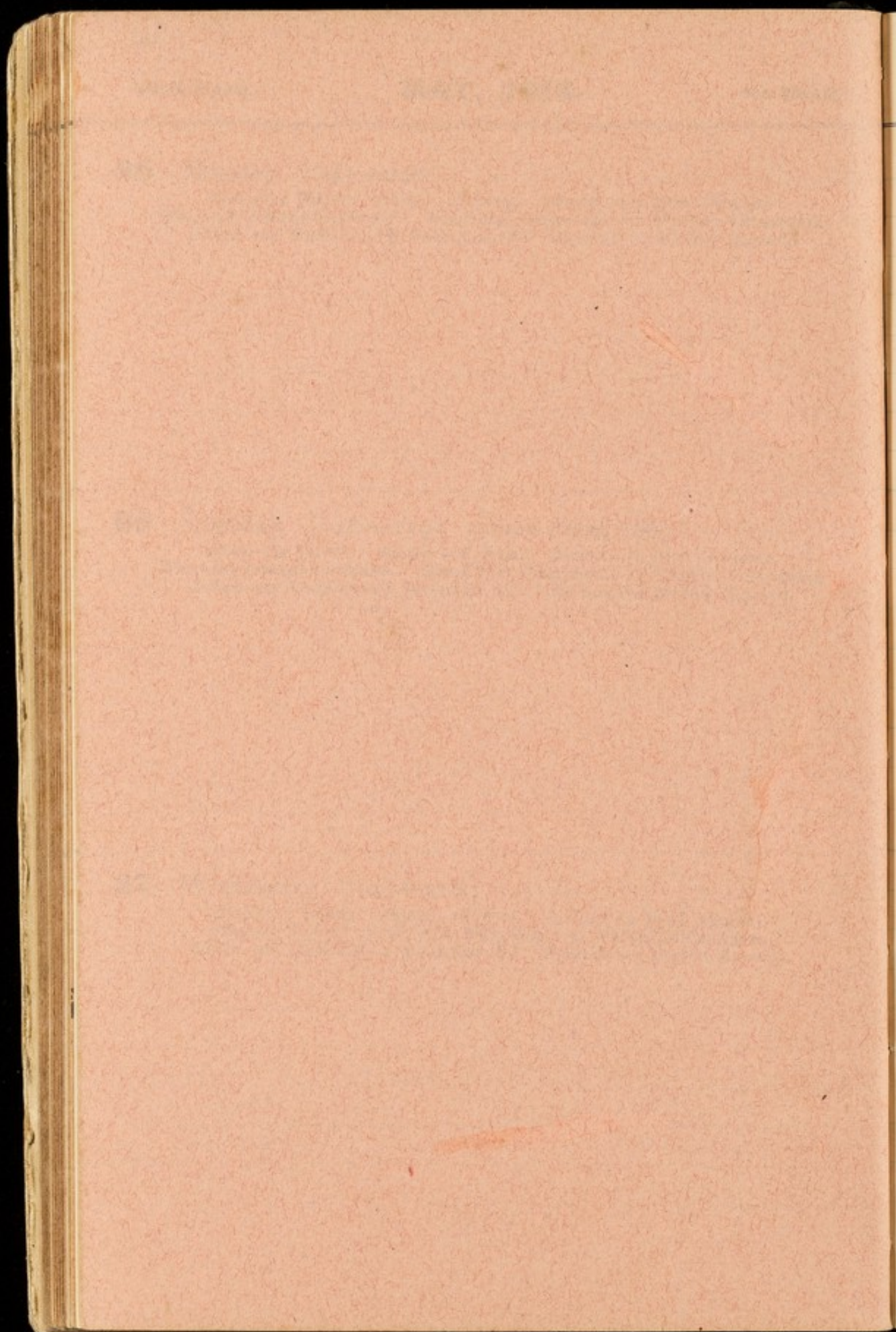

31 Days.

MAY, 1914.

MAY 25 to 31.

28 Thursday [148—217]

Beng.—14 JOISTO. *Fuslee.*—19 JETH. *Samvat.*—3 JHYT (SUDEE).
Mus.—2 RAJUB. *Tamil and Malayalum.*—15 VAIYASI-VRISHABAM.
Telugu and Canarese.—3 JEYSHTAM (S.) *Burmese.*—6 NAYÔN (LAZAN).

A number of blank pages follow,

which have not been photographed.

29

F).
M.
(AZAN).

30 Saturday [150—215]

Beng.—16 JOISTO. *Fuslee.*—21 JETH. *Samvat.*—5 JHYT (SUDEE).
Mus.—4 RAJUB. *Tamil and Malayalum.*—17 VAIYASI-VRISHABAM.
Telugu and Canarese.—6 JEYSHTAM (S.) *Burmese.*—8 NAYÔN (LAZAN).

31 Sunday [151—214] *Whit Sunday.*

Beng.—17 JOISTO. *Fuslee.*—22 JETH. *Samvat.*—6 JHYT (SUDEE).
Mus.—5 RAJUB. *Tamil and Malayalum.*—18 VAIYASI-VRISHABAM.
Telugu and Canarese.—7 JEYSHTAM (S.) *Burmese.*—9 NAYÔN (LAZAN).

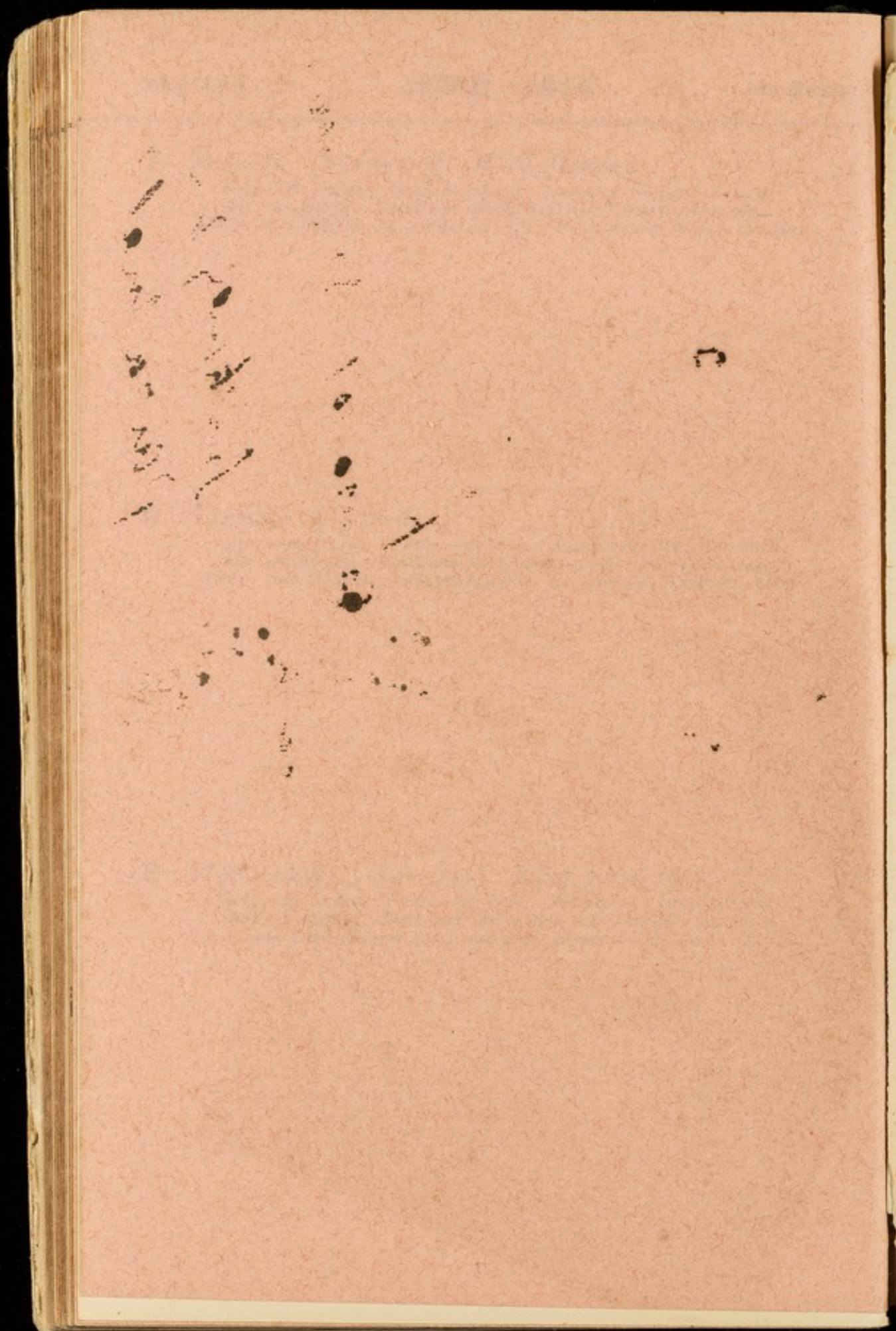

Reçu de D^r J. Poirer Mall, les
sommes suivantes:

8 Mars 1913 £ 25-

Pendant l'année 1918 et 1914 £ 60-

Mars 1918 et Janvier 1914

18 Mai 1914 £ 20-

6 Juin 1914 £ 20-

M. Tance Brier

Willie D'Agaley, le 11. Juin 1914
Lancaster,

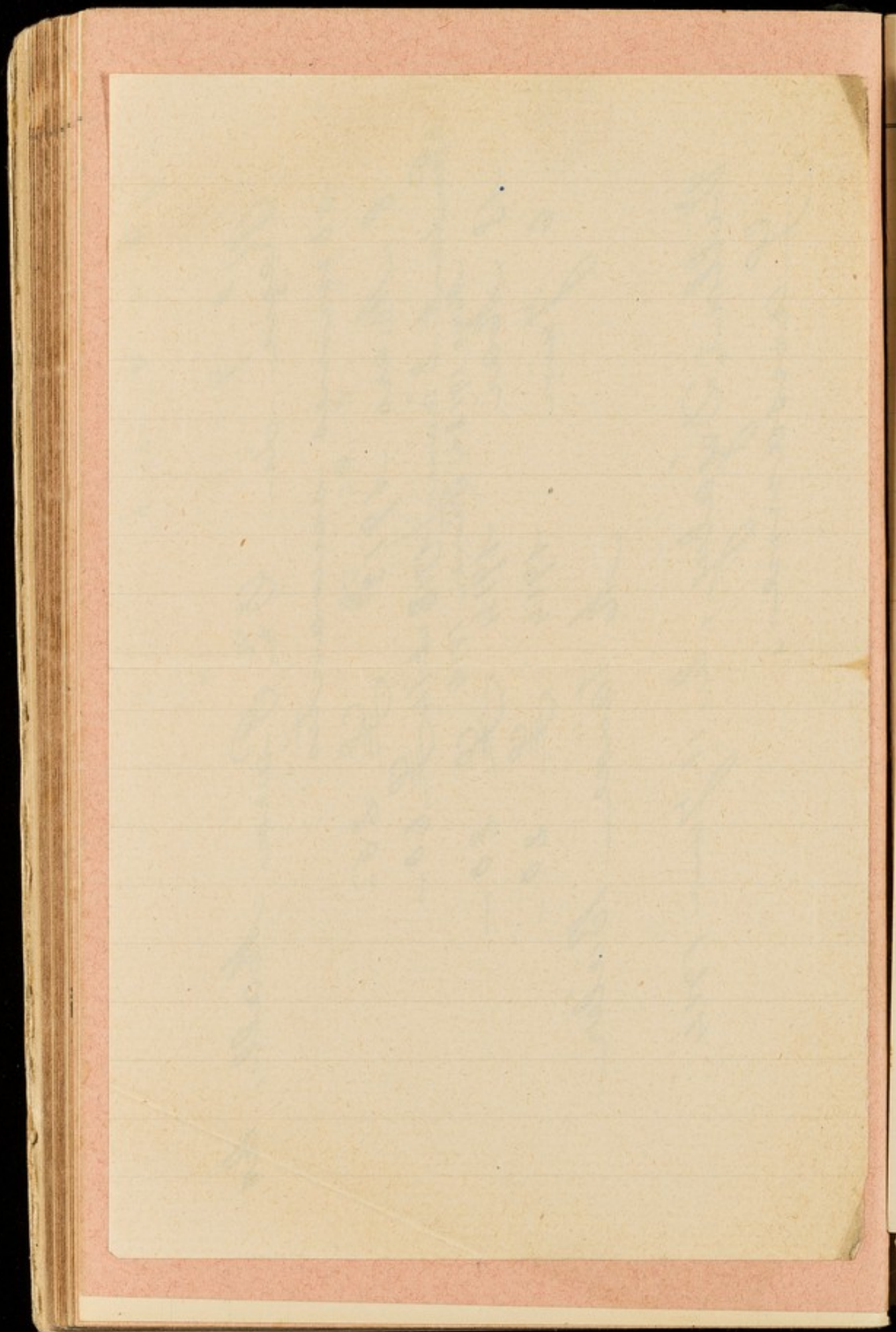

JUNE 1914.

JUNE 1 to 7.

Received of Madame Martha Jakovitch Tauxe-Bick
 the sum of £325 (Three hundred & twenty five pounds)
 principally to put with my own money the same sum
 to buy a share in the Bank of the Greeks and
 to divide the interests of the money thus put-between
 us.

Pavla Wall M.D.

Indites 14th June 1910

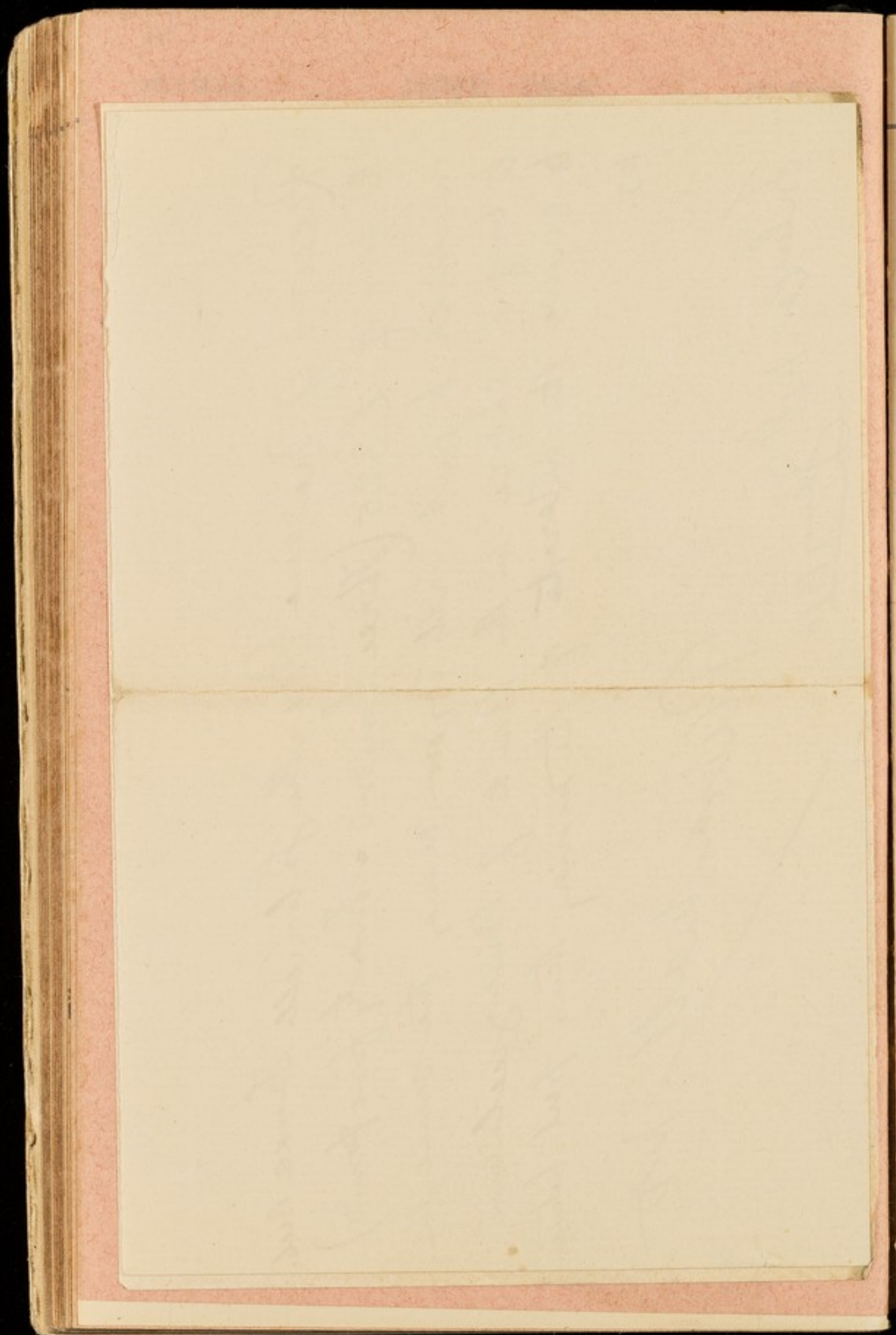

30 Days.

JUNE, 1914.

JUNE 1 to 7.

4 Thursday [155—210]

Beng.—21 JOISTO. *Fuslee.*—26 JETH. *Samvat.*—11 JHYT (SUDEE).
Mus.—9 RAJUB. *Tamil and Malayalum.*—22 VAIYASI-VRISHABAM.
Telugu and Canarese.—11 JEYSHTAM (S.) *Burmese.*—13 NAYÔN (LAZAN).

5 Friday [156—209]

Beng.—22 JOISTO. *Fuslee.*—27 JETH. *Samvat.*—12 JHYT (SUDEE).
Mus.—10 RAJUB. *Tamil and Malayalum.*—23 VAIYASI-VRISHABAM.
Telugu and Canarese.—12 JEYSHTAM (S.) *Burmese.*—14 NAYÔN (LAZAN).

Operated on Jenkins's leg. removed keloids - scraped other two spots. She took two ounces of chloroform to be under.

6 Saturday [157—208]

Beng.—23 JOISTO. *Fuslee.*—28 JETH. *Samvat.*—13 JHYT (SUDEE).
Mus.—11 RAJUB. *Tamil and Malayalum.*—24 VAIYASI-VRISHABAM.
Telugu and Canarese.—13 JEYSHTAM (S.) *Burmese.*—14 NAYÔN (LAZAN).

7 Sunday [158—207] Trinity Sunday.

Beng.—24 JOISTO. *Fuslee.*—29 JETH. *Samvat.*—14 JHYT (SUDEE).
Mus.—12 RAJUB. *Tamil and Malayalum.*—25 VAIYASI-VRISHABAM.
Telugu and Canarese.—14 JEYSHTAM (S.) *Burmese.*—1 NAYÔN (LA-RYL-GYAW).

8 Monday [159—206]

Beng.—25 JOISTO. *Fuslee.*—30 IETH. *Samvat.*—15 JHYT (SUDEE).
Mus.—13 RAJUB. *Tamil and Malayalam.*—26 VAIYASI-VRISHABAM.
Telugu and Canarese.—O JEYSHTAM (S.) *Burmese.*—2 NAYON (LA-BYI-GYAW).

9 Tuesday [160—205]

Beng.—26 JOISTO. *Fuslee.*—1 ASSAR. *Samvat.*—1 ASSAR (BUDEE).
Mus.—14 RAJUB. *Tamil and Malayalam.*—27 VAIYASI-VRISHABAM.
Telugu and Canarese.—O JEYSHTAM (S.) *Burmese.*—3 NAYON (LA-BYI-GYAW).

10 Wednesday [161—204]

Beng.—27 JOISTO. *Fuslee.*—2 ASSAR. *Samvat.*—2 ASSAR (BUDEE).
Mus.—15 RAJUB. *Tamil and Malayalam.*—28 VAIYASI-VRISHABAM.
Telugu and Canarese.—1 JEYSHTAM (B.) *Burmese.*—4 NAYON (LA-BYI-GYAW).

write to Mr. [unclear] proposing [unclear] [unclear] 6
 months in Egypt & my way back to England.
 Also send ship's documents for 7 cases [unclear]
 Oraks, murabbas &c. Reply expected in
 July 22nd or 23rd.

P. Malla

P. J. J. J.

30 Days.

JUNE, 1914.

JUNE 8 to 14.

11 Thursday [162—203] *St. Barnabas.*

Beng.—28 JOISTO. *Fuslee.*—3 ASSAR. *Samvat.*—3 ASSAR (BUDEE).
Mus.—16 RAJUB. *Tamil and Malayalam.*—29 VAIYASI-VRISHABAM.
Telugu and Canarese.—2 JEYSHTAM (B.) *Burmese.*—5 NAYÔN (LA-BYI-GYAW).

12 Friday [163—202]

Beng.—29 JOISTO. *Fuslee.*—4 ASSAR. *Samvat.*—4 ASSAR (BUDEE).
Mus.—17 RAJUB. *Tamil and Malayalam.*—30 VAIYASI-VRISHABAM.
Telugu and Canarese.—3 JEYSHTAM (B.) *Burmese.*—6 NAYÔN (LA-BYI-GYAW).

13 Saturday [164—201]

Beng.—30 JOISTO. *Fuslee.*—5 ASSAR. *Samvat.*—5 ASSAR (BUDEE).
Mus.—18 RAJUB. *Tamil and Malayalam.*—31 VAIYASI-VRISHABAM.
Telugu and Canarese.—4 JEYSHTAM (B.) *Burmese.*—7 NAYÔN (LA-BYI-GYAW).

14 Sunday [165—200] *1st Sunday after Trinity.*

Beng.—31 JOISTO. *Fuslee.*—6 ASSAR. *Samvat.*—6 ASSAR (BUDEE).
Mus.—19 RAJUB. *Tamil and Malayalam.*—1 AUNI-MIDHUNAM.
Telugu and Canarese.—5 JEYSHTAM (B.) *Burmese.*—8 NAYÔN (LA-BYI-GYAW).

15 Monday [166—199]

Beng.—1 ASSAR. *Fuslee.*—7 ASSAR. *Samvat.*—7 ASSAR (BUDEE).
Mus.—20 RAJUB. *Tamil and Malayalum.*—2 AUNI MIDHUNAM.
Telugu and Canarese.—6 JEYSTHAM (B.) *Burmese.*—9 NAYÔN (LA-BYI-GYAW).

16 Tuesday [167—198]

Beng.—2 ASSAR. *Fuslee.*—8 ASSAR. *Samvat.*—8 ASSAR (BUDEE).
Mus.—21 RAJUB. *Tamil and Malayalum.*—3 AUNI-MIDHUNAM.
Telugu and Canarese.—7 JEYSHTAM (B.) *Burmese.*—10 NAYÔN (LA-BYI-GYAW).

17 Wednesday [168—197]

Beng.—3 ASSAR. *Fuslee.*—9 ASSAR. *Samvat.*—9 ASSAR (BUDEE).
Mus.—22 RAJUB. *Tamil and Malayalum.*—4 AUNI-MIDHUNAM.
Telugu and Canarese.—8 JEYSHTAM (B.) *Burmese.*—11 NAYÔN (LA-BYI-GYAW).

William B. Davis
Carrington

The image shows the front cover of an old book. The cover is made of a light brown, textured material, possibly paper or cloth, which shows signs of age, including discoloration and some small dark spots. There is no text or any other markings on the cover. The edges of the cover are slightly worn, and the overall appearance is that of a well-preserved but aged volume.

30 Days.

JUNE, 1914.

JUNE 15 to 21.

18 Thursday [169—196]

Beng.—4 ASSAR. *Fuslee.*—10 ASSAR. *Samvat.*—10 ASSAR (BUDEE).
Mus.—23 RAJUB. *Tamil and Malayalum.*—5 AUNI-MIDHUNAM.
Telugu and Canarese.—9 JEYSHTAM (B.) *Burmese.*—12 NAYÔN (LA-BYI-GYAW).

19 Friday [170—195]

Beng.—5 ASSAR. *Fuslee.*—11 ASSAR. *Samvat.*—11 ASSAR (BUDEE).
Mus.—24 RAJUB. *Tamil and Malayalum.*—6 AUNI-MIDHUNAM.
Telugu and Canarese.—10 JEYSHTAM (B.) *Burmese.*—13 NAYÔN (LA-BYI-GYAW).

20 Saturday [171—194]

Beng.—6 ASSAR. *Fuslee.*—12 ASSAR. *Samvat.*—12 ASSAR (BUDEE).
Mus.—25 RAJUB. *Tamil and Malayalum.*—7 AUNI-MIDHUNAM.
Telugu and Canarese.—11 JEYSHTAM (B.) *Burmese.*—● NAYÔN (LA-BYI-GYAW).

21 Sunday [172—193] 2nd Sunday after Trinity.

Beng.—7 ASSAR. *Fuslee.*—13 ASSAR. *Samvat.*—13 ASSAR (BUDEE).
Mus.—26 RAJUB. *Tamil and Malayalum.*—8 AUNI-MIDHUNAM.
Telugu and Canarese.—12 JEYSHTAM (B.) *Burmese.*—1 WAZO (LAZAN).

22 Monday [173—192]

Beng.—8 ASSAR. *Fuslee.*—14 ASSAR. *Samvat.*—14 ASSAR (BUDEE).
Mus.—27 RAJUB. *Tamil and Malayalam.*—9 AUNI-MIDHUNAM.
Telugu and Canarese.—13 JEYSHTAM (B.) *Burmese.*—2 WAZO (LAZAN).

23 Tuesday [174—191]

Beng.—9 ASSAR. *Fuslee.*—15 ASSAR. *Samvat.*—15 ASSAR (BUDEE).
Mus.—28 RAJUB. *Tamil and Malayalam.*—10 AUNI-MIDHUNAM.
Telugu and Canarese.—14 ● JEYSHTAM (B.) *Burmese.*—3 WAZO LAZAN).

24 Wednesday [175—190] *St. John Baptist.*

Midsummer Day.

Beng.—10 ASSAR. *Fuslee.*—16 ASSAR. *Samvat.*—1 ASSAR (SUDEE).
Mus.—29 RAJUB. *Tamil and Malayalam.*—11 AUNI-MIDHUNAM.
Telugu and Canarese.—1 ASHADAM (S.) *Burmese.*—4 WAZO (LAZAN).

This image shows a blank, aged, cream-colored page, likely an endpaper or flyleaf from an old book. The paper has a textured appearance with several dark, irregular spots and smudges, possibly from foxing or handling over time. Faint, illegible markings are visible, particularly in the upper right and lower left areas, which appear to be bleed-through from the reverse side of the page.

Handwritten text in Arabic script, likely a list or inventory, located in the upper left quadrant of the page. The text is written in dark ink on aged, light brown paper. It appears to be a list of items, possibly related to a library or collection, with some words being more prominent than others.

Handwritten text in Arabic script, likely a list or inventory, located in the lower right quadrant of the page. The text is written in dark ink on aged, light brown paper. It appears to be a list of items, possibly related to a library or collection, with some words being more prominent than others.

30 Days.

JUNE, 1914.

JUNE 22 to 28.

25 Thursday [176—189]

Beng.—11 ASSAR. *Fuslee.*—17 ASSAR. *Samvat.*—2 ASSAR (SUDEE).
Mus.—30 RAJUB. *Tamil and Malayalum.*—12 AUNI-MIDHUNAM.
Telugu and Canarese.—2 ASHADAM (S.) *Burmese.*—5 WAZO (LAZAN).

26 Friday [177—188]

Beng.—12 ASSAR. *Fuslee.*—18 ASSAR. *Samvat.*—3 ASSAR (SUDEE).
Mus.—1 SHABUN. *Tamil and Malayalum.*—13 AUNI-MIDHUNAM.
Telugu and Canarese.—3 ASHADAM (S.) *Burmese.*—6 WAZO (LAZAN).

27 Saturday [178—187]

Beng.—13 ASSAR. *Fuslee.*—19 ASSAR. *Samvat.*—4 ASSAR (SUDEE).
Mus.—2 SHABUN. *Tamil and Malayalum.*—14 AUNI-MIDHUNAM.
Telugu and Canarese.—4 ASHADAM (S.) *Burmese.*—7 WAZO (LAZAN).

28 Sunday [179—186] 3rd Sunday after Trinity.

Beng.—14 ASSAR. *Fuslee.*—20 ASSAR. *Samvat.*—5 ASSAR (SUDEE).
Mus.—3 SHABUN. *Tamil and Malayalum.*—15 AUNI-MIDHUNAM.
Telugu and Canarese.—5 ASHA AM (S.) *Burmese.*—8 WAZO (LAZAN).

29 Monday [180—185] *St. Peter.*

Beng.—15 ASSAR. *Fuslee.*—21 ASSAR. *Samvat.*—6 ASSAR (SUDEE).
Mus.—4 SHABUN. *Tamil and Malayalum.*—16 AUNI-MIDHUNAM.
Telugu and Canarese.—6 ASHADAM (S.) *Burmese.*—9 WAZO (LAZAN).

30 Tuesday [181—184]

Beng.—16 ASSAR. *Fuslee.*—22 ASSAR. *Samvat.*—7 ASSAR (SUDEE).
Mus.—5 SHABUN. *Tamil and Malayalum.*—17 AUNI-MIDHUNAM.
Telugu and Canarese.—7 ASHADAM (S.) *Burmese.*—10 WAZO (LAZAN).

*Interest due on 3½% Government Loan, 1854-5 & 1900-1 ;
 & 3% 1896-7.*

1 JULY Wednesday [182—183]

Beng.—17 ASSAR. *Fuslee.*—23 ASSAR. *Samvat.*—8 ASSAR (SUDEE).
Mus.—6 SHABUN. *Tamil and Malayalum.*—18 AUNI-MIDHUNAM.
Telugu and Canarese.—8 ASHADAM (S.) *Burmese.*—11 WAZO (LAZAN).

Mar.
Rachai:
B. P.
Catalpa
D. P.
E. P.

Handwritten text in a cursive script, likely a letter or a page from a manuscript. The text is written in dark ink on aged, yellowish paper. The handwriting is dense and somewhat slanted, with many loops and flourishes. The text is arranged in several lines, with some words appearing to be "My dear", "I have", "received", "your", "letter", "of", "the", "10th", "inst.", "and", "am", "glad", "to", "hear", "from", "you", "and", "that", "you", "are", "well". The text is written in a cursive script, likely a letter or a page from a manuscript. The handwriting is dense and somewhat slanted, with many loops and flourishes. The text is arranged in several lines, with some words appearing to be "My dear", "I have", "received", "your", "letter", "of", "the", "10th", "inst.", "and", "am", "glad", "to", "hear", "from", "you", "and", "that", "you", "are", "well".

30 & 31 Days.

JULY, 1914.

JUNE 29 to JULY 5.

2 Thursday [183—182]

Beng.—18 ASSAR. *Fuslee.*—24 ASSAR. *Samvat.*—9 ASSAR (SUDEE).
Mus.—7 SHABUN. *Tamil and Malayalum.*—19 AUNI-MIDHUNAM.
Telugu and Canarese.—9 ASHADAM (S.) *Burmese.*—12 WAZO (LAZAN).

3 Friday [184—181]

Beng.—19 ASSAR. *Fuslee.*—25 ASSAR. *Samvat.*—10-11 ASSAR (SUDEE).
Mus.—8 SHABUN. *Tamil and Malayalum.*—20 AUNI-MIDHUNAM.
Telugu and Canarese.—10 ASHADAM (S.) *Burmese.*—13 WAZO (LAZAN).

4 Saturday [185—180]

Beng.—20 ASSAR. *Fuslee.*—26 ASSAR. *Samvat.*—12 ASSAR (SUDEE).
Mus.—9 SHABUN. *Tamil and Malayalum.*—21 AUNI-MIDHUNAM.
Telugu and Canarese.—11 ASHADAM (S.) *Burmese.*—14 WAZO (LAZAN).

5 Sunday [186—179] 4th Sunday after Trinity.

Beng.—21 ASSAR. *Fuslee.*—27 ASSAR. *Samvat.*—13 ASSAR (SUDEE).
Mus.—10 SHABUN. *Tamil and Malayalum.*—22 AUNI-MIDHUNAM.
Telugu and Canarese.—12 ASHADAM (S.) *Burmese.*—○ WAZO (LAZAN).

6 Monday [187—178]

Beng.—22 ASSAR. *Fuslee.*—28 ASSAR. *Samvat.*—14 ASSAR (SUDEE).
Mus.—11 SHABUN. *Tamil and Malayalum.*—23 AUNI-MIDHUNAM.
Telugu and Canarese.—13 ASHADAM (S.) *Burmese.*—1 WAZO (LA-BYI-GYAW).

7 Tuesday [188—177]

Beng.—23 ASSAR. *Fuslee.*—29 ASSAR. *Samvat.*—15 ASSAR (SUDEE).
Mus.—12 SHABUN. *Tamil and Malayalum.*—24 AUNI-MIDHUNAM.
Telugu and Canarese.—14 ASHADAM (S.) *Burmese.*—2 WAZO (LA-BYI-GYAW).

8 Wednesday [189—176]

Beng.—24 ASSAR. *Fuslee.*—1 SAWUN. *Samvat.*—1 SAWUN (BUDEE).
Mus.—13 SHABUN. *Tamil and Malayalum.*—25 AUNI-MIDHUNAM.
Telugu and Canarese.—○ ASHADAM (S.) *Burmese.*—3 WAZO (LA-BYI-GYAW).

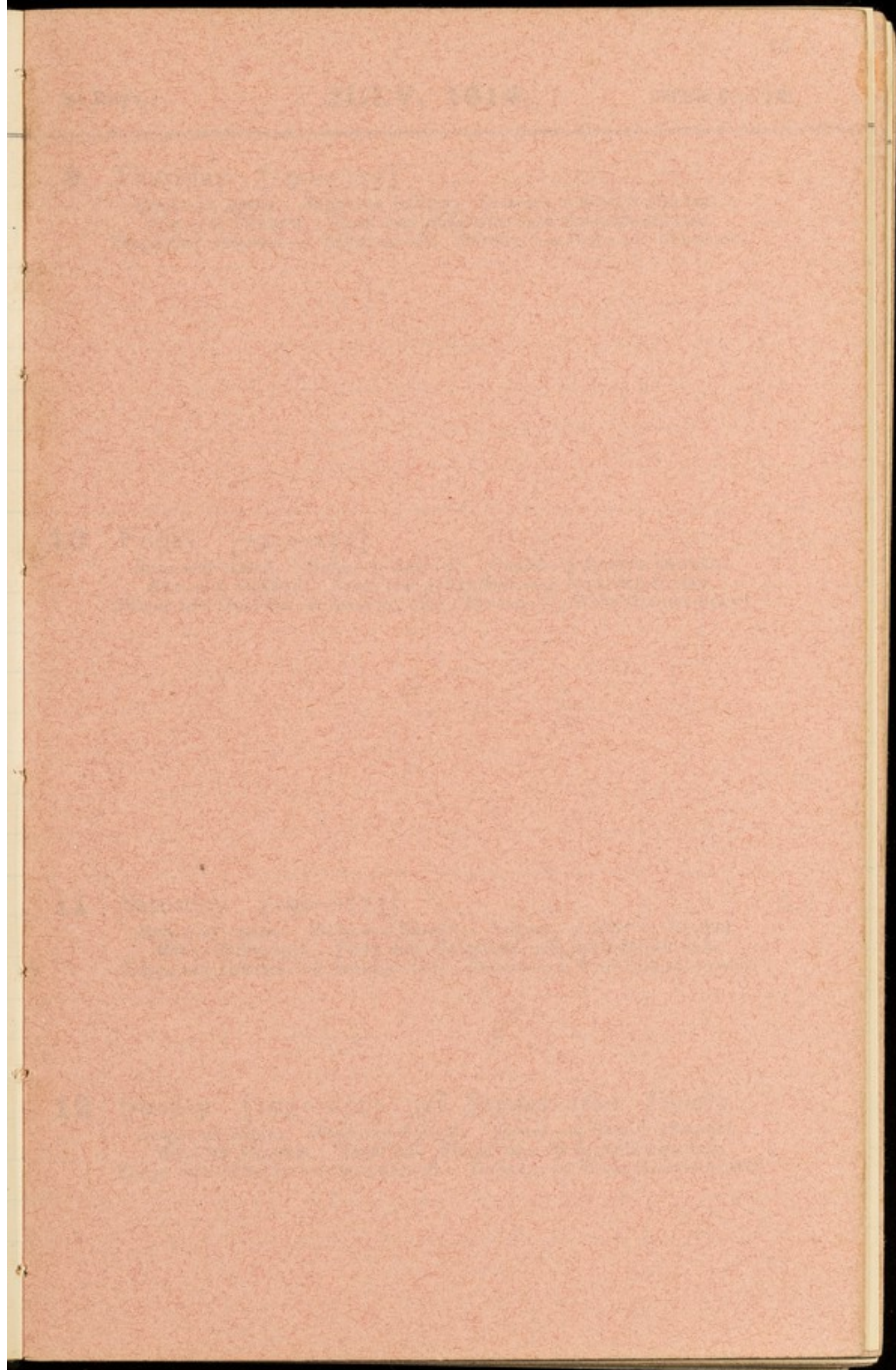

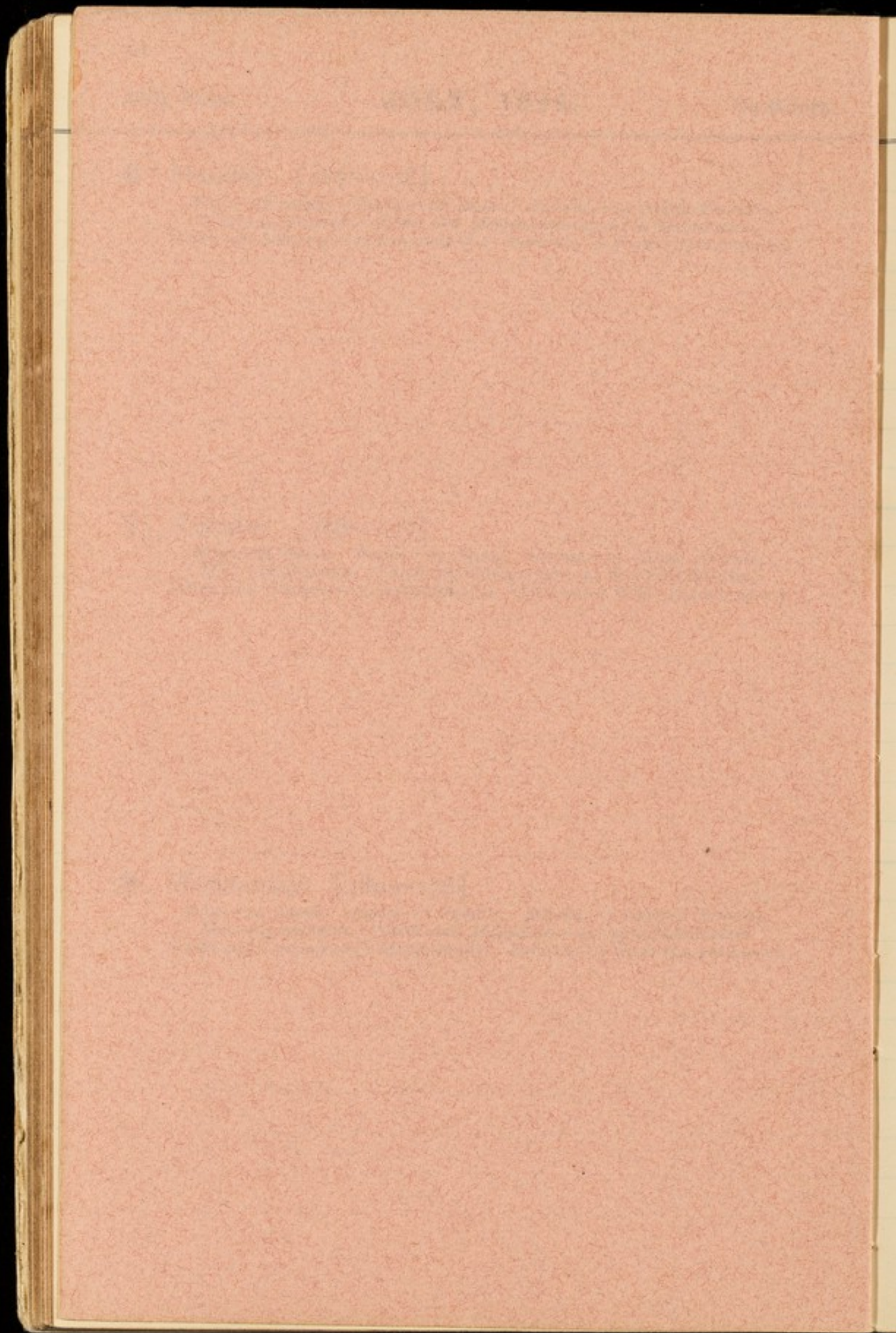

31 Days.

JULY, 1914.

JULY 6 to 12.

9 Thursday [190—175]

Beng.—25 ASSAR. *Fuslee.*—2 SAWUN. *Samvat.*—2 SAWUN (BUDEE).
Mus.—14 SHABUN. *Tamil and Malayalam.*—26 AUNI-MIDHUNAM.
Telugu and Canarese.—3 ASHADAM (B.) *Burmese.*—4 WAZO (LA-BYI-GYAW).

A number of blank pages follow,
 which have not been photographed.

10 Friday

Telugu and Canarese.—3 ASHADAM (B.) *Burmese.*—5 WAZO (LA-BYI-GYAW).

11 Saturday [192—173]

Beng.—27 ASSAR. *Fuslee.*—4 SAWUN. *Samvat.*—4 SAWUN (BUDEE).
Mus.—16 SHABUN. *Tamil and Malayalam.*—28 AUNI-MIDHUNAM.
Telugu and Canarese.—3 ASHADAM (B.) *Burmese.*—6 WAZO (LA-BYI-GYAW).

12 Sunday [193—172] 5th Sunday after Trinity.

Beng.—28 ASSAR. *Fuslee.*—5 SAWUN. *Samvat.*—5 SAWUN (BUDEE).
Mus.—17 SHABUN. *Tamil and Malayalam.*—29 AUNI-MIDHUNAM.
Telugu and Canarese.—4 ASHADAM (B.) *Burmese.*—7 WAZO (LA-BYI-GYAW).

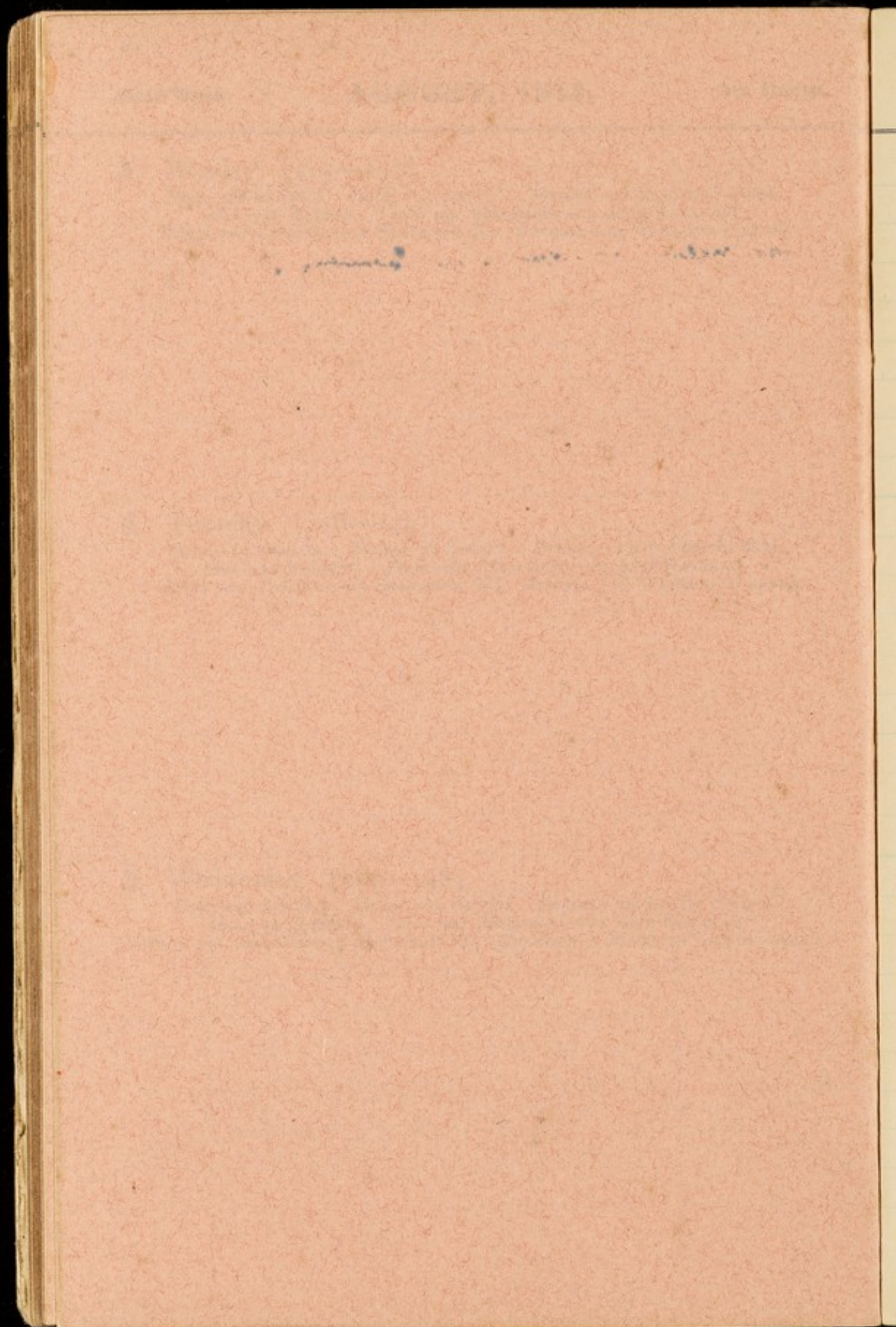

31 Days.

AUGUST, 1914.

AUG. 3 to 9.

6 Thursday [218—147]

Beng.—21 SRABUN. *Fuslee.*—30 SAWUN. *Samvat.*—15 SAWUN (SUDEE).
Mus.—13 RAMZAN. *Tamil and Malayalum.*—22 AUDI-KATAKAM.
Telugu and Canarese.—14 SRĀVANAM (S.) *Burmese.*—2 WAGAUNG (LA-BYI-GYAW).
war declared in India - in Germany.

7 Friday [219—146]

Beng.—22 SRABUN. *Fuslee.*—1 BHADOON. *Samvat.*—1 BHADOON (BUDEE).
Mus.—14 RAMZAN. *Tamil and Malayalum.*—23 AUDI-KATAKAM.
Telugu and Canarese.—○ SRĀVANAM (S.) *Burmese.*—3 WAGAUNG (LA-BYI-GYAW).

8 Saturday [220—145]

Beng.—23 SRABUN. *Fuslee.*—2 BHADOON. *Samvat.*—2 BHADOON (BUDEE).
Mus.—15 RAMZAN. *Tamil and Malayalum.*—24 AUDI-KATAKAM.
Telugu and Canarese.—1 SRĀVANAM (B.) *Burmese.*—4 WAGAUNG (LA-BYI-GYAW).

9 Sunday [221—144] 9th Sunday after Trinity.

Beng.—24 SRABUN. *Fuslee.*—3 BHADOON. *Samvat.*—3 BHADOON (BUDEE).
Mus.—16 RAMZAN. *Tamil and Malayalum.*—25 AUDI-KATAKAM.
Telugu and Canarese.—2 SRĀVANAM (B.) *Burmese.*—5 WAGAUNG (LA-BYI-GYAW).

10 Monday [222—143]

Beng.—25 SRABUN. *Fuslee.*—4 BHADOON. *Samvat.*—4 BHADOON (BUDEE).

Mus.—17 RAMZAN. *Tamil and Malayalam.*—26 AUDI-KATAKAM.

Telugu and Canarese.—3 SRÁVANAM (B.) *Burmese.*—6 WAGAUNG (LA-BYI-GYAW).

*Great excitement in Kangra. Other small places
thousands of troops sent to the front.*

11 Tuesday [223—142]

Beng.—26 SRABUN. *Fuslee.*—5 BHADOON. *Samvat.*—5 BHADOON (BUDEE).

Mus.—18 RAMZAN. *Tamil and Malayalam.*—27 AUDI-KATAKAM.

Telugu and Canarese.—4 SRÁVANAM (B.) *Burmese.*—7 WAGAUNG (LA-BYI-GYAW)

12 Wednesday [224—141]

Beng.—27 SRABUN. *Fuslee.*—6 BHADOON. *Samvat.*—6 BHADOON (BUDEE).

Mus.—19 RAMZAN. *Tamil and Malayalam.*—28 AUDI-KATAKAM.

Telugu and Canarese.—5 SRÁVANAM (B.) *Burmese.*—8 WAGAUNG (LA-BYI-GYAW).

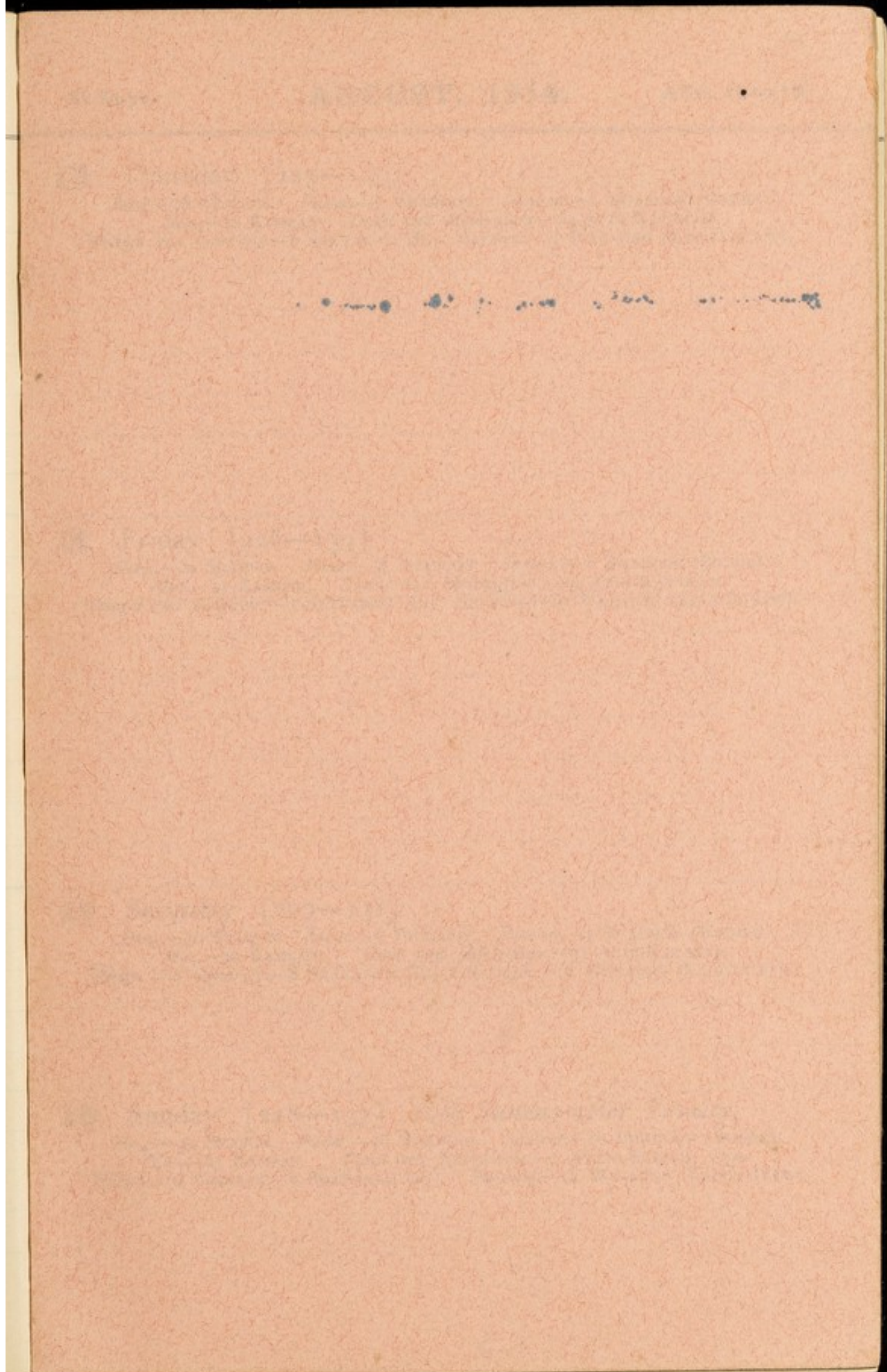

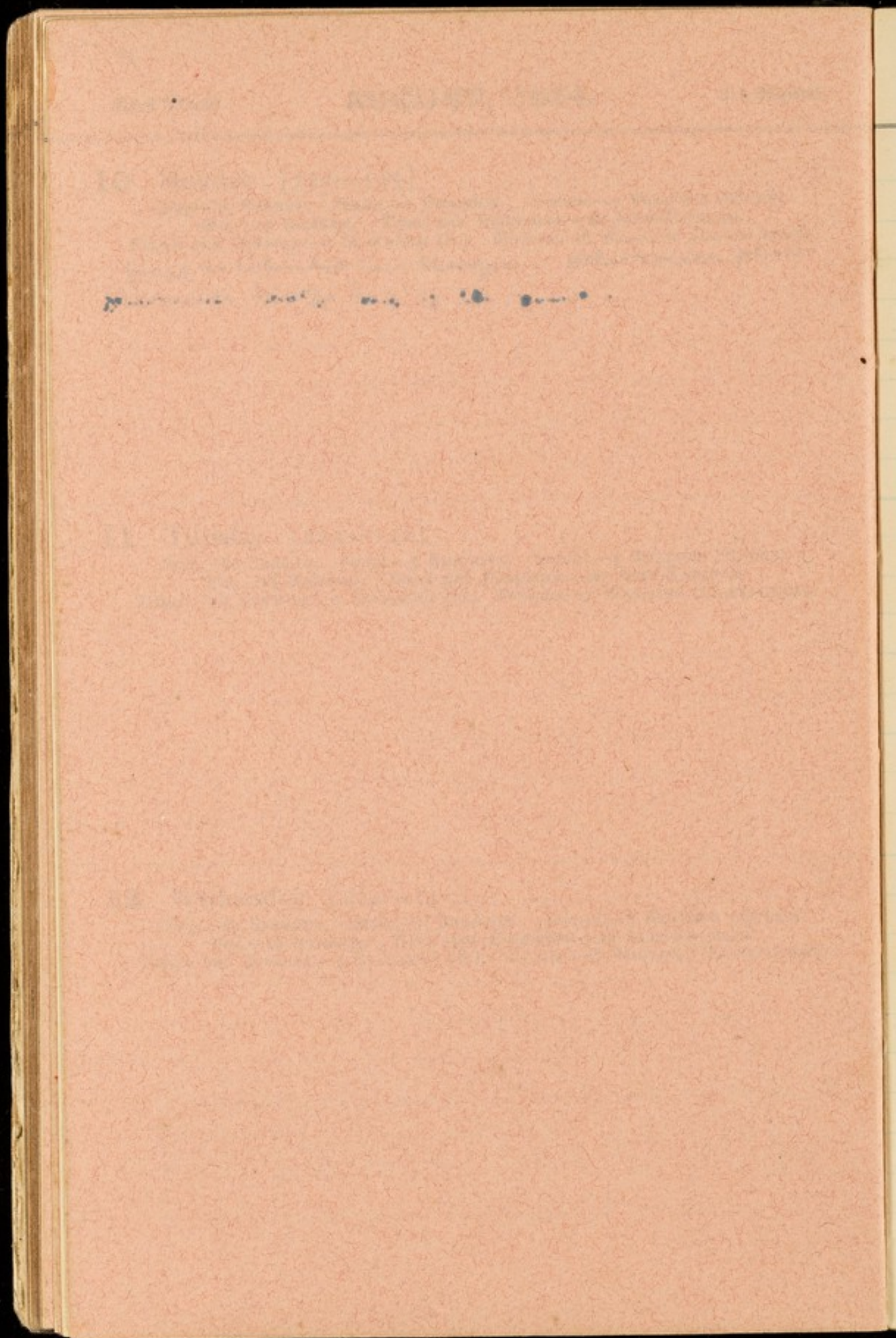

31 Days.

AUGUST, 1914.

AUG. 10 to 16.

13 Thursday [225—140]

Beng.—28 SRABUN. *Fuslee.*—7 BHADOON. *Samvat.*—7 BHADOON (BUDEE).
Mus.—20 RAMZAN. *Tamil and Malayalum.*—29 AUDI-KATAKAM.
Telugu and Canarese.—6 SRÁVANAM (B.) *Burmese.*—9 WAGAUNG (LA-BYI-GYAW).

14 Friday [226—139]

Beng.—29 SRABUN. *Fuslee.*—8 BHADOON. *Samvat.*—8 BHADOON (BUDEE).
Mus.—21 RAMZAN. *Tamil and Malayalum.*—29 AUDI-KATAKAM.
Telugu and Canarese.—7 SRÁVANAM (B.) *Burmese.*—10 WAGAUNG (LA-BYI-GYAW).

15 Saturday [227—138]

Beng.—30 SRABUN. *Fuslee.*—9 BHADOON. *Samvat.*—9 BHADOON (BUDEE).
Mus.—22 RAMZAN. *Tamil and Malayalum.*—31 AUDI-KATAKAM.
Telugu and Canarese.—8 SRÁVANAM (B.) *Burmese.*—11 WAGAUNG (LA-BYI-GYAW).

16 Sunday [228—137] 10th Sunday after Trinity.

Beng.—31 SRABUN. *Fuslee.*—10 BHADOON. *Samvat.*—10 BHADOON (BUDEE).
Mus.—23 RAMZAN. *Tamil and Malayalum.*—1 AVANI-SINGAM, 1090.
Telugu and Canarese.—9 SRÁVANAM (B.) *Burmese.*—12 WAGAUNG (LA-BYI-GYAW).

17 Monday [229—136]

Beng.—32 SRABUN. *Fuslee.*—11 BHADOON. *Samvat.*—11 BHADOON (BUDEE).
Mus.—24 RAMZAN. *Tamil and Malayalum.*—2 AVANI-SINGAM.
Telugu and Canarese.—10 SRĀVANAM (B.) *Burmese.*—13 WAGAUNG (LA-BYI-GYAW).

18 Tuesday [230—135]

Beng.—1 BHADRO. *Fuslee.*—12 BHADOON. *Samvat.*—12 BHADOON (BUDEE).
Mus.—25 RAMZAN. *Tamil and Malayalum.*—3 AVANI-SINGAM.
Telugu and Canarese.—11-12 SRĀVANAM (B.) *Burmese.*—● WAGAUNG (LA-BYI-GYAW).

19 Wednesday [231—134]

Beng.—2 BHADRO. *Fuslee.*—13 BHADOON. *Samvat.*—13 BHADOON (BUDEE).
Mus.—26 RAMZAN. *Tamil and Malayalum.*—4 AVANI-SINGAM.
Telugu and Canarese.—13 SRĀVANAM (B.) *Burmese.*—1 TAWTHALIN (LAZAN).

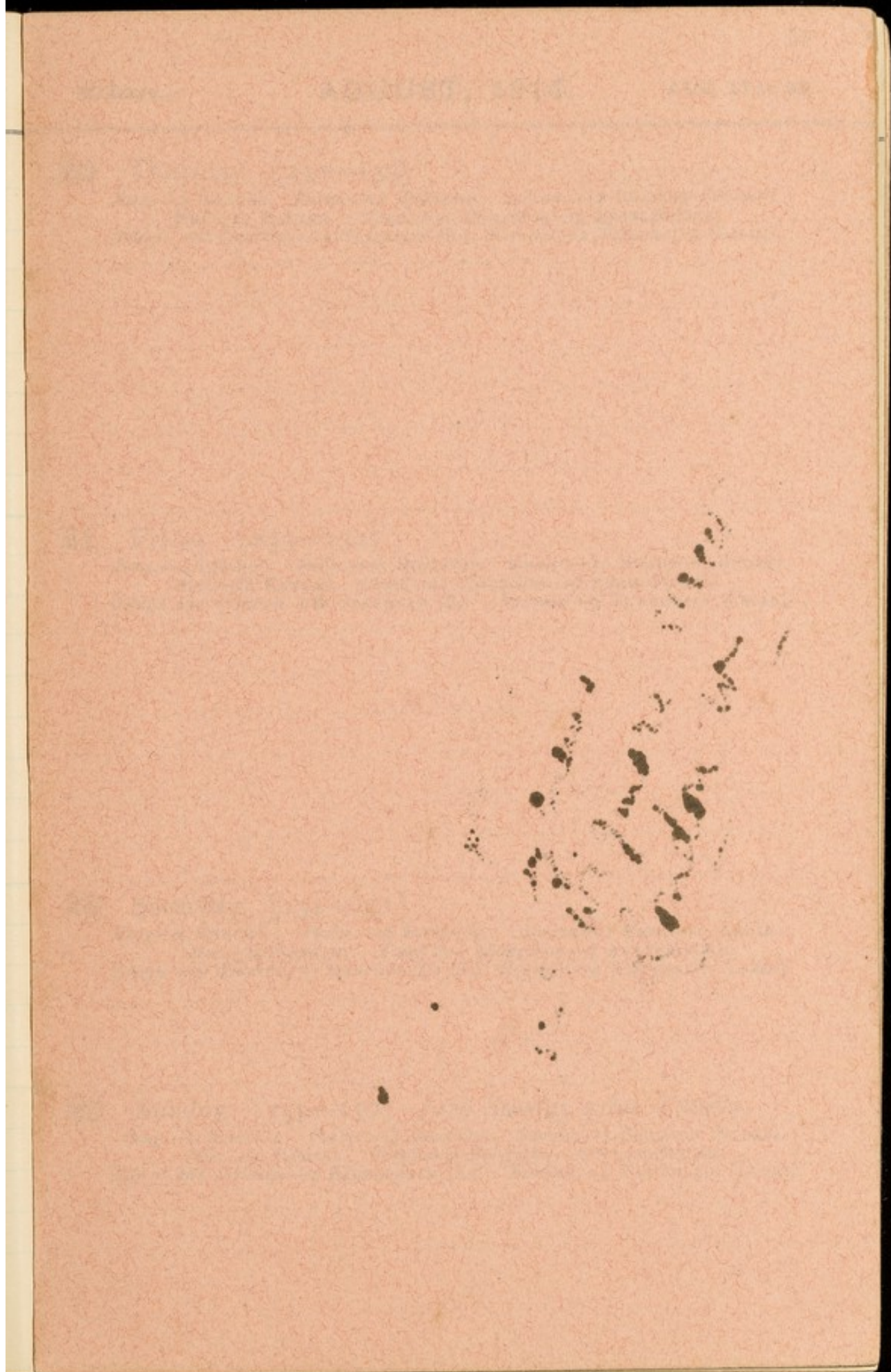

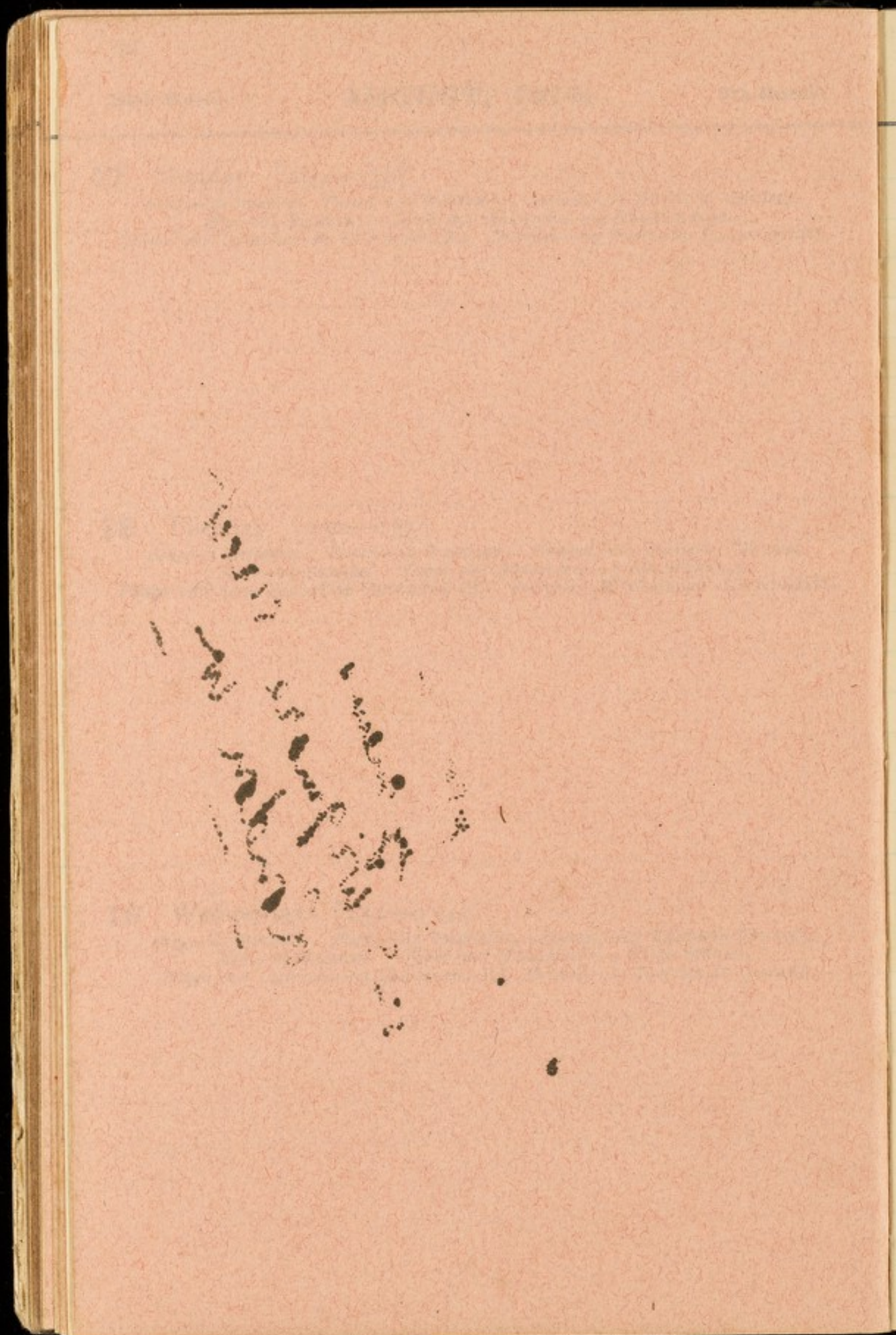

31 Days.

AUGUST, 1914.

AUG. 17 to 23.

20 Thursday [232—133]

Beng.—3 BHADRO. *Fuslee.*—14 BHADOON. *Samvat.*—14 BHADOON (BUDEF).
Mus.—27 RAMZAN. *Tamil and Malayalum.*—5 AVANI-SINGAM.
Telugu and Canarese.—14 SRÁVANAM (B.) *Burmese.*—2 TAWTHALIN (LAZAN).

21 Friday [233—132]

Beng.—4 BHADRO. *Fuslee.*—15 BHADOON. *Samvat.*—15 BHADOON (BUDEE).
Mus.—28 RAMZAN. *Tamil and Malayalum.*—6 AVANI-SINGAM.
Telugu and Canarese.—● SRÁVANAM (B.) *Burmese.*—3 TAWTHALIN (LAZAN).

22 Saturday [234—131]

Beng.—5 BHADRO. *Fuslee.*—16 BHADOON. *Samvat.*—1 BHADOON (SUDEE).
Mus.—29 RAMZAN. *Tamil and Malayalum.*—7 AVANI-SINGAM.
Telugu and Canarese.—1 BADRAPADAM (S.) *Burmese.*—4 TAWTHALIN (LAZAN).

23 Sunday [235—130] 11th Sunday after Trinity.

Beng.—6 BHADRO. *Fuslee.*—17 BHADOON. *Samvat.*—2 BHADOON (SUDEE).
Mus.—30 RAMZAN. *Tamil and Malayalum.*—8 AVANI-SINGAM.
Telugu and Canarese.—2 BADRAPADAM (S.) *Burmese.*—5 TAWTHALIN (LAZAN).

24 Monday [236—129] *St. Bartholomew.**Beng.*—7 BHADRO. *Fuslee.*—18 BHADOON. *Samvat.*—3 BHADOON (SUDEE).*Mus.*—1 SHUWAL. *Tamil and Malayalam.*—9 AVANI-SINGAM.*Telugu and Canarese.*—3 BADRAPADAM (S.) *Burmese.*—6 TAWTHALIN (LAZAN).

*Rashekishan Panua Dal's letter of date promising to pay
interest of 6 months in a month i.e. will fall due on 24th
Septemb*

25 Tuesday [237—128]

Beng.—8 BHADRO. *Fuslee.*—19 BHADOON. *Samvat.*—4 BHADOON (SUDEE).*Mus.*—2 SHUWAL. *Tamil and Malayalam.*—10 AVANI-SINGAM.*Telugu and Canarese.*—4 BADRAPADAM (S.) *Burmese.*—7 TAWTHALIN (LAZAN).

26 Wednesday [238—127]

Beng.—9 BHADRO. *Fuslee.*—20 BHADOON. *Samvat.*—5-6 BHADOON (SUDEE).*Mus.*—3 SHUWAL. *Tamil and Malayalam.*—11 AVANI-SINGAM.*Telugu and Canarese.*—5 BADRAPADAM (S.) *Burmese.*—8 TAWTHALIN (LAZAN).

in this

I have been thinking of you
 very much lately and wondering
 how you are getting on.
 I hope you are well and
 happy. I am still the same
 old me. Love to all.
 Your affectionate friend,
 Mary

Handwritten text in a cursive script, likely a letter or a page from a manuscript. The text is written in dark ink on aged, yellowish paper. The handwriting is somewhat faded and difficult to decipher, but appears to be a continuous flow of words and phrases. There are some blue ink marks or corrections at the top left. The text is arranged in several lines, with some words appearing to be written in a different script or dialect than others, possibly indicating a mix of languages or a specific regional dialect.

31 Days.

AUGUST, 1914.

AUG. 24 to 30.

27 Thursday [239—126]

Beng.—10 BHADRO. *Fuslee.*—21 BHADOON. *Samvat.*—7 BHADOON (SUDEE).*Mus.*—4 SHUWAL. *Tamil and Malayalum.*—12 AVANI-SINGAM.*Telugu and Canarese.*—6 BADRAPADAM (S.) *Burmese.*—9 TAWTHALIN (LAZAN).

Received M.O. for Rs 109-2- as interest for 6 months
from Billamuri Kishanchar up till now

28 Friday [240—125]

Beng.—11 BHADRO. *Fuslee.*—22 BHADOON. *Samvat.*—8 BHADOON (SUDEE).*Mus.*—5 SHUWAL. *Tamil and Malayalum.*—13 AVANI-SINGAM.*Telugu and Canarese.*—7 BADRAPADAM (S.) *Burmese.*—10 TAWTHALIN (LAZAN).

29 Saturday [241—124]

Beng.—12 BHADRO. *Fuslee.*—23 BHADOON. *Samvat.*—9 BHADOON (SUDEE).*Mus.*—6 SHUWAL. *Tamil and Malayalum.*—14 AVANI-SINGAM.*Telugu and Canarese.*—8 BADRAPADAM (S.) *Burmese.*—11 TAWTHALIN (LAZAN).

30 Sunday [242—123] 12th Sunday after Trinity.

Beng.—13 BHADRO. *Fuslee.*—24 BHADOON. *Samvat.*—10 BHADOON (SUDEE).*Mus.*—7 SHUWAL. *Tamil and Malayalum.*—15 AVANI-SINGAM.*Telugu and Canarese.*—9 BADRAPADAM (S.) *Burmese.*—12 TAWTHALIN (LAZAN).

31 Monday [243—122]

Beng.—14 BHADRO. *Fuslee.*—25 BHADOON. *Samvat.*—11 BHADOON (SUDEE).
Mus.—8 SHUWAL. *Tamil and Malayalam.*—16 AVANI-SINGAM.
Telugu and Canarese.—10 BADRAPADAM (S.) *Burmese.*—13 TAWTHALIN (LAZAN).

1 SEPT. Tuesday [244—121]

Beng.—15 BHADRO. *Fuslee.*—26 BHADOON. *Samvat.*—12 BHADOON (SUDEE).
Mus.—9 SHUWAL. *Tamil and Malayalam.*—17 AVANI-SINGAM.
Telugu and Canarese.—11 BADRAPADAM (S.) *Burmese.*—14 TAWTHALIN (LAZAN).



ORDER TRAILL'S DIARY FOR 1915 NOW.

2 Wednesday [245—120]

Beng.—16 BHADRO. *Fuslee.*—27 BHADOON. *Samvat.*—13 BHADOON (SUDEE).
Mus.—10 SHUWAL. *Tamil and Malayalam.*—18 AVANI-SINGAM.
Telugu and Canarese.—12 BADRAPADAM (S.) *Burmese.*—○ TAWTHALIN (LAZAN).

QUARTO

5	1	Paper boards	3
6	2	Paper boards	3
6B	2	Paper boards, interleaved blotting	3
6BC	2	Cloth bound, interleaved blotting	4
6C	2	Cloth bound	4
7	3	Paper boards	1
7B	3	Paper boards, interleaved blotting	2
7BC	3	Cloth bound, interleaved blotting	2

OCTAVO SERIES.

8	1	Paper boards	4
8C	1	Cloth bound	4
9	2	Paper boards	2
9B	2	Paper boards, interleaved blotting	2
9BC	2	Cloth bound, interleaved blotting	3
9C	2	Cloth bound	2
10	3	Paper boards	1
10B	3	Paper boards, interleaved blotting	1
10BC	3	Cloth bound, interleaved blotting	2
10C	3	Cloth bound	1

THIS ORDER SHOULD BE SENT TO (BUDEE).

TRAILL & CO., LD., 20, BRISTOL STREET, (YI-GYAW).
 POSTAL ADDRESS : TRAILL & CO., LTD., 20, BRISTOL STREET, (YI-GYAW).

21]

Fuslee.—26 BHADOON. *Samvat.*—12 BHADOON (SUDEE).
Shuwal. *Tamil and Malayalam.*—17 AVANI-SINGAM.
Canarese.—11 BADRAPADAM (S.) *Burmese.*—14 TAWTHALIN (LAZAN).



ORDER TRAILL'S DIARY FOR 1915 NOW.

2 Wednesday [245—120]

Beng.—16 BHADRO. *Fuslee.*—27 BHADOON. *Samvat.*—13 BHADOON (SUDEE).
Mus.—10 SHUWAL. *Tamil and Malayalam.*—18 AVANI-SINGAM.
Telugu and Canarese.—12 BADRAPADAM (S.) *Burmese.*—○ TAWTHALIN (LAZAN).

SEPT. 6.

TRAILL'S CELEBRATE

FOOLSCAP SERIES.

No.	Days to a page.		Rs.	A
1	1	Paper boards ...	6	
2	2	Paper boards ...	3	1
2B	2	Paper boards, interleaved blotting	4	
2BC	2	Cloth bound, interleaved blotting	4	
3	3	Paper boards ...	2	
3B	3	Paper boards, interleaved blotting	2	
3BC	3	Cloth bound, interleaved blotting	3	

QUARTO SERIES.

5	1	Paper boards ...	6	(DEE).
6	2	Paper boards ...	3	(YI-GYAW).
6B	2	Paper boards, interleaved blotting	3	1
6BC	2	Cloth bound, interleaved blotting	4	
6C	2	Cloth bound ...	4	
7	3	Paper boards ...	1	1
7B	3	Paper boards, interleaved blotting	2	
7BC	3	Cloth bound, interleaved blotting	2	

OCTAVO SERIES.

8	1	Paper boards ...	4	
8C	1	Cloth bound ...	4	1
9	2	Paper boards ...	2	(DEE).
9B	2	Paper boards, interleaved blotting	2	
9BC	2	Cloth bound, interleaved blotting	3	(YI-GYAW).
9C	2	Cloth bound ...	2	1
10	3	Paper boards ...	1	
10B	3	Paper boards, interleaved blotting	1	
10BC	3	Cloth bound, interleaved blotting	2	
10C	3	Cloth bound ...	1	1

THIS ORDER SH

TRAILL & CO., LD., 20, Brit
 POSTAL ADDRESS : TRAILL &

Messrs. TRAILL & CO., Ltd.,

POST BOX 38, CALCUTTA.

Please send me by V. P. P. on Publication:

TRAILL'S INDIAN DIARIES No. _____ or No. _____

NOTE.—Please write name and address clearly.

(Name) _____

(Address) _____

(Date) _____

This order should be sent at once to TRAILL & Co., Ltd.

(For complete list, please see other side.)



THE CHEAPEST
STATIONERY HOUSE

IN INDIA.

Printing and Binding,
Engraving,
Relief Stamping,
Rubber Stamps.

EAGLE SERIES & ROYAL SERIES

Note Papers:

250 Varieties Society and
Commercial Note Papers

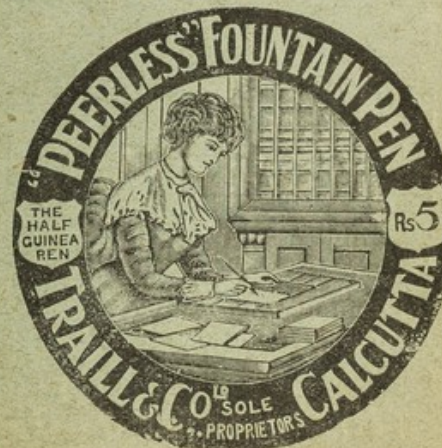

No.	Days to a page.			Rs.	As.
1	1	Paper boards	...	6	0
2	2	Paper boards	...	3	12
2B	2	Paper boards, interleaved blotting		4	0
2BC	2	Cloth bound, interleaved blotting		4	8
3	3	Paper boards	...	2	2
3B	3	Paper boards, interleaved blotting		2	8
3BC	3	Cloth bound, interleaved blotting		3	8

5	1	Paper boards	...	6	0
6	2	Paper boards	...	3	8
6B	2	Paper boards, interleaved blotting		3	12
6BC	2	Cloth bound, interleaved blotting		4	2
6C	2	Cloth bound	...	4	0
7	3	Paper boards	...	1	12
7B	3	Paper boards, interleaved blotting		2	0
7BC	3	Cloth bound, interleaved blotting		2	8

8	1	Paper boards	...	4	0
8C	1	Cloth bound	...	4	12
9	2	Paper boards	...	2	2
9B	2	Paper boards, interleaved blotting		2	6
9BC	2	Cloth bound, interleaved blotting		3	0
9C	2	Cloth bound	...	2	10
10	3	Paper boards	...	1	4
10B	3	Paper boards, interleaved blotting		1	8
10BC	3	Cloth bound, interleaved blotting		2	0
10C	3	Cloth bound	...	1	10

Rs. As.

*No. 33B. Foolscap, 3 days on a page, interleaved with blotting, stiff boards 1 0
100BE. Octavo, 3 days on a page, English dates only to allow as much room as possible to writing space.

* These Diaries have not the complete information and have not cloth back.
Corresponding Diaries to these with full information and cloth backs are Nos. 3B and 10B.

Fitted with our new Washable Memo. Tab for making notes and marking the page in use.

No. Rs. As.

50.--Limp French Morocco, gold blocked, gilt edges, 1 day on a page, $5\frac{1}{8}'' \times 3\frac{1}{2}''$ 2 8

51.--Limp French Morocco, gold blocked, gilt edges, a week to an opening, $6'' \times 3\frac{1}{2}''$... 1 8

41L.--Limp Roan, gold blocked, gilt edges, pencil attached, a week to an opening, $4\frac{1}{8}'' \times 2\frac{3}{4}''$... 1 8

41T.--French Morocco, flap and tuck fastening, with pockets and pencil, gilt edges, a week to an opening, $4\frac{1}{8}'' \times 3''$ 1 12

41.--Fancy Leatherette, gold blocked, a week to an opening, $4\frac{1}{8}'' \times 2\frac{3}{4}''$... 0 14

Size $10'' \times 6\frac{1}{2}''$. One week to a page, English Dates in large figures, with Calendar for 1913. Perforated at top and bound Cloth. Very neat and useful.

Rs. 1.

ONE DAY TO A PAGE, with English and Bengali Dates, Full Cloth Limp, Size $4\frac{1}{8}'' \times 2\frac{3}{4}''$. Ans. 6.

THIS ORDER SHOULD BE SENT AT ONCE TO

TRAILL & CO., LD., 20, British Indian Street, CALCUTTA.

POSTAL ADDRESS: TRAILL & CO., LD., POST BOX 38, CALCUTTA.

31 & 30 Days.

SEPTEMBER, 1914. AUG. 31 to SEPT. 6.

3 Thursday [246—119]

Beng.—17 BHADRO. *Fuslee.*—28 BHADOON. *Samvat.*—14 BHADOON (SUDEE).*Mus.*—11 SHUWAL. *Tamil and Malayalum.*—19 AVANI-SINGAM.*Telugu and Canarese.*—13 BADRAPADAM (S.) *Burmese.*—1 TAWTHALIN (LA-BYI-GYAW).

4 Friday [247—118]

Beng.—18 BHADRO. *Fuslee.*—29 BHADOON. *Samvat.*—15 BHADOON (SUDEE).*Mus.*—12 SHUWAL. *Tamil and Malayalum.*—20 AVANI-SINGAM.*Telugu and Canarese.*—14 BADRAPADAM (S.) *Burmese.*—2 TAWTHALIN (LA-BYI-GYAW).

5 Saturday [248—117]

Beng.—19 BHADRO. *Fuslee.*—1 ASSUN (OR KUĀR). *Samvat.*—1 KUĀR (BUDEE).*Mus.*—13 SHUWAL. *Tamil and Malayalum.*—21 AVANI-SINGAM.*Telugu and Canarese.*—15 BADRAPADAM (S.) *Burmese.*—3 TAWTHALIN (LA-BYI-GYAW).*Anxiously waiting for news from Ceylon -*

6 Sunday [249—116] 13th Sunday after Trinity.

Beng.—20 BHADRO. *Fuslee.*—2 ASSUN (OR KUĀR). *Samvat.*—2 KUĀR (BUDEE).*Mus.*—14 SHUWAL. *Tamil and Malayalum.*—22 AVANI-SINGAM.*Telugu and Canarese.*—1 BADRAPADAM (B.) *Burmese.*—4 TAWTHALIN (LA-BYI-GYAW).

7 Monday [250—115]

Beng.—21 BHADRO. *Fuslee.*—3 ASSUN (OR KUĀR). *Samvat.*—3 KUĀR (BUDEE).

Mus.—15 SHUWAL. *Tamil and Malayalam.*—23 AVANI-SINGAM.

Telugu and Canarese.—2 BADRAPADAM (B.) *Burmese.*—5 TAWTHALIN (LA-BYI-GYAW).

*British country Successors. Although at the same time
the allies are retreating*

8 Tuesday [251—114]

Beng.—22 BHADRO. *Fuslee.*—4 ASSUN (OR KUĀR). *Samvat.*—4 KUĀR (BUDEE).

Mus.—16 SHUWAL. *Tamil and Malayalam.*—24 AVANI-SINGAM.

Telugu and Canarese.—3 BADRAPADAM (B.) *Burmese.*—6 TAWTHALIN (LA-BYI-GYAW).

9 Wednesday [252—113]

Beng.—23 BHADRO. *Fuslee.*—5 ASSUN (OR KUĀR). *Samvat.*—5 KUĀR (BUDEE).

Mus.—17 SHUWAL. *Tamil and Malayalam.*—25 AVANI-SINGAM.

Telugu and Canarese.—4 BADRAPADAM (B.) *Burmese.*—7 TAWTHALIN (LA-BYI-GYAW).

*Ham been wishing to get some land
seen - piece of 2½ kanals belongs to Kashi Ram
brother of Bhagat Ham - nephew of Mahade
Shah*

Chromolaena
9/10/19

Handwritten notes in the bottom left corner, including the date "1894" and the word "copy".

30 Days.

SEPTEMBER, 1914.

SEPT. 7 to 13.

10 Thursday [253—112]

Beng.—24 BHADRO. *Fuslee.*—6 ASSUN (OR KUĀR). *Samvat.*—6 KUĀR (BUDEE).*Mus.*—18 SHUWAL. *Tamil and Malayalam.*—26 AVANI-SINGAM.*Telugu and Canarese.*—5 BADRAPADAM (B.) *Burmese.*—8 TAWTHALIN (LA-BYI-GYAW).

11 Friday [254—111]

Beng.—25 BHADRO. *Fuslee.*—7 ASSUN (OR KUĀR). *Samvat.*—7 KUĀR (BUDEE).*Mus.*—19 SHUWAL. *Tamil and Malayalam.*—27 AVANI-SINGAM.*Telugu and Canarese.*—6 BADRAPADAM (B.) *Burmese.*—9 TAWTHALIN (LA-BYI-GYAW).

*fresh & heaviest shower perhaps yet
seen at Slains at Bir Bhadra.*

12 Saturday [255—110]

Beng.—26 BHADRO. *Fuslee.*—8 ASSUN (OR KUĀR). *Samvat.*—7 KUĀR (BUDEE).*Mus.*—20 SHUWAL. *Tamil and Malayalam.*—28 AVANI-SINGAM.*Telugu and Canarese.*—7 BADRAPADAM (B.) *Burmese.*—10 TAWTHALIN (LA-BYI-GYAW).

*Rain - good but heavy - got headaches
but before rain -*

13 Sunday [256—109] 14th Sunday after Trinity.

Beng.—27 BHADRO. *Fuslee.*—9 ASSUN (OR KUĀR). *Samvat.*—8 KUĀR (BUDEE).*Mus.*—21 SHUWAL. *Tamil and Malayalam.*—29 AVANI-SINGAM.*Telugu and Canarese.*—8 BADRAPADAM (B.) *Burmese.*—11 TAWTHALIN (LA-BYI-GYAW).

14 Monday [257—108]

Beng.—28 BHADRO. *Fuslee.*—10 ASSUN (OR KUĀR). *Samvat.*—9 KUĀR (BUDEE).

Mus.—22 SHUWAL. *Tamil and Malayalam.*—30 AVANI-SINGAM.

Telugu and Canarese.—9 BADRAPADAM (B.) *Burmese.*—12 TAWTHALIN (LA-BYI-GYAW).

Kanfor - still staying - in Bir Blau
Dring Kirat arguniga an glossary of
Rusik - bring -

15 Tuesday [258—107]

Beng.—29 BHADRO. *Fuslee.*—11 ASSUN (OR KUĀR). *Samvat.*—10 KUĀR (BUDEE).

Mus.—23 SHUWAL. *Tamil and Malayalam.*—31 AVANI-SINGAM.

Telugu and Canarese.—10 BADRAPADAM (B.) *Burmese.*—13 TAWTHALIN (LA-BYI-GYAW).

16 Wednesday [259—106]

Beng.—30 BHADRO. *Fuslee.*—12 ASSUN (OR KUĀR). *Samvat.*—11 KUĀR (BUDEE).

Mus.—24 SHUWAL. *Tamil and Malayalam.*—1 PERATTASI-KANNI.

Telugu and Canarese.—11 BADRAPADAM (B.) *Burmese.*—14 TAWTHALIN (LA-BYI-GYAW).

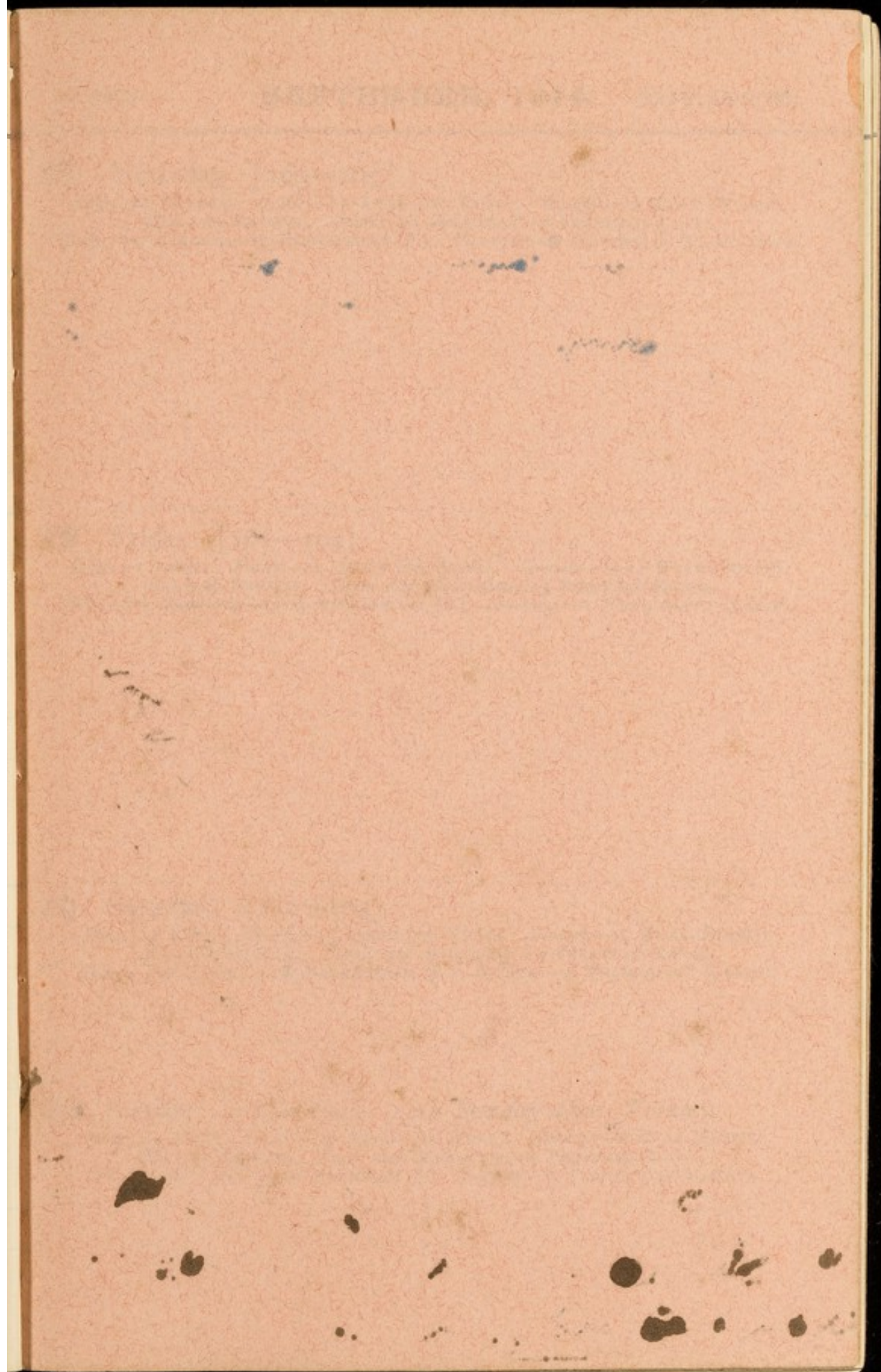

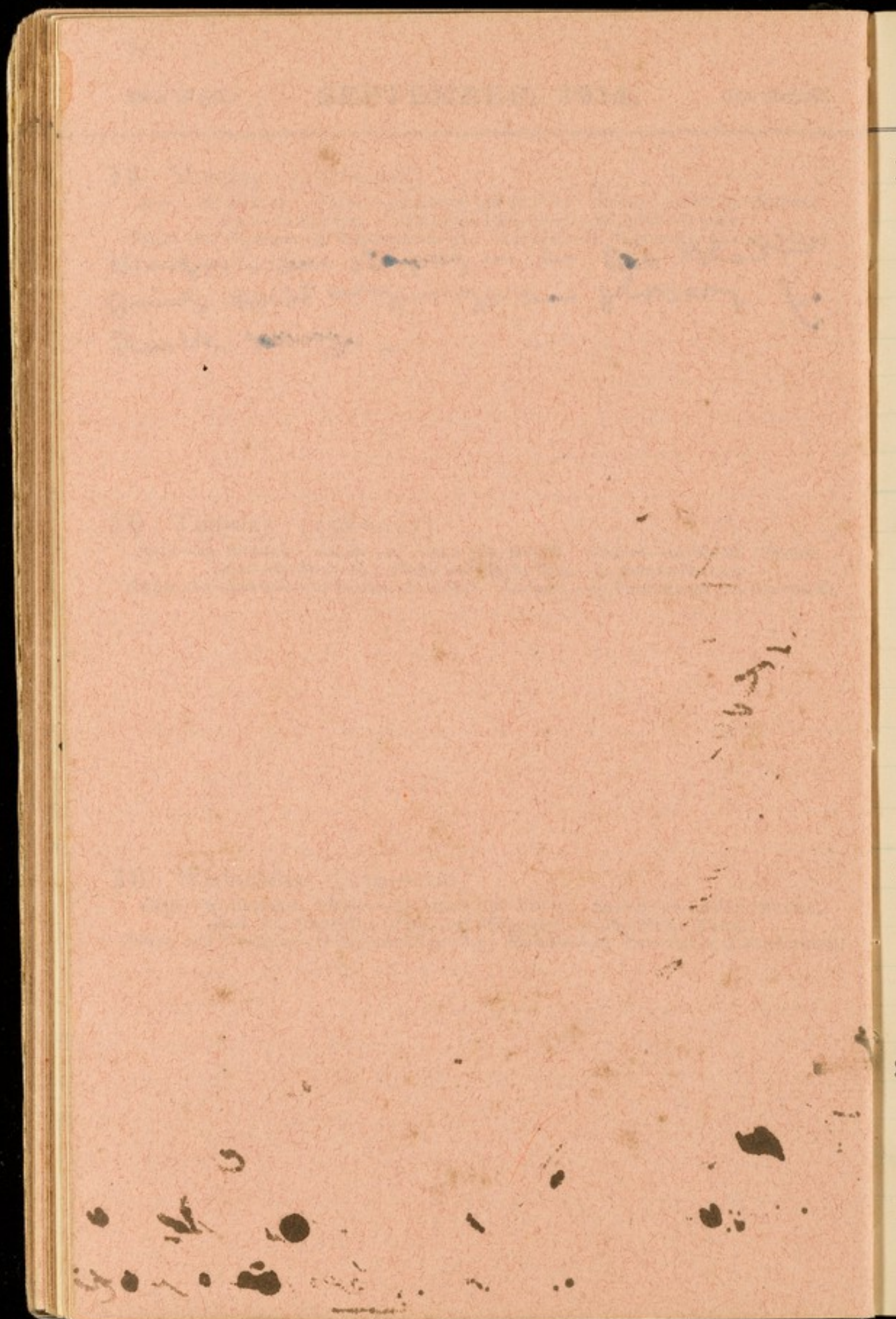

30 Days.

SEPTEMBER, 1914.

SEPT. 14 to 20.

17 Thursday [260—105]*Beng.*—31 BHADRO. *Fuslee.*—13 ASSUN (OR KUĀR). *Samvat.*—12 KUĀR (BUDEE).*Mus.*—25 SHUWAL. *Tamil and Malayalum.*—2 PERATTASI-KANNI.*Telugu and Canarese.*—12 BADRAPADAM (B.) *Burmese.*—● TAWTHALIN (LA-BYI-GYAW).**18 Friday [261—104]***Beng.*—1 ASSIN. *Fuslee.*—14 ASSUN (OR KUĀR). *Samvat.*—13-14 KUĀR (BUDEE).*Mus.*—26 SHUWAL. *Tamil and Malayalum.*—3 PERATTASI-KANNI.*Telugu and Canarese.*—13-14 BADRAPADAM (B.) *Burmese.*—1 THADINGYUT (LAZAN).**19 Saturday [262—103]***Beng.*—2 ASSIN. *Fuslee.*—15 ASSUN (OR KUĀR). *Samvat.*—15 KUĀR (BUDEE).*Mus.*—27 SHUWAL. *Tamil and Malayalum.*—4 PERATTASI-KANNI.*Telugu and Canarese.*—● BADRAPADAM (B.) *Burmese.*—2 THADINGYUT (LAZAN).**20 Sunday [263—102] 15th Sunday after Trinity.***Beng.*—3 ASSIN. *Fuslee.*—16 ASSUN (OR KUĀR). *Samvat.*—1 KUĀR (SUDEE).*Mus.*—28 SHUWAL. *Tamil and Malayalum.*—5 PERATTASI-KANNI.*Telugu and Canarese.*—1 ASWEEJAM (S.) *Burmese.*—3 THADINGYUT (LAZAN).

21 Monday [264—101] *St. Matthew.**Beng.*—4 ASSIN. *Fuslee.*—17 ASSUN (OR KUĀR). *Samvat.*—2 KUĀR (SUDEE).*Mus.*—29 SHUWAL. *Tamil and Malayalum.*—6 PERATTASI-KANNI.*Telugu and Canarese.*—2 ASWEEJAM (S.) *Burmese.*—4 THADINGYUT (LAZAN).**22 Tuesday [265—100]***Beng.*—5 ASSIN. *Fuslee.*—18 ASSUN (OR KUĀR). *Samvat.*—3 KUĀR (SUDEE).*Mus.*—1 ZIL-KAIDEH. *Tamil and Malayalum.*—7 PERATTASI-KANNI.*Telugu and Canarese.*—3 ASWEEJAM (S.) *Burmese.*—5 THADINGYUT (LAZAN).**23 Wednesday [266—99]***Beng.*—6 ASSIN. *Fuslee.*—19 ASSUN (OR KUĀR). *Samvat.*—4 KUĀR (SUDEE).*Mus.*—2 ZIL-KAIDEH. *Tamil and Malayalum.*—8 PERATTASI-KANNI.*Telugu and Canarese.*—4 ASWEEJAM (S.) *Burmese.*—6 THADINGYUT (LAZAN).

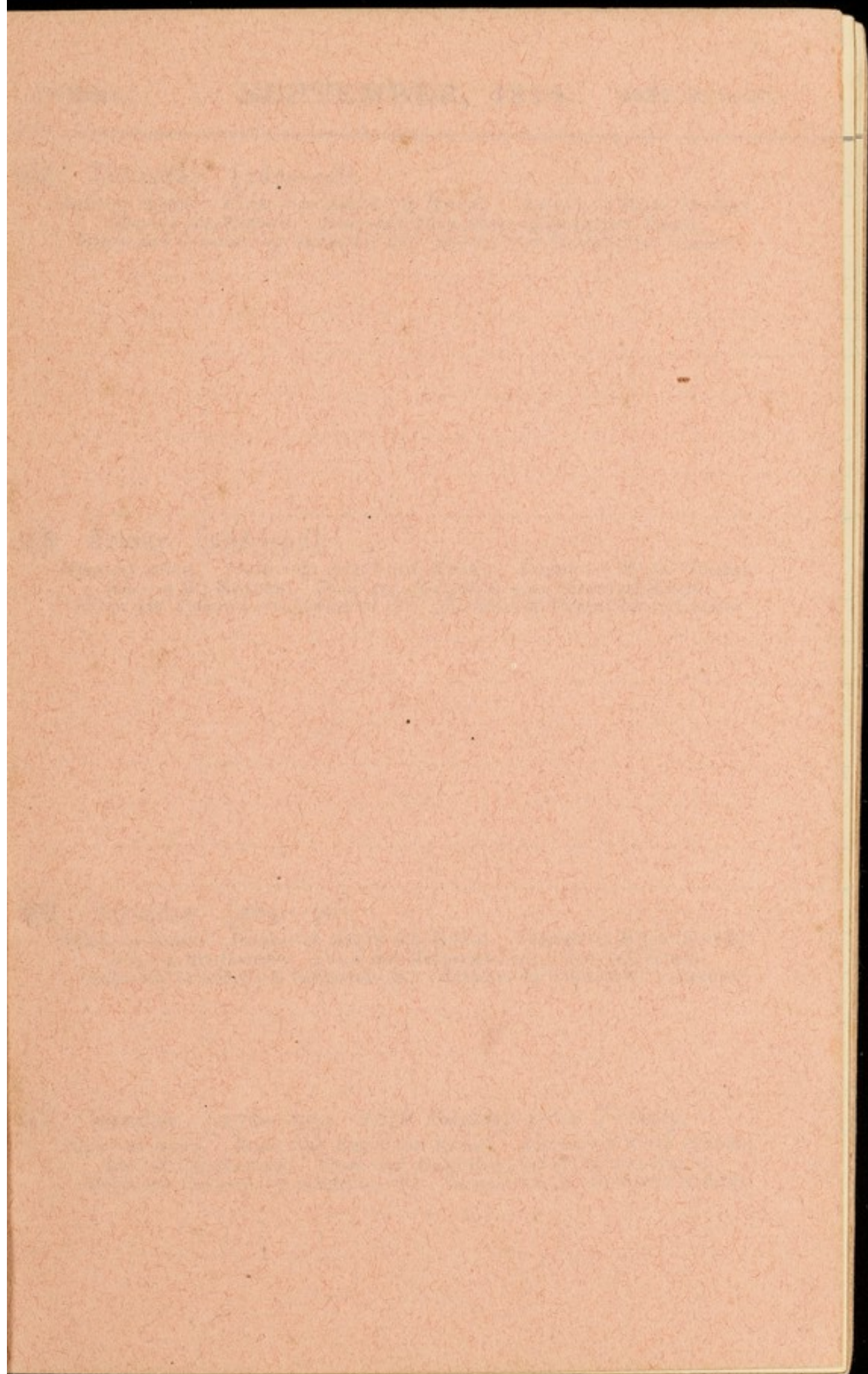

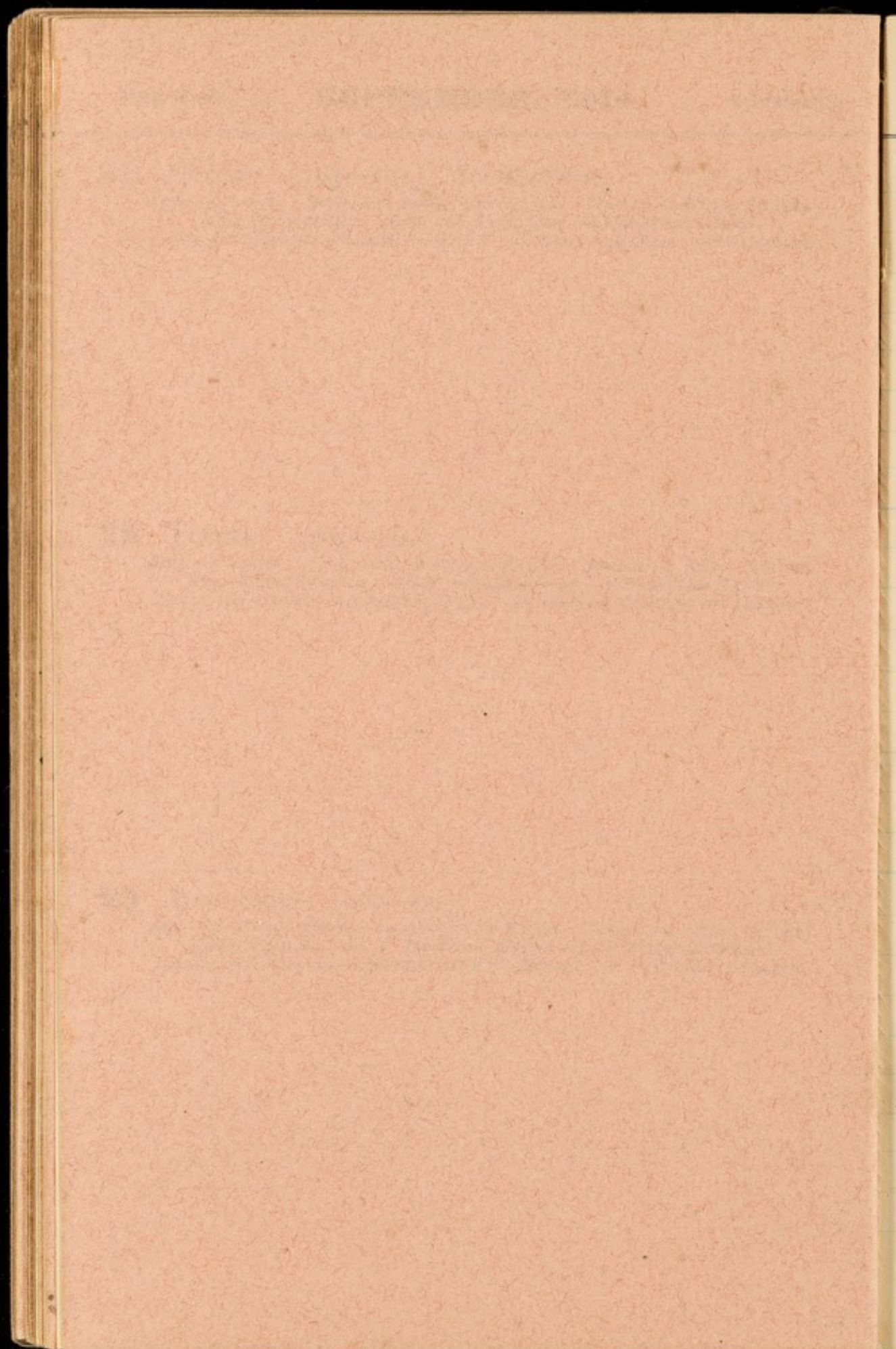

30 Days.

SEPTEMBER, 1914.

SEPT. 21 to 27.

24 Thursday [267—98]

Beng.—7 ASSIN. *Fuslee.*—20 ASSUN (OR KUĀR). *Samvat.*—5 KUĀR (SUDEE).
Mus.—3 ZIL-KAIDEH. *Tamil and Malayalam.*—9 PERATTASI-KANNI.
Telugu and Canarese.—5 ASWEEJAM (S.) *Burmese.*—7 THADINGYUT (LAZAN).

25 Friday [268—97]

Beng.—8 ASSIN. *Fuslee.*—21 ASSUN (OR KUĀR). *Samvat.*—6 KUĀR (SUDEE).
Mus.—4 ZIL-KAIDEH. *Tamil and Malayalam.*—10 PERATTASI-KANNI.
Telugu and Canarese.—5 ASWEEJAM (S.) *Burmese.*—8 THADINGYUT (LAZAN).

26 Saturday [269—96]

Beng.—9 ASSIN. *Fuslee.*—22 ASSUN (OR KUĀR). *Samvat.*—7 KUĀR (SUDEE).
Mus.—5 ZIL-KAIDEH. *Tamil and Malayalam.*—11 PERATTASI-KANNI.
Telugu and Canarese.—6 ASWEEJAM (S.) *Burmese.*—9 THADINGYUT (LAZAN).

27 Sunday [270—95] 16th Sunday after Trinity.

Beng.—10 ASSIN. *Fuslee.*—23 ASSUN (OR KUĀR). *Samvat.*—8 KUĀR (SUDEE).
Mus.—6 ZIL-KAIDEH. *Tamil and Malayalam.*—12 PERATTASI-KANNI.
Telugu and Canarese.—7 ASWEEJAM (S.) *Burmese.*—10 THADINGYUT (LAZAN).

28 Monday [271—94]

Beng.—11 ASSIN. *Fuslee.*—24 ASSUN (OR KUĀR). *Samvat.*—9 KUĀR (SUDEE).
Mus.—7 ZIL-KAIDEH. *Tamil and Malayalum.*—13 PERATTASI-KANNI.
Telugu and Canarese.—8 ASWEEJAM (S.) *Burmese.*—11 THADINGYUT (LAZAN).

A number of blank pages follow,
 which have not been photographed.

2

Angels.
Michaelmas Day.

KUĀR (SUDEE).
 ASI-KANNI.

Telugu and Canarese.—9 ASWEEJAM (S.) *Burmese.*—12 THADINGYUT (LAZAN).

30 Wednesday [273—92]

Beng.—13 ASSIN. *Fuslee.*—26 ASSUN (OR KUĀR). *Samvat.*—11 KUĀR (SUDEE).
Mus.—9 ZIL-KAIDEH. *Tamil and Malayalum.*—15 PERATTASI-KANNI.
Telugu and Canarese.—10 ASWEEJAM (S.) *Burmese.*—13 THADINGYUT (LAZAN).

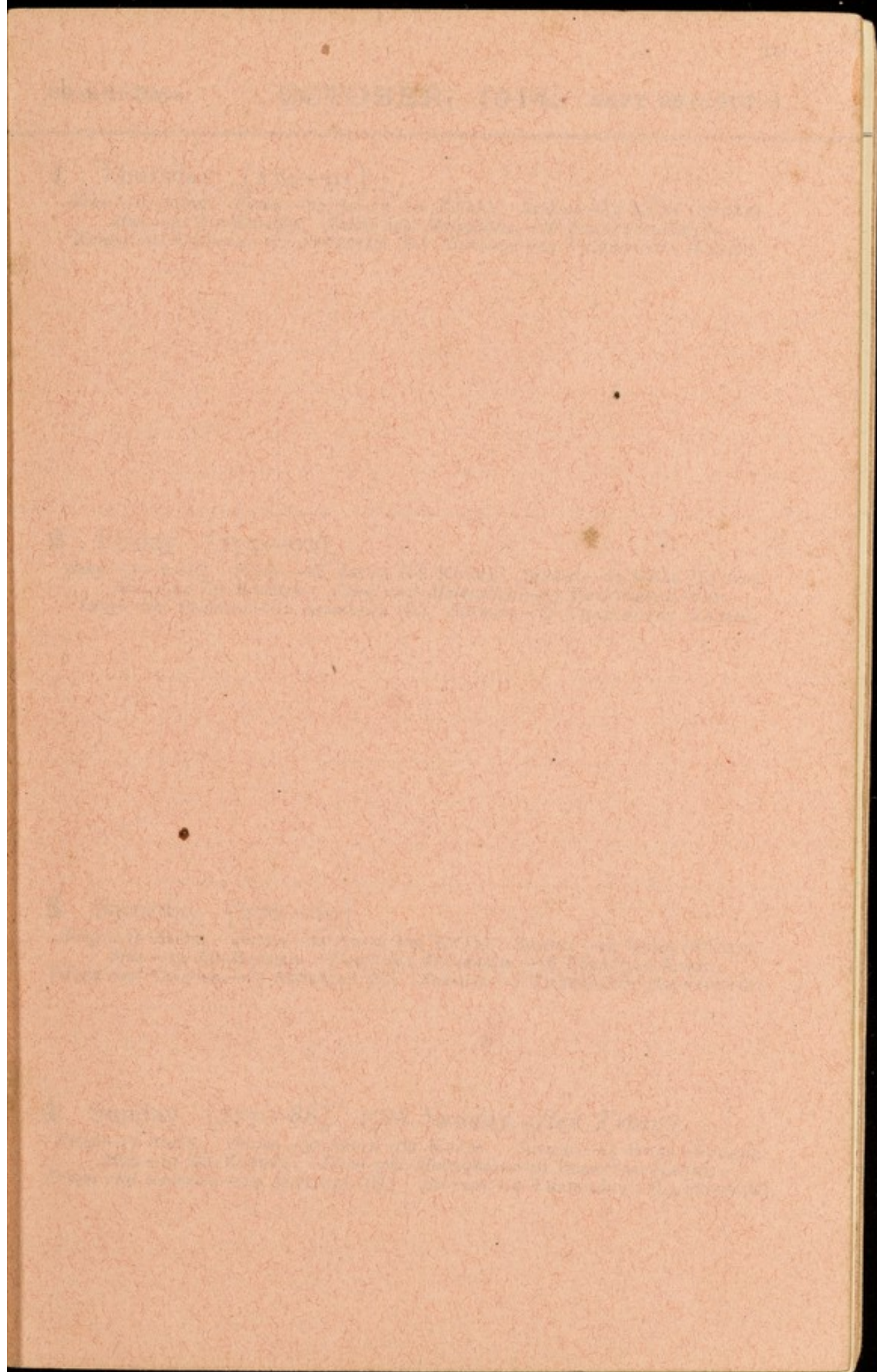

Handwritten text, likely bleed-through from the reverse side of the page. The text is faint and difficult to decipher but appears to be organized into several lines.

30 Days.

NOVEMBER, 1914.

NOV. 9 to 15.

12 Thursday [316—49]

Beng.—26 KARTICK. *Fuslee.*—10 AGHAN. *Samvat.*—9 AGHAN (BUDEE).*Mus.*—23 ZIL-HIJEH. *Tamil and Malayalam.*—27 ARPESI-THULAM.*Telugu and Canarese.*—9 KARTHIKAM (B.) *Burmese.*—12 TAZOUNGMÔN (LA-BYI-GYAW).

13 Friday [317—48]

Beng.—27 KARTICK. *Fuslee.*—11 AGHAN. *Samvat.*—10 AGHAN (BUDEE).*Mus.*—24 ZIL-HIJEH. *Tamil and Malayalam.*—28 ARPESI-THULAM*Telugu and Canarese.*—10-11 KARTHIKAM (B.) *Burmese.*—13 TAZOUNGMÔN (LA-BYI-GYAW).

Received notice from John a telegraph
 from Rs 1120-10/- for the balance to
 my account.

Bank receipt signed was Rs 52/57
 Nov. 13th 1914

14 Saturday [318—47]

Beng.—28 KARTICK. *Fuslee.*—12 AGHAN. *Samvat.*—11-12 AGHAN (BUDEE).*Mus.*—25 ZIL-HIJEH. *Tamil and Malayalam.*—29 ARPESI-THULAM.*Telugu and Canarese.*—12 KARTHIKAM (B.) *Burmese.*—14 TAZOUNGMÔN (LA-BYI-GYAW).

15 Sunday [319—46] 23rd Sunday after Trinity.

Beng.—29 KARTICK. *Fuslee.*—13 AGHAN. *Samvat.*—13 AGHAN (BUDEE).*Mus.*—26 ZIL-HIJEH. *Tamil and Malayalam.*—30 ARPESI-THULAM.*Telugu and Canarese.*—13 KARTHIKAM (B.) *Burmese.*—15 TAZOUNGMÔN (LA-BYI-GYAW).

16 Monday [320—45]

Beng.—30 KARTICK. *Fuslee.*—14 AGHAN. *Samvat.*—14 AGHAN (BUDEE).
Mus.—27 ZIL-HIJEH. *Tamil and Malayalum.*—1 KARTHIKAI-VRISCHIKAM.
Telugu and Canarese.—14 KARTHIKAM (B.) *Burmese.*—1 NADAW (LAZAN).

17 Tuesday [321—44]

Beng.—1 AUGHRAUN. *Fuslee.*—15 AGHAN. *Samvat.*—15 AGHAN (BUDEE).
Mus.—28 ZIL-HIJEH. *Tamil and Malayalum.*—2 KARTHIKAI-VRISCHIKAM.
Telugu and Canarese.—● KARTHIKAM (B.) *Burmese.*—2 NADAW (LAZAN).

18 Wednesday [322—43]

Beng.—2 AUGHRAUN. *Fuslee.*—16 AGHAN. *Samvat.*—1 AGHAN (SUDEE).
Mus.—29 ZIL-HIJEH. *Tamil and Malayalum.*—3 KARTHIKAI-VRISCHIKAM.
Telugu and Canarese.—1 MARGASIRAM (S.) *Burmese.*—3 NADAW (LAZAN).

[Faint handwritten text, possibly bleed-through from the reverse side of the page.]

Dear Mother
 I have just
 received your
 letter of the
 11th inst. and
 am glad to
 hear from
 you. I am
 well and hope
 this finds you
 the same. I
 am your
 affectionate
 son
 John

30 Days.

NOVEMBER, 1914.

NOV. 16 to 22.

19 Thursday [323—42]

Beng.—3 AUGHRAUN. *Fuslee.*—17 AGHAN. *Samvat.*—2 AGHAN (SUDEE).
Mus.—30 ZIL-HIJEH. *Tamil and Malayalum.*—4 KARTHIKAI-VRISCHIKAM.
Telugu and Canarese.—1 MARGASIRAM (S.) *Burmese.*—4 NADAW (LAZAN).

20 Friday [324—41]

Beng.—4 AUGHRAUN. *Fuslee.*—18 AGHAN. *Samvat.*—3 AGHAN (SUDEE).
Mus.—1 MOHURRUM, 1333. *Tamil and Malayalum.*—5 KARTHIKAI-VRISCHIKAM.
Telugu and Canarese.—2 MARGASIRAM (S.) *Burmese.*—5 NADAW (LAZAN).

21 Saturday [325—40]

Beng.—5 AUGHRAUN. *Fuslee.*—19 AGHAN. *Samvat.*—4 AGHAN (SUDEE).
Mus.—2 MOHURRUM. *Tamil and Malayalum.*—6 KARTHIKAI-VRISCHIKAM.
Telugu and Canarese.—3 MARGASIRAM (S.) *Burmese.*—6 NADAW (LAZAN).

22 Sunday [326—39] 24th Sunday after Trinity (last).

Beng.—6 AUGHRAUN. *Fuslee.*—20 AGHAN. *Samvat.*—5 AGHAN (SUDEE).
Mus.—3 MOHURRUM. *Tamil and Malayalum.*—7 KARTHIKAI-VRISCHIKAM.
Telugu and Canarese.—4 MARGASIRAM (S.) *Burmese.*—7 NADAW (LAZAN).

23 Monday [327—38]

Beng.—7 AUGHRAUN. *Fuslee.*—21 AGHAN. *Samvat.*—6 AGHAN (SUDEE).
Mus.—4 MOHURRUM. *Tamil and Malayalum.*—8 KARTHIKAI-VRISCHIKAM.
Telugu and Canarese.—5 MARGASIRAM (S.) *Burmese.*—8 NADAW (LAZAN).

24 Tuesday [328—37]

Beng.—8 AUGHRAUN. *Fuslee.*—22 AGHAN. *Samvat.*—7 AGHAN (SUDEE).
Mus.—5 MOHURRUM. *Tamil and Malayalum.*—9 KARTHIKAI-VRISCHIKAM.
Telugu and Canarese.—6 MARGASIRAM (S.) *Burmese.*—9 NADAW (LAZAN).

25 Wednesday [329—36]

Beng.—9 AUGHRAUN. *Fuslee.*—23 AGHAN. *Samvat.*—8 AGHAN (SUDEE).
Mus.—6 MOHURRUM. *Tamil and Malayalum.*—10 KARTHIKAI-VRISCHIKAM.
Telugu and Canarese.—7 MARGASIRAM (S.) *Burmese.*—10 NADAW (LAZAN).

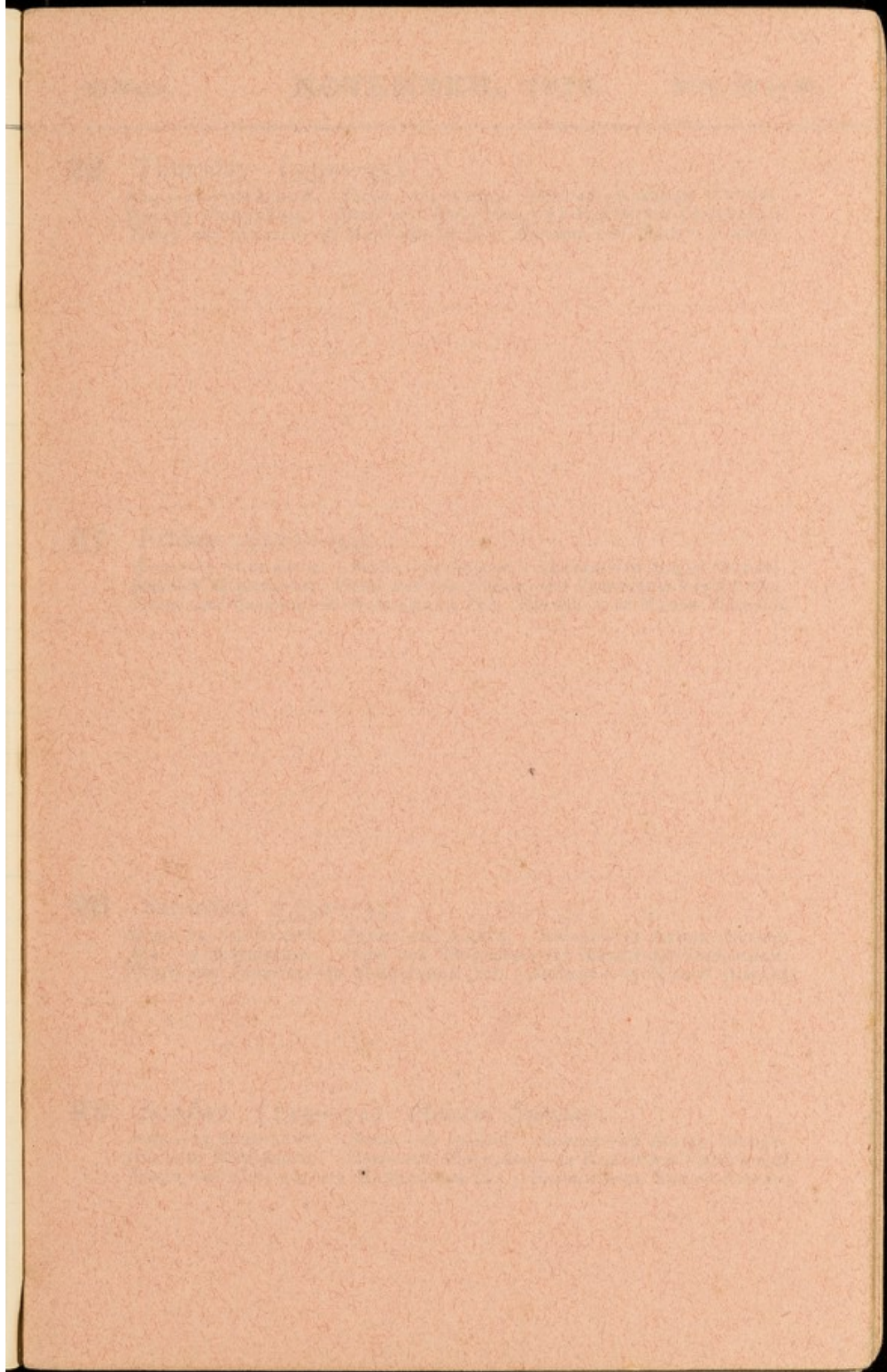

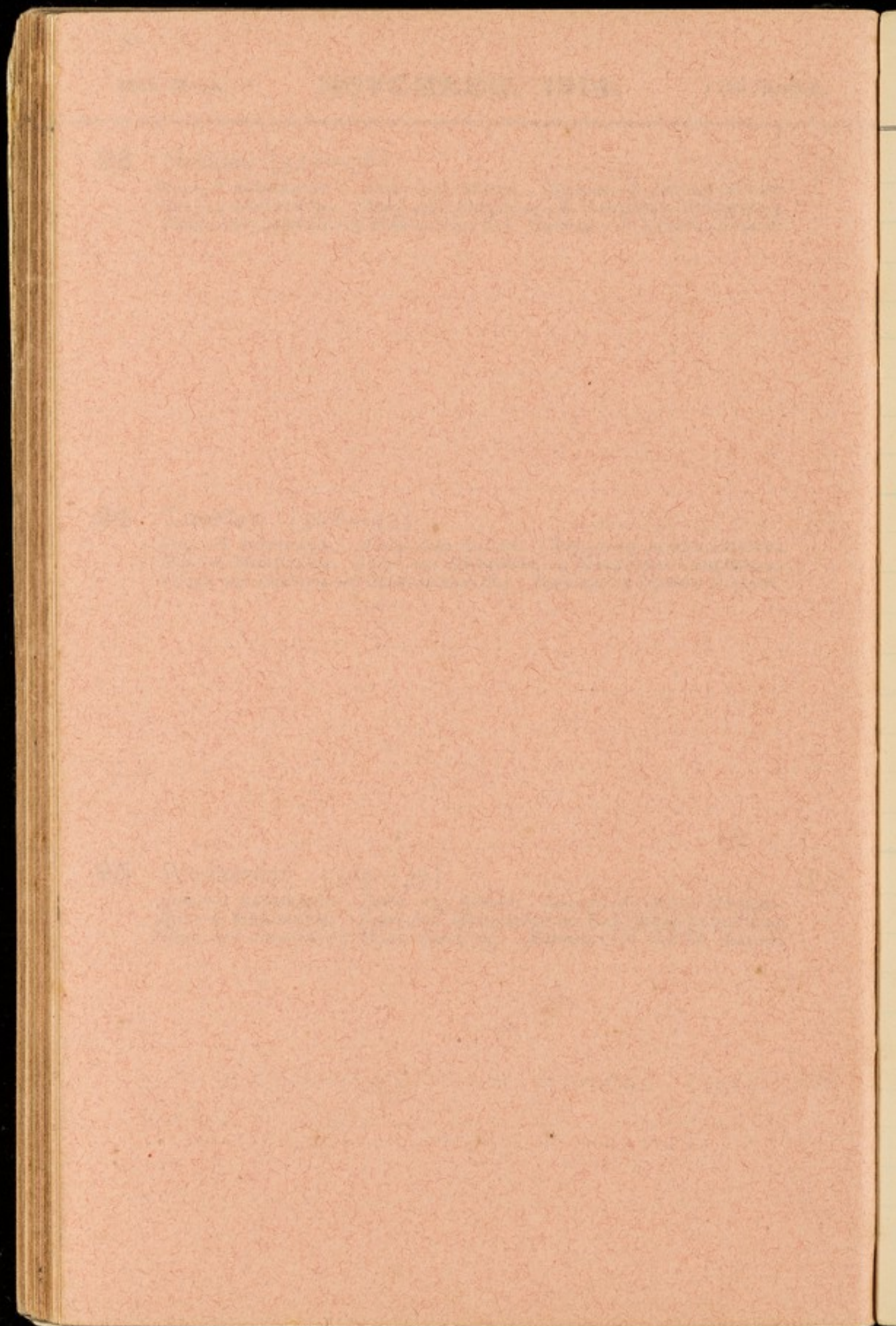

30 Days.

NOVEMBER, 1914.

NOV. 23 to 29.

26 Thursday [330—35]

Beng.—10 AUGHRAUN. *Fuslee.*—24 AGHAN. *Samvat.*—9 AGHAN (SUDEE).
Mus.—7 MOHURRUM. *Tamil and Malayalum.*—11 KARTHIKAI-VRISCHIKAM.
Telugu and Canarese.—8 MARGASIRAM (S.) *Burmese.*—11 NADAW (LAZAN).

A number of blank pages follow,

which have not been photographed.

27

SUDEE).
 CHIKAM.
 LAZAN).

28 Saturday [332—33]

Beng.—12 AUGHRAUN. *Fuslee.*—26 AGHAN. *Samvat.*—11 AGHAN (SUDEE).
Mus.—9 MOHURRUM. *Tamil and Malayalum.*—13 KARTHIKAI-VRISCHIKAM.
Telugu and Canarese.—10 MARGASIRAM (S.) *Burmese.*—13 NADAW (LAZAN).

29 Sunday [333—32] *Advent Sunday.*

Beng.—13 AUGHRAUN. *Fuslee.*—27 AGHAN. *Samvat.*—12 AGHAN (SUDEE).
Mus.—10 MOHURRUM. *Tamil and Malayalum.*—14 KARTHIKAI-VRISCHIKAM.
Telugu and Canarese.—11 MARGASIRAM (S.) *Burmese.*—14 NADAW (LAZAN).

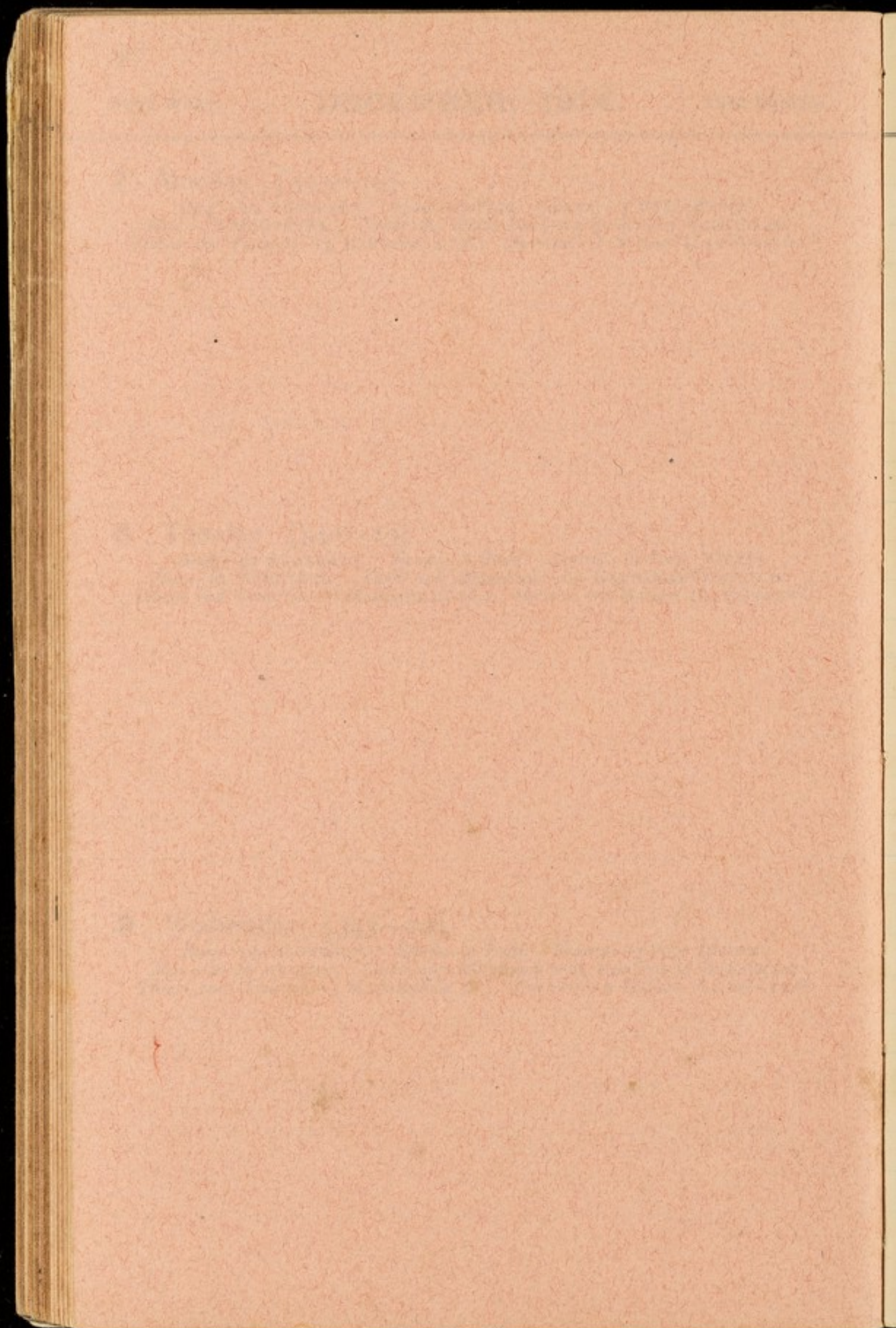

31 Days.

DECEMBER, 1914.

DEC. 7 to 13.

10 Thursday [344—21]

Beng.—24 AUGHRAUN. *Fuslee.*—8 POOS. *Samvat.*—8 POOS (BUDEE).
Mus.—21 MOHURRUM. *Tamil and Malayalum.*—25 KARTHIKAI-VRISCHIKAM.
Telugu and Canarese.—8 MARGASIRAM (B.) *Burmese.*—10 NADAW (LA-BYI-GYAW).

Shori at 9-30. *Selva* - etc at least 60 or 70 persons
 in *delore* with me. *شور*

11 Friday [345—20]

Beng.—25 AUGHRAUN. *Fuslee.*—9 POOS. *Samvat.*—9 POOS (BUDEE).
Mus.—22 MOHURRUM. *Tamil and Malayalum.*—26 KARTHIKAI-VRISCHIKAM.
Telugu and Canarese.—9 MARGASIRAM (B.) *Burmese.*—11 NADAW (LA-BYI-GYAW).

Doli at about 11-30.

12 Saturday [346—19]

Beng.—26 AUGHRAUN. *Fuslee.*—10 POOS. *Samvat.*—10 POOS (BUDEE).
Mus.—23 MOHURRUM. *Tamil and Malayalum.*—27 KARTHIKAI-VRISCHIKAM.
Telugu and Canarese.—10 MARGASIRAM (B.) *Burmese.*—12 NADAW (LA-BYI-GYAW).

13 Sunday [347—18] 3rd Sunday in Advent.

Beng.—27 AUGHRAUN. *Fuslee.*—11 POOS. *Samvat.*—11 POOS (BUDEE).
Mus.—24 MOHURRUM. *Tamil and Malayalum.*—28 KARTHIKAI-VRISCHIKAM.
Telugu and Canarese.—11 MARGASIRAM (B.) *Burmese.*—13 NADAW (LA-BYI-GYAW).

Elle commenced today.

14 Monday [348—17]

Beng.—28 AUGHRAUN. *Fuslee.*—12 POOS. *Samvat.*—12 POOS (BUDEE).
Mus.—25 MOHURRUM. *Tamil and Malayalum.*—29 KAKTHIKAI-VRISCHIKAM.
Telugu and Canarese.—12 MARGASIRAM (B.) *Burmese.*—● NADAW (LA-BYI-GYAW).

15 Tuesday [349—16]

Beng.—29 AUGHRAUN. *Fuslee.*—13 POOS. *Samvat.*—13 POOS (BUDEE).
Mus.—26 MOHURRUM. *Tamil and Malayalum.*—1 MARGALI-CHAPAM.
Telugu and Canarese.—13 MARGASIRAM (B.) *Burmese.*—1 PYATHO (LAZAN).

16 Wednesday [350—15]

Beng.—1 POOS. *Fuslee.*—14 POOS.* *Samvat.*—14 POOS (BUDEE).
Mus.—27 MOHURRUM. *Tamil and Malayalum.*—2 MARGALI-CHAPAM.
Telugu and Canarese.—14 MARGASIRAM (B.) *Burmese.*—2 PYATHO (LAZAN).

آب پخت و پزینہ فروغیہ

یادگارِ زمانہ ہندوستان

31 Days.

DECEMBER, 1914.

DEC. 14 to 20.

17 Thursday [351—14]

Beng.—2 POUS. *Fuslee.*—15 POOS. *Samvat.*—15 POOS (BUDEE).
Mus.—28 MOHURRUM. *Tamil and Malayalum.*—3 MARGALI-CHAPAM.
Telugu and Canarese.—● MARGASIRAM (B.) *Burmese.*—3 PYATHO (LAZAN).

18 Friday [352—13]

Beng.—3 POUS. *Fuslee.*—16 POOS. *Samvat.*—1-2 POOS (SUDEE).
Mus.—29 MOHURRUM. *Tamil and Malayalum.*—4 MARGALI-CHAPAM.
Telugu and Canarese.—1 PUSHYAM (S.) *Burmese.*—4 PYATHO (LAZAN).

آج پندرہ روزہ چاند نے کام شروع کیا

19 Saturday [353—12]

Beng.—4 POUS. *Fuslee.*—17 POOS. *Samvat.*—3 POOS (SUDEE).
Mus.—1 SAFAR. *Tamil and Malayalum.*—5 MARGALI-CHAPAM.
Telugu and Canarese.—2 PUSHYAM (S.) *Burmese.*—5 PYATHO (LAZAN).

20 Sunday [354—11] 4th Sunday in Advent.

Beng.—5 POUS. *Fuslee.*—18 POOS. *Samvat.*—4 POOS (SUDEE).
Mus.—2 SAFAR. *Tamil and Malayalum.*—6 MARGALI-CHAPAM.
Telugu and Canarese.—3 PUSHYAM (S.) *Burmese.*—6 PYATHO (LAZAN).

21 Monday [355—10] *St. Thomas.*

Beng.—6 POUS. *Fuslee.*—19 POOS. *Samvat.*—5 POOS (SUDEE).
Mus.—3 SAFAR. *Tamil and Malayalum.*—7 MARGALI-CHAPAM.
Telugu and Canarese.—3 PUSHYAM (S.) *Burmese.*—7 PYATHO (LAZAN).

22 Tuesday [356—9]

Beng.—7 POUS. *Fuslee.*—20 POOS. *Samvat.*—6 POOS (SUDEE).
Mus.—4 SAFAR. *Tamil and Malayalum.*—8 MARGALI-CHAPAM.
Telugu and Canarese.—4 PUSHYAM (S.) *Burmese.*—8 PYATHO (LAZAN).

23 Wednesday [357—8]

Beng.—8 POUS. *Fuslee.*—21 POOS. *Samvat.*—7 POOS (SUDEE).
Mus.—5 SAFAR. *Tamil and Malayalum.*—9 MARGALI-CHAPAM.
Telugu and Canarese.—5 PUSHYAM (S.) *Burmese.*—9 PYATHO (LAZAN).

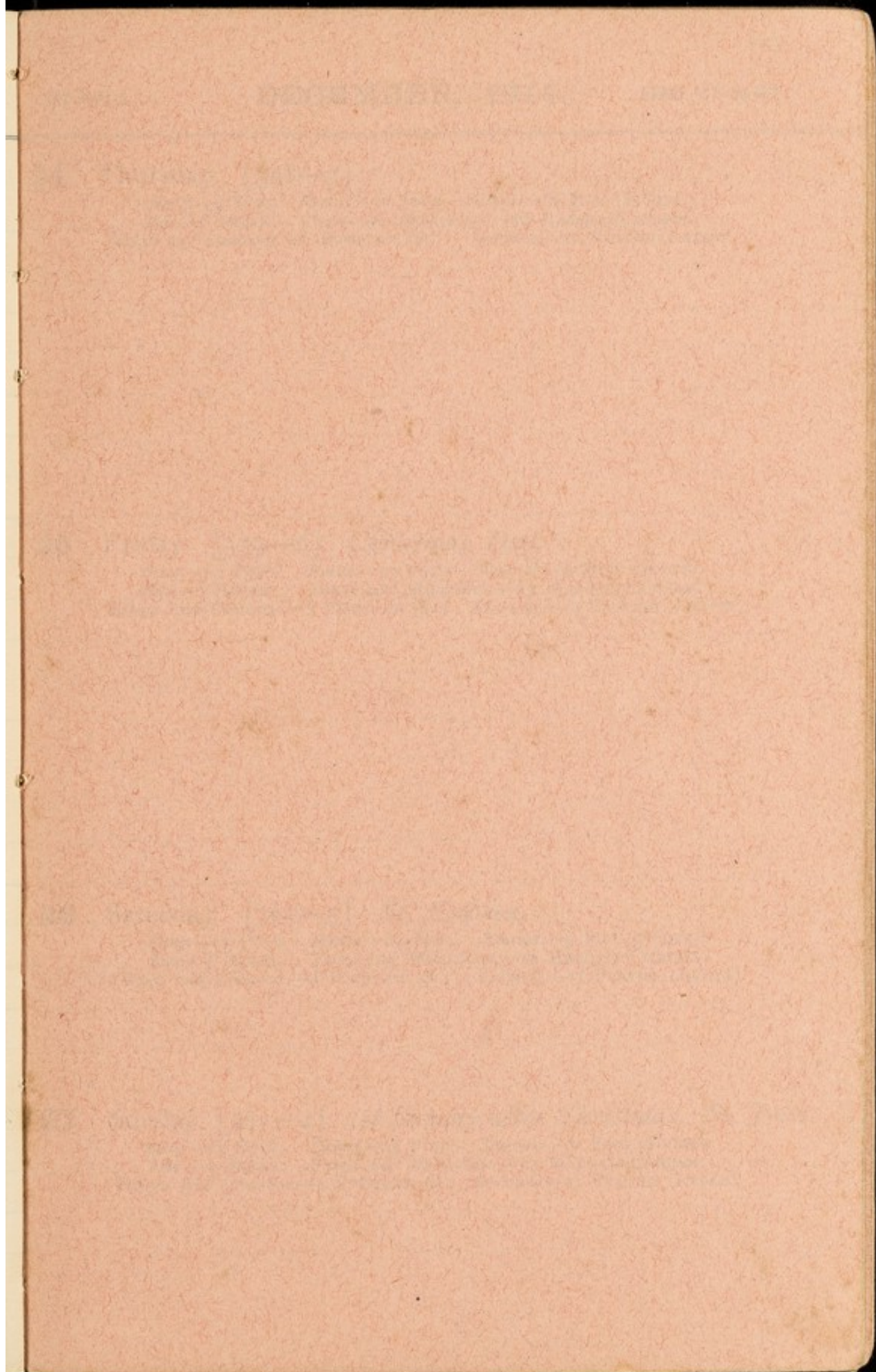

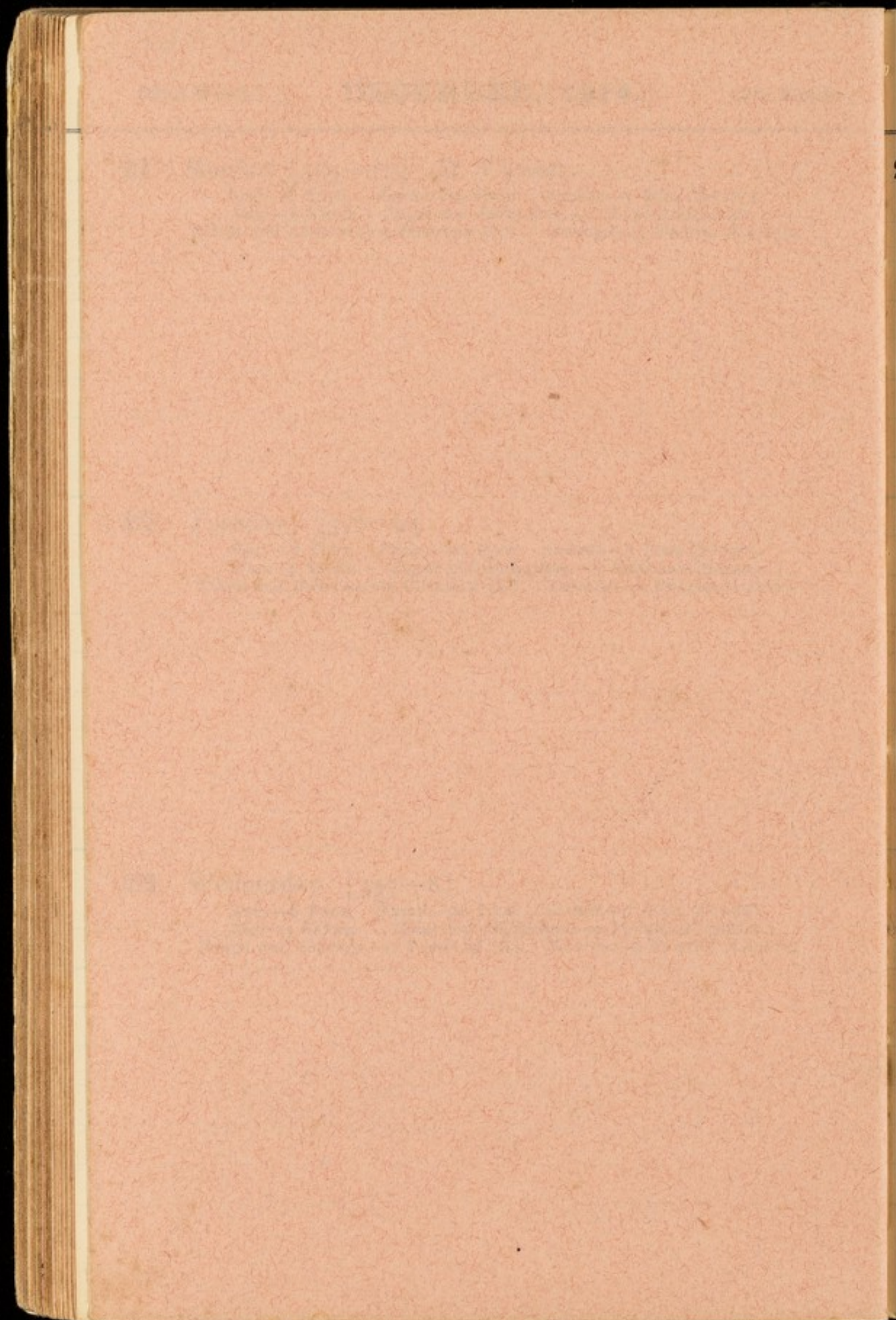

31 Days.

DECEMBER, 1914.

DEC. 21 to 27.

24 Thursday [358—7]

Beng.—9 POUS. *Fuslee.*—22 POOS. *Samvat.*—8 POOS (SUDEE).
Mus.—6 SAFAR. *Tamil and Malayalum.*—10 MARGALI-CHAPAM.
Telugu and Canarese.—6 PUSHYAM (S.) *Burmese.*—10 PYATHO (LAZAN).

25 Friday [359—6] *Christmas Day.*

Beng.—10 POUS. *Fuslee.*—23 POOS. *Samvat.*—9 POOS (SUDEE).
Mus.—7 SAFAR. *Tamil and Malayalum.*—11 MARGALI-CHAPAM.
Telugu and Canarese.—7 PUSHYAM (S.) *Burmese.*—11 PYATHO (LAZAN).

26 Saturday [360—5] *St. Stephen.*

Beng.—11 POUS. *Fuslee.*—24 POOS. *Samvat.*—9 POOS (SUDEE).
Mus.—8 SAFAR. *Tamil and Malayalum.*—12 MARGALI-CHAPAM.
Telugu and Canarese.—8 PUSHYAM (S.) *Burmese.*—12 PYATHO (LAZAN).

27 Sunday [361—4] *1st Sunday after Christmas. St. John.*

Beng.—12 POUS. *Fuslee.*—25 POOS. *Samvat.*—10 POOS (SUDEE).
Mus.—9 SAFAR. *Tamil and Malayalum.*—13 MARGALI-CHAPAM.
Telugu and Canarese.—9 PUSHYAM (S.) *Burmese.*—13 PYATHO (LAZAN).

28 Monday [362—3] *Holy Innocents.*

Beng.—13 POUS. *Fuslee.*—26 POOS. *Samvat.*—11 POOS (SUDEE).
Mus.—10 SAFAR. *Tamil and Malayalum.*—14 MARGALI-CHAPAM.
Telugu and Canarese.—10 PUSHYAM (S.) *Burmese.*—14 PYATHO (LAZAN).

A number of blank pages follow,

which have not been photographed.

29 Tu

Tel.

(N).

30 Wednesday [364—1]

Beng.—15 POUS. *Fuslee.*—28 POOS. *Samvat.*—13 POOS (SUDEE).
Mus.—12 SAFAR. *Tamil and Malayalum.*—16 MARGALI-CHAPAM.
Telugu and Canarese.—12 PUSHYAM (S.) *Burmese.*—1 PYATHO (LA-BYI-GYAW).



1851 - 1852

1853

1854

1855

JANUARY.

Dr.

CASH ACCOUNT OR BILLS REGISTER.

Cr.

Expenses Rs 1452-3/3	Balance	525 11 4
	Jan 16 Cash London	1116 4 6
		<hr/> Rs 1644 15 10

Total Receipts 1644-15-10
 " Expenses 1452-3-3

Tutchgash Balance Rs 192-12-7
 Feb: 16th 1914

FEBRUARY.

Dr.

CASH ACCOUNT OR BILLS REGISTER.

Cr.

Expenses for
February

1001 2 0

Balance on hand 1921 2 7
24th Cash from bank 1109 13 2

Rs 1302 9 9

Total receipts 1302-9-9

" Expenses 1001-2-0

Balance Rs 301-7-9

بسم الله الرحمن الرحيم

الحمد لله

والصلاة

على سيدنا محمد وآله
الطاهرين

البراهين

MARCH.

Dr.

CASH ACCOUNT OR BILLS REGISTER.

Cr.

Expenses for March	1201 13 0	Balance a/c hand	301 7 9
		30 th Cash de Lamon	1116 4 5
		<u>14</u>	
		Total Receipts	Rs 1417 12 2

Receipts ~~Rs~~ ~~77~~
~~Rs~~ 141 7-12-2
 Expenses 1201-13-0
Rs 215-15-2

14th Wheel Damage
 1914

APRIL.

Dr.

CASH ACCOUNT OR BILLS REGISTER.

Cr.

~~Total Expenses~~

~~Balance on hand~~

~~215 7 9~~

~~Cash from bank~~

~~1116 4 5~~

~~1201 13 0~~

~~Total receipts~~

~~1417 12 2~~

~~Receipts~~

~~1417-12-2~~

~~Expenses~~

~~1201-13-0~~

~~No~~

~~215-15-2~~

~~April 14~~ 1914
~~Assess~~

Expenses

1257 15 3

Balance on hand

215 15 2

Cash from bank

1114 8

1330 7 2

Total Receipts

1330-7-2

Exp:

1257-15-3

Balance No

72-7-11

Balance 6th May
 1914

موسم الخريف

١٩١٥

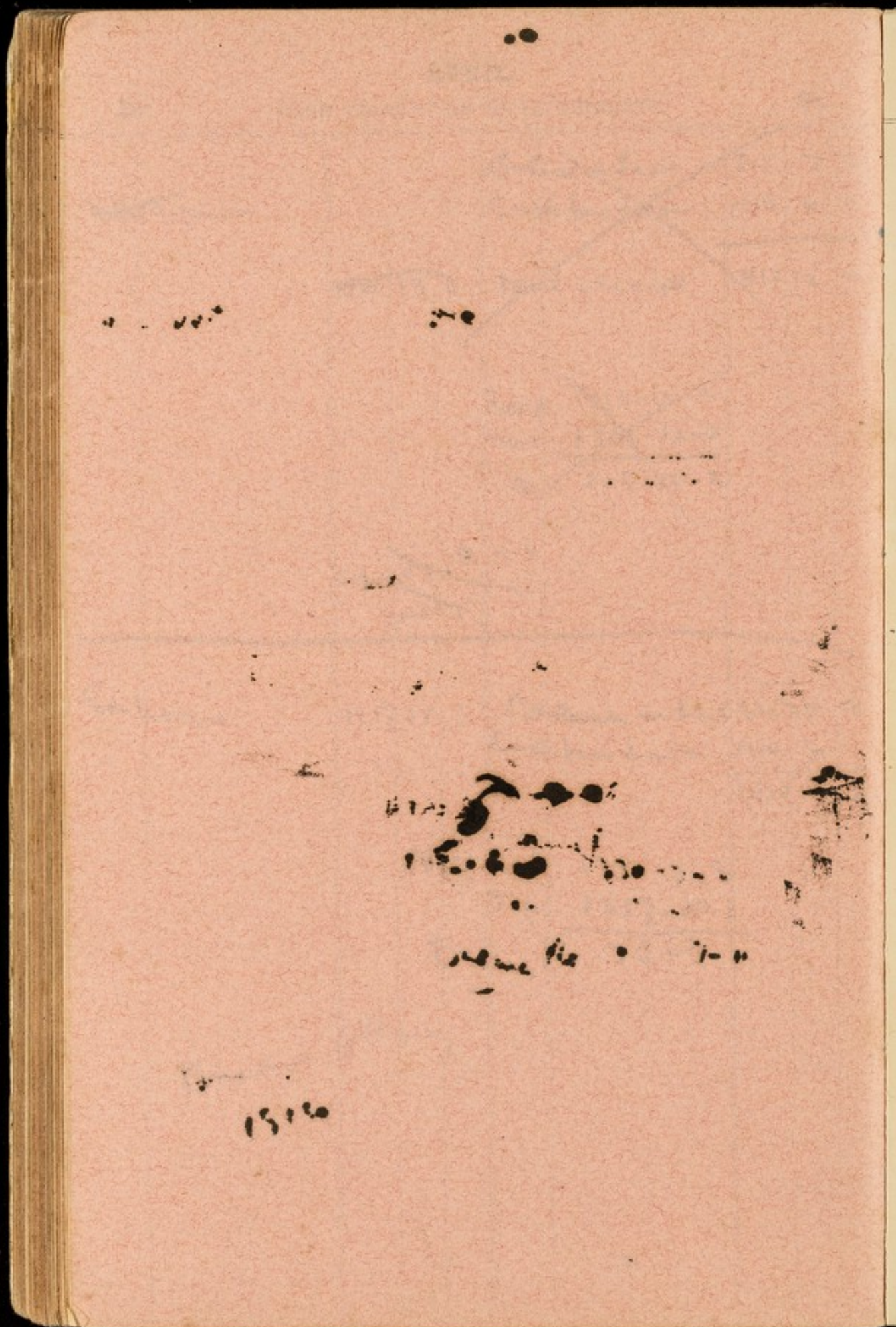

MAY.

Dr.

CASH ACCOUNT OR BILLS REGISTER.

Cr.

Total Expenses

1724 13

Balance forward 72 7 "

15th
Cash on hand 1114 2

25th " " 744 2 "

Refund for un-
delivered Cable 20 - -

Receipts 1950 12 10

Debit 1950-12-10

Expenses 1724-13-0

Balance Rs 225-15-10

Kangra
June 9th 1914

Dr.

Cr.

Express

1269

Bolema ~ *hans* 225 15-16

225 15-10

18th Carlton La 1120-9-11

1120-9-11

1346-9-9

Receipt 1346-9-9

1346-9-9

РМХЗпр. 1269-11-0

1269-11-8

76-14-5

Bis

July 7

1914

Cr.

149

75

59

20-10-22
2-2-22
P. 2-2-22

2-2-22
2-2-22
2-2-22

2-2-22
2-2-22

67 111

66 111

18
15
190
90
990

55
111

JULY.

Dr.

CASH ACCOUNT OR BILLS REGISTER.

Cr.

Expenses

1155 4 0

Balance brought forward

76 14 9

15th Cash from don

1118 7 -

1195 5 9

1195 - 5 - 9

1155 - 4 - 0

Balance Rs 40 - 1 - 9

AUGUST.

Dr.

CASH ACCOUNT OR BILLS REGISTER.

Cr.

		Balance	40	1	9
Expenses	1116 0-0	29 th Cash Debit	1122	12	10
			1162	14	7

1162-14-7

1116-0-0

Total Bal. Res 46-14-7

1877

1877

1877

1877

1877

1877

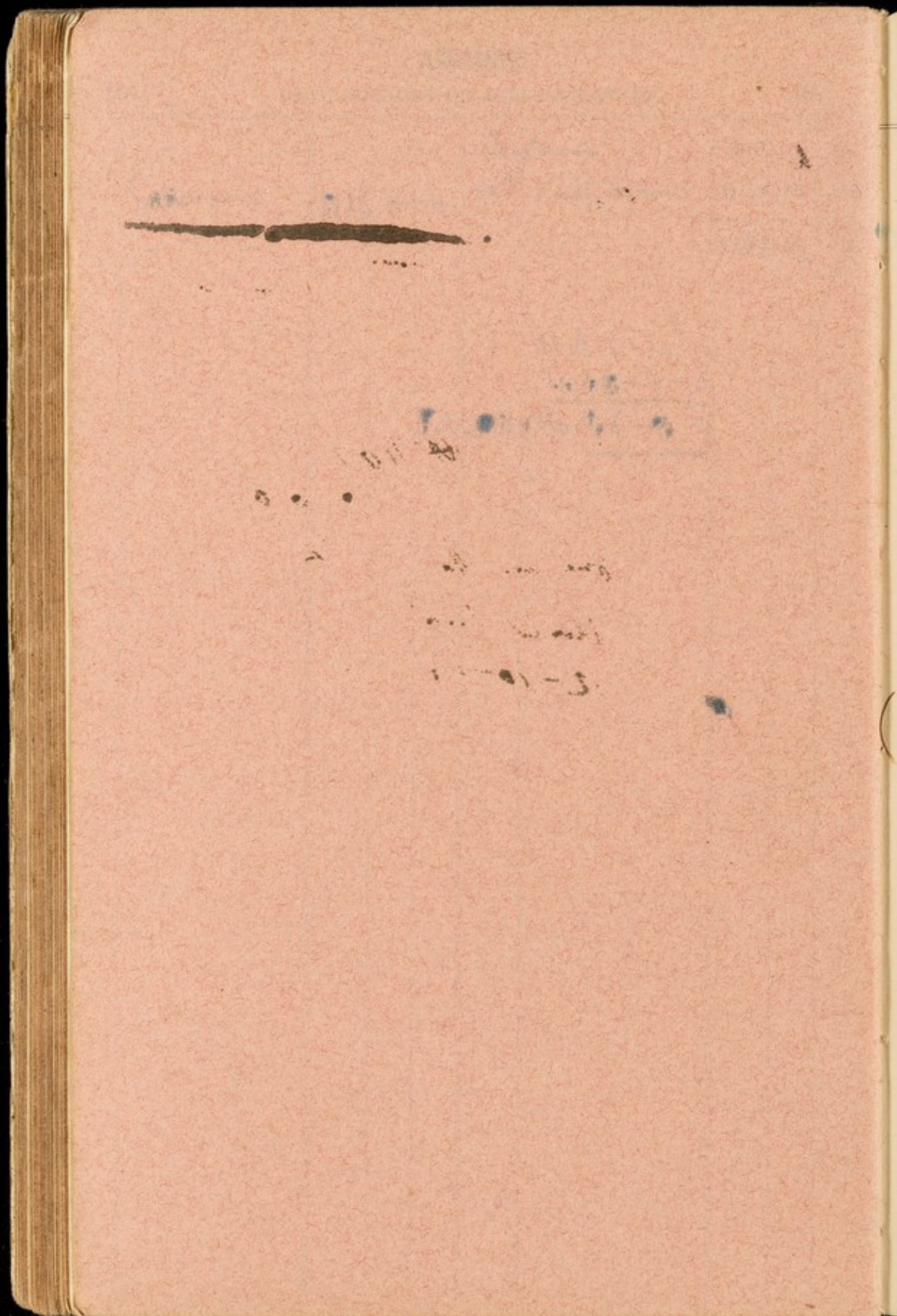

SEPTEMBER.

Dr.

CASH ACCOUNT OR BILLS REGISTER.

Cr.

Expenses

11266

Balance in hand 46 14 7

De Londres 112010 -

~~receives p. 1167~~ in 112010

on 2000.

R 1167 8 7

R 1167-8-7

1126-6-0

Balance R 41-2-7

Memo book

12-16-14

OCTOBER.

Dr.

CASH ACCOUNT OR BILLS REGISTER.

Cr.

Expenses	123512 -	<div style="text-align: right;"> Balance in hand 41 2 7 per Cable from 1120 10 - London on 13th Nov; <hr/> Bal 1161 12 7 </div>
----------	----------	---

Receipts	1161-12-7
Exp:	1235-12-2
Deficit	-73-15-5

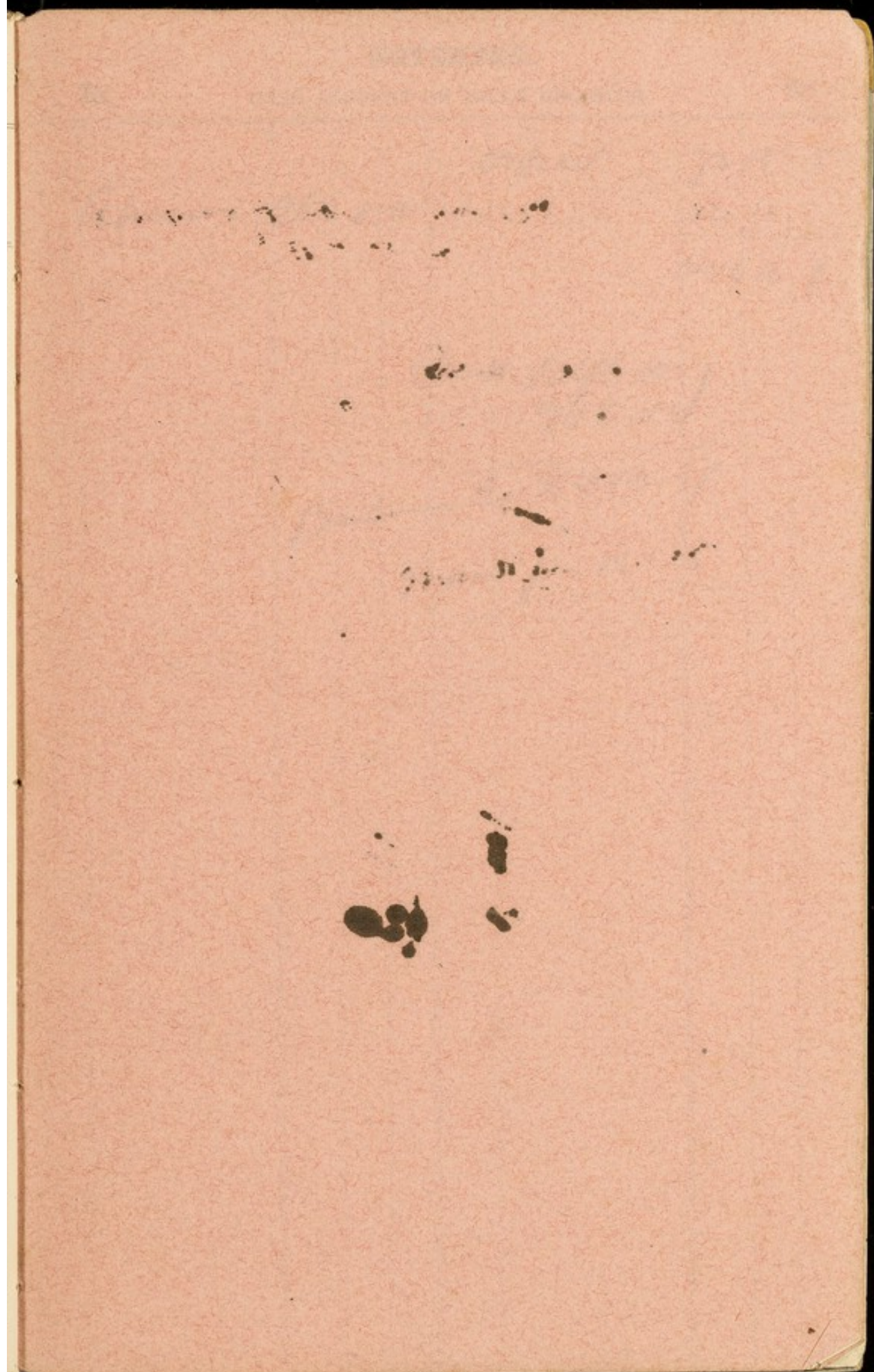

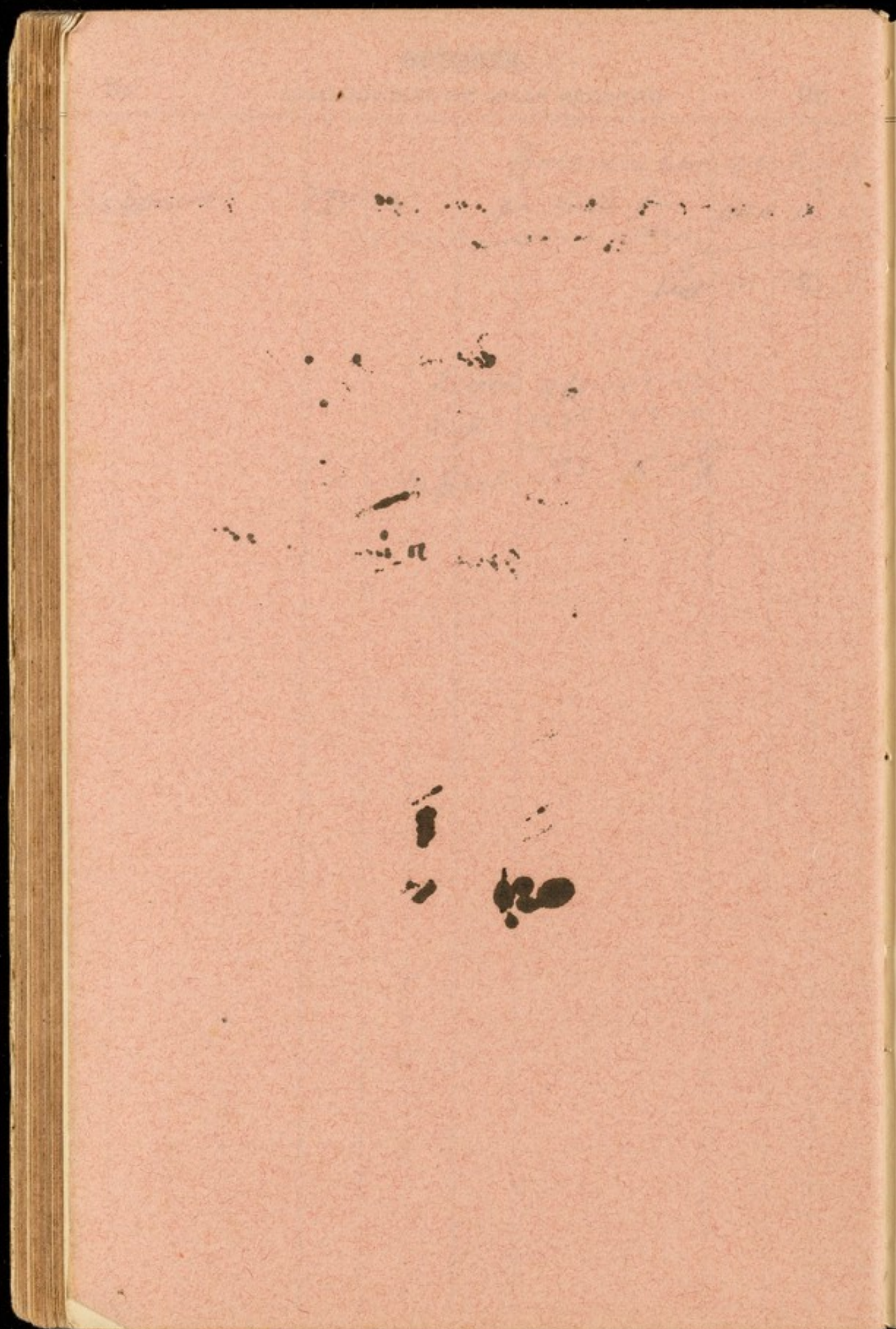

NOVEMBER.

Dr.

CASH ACCOUNT OR BILLS REGISTER.

Cr.

		Debit	73	15	5
Expenses	962 00	Nov: 23 rd	1120	10	-
			1046	10	7

Receipt 1046-10-7
962-00

Balance Rs 8410-7

Monday Jan: 14.1.15

Dr.

DECEMBER.

CASH ACCOUNT OR BILLS REGISTER.

No Cash recd

This month ^{from} LondonExpenses in
December

1122 12 0

Balance of last month 84 10 7

25th Jan: 15 recd 1122 12 101207 7 5

Receipts 1207-7-5

Expenses 1122-12-0

Balance Rs 84-11-5Jan.
March 17th 1515

1871

1872

1873

1874

11. 10. 1896
11. 10. 1896

11. 10. 1896

11. 10. 1896

11. 10. 1896

Dr.

ANNUAL CASH SUMMARY.

Cr.

RECEIVED.

PAID.

JANUARY

FEBRUARY

MARCH

APRIL.....

MAY

JUNE

JULY

AUGUST.....

SEPTEMBER

OCTOBER

NOVEMBER.....

DECEMBER.....

TOTAL.....

MEMORANDA.

Sent on Jan: 5th from Kpithale two
receipts & Bx ws for Rs 1120 as 10/- Each
for the months of Oct: & Nov:
wrote to them that no remittance has
been received during the month of Dec.
also asked for some blank account
sheets.

Wrote letter Thompson from Kpithale dated 5th Jan: 1915
" am working in my old state where worked
for 6 yrs as C. M. O. & used to advise
front facilities here for work & get men
wages. was people very anxious. we very
proud of Sikhs & found from friends
high praise of Sikh military work.
I shall write down some of the work according
to your instructions. Sent news
of the war - hope you get more.
Sent December remittance 1914,
& account letters etc of National
Bank of India. Bombay -
have also 2 cent sheets.
Hope you are well etc
P. M.

CYCLOSTYLE DUPLICATORS

THE NEO-CYCLOSTYLE
THE AUTOMATIC CYCLOSTYLE

Capital requires two
8 Maro 1913 £ 25-
12th £ 5- on 1913, 1914 £ 60-
(Maro 1913 and Janier 1914)
18 Maro 1914 £ 20-
6 Janier 1914 £ 20-

PRICE LISTS, LIST OF INDIAN AGENTS, DESCRIPTIVE BOOKLETS, TRADE TERMS and FULL PARTICULARS upon application to

J. Gestetner

WHOLESALE AND EXPORT ONLY

Neo-Cyclostyle Works, Dept. X., TOTTENHAM HALE, LONDON, N
ENGLAND.

MEMORANDA.

Sent on Jan: 5th from Kp thulo, two

Admiral's request Articles, deposited
1911,

13 April 1911	£6 -	10.88.
3 November 1911	£6 -	10 "
4 April 1912	£6 -	10 "
19 October 1912	£6 -	10 "
16 June 1913	£12 -	-

CYCLOSTYLE DUPLICATORS

THE NEO-CYCLOSTYLE
THE AUTOMATIC CYCLOSTYLE
THE ROTARY CYCLOSTYLE

(GESTETNER'S PATENTS.)

Perfect Stencil Copying Machines.

2000 COPIES FROM ONE ORIGINAL.

HANDWRITING. TYPEWRITING. DRAWING. MUSIC.

THE ROTARY CYCLOSTYLE.

(GESTETNER'S PATENT.)

The Latest and Most Efficient Duplicator on the Market.

SPEED. CLEANLINESS. SIMPLICITY.

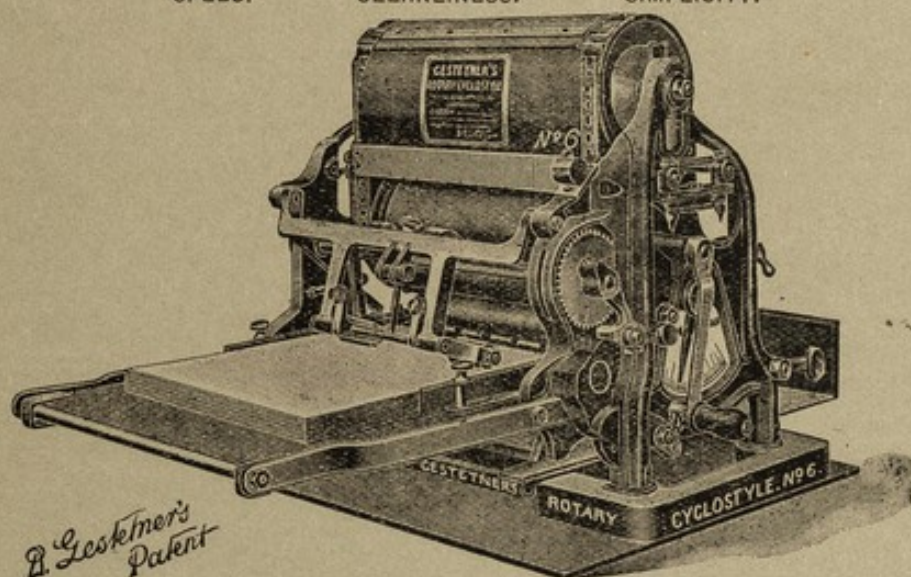

SELF-FEEDING MODEL No. 6.

PRICES:—Complete with Japaned Metal Cover and Outfit for one Process

Printing up to	FOOLSCAP (13 $\frac{1}{2}$ by 8 $\frac{1}{2}$), for Handwriting or Typewriting	...	£12 12 0
Ditto	ditto	ditto with SELF-FEEDING attachment	16 16 0
Ditto	BRIEF (16 $\frac{1}{2}$ by 13 $\frac{1}{2}$), for Handwriting or Typewriting	...	16 0 0
Ditto	ditto	ditto with SELF-FEEDING attachment	20 0 0

Machine fitted for Combined Processes—Handwriting and Typewriting—

Foolscap...	... extra	12 6
Brief	15 0

PRICE LISTS, LIST OF INDIAN AGENTS, DESCRIPTIVE BOOKLETS, TRADE TERMS and FULL PARTICULARS upon application to

G. Gestetner

WHOLESALE AND EXPORT ONLY

Neo-Cyclostyle Works, Dept. X., TOTTENHAM HALE, LONDON, N
ENGLAND.

GOODALL'S "Linette" Playing Cards

GRAINED BOTH SIDES.

THIN, FLEXIBLE, ENAMELLED AND WATERPROOF.

Made from carefully selected Material. Especially adapted to Hot Climates.
HIGHLY RECOMMENDED FOR CLUBS AND REGIMENTS.

Reduced Facsimile.



Index of Series B.

The GRAINED surface adds considerably to the pleasure in play and ensures ACCURACY in DEALING.

STOCKED IN A VARIETY OF HIGH CLASS DESIGNS.

Reduced Facsimile.

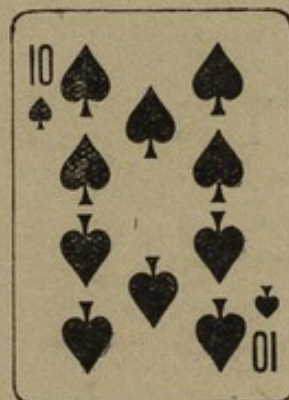

Index of Series "1909."

Series B, Standard Size, Round Corners, Ordinary Index.

" C, $3\frac{1}{2} \times 2\frac{1}{4}$, Round Corners, Ordinary Index.

" "1909," Standard Size, Round Corners, EXTRA LARGE INDEX.

This POPULAR CARD can also be supplied in a wide range of CHOICE DESIGNS exquisitely printed in chromo-lithography; suitable for private play; with GOLD EDGES and HANDSOMELY BOXED.

Cards with Clubs' own device or Regimental Badge for Officer's Mess can be made to order.



GOODALL'S

BASKERVILLE WRITING PAPER

(VELLUM WOVE)

HIGHLY GLAZED OR MILL FINISH.

Stocked in

EXTRA THICK, DOUBLE THICK, TREBLE THICK and QUADRUPLE THICK.

The method of manufacture, in conjunction with the excellence of material employed, renders this PAPER eminently suitable for use in INDIA and all HOT CLIMATES.

Manufactured solely by

CHAS. GOODALL & SON, Limited,

PLAYING CARD MAKERS,

Manufacturing Stationers, Lithographic & Letterpress Printers, &c.,
LONDON, ENGLAND.

Sold by

Calcutta: TRAILL & Co. Ltd.; THACKER, SPINK & Co. Bombay: THACKER & Co. Ltd.

STEVENS & HAYNES, LAW PUBLISHERS, BOOKSELLERS, & EXPORTERS, BELL YARD, TEMPLE BAR, LONDON.

LIST OF LAW BOOKS.

- Third Edition, Vols. 1 and 2, in 8vo, cloth. Price 15s. each volume.
- PITT COBBETT'S CASES AND OPINIONS ON INTERNATIONAL LAW** and various points of English Law connected therewith. Collected and Digested from English and Foreign Reports, Official Documents, and other sources. With Notes containing the Views of the Text Writers on the Topics referred to, supplementary Cases, Treaties and Statutes. By PITT COBBETT, M.A., D.C.L. Oxon.
- Vol. 1. "PEACE," 15s. Vol. 2. "WAR and NEUTRALITY," 15s.
- The above two volumes, if taken together, may be had at 20s. net.
- Ninth Edition, in 8vo, price 15s., cloth.
- A MANUAL OF THE PRACTICE OF THE SUPREME COURT OF JUDICATURE IN THE KING'S BENCH AND CHANCERY DIVISIONS.** Intended for the Use of Students and the Profession. By JOHN INDERMAUR, Solicitor. Ninth Edition. By CHARLES THWAITES, Solicitor.
- Seventh Edition, in 8vo, price 15s., cloth.
- TASWELL-LANGMEAD'S ENGLISH CONSTITUTIONAL HISTORY**, from the Teutonic Conquest to the present time. Designed as a Text-book for Students and others. Seventh Edition. Revised throughout, with Notes. By PHILIP A. ASHWORTH, Barrister-at-Law.
- Third Edition, royal 8vo, price 38s., cloth.
- THE LAW OF THE DOMESTIC RELATIONS.** Including Husband and Wife; Parent and Child; Guardian and Ward; Infants; Master and Servant. By W. P. EVERSLEY, B.C.L., M.A., Barrister-at-Law.
- Third Edition, in 8vo, price 7s. 6d., cloth.
- THE LAW OF NEGOTIABLE SECURITIES.** Six Lectures delivered at the request of the Council of Legal Education. By WILLIAM WILLIS, one of His Majesty's Counsel. Third Edition by JOSEPH HURST, Barrister-at-Law.
- In royal 8vo, Third Edition, price 20s. net.
- MAY'S LAW OF FRAUDULENT AND VOLUNTARY CONVEYANCES.** Being a Treatise on THE STATUTES OF ELIZABETH against Fraudulent Alienations and on the Law of Voluntary Dispositions of Property. By the late W. H. MAY, B.A. Third Edition. By W. DOUGLAS EDWARDS, LL.B., of Lincoln's Inn, Barrister-at-Law, Author of "A Compendium of the Law of Property in Land."
- In royal 8vo, price 21s. cloth.
- SIMPSON'S LAW AND PRACTICE RELATING TO INFANTS.** By ARCHIBALD H. SIMPSON, M.A., of Lincoln's Inn, Barrister-at-Law, and Fellow of Christ's College, Cambridge. Third Edition. By E. J. ELGOOD, B.C.L., M.A., of Lincoln's Inn, Barrister-at-Law. In royal 8vo.
- Eighth Edition, in 8vo, price 28s., cloth.
- MAYNE'S TREATISE ON DAMAGES.** By JOHN D. MAYNE, of the Inner Temple, Barrister-at-Law; and His Honour Judge LUMLEY SMITH, K.C. Eighth Edition by His Honour Judge LUMLEY SMITH, K.C. Third Edition, in 8vo., price 21s., cloth.
- CHAPTERS ON THE LAW RELATING TO THE COLONIES.** To which are appended Topical Indices of Cases decided in the Privy Council on Appeal from the Colonies, Channel Islands, and the Isle of Man; and of Cases relating to the Colonies decided in the English Courts otherwise than on Appeal from the Colonies. By C. J. TARRING, M.A., late Chief Justice of Grenada, West Indies.
- In royal 8vo. Third Edition. Price 16s., cloth.
- BANNING'S LIMITATION OF ACTIONS.** Being a complete Treatise on the Statutes of Limitation, together with some observations on the Equitable Doctrines of Laches (or Delay) and Acquiescence. By the late H. T. BANNING, of the Inner Temple. Third Edition by ARCHIBALD BROWN, of the Middle Temple, Barrister-at-Law.
- Third Edition, in Two Vols., royal 8vo, price 70s., cloth.
- BEVEN'S NEGLIGENCE IN LAW.** Being the Third Edition of PRINCIPLES OF THE LAW OF NEGLIGENCE. By THOMAS BEVEN, of the Inner Temple, Barrister-at-Law.
- Fifth Edition, crown 8vo, price 5s. net, cloth.
- THE LAW OF ARBITRATION AND AWARDS.** With Appendix containing the Statutes relating to Arbitration, with a Collection of Forms and an Index. By JOSHUA SLATER, of Gray's Inn, Barrister-at-Law. Fifth Edition by A. CREW, Barrister-at-Law.
- Eleventh Edition, in 8vo, price 20s., cloth.
- INDERMAUR'S PRINCIPLES OF THE COMMON LAW.** Intended for the use of Students and the Profession. Eleventh Edition. By JOHN INDERMAUR, Solicitor, and CHARLES THWAITES, Solicitor.
- Second Edition, Royal 8vo, price 28s., cloth.
- CRAIES' STATUTE LAW**, with Appendices containing words and expressions used in Statutes, which have been Judicially or Statutably construed, The popular and Short Titles of certain Statutes, and the Interpretation Act, 1889. By WILLIAM FRILDEN CRAIES, M.A., of the Inner Temple and Western Circuit, Barrister-at-Law. Founded on **HARDCASTLE ON STATUTORY LAW.**
- Sixteenth Edition, in 8vo, price 21s. cloth.
- SNELL'S PRINCIPLES OF EQUITY.** Intended for the use of Students and the Profession. By ARCHIBALD BROWN, M.A. and B.C.L. Oxon., Barrister-at-Law.
- Twelfth Edition, in 8vo, price 20s., cloth.
- HARRIS' PRINCIPLES OF THE CRIMINAL LAW.** Intended for the use of Students and the Profession. By C. L. ATTENBOROUGH, Barrister-at-Law.
- Second Edition, in Royal 8vo, price 45s.
- STORY'S COMMENTARIES ON EQUITY JURISPRUDENCE.** Second English Edition, from the Twelfth American Edition. By W. E. GRIGSBY, LL.D. (Lond.), B.C.L. (Oxon.), and of the Inner Temple, Barrister-at-Law.

. A Catalogue of Law Works may be obtained on application to

STEVENS & HAYNES, LAW PUBLISHERS, BELL YARD, TEMPLE BAR, LONDON.

EASY ECONOMIES

Nothing goes to Waste
when you use

Pears

It is of such complete
PURITY and of such
incomparable quality
that every particle of it
comes into use as Soap.

PEARS