

## **'Lett's Indian and Colonial Rough Diary'**

### **Publication/Creation**

1917

### **Persistent URL**

<https://wellcomecollection.org/works/rdgksacs>

### **License and attribution**

You have permission to make copies of this work under a Creative Commons, Attribution, Non-commercial license.

Non-commercial use includes private study, academic research, teaching, and other activities that are not primarily intended for, or directed towards, commercial advantage or private monetary compensation. See the Legal Code for further information.

Image source should be attributed as specified in the full catalogue record. If no source is given the image should be attributed to Wellcome Collection.



Wellcome Collection  
183 Euston Road  
London NW1 2BE UK  
T +44 (0)20 7611 8722  
E [library@wellcomecollection.org](mailto:library@wellcomecollection.org)  
<https://wellcomecollection.org>

Letts's

*Quikref*

No. 35

INDIAN AND COLONIAL  
**ROUGH DIARY**  
**1917**

WITH A WEEK IN AN OPENING.

Concise Directory, page 19.

PRICE 1s. 3d.

Or Interleaved Blotting Paper, 1s. 9d.

Interleaved Blotting with Cloth Boards, 2s. 6d.

An Edition giving more space (No. 46) is published at 3s. ;  
Cloth Interleaved Blotting, 4s.



PUBLISHED FOR

Letts' Diaries Company, Limited,

BY

**CASSELL & COMPANY, LIMITED,**  
LONDON, NEW YORK, TORONTO & MELBOURNE.



# TELEGRAMS TO AND FROM AUSTRALASIA, CHINA, JAPAN, DUTCH INDIES, INDIA, AFRICA, SPAIN, PORTUGAL, THE MEDITERRANEAN, AND SOUTH AMERICA WITH

LONDON STATIONS:— GREAT BRITAIN AND EUROPE.

4, Electra House, Finsbury Pavement, E.C.

11, Old Broad Street, E.C.

2, Leadenhall Street, E.C.

Market Buildings—29, Mincing Lane, E.C.

25, Mark Lane, E.C.

37, Holborn Viaduct, E.C.

The Baltic Exchange, Bury Street

Entrance, E.C.

41 & 42, Parliament Street, S.W.

Foreign Auction Mart, Covent

Garden, W.C.

449, West Strand, W.C. (Charing

Cross).

6, Denman Street, Borough, S.E.

THE EASTERN TELEGRAPH CO., LTD.

UNITED KINGDOM.

Provincial Stations:—

BIRMINGHAM.—123, Colmore Row.

BRADFORD.—4, Commercial St.

BRISTOL.—2, Small Street.

CARDIFF.—33, Merchants'

Exchange, Bute Docks.

DUNDEE.—50, Bell Street.

EDINBURGH.—38, Frederick Street.

GLASGOW.—3, Royal Bank Place.

HULL.—Exchange Buildings, Lowgate.

LEITH.—24, Constitution Street.

LIVERPOOL.—K13, Exchange Buildings,

The Cotton Exchange.

MANCHESTER.—4, Spring Gardens.

NEWCASTLE.—K, Exchange Buildings, Quayside.

PORTHURNOW.—Cornwall.

*Via Eastern*

And from all Postal Telegraph Offices.

## THE British Dominions GENERAL INSURANCE COMPANY, LTD.

Head Office: ROYAL EXCHANGE AVENUE, E.C.

Bankers: The Bank of England; London City and Midland Bank, Limited.

Capital Authorised - - £1,000,000.

Subscribed £779,481. Paid Up £381,780. Reserves exceed £1,000,000.

### Business Transacted:

MARINE	PLATE GLASS	MOTOR CAR
FIRE	PERSONAL ACCIDENT	SPRINKLER LEAKAGE
BURGLARY	DISEASE & SICKNESS	FIDELITY
EMPLOYERS' LIABILITY	PUBLIC LIABILITY	CONTINGENCY
LOSS OF PROFITS	DRIVING RISKS	LICENCE

Prospectuses applicable to any of these Departments will be sent on application to the Company's Head Office or Branches.

BRITISH DOMINIONS HOUSE, ROYAL EXCHANGE AVENUE, E.C.

Tel. Address: "DOMARICO, LONDON." Telephone: LONDON WALL 6896.

### BRANCHES:

Belfast—17, Wellington Place.	Leeds—26 & 27, Bond Street.
Birmingham—Union Chambers, Temple Row.	Law Courts—296/302, High Holborn.
Brighton—8, Pavilion Parade.	Liverpool—13, Castle Street.
Bristol—19, Clare Street.	Manchester—9, Albert Square.
Cardiff—100, St. Mary Street.	Nottingham—14, Low Pavement.
Dublin—118, Grafton Street.	Newcastle—4, Royal Arcade, Pilgrim St.
Edinburgh—23, Danube Street.	West End—180, Piccadilly, W.
Glasgow—157, West George Street.	

APPLICATIONS FOR AGENCIES INVITED.

E. M. MOUNTAIN, MANAGING DIRECTOR.

## COMMERCIAL UNION ASSURANCE CO., LTD.

In which is now merged the "Hand-in-Hand" Insurance Society.

FIRE—LIFE—MARINE—ACCIDENT.

Capital Fully Subscribed ..	£2,950,000
Capital Paid up ..	£295,000
Life Funds ..	£6,609,206
Special Trust Funds:—	
"West of England" ..	£499,291
"Hand-in-Hand" ..	£3,569,975
"Union Life Fund" ..	£1,080,542
"Liverpool Victoria Life Fund" ..	£159,294
Other Assets ..	£13,516,319
Total, 31st December, 1915 ..	£28,434,627
Total Annual Income Exceeds ..	£9,450,000

HEAD OFFICE: 24, 25 & 26, CORNHILL, LONDON, E.C.

The following classes of Insurances effected:—Fire, Life and Annuities, Marine, Leasehold Redemption and Sinking Fund, Accident (including Personal Accident, Third Party, Burglary, Plate Glass, Fidelity Guarantee, Employers' Liability and Workmen's Compensation). The Company will act as Trustees and Executors under Wills. Prospectuses and all information needful for effecting Assurances may be obtained at any of the Company's Offices or Agencies throughout the World.



WA/Hmm/CM/Pai/A 12

Royal Insurance Buildings,  
1, North John Street,  
LIVERPOOL.

Total Funds  
£21,111,666.



Royal Insurance Buildings,  
24-28, Lombard Street,  
LONDON.

Annual Income  
£8,345,473.

INCORPORATED IN GREAT BRITAIN.

**FIRE.**

ABSOLUTE SECURITY.

**MARINE.**

MODERATE RATES OF PREMIUM.

**LIFE.**

LIBERAL POLICY CONDITIONS.

*The Clean,  
Wholesome Smell of*

# WRIGHT'S Coal Tar Soap

*is, in itself,  
a recommendation,  
and the*

**freshness felt  
after using is really  
exhilarating.**

4d. per Tablet.



# YÖST

## THE TYPEWRITER for BEAUTIFUL WORK.

With or Without Adding and Subtracting Mechanism.

THE YÖST TYPEWRITER CO., Ltd.

Head Office: 50, HOLBORN VIADUCT, LONDON, E.C.  
BRANCHES EVERYWHERE.

### BRITANNIC ASSURANCE CO., Ltd.

**Ordinary Branch**—WHOLE LIFE ASSURANCES, with and without profits; ENDOWMENT ASSURANCES, with and without profits; HOUSE PURCHASE, in combination with Life Assurance.

**Industrial Branch**—ADULT ASSURANCES, Whole Life and Endowment; CHILDREN'S ASSURANCES, Whole Life and Endowment.

Over £11,000,000 paid in Claims.  
Funds Exceed £4,050,000.

Chief Offices—  
Broad Street Corner, BIRMINGHAM.

### ELVERYS Guaranteed WATERPROOFS

*famous throughout the world.*

**OUR EXCLUSIVE SPECIALITÉ.**  
FEATHERWEIGHT SILK WATERPROOFS, all colours. Weight only 14 ozs. Special 48/- value. Also for Gentlemen at 58/- DOUBLE STORMPROOFS, best quality London made. Gents 70/- Ladies 60/- GUARANTEED WATERPROOFS for all climates, from 38/-

*Colonial orders receive prompt attention.  
Write for descriptive booklet.*

ELEPHANT HOUSE (ESTD. 1850),  
31, CONDUIT ST., LONDON, W.  
(One door from New Bond Street).  
And at DUBLIN and CORK.

'To CURE—is the Voice of the Past.  
To PREVENT—is the Divine Whisper of the Present.'



### INDOOR WORKERS

When brainwork, nerve strain, and lack of exercise makes you feel languid—tired—“blue”—a little

## ENO'S 'FRUIT SALT'

in a glass of cold water will clear your head and tone your nerves.

*A Judicious Rule.*—‘1st, Restrain your appetite, and get always up from the table with a desire to eat more. 2nd, Do not touch anything that does not agree with your stomach, be it most agreeable to the palate.’ These rules have been adopted in principle by all dietitians of eminence, and we recommend their use.

‘A LITTLE at the RIGHT TIME is better than Much and Running Over at the Wrong.’

ENO'S 'FRUIT SALT' is sold by Chemists & Stores throughout the World.

Prepared only by J. C. ENO, Ltd., 'Fruit Salt' Works, London, S.E.



# Letts's

*Quikref*

## INDIAN AND COLONIAL

# DIARY AND ALMANAC

FOR

## 1917,

BEING THE EIGHTH YEAR OF THE REIGN OF HIS MAJESTY  
KING GEORGE V.—(*Accession, May 6, 1910.*)

### OCTAVO SERIES.

No.				Plain.		Inter. Blotting.		Blotting. Cloth.	
				s.	d.	s.	d.	s.	d.
No. 35	Week in opening	...	...	1	3	1	9	2	6
" 36	Week on page	...	...	—	—	1	0	—	—
" 45	One day on page	...	cloth back	3	6	—	—	5	0
" 46	Two days on page	...	cloth back	3	0	—	—	4	0
" 47	Week in opening	...	cloth back	—	—	1	0	1	6
" 100	One day on page	...	cloth boards	4	0	—	—	—	—
" 101	Two days on page	...	cloth boards	3	6	—	—	—	—
" 102	Week in opening	...	cloth boards	2	6	—	—	—	—

### OCTAVO POPULAR DIARY.

No. 375	One day on page	...	paper boards	1	0	—	—
" "	" " "	...	cloth boards	1	6	—	—

PUBLISHED FOR

LETTS' DIARIES COMPANY, LIMITED,

BY

CASSELL & COMPANY, LIMITED,

LONDON, NEW YORK, TORONTO AND MELBOURNE.

[ALL RIGHTS RESERVED.]

For Full Description whereby to obtain a Counterpart of this Diary, see Order Form.

*Hazell, Watson & Viney, Ltd., Printers, London & Aylesbury.*



## ECLIPSES IN 1917.

Of the SUN, Four; of the MOON, Three.

I. JANUARY 8. Total Eclipse of the Moon. Visible in Central and Western Europe, N.W. Africa, the Atlantic, America, the Pacific, N.E. of Asia, and E. of Australia.

	<i>h.m.</i>
Moon enters shadow .. ..	5 50 a.m.
Total eclipse begins .. ..	7 0 ..
" " ends .. ..	8 29 ..
Moon leaves shadow .. ..	9 39 ..

II. JANUARY 23. Partial Eclipse of the Sun. On the S.E. coast of England the Eclipse ends at sunrise. Visible on the Continent of Europe, except West of a line from Almeria through Havre and Vadso, in N. Africa and in Asia, except N. and E. of Siberia and E. of a line from Karachi to Unga.

	<i>h.m.</i>	<i>Long. Lat.</i>
Eclipse begins .. ..	5 43 a.m. in 18°E	28°N
" " ends .. ..	9 13 .. ..	95°E 63°N

III. JUNE 10. Partial Eclipse of the Sun. Visible in N. and W. of Canada, N. of Scandinavia, Russia, Siberia and the Arctic regions.

	<i>h.m.</i>	<i>Long. Lat.</i>
Eclipse begins .. ..	11 36 a.m. in 119°W	53°N
" " ends .. ..	2 56 p.m. ..	73°E 46°N

IV. JULY 4. Total Eclipse of the Moon. Visible in Asia (except the N.E.), Australia, Africa, Europe and S. America.

	<i>h.m.</i>
Moon enters shadow .. ..	7 52 p.m.
Total eclipse begins .. ..	8 51 ..
" " ends .. ..	10 27 ..
Moon leaves shadow .. ..	11 25 ..

V. JULY 19. Partial Eclipse of the Sun. Visible only in the Antarctic.

	<i>h.m.</i>	<i>Long. Lat.</i>
Eclipse begins .. ..	1 56 a.m. in 94°E	53°S
" " ends .. ..	3 28 .. ..	124°E 67°S

VI. DECEMBER 14. Annular Eclipse of the Sun. Annular phase visible only in the Antarctic; partial eclipse in E. and S. of S. America and S.W. of Australia.

	<i>h.m.</i>	<i>Long. Lat.</i>
Eclipse begins .. ..	7 10 a.m. in 16°W	35°S
Central .. ..	8 44 .. ..	88°W 59°S
" " ends .. ..	10 10 .. ..	156°E 56°S
" " .. ..	11 44 .. ..	107°E 31°S

At Perth, W.A., eclipse begins at 6h 16m p.m. Standard Time.

VII. DECEMBER 28. Total Eclipse of the Moon. Visible in N. and S. America, the Pacific, Eastern Asia and Australia.

	<i>h.m.</i>
Moon enters shadow .. ..	8 5 a.m.
Total eclipse begins .. ..	9 38 ..
" " ends .. ..	9 55 ..
Moon leaves shadow .. ..	11 27 ..

## THE ROYAL FAMILY.

Date of Birth, and Age in 1917.

King George V. ..	June 3, 1865—52
Queen Mary ..	May 26, 1867—50
(Married July 6, 1893.)	
Prince of Wales ..	June 23, 1894—23
Prince Albert ..	Dec. 14, 1895—22
Princess Victoria Alexandra (Princess Mary) ..	April 25, 1897—20
Prince Henry ..	Mar. 31, 1900—17
Prince George ..	Dec. 20, 1902—15
Prince John ..	July 12, 1905—12
Mother and Sisters of the King.	
Queen Alexandra ..	Dec. 1, 1844—73
Princess Royal ..	Feb. 20, 1867—50
Princess Victoria ..	July 6, 1868—49
Princess Maud Charlotte (Queen of Norway) ..	Nov. 26, 1869—48

## TIME STANDARDS.

The Time Standards used are:—

1. Greenwich Mean Time for Eclipses (unless otherwise stated) and High Water London Bridge. 2. Indian Time for all other data.

	<i>Add to</i>	<i>Greenwich.</i>	<i>Indian.</i>
<i>For Standard Time in</i>	<i>h.</i>	<i>h.</i>	
India .. ..	5½	..	..
Burmah .. ..	6½	1	1
Straits Settlements ..	7	1½	1½
Hong Kong, Borneo, } Philippines ..	8	2½	2½
Japan, Corea .. ..	9	3½	3½

## INDIAN GOVERNORS.

\*INDIA—Viceroy & Governor-General—The Rt. Hon. Lord Chelmsford, G.M.S.I., G.C.M.G., G.M.I.E. (Rs. 20,000).

Madras—Governor—The Rt. Hon. Lord Pentland, G.C.I.E. (Rs. 10,000).

Bombay—Governor—Lord Willingdon, G.C.I.E. (Rs. 10,000).

Bengal—Governor—Lord Carmichael, G.C.I.E., K.C.M.G. (Rs. 10,000).

United Provinces of Agra and Oudh—Lieutenant-Governor—Sir J. S. Meston, K.C.S.I. (Rs. 8,333).

Punjab—Lieut.-Governor—Sir M. F. O'Dwyer, K.C.S.I. (Rs. 8,333).

Bihar and Orissa—Lieut.-Governor—Sir E. A. Gait, K.C.S.I., C.I.E. (Rs. 8,333).

Burma—Lieutenant-Governor—Sir S. H. Butler, K.C.S.I., C.I.E. (Rs. 8,333).

Assam—Chief Commissioner—Sir A. Earle, K.C.I.E. (Rs. 5,166).

Delhi—Chief Commissioner—W. M. Hailey, C.S.I., C.I.E. (Rs. 3,000).

Central Prov.—Chief Commissioner—Sir B. Robertson, K.C.S.I., K.C.M.G., C.I.E. (Rs. 5,166).

\*Salaries are (excluding allowances) stated in Rupees per mensem.

## ALMANAC FOR 1918.

	Sunday	Monday	Tuesday	Wednesday	Thursday	Friday	Saturday
JAN.	1	2	3	4	5	6	7
FEB.	1	2	3	4	5	6	7
MAR.	1	2	3	4	5	6	7
APRIL	1	2	3	4	5	6	7
MAY	1	2	3	4	5	6	7
JUNE	1	2	3	4	5	6	7
JULY	1	2	3	4	5	6	7
AUG.	1	2	3	4	5	6	7
SEPT.	1	2	3	4	5	6	7
OCT.	1	2	3	4	5	6	7
NOV.	1	2	3	4	5	6	7
DEC.	1	2	3	4	5	6	7



# SUN RISES AND SETS, 1917.

1917.	Delhi.		Calcutta		Madras		Bombay	
	R.	S.	R.	S.	R.	S.	R.	S.
	h m	h m	h m	h m	h m	h m	h m	h m
Jan. 1	7 14	5 35	6 17	5 36	5 53	7 11	6 12	
11	7 15	5 42	6 19	5 40	5 59	7 14	6 19	
21	7 14	5 51	6 19	5 47	6 05	7 15	6 25	
31	7 10	5 59	6 17	5 46	6 09	7 14	6 31	
Feb. 10	7 46	7 6	6 12	5 30	6 34	7 10	6 36	
20	6 56	6 14	6 6	5 35	6 30	6 16	6 41	
Mar. 2	6 46	6 21	5 58	5 40	6 23	6 18	6 44	
12	6 35	6 27	5 49	5 44	6 19	6 19	6 47	
22	6 24	6 33	5 40	5 48	6 13	6 20	6 50	
Apr. 1	6 12	6 38	5 30	5 52	6 6	6 21	6 53	
11	6 1	6 44	5 21	5 55	6 0	6 21	6 55	
21	5 51	6 50	5 13	5 59	5 53	6 22	6 58	
May 1	5 41	6 56	5 6	5 58	5 48	6 24	6 58	
11	5 33	7 2	4 59	5 45	5 45	6 26	6 7	
21	5 27	7 8	4 53	5 42	5 42	6 28	6 7	
31	5 24	7 13	4 52	5 41	5 41	6 31	6 11	
June 10	5 22	7 18	4 51	5 40	5 41	6 34	6 15	
20	5 23	7 21	4 52	5 43	5 43	6 37	6 18	
30	5 26	7 23	4 53	5 45	5 45	6 39	6 20	
July 10	5 30	7 22	4 58	5 48	5 48	6 40	6 20	
20	5 35	7 19	5 2	5 51	5 51	6 39	6 19	
30	5 41	7 14	5 6	5 53	5 53	6 37	6 16	
Aug. 9	5 46	7 7	5 11	5 55	5 55	6 33	6 11	
19	5 52	6 57	5 15	5 57	5 57	6 29	6 4	
29	5 57	6 47	5 18	5 58	5 58	6 23	6 57	
Sept. 8	6 2	6 36	5 21	5 49	5 49	6 16	6 49	
18	6 7	6 24	5 24	5 39	5 39	6 9	6 40	
28	6 12	6 12	5 27	5 29	5 29	6 2	6 31	
Oct. 8	6 17	6 0	5 30	5 19	5 19	5 55	6 23	
18	6 23	5 49	5 34	5 10	5 10	5 49	6 15	
28	6 30	5 40	5 39	5 3	5 3	5 45	6 9	
Nov. 7	6 37	5 32	5 44	5 7	5 7	5 42	6 4	
17	6 45	5 27	5 50	4 53	4 53	5 39	6 1	
27	6 53	5 24	5 57	4 51	4 51	5 39	6 0	
Dec. 7	7 1	5 24	6 4	4 52	4 52	5 42	6 1	
17	7 7	5 27	6 10	4 55	4 55	5 45	6 4	
27	7 12	5 32	6 15	5 0	5 0	5 50	6 9	

	h.m.		h.m.
For Baroda add 1 0		For Mangalore add 0 22	
" Mandalay " 0 29		" Bangalore " 0 10	
" Hongkong " 0 47		" Bangkok subtr. 0 22	
To Calcutta.		Toor from Madras.	

## CHRONOLOG'L. NOTES.

Golden No. 18 | Dom. Letter .. G  
 Epact .. 6 | Roman Indiction 15  
 Solar Cycle 22 | Jul'n P. (yr. of) 6630

## INDIAN WEIGHTS AND MEASURES.

Mud. Seers. Chittacks. Tolas. Avoir.  
 1 = 40 = 640 = 3200 = 82½ lbs.  
 1 = 16 = 80 = 2½ oz.  
 1 = 5 = 2½ oz.  
 1 = 6½ dr.  
 1 ton = 27'222 Maunds.

The standards of lineal and square measure vary with the province and the purpose.

## INDIAN MONEY TABLE.

Mohur. Rupees. Annas. Pice. Pie.  
 (Gold.) (Silver.)  
 1 = 16 = 256 = 1,024 = 3,072  
 1 = 16 = 64 = 192  
 1 = 4 = 12  
 1 = 3

100,000 Rupees = 1 Lakh or Lac  
 100 Lakhs = 1 Crore  
 15 Rupees = 1 Sovereign.

## INTEREST TABLE.

FROM 5 TO 12 PER CENT. ON RS. 100.  
 Calculated for 1 Year (365 Days), 1 Calendar Month, 1 Week, and 1 Day.

1 Year	1 Month	1 Week	1 Day
RS.	RS. A. P.	A. P.	P.
5	0 6 8	1 6	2'630
6	0 8 0	1 10	3'156
7	0 9 4	2 1	3'682
8	0 10 8	2 5	4'208
9	0 12 0	2 9	4'734
10	0 13 4	3 0	5'260
11	0 14 8	3 4	5'786
12	1 0 0	3 8	6'312

The column 1 Year is also the rate per cent.

## PHASES OF THE MOON, 1917.

● New Moon; ☾ First Quarter; ○ Full Moon; ☾ Last Quarter.

d.	h. m.	d.	h. m.	d.	h. m.	d.	h. m.
Jan. 8	○ 1 12 p.m.	Apr. 7	○ 7 19 p.m.	July 5	○ 3 10 a.m.	Oct. 1	○ 2 1 a.m.
16	☾ 5 12 p.m.	15	☾ 1 42 a.m.	11	☾ 5 42 p.m.	8	☾ 3 44 a.m.
23	● 1 10 p.m.	21	● 7 31 p.m.	19	● 8 30 a.m.	16	● 8 11 a.m.
30	☾ 6 31 a.m.	29	☾ 10 52 a.m.	27	☾ 0 10 p.m.	23	☾ 8 8 p.m.
Feb. 7	○ 8 58 a.m.	May 7	○ 8 13 a.m.	Aug. 3	○ 10 41 a.m.	30	○ 11 49 a.m.
15	☾ 7 23 a.m.	14	☾ 7 18 a.m.	10	☾ 1 26 a.m.	Nov. 6	☾ 10 33 p.m.
21	● 11 39 p.m.	21	● 6 17 a.m.	17	● 11 51 p.m.	14	● 11 58 p.m.
28	☾ 10 14 p.m.	29	☾ 5 3 a.m.	26	☾ 0 38 a.m.	22	☾ 3 59 a.m.
Mar. 9	○ 3 28 a.m.	June 5	○ 6 37 p.m.	Sept. 1	○ 5 58 p.m.	29	○ 0 11 a.m.
16	☾ 6 3 p.m.	12	☾ 0 8 p.m.	8	☾ 0 35 p.m.	Dec. 6	☾ 7 44 p.m.
23	● 9 35 a.m.	19	● 6 32 p.m.	16	● 3 57 p.m.	14	● 2 47 p.m.
30	☾ 4 6 p.m.	27	☾ 9 38 p.m.	24	☾ 11 11 a.m.	21	☾ 11 37 a.m.
						28	○ 3 22 p.m.

For Burma add 1h.; Straits Settlements, add 1½h.; Hongkong, East Coast of China, Philippines, Labuan and Borneo add 2½h.; Japan and Corea add 3½h.



# JANUARY, 1917.

M.W. Y.	SUNDAYS, &C.	High Water at Lon. Bdge.	
		A.M.	P.M.
1 M.	1 Circumcision	7 25	7 48
2 Tu.	2	8 15	8 50
3 W.	3	9 25	10 5
4 Th.	4	10 45	11 20
5 F.	5	11 53	—
6 S.	6 Epiphany. Twelfth	0 26	0 54
7 S.	7 1 after Epiphany	1 17	1 40
8 M.	8	2 0	2 20
9 Tu.	9	2 36	2 54
10 W.	10	3 11	3 29
11 Th.	11	3 45	4 1
12 F.	12	4 16	4 33
13 S.	13	4 48	5 6
14 S.	14 2 after Epiphany	5 21	5 37
15 M.	15	5 53	6 12
16 Tu.	16	6 32	6 52
17 W.	17	7 13	7 39
18 Th.	18	8 8	8 41
19 F.	19	9 21	10 3
20 S.	20	10 46	11 26
21 S.	21 3 after Epiphany	—	0 1
22 M.	22	0 35	1 6
23 Tu.	23	1 32	1 57
24 W.	24	2 23	2 47
25 Th.	25 Conver. of St. Paul	3 10	3 33
26 F.	26	3 55	4 18
27 S.	27	4 40	5 1
28 S.	28 4 after Epiphany	5 23	5 44
29 M.	29	6 5	6 25
30 Tu.	30	6 46	7 10
31 W.	31	7 36	8 3

# FEBRUARY, 1917.

M.W. Y.	SUNDAYS, &C.	High Water at Lon. Bdge.	
		A.M.	P.M.
1 Th.	32	8 34	9 15
2 F.	33 Purification of V. [Mary]	10 2	10 46
3 S.	34	11 27	—
4 S.	35 Septuagesima Sun.	0 7	0 40
5 M.	36	1 6	1 28
6 Tu.	37	1 48	2 5
7 W.	38	2 25	2 40
8 Th.	39	2 55	3 8
9 F.	40	3 22	3 37
10 S.	41	3 52	4 6
11 S.	42 Sexagesima [Sunday]	4 23	4 36
12 M.	43	4 52	5 7
13 Tu.	44	5 22	5 38
14 W.	45	5 55	6 14
15 Th.	46	6 37	7 1
16 F.	47	7 28	7 59
17 S.	48	8 40	9 27
18 S.	49 Quinquagesima [Sunday]	10 17	11 5
19 M.	50	11 47	—
20 Tu.	51 Shrove Tuesday	0 22	0 54
21 W.	52 Ash Wednesday. [Lent begins]	1 21	1 44
22 Th.	53	2 8	2 31
23 F.	54	2 52	3 12
24 S.	55 St. Matthias, Ap.	3 33	3 53
25 S.	56 1 in Lent. Ember [Week]	4 15	4 35
26 M.	57	4 53	5 13
27 Tu.	58	5 32	5 51
28 W.	59 Ember Day	6 10	6 33

# MARCH, 1917.

M.W. Y.	SUNDAYS, &C.	High Water at Lon. Bdge.	
		A.M.	P.M.
1 Th.	60 St. David	6 59	7 26
2 F.	61 Ember Day	7 57	8 36
3 S.	62 Ember Day	8 22	10 11
4 S.	63 2 in Lent	10 57	11 35
5 M.	64	—	0 10
6 Tu.	65	0 38	1 2
7 W.	66	1 22	1 39
8 Th.	67	1 55	2 11
9 F.	68	2 27	2 42
10 S.	69	2 56	3 9
11 S.	70 3 in Lent	3 23	3 37
12 M.	71	3 53	4 7
13 Tu.	72	4 23	4 39
14 W.	73	4 57	5 14
15 Th.	74	5 31	5 52
16 F.	75	6 14	6 39
17 S.	76 St. Patrick	7 7	7 41
18 S.	77 4 in Lent	8 25	9 14
19 M.	78	10 5	10 52
20 Tu.	79	11 31	—
21 W.	80	0 4	0 36
22 Th.	81	1 0	1 23
23 F.	82	1 44	2 6
24 S.	83	2 26	2 45
25 S.	84 5 in Lent. [Annunciation]	3 4	3 26
26 M.	85	3 46	4 7
27 Tu.	86	4 28	4 46
28 W.	87	5 4	5 24
29 Th.	88	5 46	6 7
30 F.	89	6 30	6 55
31 S.	90	7 25	8 1

# APRIL, 1917.

M.W. Y.	SUNDAYS, &C.	High Water at Lon. Bdge.	
		A.M.	P.M.
1 S.	91 Palm Sunday	8 43	9 29
2 M.	92	10 15	10 56
3 Tu.	93	11 29	11 55
4 W.	94	—	0 20
5 Th.	95 Maundy Thursday	0 44	1 4
6 F.	96 Good Friday	1 19	1 35
7 S.	97 Easter Even	1 51	2 6
8 S.	98 Easter Day	2 22	2 38
9 M.	99 Easter Monday	2 53	3 9
10 Tu.	100 Easter Tuesday	3 25	3 41
11 W.	101	3 58	4 17
12 Th.	102	4 37	4 56
13 F.	103	5 16	5 39
14 S.	104	6 5	6 32
15 S.	105 Low Sun.—1 after [Easter]	7 6	7 41
16 M.	106	8 21	9 7
17 Tu.	107	9 50	10 32
18 W.	108	11 8	11 39
19 Th.	109	—	0 8
20 F.	110	0 35	0 59
21 S.	111	1 21	1 41
22 S.	112 2 after Easter	2 3	2 24
23 M.	113 St. George	2 45	3 4
24 Tu.	114	3 24	3 43
25 W.	115 St. Mark, Evan.	4 3	4 22
26 Th.	116	4 42	5 1
27 F.	117	5 21	5 43
28 S.	118	6 7	6 31
29 S.	119 3 after Easter	6 58	7 26
30 M.	120	8 0	8 37



## MAY, 1917.

M.W. Y.	SUNDAYS, &c.	High Water at Lon. Bdge.	
		A.M.	P.M.
1 Tu. 121	SS. Philip & James	9 15	9 54
2 W. 122		10 29	11 1
3 Th. 123		11 27	11 49
4 F. 124		—	0 11
5 S. 125		0 33	0 52
6 S. 126	4 after Easter.	1 9	1 28
7 M. 127	[King's Acces., 1910	1 47	2 7
8 Tu. 128		2 24	2 42
9 W. 129	Proc., King Geo. V.	3 3	3 23
10 Th. 130		3 42	4 3
11 F. 131		4 26	4 50
12 S. 132		5 12	5 36
13 S. 133	Rogation Sunday	6 2	6 32
14 M. 134	Rogation Day	7 4	7 38
15 Tu. 135	Rogation Day	8 13	8 51
16 W. 136	Rogation Day	9 29	10 3
17 Th. 137	Ascension Day	10 36	11 5
18 F. 138		11 33	—
19 S. 139		0 3	0 30
20 S. 140	Sun. aft. Ascension	0 55	1 20
21 M. 141		1 42	2 4
22 Tu. 142		2 24	2 45
23 W. 143		3 7	3 27
24 Th. 144	Empire Day	3 46	4 5
25 F. 145		4 25	4 46
26 S. 146	Qn. Mary born, 1867	5 7	5 25
27 S. 147	Whit. S. Ember W.	5 44	6 6
28 M. 148	Whitsun Monday	6 29	6 54
29 Tu. 149	Whitsun Tuesday	7 19	7 46
30 W. 150	Ember Day	8 14	8 47
31 Th. 151		9 20	9 53

## JUNE, 1917.

M.W. Y.	SUNDAYS, &c.	High Water at Lon. Bdge.	
		A.M.	P.M.
1 F. 152	Ember Day	10 23	10 51
2 S. 153	Ember Day	11 19	11 45
3 S. 154	Trinity Sunday.	—	0 10
4 M. 155	[Kg. Geo. V. b., 1865	0 34	0 57
5 Tu. 156		1 18	1 41
6 W. 157		2 3	2 25
7 Th. 158	Corpus Christi	2 47	3 9
8 F. 159		3 31	3 54
9 S. 160		4 18	4 43
10 S. 161	1 after Trinity	5 9	5 34
11 M. 162	St. Barnabas, Ap.	6 0	6 26
12 Tu. 163		6 53	7 22
13 W. 164		7 52	8 22
14 Th. 165		8 53	9 28
15 F. 166		10 2	10 35
16 S. 167		11 6	11 37
17 S. 168	2 after Trinity	—	0 9
18 M. 169		0 38	1 5
19 Tu. 170		1 28	1 51
20 W. 171	[begins)	2 13	2 35
21 Th. 172	Ramadan (Turk. L.	2 56	3 15
22 F. 173	Cor. Kg. Geo. V. 1911	3 34	3 51
23 S. 174	P. of Wales b., 1804	4 8	4 26
24 S. 175	3 after Trinity.	4 44	5 2
25 M. 176	[St. John Baptist	5 21	5 39
26 Tu. 177		5 57	6 17
27 W. 178		6 37	6 58
28 Th. 179		7 21	7 45
29 F. 180	St. Peter, Ap.	8 12	8 43
30 S. 181		9 15	9 49

## JULY, 1917.

M.W. Y.	SUNDAYS, &c.	High Water at Lon. Bdge.	
		A.M.	P.M.
1 S. 182	4 after Trinity.	10 22	10 56
2 M. 183	[Dominion Day,	11 27	11 58
3 Tu. 184	[Canada	—	0 31
4 W. 185	Dec. of Amer. Ind.	0 58	1 24
5 Th. 186		1 49	2 14
6 F. 187		2 36	2 58
7 S. 188		3 22	3 44
8 S. 189	5 after Trinity	4 7	4 31
9 M. 190		4 53	5 19
10 Tu. 191		5 42	6 5
11 W. 192		6 29	6 53
12 Th. 193		7 20	7 48
13 F. 194		8 16	8 48
14 S. 195		9 26	10 4
15 S. 196	6 after Trinity	10 42	11 18
16 M. 197		11 54	—
17 Tu. 198		0 27	0 56
18 W. 199		1 21	1 43
19 Th. 200		2 4	2 24
20 F. 201		2 43	2 59
21 S. 202		3 16	3 33
22 S. 203	7 after Trinity	3 48	4 4
23 M. 204		4 19	4 35
24 Tu. 205		4 51	5 8
25 W. 206	St. James, Ap.	5 25	5 40
26 Th. 207		5 57	6 16
27 F. 208		6 35	6 56
28 S. 209		7 20	7 47
29 S. 210	8 after Trinity	8 16	8 53
30 M. 211		9 34	10 19
31 Tu. 212		11 3	11 43

## AUGUST, 1917.

M.W. Y.	SUNDAYS, &c.	High Water at Lon. Bdge.	
		A.M.	P.M.
1 W. 213		—	0 19
2 Th. 214		0 49	1 16
3 F. 215	[Gt Brit'n & Germany'14	1 39	2 2
4 S. 216	War declared between	2 22	2 44
5 S. 217	9 after Trinity	3 6	3 29
6 M. 218		3 50	4 12
7 Tu. 219		4 35	4 57
8 W. 220		5 18	5 39
9 Th. 221		6 1	6 23
10 F. 222		6 46	7 13
11 S. 223		7 41	8 11
12 S. 224	10 after Trinity	8 50	9 35
13 M. 225		10 20	11 0
14 Tu. 226		11 39	—
15 W. 227		0 14	0 45
16 Th. 228		1 9	1 29
17 F. 229		1 48	2 6
18 S. 230		2 23	2 38
19 S. 231	11 after Trinity	2 53	3 8
20 M. 232		3 22	3 37
21 Tu. 233		3 51	4 7
22 W. 234		4 22	4 35
23 Th. 235		4 50	5 6
24 F. 236	St. Bartholomew,	5 22	5 40
25 S. 237	[Ap.	5 59	6 20
26 S. 238	12 after Trinity	6 43	7 9
27 M. 239		7 39	8 16
28 Tu. 240		9 2	9 48
29 W. 241		10 35	11 14
30 Th. 242		11 49	—
31 F. 243		0 21	0 51



# SEPTEMBER, 1917.

M.W. Y.		SUNDAYS, &c.	High Water at Lon. Bdge.	
			A.M.	P.M.
1 S.	244		1 15	1 38
2 S.	245	13 after Trinity	2 2	2 24
3 M.	246		2 45	3 8
4 Tu.	247		3 29	3 50
5 W.	248		4 11	4 30
6 Th.	249		4 50	5 10
7 F.	250		5 31	5 53
8 S.	251		6 17	6 42
9 S.	252	14 after Trinity	7 10	7 44
10 M.	253		8 22	9 7
11 Tu.	254		9 56	10 39
12 W.	255		11 17	11 49
13 Th.	256		—	0 18
14 F.	257		0 44	1 6
15 S.	258		1 23	1 40
16 S.	259	15 after Trinity. [Ember Week]	1 57	2 11
17 M.	260	Jewish Year 5678 b.	2 25	2 39
18 Tu.	261		2 51	3 4
19 W.	262	Ember Day	3 20	3 35
20 Th.	263	[Ember Day]	3 50	4 4
21 F.	264	St. Matthew, Ap.	4 21	4 38
22 S.	265	Ember Day	4 54	5 11
23 S.	266	16 after Trinity	5 31	5 52
24 M.	267		6 16	6 46
25 Tu.	268		7 19	7 57
26 W.	269		8 42	9 31
27 Th.	270		10 17	10 56
28 F.	271	[Angels]	11 30	—
29 S.	272	St. Michael and All	0 1	0 30
30 S.	273	17 after Trinity	0 54	1 17

# OCTOBER, 1917.

M.W. Y.		SUNDAYS, &c.	High Water at Lon. Bdge.	
			A.M.	P.M.
1 M.	274		1 39	2 0
2 Tu.	275		2 20	2 40
3 W.	276		3 2	3 23
4 Th.	277		3 44	4 6
5 F.	278		4 26	4 46
6 S.	279		5 7	5 30
7 S.	280	18 after Trinity	5 53	6 19
8 M.	281		6 46	7 16
9 Tu.	282		7 51	8 32
10 W.	283		9 17	10 0
11 Th.	284		10 39	11 12
12 F.	285		11 40	—
13 S.	286		0 6	0 27
14 S.	287	19 after Trinity	0 45	1 2
15 M.	288		1 20	1 36
16 Tu.	289		1 52	2 7
17 W.	290	Moham. Year 1336 b.	2 27	2 36
18 Th.	291	St. Luke, Evan.	2 51	3 7
19 F.	292		3 24	3 40
20 S.	293		3 57	4 15
21 S.	294	20 after Trinity.	4 34	4 55
22 M.	295	[Trafalgar D. (1805)]	5 16	5 39
23 Tu.	296		6 6	6 35
24 W.	297		7 7	7 44
25 Th.	298		8 26	9 12
26 F.	299		9 54	10 32
27 S.	300		11 5	11 34
28 S.	301	21 after Trinity.	—	0 1
29 M.	302	[SS. Simon & Jude]	0 28	0 50
30 Tu.	303		1 14	1 37
31 W.	304		1 59	2 21

# NOVEMBER, 1917.

M.W. Y.		SUNDAYS, &c.	High Water at Lon. Bdge.	
			A.M.	P.M.
1 Th.	305	All Saints' Day	2 41	3 2
2 F.	306		3 23	3 45
3 S.	307		4 6	4 27
4 S.	308	22 after Trinity	4 49	5 9
5 M.	309		5 32	5 57
6 Tu.	310		6 21	6 47
7 W.	311		7 14	7 46
8 Th.	312		8 24	9 3
9 F.	313		9 40	10 14
10 S.	314		10 44	11 11
11 S.	315	23 after Trinity	11 37	—
12 M.	316		0 1	0 22
13 Tu.	317		0 42	1 0
14 W.	318		1 16	1 34
15 Th.	319		1 53	2 11
16 F.	320		2 29	2 46
17 S.	321		3 6	3 24
18 S.	322	24 after Trinity	3 44	4 3
19 M.	323		4 26	4 48
20 Tu.	324		5 9	5 33
21 W.	325		6 0	6 23
22 Th.	326		6 58	7 30
23 F.	327		8 6	8 43
24 S.	328		9 21	9 57
25 S.	329	25 after Trinity	10 31	11 1
26 M.	330		11 32	—
27 Tu.	331		0 3	0 31
28 W.	332		0 56	1 20
29 Th.	333		1 44	2 6
30 F.	334	St. Andrew, Ap.	2 28	2 49

# DECEMBER, 1917.

M.W. Y.		SUNDAYS, &c.	High Water at Lon. Bdge.	
			A.M.	P.M.
1 S.	335	Q. Alexandra b., 1844	3 10	3 30
2 S.	336	1 in Advent	3 49	4 10
3 M.	337		4 31	4 50
4 Tu.	338		5 10	5 30
5 W.	339		5 51	6 14
6 Th.	340		6 36	7 0
7 F.	341		7 25	7 52
8 S.	342		8 21	8 53
9 S.	343	2 in Advent	9 28	10 3
10 M.	344		10 35	11 4
11 Tu.	345		11 33	—
12 W.	346		0 1	0 25
13 Th.	347		0 48	1 9
14 F.	348		1 29	1 50
15 S.	349		2 12	2 33
16 S.	350	3 in Advent. Emb. [Week]	2 53	3 14
17 M.	351		3 34	3 56
18 Tu.	352		4 18	4 41
19 W.	353	Ember Day	5 3	5 25
20 Th.	354	[Ember Day]	5 50	6 17
21 F.	355	St. Thomas, Ap.	6 43	7 9
22 S.	356	Ember Day	7 38	8 8
23 S.	357	4 in Advent	8 41	9 16
24 M.	358		9 54	10 32
25 Tu.	359	Christmas Day	11 9	11 42
26 W.	360	St. Stephen, M.	—	0 15
27 Th.	361	St. John, Evan.	0 45	1 11
28 F.	362	Innocents' Day	1 36	1 58
29 S.	363		2 20	2 41
30 S.	364	1 after Christmas	3 0	3 20
31 M.	365		3 39	3 55



# TIDAL CONSTANTS.

The approximate standard time of High Water may be found by adding to, or subtracting from, the time of High Water at London Bridge, given in the calendar, the corrections given as below:—

	<i>h.</i>	<i>m.</i>
Gibraltar .. .. .	<i>sub.</i>	0 32
Malta .. .. .	<i>add</i>	1 32
Karachi .. .. .	<i>sub.</i>	2 47
Bombay .. .. .	"	1 54
Goa .. .. .	"	2 55
Point de Galle .. .. .	"	0 7
Madras .. .. .	"	5 6
Calcutta .. .. .	"	0 32
Rangoon Town .. .. .	<i>add</i>	2 35
" River Entrance .. .. .	"	1 25
Halifax, N.S. .. .. .	"	6 14
St. John's, Newfoundland .. .. .	"	5 11
Quebec .. .. .	"	4 35
Penang .. .. .	<i>sub.</i>	1 54
Singapore .. .. .	"	3 33
Hongkong .. .. .	"	4 51
Shanghai .. .. .	"	0 52
Yokohama .. .. .	<i>add</i>	3 6
Valparaiso .. .. .	<i>sub.</i>	4 17
Buenos Ayres .. .. .	<i>add</i>	* 4 21
Monte Video .. .. .	"	* 0 32

\* Local Time.

# THE CALENDARS.

The *Jewish* is in accordance with the system arranged A.D. 358. The Calendar dates from the Creation, which is fixed as 3760 years and 3 months before the beginning of the Christian Era; the year is Luni-solar.

The *Mohammedan*, or era of the Hejira, dates from the day after Mahomet's flight from Mecca, which occurred on the night of July 15, 622 A.D. The months are Lunar.

The *Fasli* year was derived from a combination of the Hejira and Samvat years by the order of Akbar; it is Luni-solar. The *Bengali* year seems also to have been related at one time to the Hejira, but the fact of its being Solar made it lose 11 days each year.

The *Samvat* era dates from 57 B.C., and is Luni-solar. The months are divided into two fortnights—*sudi*, or bright, and *badi*, or dark. Each fortnight contains 15 tithis, which furnish the dates of the civil days given in our calendars.

# JEWISH CALENDAR.

<i>1917.</i>	<i>5077.</i>		
Jan. 4	Fast, Siege of Jeru.	Tebet	10
" 24	" .. .. .	Sebat	1
Feb. 23	" .. .. .	Adar	1
Mar. 7	Fast of Esther .. .. .	"	13
" 8	Purim .. .. .	"	14
" 9	Shushan Purim .. .. .	"	15
" 24	" .. .. .	Nisan	1
April 7	Fest. of Passover .. .. .	"	15
" 8	" .. .. . 2nd Day .. .. .	"	16
" 13	" .. .. . 7th .. .. .	"	21
" 14	" .. .. . 8th .. .. .	"	22
" 23	" .. .. .	Yiar	1
May 10	Fest. 33rd of Omer .. .. .	"	18
" 22	" .. .. .	Sivan	1
" 27	Pentecost, 1st Day .. .. .	"	6
" 28	" .. .. . 2nd .. .. .	"	7
June 21	" .. .. .	Tamuz	1
July 8	Fast of Tamuz .. .. .	"	18
" 20	" .. .. .	Ab	1
" 29	Fast of Ab .. .. .	"	10
Aug. 19	" .. .. .	Elul	1

# JEWISH CALENDAR—contd.

<i>1917.</i>	<i>5078.</i>		
Sept. 17	New Year 5678 .. .. .	Tisri	1
" 18	" .. .. . 2nd Day .. .. .	"	2
" 19	Fast of Guedaliah .. .. .	"	3
" 26	Day of Atonement .. .. .	"	10
Oct. 1	Feast of Tabernacles .. .. .	"	15
" 2	" .. .. . 2nd Day .. .. .	"	16
" 7	Hosana Raba .. .. .	"	21
" 8	Feast of 8th Day .. .. .	"	22
" 9	Rejoicing of the Law .. .. .	"	23
" 17	" .. .. .	Hesvan	1
Nov. 16	" .. .. .	Kislev	1
Dec. 10	Dedication of Temple .. .. .	"	25
" 16	" .. .. .	Tebet	1
" 25	Fast, Siege of Jeru. .. .. .	"	10

# MOHAMMEDAN CALENDAR.

<i>1917.</i>	<i>1335.</i>		
January 25	" .. .. .	Rabia II.	1
February 23	" .. .. .	Jomada I.	1
March 25	" .. .. .	Jomada II.	1
April 23	" .. .. .	Rajab	1
May 23	" .. .. .	Shaaban	1
June 21	" .. .. .	Ramadan	1
July 21	" .. .. .	Shawwal	1
August 10	" .. .. .	Dulkaada	1
September 18	" .. .. .	Dulheggia	1
October 17	" .. .. .	Muharram	1
November 16	" .. .. .	Saphar	1
December 15	" .. .. .	Rabia I.	1

# FASLI (N.W. INDIA).

<i>1917.</i>	<i>1324.</i>		
January 1	" .. .. .	Pausha	23
" 9	" .. .. .	Magha	1
February 8	" .. .. .	Phalguna	1
March 9	" .. .. .	Chaitra	1
April 8	" .. .. .	Vaisakha	1
May 8	" .. .. .	Jyaistha	1
June 6	" .. .. .	Ashada	1
July 5	" .. .. .	Sravana	1
August 4	" .. .. .	Bhadra	1
September 2	" .. .. .	Asvina Ad.	1
October 1	" .. .. .	Asvina	1
" 31	" .. .. .	Karttika	1
November 29	" .. .. .	Marga	1
December 29	" .. .. .	Pausha	1

# BENGALI.

<i>1917.</i>	<i>1323.</i>		
January 1	" .. .. .	Pous	17
" 14	" .. .. .	Magha	1
February 13	" .. .. .	Phalguna	1
March 14	" .. .. .	Chaitra	1
April 14	" .. .. .	Vaisakha	1
May 15	" .. .. .	Jyaistha	1
June 15	" .. .. .	Ashada	1
July 17	" .. .. .	Sravana	1
August 17	" .. .. .	Bhadra	1
September 17	" .. .. .	Asvina	1
October 18	" .. .. .	Karttika	1
November 17	" .. .. .	Marga	1
December 16	" .. .. .	Pous	1

# QUARTER DAYS.

<i>English.</i>		
LADY DAY .. .. .	March	25
MIDSUMMER .. .. .	June	24
MICHAELMAS .. .. .	September	29
CHRISTMAS DAY .. .. .	December	25
<i>Scottish.</i>		
CANDLEMAS .. .. .	February	2
WHITSUNDAY .. .. .	May	25
LAMMAS .. .. .	August	1
MARTINMAS .. .. .	November	11
<i>Half-Quarter Days.</i>		
Feb. 8; May 9; Aug. 11; Nov. 11.		



# SAMVAT CALENDAR, 1917.

Day 1917.	January 1973	February 1973	March 1973-4	April 1974	May 1974	June 1974
	<i>Pausha</i>					
1	8 sudi	10 sudi	8 sudi	9 sudi	10 sudi	11 sudi
2	9	11	9	10	11	12
3	10	12	10	11	12 c	13
4	11	13	11	12	13	14
5	12	14	12	13	14	15
6	13	15	13	14	15	1 badi
7	14	16	14	15	16	2
8	15	1 badi	15	1 badi	1 badi	3
9	1 badi	2	1 badi	2	3	4
10	2	3	2	3	4 c	5
11	3	4	3	4	5	6
12	4	5	4 c	5	6	7
13	5	6	5 c	6	7	8
14	6	7	6	7	8	9
15	7	8	7	8	9	10
16	8	9	8	9	10	11
17	9	10	9	11 c	11	12
18	10	11	10	12	12	13
19	11	12	11	13	13	14
20	12	13	12	14	14	15
21	13	14	13	15	15	<i>Ashada</i>
22	14	15	14	16	16	1 sudi
23	15	<i>Phalgun</i>	15	17	17	2
24	1 sudi	1 sudi	1 sudi	1 sudi	1 sudi	3
25	2	2	2	2	2 d c m	4
26	3 D B	3	3 d c m	3	3 d c m	5
27	4	4	4	4	4	6
28	5	5	5	5	5	7
29	6	6	6	6	6	8
30	7	7	7	7	7	9 d c m b
31	8	8	8 c	8	8	10
	9	9	9	9	9	11
	10	10	10	10	10	12
	11	11	11	11	11	13
	12	12	12	12	12	14
	13	13	13	13	13	15
	14	14	14	14	14	16
	15	15	15	15	15	17
	16	16	16	16	16	18
	17	17	17	17	17	19
	18	18	18	18	18	20
	19	19	19	19	19	21
	20	20	20	20	20	22
	21	21	21	21	21	23
	22	22	22	22	22	24
	23	23	23	23	23	25
	24	24	24	24	24	26
	25	25	25	25	25	27
	26	26	26	26	26	28
	27	27	27	27	27	29
	28	28	28	28	28	30
	29	29	29	29	29	31
	30	30	30	30	30	
	31	31	31	31	31	

This Calendar is for Lanka. The month name is inserted to 1 sudi only, so that where necessary it may be written in for 1 badi. The Calendar figures are correct for Delhi, Calcutta, Madras, and Bombay, except when followed by the initial letter of the place;

## CEYLON POSTAL RATES.

**Inland Rates.**—*Letters*, per 4 oz., 5 cents. *District Letters*, 2 cents per oz., not exc. 2 oz. *Post Cards*, 2 cents; reply, 4 cents. *Letter Cards*, 5 cents. *Printed Matter*, not over 2 ozs., 2 cents (over 2 ozs., the rates for letters or parcels according to weight). *Registered Newspapers*, each 2 cents. *Parcels*, not over 1 lb., 20 cents; 2 lbs., 30 cents; 3 lbs., 40 cents; 5 lbs., 50 cents; 6 lbs., 60 cents; 7 lbs., 70 cents; 8 lbs., 80 cents; 9 lbs., 90 cents; 11 lbs., Re. 1.

**Rates to India.**—The same as Inland Post, except for *Parcels*—not over 1 lb., 25 cents; each extra lb. to 11 lbs., 15 cents; over 11 lbs. and under 12 lbs., 3 Rs. 25 cents; each extra lb. up to 20 lbs., 25 cents (maximum weight to Maldives 11 lbs.).

**Foreign Rates.**—*Letters* to the United Kingdom, Aden, and the British Colonies, &c., which have adopted the Imperial Penny Postage (for list see Indian Foreign Postal Rates, page 12), each oz., 6 cents. All other countries, first oz., 15 cents; each add. oz., 9 cents. *Post Cards*, 6 cents; reply, 12 cents. *Printed Papers*, per 2 ozs., 3 cents. *Business Papers* (Legal and Commercial Documents), first 10 ozs., 15 cents; every add. 2 ozs., 3 cents. *Patterns and Samples*, per 4 ozs., 6 cents; every add. 2 ozs., 3 cents.

**Registration.**—Inland or Foreign, 10 cents.

**Telegraph Rates, Inland.**—“Ordinary” 25 cents first 10 words; every add. 2 words, 5 cents. **To India** (including Burma) Re. 1 for first 12 words and 10 c. for each add. word.

**Parcel Post to United Kingdom.**—Charge is first 3 lbs., 75 cents; above 3 lbs. and up to 7 lbs., 1 rupee 50 cents; above 7 lbs. and up to 11 lbs., 2 rupees 25 cents. Limit, 3 ft. 6 ins. in length; length and girth together, 6 ft. Parcels may be despatched by the



# SAMVAT CALENDAR, 1917—contd.

Day 1917.	July 1914	August 1914	September 1914	October 1914	November 1914	December 1914
1	11 sudi	13 sudi	15 sudi	1 badi	2 badi	3 badi
2	12	14	1 badi	2	3	4
3	14 d c m b	15	2	3	4	5
4	15 c	1 badi	3	4	5	6
5	1 badi	3 d c	4	5	6	7
6	2	4	5	6	7	8
7	3	5	7 c m	7	8	8 D
8	4	6	8	8	9	9
9	5	7	9	9	10	10
10	6	8	10	10	11	11
11	7	9	11 c	11	12	12
12	8	10	11	12	13	13
13	9	11	12	13	14	14
14	11 d c m	12	13	14	15	15
15	12 c	13	14	15	Karttika 1 sudi	Marza. 1 sudi
16	13	14	15	15	2	2
17	14 c	15	Asvina Ad. 1 sudi	Asvina 1 sudi	3	3
18	15 d c m	Bhadra. 1 sudi	2	2	4	4
19	15	2	3	3	5	5
20	Shravana 1 sudi	3	4	4	6	7
21	2	4	5	5	7	8
22	3	5 c	6	6	8	9
23	4	6 d c m	7	8	9	10
24	5	6	8	9	10	11
25	6	7	9	10	11 D B	12
26	7	8	10	11	13	13
27	8	10 d c m	11	12	14	14
28	9	11	12	13	15	15
29	10	12	13	14	1 badi	1 badi
30	11	13	15	15	2	2
31	12	14	..	1 badi	..	3

a capital letter signifies that the tithi in the table is to be increased by 1, and a small letter that it is to be diminished by 1, to obtain the tithi at the place indicated by the letter.

## CEYLON POSTAL RATES—contd.

quicker route *via* Italy and France on payment of an extra fee of 75 cents per parcel. Parcels containing valuables *must* be insured.

### Money Order Rates:—

Inland.	India.	United Kingdom.
Rs. c.	On sums not exc. Rs. 10,	For sums not exc. £1, 25
Up to Rs. 10 .. 0 10	10 cents; exc. Rs. 10, but	cents; exc. £1, but not exc.
On sums exc. Rs. 10, and	not exc. Rs. 600, 10 cents	£40, 15 cents for each com-
not exc. Rs. 600:—10 cents	for each complete sum of Rs.	plete sum of £1, and 15 cents
for each complete sum of Rs.	10, and 10 cents for the re-	for the remainder.
10, and 10 cents for the re-	mainder.	
mainder.		

## FIXED AND MOVABLE FESTIVALS, &c., 1918.

**January**—Epiphany (6); Septuagesima Sunday (27). **February**—Quinquagesima—Shrove Sunday (10); Ash Wednesday (13); Quadragesima—First Sunday in Lent (17). **March**—St. David (1); St. Patrick (17); Palm Sunday (24); Annunciation—Lady Day (25); Good Friday (29); Easter Day (31). **April**—Low Sunday (7); St. George (23). **May**—Rogation Sunday (5); Accession of King George V. (6); Proclamation (9); Ascension Day—Holy Thursday (9); Whit Sunday (19); Queen Mary's Birthday (26); Trinity Sunday (26); Corpus Christi (30). **June**—King's Birthday (3); Birthday of Prince of Wales (23); St. John Baptist (24). **September**—St. Michael and All Angels—Michaelmas Day (29). **November**—St. Andrew (30). **December**—Queen Alexandra's Birthday (1); First Sunday in Advent (1); St. Thomas (21); Christmas Day (25).



# INDIAN STAMP DUTIES.

	Rs. A.
<i>Acknowledgment of Debt</i> ex. Rs. 20 ..	0 1
<i>Affidavit or Declaration</i> ..	1 0
<i>Agreement or Memo. of Agreement</i> , (a) if relating to the sale of a bill of exchange ..	0 2
(b) if relating to sale of a Govern- ment Security, or share in an incorporated company or other body corporate—Subject to a maximum of 10 rupees one anna for every Rs. 10,000 or part.	0 8
(c) if not otherwise provided for	15 0
<i>Appointment in execution of a power</i>	25 0
<i>Articles of Association of Company</i>	250 0
<i>Articles of Clerkship</i> ..	250 0
<i>Award</i> , any decision in writing by an Arbitrator, other than by an Order of the Court. Where the value does not exceed Rs. 1,000, same duty as a Bond.	5 0
In any other case ..	0 1
<i>Bill of Exchange or Promissory Note</i> payable on demand ..	0 1
Where payable otherwise than on demand, but not more than one year after date or sight. Not exc. Rs. 200, a. 3; exc. Rs. 200, not exc. Rs. 400, a. 6; exc. Rs. 400, not exc. Rs. 600, a. 9; exc. Rs. 600, not exc. Rs. 800, a. 12; exc. Rs. 800, not exc. Rs. 1,000, a. 15; exc. Rs. 1,000, not exc. Rs. 1,200, R. 1 a. 2; exc. Rs. 1,200, not exc. Rs. 1,600, R. 1 a. 8; exc. Rs. 1,600, not exc. Rs. 2,500, R. 2 a. 4; exc. Rs. 2,500, not exc. Rs. 5,000, Rs. 4 a. 8; exc. Rs. 5,000, not exc. Rs. 7,500, Rs. 6 a. 12; exc. Rs. 7,500, not exc. Rs. 10,000, Rs. 9; exc. Rs. 10,000, not exc. Rs. 15,000, Rs. 13 a. 8; exc. Rs. 15,000, not exc. Rs. 20,000, Rs. 18; exc. Rs. 20,000, not exc. Rs. 25,000, Rs. 22 a. 8; exc. Rs. 25,000, not exc. Rs. 30,000, Rs. 27; and for every add. Rs. 10,000, or part thereof, in excess of Rs. 30,000, Rs. 9.	5 0
Where payable at more than one year after date or sight, same duty as a Bond.	0 4
<i>Bill of Lading</i> ..	0 2
<i>Bond</i> (not otherwise provided for)— Not exceeding Rs. 10 ..	0 4
Exc. Rs. 10, but not exc. Rs. 50 ..	0 8
Exc. Rs. 50, but not exc. Rs. 100 ..	0 8
Up to Rs. 1,000 every Rs. 100 ..	2 8
For every Rs. 500 or part, beyond Rs. 1,000 ..	5 0
<i>Bond, Administration, Customs, Security or Mortgage Deed</i> —For amount not exceeding Rs. 1,000, same duty as a Bond.	5 0
In any other case ..	0 1
<i>Cancellation</i> ..	0 1
<i>Certificate or other Document</i> re- lating to Shares ..	0 1
<i>Charter Party</i> ..	0 1
<i>Cheque</i> ..	10 0
<i>Composition—Deed</i> ..	0 8
<i>Conveyance</i> , not being a transfer— Not exceeding Rs. 50 ..	1 0
Exceed. Rs. 50, not exceed. Rs. 100	10

# INDIAN STAMP DUTIES—con.

For every Rs. 100 in excess of Rs. Rs. A.	
100 up to Rs. 1,000 ..	1 0
For every Rs. 500, or part thereof, in excess of Rs. 1,000 ..	5 0
<i>Copy or Extract</i> , if the original was not chargeable with duty, or if duty with which it was charge- able does not exceed 1 Rupee ..	0 8
In any other case ..	1 0
<i>Counterpart or Duplicate</i> , if the duty with which the original in- strument is chargeable does not exceed one rupee.—The same duty as is payable on the original.	1 0
In any other case ..	0 1
<i>Delivery Order</i> ..	500 0
<i>Entry in any High Court of an Ad- vocate or Vakil</i> ..	250 0
In the case of an Attorney ..	5 0
<i>Instrument—Apprenticeship</i> ..	1 0
Divorce ..	10 0
Other than Will, recording an adoption or conferring or pur- porting to confer Authority to adopt ..	
<i>Lease</i> —Where rent is fixed and no premium is paid, for less than 1 year, same duty as Bond for whole amount; not more than 3 years, same as Bond for average annual rent reserved; over 3 years, same as Conveyance for consideration equal to amount or value of the average annual rent reserved; for indefinite term, same as Convey- ance for amount equal to 10 years' rent; in perpetuity, same as Con- veyance for consideration equal to one-fifth of rents paid in respect of first 50 years. Where there is premium and no rent, same as Conveyance for amount of pre- mium; premium with rent, same as Conveyance for amount of pre- mium, and same duty as Lease without premium.	0 1
<i>Letter</i> —Allotment of Shares ..	0 1
„ Credit ..	10 0
„ License ..	15 0
<i>Memo. of Association of Company</i> , if accompanied by Articles of Association ..	40 0
If not so accompanied ..	1 0
<i>Notarial Act</i> ..	
<i>Note or Memo. intimating the pur- chase or sale</i> — (a) Of any goods exceeding in value Rs. 20 ..	0 2
(b) Of any stock or marketable security exceeding in value Rs. 20—Subject to a maximum of 10 rupees, one anna for every Rs. 10,000, or part.	0 8
<i>Note of Protest by a Ship's Master</i>	2 8
<i>Partnership</i> —Where the capital does not exceed Rs. 500 ..	10 0
In any other case ..	5 0
<i>Policy of Insurance</i> — (1.) <i>Sea</i> —Where premium does not exceed rate of 2 a., or $\frac{1}{2}$ per cent. of amount insured ..	0 1
In any other case for Rs. 1,000 or part thereof ..	0 2



## INDIAN STAMP DUTIES—

	<i>contd.</i>	<i>Rs. A.</i>
(2.) <i>For time</i> —For every Rs. 1,000 or part insured, not exc. 6 months	0 2	
Exc. 6 and not exc. 12 months ..	0 4	
If drawn in duplicate, for each part:—Half the above rates, for Sea and Time.		
(3.) <i>Fire</i> —When the sum insured does not exceed Rs. 5,000 ..	0 8	
In any other case ..	1 0	
(4.) <i>Accident and Sickness</i> —Against railway accident, valid for a single journey only ..	0 1	
In any other case—For the maximum amount which may become payable in the case of any single accident or sickness where such amount does not exc. Rs. 1,000, and also where amount exc. Rs. 1,000 for every Rs. 1,000 or part ..	0 2	
(5.) <i>Life, or other Insurance, not specifically provided for</i> , per Rs. 1,000 ..	0 6	
In case of a re-insurance by one Company with another $\frac{1}{2}$ of duty payable in respect of the original insurance, but not less than 1 a., or more than 1 R.		
<i>Power of Attorney</i> —For the sole purpose of procuring the registration of one or more documents in relation to a single transaction or for admitting execution of one or more such documents ..	0 8	
Authorising 1 person or more to act in a single transaction other than that mentioned above ..	1 0	
Authorising not more than 5 persons to act jointly and severally in more than 1 transaction, or generally ..	5 0	
Authorising more than 5 but not more than 10 persons to act ..	10 0	
When given for consideration and authorising the Attorney to sell any immovable property—The same duty as a <i>Conveyance</i> for the amount of the consideration.		
In any other case, for each person authorised ..	1 0	
<i>Protest of Bill or Note</i> ..	1 0	
<i>Proxy</i> ..	0 1	
<i>Receipt for value exc. Rs. 20</i> ..	0 1	
<i>Shipping Order</i> ..	0 1	
<i>Surrender of Lease</i> —When duty with which Lease is chargeable does not exceed Rs. 5:—The duty with which such Lease is chargeable. In any other case ..	5 0	
<i>Transfer of Shares</i> —One Half of the duty payable on a Conveyance for a consideration equal to the value of the share.		
<i>Transfer of any Interest secured by a Bond, Mortgage-deed, or Policy of Insurance</i> —If duty on such does not exceed Rs. 5:—The duty with which such Bond, &c., is chargeable. In any other case ..	5 0	
<i>Transfer of Lease</i> by way of assignment and not by way of underlease—The same duty as a conveyance for a consideration equal to		

## INDIAN STAMP DUTIES—

	<i>contd.</i>	<i>Rs. A.</i>
the amount of the consideration for the transfer.		
<i>Trust, Declaration of</i> —Same duty as a Bond for a sum equal to the amount or value of the property concerned, but not exceeding ..	15 0	
Revocation of—Ditto, but not exceeding ..	10 0	
<i>Warrant for Goods</i> ..	0 4	

## WEIGHTS & MEASURES.

<i>Liquid Measure.</i>	
60 Minims = 1 Drm.	1 Minim = 1 Drop
8 Drms. = 1 Ounce	1 Drachm = 1 T'spnfl.
20 Ounces = 1 Pint	2 " = 1 Dsrt. "
8 Pints = 1 Gallon	4 " = 1 Table, "
1 Gall. Pure Water at 62° Fah.	
Bar. at 30 = 10 lbs.	
4 Gills = 1 Pint	= 34.66 cubic inches
2 Pints = 1 Quart	= 69.318 "
4 Qts. = 1 Gallon	= 277.274 "
<i>Beer, &amp;c., Measure.</i>	
9 Gals. = 1 Firkin	54 Galls. = 1 Hoghd.
18 " = 1 Kilderkin	108 " = 1 Butt
36 " = 1 Barrel	216 " = 1 Tun
<i>Dry Measure.</i>	
4 Qts. = 1 Gall.	4 Bush. = 1 Cmb.
2 Galls. = 1 Peck	or Sack
4 Pecks = 1 Bush.	8 Bush. = 1 Qrtr.
2 Bush. = 1 Strike	5 Qtrs. = 1 Load
10 Quarters = 1 Last	
<i>Measure of Surface.</i>	
144 Square Inches = 1 Square Foot	
9 Square Feet = 1 Square Yard	
30 $\frac{1}{2}$ Square Yards = 1 Rod, Pole or Perch	
16 Poles = 1 Chain	
40 Square Poles = 1 Rood, 1210 yards	
4 Roods or 10 Sq. Chains = 1 Acre, 4840 yards	
640 Square Acres = 1 Square Mile	
<i>Avoirdupois Weight.</i>	
27 $\frac{1}{2}$ Grains = 1 Drachm	
16 Drachms = 1 Ounce = 437 $\frac{1}{2}$ grains	
16 Ounces = 1 Pound (lb.) = 7000 "	
14 Pounds = 1 Stone	
28 Pounds = 1 Quarter (qr.)	
8 Stones = 1 Hundredweight (cwt.)	
20 Cwts. = 1 Ton	
A Cental = 100 lbs.	
1 Cwt. = 1 Small Sack	} Conl Wgts.
2 Cwts. = 1 Dble	
20 Cwts. or 10 Dble. Sacks = 1 Ton	
3 Bushls. of Coke = 1 Sack	
12 Sacks = 1 Chaldron	
21 Chaldrons = 1 Score	
<i>Troy Weight.</i>	
3.17 Grains = 1 Carat	
24 Grains = 1 Pennywt. = 24 grs.	
20 Pennywts. = 1 Ounce = 480 "	
12 Ounces = 1 Pound = 5760 "	
Standard Gold consists of 22 parts of pure gold alloyed with 2 parts of copper or other metal, and according to the quantity of alloy is called 9, 19, 15 or 18 carat, i.e., that quantity of pure gold out of the 24.	
<i>Measure of Length.</i>	
12 Lines = 1 Inch	4 Poles = 1 Chain
12 Inchs. = 1 Foot	40 Poles = 1 Furl.
18 Inchs. = 1 Cubit	8 Furl. = 1 Mile
3 Feet = 1 Yard	3 Miles = 1 Leag.
6 Feet = 1 Fathom	60 Naut. Mile
5 $\frac{1}{2}$ Yds. = 1 Rod,	= 1 Degree
Pole or	69 $\frac{1}{2}$ Geogr. Miles
Perch	= 1 Degree



## INDIAN INLAND POSTAGE RATES.

**Post Cards.**—Single,  $\frac{1}{2}$  anna; reply,  $\frac{1}{2}$  anna.

**Letters.**—Not exc. 1 tola,  $\frac{1}{2}$  anna; exc. 1 tola but not exc. 10 tolas, 1 anna; for every add. 10 tolas or fraction, 1 anna.

**Book Packets, Publications of all kinds, Newspapers and Patterns.**—For every 10 tolas or part of that weight,  $\frac{1}{2}$  anna.

**Registered Newspapers.**—Not exc. 8 tolas,  $\frac{1}{2}$  anna; exc. 8 tolas but not exc. 40 tolas,  $\frac{1}{2}$  anna; for every add. 40 tolas or part,  $\frac{1}{2}$  anna. (Prepayment compulsory.)

**Parcels.**—Not exc. 440 tolas, for every 40 tolas or part of that weight, 2 annas; exc. 440 tolas but not exc. 480 tolas, 3 rupees; for every add. 40 tolas or fraction up to 800 tolas, 4 annas. Parcels weighing more than 440 tolas and not more than 800 tolas, limit of weight, must be registered. (Prepayment compulsory.)

**Commission on Ordinary Inland Money Orders.**—On any sum not exc. 5 rupees, 1 anna; exc. 5 rupees but not exc. 10 rupees, 2 annas; exc. 10 rupees but not exc. 15 rupees, 3 annas; exc. 15 rupees, but not exc. 25 rupees, 4 annas; exc. 25 rupees, up to 600 rupees, 4 annas for each complete sum of 25 rupees and 4 annas for the remainder, provided that, if the remainder does not exc. 5 rupees, the charge for it shall be only 1 anna; if it does not exceed 10 rupees, the charge for it shall be only 2 annas; and if it does not exc. 15 rupees, the charge for it shall be only 3 annas.

**Telegraphic Money Orders, Inland.**—A fee for the issue of a telegraphic money order will be charged at the rate of commission on an ordinary inland money order for the same amount, added to a telegraph charge calculated at the rates for inland telegrams for the actual number of words used in the telegram advising the remittance, according as the telegram is to be sent as an "Express" or as an "Ordinary" message. The amount for which a single telegraphic money order may be issued must not exceed Rs. 600, and must not include fractions of a rupee.

Money Orders expressed in rupees may be drawn on the following Native States:—Chamba, Gwalior, Jhind, Nabha and Patiala; limit of value, 600 rupees. Inland rates of commission apply to these orders.

Telegraphic Money Orders expressed in rupees may be exchanged with Ceylon. Limit of value is 600 rupees. Fraction of a rupee not included.

**Registration Fee.**—For each letter, post card, book or pattern packet, or parcel, to be registered, 2 annas.

**Acknowledgment Fee.**—For each article registered, 1 anna.

**Insurance.**—Registered letters, value-payable registered letters, registered parcels, and value-payable registered parcels may be insured up to the value of 600 Rs. in branch offices, and up to 2,000 Rs. in other offices; when the value insured does not exceed 50 rupees, 1 anna; for every additional 50 rupees or fraction, 1 anna.

**Value-Payable Fees.**—Amount specified for remittance to sender—The same rates of fees as for Ordinary Inland Money Orders.

## FOREIGN POSTAGE RATES.

**Post Cards.**—Single, 1 anna; reply, 2 annas. **Printed Papers** (including newspapers and books).—Each packet, per 2 ozs.,  $\frac{1}{2}$  anna. **Business Papers** (Legal and Commercial Documents).—Each packet, not exc. 10 ozs., 2½ annas; per 2 ozs. add.,  $\frac{1}{2}$  anna.

**Samples.**—Each packet, not exc. 4 ozs., 1 anna; per 2 ozs. add., up to 12 ozs. (United Kingdom, 5 lbs.),  $\frac{1}{2}$  anna.

The postage on **Letters** for the United Kingdom, Egypt (including the Soudan), and the British Possessions in the following list is 1 anna for each oz. or part of that weight.—Ascension, Australia, Bahamas, Barbados, Basutoland, Bechuanaland Protect., Bermuda, Brit. East Africa and Uganda, British Guiana, British Honduras, British North Borneo, Canada, Cape of Good Hope, Cayman Islands, Cyprus, Falkland Islands, Fiji, Gambia, Gibraltar, Gold Coast, Hongkong (with agencies at Shanghai, Liu Kung Tau, Hankow, Ningpo, Foochow, Amoy, Swatow, Tientsin, Canton, Chefoo and Hoihow), Jamaica, New Hebrides, Leeward Islands (viz.: Antigua, Dominica, Montserrat, Nevis, St. Kitts and Tortola), Malta, Mauritius, Morocco (British Post Office Agencies), Natal, Newfoundland, New Zealand (including Cook or Hervey Islands, Suvarrow Islands, Fanning Island, and the Islands of Palmerston (Avarua), Savage (Niue), Danger (Pukapuka), Rakaanga, Manahiki, and Penrhyn (Tongareva)), Nigeria (Northern), Nigeria (Southern), Nyasaland Protect., Orange Free State, Papua (British New Guinea), Rhodesia, Federated Malay States of Negri-Sembilan, Pahang, Perak and Selangor; Sarawak, St. Helena, Seychelles, Sierra Leone, Somaliland (British), Straits Settlements, Tobago, Transvaal, Trinidad, Turks Islands, Uganda, Windward Islands (viz.: Grenada, St. Lucia and St. Vincent), Zanzibar. **All other countries**, 2½ annas for the first ounce, and 1½ annas for every add. ounce or part of that weight.

*Note.*—Indian Inland rates are, however, charged to Ceylon and Portuguese India.

**Foreign Parcel Post.**—Parcels can be sent to most parts of the world. Particulars will be found in the Indian Postal Guide. Parcels must be securely fastened, and must be accompanied by a Customs Declaration, obtainable free, stating its contents and value. Parcels for United Kingdom are divided into two classes. (1) Not exc. 11 lbs. in weight, which are sent as mails to the British Post Office, and (2) exc. 11 lbs. but not exc. 50 lbs., which are forwarded by the P. & O. Company. (39 tolas = 1 lb. for foreign parcels.)



# FOREIGN POSTAGE RATES—contd.

Rates by British Post Office.

For a Parcel to the United Kingdom.				Via Gibraltar		Overland	
				Rs.	A.	Rs.	A.
Not exc. 3 lbs.	..	..	..	0	12	1	8
Exc. 3 lbs. but not exc. 7 lbs.	..	..	..	1	8	2	4
" 7 " "	"	"	"	2	4	3	0

Limits of size :—6 ft. in girth and length combined, or 3½ ft. in length.

Rates by P. & O. Co. For each lb. or fraction of a lb. (up to 50 lbs.) .. 8 annas.

**Money Order Commission.**—For a Sterling Money Order—On any sum not exc. £1, 3 annas; exc. £1, but not exc. £2, 5 annas; exc. £2, but not exc. £3, 8 annas; exc. £3, but not £4, 10 annas; exc. £4, but not exc. £5, 12 annas; exc. £5, 12 annas for each complete sum of £5 and 12 annas for the remainder, provided that if the remainder does not exc. £1, the charge for it shall be 3 annas; if it does not exc. £2, the charge for it shall be 5 annas; if it does not exc. £3, the charge for it shall be 8 annas; and if it does not exc. £4, the charge for it shall be 10 annas. The maximum amount of a single Order to the United Kingdom and most Countries is £40.

## TELEGRAPH RATES. (1.) Telegrams to Europe.

To United Kingdom and Europe generally, except Russia and Turkey. All words in addresses, except the name of the office from which a telegram is sent, are counted when computing the charges :—From any office in India or Burma, *via* Eastern, per word, 1 rupee 4 annas.

## (2.) Approximate Tariff of Charges per Word for Foreign Messages.

The charges given are from Offices in India.

		Rs. As.			Rs. As.
ASIA, East of India—			Mombasa <i>via</i> Bombay and Aden		1 10
Amoy, Foochow	<i>via</i> Madras	1 7	Sierra Leone <i>via</i> "	"	3 9
Shanghai	"	1 2	Zanzibar	"	1 10
Hong-Kong	"	1 5	British East	"	1 13
Macao	"	1 12	Africa	"	
Kansu and Shantung	"	2 7	NORTH AMERICA—		
Japan	"		Canada, Brit.	<i>via</i> Eastern	2 0
ASIA, other places—			Columbia and		10
Aden and Perim	<i>via</i> Bombay	1 0	Newfoundland		3 10
Russia, Asiatic—	" Eastern	1 9	New York State	<i>via</i> Eastern	2 2
all places			United States	"	2 0
Turkey in Asia	(Suspended)			"	10
Cyprus	"		SOUTH AMERICA—		2 7
Persia, incl. Bushire—	<i>via</i> Karachi	1 0	Argentina Repub-	<i>via</i> Eastern	3 6
			lic, Paraguay,		
			Uruguay		
AFRICA, and Islands—			British Guiana	"	3 5
Cape of Good Hope,	<i>via</i> Bombay	1 12		"	2 8
Natal, Orange Free			Brazil	"	10
State, Transvaal	Aden			"	4 12
British Central Africa—			Bolivia, Chili	"	3 6
Southern Rhodesia	"	1 14	AUSTRALASIA—		
N. Rhodesia & Nyasaland	"	2 1	New South Wales	<i>via</i> Madras	1 14
Egypt—1st Region	<i>via</i> Eastern	1 8	Queensland	"	1 14
" 2nd "	"	1 9	Sth. & West. Australia	"	1 14
" 3rd "	"	1 8	Victoria and Tasmania	"	1 14
Madeira	"	1 10	New Zealand	"	2 2
Mauritius	<i>via</i> Bombay & Aden	1 11			

## Deferred Foreign Telegrams.

To certain countries Telegrams at half-rates are accepted on condition that they are written in plain language and that they are not transmitted until after telegrams charged for at full rates or at Press rates.

## (3.) Inland Telegrams.

Class.	Unit No. of words.	Unit rate.	Each additional word.	Address.
		Rs. As.	Rs. As.	
EXPRESS .. ..	12	1 0	0 2	Charged for.
ORDINARY .. ..	12	0 6	0 ½	Ditto.

*Express* Telegrams have precedence over *Ordinary* Telegrams, and are delivered by messengers at any time during the day or night.

*Ordinary* Telegrams are transmitted in their turn after *Express*, and are delivered between 6 hours and not later than 23 hours.

**Telegramms to Ceylon.**—From India or Burma, 1 Rupee for first 12 words and 2 as. for each add. word.



# TABLE OF EXCHANGE, No. 1—RUPEES INTO POUNDS STERLING.

For values of Rupees from 1s. 3½d. to 1s. 4½d.

Rupees.	1s. 3½d.	1s. 3¾d.	1s. 3⅞d.	1s. 4d.	1s. 4¼d.	1s. 4½d.
1	£ s. d.	£ s. d.	£ s. d.	£ s. d.	£ s. d.	£ s. d.
3	0 1 3½	0 1 3¾	0 1 3⅞	0 1 4	0 1 4	0 1 4
5	0 3 11½	0 3 11¾	0 3 11⅞	0 4 0	0 4 0	0 4 0
10	0 6 7½	0 6 7¾	0 6 7⅞	0 6 8	0 6 8	0 6 8½
20	0 13 2½	0 13 3	0 13 3½	0 13 4	0 13 4½	0 13 4¾
30	1 6 5½	1 6 6	1 6 6½	1 6 8	1 6 8½	1 6 9
40	1 19 8½	1 19 10	1 19 11	2 0 0	2 0 0½	2 0 1
50	2 12 11	2 13 1½	2 13 2½	2 13 4	2 13 5½	2 12 6½
60	3 6 1½	3 6 4½	3 6 6½	3 6 8	3 6 9½	3 6 11
70	3 19 4½	3 19 8½	3 19 10	4 0 0	4 0 1½	4 0 3½
80	4 12 7½	4 12 11½	4 13 1½	4 13 4	4 13 6	4 13 8½
90	5 5 10	5 6 3	5 6 5½	5 6 8	5 6 10½	5 7 1
100	5 19 0½	5 19 6½	5 19 9	6 0 0	6 0 2½	6 0 5½
250	6 12 3½	6 12 9½	6 13 0½	6 13 4	6 13 7	6 13 10½
400	16 10 8½	16 12 0½	16 12 8	16 13 4	16 13 11½	16 14 7½
500	26 9 2	26 11 3	26 12 3½	26 13 4	26 14 4½	26 15 5
750	33 1 5½	33 4 0½	33 5 4½	33 6 8	33 7 11½	33 9 3½
1,000	49 12 2½	49 16 1	49 18 0½	50 0 0	50 1 11½	50 3 10½
	66 2 11	66 8 1½	66 10 8½	66 13 4	66 15 11½	66 18 6½

For values of Rupees from 1s. 4¾d. to 1s. 4½d.

Rupees.	1s. 4¾d.	1s. 4½d.	1s. 4⅞d.	1s. 4⅞d.	1s. 4⅞d.	1s. 4½d.
1	£ s. d.	£ s. d.	£ s. d.	£ s. d.	£ s. d.	£ s. d.
3	0 1 4	0 1 4	0 1 4	0 1 4	0 1 4	0 1 4½
5	0 4 0½	0 4 0½	0 4 0½	0 4 0½	0 4 0½	0 4 0½
10	0 6 8½	0 6 8½	0 6 8½	0 6 8½	0 6 9	0 6 9½
20	0 13 4½	0 13 5½	0 13 5½	0 13 5½	0 13 6	0 13 6½
30	1 6 9½	1 6 10½	1 6 11	1 6 11½	1 7 0½	1 7 1
40	2 0 2½	2 0 3½	2 0 4½	2 0 5½	2 0 6½	2 0 7½
50	2 13 7½	2 13 9	2 13 10½	2 13 11½	2 14 0½	2 14 2
60	3 7 0½	3 7 2½	3 7 3½	3 7 5½	3 7 6½	3 7 8½
70	4 0 5½	4 0 7½	4 0 9½	4 0 11½	4 1 1	4 1 3
80	4 13 10½	4 14 0½	4 14 2½	4 14 5	4 14 7½	4 14 9½
90	5 7 3½	5 7 6	5 7 8½	5 7 11	5 8 1½	5 8 4
100	6 0 8½	6 0 11½	6 1 2	6 1 4½	6 1 7½	6 1 10½
250	6 14 1½	6 14 4½	6 14 7½	6 14 10½	6 15 1½	6 15 5
400	16 15 3½	16 15 11½	16 16 7	16 17 2½	16 17 10½	16 18 6½
500	26 16 5½	26 17 6	26 18 6½	26 19 7	27 0 7½	27 1 8
750	33 10 6½	33 11 10½	33 13 2	33 14 5½	33 15 9½	33 17 1
1,000	50 5 10	50 7 9½	50 9 9	50 11 8½	50 13 7½	50 15 7½
	67 1 1½	67 3 9	67 6 4½	67 8 11½	67 11 6½	67 14 2

# TABLE OF EXCHANGE, No. 2—POUNDS STERLING INTO RUPEES.

For values of Rupees from 1s. 3½d. to 1s. 4½d.

Sterling.	at 1s. 3½d.	at 1s. 3¾d.	at 1s. 3⅞d.	at 1s. 4d.	at 1s. 4¼d.	at 1s. 4½d.
£ s. d.	Rs. A. P.	Rs. A. P.	Rs. A. P.	Rs. A. P.	Rs. A. P.	Rs. A. P.
0 0 1	0 1 0	0 1 0	0 1 0	0 1 0	0 0 11	0 0 11
0 0 4	0 4 0	0 4 0	0 4 0	0 4 0	0 3 11	0 3 11
0 0 6	0 6 0	0 5 0	0 6 0	0 6 0	0 5 11	0 5 11
0 0 9	0 9 0	0 9 0	0 9 0	0 9 0	0 8 11	0 8 11
0 1 0	0 12 1	0 12 0	0 12 0	0 12 0	0 11 11	0 11 11
0 2 6	1 14 2	1 14 1	1 14 0	1 14 0	1 13 10	1 13 9
0 5 0	3 12 5	3 12 2	3 12 1	3 12 0	3 11 10	3 11 9
0 7 6	5 10 7	5 10 3	5 10 1	5 10 0	5 9 9	5 9 7
0 10 0	7 8 11	7 8 5	7 8 2	7 8 0	7 7 9	7 7 6
1 0 0	15 1 10	15 0 11	15 0 5	15 0 0	14 15 6	14 15 0
5 0 0	75 9 5	75 4 8	75 2 4	75 0 0	74 13 7	74 11 3
10 0 0	151 2 10	150 9 4	150 4 8	150 0 0	149 11 3	149 6 7
25 0 0	377 15 2	376 7 5	375 11 8	375 0 0	374 4 2	373 8 6
30 0 0	453 8 8	451 12 2	450 14 1	450 0 0	449 1 11	448 3 11
50 0 0	755 14 5	752 15 0	751 7 5	750 0 0	748 8 7	747 1 3
75 0 0	1,133 13 8	1,129 6 6	1,127 3 2	1,125 0 0	1,122 12 10	1,120 9 10
100 0 0	1,511 12 11	1,505 14 1	1,502 14 11	1,500 0 0	1,497 1 2	1,494 2 7



# TABLE OF EXCHANGE, No. 2—POUNDS STERLING INTO RUPEES—contd.

For values of Rupees from 1s. 4½d. to 1s. 4¼d.

Sterling.	at 1s. 4½d.	at 1s. 4¼d.	at 1s. 4½d.	at 1s. 4¼d.	at 1s. 4½d.	at 1s. 4¼d.
£ s. d.	Rs. A. P.	Rs. A. P.	Rs. A. P.	Rs. A. P.	Rs. A. P.	Rs. A. P.
0 0 1	0 0 11	0 0 11	0 0 11	0 0 11	0 0 11	0 0 11
0 0 4	0 3 11	0 3 11	0 3 11	0 3 11	0 3 11	0 3 11
0 0 6	0 5 11	0 5 11	0 5 11	0 5 11	0 5 11	0 5 10
0 0 9	0 8 11	0 8 11	0 8 10	0 8 10	0 8 10	0 8 10
0 1 0	0 11 11	0 11 10	0 11 10	0 11 10	0 11 10	0 11 9
0 2 6	1 13 9	1 13 8	1 13 8	1 13 7	1 13 7	1 13 5
0 5 0	3 11 7	3 11 6	3 11 5	3 11 3	3 11 2	3 11 0
0 7 6	5 9 5	5 9 3	5 9 1	5 8 11	5 8 9	5 8 6
0 10 0	7 7 3	7 7 0	7 6 10	7 6 7	7 6 4	7 6 1
1 0 0	14 14 7	14 14 1	14 13 8	14 13 2	14 12 9	14 12 3
5 0 0	74 9 0	74 6 8	74 4 4	74 2 1	73 15 9	73 13 6
10 0 0	149 2 0	148 13 4	148 8 9	148 4 2	147 15 7	147 11 0
25 0 0	372 13 0	372 1 5	371 5 10	370 10 5	369 15 0	369 3 7
30 0 0	447 6 0	446 8 2	445 10 4	444 12 7	443 14 10	443 1 2
50 0 0	745 10 1	744 2 11	742 11 11	741 5 0	739 14 1	738 7 4
75 0 0	1,118 7 1	1,116 4 5	1,114 1 10	1,111 15 5	1,109 13 1	1,107 11 0
100 0 0	1,401 4 2	1,488 5 11	1,485 7 10	1,482 10 0	1,479 12 3	1,476 14 9

## RATES OF POSTAGE, &c., IN HONGKONG.

To	Letters.		Post Cards, each.	Books, Commercial Papers,* Newspapers,†† Samples,* per 2 ozs.	Registration.
	not exc. 1 oz.	each add. oz.			
UNION COUNTRIES (except as below)	Cents. 10	Cents. 6	Cents. 4	Cents. 2††	Cents. 10
To the United Kingdom, India, Ceylon, Aden, and British Possessions and Protectorates (for list see page 12) which have adopted the Imperial Penny Postage.	4**	4**	4	2††	10
Liukungtau and British Post Offices at Shanghai, Ningpo, Hankow, Swatow, Amoy, Foochow, Hoihow, Chefoo and Tientsin	4**	4**	1	2††	10
Canton (Brit. Agency) and Macao	2½oz.)**	—	1	2††	10
Canton (including Chinese Post Offices at Fatshan, Chan Chuen and Whampoa)	2 (½oz.)**	—	1	2††	10
China (Chinese Post Offices)	4 (½oz.)**	—	1	2††	10
NON-UNION COUNTRIES:—					
Afghanistan	4 10/100	4	—	2	—
Arabia (Hejaz and Yamen)	10 10/100	6	4	2	10
Friendly Islands (Tonga Islands)	4	4	4	2	10
Morocco (with a few exceptions)	10 10/100	6	4	2	none
Solomon Islands	10 10/100	6	4	2	none
Nyasaland Protect. & Rhodesia (N.)	4	4	4	2	10
LOCAL DELIVERY	2	2	1	2††	10

\* For Commercial Papers, lowest charge is 10 cents. For Samples, lowest charge is 4 cents. † Prepayment is compulsory. †† An additional charge is made on delivery. †† Single Newspapers, 2 cents per 4 ozs., or fraction, to Australia, Canada, China, Ceylon, Corea, Formosa, India, Japan, Macao, Netherlands India, New Zealand, Philippines, Siam, Straits Settlements, Timor and United Kingdom. \*\* For Chinese Postal Hong packets, the rate is 4 cents per ½ oz.

**Parcel Post.**—Hongkong (Local Delivery), not exceeding 3 lbs., 10 cents; 7 lbs., 20 cents; 11 lbs., 30 cents. Hongkong to and from Postal Agencies in China, not exceeding 3 lbs., 25 cents; 7 lbs., 50 cents; 11 lbs., 75 cents. To Japan, Formosa, and Corea, not exceeding 3 lbs., 60 cents; 7 lbs., 1 \$ 10 cents; 11 lbs., 1 \$ 60 cents. To United Kingdom and India, not exceeding 3 lbs., 60 cents; 7 lbs., 1 \$ 20 cents; 11 lbs., 1 \$ 80 cents. To United Kingdom overland *via* Brindisi—not exceeding 3 lbs., 1 \$ 20 cents; 7 lbs., 1 \$ 80 cents; 11 lbs., 2 \$ 40 cents. Other countries, various Rates. Limits of size, greatest length, 3 ft. 6 in.; greatest length and girth combined, 6 ft.



# TABLE OF WAGES, INCOME, &c.

Showing the amount for one or more days at the rates of 1 to 16 Rupees per Month of 31 Days.

16

Rupees	1	2	3	4	5	6	7	8	9	10	11	12	13	14	15	16
Days.	R. A. P.	R. A. P.	R. A. P.	R. A. P.	R. A. P.	R. A. P.	R. A. P.	R. A. P.	R. A. P.	R. A. P.	R. A. P.	R. A. P.	R. A. P.	R. A. P.	R. A. P.	R. A. P.
1	0 0 6	0 0 12	0 0 18	0 0 24	0 0 30	0 0 36	0 0 42	0 0 48	0 0 54	0 0 60	0 0 66	0 0 72	0 0 78	0 0 84	0 0 90	0 0 96
2	0 0 12	0 0 24	0 0 36	0 0 48	0 0 60	0 0 72	0 0 84	0 0 96	0 0 108	0 0 120	0 0 132	0 0 144	0 0 156	0 0 168	0 0 180	0 0 192
3	0 0 18	0 0 36	0 0 54	0 0 72	0 0 90	0 0 108	0 0 126	0 0 144	0 0 162	0 0 180	0 0 198	0 0 216	0 0 234	0 0 252	0 0 270	0 0 288
4	0 0 24	0 0 48	0 0 72	0 0 96	0 0 120	0 0 144	0 0 168	0 0 192	0 0 216	0 0 240	0 0 264	0 0 288	0 0 312	0 0 336	0 0 360	0 0 384
5	0 0 30	0 0 60	0 0 90	0 0 120	0 0 150	0 0 180	0 0 210	0 0 240	0 0 270	0 0 300	0 0 330	0 0 360	0 0 390	0 0 420	0 0 450	0 0 480
6	0 0 36	0 0 72	0 0 108	0 0 144	0 0 180	0 0 216	0 0 252	0 0 288	0 0 324	0 0 360	0 0 396	0 0 432	0 0 468	0 0 504	0 0 540	0 0 576
7	0 0 42	0 0 84	0 0 126	0 0 168	0 0 210	0 0 252	0 0 294	0 0 336	0 0 378	0 0 420	0 0 462	0 0 504	0 0 546	0 0 588	0 0 630	0 0 672
8	0 0 48	0 0 96	0 0 144	0 0 192	0 0 240	0 0 288	0 0 336	0 0 384	0 0 432	0 0 480	0 0 528	0 0 576	0 0 624	0 0 672	0 0 720	0 0 768
9	0 0 54	0 0 108	0 0 162	0 0 216	0 0 270	0 0 324	0 0 378	0 0 432	0 0 486	0 0 540	0 0 594	0 0 648	0 0 702	0 0 756	0 0 810	0 0 864
10	0 0 60	0 0 120	0 0 180	0 0 240	0 0 300	0 0 360	0 0 420	0 0 480	0 0 540	0 0 600	0 0 660	0 0 720	0 0 780	0 0 840	0 0 900	0 0 960
11	0 0 66	0 0 132	0 0 198	0 0 264	0 0 330	0 0 396	0 0 462	0 0 528	0 0 594	0 0 660	0 0 726	0 0 792	0 0 858	0 0 924	0 0 990	0 0 1056
12	0 0 72	0 0 144	0 0 216	0 0 288	0 0 360	0 0 432	0 0 504	0 0 576	0 0 648	0 0 720	0 0 792	0 0 864	0 0 936	0 0 1008	0 0 1080	0 0 1152
13	0 0 78	0 0 156	0 0 234	0 0 312	0 0 390	0 0 468	0 0 546	0 0 624	0 0 702	0 0 780	0 0 858	0 0 936	0 0 1014	0 0 1092	0 0 1170	0 0 1248
14	0 0 84	0 0 168	0 0 252	0 0 336	0 0 420	0 0 504	0 0 588	0 0 672	0 0 756	0 0 840	0 0 924	0 0 1008	0 0 1092	0 0 1176	0 0 1260	0 0 1344
15	0 0 90	0 0 180	0 0 270	0 0 360	0 0 450	0 0 540	0 0 630	0 0 720	0 0 810	0 0 900	0 0 990	0 0 1080	0 0 1170	0 0 1260	0 0 1350	0 0 1440
16	0 0 96	0 0 192	0 0 288	0 0 384	0 0 480	0 0 576	0 0 672	0 0 768	0 0 864	0 0 960	0 0 1056	0 0 1152	0 0 1248	0 0 1344	0 0 1440	0 0 1536



HAS STOOD THE PUBLIC TEST OVER 35 YEARS.



PATENT

## "STOUT BUFF" COPYING PAPER

THIS REGISTERED TRADE MARK IS NOW WATER-MARKED ON EVERY SHEET.

AN EXCELLENT SUBSTITUTE FOR WRITTEN DUPLICATES,  
SAVING MANUAL LABOUR.

COPIES ALMOST ANY INK (COPYING OR OTHERWISE)  
ALSO COPIES CORRESPONDENCE RECEIVED, WHICH HAS  
BEEN PREVIOUSLY COPIED (IF SUFFICIENTLY DAMPED)  
TAKES THE WATER QUICKLY. DOES NOT READILY TEAR.

Per PACKET: Quarto, 1/-; Foolscap, 1/-

Per REAM: Quarto 4/6; Foolscap, 6/6

### BOOKS:-

Quarto, 500 pages, 8/-

F<sup>o</sup>cap, 500 pages, 11/-

**PLEASE TO TEST ANNEXED HALF SHEET.**

**SOLD  
BY ALL  
STATIONERS**

**IN TOWN OR COUNTRY.**

Wholesale only of the Manufacturers,

JAMES R. CROMPTON & BROS., Ltd., BURY and LONDON.

Wholesale and Retail of

WHITEHEAD, MORRIS & Co., Ltd., 9/10, Fenchurch Street, London, E.C.

And at Alexandria, Cairo, Cape Town & Johannesburg.



## Please to Test this Half Sheet.

### DON'T USE TOO DAMP FOR NEWLY WRITTEN INK.

**INSTRUCTIONS.**—For "Copying Ink" recently written thoroughly remove all superfluous moisture; when more than one copy is required, *take them separately*, making each succeeding one a little damper, and pressing longer. In this manner from four to six copies may be taken.

For "Copying Ink" which has been some days written, or copied before, or for "Non-Copying Ink," damp well on both sides and press for a few minutes. *One and sometimes two copies can be taken in this way.*

For Copying Typs-written documents, it is advisable to use damping sheets instead of the brush.



# LESSONS FOR SUNDAYS, &c., FOR 1917.

Day of Month.	Sundays, &c.	Morning Prayer.		Evening Prayer.	
		First.	Second.	First.	Second.
JAN.	1 Circum.	Genesis 17 v. 9	Romans 2 v. 17	Deuteronomy 10 v. 12	Coloss. 2 v. 8 to v. 18
"	6 Epiphany	Isaiah 60	Luke 3 v. 15 to v. 23	Isaiah 49 v. 13 to v. 24	John 2 to v. 12.
"	7 1 af. Epiph.	—51	Matthew 4 v. 23 to v. 13	—52 v. 13 and 53 or 54	Acts 4 to v. 32
"	14 2 —	—55	—8 v. 18	—57 or 61	—8 v. 26
"	21 3 —	—62	—12 v. 22	—65 or 66	—13 to v. 26
"	28 4 —	Job 27	—15 v. 21	Job 28 or 29	—17 to v. 16
FEB.	4 Septuages.	Gen. 1 & 2 to v. 4	Rev. 21 to v. 9	Genesis 2 v. 1 or Job 38	Revelation 21 v. 9 to 22
"	11 Sexages.	—3	Matthew 23 v. 13	—6 or 8	Acts 26 [v. 5]
"	18 Quinquages.	—9 to v. 20	—20 v. 57 [23]	—12 or 13	Romans 2 v. 17
"	25 Ash. 11 ed.	Isaiah 58 to v. 13	Mark 2 v. 13 to v. 23	Jonah 3	Hebrews 12 v. 3 to v. 18
"	22 1 in Lent.	Genesis 19 v. 12 to v. 30	—2 to v. 23	Genesis 22 to v. 20 or 21	Romans 5 v. 18
MAR.	4 2 —	—27 to v. 41	—6 v. 14 to v. 30	—25 or 32	—13
"	11 3 —	—37	—10 to v. 32	—39 or 40	1 Corinthians 4 to v. 18
"	18 4 —	—42	—14 to v. 27	—43 or 45	—10 and 11 v. 1
"	25 5 —	Exodus 30 or Gen. 3 to v. 16	Luke 1 v. 46	Exodus 5 or 6 to v. 14 or Isaiah 52 v. 7 to v. 13	—15 to v. 35
APRIL	1 Palm Sun.	—9	Matthew 26	—10 or 11	Luke 19 v. 28 to 20 v. 9
"	6 Good Fri.	Genesis 22 to v. 30	John 18	Isaiah 52 v. 13 and 53	to v. 21
"	8 Easter Day	Exodus 12 to v. 29	Revelation 1 v. 10 to v. 19	Exodus 12 v. 29 or 14	1 Peter 2
"	15 Low Sun.	Numbers 16 to v. 36	1 Cor. 15 to v. 29	Numbers 16 v. 36 or 1, to v. 12	John 20 v. 11 to v. 19 or Rev. 5
"	22 2 aft. Easter	—20 to v. 14	Luke 17 to v. 20	—20 v. 14 to 21 v. 10 or 21 v. 10	—20 v. 24 to v. 30
"	29 3 —	—22	—20 v. 27 to 21 v. 5	—23 or 24	Ephesians 5 v. 22 to 6 v. 10
MAY	6 4 —	Deuteronomy 4 to v. 23	—23 v. 26 to v. 50	Deuteronomy 4 v. 23 to v. 41 or 5	Colossians 1 v. 21 to 2 v. 8
"	13 Rogation S.	—6 [v. 15]	John 3 v. 22	—9 or 10	1 Thessalonians 3
"	17 Ascen. Day	Daniel 7 v. 9 to 8 v. 17	Luke 24 v. 44	2 Kings 2 to v. 16	1 Timothy 1 v. 18 and 2
"	20 S. af. Ascen.	Deuteronomy 30	John 6 v. 41	Dent. 34 or Joshua 1	Hebrews 4
"	27 Whit Sun.	—16 to v. 18	Romans 8 to v. 18	Isaiah 11 or Ezekiel 36	2 Timothy 3
JUNE	3 Trin. Sun.	Isaiah 6 to v. 11	Rev. 1 to v. 9	Genesis 18 or 1 and 2 to v. 4	Galatians 5 v. 16 or Acts 18 v. 24 to 19 v. 21
"	10 1 af. Trin.	Joshua 3 v. 7 to 4 v. 15	John 19 to v. 25	Joshua 5 v. 13 to 6 v. 21 or 24	Ephesians 4 to v. 17 or Matthew 3
"	17 2 —	Judges 4	Acts 2 to v. 22	Judges 5 or 6 v. 11	James 2
"	24 3 —	1 Samuel 2 to v. 27 or Malachi 3 to v. 7	Matthew 3	1 Samuel 3 or 4 to v. 19 or Malachi 4	1 Peter 2 v. 11 to 3 v. 8
JULY	1 4 —	—12	Acts 9 v. 23	—13 or Ruth 1	Matthew 14 to v. 13
"	8 5 —	—15 to v. 24	—14	—16 or 17	1 John 4 v. 7
"	15 6 —	2 Samuel 1	—18 v. 24 to 19 v. 21	2 Samuel 12 to v. 24 or 18	Matthew 3
"	22 7 —	1 Chronicles 21	—22 v. 23 to 23 v. 12	1 Chron. 22 or 28 to v. 21	—7 v. 7
"	29 8 —	—29 v. 9 to v. 29	—28 to v. 17	2 Chron. 1 or 1 Kings 1	—11
AUG.	5 9 —	1 Kings 10 to v. 25	Romans 5	1 Kings 11 to v. 15 or 11 v. 20	—15 to v. 21
"	12 10 —	—12	—10	—13 or 17	—19 v. 3 to v. 27
"	19 11 —	—18	—19	—19 or 21	—22 v. 41 to 23 v. 13
"	26 12 —	—22 to v. 41	1 Corinthians 7 to v. 25	2 Kings 2 to v. 16 or 4 v. 8 to v. 38	—26 v. 31 to v. 57
SEPT.	2 13 —	2 Kings 5	—12 to v. 28	—6 to v. 24 or 7	Mark 1 v. 21
"	9 14 —	—9	2 Corinthians 1 to v. 23	—10 to v. 32 or 13	—6 to v. 14
"	16 15 —	—18	—8	—19 or 21 to v. 31	—9 v. 30
"	23 16 —	2 Chronicles 36	Galatians 2	Neh. 1 and 2 to v. 9 or 1	—13 v. 14
"	30 17 —	Jeremiah 5	Ephesians 1	Jeremiah 22 or 35	Luke 1 v. 26 to v. 57
OCT.	7 18 —	—36	Philippians 1	Ezekiel 2 or 15 to v. 17	—4 v. 15
"	14 19 —	Ezekiel 14	Colossians 3 to v. 18	—18 or 21 v. 15	—8 to v. 26
"	21 20 —	—34	2 Thessalonians 1	—37 or Daniel 1	—11 v. 29
"	28 21 —	Dani. : or Isaiah 28 v. 9 to v. 17	1 Timothy 5 11	Daniel 4 or 5 or Jerem. 3 v. 12 to v. 15	—15 v. 11
NOV.	4 22 —	—6	Titus 1	—7 v. 9 or 12	—19 v. 28
"	11 23 —	Hosea 14	Hebrews 4 v. 14 and 5	Joel 2 v. 21 or 3 v. 9	—22 v. 54
"	18 24 —	Amos 3	—11 to v. 17	Amos 5 or 9	John 2
"	25 25 —	Ecclesiastes 11 and 12	James 4	Haggai 2 to v. 10 or Malachi 3 and 4	—6 to v. 22
DEC.	2 1 in Advent	Isaiah 1	1 Peter 4 v. 7	Isaiah 2 or 4 v. 2	—9 to v. 39
"	9 2 —	—5	1 John 2 v. 15	—11 to v. 11 or 22	—12 v. 20
"	16 3 —	—25	Julie	—26 or 28 v. 5 to v. 16	—17
"	23 4 —	—30 to v. 27	Revelation 11	—32 or 37 v. 2 to v. 23	—21
"	30 Christ. Day	—9 to v. 8	Luke 2 to v. 15	—7 v. 10 to v. 17	Revelation 12
"	26 1 aft. Christ.	—15	Revelation 20	—28 or 30	Titus : v. 4 to v. 9

NOTE.—When a Saint's Day falls on a Sunday, the Lessons for both Sunday and Saint's Day are given, those for the Saint's Day being in Italics. In 1917, Annunciation B. V. Mary (March 25) falls on 5th in Lent; St. John Baptist (June 24) falls on 3rd after Trinity; SS. Simon and Jude (App. (October 28) falls on 21st after Trinity.



## THE BRITISH EMPIRE. COLONIAL GOVERNORS.

### AUSTRALASIAN.

GOVERNOR-GEN. OF THE COMMON-WEALTH OF AUSTRALIA—The Rt. Hon. Sir R. C. Munro-Ferguson, G.C.M.G. (£10,000).

FIJI ISLANDS AND WESTERN PACIFIC—Sir E. B. Sweet-Escott, K.C.M.G. (£4,000).

NEW SOUTH WALES—Sir Gerald Strickland, G.C.M.G. (£5,000).

NEW ZEALAND—The Earl of Liverpool, G.C.M.G., M.V.O. (£5,000).

QUEENSLAND—Maj. Sir H. J. Goold-Adams, G.C.M.G., C.B. (£3,000).

SOUTH AUSTRALIA—Lieut.-Col. Sir H. L. Galway, K.C.M.G., D.S.O. (£4,000).

TASMANIA—Rt. Hon. Sir W. G. Ellison-Macartney, K.C.M.G. (£2,750).

VICTORIA—Hon. Sir A. L. Stanley, K.C.M.G. (£5,000).

WESTERN AUSTRALIA—Maj.-Gen. Sir H. Barron, K.C.M.G., C.V.O. (£4,000).

### NORTH AMERICAN.

CANADA—Governor-General—The Duke of Devonshire, K.G., G.C.V.O. (\$50,000).

#### Provinces of Canada:—

ONTARIO—Lieut.-Col. Sir J. S. Hendrie, K.C.M.G., C.V.O. (\$10,000).

QUEBEC—Sir P. E. Le Blanc, K.C.M.G. (\$10,000).

NOVA SCOTIA—Hon. J. D. McGregor, (\$9,000).

NEW BRUNSWICK—Hon. J. Wood (\$9,000).

MANITOBA—Sir D. C. Cameron, K.C.M.G. (\$10,000).

BRITISH COLUMBIA—F. S. Barnard (\$9,000).

PRINCE EDWARD ISLAND—A. C. Macdonald (\$7,000).

NORTH-WEST TERRITORIES—Lt.-Col. F. White, C.M.G.

SASKATCHEWAN—G. W. Brown, Esq. (\$9,000).

ALBERTA—G. H. V. Bulyea, Esq. (\$9,000).

NEWFOUNDLAND—Sir W. E. Davidson, K.C.M.G. (\$10,000).

### WEST INDIAN.

JAMAICA—Brig.-Gen. Sir W. H. Manning, K.C.M.G., C.B. (£5,000).

BRITISH HONDURAS—Sir W. Collet, K.C.M.G. (\$8,748).

BRITISH GUIANA—Sir W. Egerton, K.C.M.G. (£5,000).

BAHAMA ISLANDS—Sir W. L. Allardyce, K.C.M.G. (£2,000).

TRINIDAD AND TOBAGO—Major Sir J. R. Chancellor, K.C.M.G., D.S.O. (£5,000).

BARBADOS—Sir L. Probyn, K.C.M.G. (£2,500).

#### Windward Islands:—

GRENADA—Governor—Sir G. B. Haddon-Smith, K.C.M.G., (£2,500).

ST. VINCENT—R. P. Lobb, C.M.G. (£800).

ST. LUCIA—Hon. C. G. Murray, (£1,000).

## THE BRITISH EMPIRE— contd.

### Leeward Islands:—

ANTIGUA—Governor—Sir E. M. Merewether, K.C.M.G., K.C.V.O. (£2,800).

ST. CHRISTOPHER NEVIS—Major J. A. Burdon, C.M.G. (£900).

DOMINICA—A. Mahaffy (£900).

MONTserrat—Lt.-Col. W. B. Davidson-Houston, C.M.G. (£500).

VIRGIN ISLANDS—T. L. H. Jarvis, Esq. (£300).

BERMUDA ISLANDS—Lieut.-Gen. Sir G. M. Bullock, K.C.B. (£3,000).

### AFRICAN.

GOVERNOR-GENERAL AND COMMANDER-IN-CHIEF OF THE UNION OF SOUTH AFRICA, AND HIGH COMMISSIONER FOR SOUTH AFRICA.—The Right Hon. Viscount Buxton, G.C.M.G. (£13,000).

BECHUANALAND PROTECTORATE— (£1,200).

BASUTOLAND—R. T. Coryndon (£1,500, with £500 allowance).

NYASALAND PROTECTORATE—Sir G. Smith, K.C.M.G. (£2,000).

ST. HELENA—Maj. H. E. S. Cordeaux, C.B., C.M.G. (£775).

SIERRA LEONE—R. J. Wilkinson, C.M.G. (£2,500).

GAMBIA—Sir E. J. Cameron, K.C.M.G. (£2,500).

GOLD COAST—Sir H. C. Clifford, K.C.M.G. (£4,000).

NIGERIA—Sir F. J. D. Lugard, G.C.M.G., C.B., D.S.O. (£6,000).

E. AFRICA PROTECTORATE AND HIGH COMMISSIONER FOR ZANZIBAR—Sir H. C. Belfield, K.C.M.G. (£3,000).

UGANDA PROTECTORATE—Sir F. J. Jackson, K.C.M.G., C.B. (£2,000).

SOMALILAND PROTECTORATE—G. F. Archer, C.M.G. (£800).

### MEDITERRANEAN.

GIBRALTAR—Lt.-Gen. Sir H. S. G. Miles, G.C.B., G.C.M.G., C.V.O. (£5,000).

MALTA—Field-Marshal Lord Methuen, G.C.B., G.C.V.O., C.M.G. (£3,500).

CYPRUS—Maj. Sir J. E. Clauson, K.C.M.G., C.V.O. (£3,000).

### EASTERN.

CEYLON—Sir J. Anderson, G.C.M.G., K.C.B. (£7,000).

HONGKONG—Sir Francis H. May, K.C.M.G. (£6,000).

MAURITIUS—Sir H. H. J. Bell, K.C.M.G., (Rs. 50,000).

SEYCHELLES ISLANDS—Lt.-Col. C. R. M. O'Brien, C.M.G. (Rs. 15,000).

STRAITS SETTLEMENTS—Capt. Sir A. H. Young, G.C.M.G. (£6,500).

WEI-HAI-WEI—Sir J. H. S. Lockhart, K.C.M.G. (£1,500).

### MISCELLANEOUS.

FALKLAND ISLANDS—W. D. Young, C.M.G. (£1,500).



## CONCISE DIRECTORY.

We have inserted this short Directory for the use of our Subscribers under the impression that it will prove of utility to country and foreign residents who may desire to communicate with a House in any particular Trade or Profession, and have no means at hand of knowing whom to address.

**Aerial Ropeways**—John M. Henderson & Co., King's Works, Aberdeen. Aerial Hoisting and Transporting Machinery; Cranes, all types; Suspension Bridges; Stone-working Machinery. Tel. Add.: "Cranes, Aberdeen."

**Aeroplane Manufacturers**—The British & Colonial Aeroplane Co., Ltd., Filton, Bristol. Constructors of the well-known "Bristol" Aeroplanes. Contractors to the British Admiralty and War Office, and Foreign Governments.

**Ammeters and Voltmeters**—Nalder Bros. & Thompson, Ltd. Head Office and Works: 97a, Dalston Lane, Dalston, N.E. Teleg.: "Occlude Kinland," London. Telep. No. 2365 Dalston.

**Analytical and Consulting Chemist**—Percy Edgerton, Laboratories, 56, Cheap-side, London, E.C. Phone Nos. "City 7035" and "Hammersmith 1604." Analyses of every description. Special attention given to German trade productions.

**Anti-Friction Metals**—See Bearing Metals.

**Artesian and Deep Well Engineers**—The Patent Automatic Water Finder Co., 64, Mark Lane, London. Water Supply Specialists. Irrigation and Water-works Plant. Proprietors of Schmid's Patent Water Finding Instrument.

**Artificial Legs, Arms, Hands & Eyes**—W. R. Grossmith, 110, Strand, London. Est. 1760. Prize Medals, London, Paris, &c. Accurate fitting, lightness and natural movement. Catalogue post free.

**Asbestos Cement**—Partition and Ceiling Sheets  $\frac{1}{2}$  and  $\frac{3}{4}$  thick. Roofing Tiles, Red, Blue and Grey. Wilson & Co., 79, Queen Street, London.

**Automatic Numbering Machines**—The Original "Bates" and "Wizard" Hand and "Wetter" Type-high Machines. Agent: Samuel Insull, senr., 34, Queen St., London, E.C. Teleg.: "Insull, Cannon, London."

**Automobiles**—**Morris-Oxford & Morris-Cowley**—Wholesale & Shipping Agent: W. H. M. Burgess, 36, 38, 40, Glasshouse Street, London, W. Telegs.: Whimbur Piccy, London. Phone: No. 8050 Gerrard.

**Bearing Metals**—The Hoyt Metal Co., Ltd., 26, Billiter St., London, E.C.

Tel.: "Profanity, London." Babbitt or Anti-Friction Metals for every requirement. Sales 12,000 tons annually. Stocks in all large cities of the world. Die-cast bearings (true to '001 in.) for repetition work.

**Beef Suet Refined, "Atora" Brand**—Manufacturers, Hugon & Co., Manchester. In 1lb. and  $\frac{1}{2}$ lb. cartons and for Export in 1, 2, 4 & 7lb. tins. Samples and prices on application. The best fat for Puddings, Frying, etc. Used by the Army & Navy.

**Billiard Cloth, and all kinds of Coloured Cloths**—Mitchell, Inman & Co., 39, 40, Cloth Fair, London, E.C. Tel.: "Inman, Barb, London." Phone: "Holborn," 797.

**Billiard Table Makers**—Thos. Padmore & Sons, Edmund-street, Birmingham. Makers of Billiard Tables, Billiard Dining Tables, Balls, Cues, etc. Contractors to H.M. Government. Tels.: Billiards, Birmingham. Phone.: 1941 Central.

**Biscuits**—Dunmore's Biscuits are sold all over the world. All kinds of Fancy and Dessert Biscuits for Home & Export Trade. W. Dunmore & Son, Ltd., South Wigston, Leicester; and Queen's Road, Battersea Park, London.

**Blotting Paper Mfrs.**—T. B. Ford (Ltd.), Snakeley Mill, Loudwater, Bucks. Samples and Prices on application. Each sheet water-marked "Ford, 428 Mill."

**Boilermakers**—Cammell Laird & Co., Ltd., Birkenhead. London Office: 3, Central Buildings, Westminster, S.W. Makers of Land, Marine and Water Tube Boilers, for Home or Export Trade. British Government Contractors.

**Bolt & Nut, Screw & Rivet Makers**—Herbert W. Periam, Limited, Floodgate-street Works, Birmingham. Also maker of Washers and Roofing Nails. Stock over 250,000 gross.

**Boot and Shoe Manufacturers**—H. C. Smith, Ltd., Birmingham. All classes of reliable Footwear for Home and Export. High-grade Leggings and all Boot-trade Requisites. Price Lists issued.

**Boot Uppers**—Brown & Sons (Wellingborough), Ltd., Wellingborough. Mfrs. of the "Diamond" mark of Boot Uppers, suitable for all climates and conditions. Tel. and Cable: "Uppers, Wellingborough." Telephone, 58, Wellingborough.

**Bottle Cap Manufacturers**—Betts & Co., Ltd., 1, Wharf Road, City Road, London, N. Cable Add., "Checkmate, London." Phone: London Wall, 19 8. Codes used: A B C, 5th Ed., and Lieber's.

**Brick & Tile Machinery Makers**—Herbert Alexander & Co., Ltd., Engineers, Charnmouth Street, Leeds. Machines for Hand, Animal, or Steam Power. Speciality: Concrete and Sand-lime Brick Machinery.

**Bridges, Light and Suspension**—Alnwick Foundry and Engineering Co., Ltd., Alnwick, England, and 110, Cannon St., E.C.

**Briquette Machinery Makers**—Briquette Machinery, Ltd., Charnmouth Street, Leeds.

Machinery for briquetting Peat, Lignite, Coal, Iron Ore, Nickel, etc.

**Brushes**—Rigby Battcock, Ltd., Mount Pleasant Works, Upper Clapton, London. Mfrs. of Toilet, Painting and Household Brushes to suit all markets. Phone: Dalston 2221. Cables: Battcocks, London.

**Building Materials**—J. D. Cormack, Government Contractor, Bank Chambers, Finsbury Park, London, N. Bricks (all sorts), Roofing Tiles, etc., Stoneware Pipes, Terra Cotta and Fireclay Goods. Steel Window Frames. Constructional Ironwork, Bolts and Nuts. Building Materials of every description.



**Buildings, Portable Wood and Iron, etc.**—Ainwick Foundry and Engineering Co., Ltd., Ainwick, England, and 110, Cannon St., E.C.

**Bulbs**—Barr & Sons, 11, 12 & 13, King Street, Covent Garden, London. Telegrams: Barr, London. 42 Gold Medals and 3 Challenge Cups for Daffodils, 13 Gold Medals and 32 Silver and Silver Gilt Cups for Tulips. Catalogues of the finest Daffodils, Tulips, Hyacinths, etc., free.

**Capsules & Perles (Medicinal) wholesale and export**—John G. Robbins, 130, Romford Road, Stratford, London. "Santal-Perles," "Nesbit's Specific Capsulettes," "Apioloids," "Creasoids," &c. Colonial indents through London shippers only. Tel. Add.: "Medcapsule, London."

**Carbonic Acid Gas**—The Carbonic Acid Gas Co., London, Manchester and Newcastle-on-Tyne. Wire "Playfellow," London. Tel. Dalston, 68.

**Cardboard Box Manufacturers**—P. O'Reilly, Ltd., 32 & 33, Poolbeg Street, Dublin, Ireland.

Telegraphic Address: "Boxes," Dublin.

**Ceramic Colour Manufacturers**—James Hancock & Son, Ltd., Diglis Ceramic Art Colour Works, Worcester. Colours, Glazes & Stains for China, Earthenware, Glass, Bricks, Enamelled Iron, &c. Also Colours and Materials for Photo-Ceramics.

**Chamois Leather**—Douglas McRae & Co., 158, Drury Lane, London, W.C. Chamois Leather, Housemaid's Gloves, Coloured Chamois, Mock Bucks, Buckskin Strappings for Riding Breeches. Established 1848.

**China Clay Merchants**—Grose & Stocker, Stoke-on-Trent. All qualities of China Clay for Paper Making, Bleaching and Potting. Samples and Prices on application. Telegrams: Stocker, Stoke-on-Trent.

**Chlorodyne**—Dr. J. Collis Browne's. The Original and only Genuine Chlorodyne. Of all Chemists.

**Christmas & New Year Cards**—Tuck, Raphael & Sons, Ltd., Raphael House, City, London. Christmas, New Year and Birthday Cards, Autograph Stationery, Royal Christmas Cards, Calendars, Toy, Painting and Gift Books, Engravings, etc. Telegrams: "Palette," London. Phone: 5040-1-2, and 1490 London Wall.

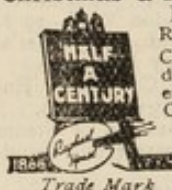

**Cigars (Flor de Dindigul)**—have an enormous sale all over the world: their delightful flavour and mildness appeal to all lovers of a good cigar. Wholesale, export and retail quotations from Bewlay, 49, Strand, London.

**Coal Exporters and Gas Coal Contractors**—William F. Russell & Sons, 90, Mitchell Street, Glasgow. Also at Liverpool, Newcastle, Hull and Swansea.

**Coffee Plantation Machinery**—Complete Plants for all capacities. Awarded Gold Medal, the highest award, London, 1914. Write for Catalogue to the Pioneers: Wm. McKinnon & Co., Ltd., Aberdeen, Scotland.

**Collapsible Tube Manufacturers**—Betts & Co., Ltd., 1, Wharf Road, City Rd., London, N. Cable Add., "Checkmate, London." Phone: London Wall, 1918. Codes used: A B C, 5th Ed., and Lieber's.

20

**Collar Manufacturers (Wholesale only)**—Welch, Margetson & Co., Ltd., Moor Lane, London, E.C.; also at Manchester, Glasgow, Bristol, Dublin, etc. And Melbourne, Sydney, Capetown, Toronto, New York, Buenos Aires. Also manufacturers of Shirts, Ties, Braces, etc.



**Compass Makers**—F. Barker & Son, 12, Clerkenwell Road, London. Makers of Pocket Luminous and other Compasses; also Drawing Instruments, Scout Compasses, Aneroid Barometers & Sundials. Lists Free.

**Copying Apparatus Mfrs.**—The Copying Apparatus Co., Ltd., 123, Cannon St., London, E.C. National Duplicator, Simplex Hektograph, Neo Cyclostyle, A. B. C. Copier, Automatic Cyclostyle, Mimeograph, Duplicator, Hektograph, Black Autocopyist, &c. Write for circulars.

**Corundum Wheel Manufacturers**—Luke & Spencer, Ltd., Hercules Works, Broadheath, Manchester.

The original British Firm, established 30 years. Specialists in all kinds of Grinding Machines. Government and Railway Contractors. Send for Catalogue.

**Cotton Bags**—From 1 to 280 lbs., in white and unbleached Calico. T. & W. Judge. Original Manufacturers and Printers, Cumberland Works and Manchester Works, Kennington, London. Phone: 3226, Central. Tele. Add.: "Cotton Bag, London."

**Cranes and Lifting Machinery**—Thomas Smith & Sons, Steam and Electric Crane Works, Old Foundry, Rodley, near Leeds. Tele. Add.: "Smith, Rodley." London Office: 25, Victoria St., Westminster, S.W. Tele. Add.: "Accrocher, Vic, London."

**Damp-proofing Emulsion**—"Protex" for the Curing of Damp Walls, and Preservation of Iron and Steel Work. Booklet M. George M. Callender & Co., Ltd., 25, Victoria St., London, S.W.

**Die-Cast Bearings**—See Bearing Metals.

**Drain Pipes (Stoneware) Manufacturers**—Thos. Wragg & Sons, Ltd., Swadlincote, Burton-on-Trent. Pipes and Connections, all sizes to 36in. diameter; also enamelled Sinks, Urinals, Trough Closets, Glazed Bricks, etc.

**Electric Cables**—Johnson & Phillips, Ltd., Charlton, London, S.E. Manufacturers of Paper, V. I. R. and Bitumen Insulated Cables for Power and Lighting. Telephone Cables. Complete Overhead and Underground Lines.

**Electric Lamps**—Cryselco Limited, Kempston Works, Bedford. Makers of the "Cryselco" Carbon and Metal Filament Lamp. Contractors to the British and Foreign Governments. Cable: "Cryselco," Kempston, England. A B C. 5th.

**Electric Light & Power Contractors**—G. E. Taylor & Co., 7, Suffolk Lane, London, E.C. Contractors to Admiralty, War Office, Egyptian Government, &c. Tel. Add.: "Dielectric, London."

**Emery Wheel Manufacturers**—Luke & Spencer, Ltd., Hercules Works, Broadheath, Manchester. The original British Firm, established 30 years. Specialists in all kinds of Grinding Machines. Government and Railway Contractors. Send for Catalogue.



**Fancy Goods and Toys**—(English made). Purses, Bags, and such like. Faudels, Newgate Street, London. Catalogue free on application.

**Fencing, Railing and Gates (Iron)**—Bayliss, Jones & Bayliss, Ltd., Wolverhampton. Also Manfrs. of Railway and Tramway Fastenings, Lock-nuts, and Fire Bars. Castings up to 30 tons. Builders' Ironwork, &c., &c.

**Ferro Alloys & Metals**—A. E. Dunstan, Bank Cbrs., Fargate, Sheffield. Telegr.: "Concave, Sheffield." Phone Nos.: 3543 & 459 Central. Ferro Chrome, Ferro Silicon, Ferro Vanadium, Cobalt Ferro Manganese, Ferro Tungsten, Tungsten Metal, Chromium Metal, Manganese Metal, Cupro Manganese, Nickel, Aluminium, also Carbonless metals and Alloys, Wolfram Ore, Chrome Ore, etc.

**Fishing Rod and Tackle Specialists**—Hardy Brothers (Alnwick), Ltd., ALNWICK, England.

Specialists in Split Bamboo, with and without Steel Centre, and Greenheart, Rods, Reels, Lines, Flies, &c. Lists free.

**Food Specialists**—A. & R. Scott, Ltd., Sole makers of Scott's M.O.F. Food and Scott's Porage Oats, West Mills, Colinton, Midlothian. Tel. Ad.: "Porage"; Tel. No. 57. And 52, King William Street, London, E.C. Tel. No. 2700 City.

**Glass Bottle Manufacturers**—Cannington, Shaw & Co., Limited, St. Helens, Lancashire, England. Manufacturers of Glass Bottles, Codd's Ebonite Screw and Crown Cork Mouth Confectioners' Bottles Boxes and Cases.

**Grab Dredging and Excavating Machinery (The Kingston Patent)**—Rose, Downs & Thompson, Limited, Old Foundry, Hull; and 12, Mark Lane, London, E.C.

**Grinding (Abrasive) Machinery**—Luke & Spencer, Ltd., Hercules Works, Broadheath, Manchester. The original British Firm, estab. 30 years. Specialists in all kinds of Grinding Machines. Government and Railway Contractors. Send for Catalogue.

**Guns**—E. M. O'Reilly & Co., 13, High St., Marylebone, London, W., from Oxford St. Est. 1835. Special attention to Foreign and Colonial enquiries. Speedy repairs and conversions.

**Hats**—Battersby & Co., Ltd., Offerton Works, Stockport. Manufacturers of English Velours and Men's Headwear of every description. Factories and Warehouses: Stockport, London and Luton (England); Paris & Conty (Somme) France.

**Hose Supporters**—Howard Wall, Limited, 25/37, Hackney Rd., London, N.E. Manufacturers of "H.W. Velvet Grip" Stocking Supporters and "Boston Garters." Also of "Hoven's" Stocking and Sock Suspenders.

**Hydraulic Engineers**—Hollings & Guest, Ltd., Thimble Mill Lane, Birmingham. Hydraulic Baling Presses, Tyre Fitting Presses, Oil-extracting and Forging Presses, Pumps and Accumulators. Send for Catalogue.

**Incandescent Oil Lamps**—Blanchard Lamps (British) Limited, 151, Farringdon Rd., London, E.C. Oil vapour lamps (inverted) from 100 to 1,500 c.p. Tel. Add.: Farringter, London. A.B.C. Code 5th Edition. Tel.: City 2973.

# Iron & Steel Merchants—

Firth, Dunlop & Ranken, Ltd., Water Lane, Leeds. Firth, Dunlop & Ranken, Ltd., Water Lane, Leeds. Stockholders of Steel Angles, Tees, Flats, Rounds, Squares, Joists, Channels. Speciality: Immediate Dispatch. Send for Catalogue. Telegrams: "Sections," Leeds.

**Incubators**—F. L. Burgess, Stoke Newington, London, N. The Famous "Mascot" Incubator and all Poultry Appliances. Illustrated descriptive Catalogue Free. Teleg. Address: Nuposynd, Stoke, London.

**Insecticide**—Acme Chemical Co., Ltd., Tonbridge, Kent, and Bolton, Lancs.

Specialists in Insecticides and Fungicides for Fruit Trees, Tea-plants, &c. Quassia Chips, Arsenite of Soda, Arsenate of Lead Paste, &c., &c.

**Jewellers**—Lindsay & Paisley, 25, Gordon St., Glasgow, Mnfr. Jewellers, Ring Mounters and Makers of Diamond, Pearl & Fancy Stone Jewellery. Dealers in Precious Stones and Pearls. Telegrams: "Brilliant Glasgow."

**Lace Agents**—Specialists in all kinds of English, French, Italian, and Belgian Laces, Flouncings, Plain Nets, Scarves, Collars, etc. Snow Bros., Ltd., 12, 13, Bow Lane, London, E.C.

**Lace Thread Manufacturers**—French, Russell & Co., Leicester. Makers of "I. & W. Taylor's Mecklenburg Linen Thread." Best Thread for all Fancy Work. Made entirely in Great Britain.

**Launch Proprietors**—Joseph Mears, 5, Hill St., Richmond, Surrey, England. Pleasure Launches for Hire. Catering aboard. Daily River Trips, May to September from Westminster and Richmond. Phone: Richmond 1621.

**Laundry Engineers**—Fred Townsend & Co., Albion Works, Acton, London, W. Mfrs. of 'Albion' Rotary Washing Machines, Hydro Extractors, Ironing, Goffering and Finishing Machines & all Laundry Machinery. Send for catalogue. Telegrams: "Townish, London." Telephone: Chiswick 384.

**Leather Cloth Manufacturers**—New Pegamoid, Ltd., 134, Queen Victoria St.; Goods entrance, Peter's Hill, E.C. Sole Mfrs. of the "Pegamoid" Brand.

**Leather Mnfrs**—John S. Deed & Sons, Ltd., 91, New Oxford St., London. Factories: Mitcham & Carshalton, Surrey; Middlesex Leather Works, Arthur St., London. Specialities: Doova Nap Leather, Moroccos, Roans, Skivers, Persian Goats and Velvet Leathers.

**Leggings**—Brown & Sons (Wellingborough), Ltd., Wellingborough. Manfrs. of the "Diamond" mark of Leggings or Gaiters for all climates and conditions. Tel. & Cable: "Uppers, Wellingborough." Tele.: 58 Wellingborough.

**Letter Files and Office Specialities**—The Stolzenberg Patent File Co., Ltd., 210, Bishopsgate, London E.C. All-British capital and employees. The original Flat File; of British manufacture throughout; fitted with 1914 Patent Rust-resisting Binder.

**Lifts**—Waygood-Otis, Limited, Falmouth Road, Great Dover Street, London, S.E.



**Linen Manufacturers to Their Majesties the King and Queen**—Robinson & Cleaver supply Damask and Household Linens at Factory Prices. Price Lists and Samples post free on request. 46K, Donegall Place, Belfast.

**Loose-Leaf Ledgers**—Spicer Brothers, Ltd., Paper Makers, Dept. 12, New Bridge Street, E.C.  
The pioneers of the Loose-Leaf Ledger in the U.K. Principal makes, "St. George," "Tudescro" and "Dade."

**Loose Leaf Metals**—The British Loose Leaf Manufacturers, Ltd., 25, Finsbury Street, London, E.C., make mechanisms for all kinds of Loose Leaf Binders, also supply the complete books.

**Lubricants**—Snowdon, Sons & Co., Ltd., Millwall, London. Tel.: "Snowdrift, Millwall." Phone: East 433 & 434. Proprietors of Snowdrift Snozone Snowdene and Sinol (Cylinder) Lubricants. Lubricating Oils for all purposes.

**Machinery and Stores for Engineers, Mines, Mills, Tea Gardens, &c.**  
George Hatch, Ltd., Queenhithe, London, E.C. Illustrated catalogue, 600 pp.

**Mantle Manufacturers (to the Trade and Shippers only)**—Corby, Palmer & Stewart, 39, 40, 41, St. Paul's Churchyard, London, E.C. Fur-lined and Motor Coats, Ladies' and Children's Mantles, Jackets, Costumes, Gowns, Skirts; our noted Ladies' Palmerain Showerproof Coats, Marabout and Feather Stoles, and Furs.

**Maps: Publishers, Mapsellers and Geographical Booksellers**—Edward Stanford, Ltd., 12, 13 & 14, Long Acre, London, W.C. Cartographers to His Majesty the King. Catalogues free.

**Masonic Jewels, Regalia & Furniture**—Actual manufacturers. Oldest firm in the trade. Est. 1801. Catalogues free. Spencer & Co., 19-21, Great Queen Street, London, W.C. Tele.: "Ashlar, Westcent, London." A.B.C. Code, 5th edn.

**Medical Publishers**—Baillière, Tindall & Cox, (Est. 1830), 8, Henrietta Street, Covent Garden, London, supply all works on Medicine, Surgery and allied Sciences. Libraries equipped. Subscriptions taken.

**Metal Ingots**—French & Smith, 11, Old-hall Street, Liverpool. Phone 754 Central, Liverpool. Tel.: "Latem," Liverpool. English and Foreign Tin, Copper, Spelter, Lead, Antimony, Bismuth.

**Metallic Packing**—Snowdon, Sons & Co., Ltd., Millwall, London. Teleg. "Snowdrift, Millwall." Phone: East 433 & 434. Proprietors of Snowdon's Metallic Packing, unequalled for steam, water, air, gas, and ammonia, etc.

**Mosquito & Plain Net Manufacturers**—F. Bosworth & Co., 44, Castle Gate, Nottingham. Cotton Mosquito and Bretonne Nets, Silk Brussels Nets, &c. Cable: "Bretonne, Nottingham."

**Motor Accessories**—Brown & Co. (Luton) Ltd., 56-58, Renshaw Street, Liverpool. All Motor and M/Cycle Accessories, also all makes of Tyres. Phones: 4549 and 1620 Royal. Telegrams: "Coils, Liverpool."

**Motor Body Builders, Carriage and Harness Makers**—Offord & Sons, Ltd., 67, George St., Portman Square, London. Tel. Add.: "Droffo" London. Ph.: Paddington 99. New Catalogues and Second-hand lists free. Specialité: English Bodies for Ford Cars.

**Newspaper Subscription Agents and Booksellers**—Wm. Dawson & Sons, Ltd., Cannon House, Bream's Buildings, London, and at Cape Town, Johannesburg, and Toronto. Our latest Price List free on application.

**Office Equipment**—Barr Engineering Co., Ltd., 89a, Walworth Road, London. Manufacturers of Metal Parts for Files, Loose-leaf Binders, Perforators, &c. Contractors to H.M. Government.

**Oil Engines**—Petters, Ltd., Yeovil, England. Specialists in the manufacture of Oil Engines, from 2 to 200 B.H.P., for Refined and Crude Oils. Also Engines combined with Pumps, Dynamos and Mining Plants.

**Oil Seed Crushing, Refining and Filtering Machinery**—Rose, Downs & Thompson, Limited, Old Foundry, Hull; and 12, Mark-lane, London, E.C.  
"Oilskin Clothing"—H. E. Walters, Marlborough Rd., Old Kent Road, London, S.E. Tel.: Hop 1253. Teleg.: Toilworn, London. Also Oiled Silks for surgical use. Driving and Motor Aprons. Horse Loin Covers, etc.

**Organ Builders**—Brindley and Foster, 46, Suffolk Road, Sheffield, England. Estab. 1854. A.B.C. 5th Ed. and A1 Codes.  
**Paints & Varnishes**—Sir W. A. Rose & Co., 66, Upper Thames Street, E.C., and Rose's Wharf, Millwall, E., London. Mfrs. of White Lead, White Zinc and Coloured Paints of all kinds, also Enamels, Varnishes, &c. Lists free.

**Paper Makers, Wholesale and Export Stationers**—W. V. Bowater & Sons, Ltd. Head Office: 159, Queen Victoria Street, London, E.C. News, Printings, Art Papers and Boards, Writings, Colours, Glazed Casings, &c.

**Patent Agents**—Jensen & Son, 77, Chancery Lane, London, W.C. Patents, Designs & Trade Marks secured all over the World.

**Pavement Lights**—The British Luxfer Prism Synd., Ltd., 16, Hill St., Finsbury, London, E.C. Manufacturers of all constructions through which daylight is admitted into a building. Luxfer Prisms, Fire Resisting, Ornamental & Roof Glazings.

**Peat and Peat Products**—Eclipse Peat Co., Ashcott, Somerset. Moss Litter, Peat Fuel, Dust, Soil, Fibre, etc. Send for illustrated booklet and all information concerning Peat, its Uses and Possibilities.

**Pianos & Player Pianos**—Allison Pianos, Ltd., Kentish Town, London, N.W. Est. 1837. Mfrs. of "The Great English Piano," Grands, Uprights, and the "Allisonola." Tel. & Cable: Elevated London. Phone: North 1660.

**Pictorial Post Cards**—Philip G. Hunt & Co., Printers of Real Photo (Glossy and Matte), Collotype, Doubletone and Coloured. Works: 332, Balham High Road, London, S.W. Samples & prices free.





**Pins, Hair Pins, etc.**—Critchley Bros., Ltd., Wimberley and Dark Mills, Brimscombe, Eng. Domestic Pins, Hair Pins, Wood and Bone Knitting Pins, Crochet Hooks, etc. Wholesale and Export.

**Plate and Sheet Glass**—Also Beveling, Silvering, Bending, Brilliant Cutting, Embossing, Leaded Lights, &c.

John M. Newton & Sons, Ltd., 20/3, Charles St., Hatton Garden, London.

**Pneumatic Despatch Tubes**—

Also makers of Pneumatic Bells and Speaking Tubes. London Pneumatic Tube Co., 49, Moorgate Street, London.

**Portable Electric Lamps**—

The British Ever Ready Co., Ltd., Hercules Place, Holloway, London, N. Makers of "Ever-Ready" Hand and Pocket Lamps, Torches, Lanterns, Dry Cells, etc., etc.

**Postage Stamp Merchants and Philatelic Publishers**—Whitfield King & Co., Ipswich. Foreign and Colonial Postage Stamps for Collectors. Publishers of the Standard Postage Stamp Catalogue (Annual), price 2/10, post free. Also of the "Acme," "Standard" and "Paragon" Postage Stamp Albums.

**Press Illustrations**—Central News, Ltd. (Illustrations Dept.), 5, New Bridge St., London, E.C. Tel. No. : 7480 City. News, Photographs and Portraits supplied to the Press in all countries. Also act as agents for approved Amateur and Professional Photographers throughout the world.

**Printing Inks**—Ch. Lorilleux & Co., 2, Maclean's Buildings, E.C. Works : Newington Green, N.

The oldest and largest Makers in the World. 10 Factories, 50 Branches.

**Printing Machinery of all kinds**—

William Dawson & Sons (Otley), Ltd., Ashfield Foundry, Otley, Yorks. Inventors & Patentees of the Original "Wharfedale."

**Process Engravers**—The British Photo Engraving Co., Coventry. Process Block makers in Monochrome and Colour for books and catalogues of all descriptions. Advertisement designers, Artists, Photographers.

**Pulleys (Wrought Iron)**—Douglas, Lawson & Co., Birstall, near Leeds, England. Manufacturers of Belt Pulleys as a Sole Speciality. Interchangeable Bushings to vary Bores as desired. Send for 150 pp. List, free.

**Pumping Machinery Mfrs.**—Pulsometer Engineering Co., Limited, Reading, England. Steam Pumps for all duties, including "The Pulsometer," the best outdoor pump. Centrifugal & Turbine Pumps.

**Razors and Safety Shavers**—

The "Sword Steel" Razors, made by Wilkinsons (Pall Mall, London), Sword Cutlers to the King, are known the World over as the Best.

**Retort Makers**—B. Gibbons, Junior, Ltd., Dibdale Fire Clay Works, near Dudley, Worcestershire. Makers of Gas Retorts & Fire Clay Goods of every description for Home & Export trade. Tel. : Machine, Lower Gornal.

**Roofing Compo**—

Self-surfaced, Trinidad Asphalt in rolls, 216 super feet, complete with nails and cement. Wilson & Co., 79, Queen Street, London.



**ROBIN HOOD BRAND Ropes**—of Manilla, Hemp, Coir, etc. Steel Wire Ropes for all purposes, also Binder Twine Manufacturers.

R. HOOD HAGGIE  
AND SON, LTD.,  
NEWCASTLE-UPON-TYNE.

**"Royal" Navy Serges, Tweeds, Cottons, &c.**—For Ladies, Gentlemen and Children. Light weight materials for warm climates. Patterns, &c., post free. Egerton Burnett, Ltd., R. C. Warehouse, Wellington, Som., Eng.

**Sacks and Bags**—For all descriptions of Produce for Home and Foreign Markets.

J. De Paiva & Co., 11, Drury Lane, Liverpool. Tele. : "De Paiva, Liverpool."

Phones : 1343 & 1363, Liverpool Central.

**Saddlery & Harness Manufacturers**—

Rawle & Son, 231 & 232, Blackfriars Rd., London, S.E. Est. 1866. Mfrs. of every description of Harness and Saddlery. Send your enquiries; nothing too large or too small.

**Safes and Steel Doors**—Whitfield's Safe and Door Co., Godliman-house, Godliman St., London, E.C. Works : Oxford St., Birmingham.

**Safety Lamps**—Ackroyd & Best, Ltd., Morley, nr. Leeds. Miners' Safety Lamps, all kinds. Speciality—Electrically lit, magnetically unlocked lamps, and Safety Underground Relighters.

**Scissors & Shears**—W. J. Ramsbottom, Ltd., Vine Works, Sheffield. Steel Scissors, Shears for Tanners, Engineers, Basket, Brush, Mattress and other Makers. All hand-forged. Also Painters' and Plumbers' Steel Tools.

**Second-Hand Machinery**—Thos. W. Ward, Ltd., Albion Works, Sheffield. Second-hand Cranes, Locos., Contractors' Plant, Rails, Steam and Gas Engines, Electrical Plant, Machine Tools, Winches, Boilers, Tanks. Catalogue free. Tele. : "Forward, Sheffield." Phone 4321 (6 lines).

**Shaftings for Power Transmission**—

Thomas A. Ashton, Ltd., Mechanical & Electrical Engineers, Norfolk St., Sheffield. Cable and Teleg. Address : "Ashton, Sheffield." Tele. No. 1561.

**Ship Furnishers**—Loveridge, Ltd., Docks, Cardiff. Makers of Cargo, Heel and Tackle Blocks, Steering Gear Spring Buffers, etc. Shipping Export Merchants. Teleg. : Justice, Cardiff. Telephone : 2640 (Pvt. Bch. Exch.)

**Shipping & Forwarding Agents**—The World Transport Agency, Ltd., 8, Silver St., Bloomsbury, London, W.C. Freight Contractors and Insurance Agents. Through Bills of Lading. Rates to and from all ports.

**Slates, Slate Slabs (Welsh), &c., &c.**

Davies Bros., Portmadoc, N. Wales. Blue, Red & Green Roofing Slates, Slate Slabs, Urinals, Lavatories, Cisterns, &c. Home and Export. Telegrams : "Seivad."

**Soft Collars**—

M. A. Boggis, 21, Edmund Place, London, E.C. Original maker of Soft Collars. Patentee of "Boggis" Support & Adjuster. Wholesale and retail enquiries invited.



**Solder Manufacturers**—Quirk, Barton & Burns (St. Helens), Limited, St. Helens, Lancashire. Tinman's, Blowpipe and Plumbers' Solders, and all anti-friction Alloys. Telegs.: Quirk, St. Helens. Phone: No. 5 St. Helens.

**Sole Leather**—

All grades of English Sole Leather (Butts and Bends) at keenest current quotations. Colonial enquiries solicited. H. C. Smith, Ltd., Bull Ring, Birmingham.

**Spiral Springs**—Herbert Terry & Sons, Ltd., Redditch. Teleg. Add.: "Novelty," or "Springs," Redditch. New List No. 20 post free.

**Sponge Importers, Exporters and Merchants**—Henry Marks and Sons (Branch of International Sponge Importers, Ltd.), 42, 43, 44 & 45, Houndsditch, London, E. Enquiries are invited for samples and prices.

**Spoon and Fork Manfrs.**—Bird & Co. (Sheffield) 1914, Ltd. Imperial Silver Works, St. Thomas Street, Sheffield, makers of Duchess Silver and other grades. Tel. Add.: "Duchess, Sheffield." Phone 2583.

**Steel Construction**—Redpath, Brown & Co., Ltd., Constructional Engineers, Riverside Works, E. Greenwich, S.E., and at Edinburgh, Glasgow & Manchester. Stock carried 20,000 tons.

**Sugar Machinery Speciality**—

Centrifugal machines to drive by belt, water or electricity. Catalogues free. Watson, Laidlaw & Co., Ltd., Engineers, Dundas Street (South), Glasgow.

**Surveying, Drawing & Mathematical Instruments**—W. F. Stanley & Co., Ltd. The largest Manufacturers in the World. Please send for our K120 Catalogue. Post free. 286, High Holborn, London, England. Cables: "Turnstile, London."

**Tailoring and Outfitting**—J. & H. Ellis, 201, Strand, London. Special Colonial and Foreign Department. Clothes on self-measurement principle a speciality. Measurement Form, Patterns, Price List on application.

**Tanks and Cisterns**—Burney & Co., Ltd., Westferry Road, Millwall, London, E. Makers of all kinds of painted and galvanized ironwork of 28 gauge up to 1½" thick.

**Tanning Material Merchants**—

Humphreys, Percival Ellis & Co., 90, Tooley St., London, S.E. Consignees for Gt. Britain and Australasia of Forestal Co.'s Quebracho Extract. Plantation Gambier, Hemlock, Bleaching, Larch, Chestnut and Oak Extracts; Shumac, Valonia, Myrabolan, Guara, Babla. T. A.: "Quebracho, London." T. N.: Hop. 5277.

**Tape Measures**—Howard Wall, Limited, 25/37, Hackney-rd., London, N.E. Manufacturers of "Dean-Bedington" measures for Surveyors, Builders, and all trades. Also of "Dean's" and "Pickles" Tapes for Tailors.

**Tents & Tarpaulins**—Thomas Black & Co., Contractors War Office & Admiralty, Greenock, Scotland. Also proprietors of the Clyde Waterproofing and Cover Co. Tel. Add. "Satisfaction, Greenock."

**Theatrical Chairs and Seats**—

H. Lazarus & Son, Ltd., 21, Great Eastern St., London, E.C. Tip-up Chairs and Seating for Theatres, Cinematograph Halls, also for Mission Halls, etc. Catalogues post free. Phone No. 9153, London Wall. Telegrams: "Malleable, London." Code A B C, 5th Edition.

**Tin Foil Manufacturers**—

Betts' British Foil Factories, Ltd., 241 City Road, London, E.C. Cable Add., "Checkmate, London." Phone: London Wall, 1918. Codes used: A B C, 5th Ed. and Lieber's.

**Tinplate and Sheet Metal Stampers**—

Ash Bros. & Heaton, Ltd., Dartmouth St., Birmingham. Pressed Hollow-ware, Basins, Pans, Bowls, Confectioners' Tinware, Jelly Moulds, Patty Pans, etc. Tinmen's Furniture.

**Tubing (Weldless Steel)**—

Accles & Pollock, Ltd., Oldbury, Birmingham. Tubing for Aeroplane Manufacturers, Cycle and Motor Car Builders, Electrical and General Engineers, Bedstead Makers, &c. Handlebars bent, built and plated.

**Typewriters**—Yost Visible Typewriters.

Also with Adding and Subtracting mechanism. Supplies of all kinds. Copying. The Yost Typewriter Co., Ltd., Head Office: 50, Holborn Viaduct, London, E.C.

**Upholsterers' Warehouseman (whole sale only)**—William A. Biggs, 112/113, Fore Street, E.C. Manufacturer Upholsterers Trimmings, Webbing, Tapes, Cords, Tassels, Fringes, etc. Biggonnet, Cent, London. City 3100.

**Weed Killer**—Acme Chemical Co., Ltd., Tonbridge, Kent, and Bolton, Lancs.

The "Acme" Weed Killer permanently destroys Weeds and Scrub growing upon walks, roads, &c., by one application.

**Well Boring Tools**—Oil Well Supply Co., Dashwood House, London, E.C. Everything supplied as used to drill and equip oil, gas and water wells in any part of the world. Cables: Wellocoy, London.

**Whips**—

Lardner & Lardner, 23, West Smithfield (late of 24, 25, 26, Hosier Lane), London, E.C. Mfrs. of all kinds of Whips & Thongs for the Home and Colonial Markets. Price Lists and Terms on application. Est. 1820.

**Wire Rope and Appliance**—

Bullivant & Co., Limited, 72, Mark-lane, London, E.C. Wire Ropes for all purposes. Blocks, Pulleys, and all appliances.

**Wood Brokers and Agents**—

C. Leary & Co., 4, Lombard Court, London, E.C.; also at Liverpool, & West Hartlepool. Agents for the sale on Commission, of all kinds of Wood-goods.

**Wood Preservative Manufacturers**—

"Jodelite," Reg. The original British Wood Preservative, and for the prevention of the attack of White Ants and Teredo. Joseph Dee and Sons, 5, Cross St., Manchester (Contractors to H.M. Government). Telephone: City 1899. Tel. Add.: "Delight." Code A. B. C. 5th.

**Woodworking Machinery**—Thomas Robinson & Son, Ltd., Rochdale, England.

London: 79, Queen Victoria Street, E.C. Sydney, N.S.W.: 93, Bathurst Street. Codes: A.B.C., A1 and Liebers.

**Worsted and Woollen Cloth Mfrs.**—

Herbert Dickinson (and merchant of all classes of textiles suitable for Tailors' use). Warehouse and Offices, 3, Northumberland St., Huddersfield.



**Memoranda of Reference, &c.**

*As Addresses, Quotations, and other matters of Interest.*



I  
**January** [1 to 3]

**1 MONDAY** [1-364]

1st Month **1917**

Circumcision. Bank Holiday, Scotland.  
Holiday, Stock Exchange.  
Quarter Sessions Week

**2 TUESDAY** [2-363]

**3 WEDNESDAY** [3-362]



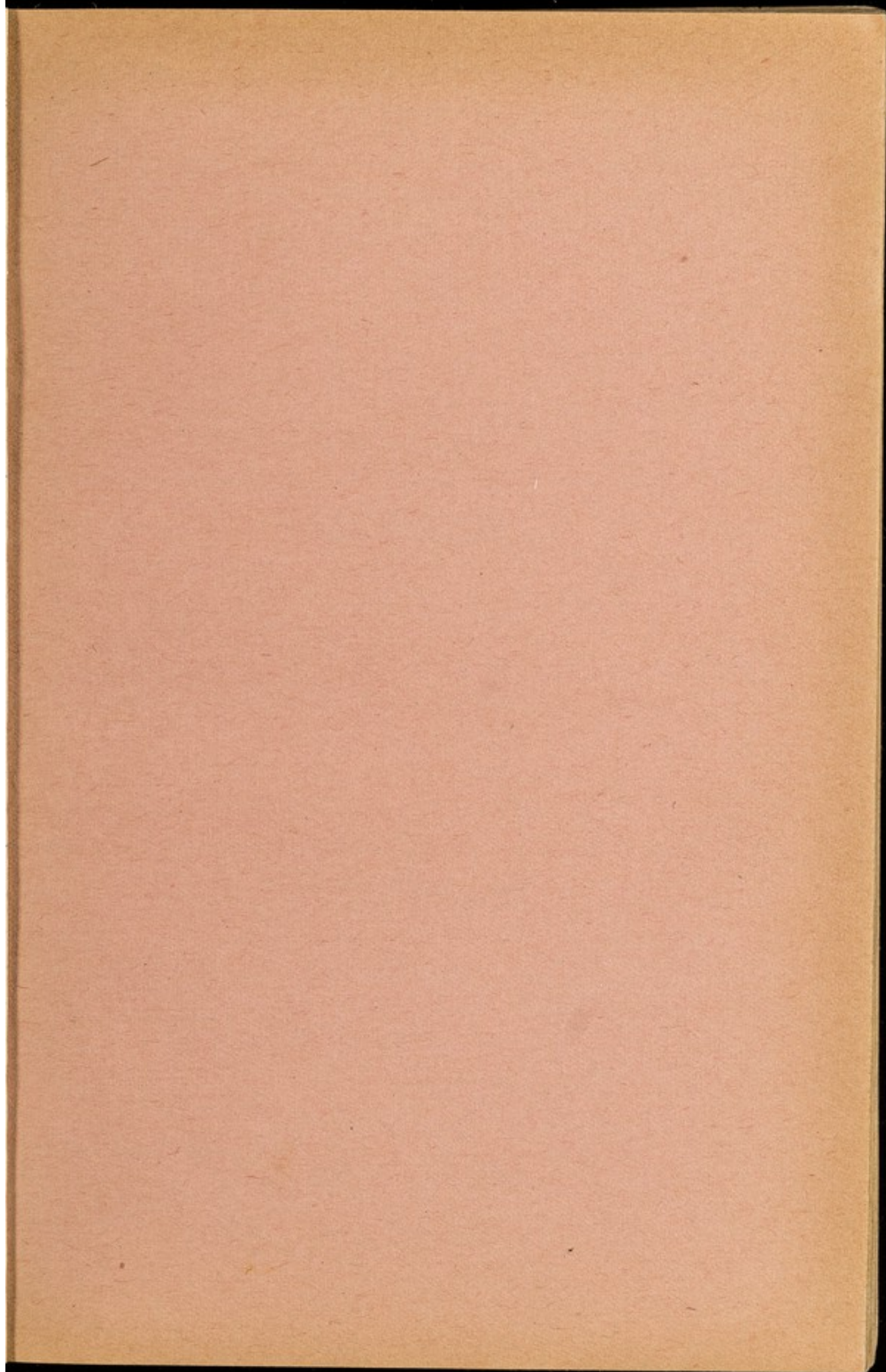



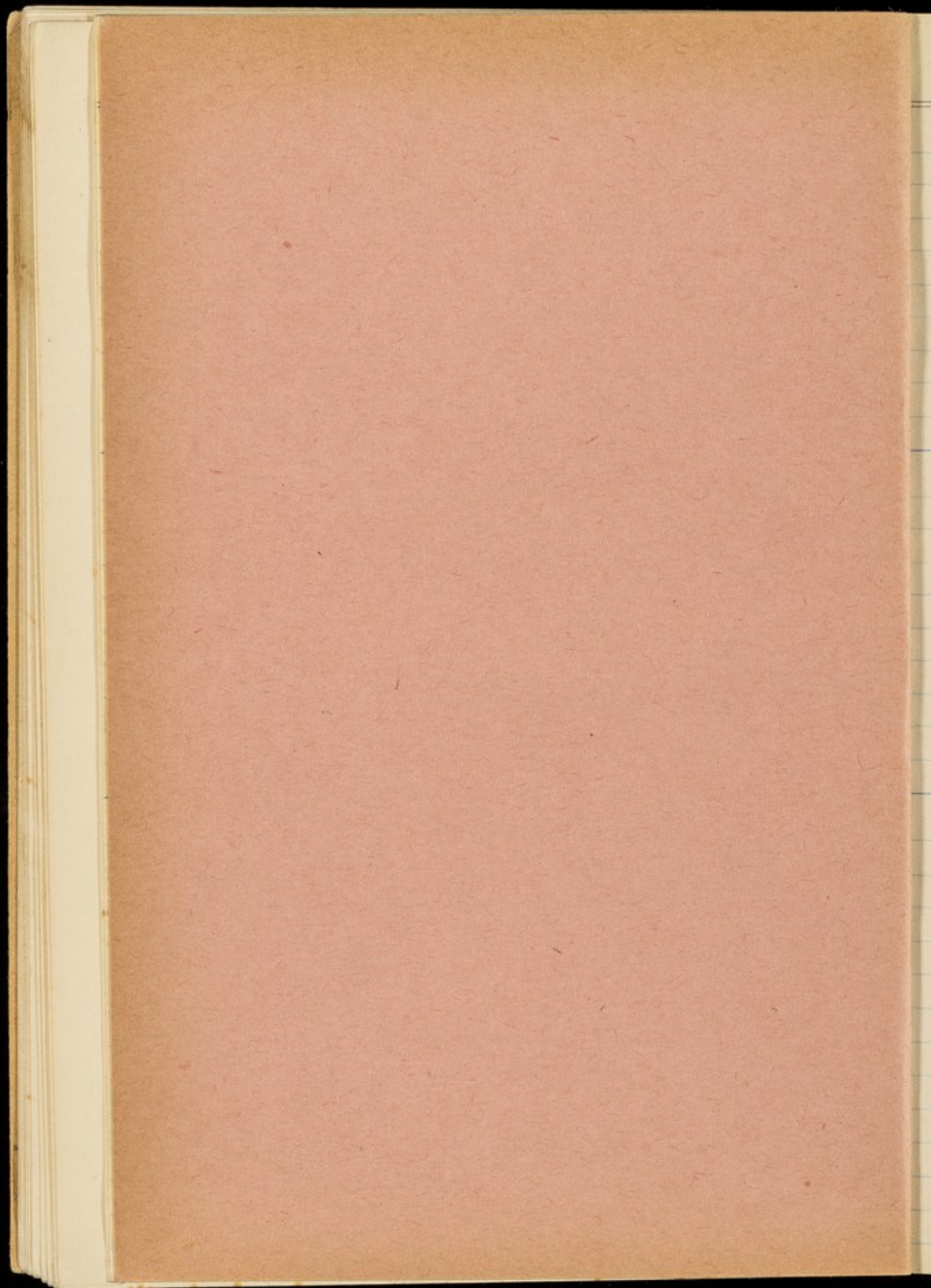



1917 31 Days

4 THURSDAY [4-361]

2  
[4 to 7] **January**

5 FRIDAY [5-360]  
Dividends due at Bank

6 SATURDAY [6-359]  
Epiphany, Twelfth Day

7 SUN—1 aft Epiph [7-358]



3  
January [8 to 10]

8 MONDAY [8-357]

1st Month\_1917

○ 7h 42m A.M. (Greenwich).  
Cambridge Lent Term begins

A number of blank pages follow,  
which have not been photographed.

10 WEDNESDAY [10-355]



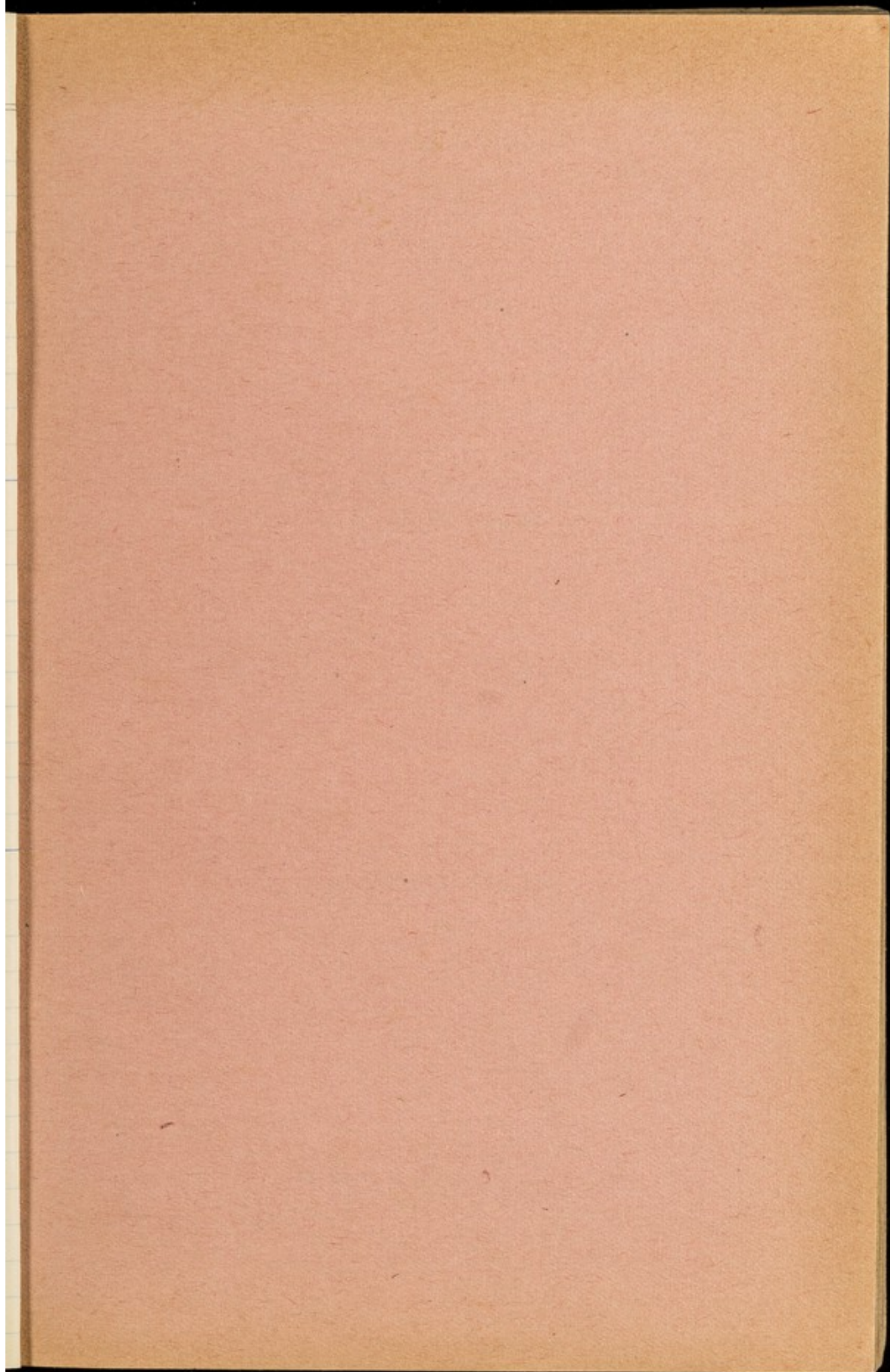



5  
January [15 to 17]

15 MONDAY [15-350]

1st Month 1917

Oxford Lent Term begins

Lent Rs 12/- Muckham wages for his 4 hrs.  
wrote for Rs 100/- her clothes of soap each

16 TUESDAY [16-349]  
( 11h 42m A.M. (Greenwich)

17 WEDNESDAY [17-348]

9 Shave Rs 15/- different prices  
4 water tight a Rs 8/- each  
18 lamps a 1-12-  
nailing up lamp diffusers  
Flexible wire - 6/- a pair  
Holder  
Binding strip and earth clip  
Labour

Garage cage

15-	-
32	-
31	8
	8
-	15
-	10
1	2
5	-
8	11
	8
87	3

Rs



1 Swan Khan Shewe 1-2-0

2 deorhi 0-12-0

3 ~~stairs~~ ~~1-8-0~~

4 shave (smalling) 1-12-0

5 Double drawing room  
shade 5-0-0

7 shave room 2-8-0

8 paint room  
shade 1-12-0

9 shave  
kitchen 1-0-0

10 1-2-0

---

~~4 lamps small house~~ 15 ~~40~~

~~14 lamps all types~~  
18 Lamp a 1-12



1 Swan Khan Shewe 1-2-0

2 deorbu 0-12-0

~~3 stairs 1-8-0~~

4 shave (small high) 1-12-0

5 Double drawing room  
shave 5-0-0

7 shave room 2-8-0

8 parlor room  
shave 1-12-0

9 shave  
kitchen 1-0-0

10 1-2-0

---

Rs 15 ~~40~~  
~~4 lamps small house~~

14 lamps all types  
18 lamps in 1-12



our own

3 downstairs

1 Meana shave  
- camp

1 small dining room

1 small house  
front room

1 Saharti shave

1 stairs case

Shaves Rt 15-0-0  
31-8-0  
18 Lamps  
Big lamp 0-8



**GULZARI LAL & SONS**

**AMRITSAR**

**STOCK**

**VISEM**

Visem in Powder Form (in bottles) Rs. 2-4.

Do. Tablets (in tins) Rs. 1-8.





Inventors and Proprietors of Visem:

**ST. IVEL LTD.,**  
**YEOVIL, SOMERSET,**  
ENGLAND.



5  
Jan

lent  
w

our own

3 Mustangs

1 Meana shave  
- camp

1 Small dining room

1 Small house  
front room

1 Sahuti shave

1 Stairs Case

95  
4 1/2  
18 2  
2 1/2  
7 1/2  
1  
13

Shaver Rt 15-0-0  
31-8-0  
18 Lamps  
Big Camp 0-8

87 3



$$\begin{array}{r} 48 \\ 31 \\ \hline 79 \end{array}$$

85-9

86-11



10.12.12

22.12

20.12



1917 31 Days

18 THURSDAY [18-347]

6  
[18 to 21] **January**

19 FRIDAY [19-346]

20 SATURDAY [20-345]

21 SUN—3 aft Epiph [21-344]



7

January [22 to 24]

22 MONDAY [22-343]

1st Month 1917

23 TUESDAY [23-342]

● 7h 40m A.M. (Greenwich)

24 WEDNESDAY [24-341]



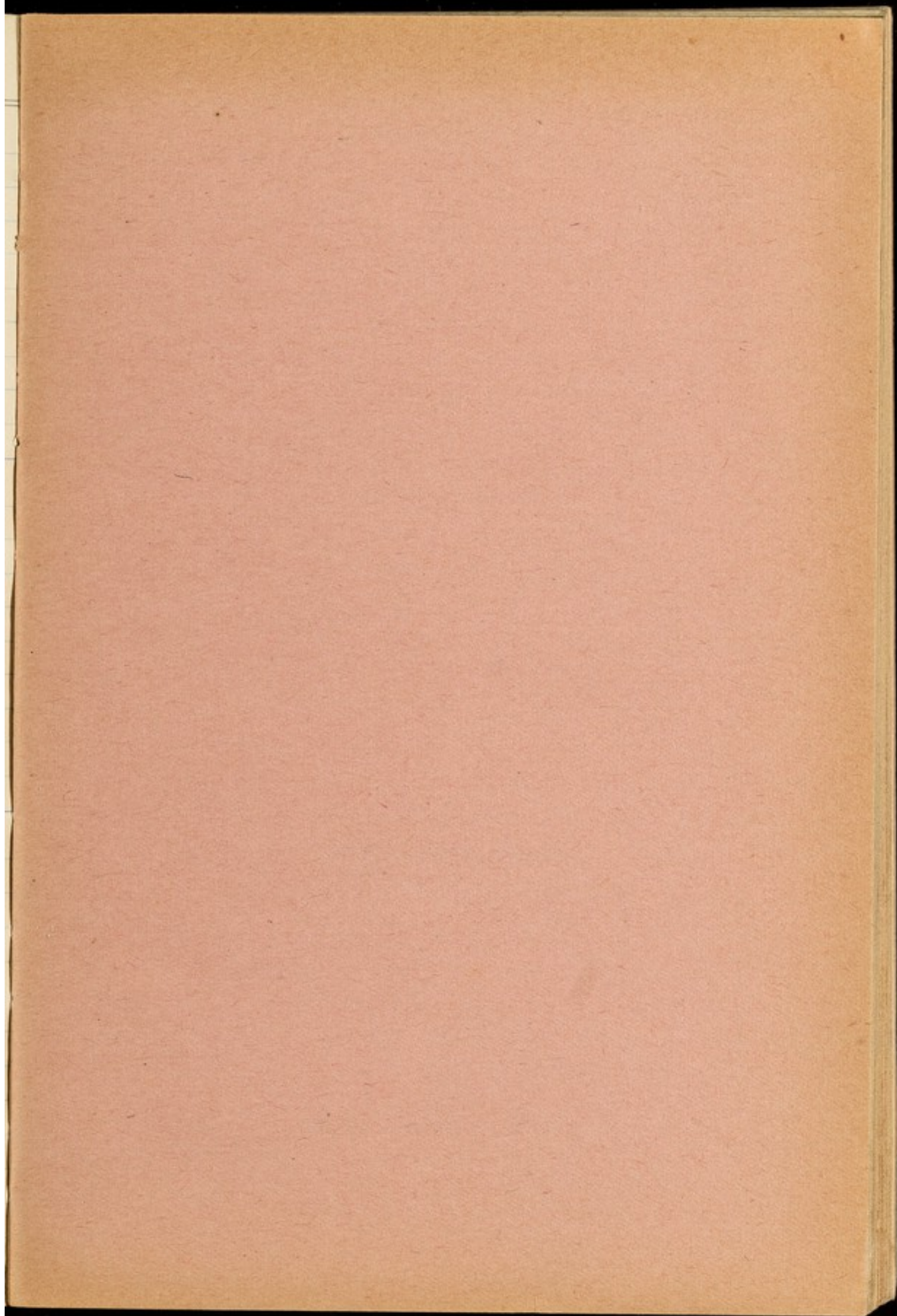



A number of blank pages follow,

which have not been photographed.



1917 31 Days

25 THURSDAY [25-340]

8  
[25 to 28] **January**

Conversion of St. Paul

26 FRIDAY [26-339]

27 SATURDAY [27-338]

28 SUN—4 aft Epiph [28-337]



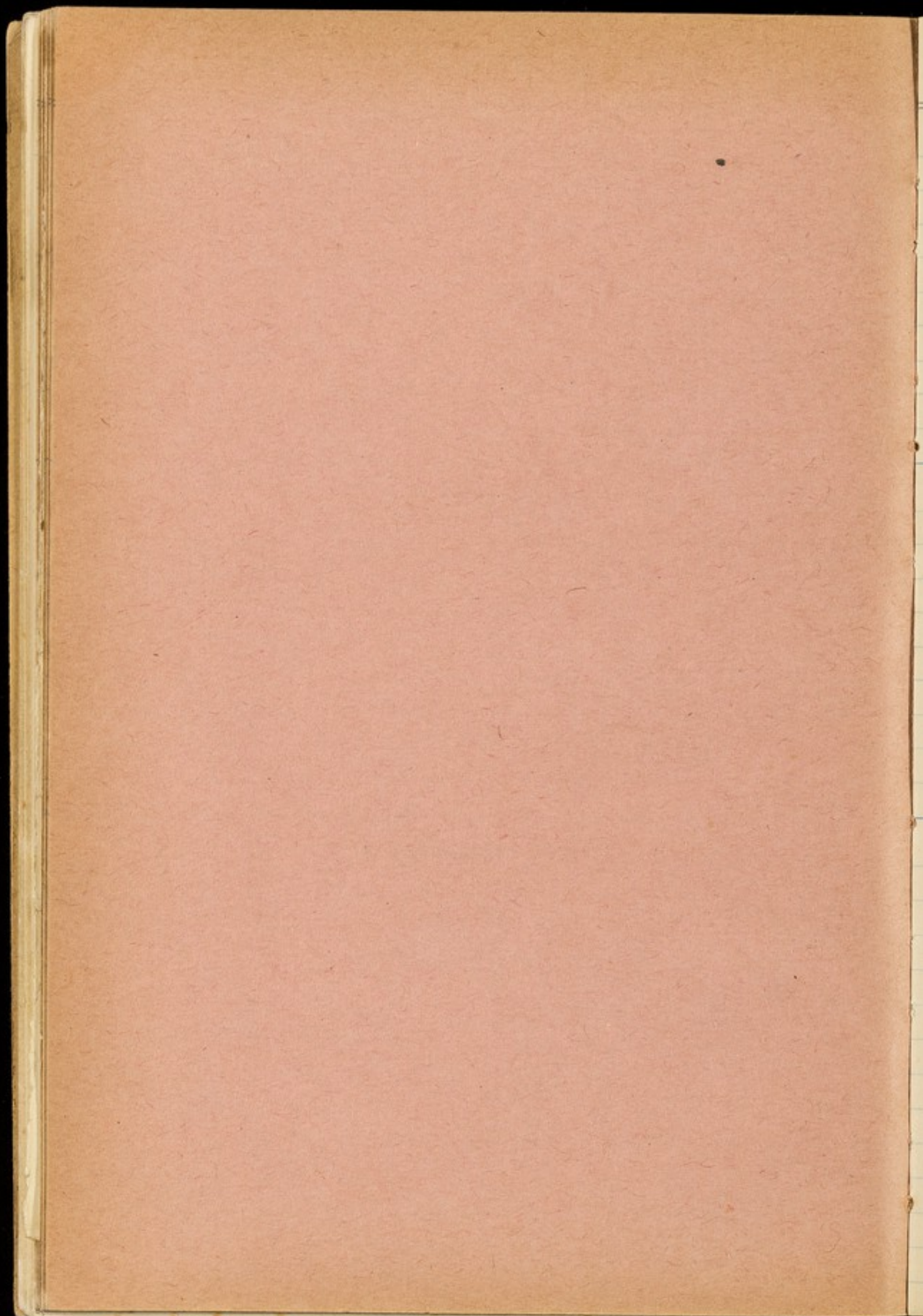



1917 28 Days

1 THURSDAY [32-333]

10  
[1 to 4] February

Partridge and Pheasant Shooting ends

*written*

2 FRIDAY [33-332]

Purification of V. Mary. Candlemas.  
Scottish Quarter Day

3 SATURDAY [34-331]

4 Septuagesima SUN [35-330]



## 6 TUESDAY [37-328]

Left Amritsar for Lahore, Punjab. Very early in the  
 morning. Ranian of Indian. Then 2 hrs later  
 Breakfast while waiting for the train at  
 at Kumbhalgarh

## 7 WEDNESDAY [38-327]

○ 3h 28m A.M. (Greenwich)

Last night dined at the S.S. house  
 Shamsher Singh who met me in the  
 train. Bala Harbhaj Singh - P. G. P. &  
 Sri Ram - a session judge. Rishi Sahib  
 Pishambara & Kauri were there  
 R. K. will be present upon tomorrow.



9  
2  
1

2



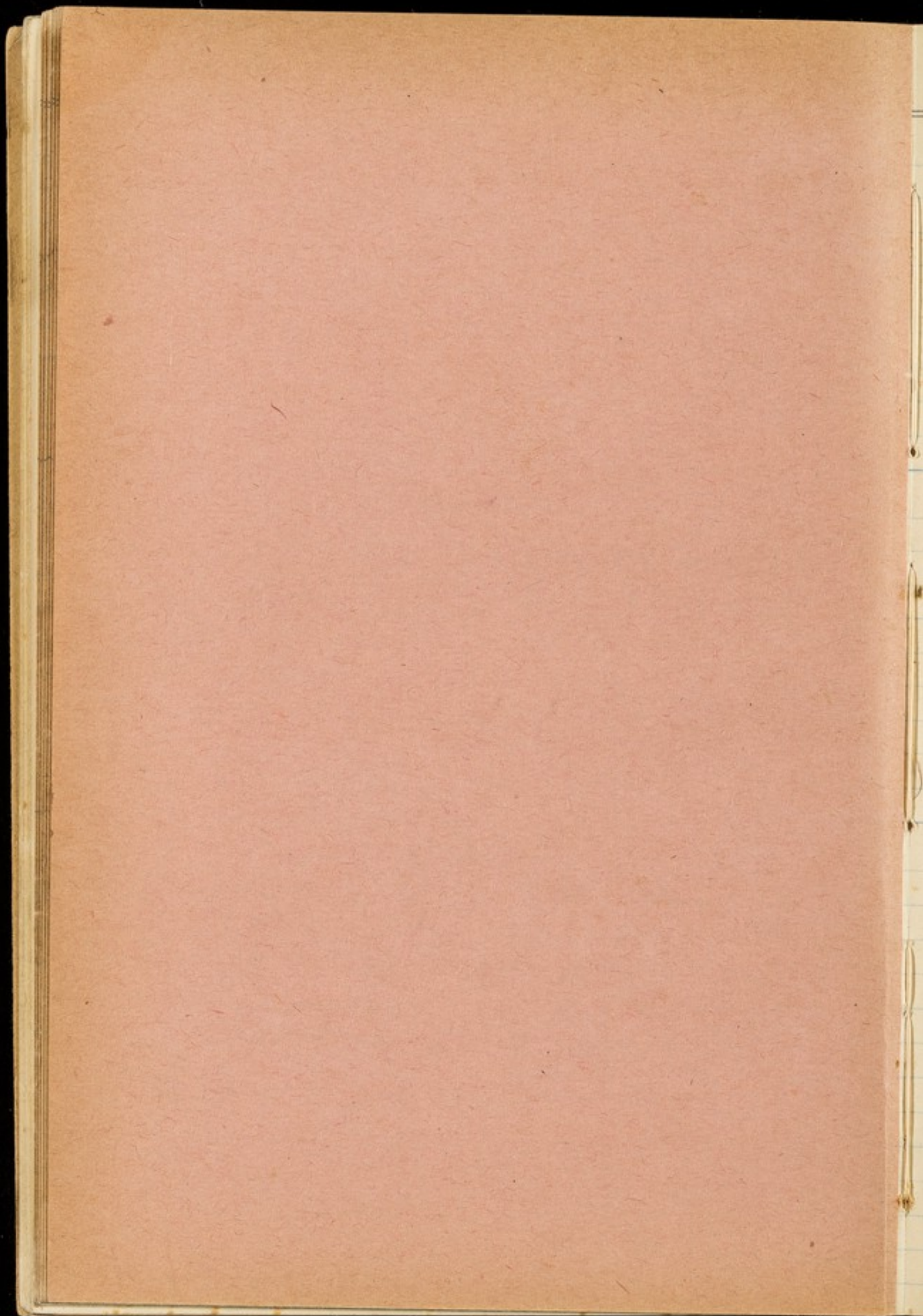



## Half Quarter Day

Rufus was removed on this morn: at 11-30 Am,  
Cyst found in left ovary (Size of Cyst walnut) It was  
taken out ab. hand of left ovary. R. ovary not taken  
Both ovaries very hard due to perhaps hyperplasia of  
lining also some internal fluid as it was  
removed & retrofused. Complication of pain.

## 9 FRIDAY [40-325]

patient slept very little  
at 11-30 Am. (slept for nearly 3 hrs -  
again slept in the afternoon -  
saw her only for a short time  
anxious day. Patient feeling pretty comfy.

## 10 SATURDAY [41-324]

patient slept pretty well last night  
no unusual letters from Aunt or Vet.  
my eye (R) painful.

## 11 Sexagesima SUN [42-323]



## 13 TUESDAY [44-321]

Began flute with Banomaster Abdulkarim of  
Indiana at Lushim. He comes at 8:30 AM,  
stays on his with me regularly.

## 14 WEDNESDAY [45-320]

Taken checks on this mon. at 9-30 under  
Chloroform till 10-50. Aphrodisia removed  
when hard, but gadherins and left Mary, but  
which were broken down.

Came on in 3 hrs began vomiting which con-  
tinued all day & night was distressing.  
Patient very restless



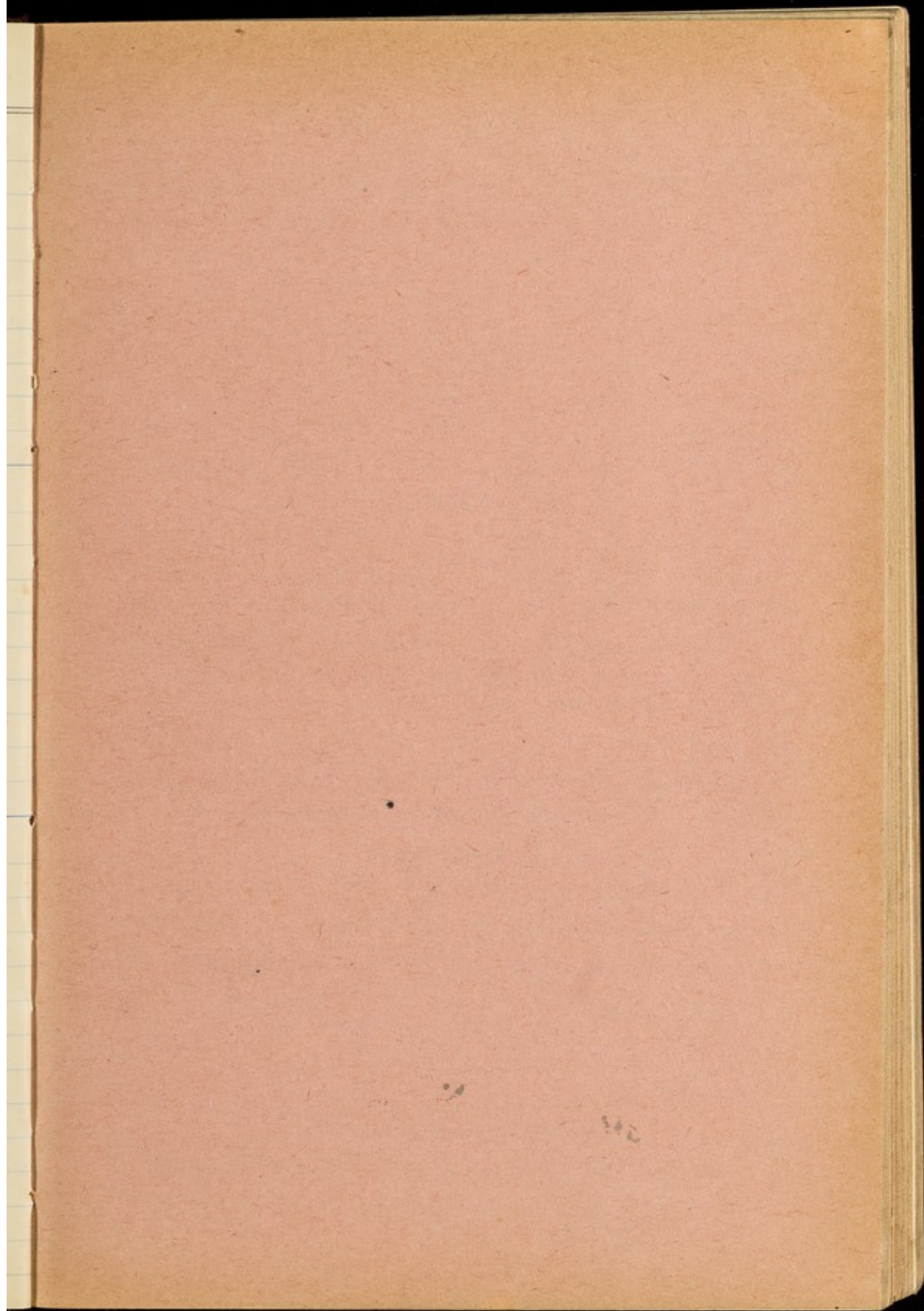



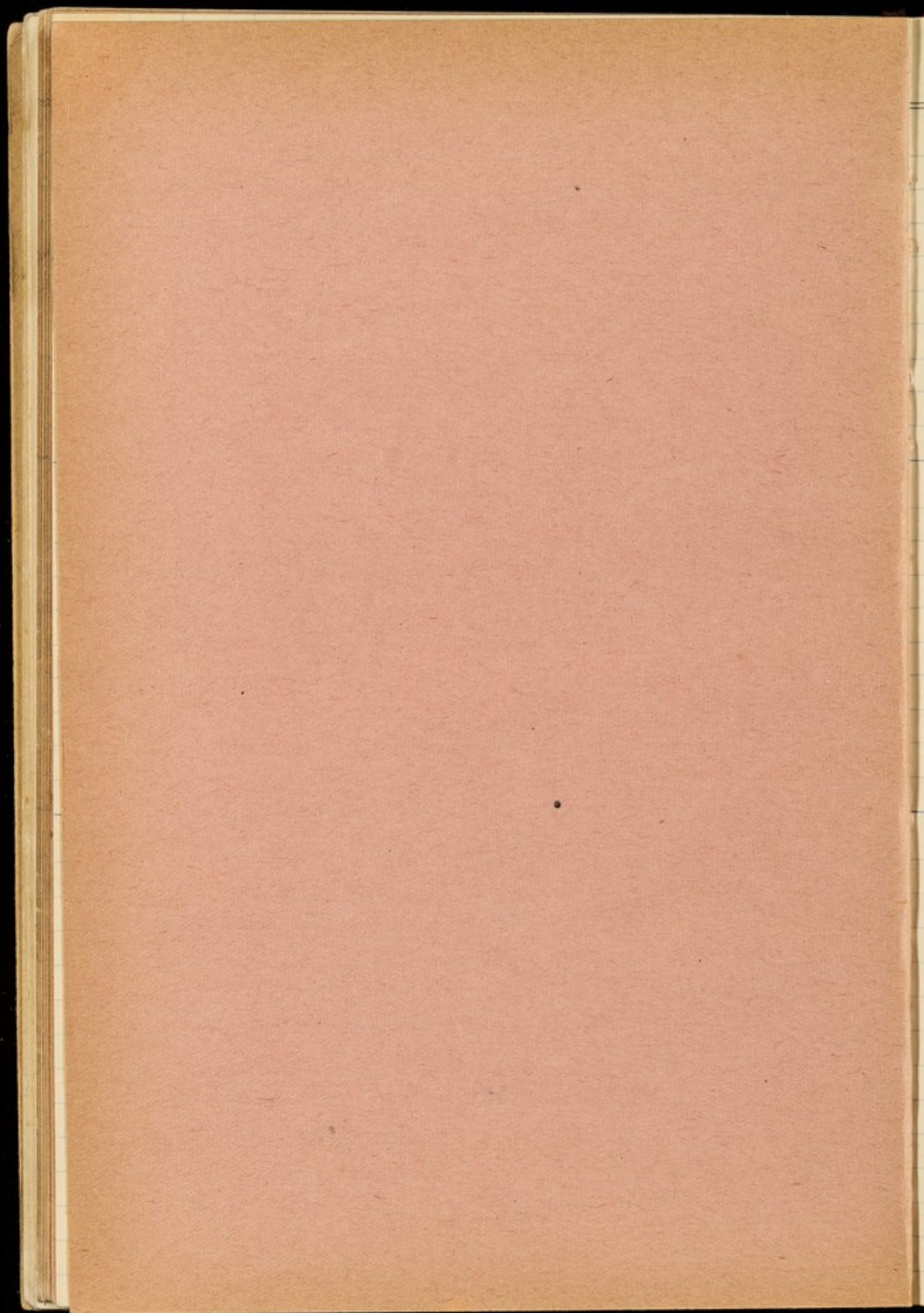



( 1h 53m A.M. (Greenwich)

Feeling anxious for father 2<sup>nd</sup> day still Vomiting  
past night. uncomfortable.

## 16 FRIDAY [47-318]

Antankham went into her own room. long been  
the 9<sup>th</sup> day. Stitches remain. Patient feeling  
very well. no anxiety now.

Feel still anxious for father.

If another or two pass as well - It will be  
a great thing.

Have great pain about this form.

Her case succeeds as a rule.

## 17 SATURDAY [48-317]

Deliculous very deceptive & hair. I wish I had  
been told no good had I followed Srisani's advice.  
He said I wish I saw him to dine at Hargrave  
which he never did.

## 18 Quinquagesima SUN [49-316]

Feeling much about father.



15  
February [19 to 21]

19. MONDAY [50-315]

2nd Month 1917

20 Shrove TUESDAY [51-314]

Shrove Tuesday. Went at night to visit  
some of the Indian

21 Ash WEDNESDAY [52-313]  
● 6h 9m P.M. (Greenwich)

Great shock when Rutanah arrived again  
seen & is what her sister - Sister-in-law  
has told her. Horrors.

Boots bought for ~~Laitkan~~ Rutanah heels pretty  
high, so will her lower than shoes worn  
also but in the house.



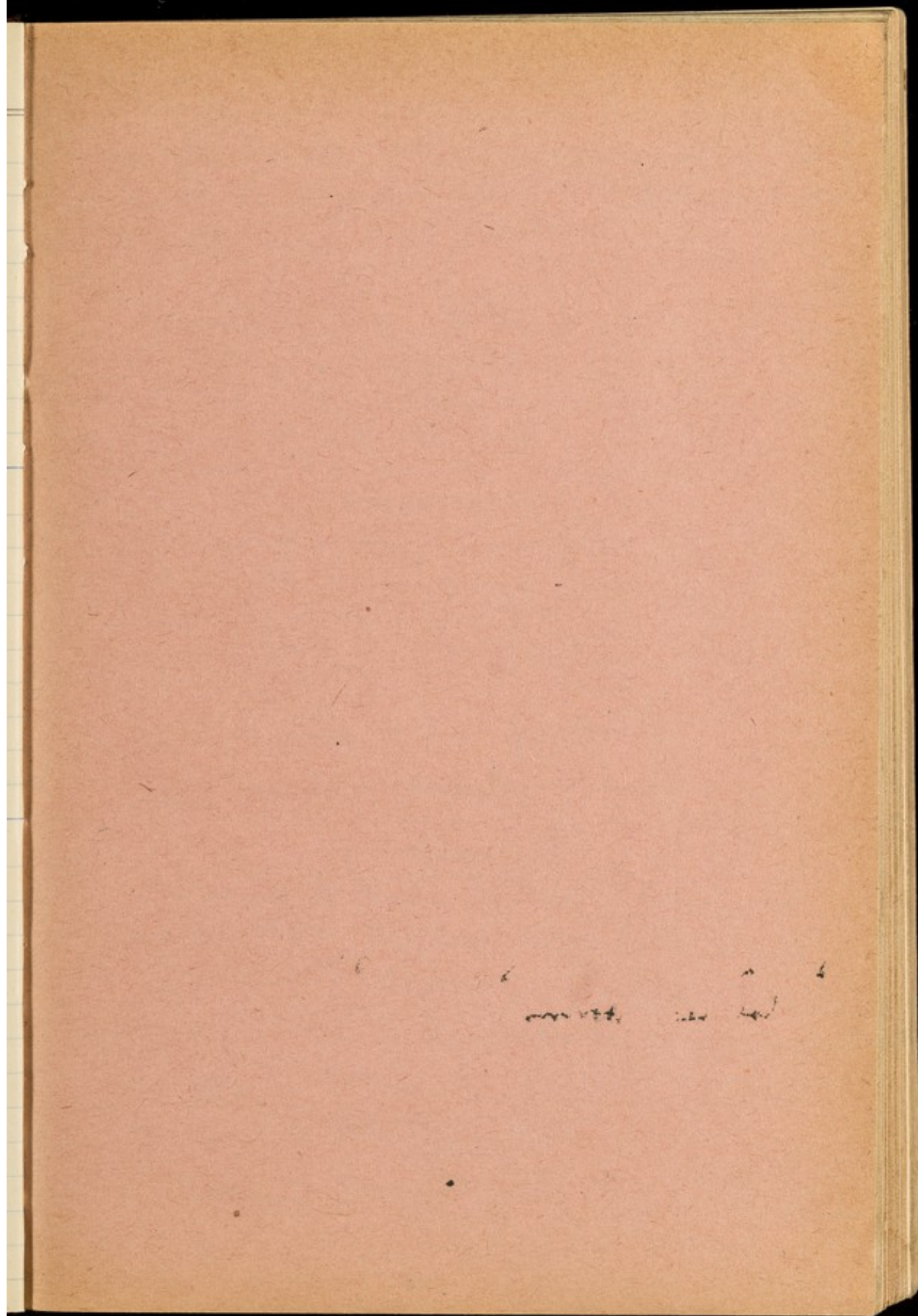



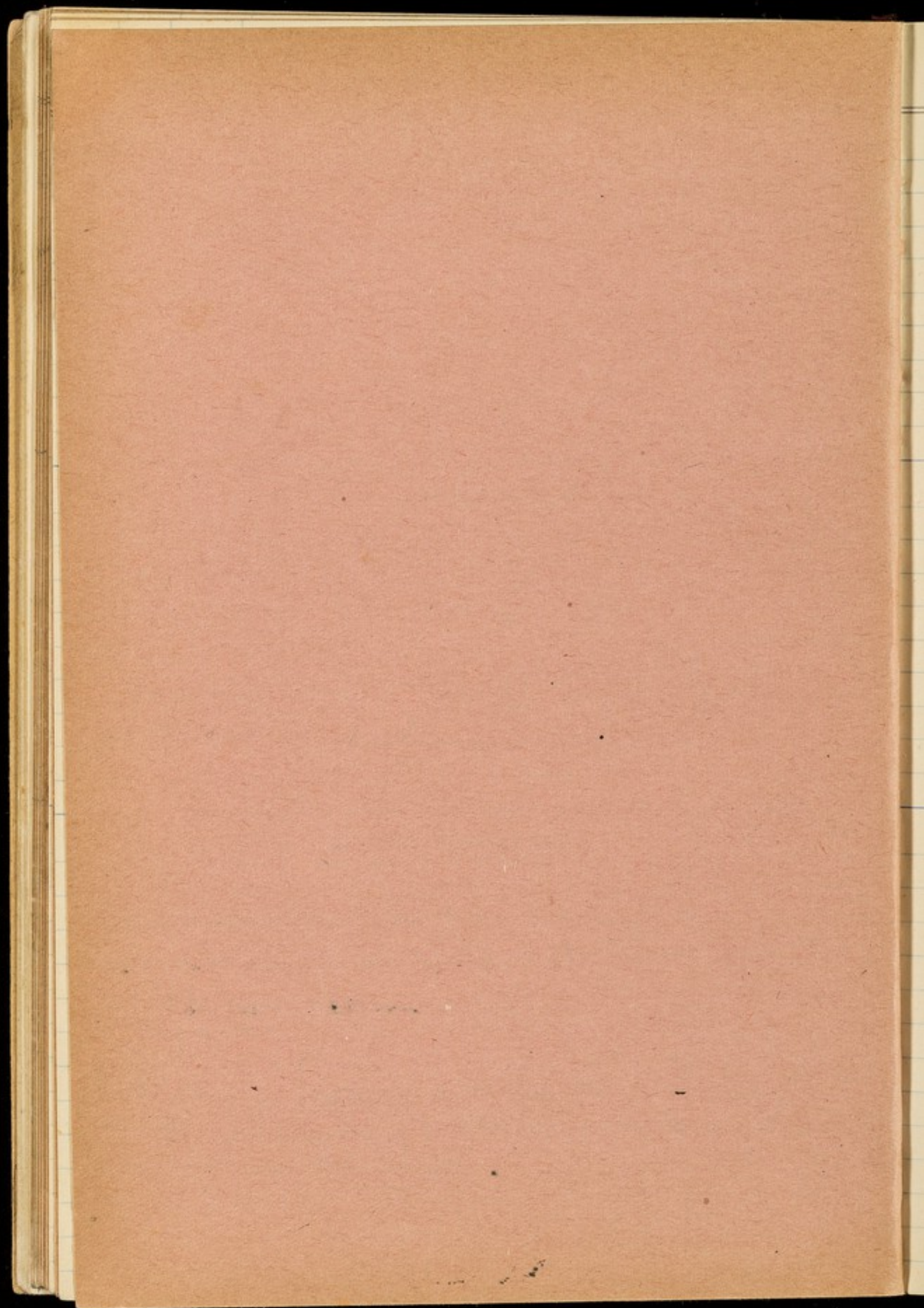



Janice brought back to her room from long time  
the 5th day. She is also working on the  
the operation has also proceeded.

Went for this morning. For some things  
as I am leaving for home tomorrow.

23 FRIDAY [54-311]

Busy morning.

Left B. and O. mail for home.  
Train crowded: Umbrella checked.

24 SATURDAY [55-310]

St. Matthias, Ap.

B. and O. morning: Really crowded as  
no one there to check my ticket into  
right monthly return. platform at C. & O.  
After. Left by mistake by B. & O.  
all day in train. Companion umbrella  
Forms. <sup>Palish</sup>

25 SUN - 1 in Lent [56-309]

Ember Week

Arrived B. and O. 11-25 AM.  
Dined at hotel. Rest  
to the Ashmonts  
Greenfield



17

February [26 to 28]

26 MONDAY [57-308]

2nd Month 1917

Was charged sur-fare for Bombay to Poona as this  
 said I must change at Matheran

Arrived Poona 7-15. Sardesai was at the  
 station & met me. He drove me  
 straight to his house. Dinner is regular  
 orthodox fashion sitting in Patras

Left

27 TUESDAY [58-307]

This morn. attended 'Desai' of Bardon's  
 demonstration. pretty tired.

Was introduced to the Ranga of Cochran  
 family here.

poona

28 WEDNESDAY [59-306]

1) 4h 44m P.M. (Greenwich).  
 Ember Day

Whitbreaded this morn. in form of Vair's

Bought 2 khachas for the exhibition

Left the



copy in  
the



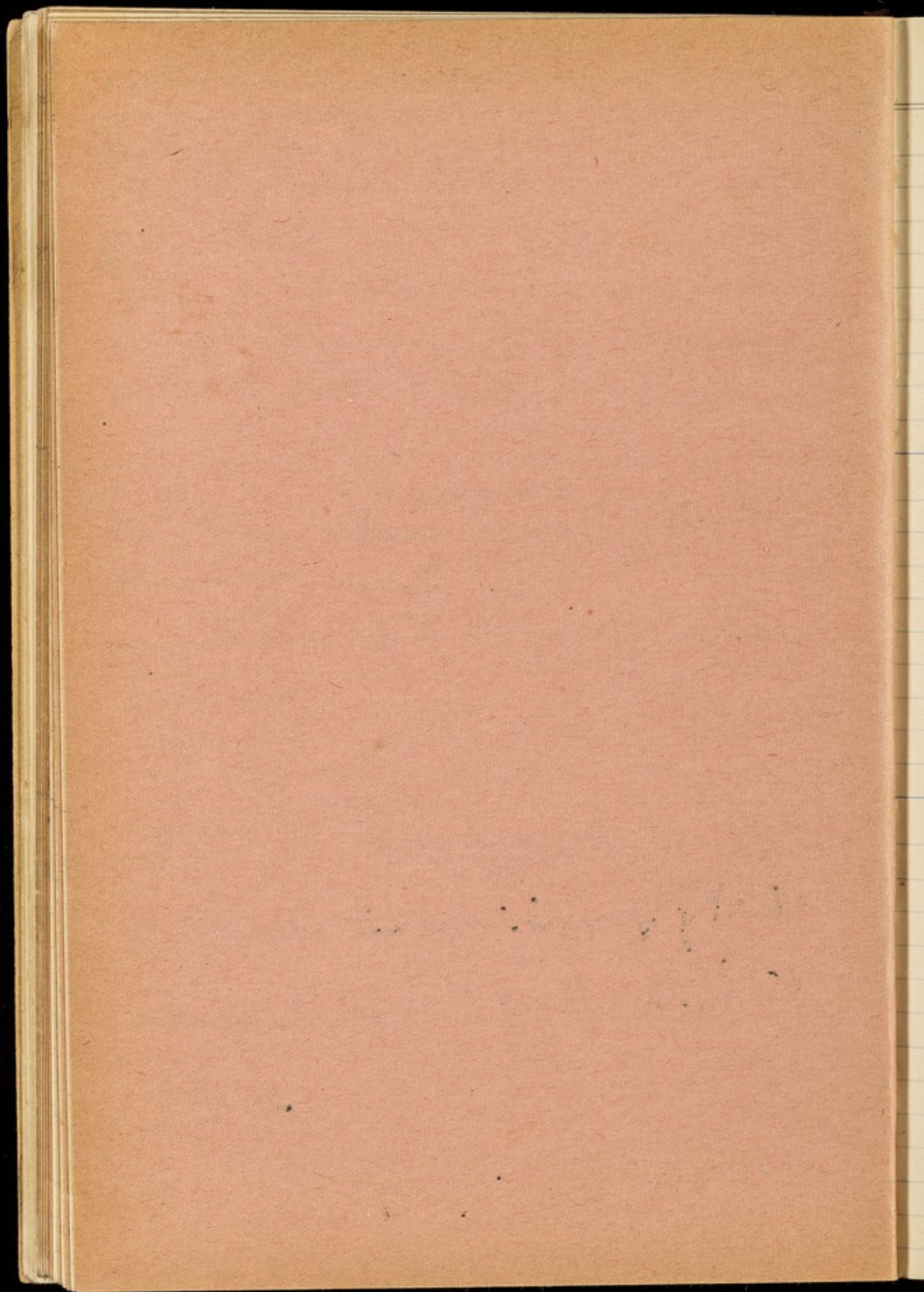



*Pomer - Boudry*  
1 THURSDAY [60-305]

St. David

Stayed all day at home - left by the  
night train for Boudry.

Arrived early <sup>2</sup> FRIDAY [61-304] at Boudry  
~~Ember Day~~  
Left 2 wharls at Markidsee to haul  
grocery Bazaar Boudry -

<sup>Pomer</sup> 3 SATURDAY [62-303]  
~~Ember Day~~  
Left this afternoon for Luchin. at 2-25.  
train 9.1 p.

4 SUN—2 in Lent [63-302]

Spent whole day in Train. met Gharbentel  
single in train pharis - He came with me,



19  
March [5 to 7]

Indra - Gallanah - Mukerim

5 MONDAY [64-301]

3rd Month 1917

Bhambal

Arrived early morning Indra

6 TUESDAY [65-300]

Left Indra for the Indus. Bhambal  
at station. Stayed there - met Ravi  
Dharamulak of Wazirabad - they  
by the Indus train came to Wazir -

Bhambal

7 WEDNESDAY [66-299]

Left early morning for Mukerim - Bh-  
ambal



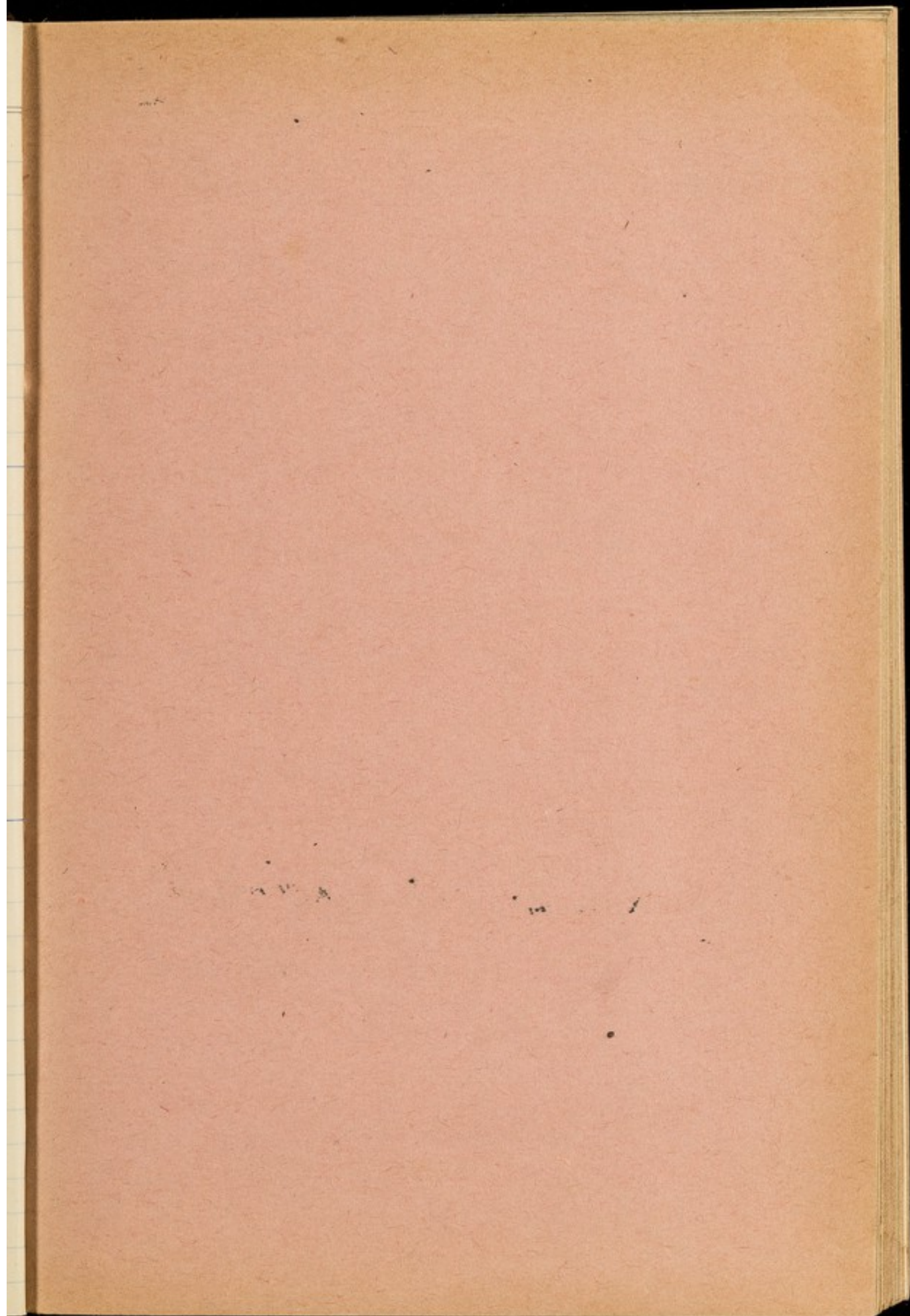



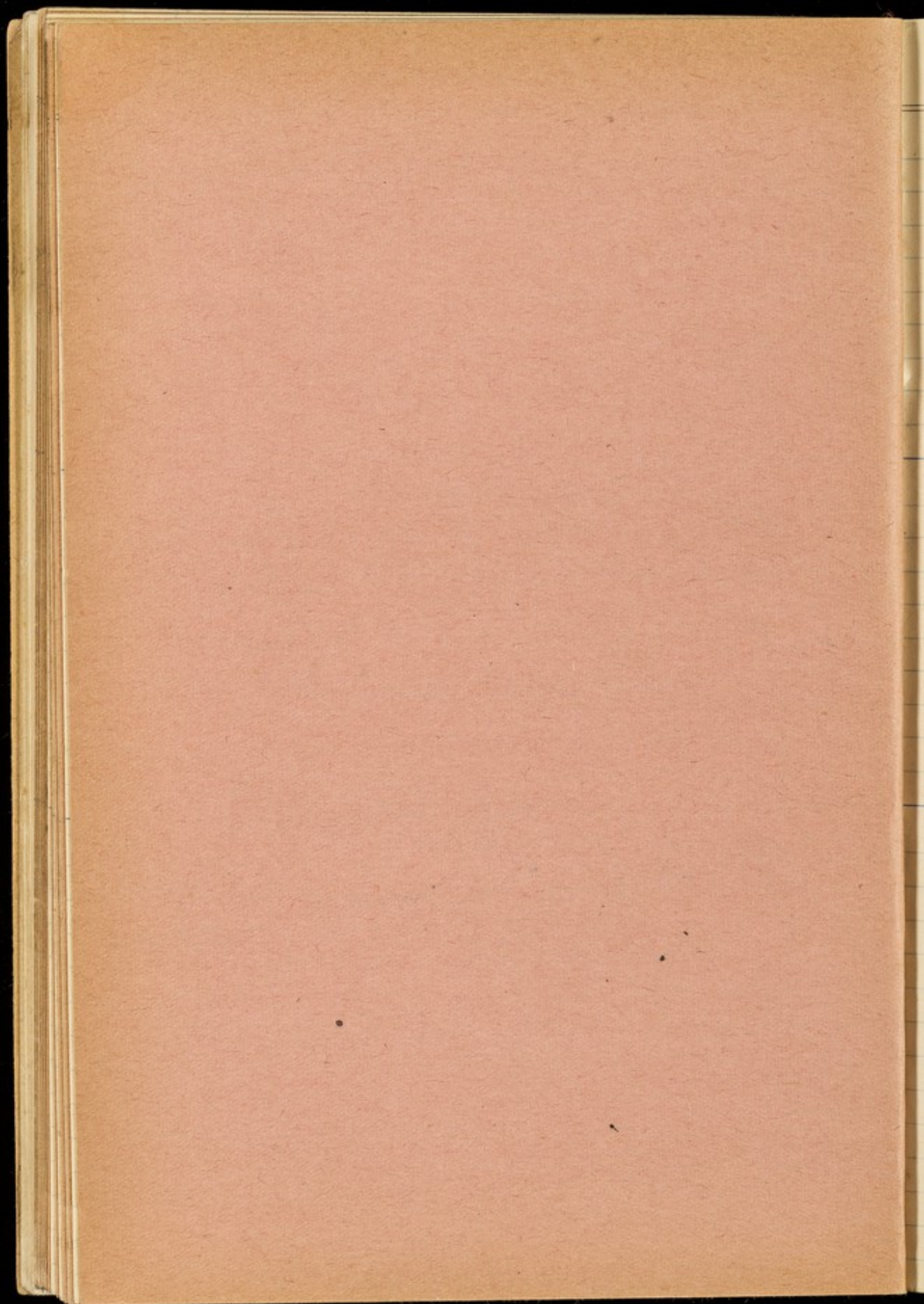



1917 31 Days

8 THURSDAY [67-298]

20  
[8 to 11] March

○ 9h 58m P.M. (Greenwich)

Mhanguln - at Rai Wazirkhan  
Bāndi f Raikote near Jufra  
sang beautifully.

9 FRIDAY [68-297]

Left Mhanguln 4-32 P.M. for Jallandhar

10 SATURDAY [69-296]

Left Jallandhar by Bombay mail for Amritsar  
met G.

11 SUN-3 in Lent [70-295]

Amritsar



Again after Kishan Chandra's affair  
as he wishes to have his wife joined in  
the Bengali Community.

Saw friend his name: Breakfast with him  
after 8.5. with me in Tarela. Took tea with  
me. Went over the house. Was pleased  
with it. Left Amrits for Lushin B. Mani

Lushin <sup>13</sup> TUESDAY [72-293]

arrived Lushin last night. Have a acquaintance  
of Kumar Ranjit Singh of Gurmote Alahan  
nice young fellow well behaved.  
Was fisherman in area wants advice &  
sing to Jankar for treatment.

14 WEDNESDAY [73-292]

feel cold in the chest. Numbness in  
hand. Cough. Feel depressed



[74-291]

22  
[15 to 18] **March**

Cold - rain  
little snow



21

March [12 to 14]

12 MON

Again the kishan  
as he rides to  
the

75  
3  
5



uffering still from fever & cold - pain  
in all the limbs & joint. Very little food  
until to Bournemouth for Cumberland

Following Books bought in Poona & Bombay which  
I want them for Ayurvedic conference.

Journal Royal Asiatic Society Bombay 2 8 - V

Shubant Nili Schlegel

16 FRIDAY [75-290]

(0h 33m P.M. (Greenwich))

ward. History of the Hindus

2 -

20

works of Wilson Vol. II Religious practices  
of the Hindus

2

Theology of the Hindus Vol I Latin

2

Shubant Nili Thompson

2 8

Indian music primer

2 -

Wilson series - Shik-dexians, Sili

- Max Muller's History of the Vedic

nil

Kavimura vacansamudra Shik

Anthology

17 SATURDAY [76-289]

St. Patrick, Bank Holiday, Ireland

11 Atharvan Mahanishu

4 8

1 8 V

Mahanarayana Mahanishu

1 8 V

+ Shikshitsambh: Dullane Lika

8 0 V

Surth Chant. Mahanishu & Shik

5 - V

+ Pandhosi Text & Lika

5 - V

Satrityasar vyakhyana

1 8

1 Pt. of Rigveda Mahanishu, English &

- V

18 SUN-4 in Lent [77-288]

+ Trishukavyam

0 8 V

Ramaya 1<sup>st</sup> part Taken Shikshitsambh & Canon  
only

3



- + Parvatsamhita ~ mercury 5 ✓  
 + Mewharidan 3 Commat 3 ✓  
 Yogavasiṣṭ 2 parts 8  
 Rishi an English poem 4  
 + Vridha Chanakya.  
 Boudha Dhanuṣaṁśa  
 Sakuntala  
 + Nasirahat Akhya  
 Prabodh Chandrapada

Le Chant du Brahman 20 TUESDAY [79-286]

Brahman Candana  
 Yogasutra  
 Aitareya Brahmana of Rig Veda  
 Boudha that series Bhartṛhari Nītiśulekha  
 an Varasagarshtutika

Hari vijaya  
 Padmini Champak  
 Extract from Book of Fate

Translation of Pinchopachya an 21 WEDNESDAY [80-285]  
 Haradiga dharmasāstra Institute of  
 Bibliotheca Sanskrita Eildermuist  
 Rarities dailue Sanskrita wederguad

20 3/17 Discharge Jaiber  
 Borax 3i 3ss  
 Ferriat Sulph 3r XII  
 mixt aqua ad 3vi

Sig 3ss T.D.S.  
 To use +.50 for both eyes for saving

plastic on Cornea  
 Dr C. Gillian's  
 adhesion  
 aphthectomy  
 To come back in 2 months  
 D. Roche  
 Iodine + Glycerin



17 Nalash  
Chandrasekhar

Skil in earth



1892  
1893  
1894

1895

1896



Ratankeor

Dixcharp

20<sup>3</sup>/<sub>17</sub>

Borax 388

ferri et ammoni: cit 388

Aqua cit 388

Sig 388 T.O.S. P.C.

eye

To use +.5 for right eye  
for seeing plain plain left-eye

Plasticin cerix

D &amp; e stampers

excision of cyst-

left ovary

Separate q adhesions

excavation of blood

Cyst of right ovary

Billicium

To return after

2 months

23 FRIDAY [82-283]

● 4h 5m A.M. (Greenwich)

24 SATURDAY [83-282]

25 SUN—5 in Lent [84-281]

Annunciation. Lady Day.  
Quarter Day



25

March [26 to 28]

26 MONDAY [85-280]

3rd Month 1917

Bisem'ult Maulri Nam Din Aralie Ganab

27 TUESDAY [86-279]

Cambridge Lent Term ends

28 WEDNESDAY [87-278]



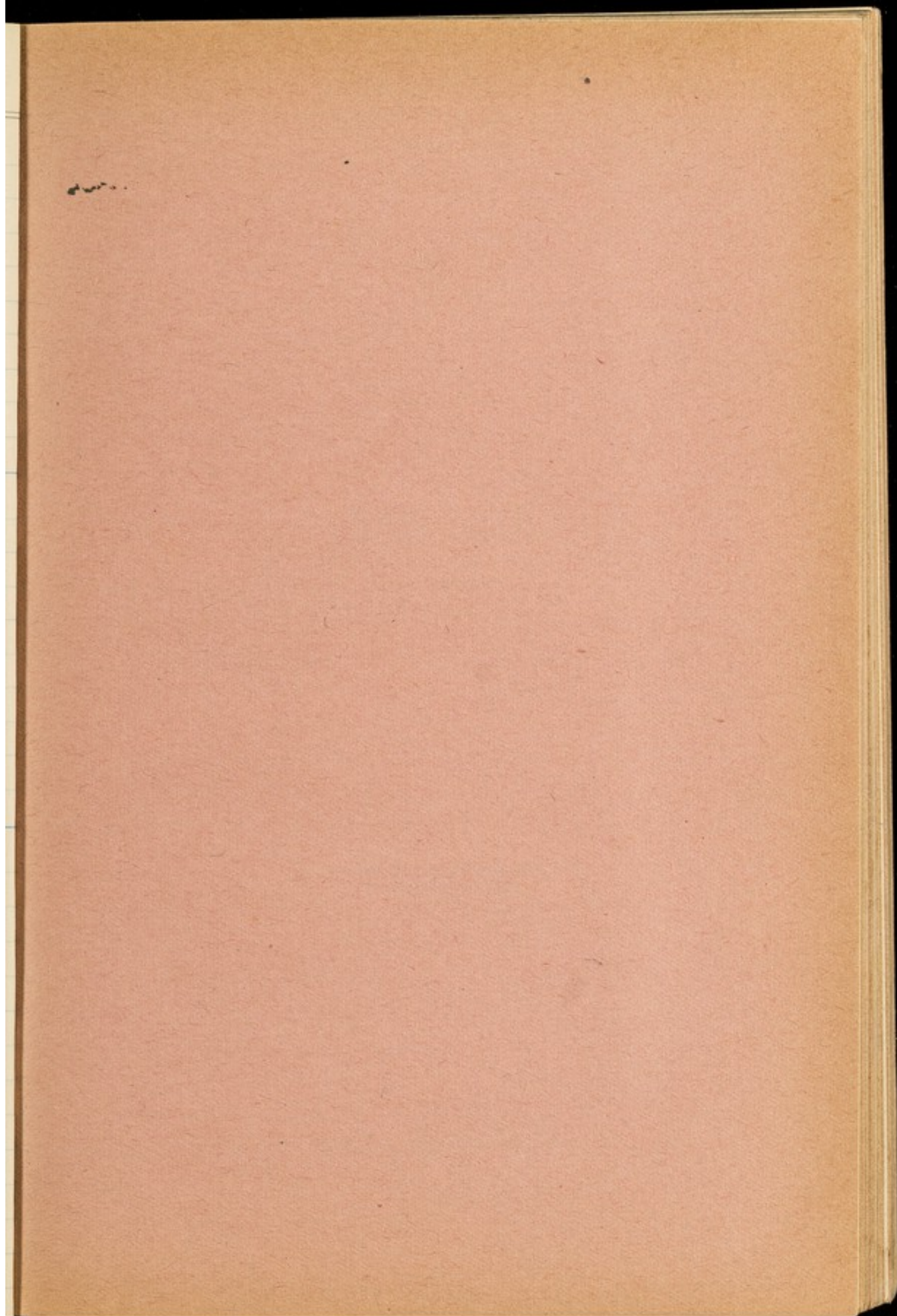



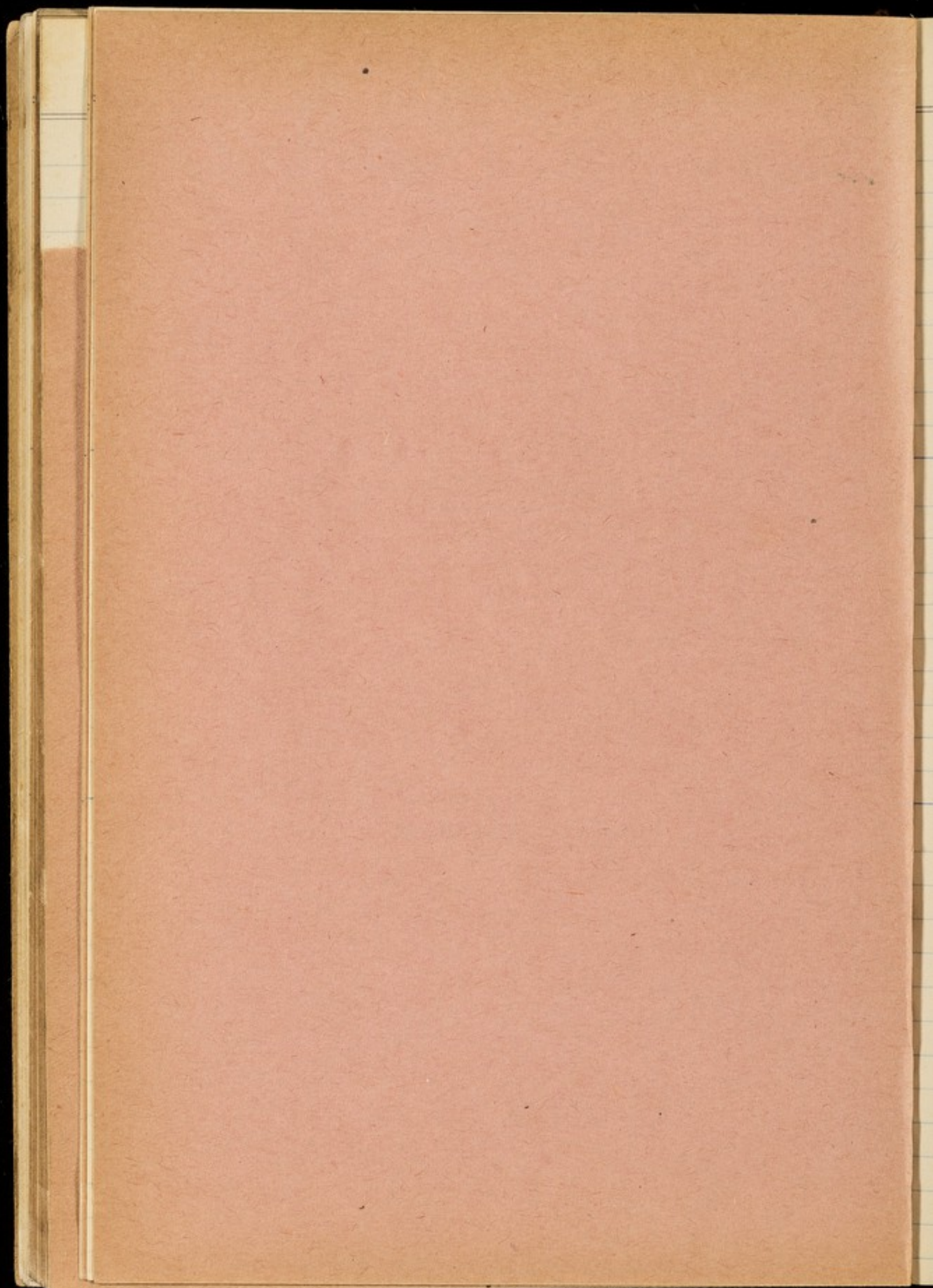



1917 31 & 30 Days

29 THURSDAY [88-277] [29 to 1] **March & April**

26

30 FRIDAY [89-276]  
10h 36m A.M. (Greenwich)

31 SATURDAY [90-275]  
Oxford Lent Term ends

1 April Palm SUNDAY [91-274]



27

April [2 to 4]

2 MONDAY [92-273]

4th Month 1917

Quarter Sessions Week

3 TUESDAY [93-272]

Prin Chas Smith Rs 27/- his pay till 1<sup>st</sup> Apr. 1917,

4 WEDNESDAY [94-271]

Hilary Law Sittings and

Prin Parrot Ranches Rs 40/- his last 2 mths pay  
till Apr. 1<sup>st</sup>



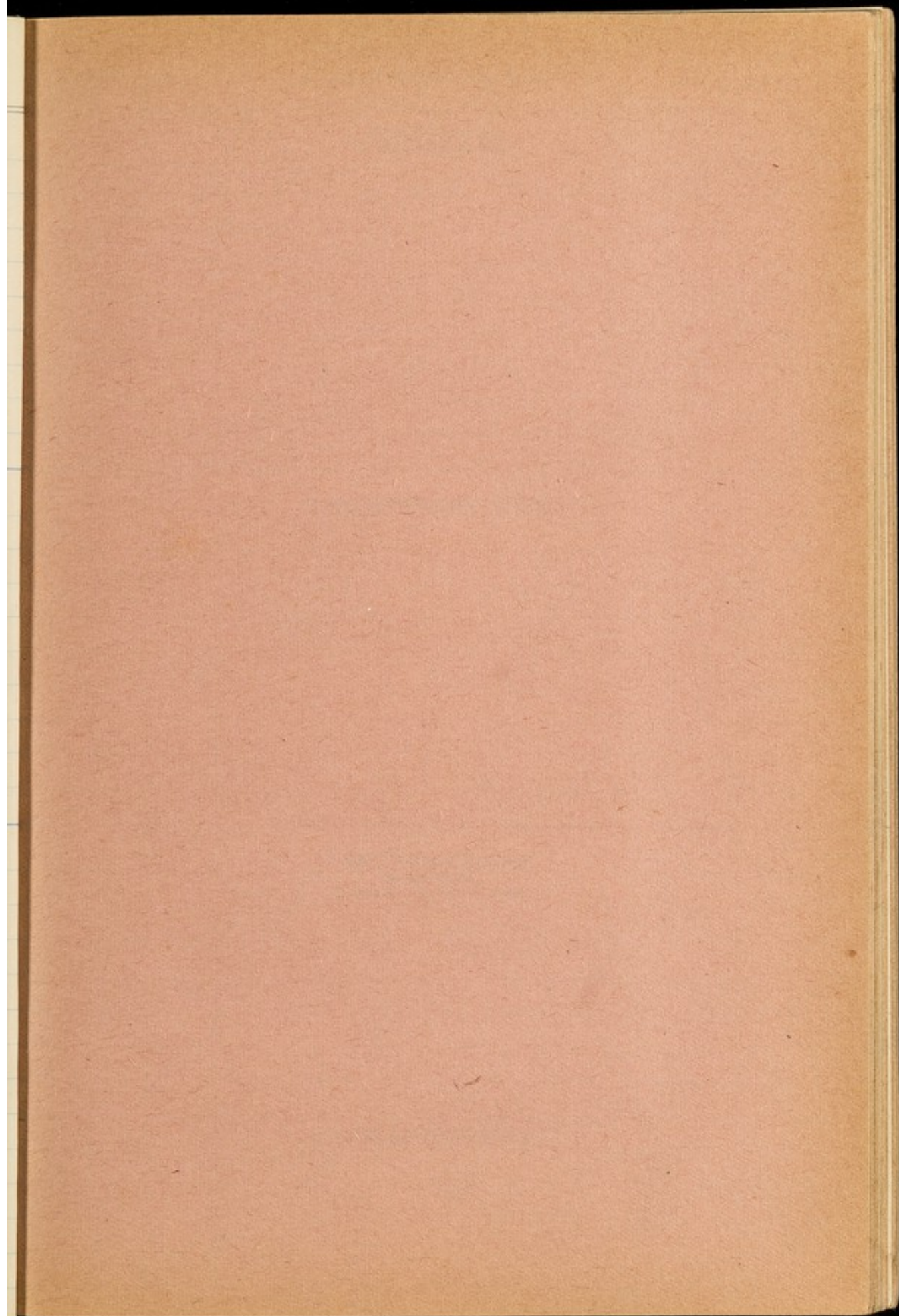



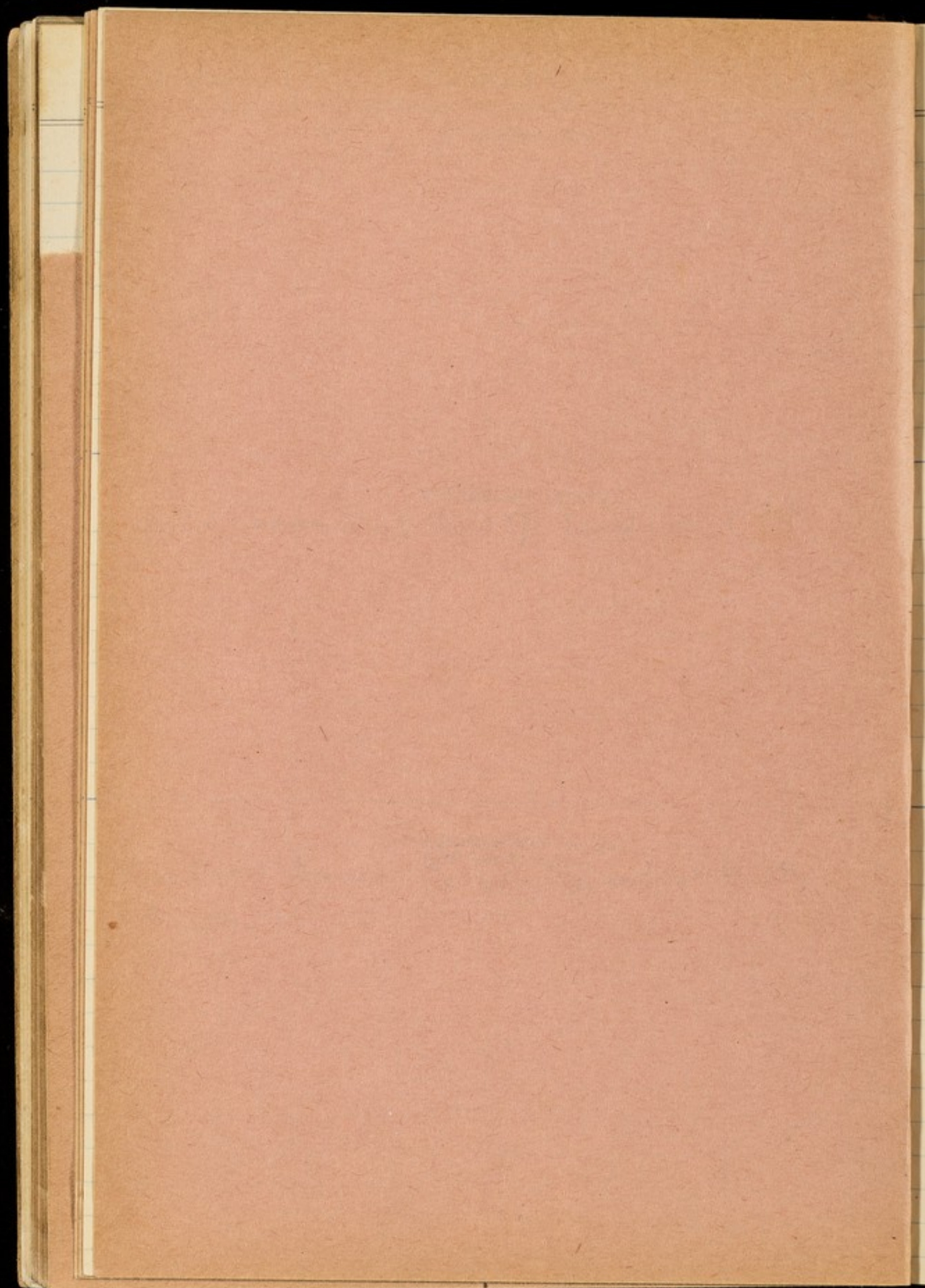



1917 30 Days

5 THURSDAY [95-270]

28  
[5 to 8] April

Maundy Thursday.  
Dividends due at Bank

6 GOOD FRIDAY [96-269]

7 SATURDAY [97-268]

Easter Even.  
○ 1h 49m P.M. (Greenwich)

8 EASTER DAY [98-267]



29

**April** [9 to 11]

9 Easter **MONDAY** [99-266]

4th Month **1917**

Bank Holiday.  
Fire Insurances expire

10 Easter **TUESDAY** [100-265]

1 **WEDNESDAY** [101-264]  
Oxford Easter Term begins



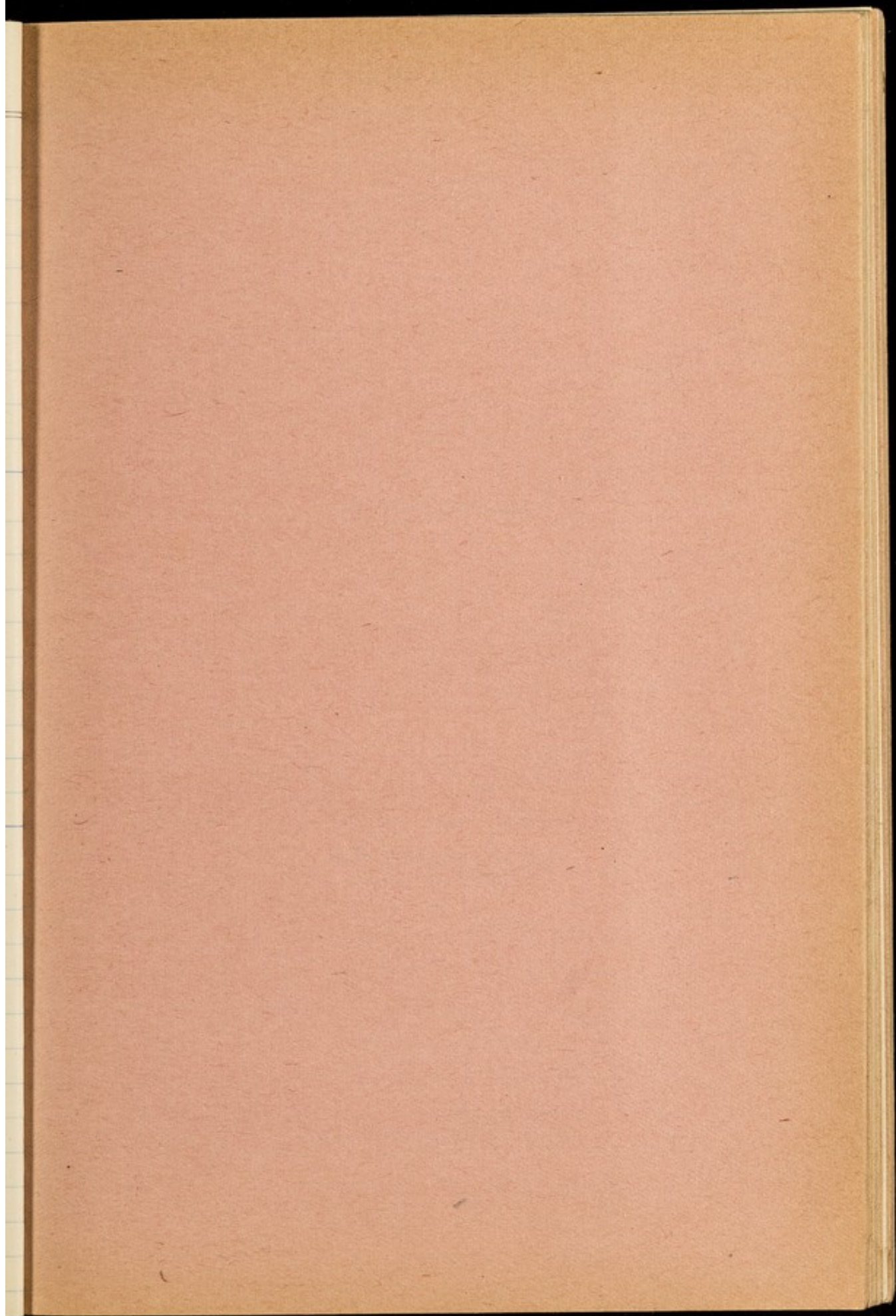



A number of blank pages follow,  
which have not been photographed.



1917 30 Days

12 THURSDAY [102-263]

30  
[12 to 15] April

13 FRIDAY [103-262]

14 SATURDAY [104-261]  
(8h 12m P.M. (Greenwich))

15 Low SUN-1aft Easter [105-260]



37  
May [7 to 9]

7 MONDAY [127-238]

5th Month 1917

O 2h 43m A.M. (Greenwich).  
Bank Holiday, Scotland.  
Royal Academy opens

8 TUESDAY [128-237]

Went to see N. B. of twin summit & 100 ft  
to their base in Amisla.

9 WEDNESDAY [129-236]  
Proclamation, King George V.  
Half Quarter Day



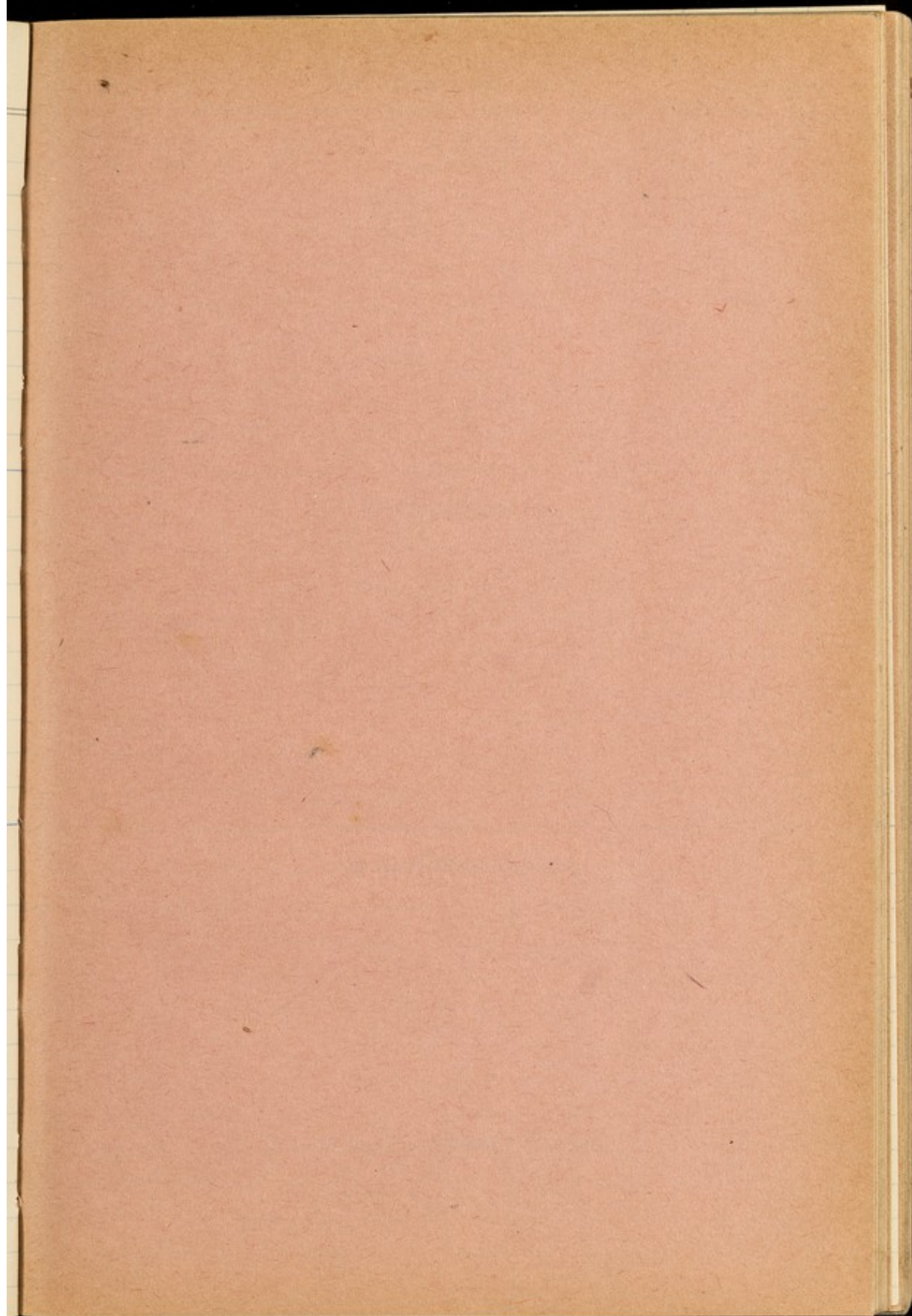



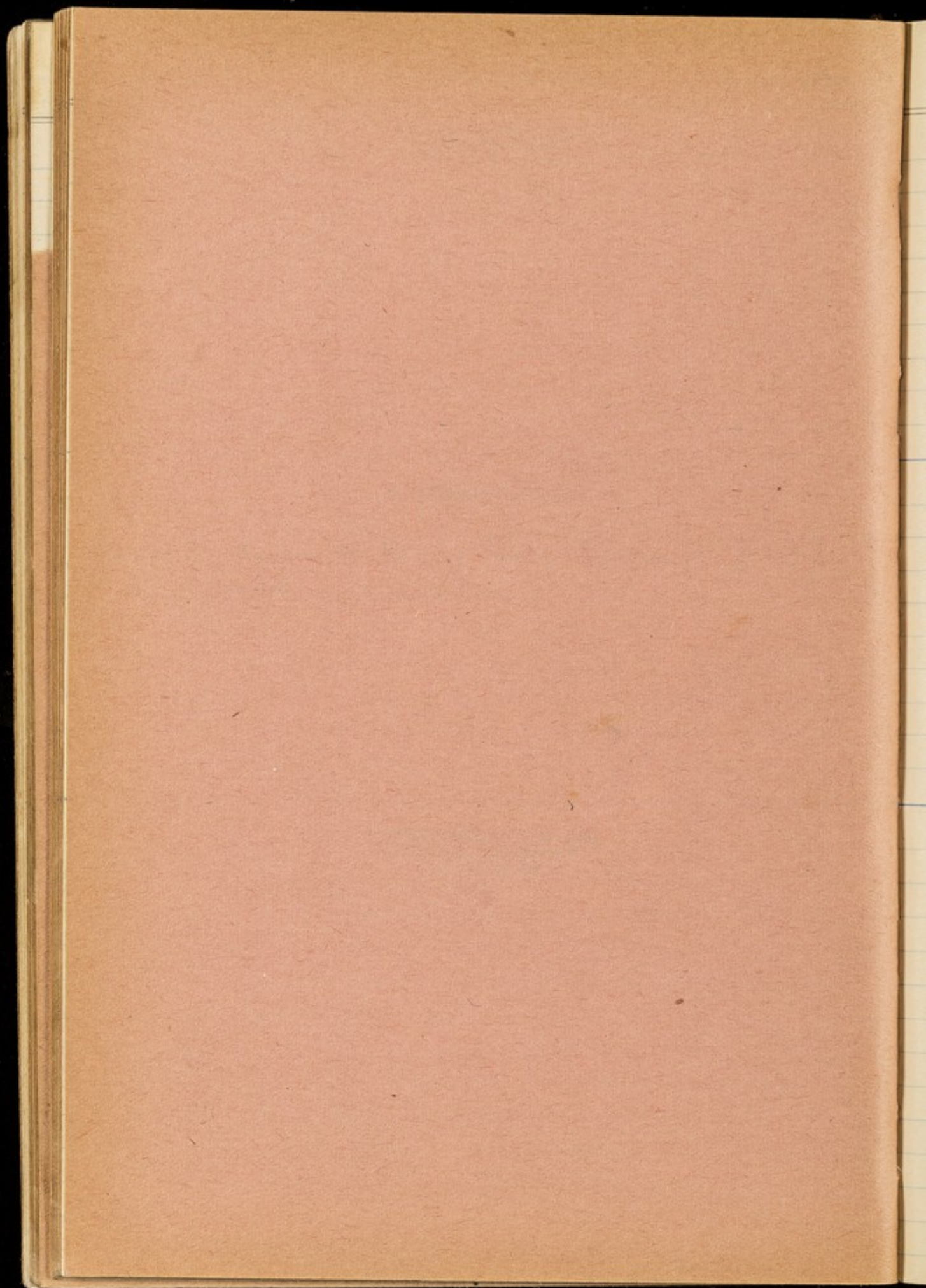



1917 31 Days

10 THURSDAY [130-235]

38  
[10 to 13] May

11 FRIDAY [131-234]

12 SATURDAY [132-233]

13 Rogation SUNDAY [133-232]



39  
May [14 to 16]

14 MONDAY [134-231]

5th Month 1917

Rogation Day.  
☾ 1h 48m A.M. (Greenwich)

15 TUESDAY [135-230]

Rogation Day.  
Scottish Quarter Day (Whitsunday)

16 WEDNESDAY [136-229]

Rogation Day



A number of blank pages follow,  
which have not been photographed.

(Empire Day)

## 25 FRIDAY [145-220]

Easter Law Sittings end.  
Oxford Easter Term ends

Saw Miss Brown (S) at Lichfield when with R. L.  
 & D. D. for their ailments. She prescribes more  
 extract - What a greedy woman she is. Wants fees  
 for seeing the rain - Left 10.15 with  
 arriving Jallanka at 5-33 p.m.

## 26 SATURDAY [146-219]

Queen Mary born, 1867.  
Oxford Trinity Term begins

Stayed at Jallanka. Empire immensely  
 Jarda of Mafat more beautiful than ever  
 Phari is also with me.

## 27 WHIT SUNDAY [147-218]

Ember Week

Last night had a ~~small~~ party. Very nice & fun  
 leaving at 5-45 for Bunting



43

**May** [28 to 30]

28 Whitsun **MONDAY** [148-217]

5th Month **1917**

11h 34m P.M. (Greenwich).  
Bank Holiday

29 Whitsun **TUESDAY** [149-216]

30 **WEDNESDAY** [150-215]  
Ember Day

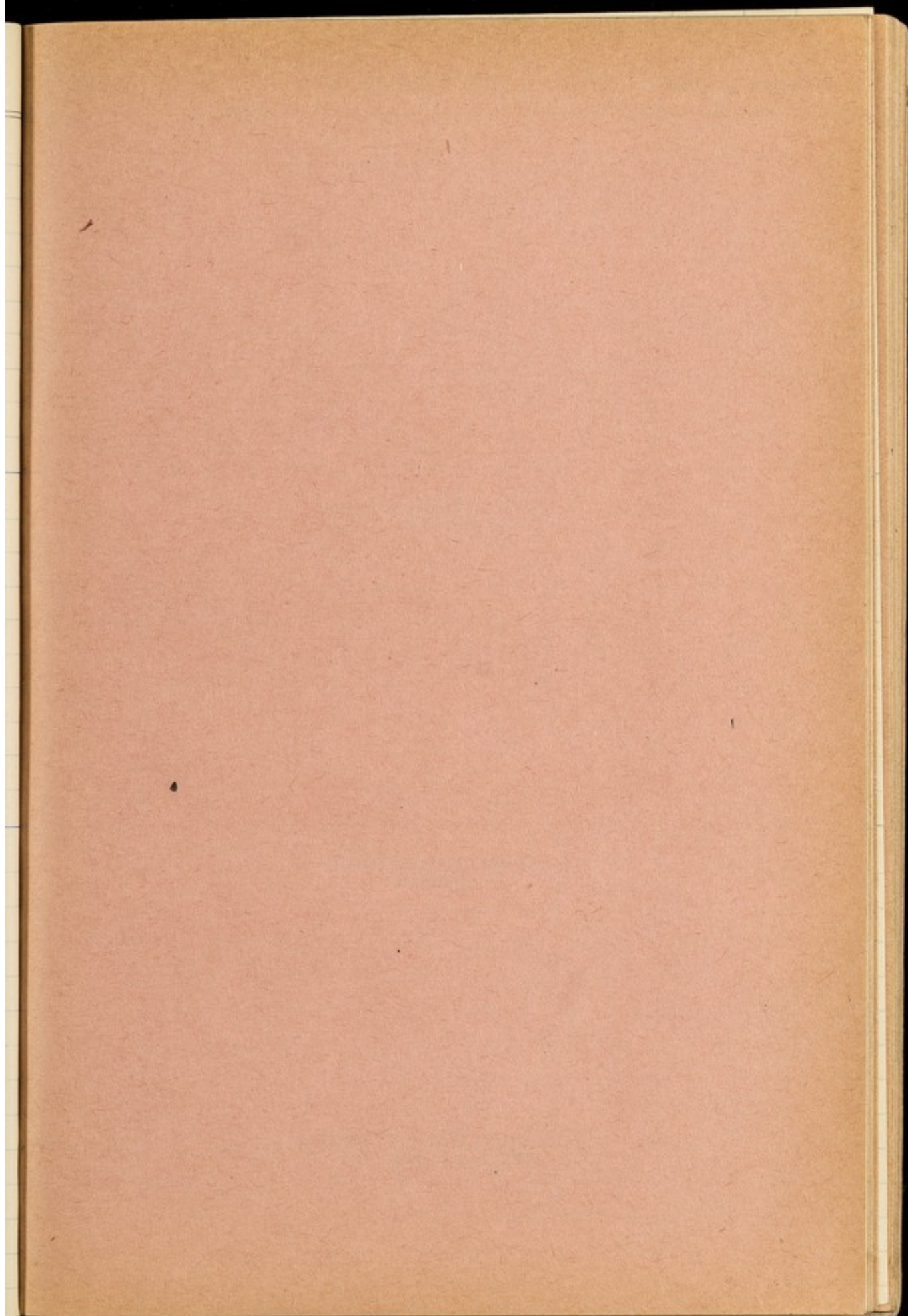



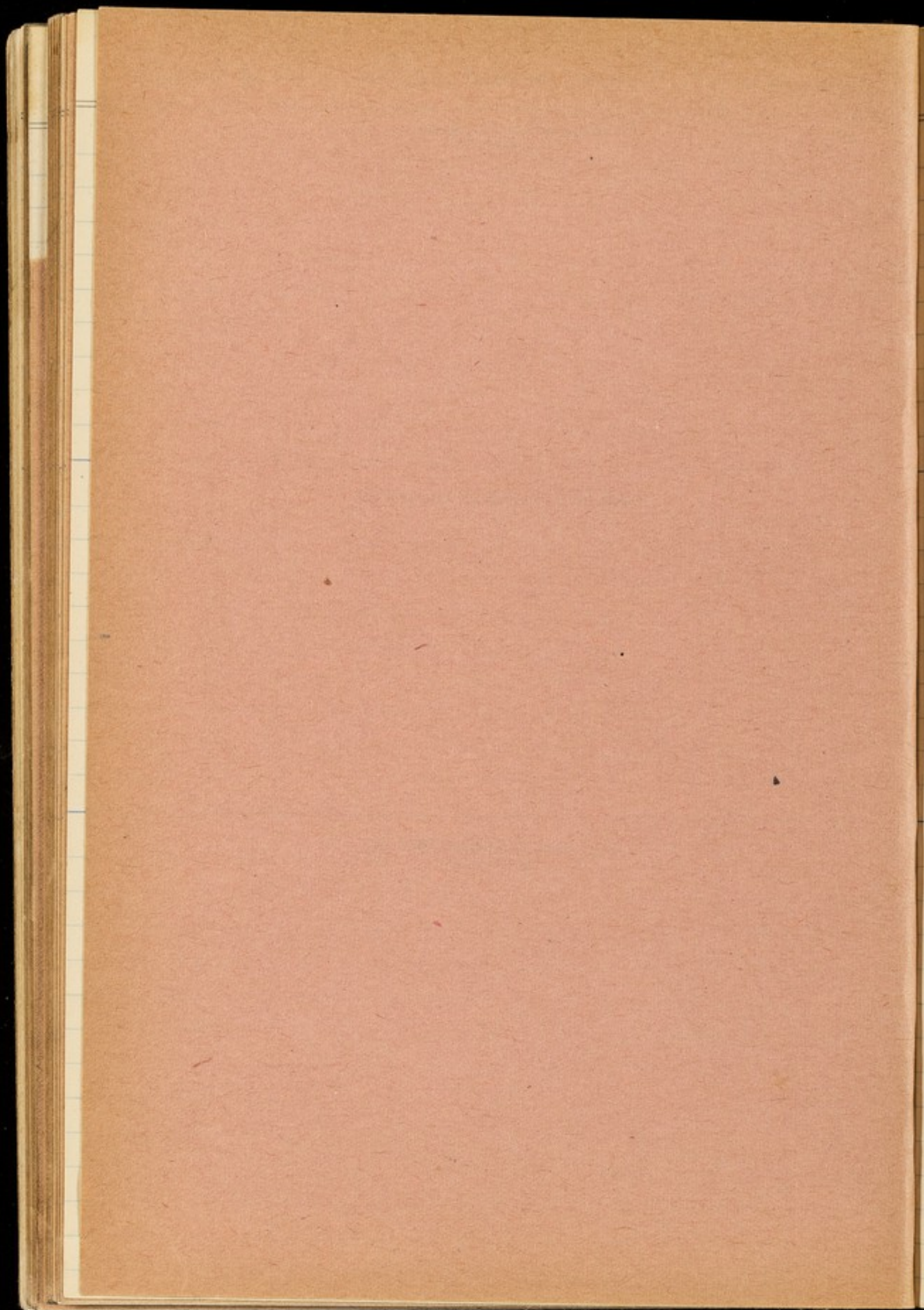

1 June **FRIDAY** [152-213]  
Ember Day

2 **SATURDAY** [153-212]  
Ember Day

3 **TRINITY SUNDAY** [154-211]  
King George V. born, 1865



45

June [4 to 6]

4 MONDAY [155-210]

6th Month 1917

A number of blank pages follow,  
which have not been photographed.

6 WEDNESDAY [157-208]

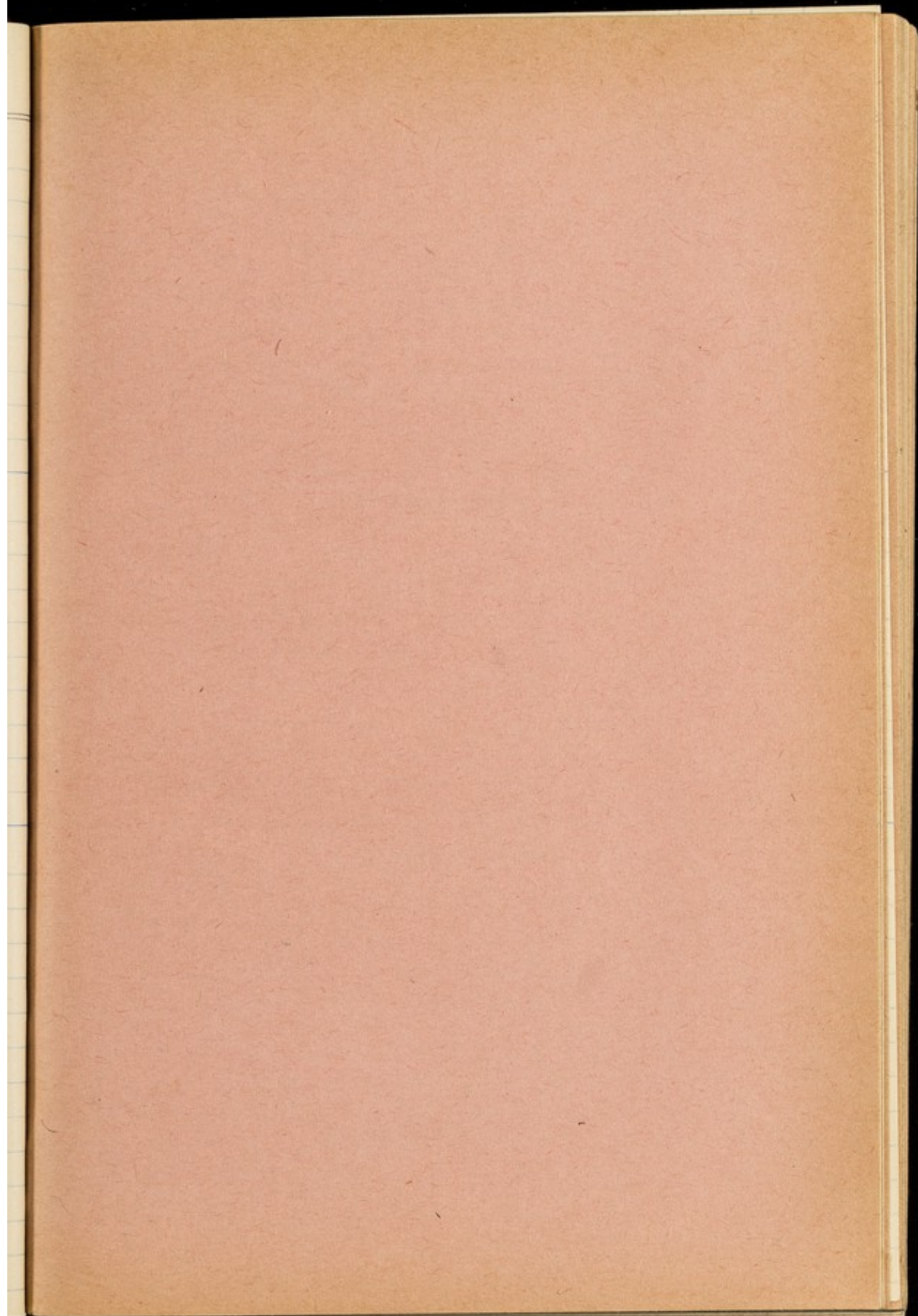



15 FRIDAY [166-199]

wrote Ed: Smith in reply to his letter that what  
 my qualifications are - I am not registered in  
 British India nor am I anxious to do so.  
 It serves no purpose for me. I shall be glad to  
 let you know of other opportunities that I  
 possess. If any advantage can be made of  
 I shall ~~be~~ <sup>17 SUN - 2 aft Trin [168-197]</sup> register.

49  
**June** [18 to 20]

18 MONDAY [169-196]

6th Month 1917

19 TUESDAY [170-195]  
● 1h 2m P.M. (Greenwich)

20 WEDNESDAY [171-194]



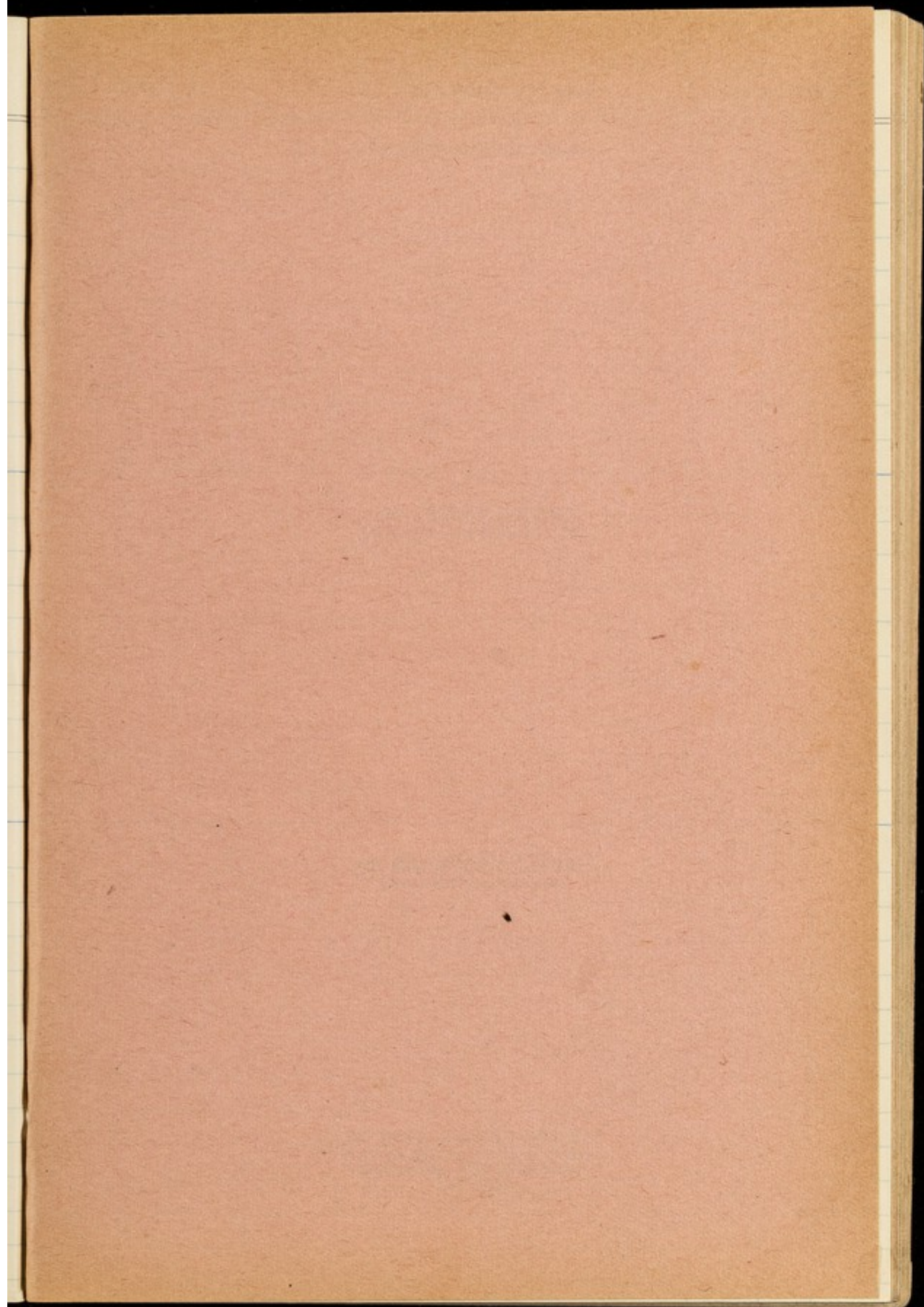



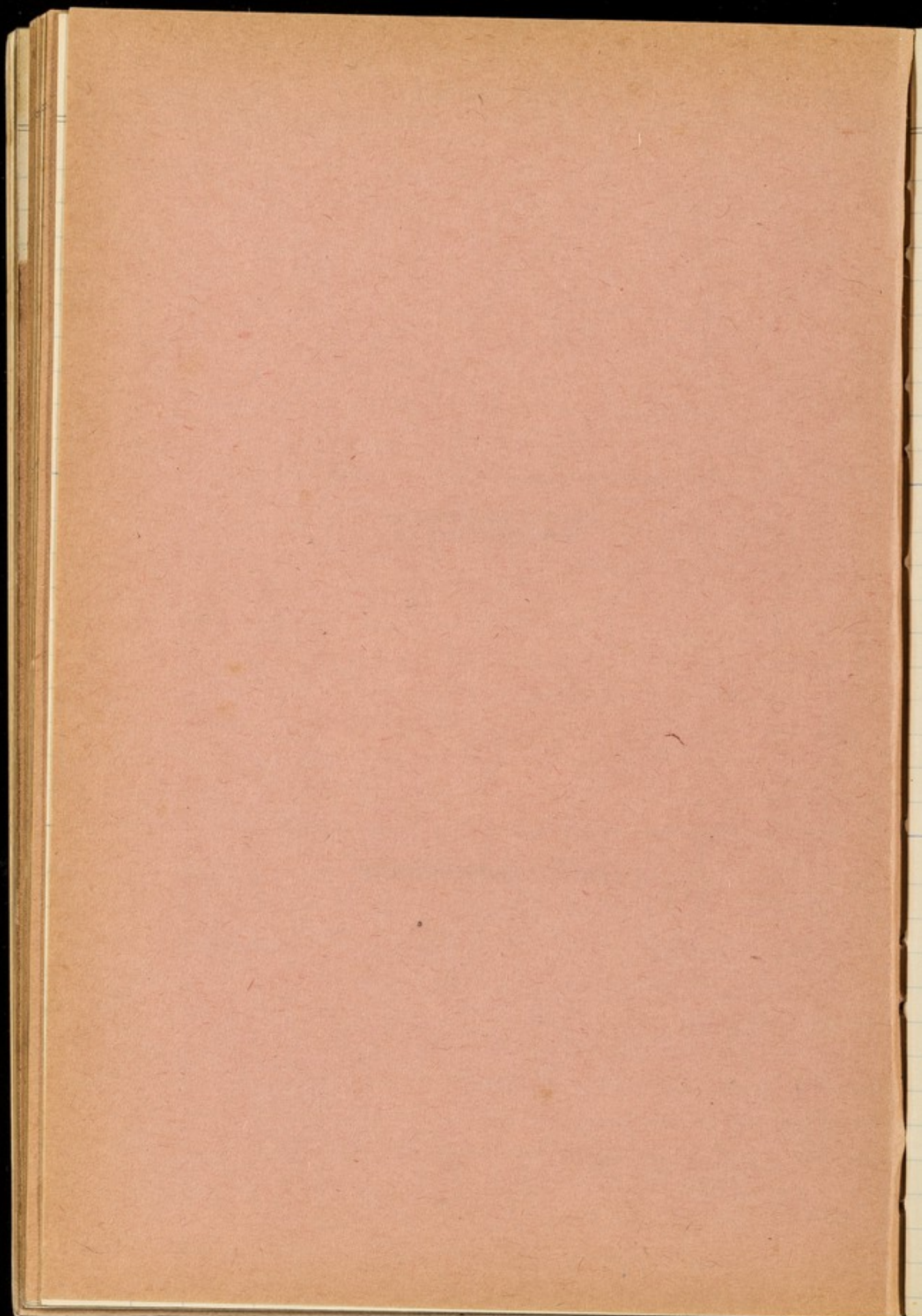



1917 30 Days

21 THURSDAY [172-193]

50  
[21 to 24] June

Ramadán (Turkish Lent) begins

22 FRIDAY [173-192]  
Coronation King George V., 1911

23 SATURDAY [174-191]  
Prince of Wales born, 1894

24 SUN—3 aft Trin [175-190]  
St. John Baptist. Midsummer Day.  
Quarter Day. Cambridge Easter  
Term ends

51  
**June** [25 to 27]

25 MONDAY [176-189]

6th Month 1917

A number of blank pages follow,  
which have not been photographed.

27 WEDNESDAY [178-187]  
) 4h 8m P.M. (Greenwich)



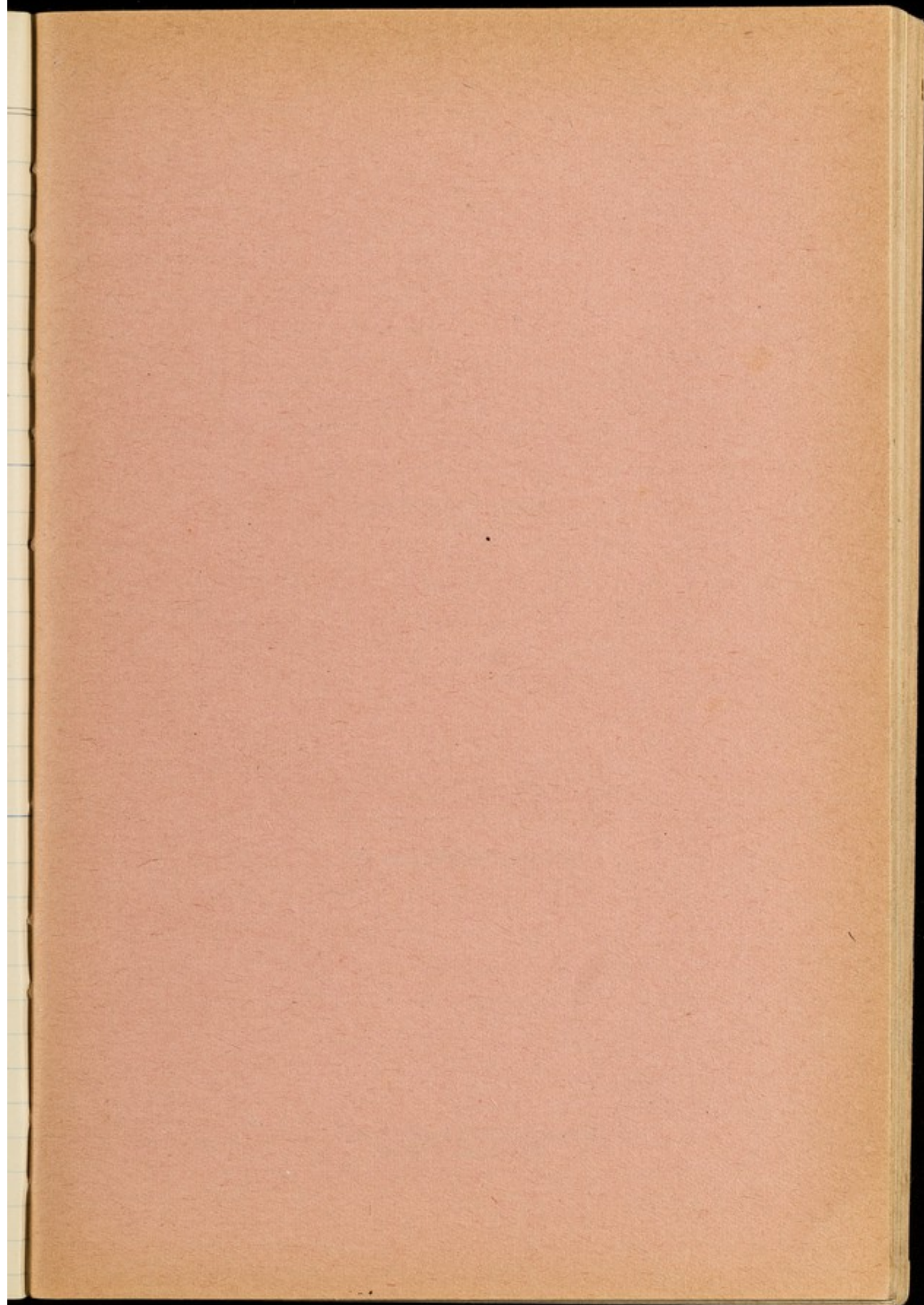



55  
July [9 to 11]

9 MONDAY [190-175]

7th Month 1917

Acini Kumar Samblu Fire Insurances expire

জসী - কলিকতা - রাস্তা - পাইল

Vaidya

Parlup Singh at Rishikesh  
of Kali Kamli wala

Rishikesh was recommended to stay in the Bungalow  
of Ramanuj Dyal Rai Bahadur of Meerut  
recommended by Pt Chundal now at  
Sahyabalaashram, Borchharis name  
at Rishikesh Bungalow is Chiddaman

11 WEDNESDAY [192-173]  
(0h 12m P.M. (Greenwich))

In Bengali

Ayurveda Shiksha or Practice of Medicine  
by Amritlal Gupta Kaviraj  
Printer by L. C. Chakravarti  
Kalika Press

17 Nan Kumar Chowdhury 2<sup>nd</sup> Lane  
Calcutta



4 12



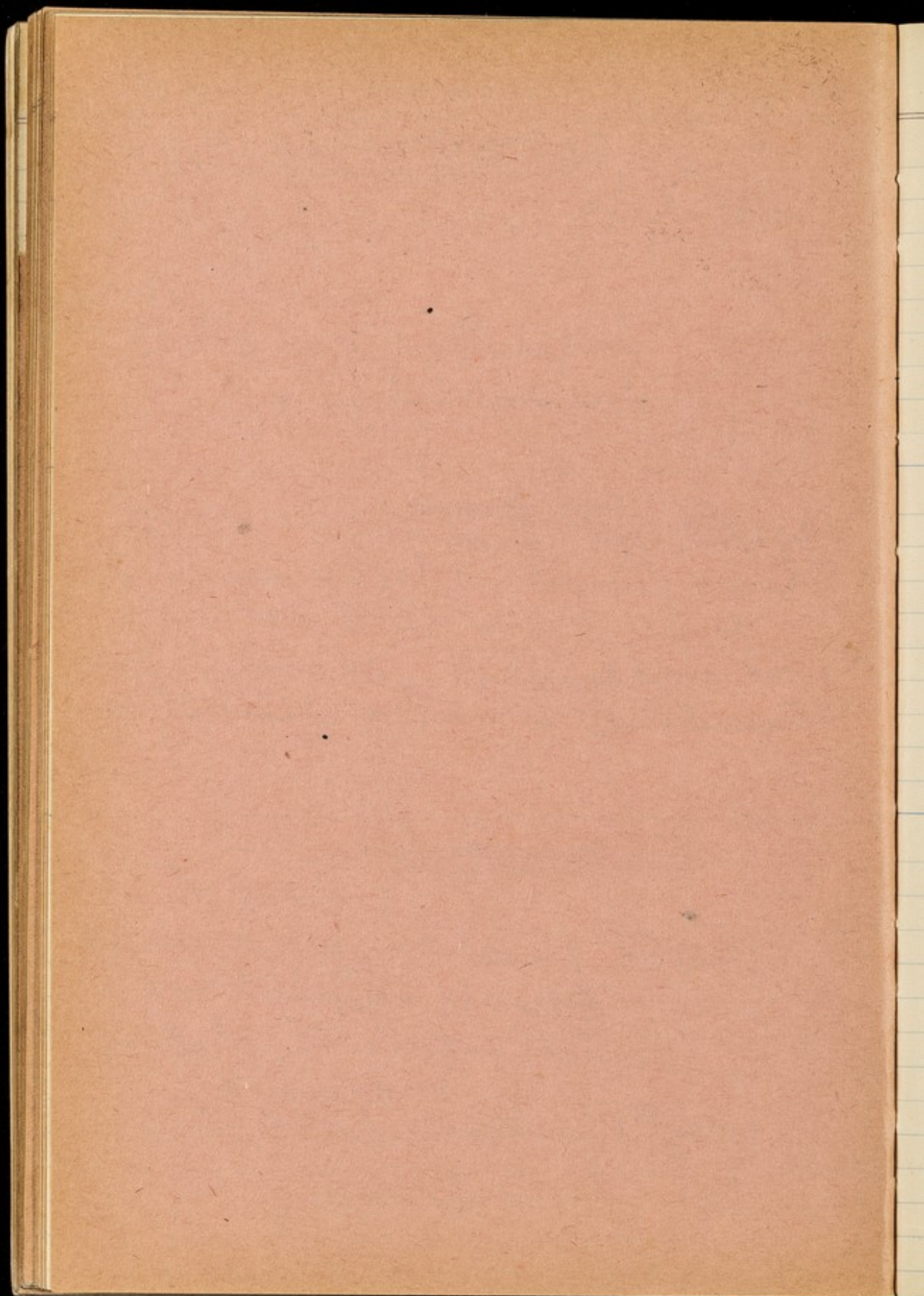



In Kāshan, Kushan, or Kasan said to  
be near or in or on the way to Afghanistan  
grows a plant which goes by the name of  
Lweel: name unkar

Fakir: name Pitrangani *پترانگی*

This plant is used for gilding pottery & the test is  
said to be that if you break the pottery Chinaware  
made in Kāshan which is gilded you will find  
that the colour of the plant which makes  
things pale or golden is seen right inside

13 FRIDAY [194-171]

Take Mercury 20 Tolas

Rasa of Pitrangani 1 Tola

Mercury will be turned into gold but its  
quantity will be only 18 the tola - If you add  
9 Tolas of Copper into it by melting - you will  
have gold of our Indian standard i.e. 25/- A tola

14 SATURDAY [195-170]

15 SUN--6 aft Trin [196-169]

57  
July [16 to 18]

16 MONDAY [197-168]

7th Month 1917

17 TUESDAY [198-167]

18 WEDNESDAY [199-166]



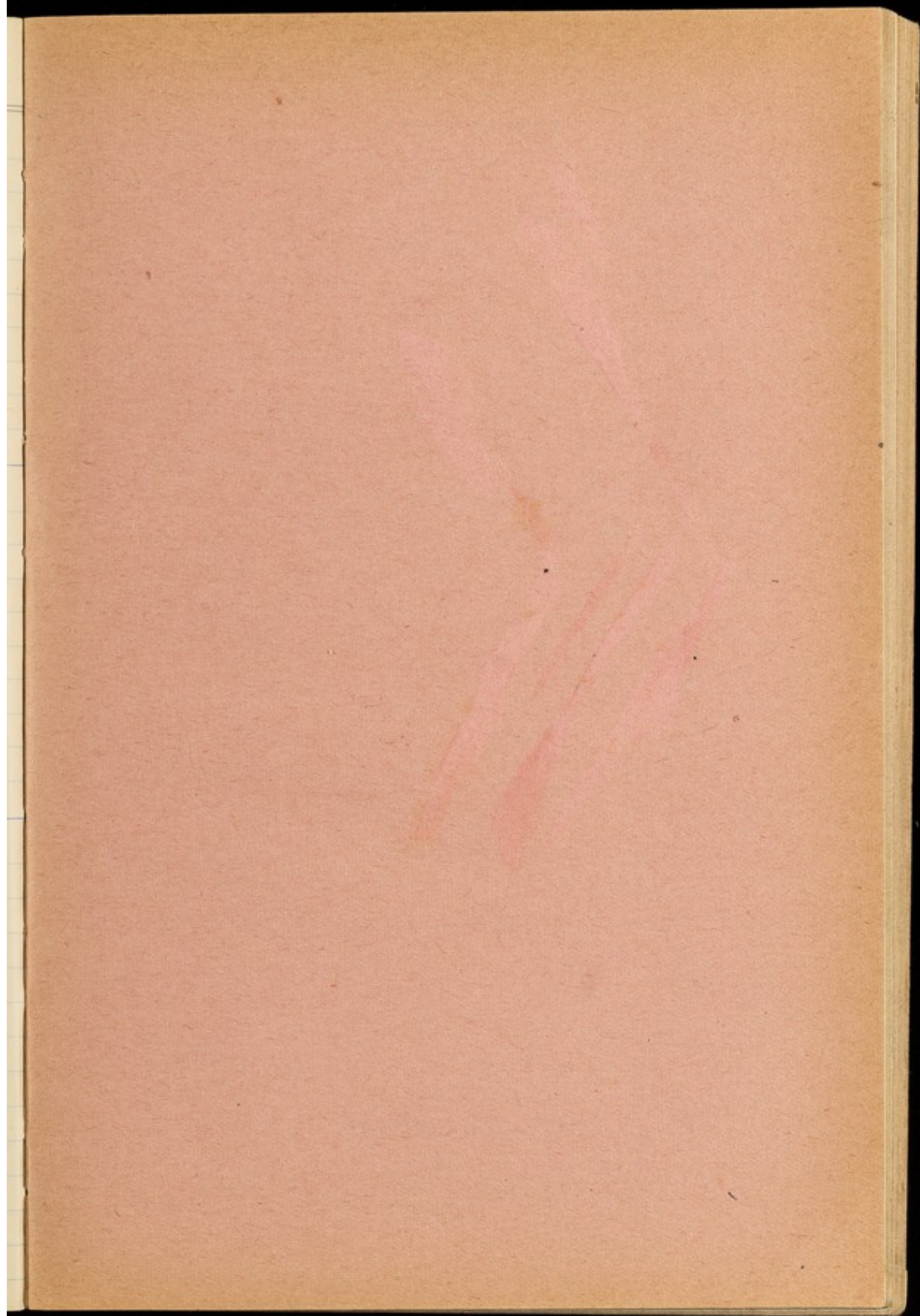



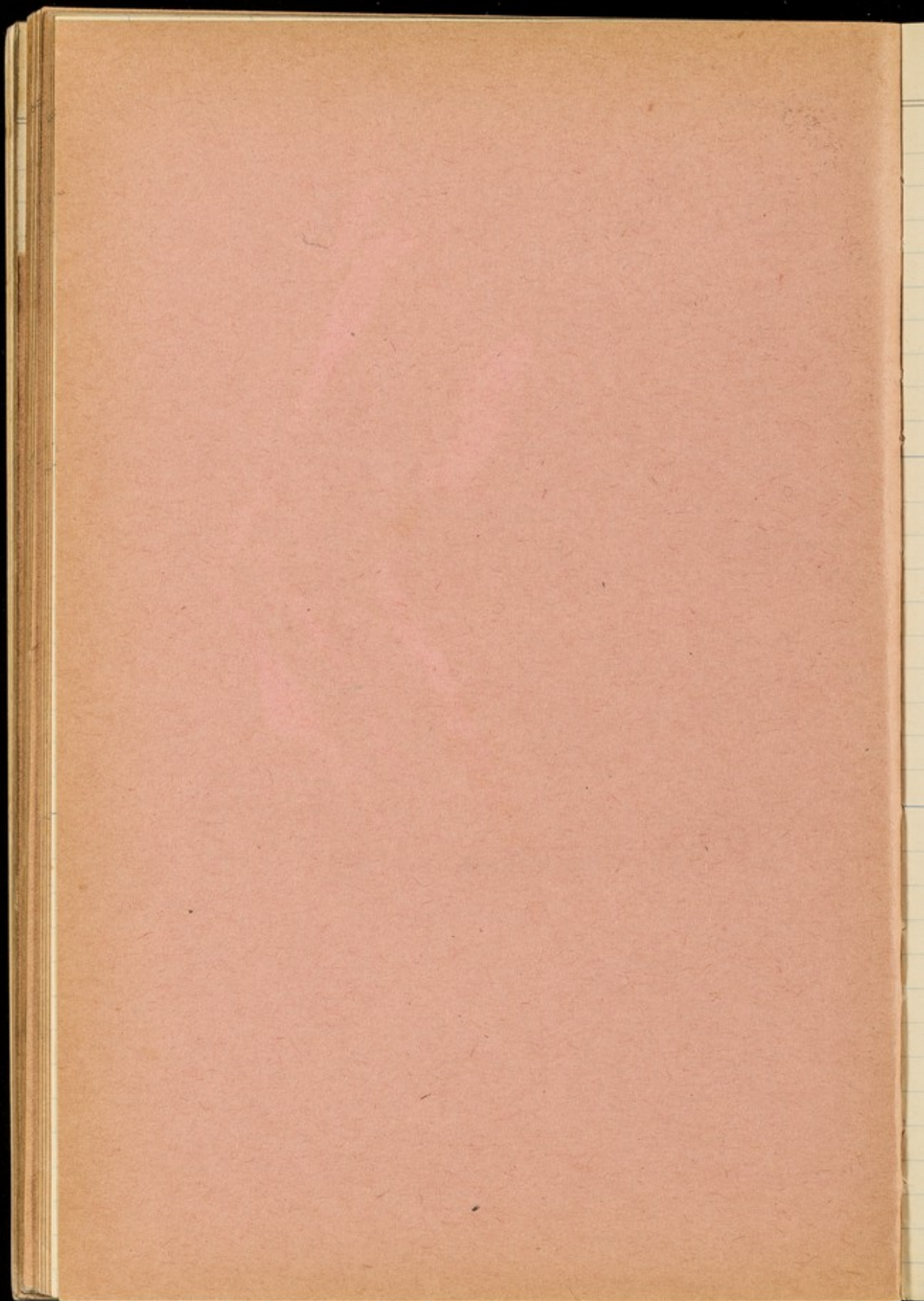



1917 31 Days

19 THURSDAY [200-165]

58  
[19 to 22] July

● 3h 0m A.M. (Greenwich)

20 FRIDAY [201-164]

21 SATURDAY [202-163]

22 SUN—7 aft Trin [203-162]

59

July [23 to 25]

23 MONDAY [204-161]

7th Month 1917

A number of blank pages follow,

which have not been photographed.

25 WEDNESDAY [206-159]  
St. James, Ap.



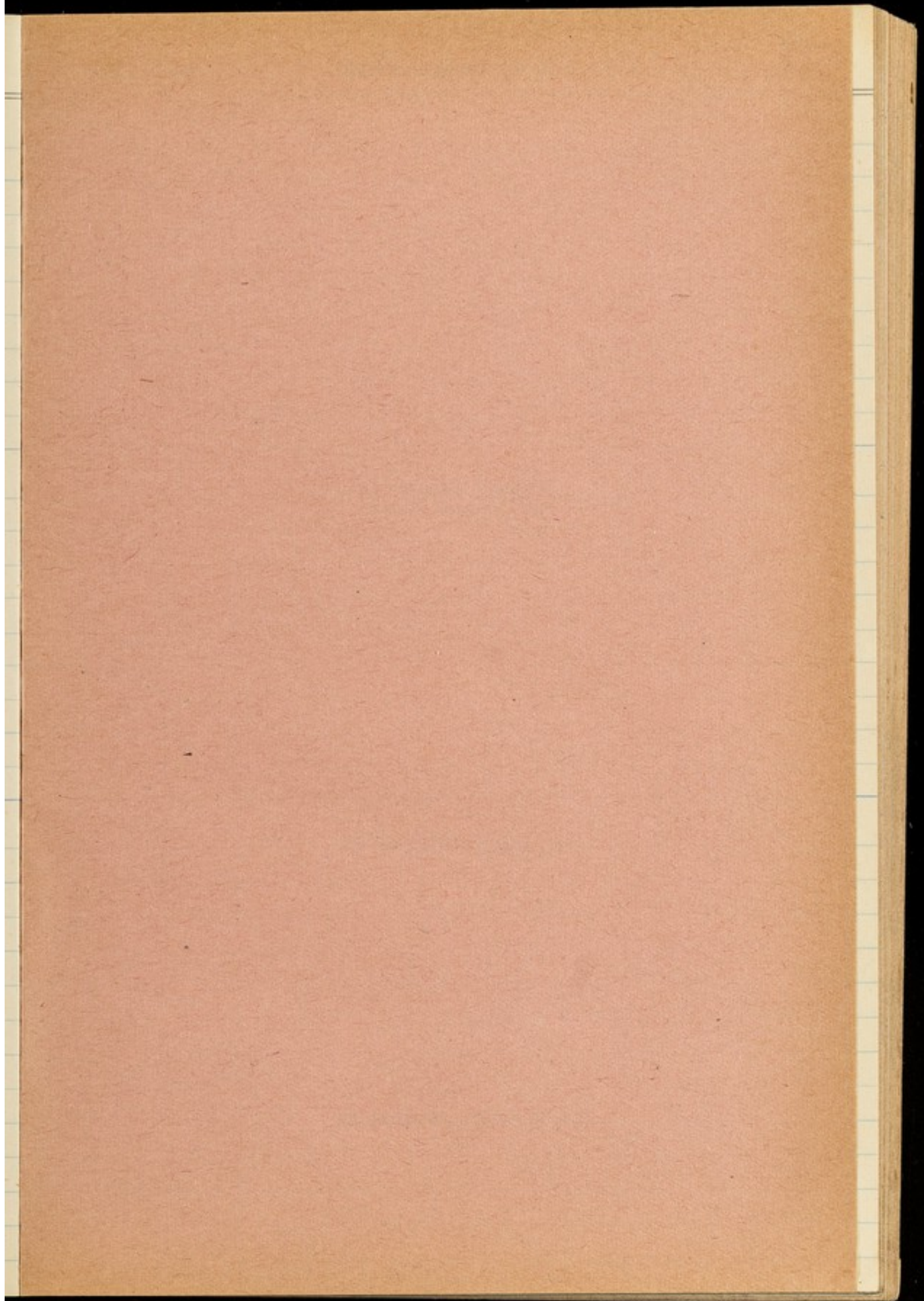

77

September [24 to 26]

24 MONDAY [267-98] 02

9th Month 1917

▷ 5h 41m A.M. (Greenwich)

25 TUESDAY [268-97]

26 WEDNESDAY [269-96]

arrives Ann Arbor.



2

17



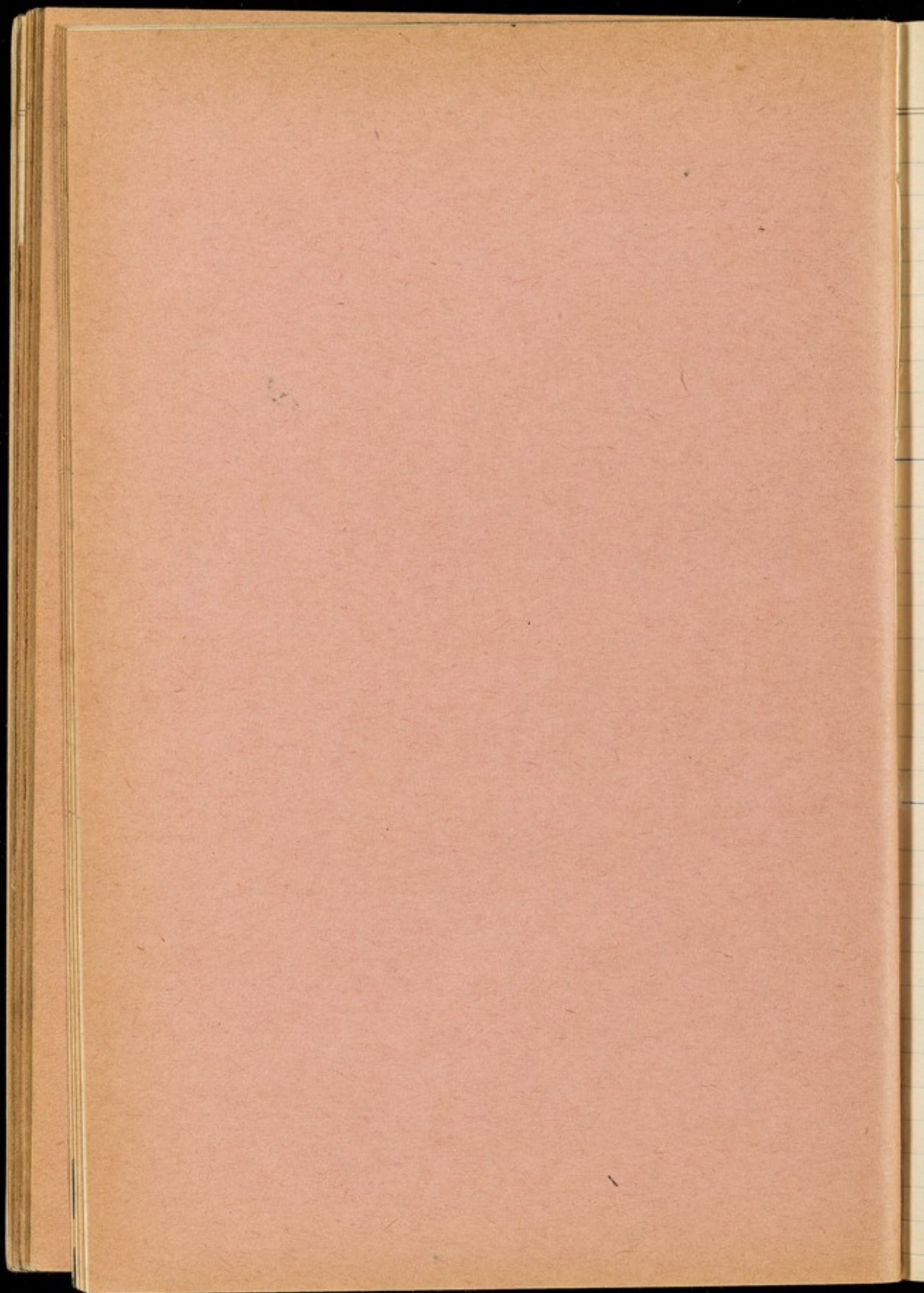



1917. 30 Days

27 THURSDAY [270-95]

78  
[27 to 30] September

Adapted from the 1917 calendar  
of the United States Navy

28 FRIDAY [271-94]

29 SATURDAY [272-93]

St. Michael and All Angels.  
Michaelmas Day. Quarter Day

30 SUN—17 aft Trin [273-92]

○ 8h 31m P.M. (Greenwich)

79

October [1 to 3]

1 MONDAY [274-91]

10th Month 1917

Cambridge Michaelmas Term begins.  
Pheasant Shooting begins

2 TUESDAY [275-90]

3 WEDNESDAY [276-89]



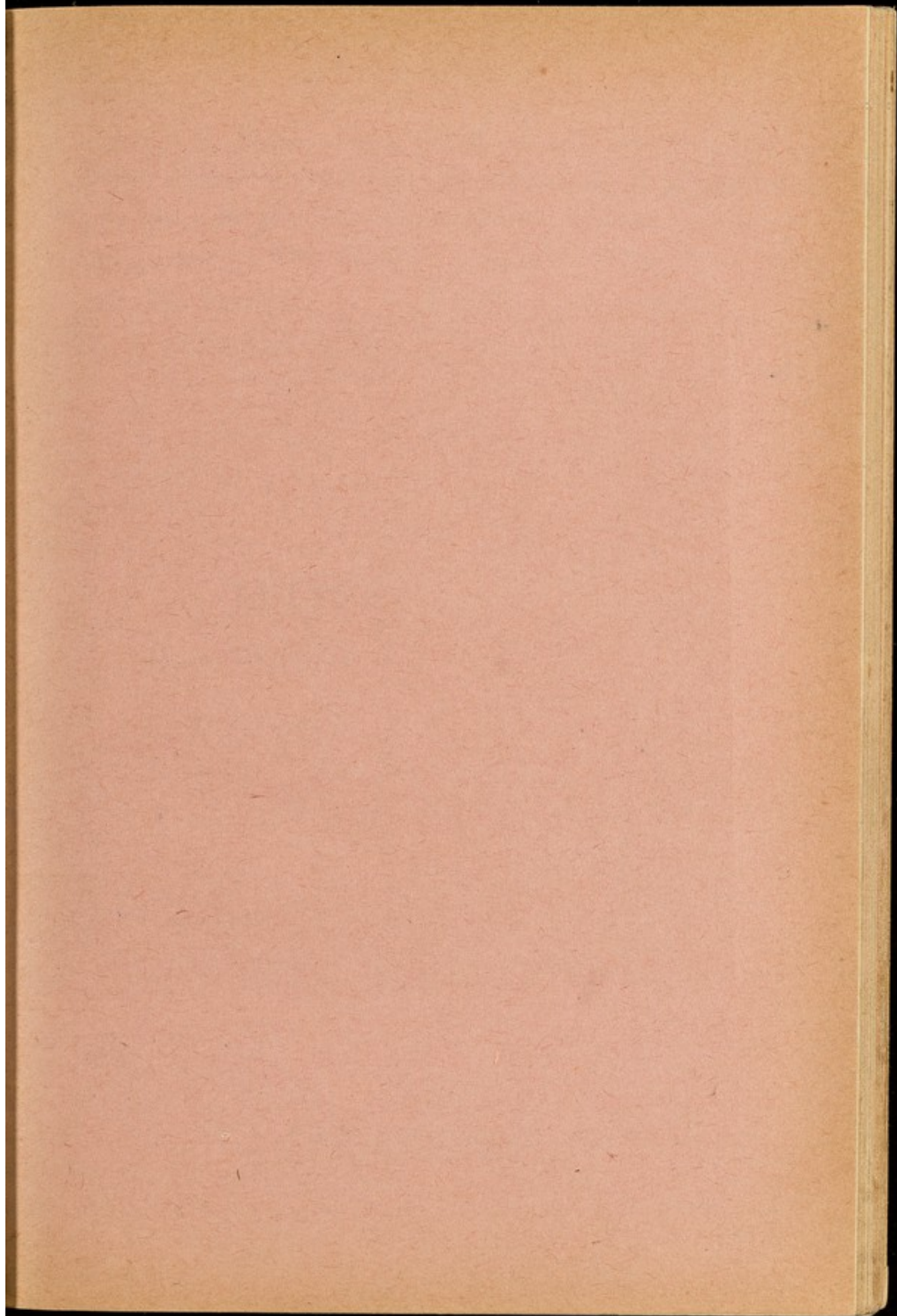



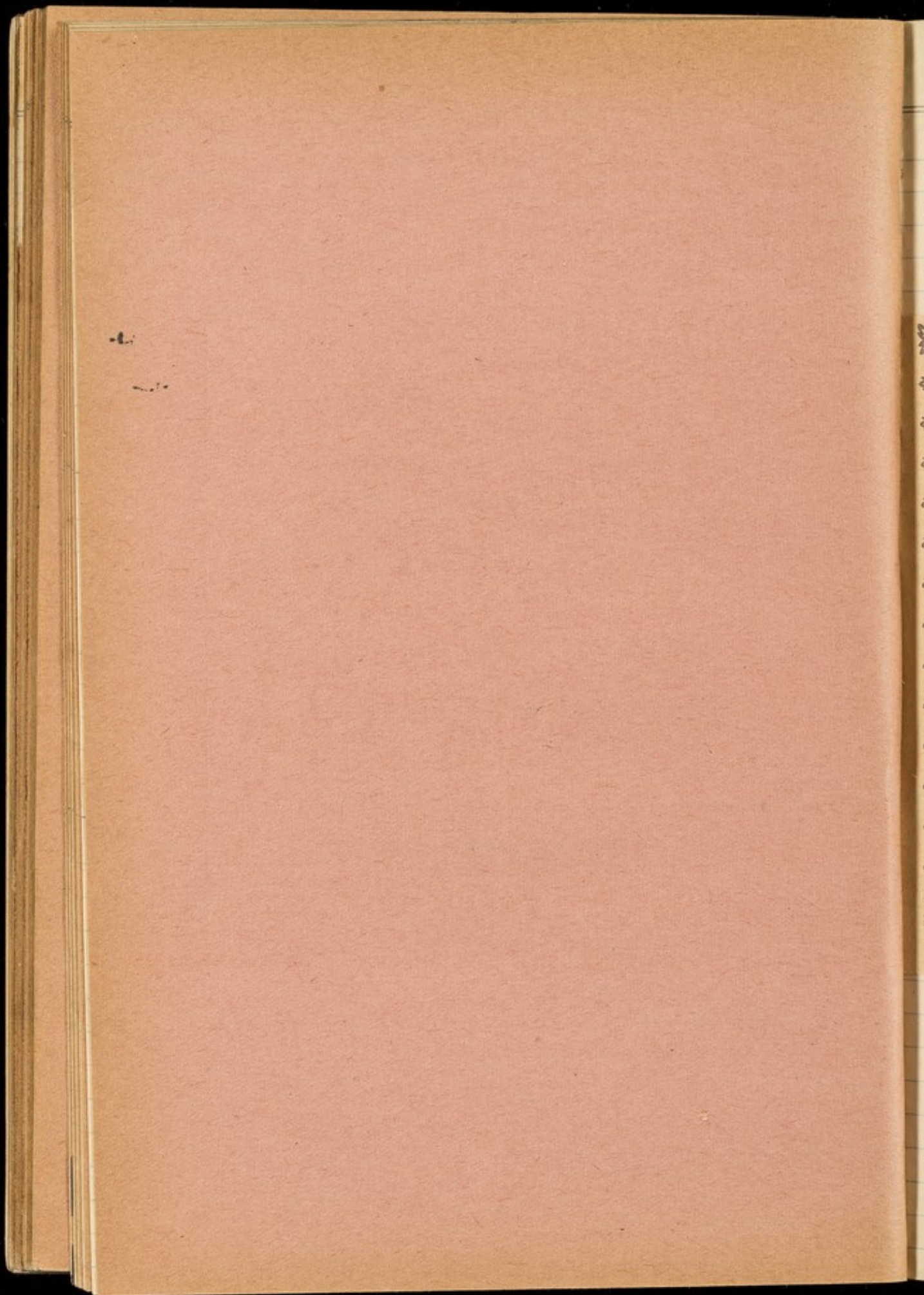



Lent to Swami Teja  $\text{ॐ नमो भगवते वासुदेवाय}$  Nath Haridwar Bhimfor  
~~Pant~~ Pantali ashram one old copy of  $\text{संन्यासप्रकाश}$   
 by Swami Dayanand Saraswati printed in Prag  
 (Allahabad) 2nd Edition which is very rare 1884  
 $\text{ॐ नमो भगवते वासुदेवाय}$

## ORDER

To secure the same Edition

M

LETTS'S

Say if with or without

Bound in

[SEE OVER.]

Telegraphic Address:  
 "CASPEG, CENT., LONDON."

Code in use:  
 "UNICODE."

Published for LETTS' DIARIES COMPANY, LIMITED,  
 BY CASSELL & COMPANY, LIMITED,  
 London, New York, Toronto and Melbourne.



1917 31 Days

4 THURSDAY [277-88]

80  
[4 to 7] October

Lent to Swami Teja ~~AT~~ Nath Haridwar Bhimfor  
Pant Pantali ashram one old copy of ~~AT~~ १८८४  
by Swami Dayanand Saraswati printed in Pray  
(Allahabad) 2nd Edition which is very rare 1884  
~~AT~~

### ORDER FORM TO BOOKSELLER.

To secure the same Edition of Letts's "Quikref" Diary for next year, please forward this slip to your Bookseller in October.

*M*

191

BOOKSELLER.

*Please send to my address*

**LETTS'S "QUIKREF" DIARY, No. 35.**

*Say if with or without Blotting*

*Bound in*

*Name*

*Address*

[SEE OVER.]

7 SUN—18 aft Trin [280-85]  
( 10h 14m P.M. (Greenwich)



# Letts's "Quikref" Diary.

---

No. 35.

---

Price, 1s. 3d.

Interleaved with blotting paper, 1s. 9d.

Ditto, Bound in Cloth, 2s. 6d.

---

Full particulars of all editions of Letts's "Quikref" Diaries will be found in the Catalogue, sent post free on application.

---

Published for LETTS' DIARIES COMPANY, LIMITED,  
By CASSELL & COMPANY, LIMITED,  
London, New York, Toronto and Melbourne.

Telegraphic Address :  
"CASPEG, CENT", LONDON."

Code in use :  
"UNICODE."

Lent to Swami Teja ~~टी~~ Nath Haridwar Bhimfor  
~~Point~~ Pantali ashram one old copy of सत्यप्रकाश  
 by Swami Dayanand Saraswati printed in Pray  
 (Allahabad) 2nd Edition which is very rare 1884  
 द्वितीय वार २००० मूल्य २५)

The above is a rare copy of Satyarth Prakash

5 FRIDAY [278-87]  
 Dividends due at Bank

6 SATURDAY [279-86]

7 SUN—18 aft Trin [280-85]  
 ( 10h 14m P.M. (Greenwich)



9 TUESDAY [282-83]

10 WEDNESDAY [283-82]

Oxford Michaelmas Term begins

paid Rs 25/- to Behari Lal in advance  
for payment of schoolkhaliya

Rs 5/- advance to Khair Din broker for  
Bairi khar. He has had Rs 18/- also  
It makes 23/- in all.

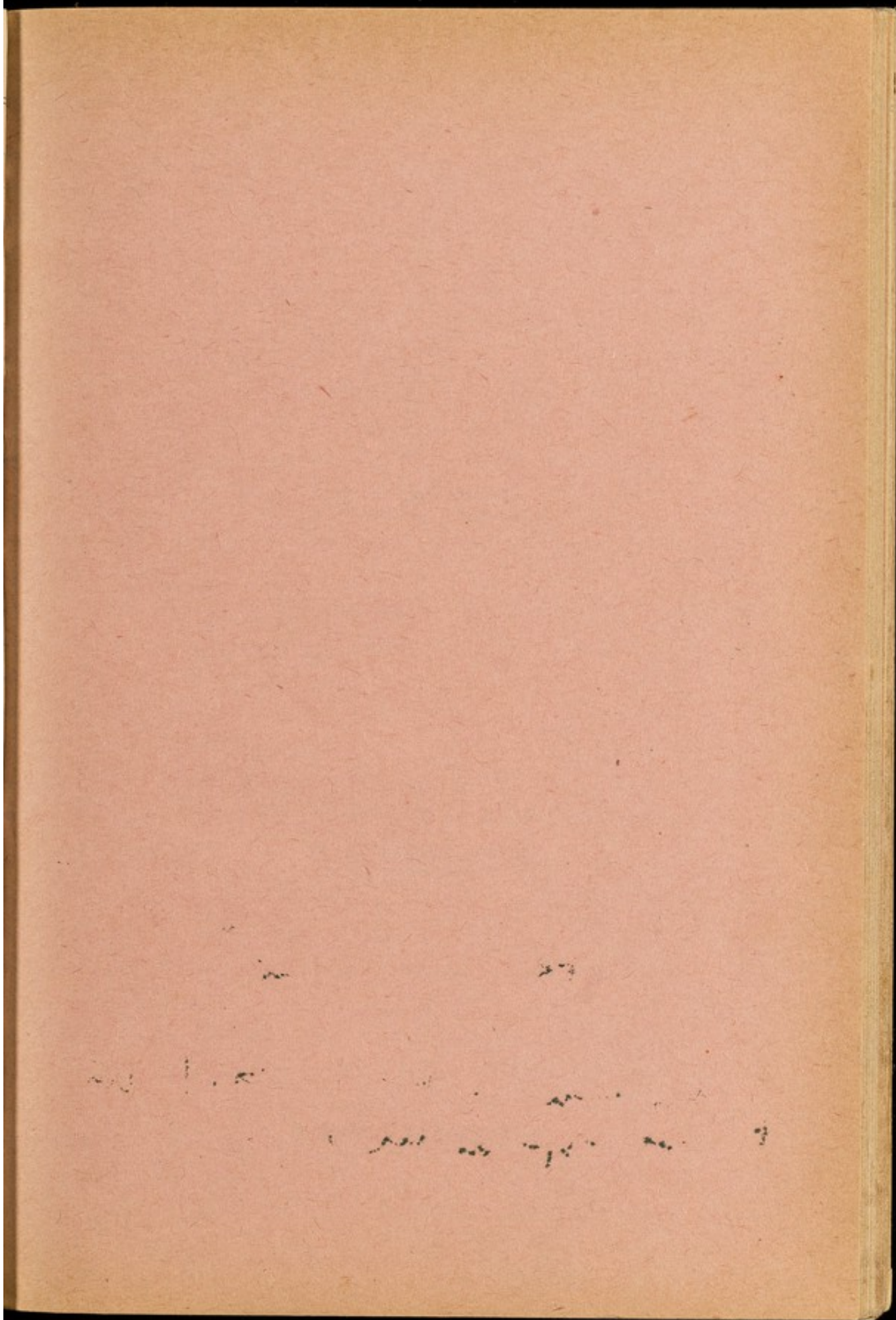



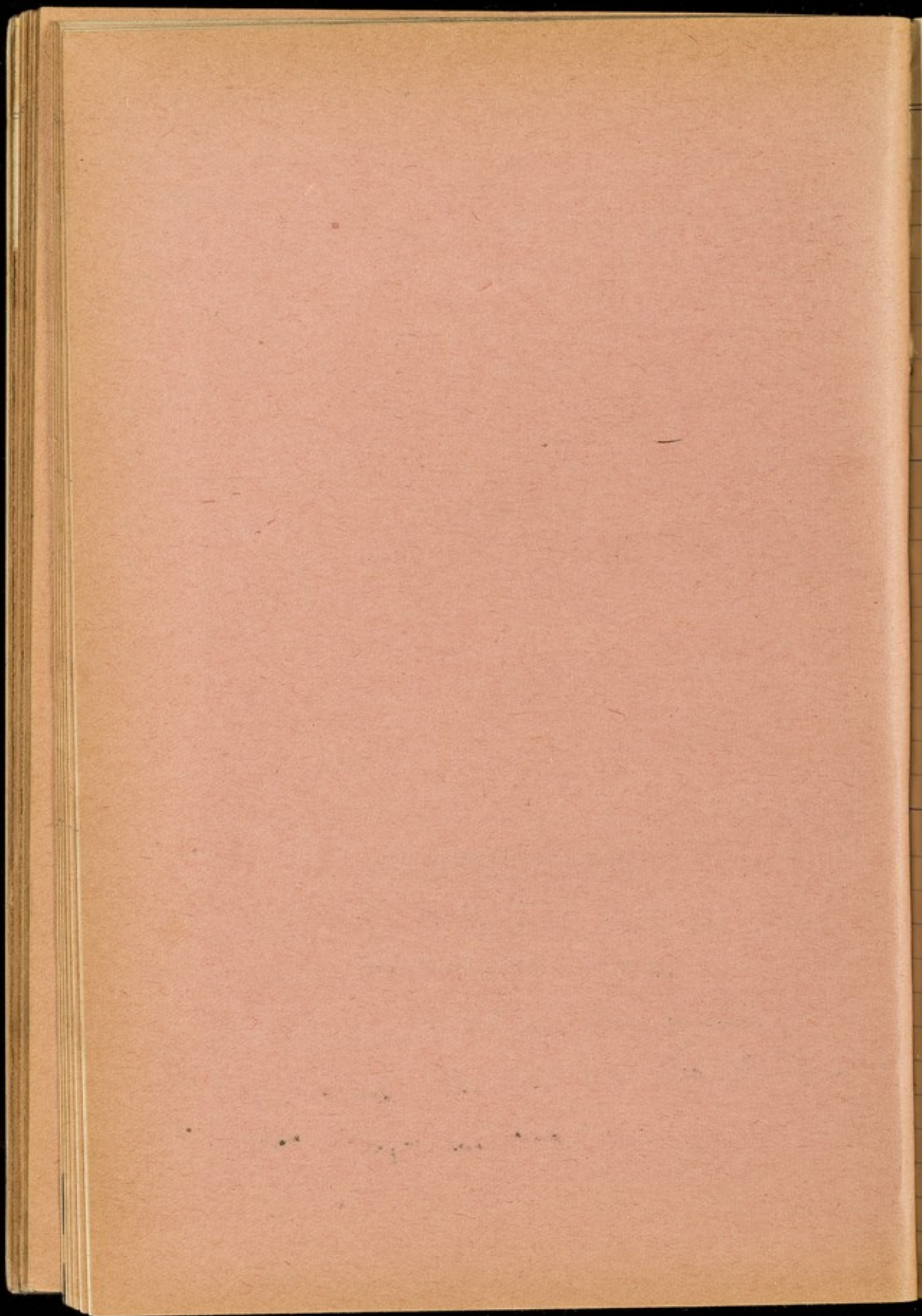

1917 31 Days

11 THURSDAY [284-81]

82  
[11 to 14] October

12 FRIDAY [285-80]  
Michaelmas Law Sittings begin

13 SATURDAY [286-79]  
Fire Insurances expire

14 SUN--19 aft Trin [287-78]



83

October [15 to 17]

15 MONDAY [288-77]

10th Month 1917

Quarter Sessions Week

16 TUESDAY [289-76]

● 2h 41m A.M. (Greenwich)

17 WEDNESDAY [290-75]

Mohammedan Year 1336 begins

[289-76] [290-75] [291-74]

A number of blank pages follow,  
which have not been photographed.



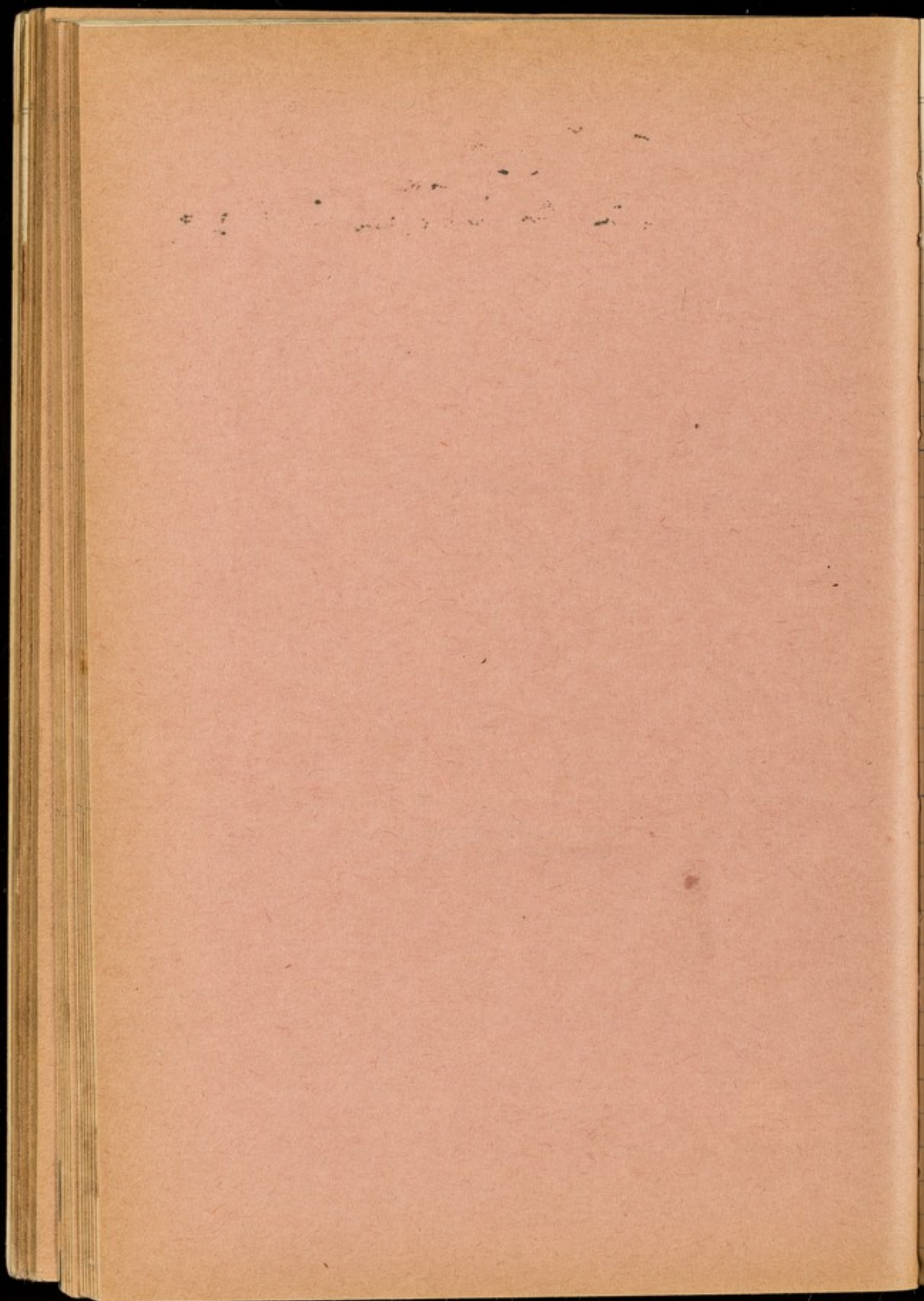

Ry ticket 2<sup>nd</sup> class no 167 A  
Wrote to Amint<sup>er</sup> asked for refund  
for travelling in the inter section 2<sup>nd</sup>

23 FRIDAY [327-38]

24 SATURDAY [328-37]

25 SUN—25 aft Trin [329-36]



95

November [26 to 28]

26 MONDAY [330-35]

11th Month 1917

27 TUESDAY [331-34]

28 WEDNESDAY [332-33]

○ 6h 41m P.M. (Greenwich)

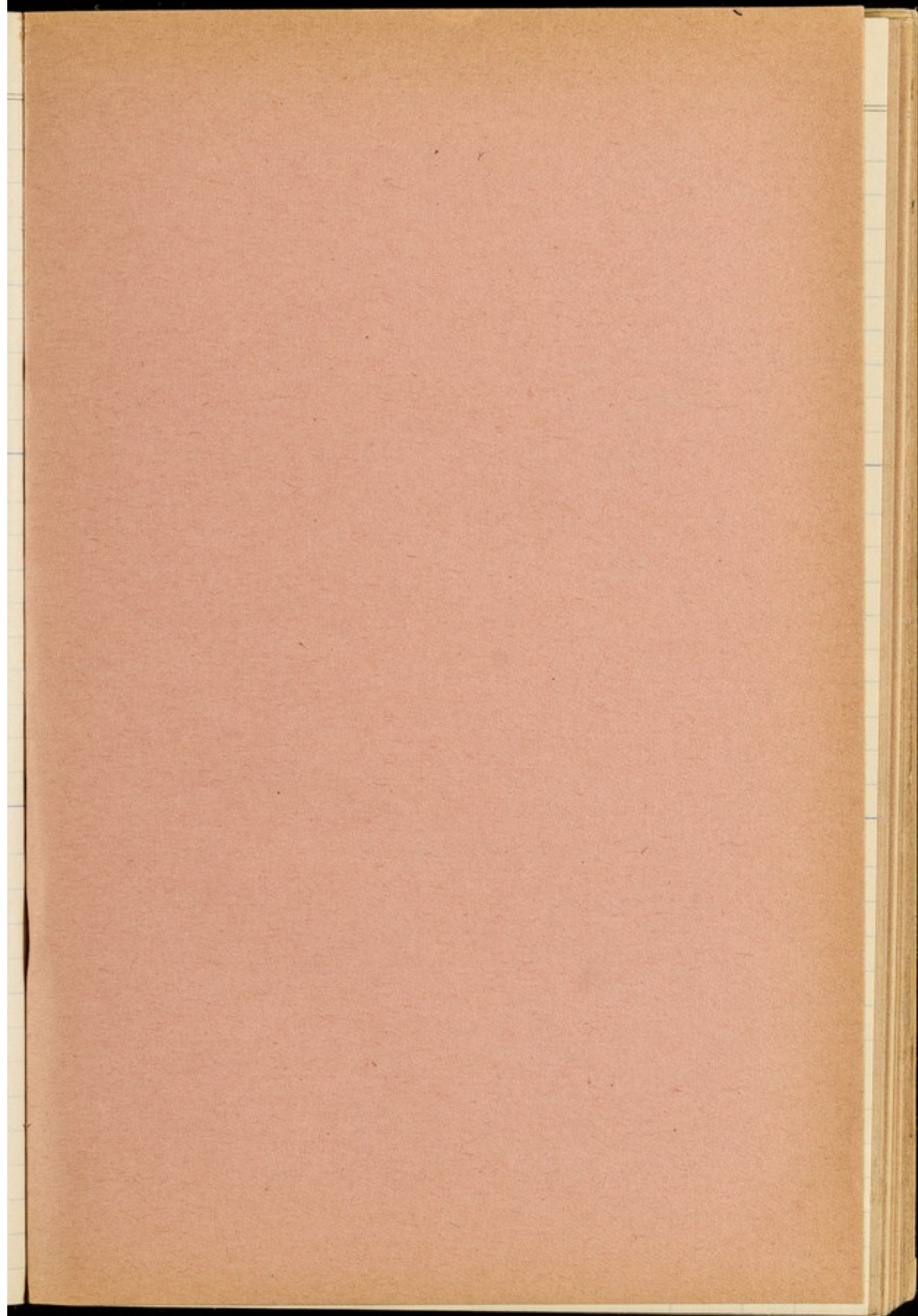



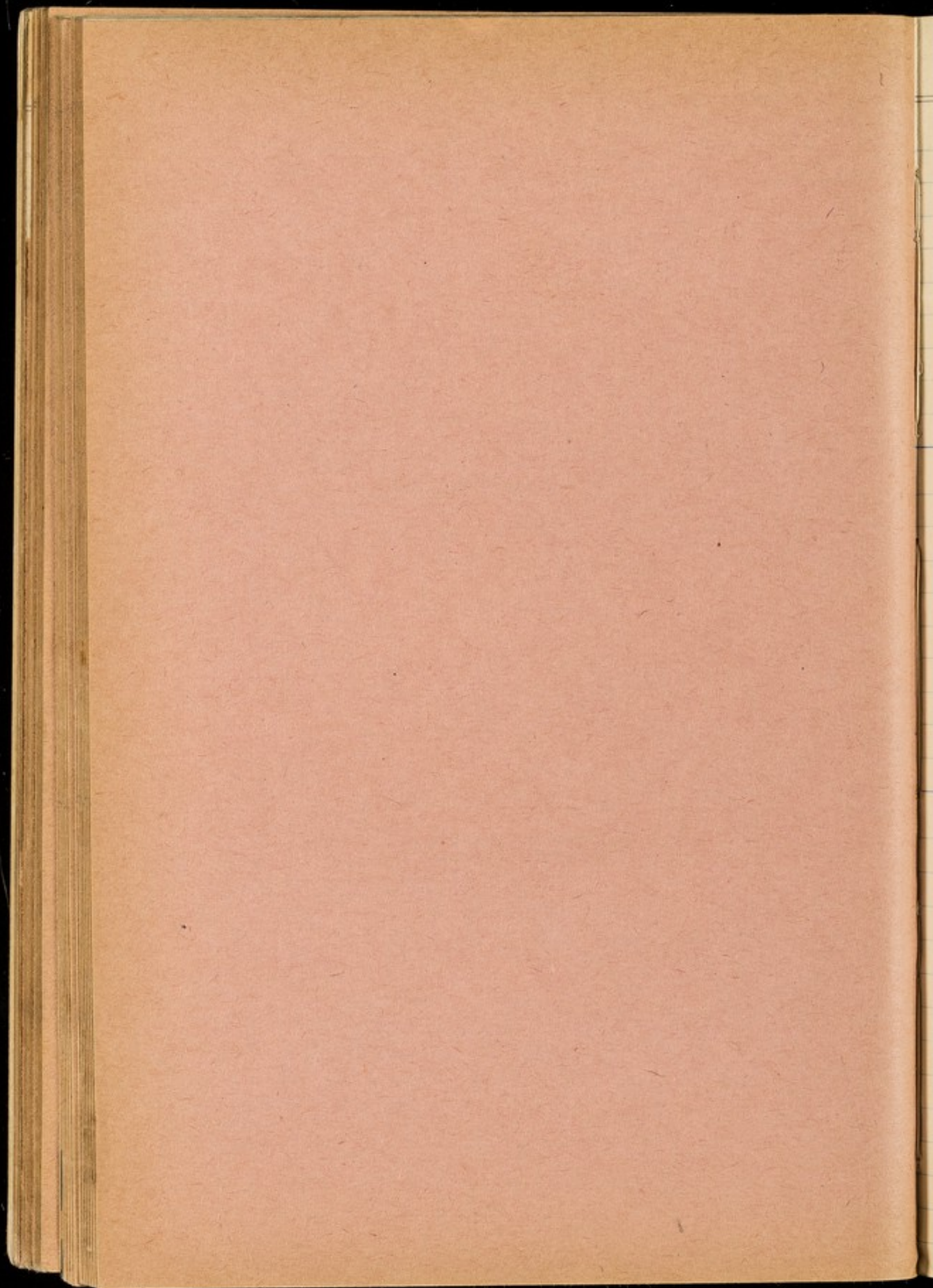

1917 30 & 31 Days

29 THURSDAY [333-32]

96  
[29 to 2] Nov & Dec

30 FRIDAY [334-31]  
St. Andrew, Ap.

1 Dec SATURDAY [335-30]  
Queen Alexandra born, 1844

2 SUN—1 in Advent [336-29]



97  
December [3 to 5]

3 MONDAY [337-28]

12th Month 1917

A number of blank pages follow,  
which have not been photographed.

5 WEDNESDAY [339-26]

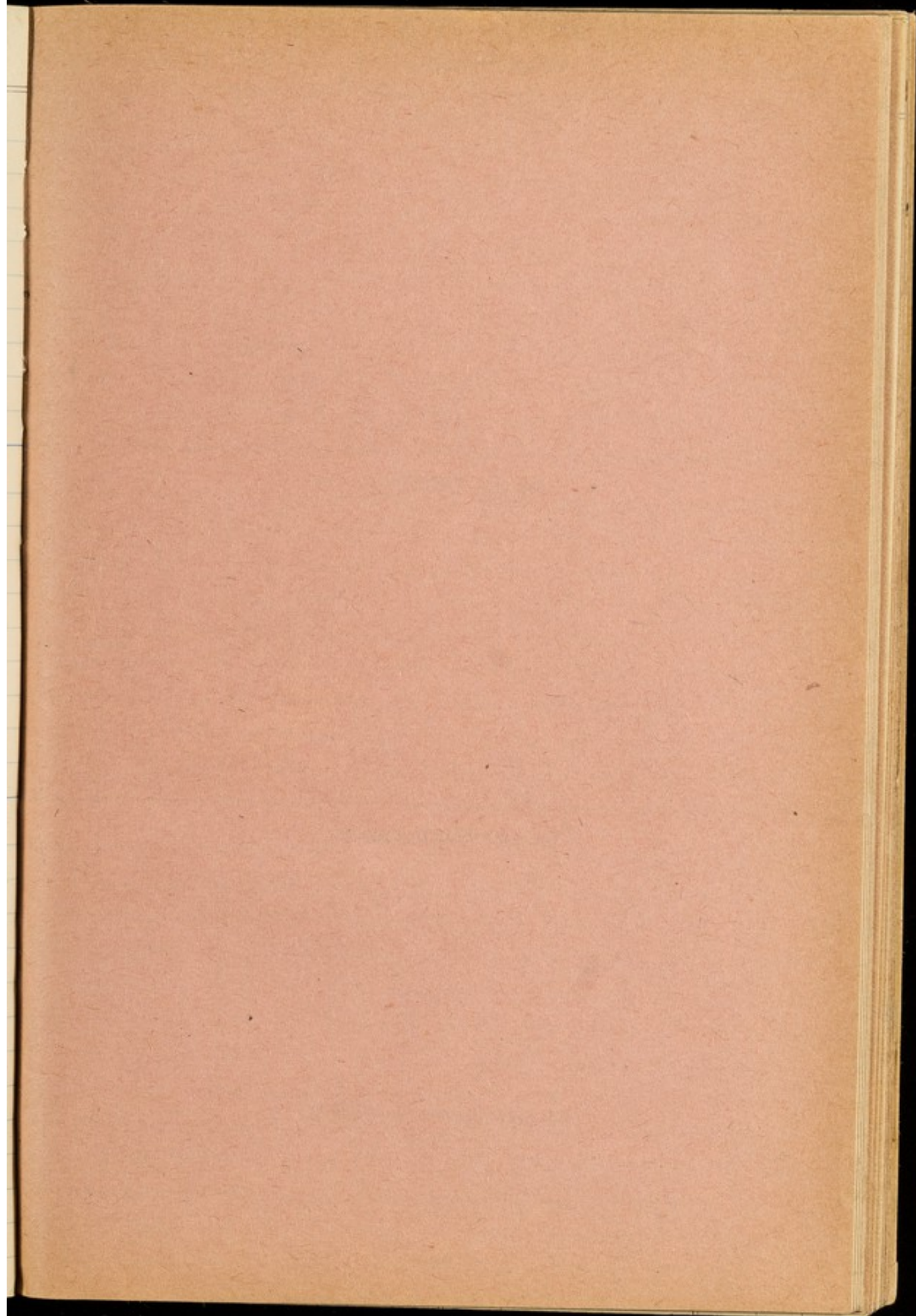



20  
1  
2  
3  
4  
5  
6  
7  
8  
9  
10  
11  
12  
13  
14  
15  
16  
17  
18  
19  
20  
21  
22  
23  
24  
25  
26  
27  
28  
29  
30  
31  
32  
33  
34  
35  
36  
37  
38  
39  
40  
41  
42  
43  
44  
45  
46  
47  
48  
49  
50  
51  
52  
53  
54  
55  
56  
57  
58  
59  
60  
61  
62  
63  
64  
65  
66  
67  
68  
69  
70  
71  
72  
73  
74  
75  
76  
77  
78  
79  
80  
81  
82  
83  
84  
85  
86  
87  
88  
89  
90  
91  
92  
93  
94  
95  
96  
97  
98  
99  
100

Dr.

## JANUARY, Cash Account.

Cr.

Expenses

1135 4 0

Balance to hand	30	15	2
Feb: 26 Cash Sales	1107	11	-
	<u>1138</u>	<u>10</u>	<u>2</u>

Rcpts 1138-10-2

Exp: 1125-4-0

Balance Due 3-6-2

deposited  
 march 25th 1917  
 for January



Dr.

## FEBRUARY, Cash Account.

Cr.

				Balance on hand	3	6	2
Expenses	1031	13	3	Hand 2 <sup>nd</sup> Cash on hand	1107	11	-
					1111	1	2

Depts 1111-1-2

Exp: 1031-13-3

Balance 79-3-11

Amended April 21<sup>st</sup> 1917  
for Feb:

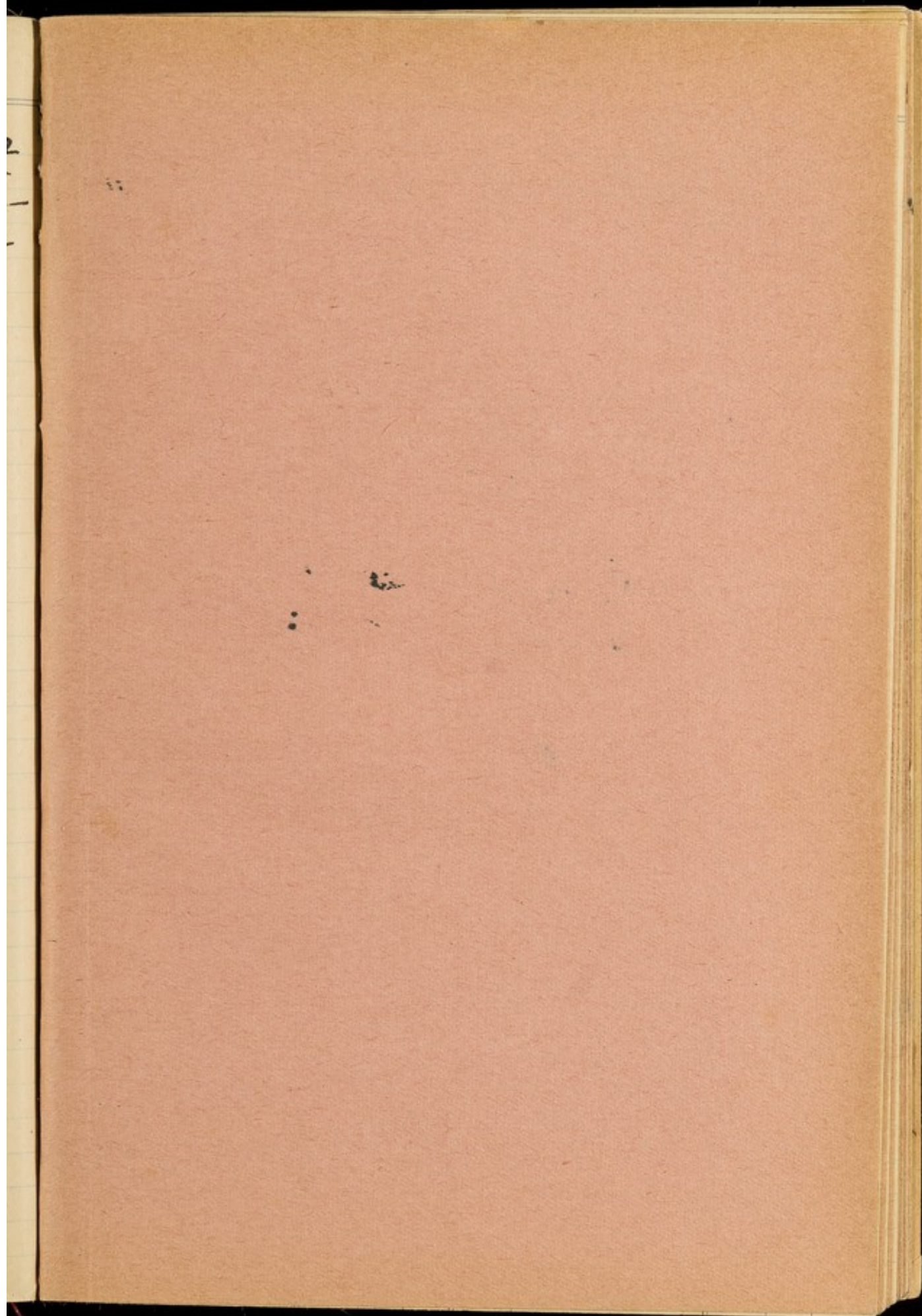



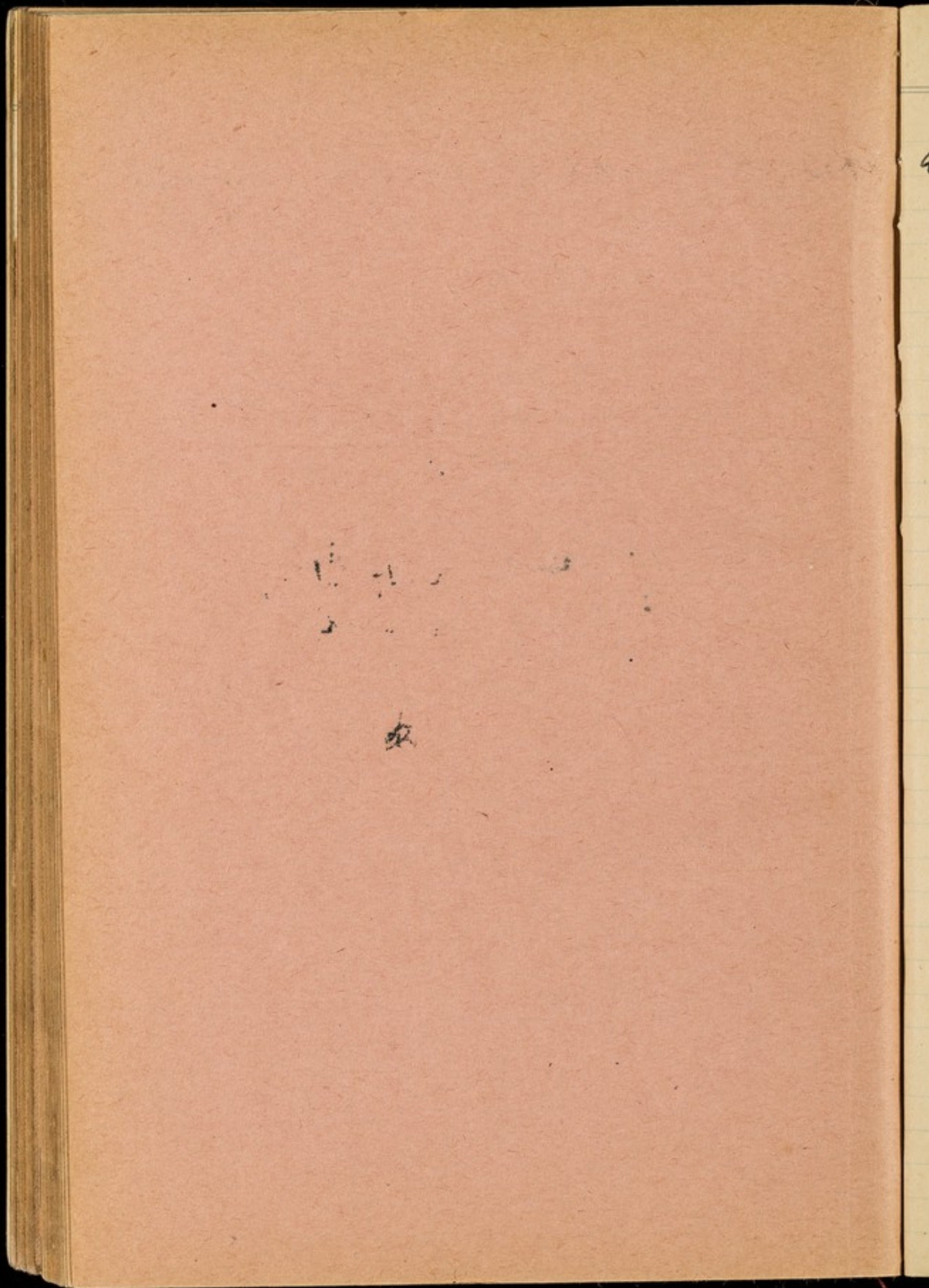

Dr.

## MARCH, Cash Account.

Cr.

Expenses

1050 8

Balance on hand	79	3	11
3 <sup>rd</sup> May Cash & drawers	1107	11	-
	<u>1186</u>	<u>14</u>	<u>11</u>

Left 1186-14-11

add 1050-8-0

---

 Bal 136-6-11

 May 19 1917  
 for March



Dr.

## APRIL, Cash Account.

Cr.

W <sup>th</sup> l Ex <sup>p</sup> ans	1167 2	Balance on hand	136	6	11
		May 27 <sup>th</sup> Cash Dr. hand	1107	11	
		<u>Rs</u>	1244	1	11

T. Rcht 1244-1-11  
T. Exp<sup>h</sup> 1167-2-0  
Rs 76-15-11

Handover  
June 15<sup>th</sup> 1917

---

1, 20 - 100 - 100



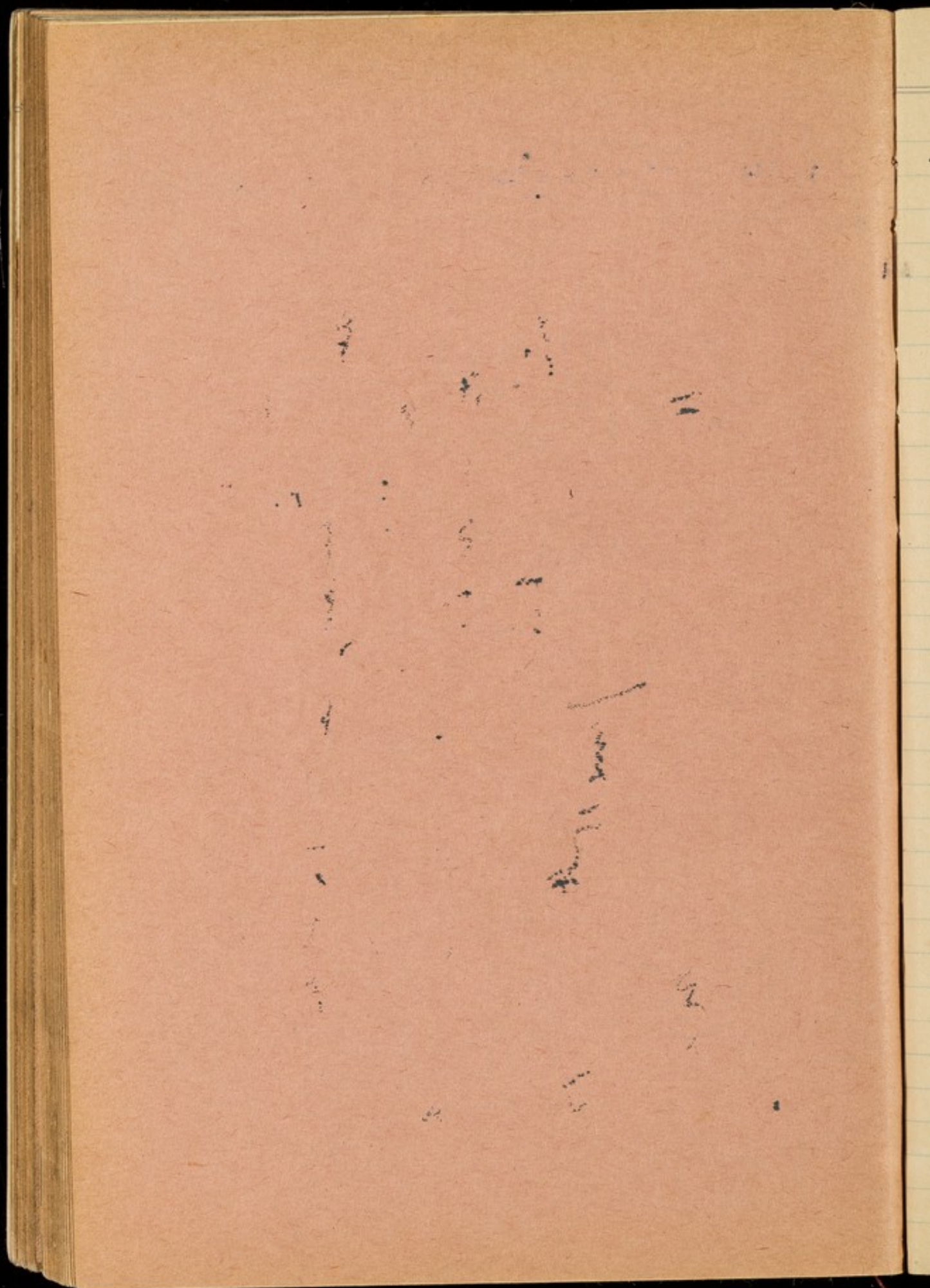

Dr.

## MAY, Cash Account.

Cr.

					Balance	76	15	11
Total cash	1098	4	11	July 3 <sup>rd</sup>	Credit Loan	1107	11	0
						1184	10	11

T. R. 1184-10-11

T. Ex. 1098-4-11

Balance Rs 86-6-0

Apr 24<sup>th</sup>  
July 21<sup>st</sup> 1907



Dr.

## JUNE, Cash Account.

Cr.

Expenses

1004 12

Balance - hand	86	6	-
Aug: Cash Dr. Jones	1107	11	
Balance from July 1917			
Error in accounts	20	1-6	
	<u>Rs</u>	<u>1214</u>	<u>2 6</u>

T.R 1214-2-6  
 T.Ex 1004-12-0  
Rs 209-6-6

Sum  
 Aug: 21<sup>st</sup> 1917



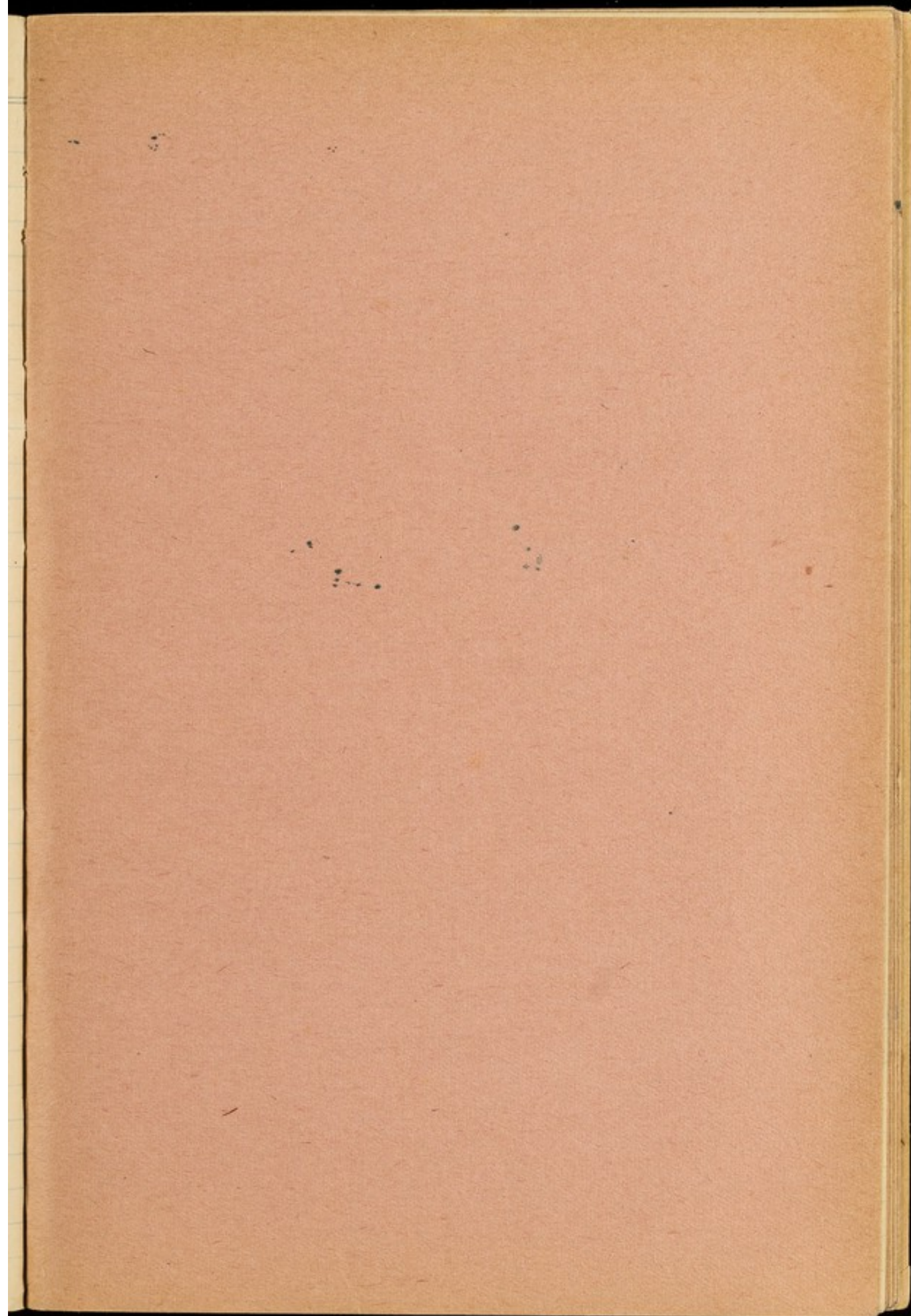



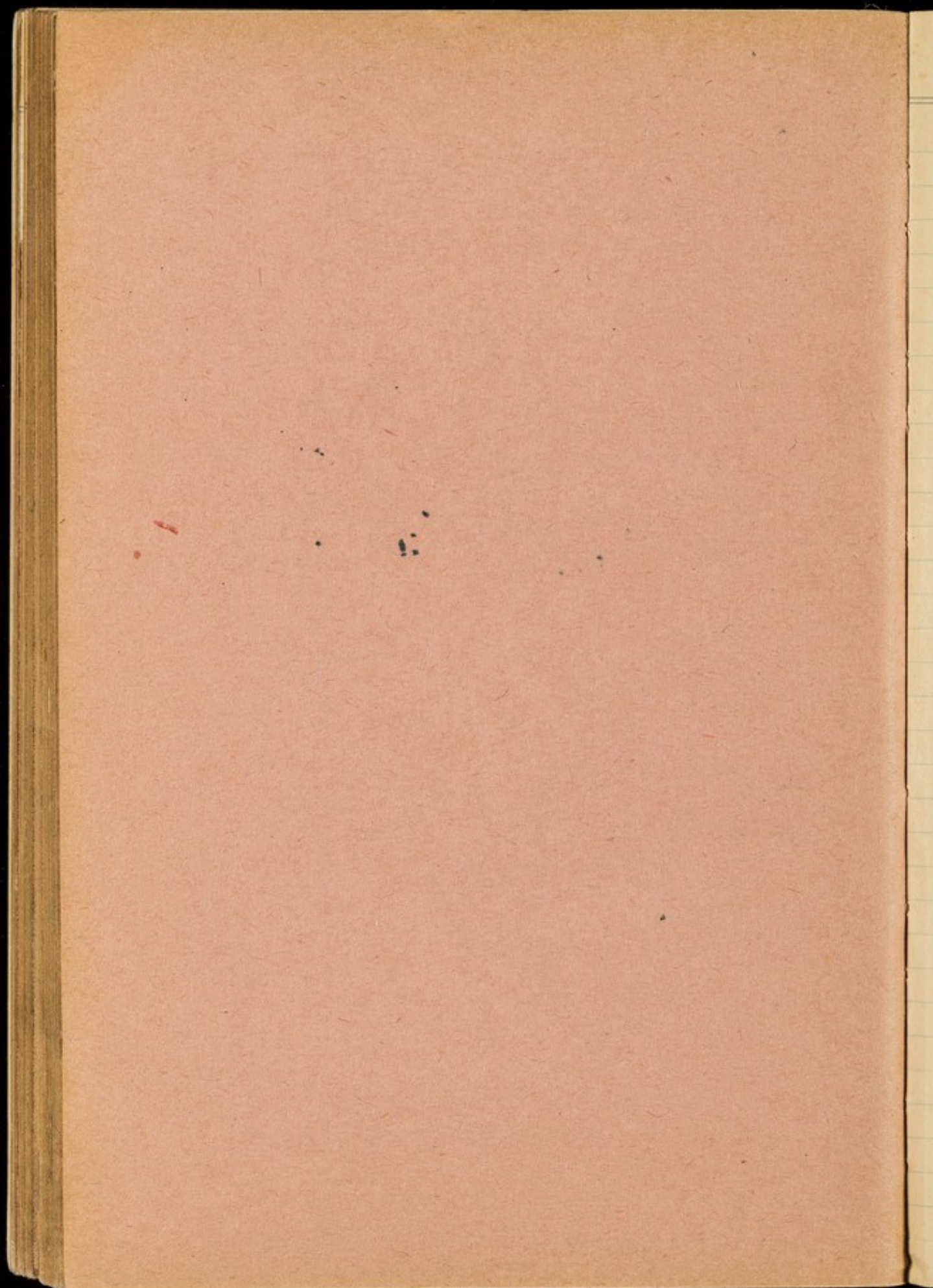

Dr.

## JULY, Cash Account.

Cr.

		Balance	209	6	6
T. Expenses	1096 5 6	Sept 15 Cash from town	1107	11	-
			1317	1	6

T.R. 1317-1-6

T. Ex 1096-5-6

Balance 220-12-0

H.T.  
Oct: 13<sup>th</sup> 1917



Dr.

## AUGUST, Cash Account.

Cr.

			Balance	220 12 -
Expens:	1062-12-0	Oct 7 <sup>th</sup>	Cash from Loan	1058 13 2
				<hr/>
				1279 9 2

T. 12 1279-9-2

T. 2 1062-12-0

Balance 215-13-2

Wahan

Nov 5<sup>th</sup> 1917



1736 /



1139 12

1139 12

1139 12

Dr.

## SEPTEMBER, Cash Account.

Cr.

T. Exp.	1136	15	3	Balance	216	13	2
				Nov. 3 <sup>rd</sup> Cash on hand	1058	13	2

T. 12 1275-10-4

1136-15-3

Balance 138-11-1

Kasunpatti

Ref. at Hatti Dec: 14<sup>th</sup> 1912  
for



Dr.

## OCTOBER, Cash Account.

Cr.

					Balance	138	11	1
T.E	<del>1121</del>	1121	0	0	Dec: 11. Cash & Loan	1058	13	2
						1197	8	3

T.R 1197-8-3

T.E 1121-0-0

Balance 76-8-3

Lecture  
10th Jan: 1918

1  
2  
3

1  
2  
3  
4  
5  
6  
7  
8  
9  
10  
11  
12  
13  
14  
15  
16  
17  
18  
19  
20  
21  
22  
23  
24  
25  
26  
27  
28  
29  
30  
31  
32  
33  
34  
35  
36  
37  
38  
39  
40  
41  
42  
43  
44  
45  
46  
47  
48  
49  
50  
51  
52  
53  
54  
55  
56  
57  
58  
59  
60  
61  
62  
63  
64  
65  
66  
67  
68  
69  
70  
71  
72  
73  
74  
75  
76  
77  
78  
79  
80  
81  
82  
83  
84  
85  
86  
87  
88  
89  
90  
91  
92  
93  
94  
95  
96  
97  
98  
99  
100



2211

0-75

10:15

Dr.

## NOVEMBER, Cash Account.

Cr.

				Balance forward	76	8	3
T. Expense	1060	5	3	Jan: 17 <sup>th</sup> Cash dr. hand	1058	13	2
					<u>1135</u>	<u>5</u>	<u>5</u>

T.R 1135-5-5

T.E 1060-5-3

Balance 75-0-2

Axx Feb: 28<sup>th</sup> 18



Dr.

## DECEMBER, Cash Account.

Cr.

T. Exhumer

10/14 4

Balance on hand 75 0 2  
 March Cash withdrawn 1058 13 2  
8<sup>th</sup>  
 1133 13 4

T.R. 1133-13-4

T.E. 10/14-4-0

Balance 119-9-4

March 12<sup>th</sup> 1918

1771 - 1772



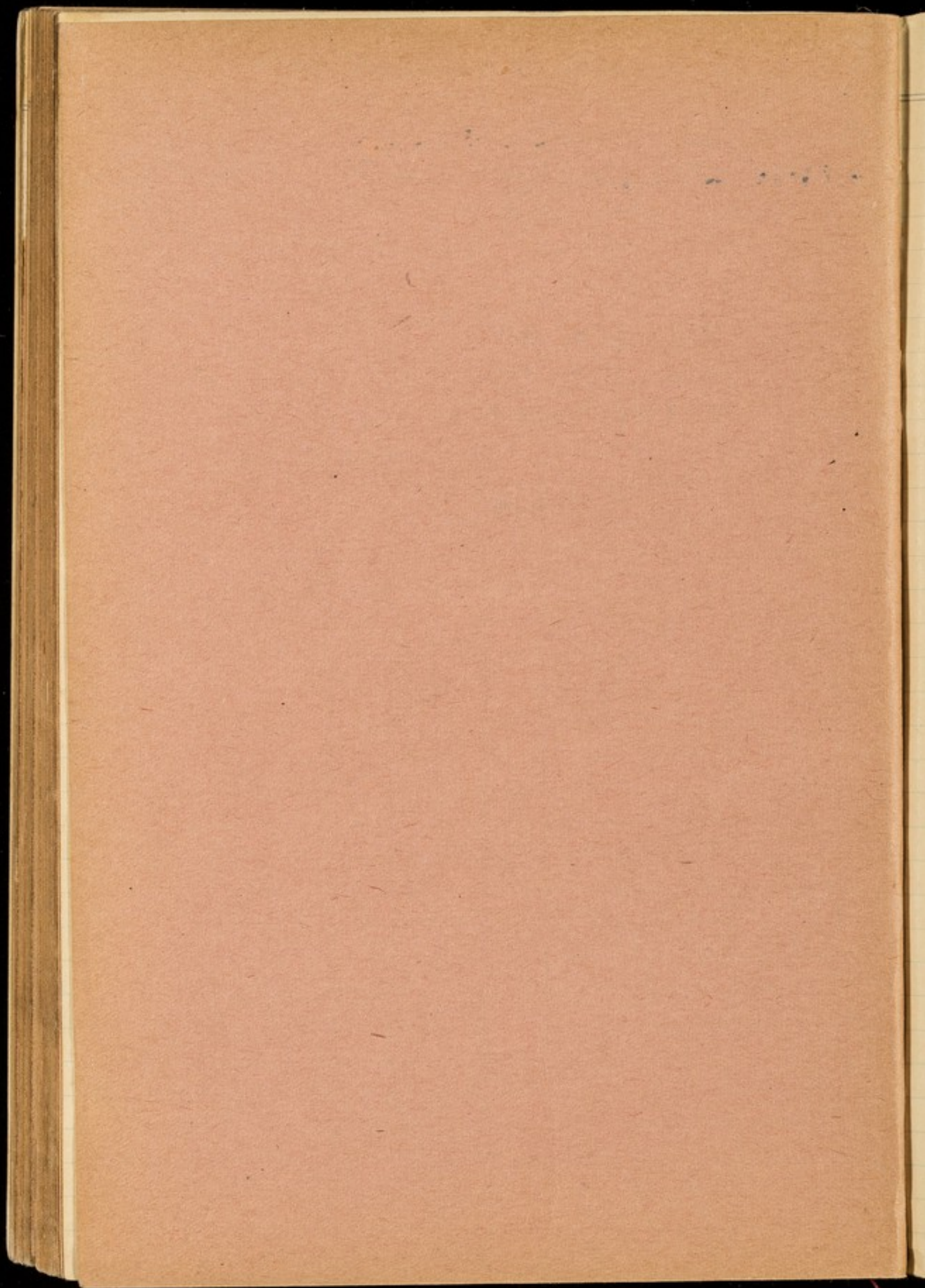

Sent <sup>240</sup> 745 835 Yoga on 28<sup>th</sup> Aug 1917

Sent Satyarth-prakash of Swami Saranam and Saraswati  
to Swami Jeynath of Patanjali Ashram Rishikesh  
Hardwar. This Satyarth-prakash is of 2<sup>nd</sup> edition of  
Allanahar (Prag) printed in the year 1884 and  
sent by post & reg<sup>d</sup> on Oct: 5<sup>th</sup> 1917



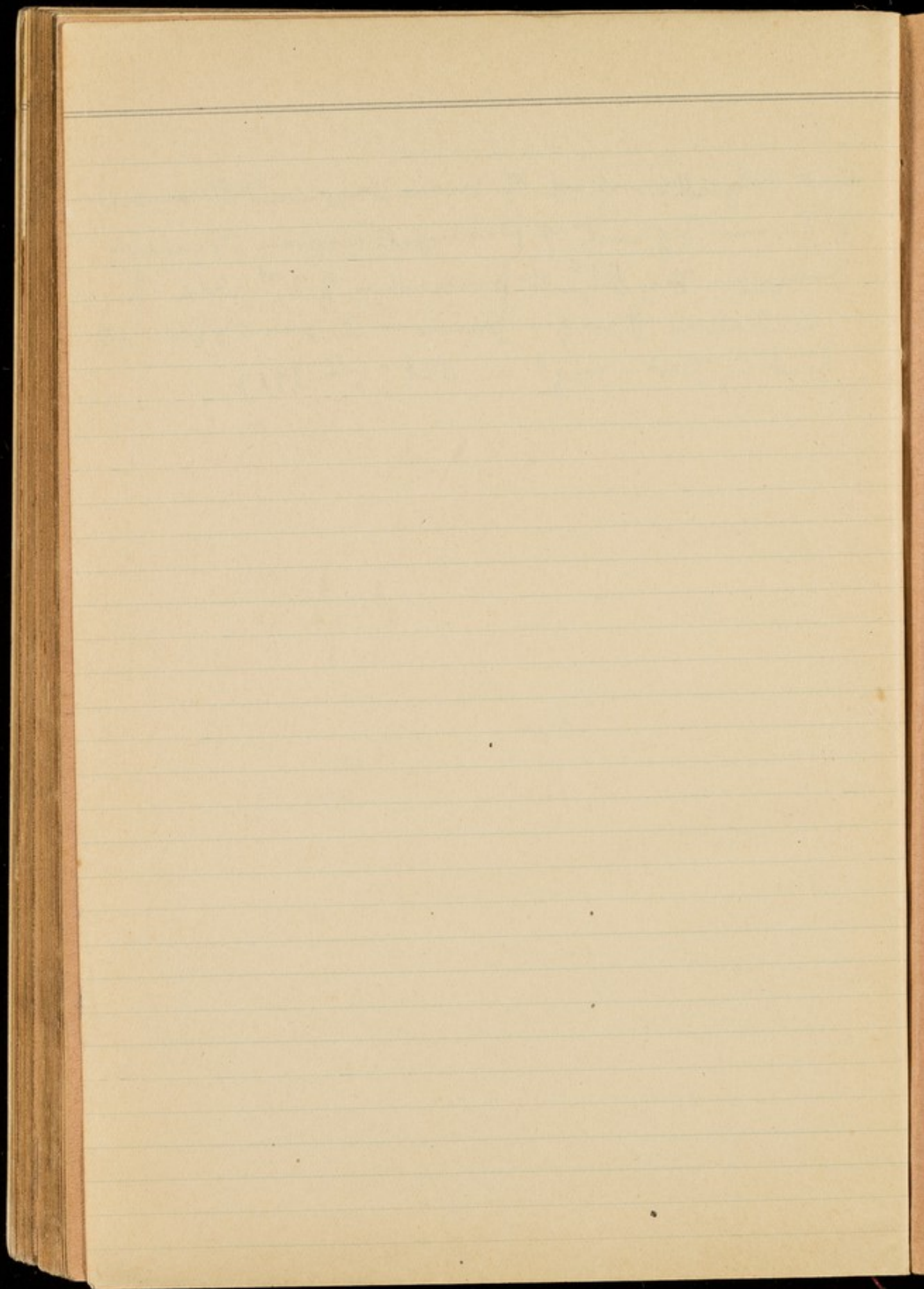

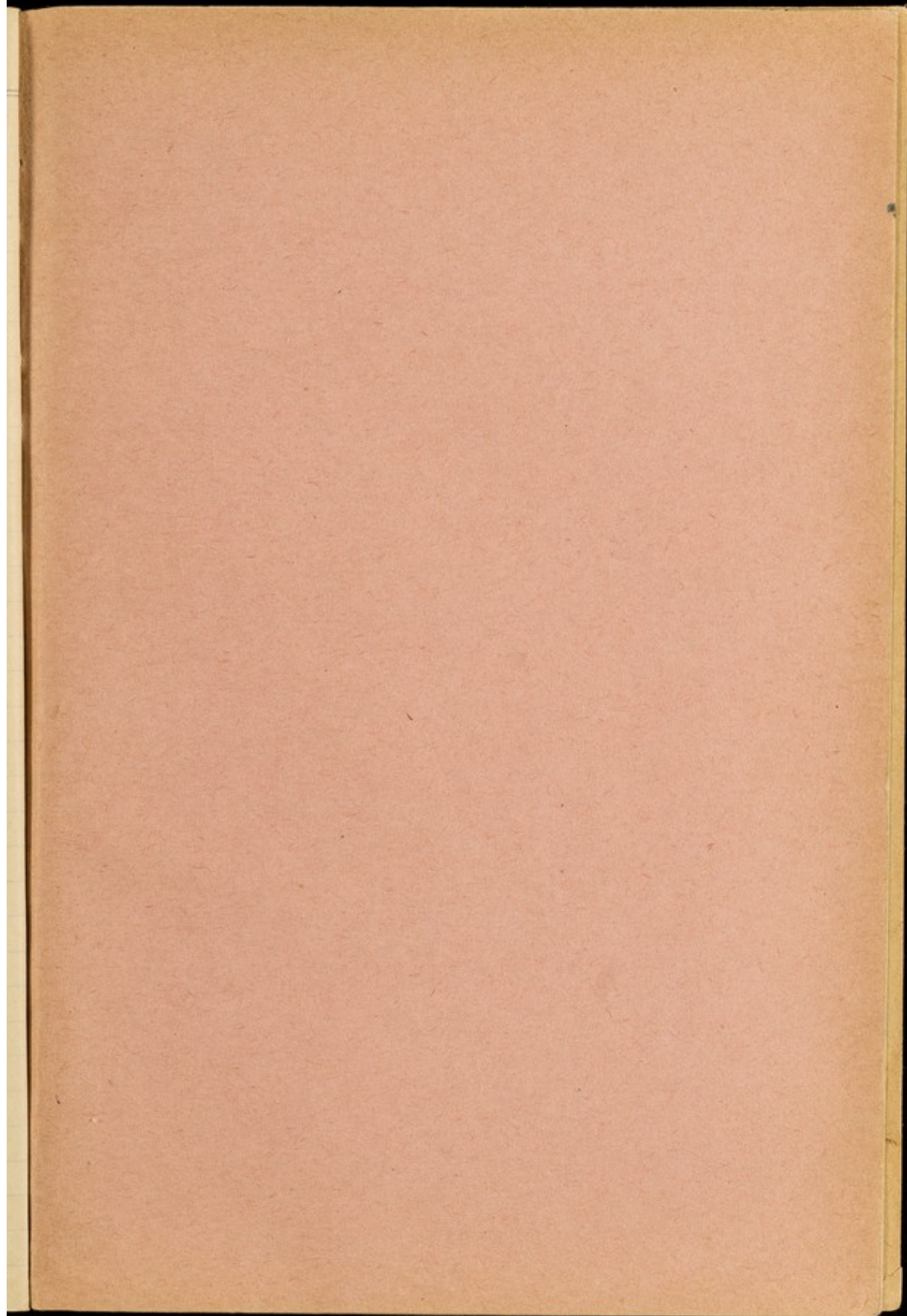



Dr.

## ANNUAL CASH SUMMARY.

Cr.

Balance from last year

January

February

March

April

May

June

July

August

September

October

November

December

Balance carried forward

£

Balance from last year

January

February

March

April

May

June

July

August

September

October

November

December

Balance carried forward

£



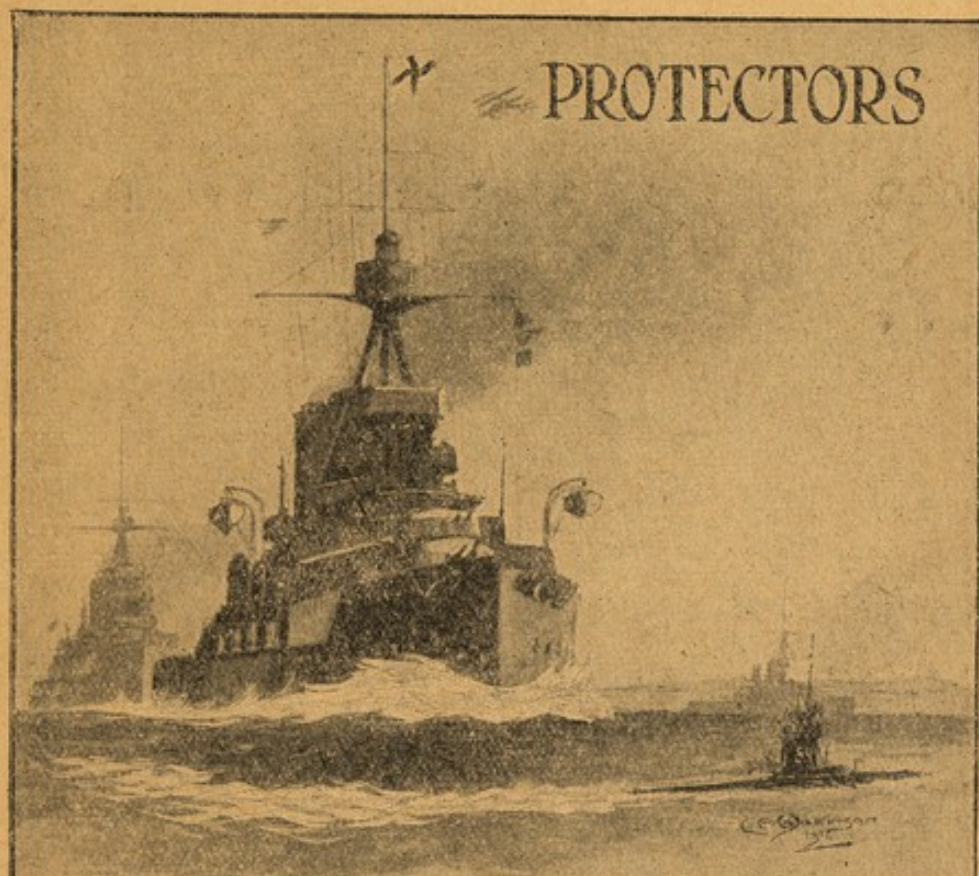

**NORTH BRITISH & MERCANTILE**  
**INSURANCE CO.**

*Established 1809.*

*"An old and first class office.  
Low rates a distinctive feature."—The Times.*

**FUNDS £234,000,000.**

LONDON: 61, THREADNEEDLE ST., E.C.

EDINBURGH: 64, PRINCES ST.



## BUY YOUR CLOTHES FROM ENGLAND. (PROMPT DELIVERY GUARANTEED.)

**For 25 Years** we have been making clothes for customers in every part of the world. Our experience has taught us what kinds of cloth and what weights of cloth are most suited to different countries. The many thousands of Suits we have made without seeing the wearers has given us the experience that is absolutely necessary to make perfect fitting clothes from customers' own measurements. Because of our 25 years' experience you may rely upon absolute satisfaction if you send us your order.



The Self-Measurement Form opposite ensures a perfect fit. If you fill it in and send it to us with your remittance, and state the kind of cloth you like and leave the choice to us, we will make and despatch the clothes one week after hearing from you.

*This Form is the copyright of J. & H. ELLIS*

**LOUNGE SUIT** in Blue Serg., guaranteed to stand sun or sea, made to measure and guaranteed to fit **60 - to 90 -** according to weight of cloth.

**This is our guarantee.** If the clothes we make do not fit, or are not properly tailored, we will remake the clothes or refund the money as desired.

We have one of the largest stocks of cloth in London, consisting of every weight for different parts of the world.

**J. & H. ELLIS,**  
201, Strand, London,  
ENGLAND.



1. Length of Coat from A to B .....ins.



2. From centre of back to shoulder, C to D.....ins.  
From shoulder to cuff D to E.....ins.



3. Round chest over waistcoat, F.....ins.



4. Round waist over waistcoat G.....ins.



5. Round waist, over trousers, H.....ins.



6. Round seat I.....ins.



7. Length of trousers, M to N.....ins.



8. Length of trousers, inside leg, O to P.....ins.

HEIGHT

WEIGHT

159  
86  
48  
25

318  
180

498

427

925

## THE LONDON ASSURANCE

*Incorporated by Royal Charter, A.D. 1720.*

For FIRE, LIFE, MARINE, ACCIDENT, CAPITAL and LEASEHOLD REDEMPTION, BURGLARY and PLATE GLASS Assurances.

Head Office: No.7, Royal Exchange, London.  
West End Office: 22, PALL MALL, S.W.

The Corporation has granted Fire, Life and Marine Assurances for nearly Two Hundred Years, and now also undertakes Capital and Leasehold Redemption, Burglary, Plate Glass and Accident Business, including Liability to Employers in respect of Domestic Servants, Shop and Warehouse Assistants, under the Workmen's Compensation Act of 1906.

INCOME, 1915 - - - £1,961,339 3 0  
FUNDS, 31st December, 1915 £5,663,528 16 9

Prospectuses and copies of the Accounts can be had on application.

## WHITFIELD'S SAFES AND STEEL DOORS.

OXFORD ST., BIRMINGHAM.

Godliman House Godliman Street,  
LONDON, E.C.

## BRITISH GENERAL INSURANCE COMPANY, LIMITED.

Head Office: 66, Cheapside, London, E.C.

FIRE. ANNUITY. LIFE.  
BURGLARY. SICKNESS. ACCIDENT.  
DRIVERS'. MOTOR CAR. HORSES.  
THIRD PARTY. LIFTS. PLATE CLASS.  
EMPLOYERS' LIABILITY.  
FIDELITY GUARANTEE. LOSS OF PROFIT.  
PROPERTY OWNERS' INDEMNITY.

Managing Director: NORMAN M. WALKER.





**FIRE. LIFE. ACCIDENT. MARINE.**



USE THE BEST  
**BRITISH**  
BLOTTING PAPER.

In ordering specify

**FORD'S**  
**BLOTTING.**

Awarded  
**10 Highest Awards**

including  
Grand Prizes.  
Gold Medals.  
etc.

Manufactured only  
by—

**T. B. FORD, Ltd.,**  
Snakeley Mill,  
Loudwater,  
High Wycombe,  
England.

It is the  
**CHEAPEST**  
because it is the  
**BEST**

This is a sample  
of 38lbs. Demy.

L.

**FORD'S** Gold Medal  
**BLOTTING.** Absorbent

Try this sample, it will Absorb  
freely although Printed upon.  
The Best British Blotting Paper.

Registered Watermark in every Sheet.  
None other Genuine.

**FORD**  
**428 MILL**

This Blotting has obtained Highest  
Awards all over the world, and is  
the production of generations of  
ingenuity and skill, solely devoted  
to the Perfecting of Blotting Paper.  
Ask your Stationer for Ford's Blotting.

Manufactured only by  
**T. B. FORD, Limited,**  
Snakeley Mill, Loudwater,  
High Wycombe, England.

L.

PLEASE TEAR OFF





USE THE BEST  
BRITISH  
BLOTting PAPER.

In ordering specify

**FORD'S  
BLOTting.**

Awarded  
10 Highest Awards

including  
Grand Prizes.  
Gold Medals,  
etc.

Manufactured only  
by—

T. B. FORD, Ltd.,  
Snakeley Mill,  
Loudwater,  
High Wycombe,  
England.

It is the  
CHEAPEST  
because it is the  
BEST

This is a sample  
of 32lbs. Demy.

L.

**FORD'S** Gold Medal  
Absorbent  
**BLOTting.**

Try this sample, it will Absorb  
freely although Printed upon.

The Best British Blotting Paper.

Registered Watermark in every Sheet.  
None other Genuine.

**FORD  
428 MILL**

This Blotting has obtained Highest  
Awards all over the world, and is  
the production of generations of  
ingenuity and skill, solely devoted  
to the Perfecting of Blotting Paper.

Ask your Stationer for Ford's Blotting.

Manufactured only by  
T. B. FORD, Limited,  
Snakeley Mill, Loudwater,  
High Wycombe, England.

L.

PLEASE TEAR OFF



$$\begin{array}{r}
 65-8 \\
 92-0 \\
 55-0 \\
 70-0 \\
 17-8 \\
 10-0 \\
 7-0 \\
 12-4 \\
 \hline
 \end{array}$$

$$\begin{array}{r}
 329-4 \\
 11-8 \\
 \hline
 340-12 \\
 25-0 \\
 \hline
 \end{array}$$

$$\begin{array}{r}
 365-12 \\
 35-0 \\
 \hline
 400-12 \\
 18-4 \\
 \hline
 \end{array}$$

$$\begin{array}{r}
 419-0 \\
 85-0 \\
 \hline
 504
 \end{array}$$

$$\begin{array}{r}
 1086-4 \\
 27-4 \\
 \hline
 \end{array}$$

$$\begin{array}{r}
 1086-4 \\
 27-4 \\
 \hline
 1121-0
 \end{array}$$

$$\begin{array}{r}
 504-0 \\
 115-0 \\
 \hline
 619-0 \\
 441-8 \\
 \hline
 1060-8 \\
 7-8 \\
 \hline
 \end{array}$$

$$\begin{array}{r}
 1068-0 \\
 25-0 \\
 \hline
 \end{array}$$

$$\begin{array}{r}
 1093-0 \\
 27-4 \\
 \hline
 1120-4 \\
 12 \\
 \hline
 1132-0
 \end{array}$$

$$\begin{array}{r}
 504-0 \\
 115-0 \\
 \hline
 619-8 \\
 441-8 \\
 \hline
 1060-8 \\
 25-0 \\
 \hline
 \end{array}$$

$$\begin{array}{r}
 1085-8 \\
 12 \\
 \hline
 1086-4
 \end{array}$$

$$\begin{array}{r}
 1058-13-2 \\
 138-11-1 \\
 \hline
 \end{array}$$

$$\begin{array}{r}
 1197-8-3 \\
 1121-0 \\
 \hline
 76-8-3
 \end{array}$$

Bulmer



فصل پنجم  
تشریف المکیع طبع و حقوق  
بکسری بنیادین دار و محل است  
طبع ۲

۲۵/-

Mr. Vajay Khandani  
Khandani  
Jan: 8/1/18

25  
20  
1  
4  
2  
2  
4  
3  
4  
2  
4  
3

92

۲۵

۲۱

۱

۲

۲

۲

۲

۲

۲

۲

۲

۲

۲

3/-

حرف

4/-

کنز الزمیر

2/-

ترجم باره و صورت فنان

4/-

آفت دلفب ویت

3/-

بکسری طبع

4/-

کتاب و طبع و کسری

کتاب و طبع و کسری

2/-

کتاب و طبع و کسری

4/-

کتاب و طبع و کسری

4/-

کتاب و طبع و کسری

4/-

کتاب و طبع و کسری



# FIRE. LIFE. ACCIDENT. MARINE.

Annuities.  
Leaschold  
Redemption.  
Motor Car.  
Personal Accident.  
Live Stock,  
&c.

**ASSETS EXCEED**

**HEAD OFFICE:**  
1, DALE STREET,  
LIVERPOOL.



Burglary.  
Fidelity Guarantee.  
Plate Glass.  
Workmen's  
Compensation.  
Loss of Profits, &c.

**£14,400,000.**

**LONDON:**  
**CHIEF OFFICE:**  
**1, CORNHILL.**  
*Branches and Agencies in all  
parts of the World.*

## PEARL ASSURANCE COMPANY, LTD.

**Chief Offices: High Holborn, W.C.**

ANNUAL INCOME EXCEEDS	...	...	£3,800,000.
CLAIMS PAID EXCEED	...	...	£19,000,000.

Annual Bonuses declared on participating policies vest immediately in the event of death.

207th YEAR.

## SUN FIRE OFFICE

FOUNDED 1710.

The Oldest Insurance Office in the World.

Head Office: 63, THREADNEEDLE STREET, LONDON, E.C.

**Branches and Agencies**  
**throughout the World.**

Capital Paid Up & other Funds	£3,389,505
Capital Subscribed but Uncalled	£1,920,000
<b>TOTAL ...</b>	<b>£5,309,505</b>

**SAFEGUARD YOUR HEALTH WITH**

THE  
RELIABLE MEDICINE.  
Used by Doctors and the  
Public for upwards of  
60 years.

### Dr. J. Collis Browne's CHLORODYNE

THE BEST REMEDY KNOWN FOR  
**COUGHS, COLDS,**  
ASTHMA, BRONCHITIS.

Acts like a charm in Diarrhoea,  
Colic and other bowel complaints.

Cuts short attacks of SPASMS,  
PALPITATION, HYSTERIA.  
A true palliative in NEURALGIA,  
TOOTHACHE, RHEUMATISM, GOUT.

Of all Chemists, 1/3, 3/-, 5/-.  
*Always ask for a "Dr. Collis Browne."*





## THE BURBERRY

made in exclusive Burberry woven and proofed cloths, supplies a dry and comfortable shelter against rain and all damp.

- whilst reliably weatherproof, it is self-ventilating,
- keeps out cold wind better than any leather coat.
- is luxuriously warming in chilly weather, yet,
- lightweight and air-free, is worn on the mildest day without discomfort.
- strong and durable, withstands roughest usage without loss of its protective powers.

*See that your Burberry is labelled "Burberrys."*

**Illustrated Catalogue and Patterns post free.**

**BURBERRYS**

Haymarket LONDON  
Bd. Malesherbes PARIS

also Agents in the Chief Cities throughout the World.



THE PIONEER OF LIABILITY INSURANCE. Established 1880.

## THE EMPLOYERS'

LIABILITY ASSURANCE CORPORATION, LTD.

Capital Subscribed, £1,000,000.

Reserves exceed £2,400,000.

Claims paid exceed £11,000,000.

Insurance of all kinds except Life and Marine.

Head Offices:—Hamilton House, Victoria Embankment, London, E.C.

Agencies in the principal Commercial centres throughout the World.

**BAYLISS, JONES & BAYLISS LTD**

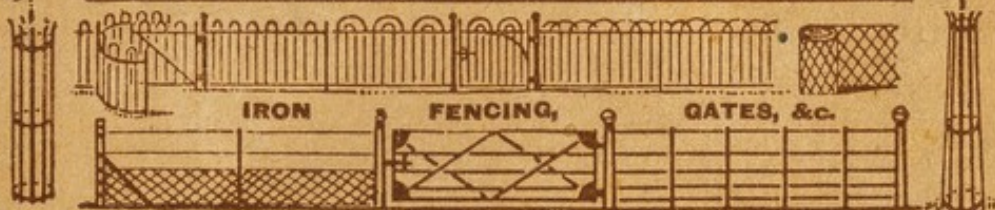

**WOLVERHAMPTON AND LONDON**

Catalogue free.

Please mention this Diary.

Sizes 2 to 300 B.H.P.  
Horizontal. Vertical.  
Portable.

Work on Refined or  
Crude Oil.

11,965 ENGINES (113,670  
Horse Power) sold to date.

Over 30 Gold and Silver  
Medals awarded.

Agents throughout the  
World.

IF YOU USE POWER FOR ANY PURPOSE, IT WILL PAY  
YOU TO INVESTIGATE THE MERITS OF THE FAMOUS

# PETTER OIL ENGINES

THE PERFECTED PRODUCT OF 20 YEARS' SPECIALISATION.

PETTERS LIMITED, OIL ENGINE SPECIALISTS, YEovil.