

## **[Report of the Medical Officer of Health for Poplar, Metropolitan Borough].**

### **Contributors**

Poplar (London, England). Metropolitan Borough.  
Alexander, Frederick William.

### **Publication/Creation**

[1911]

### **Persistent URL**

<https://wellcomecollection.org/works/v3mttxs6>

### **License and attribution**

You have permission to make copies of this work under a Creative Commons, Attribution, Non-commercial license.

Non-commercial use includes private study, academic research, teaching, and other activities that are not primarily intended for, or directed towards, commercial advantage or private monetary compensation. See the Legal Code for further information.

Image source should be attributed as specified in the full catalogue record. If no source is given the image should be attributed to Wellcome Collection.



Wellcome Collection  
183 Euston Road  
London NW1 2BE UK  
T +44 (0)20 7611 8722  
E [library@wellcomecollection.org](mailto:library@wellcomecollection.org)  
<https://wellcomecollection.org>

# Metropolitan Borough of Poplar.

---

## ANNUAL REPORT

FOR THE

YEAR 1910,

ON

The Sanitary Condition and Vital Statistics of the  
Metropolitan Borough of Poplar, comprising  
the Registration Sub-districts of POPLAR,  
BROMLEY and BOW,

BY  
FREDK. WM. ALEXANDER,  
MEDICAL OFFICER OF HEALTH.

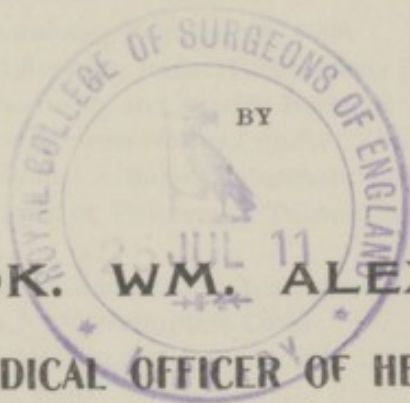





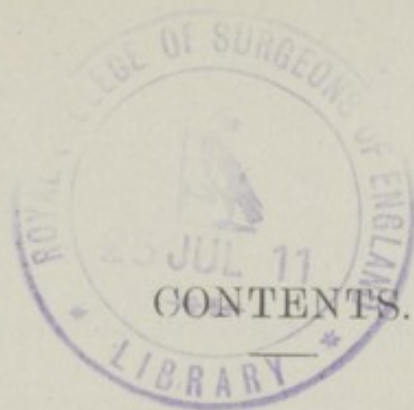

# CONTENTS.

|  | PAGE       |
|--|------------|
| Public Health and Housing Committee .. .. .  | v.         |
| Public Health Department .. .. .   | vi.        |
| Summary of Vital Statistics .. .. .  | viii.      |
| List of Boundary Streets and Roads .. .. .   | ix.        |
| Vital Statistics .. .. .   | 1          |
| Population .. .. .   | 1          |
| Births .. .. .   | 2          |
| Birth Rate .. .. .   | 5          |
| Illegitimate Births .. .. .  | 5          |
| Marriages .. .. .  | 6          |
| Marriage Rate .. .. .  | 6          |
| Deaths .. .. .   | 7          |
| Deaths of Illegitimate Children .. .. .  | 7          |
| Death Rate.. .. .  | 9          |
| Zymotic Diseases, Death Rate .. .. .   | 10         |
| Respiratory Diseases, Death Rate .. .. .   | 11         |
| Infantile Mortality .. .. .  | 12         |
| Poplar Health Visiting Association .. .. .   | 12         |
| Notification of Births Act, 1907 .. .. .   | 13         |
| Discrepancies in the Registration of Births .. .. .  | 13         |
| The Appointment of the Health Visitor.. .. .   | 13         |
| Working Class Women Bill .. .. .   | 13         |
| Midwives (No. 2) Bill (H.L.) .. .. .   | 14         |
| Compulsory Notification of Ophthalmia Neonatorum .. .. .   | 19         |
| Resources of the Borough for obtaining Information desired Respecting<br>Ophthalmia Neonatorum .. .. .               | 27         |
| Correspondence with the London County Council Respecting Compulsory<br>Notification of Ophthalmia Neonatorum .. .. . | 29         |
| Age Mortality .. .. .  | 34         |
| Tubercular Diseases .. .. .  | 35         |
| Phthisis .. .. .   | 37         |
| Prevention of Consumption .. .. .  | 38         |
| Public Health (Tuberculosis) Regulations, 1908 .. .. .   | 38         |
| Total Number of Notifications under Tuberculosis Regulations .. .. .   | 39         |
| Poor Law Institutions inside and outside Borough .. .. .   | 39         |
| Total Number of Poor Persons Notified under Tuberculosis Regulations .. .. .   | 40         |
| Disinfection of Rooms and Articles (Pulmonary Tuberculosis) .. .. .  | 40         |
| Streets with which Cases of Pulmonary Tuberculosis (Poor Persons) were<br>Connected .. .. .                          | 40         |
| Conference—Provision of Sanatorium Accommodation .. .. .   | 42         |
| Maintenance of Beds for Consumptive Cases .. .. .  | 43         |
| London County Council (General Powers) Bill, 1910, Part VI. .. .. .  | 45         |
| Milk and Dairies Bill, 1910 .. .. .  | 45         |
| Tables of Deaths .. .. .   | 46, 47, 48 |
| Deaths from Drowning, etc .. .. .  | 49         |
| Deaths of Persons of Unknown Addresses, included in the Mortality<br>Statistics .. .. .                              | 49         |

|   | PAGE           |
|---|----------------|
| Vital Statistics, Tables .. .. .  | 51, 52, 53, 54 |
| Notes on Nomenclature of Diseases .. .. .   | 55             |
| Tables of Deaths (Classification) .. .. .   | 56-68          |
| Tables of Deaths in Public Institutions and Certain Localities ..   | 69, 70, 71     |
| Tables of Infectious Diseases .. .. .   | 72, 73         |
| Zymotic Diseases, Notifications, Institutions, Errors in Diagnosis,<br>Bacteriological Examinations, Infectious Diseases in Milkshops and<br>on Homeworkers' Premises .. .. .   | 74-80          |
| Alphabetical Street List of Infectious Diseases .. .. .   | 81-87          |
| Disinfecting Department—Rooms and Articles (Infectious and Verminous)<br>Disinfected .. .. .  | 88             |
| Electrolytic Disinfecting Fluid—Output of Fluid, Distribution of Fluid,<br>Cost of Material and Electricity, Bottles, Corks and Labels, Total<br>Quantity Manufactured since Installation of Plant, Monetary Advan-<br>tage to the Borough, Total Cost of Electrolytic Fluid, Corks, Labels<br>and Bottles, 1906-10 (five years), Cost of Carbolic Disinfectants, &c.,<br>1903-1905, Expenditure for Year ended 31st March, 1910, and Expendi-<br>ture for half-year ended 30th September, 1910, average Expenditure<br>for four years ended 31st March, 1910, Estimates for Year ended<br>31st March, 1911, and for Year ending 31st March, 1912, Cost of Plant,<br>Condition of Plant, Spraying and Cleansing Floors of London County<br>Council Schools with Electrolytic Disinfecting Fluid, Swimming<br>Baths, Use therein of Electrolytic Fluid .. .. . | 89             |
| Victoria Park Bathing Lake .. .. .  | 100            |
| Shelter and Disinfesting Station .. .. .  | 101            |
| New Shelter and Disinfesting (Bathing) Accommodation, Appointment of<br>new Attendant and Caretaker .. .. .   | 101            |
| Cleansing of Persons Act, 1897 .. .. .  | 102            |
| London County Council (General Powers) Act, 1907, Children Act, 1908,<br>Verminous Children attending Schools and Verminous Persons in<br>Common Lodging Houses .. .. .   | 103            |
| Number of Verminous Children Bathed, Itch Cases, Verminous Children<br>(Schools), Cleansing Scheme (Bodies and Clothing), Suggested mode<br>of Procedure; Arrangement with the London County Council for<br>Cleansing of School Children infested with Vermin, Arrangement with<br>the London County Council for Cleansing of Verminous Inmates of<br>Common Lodging Houses .. .. .   | 103            |
| Port Sanitary Notices .. .. .   | 115            |
| Plague—Regulations as to Plague, Destruction of Rats .. .. .  | 118            |
| Anthrax, Glanders, and Hydrophobia in Man, Notification of a Case of<br>Anthrax, London (Notification of Glanders) Order, 1907 .. .. .  | 120            |
| Hydrophobia .. .. .   | 121            |
| Puerperal Fever .. .. .   | 121            |
| Smallpox .. .. .  | 121            |
| Vaccination .. .. .   | 123            |
| Scarlet Fever .. .. .   | 125            |
| Continued and Typhus Fevers .. .. .   | 126            |
| Typhoid Fever—Notifications, Rate per 1,000 persons living, Drainage of<br>Premises, Isolation, Shell-fish and Predisposing Causes, Errors in<br>Diagnosis, Bacteriological Examinations of Doubtful and Con-<br>valescent Cases, Deaths .. .. .  | 126            |
| Diphtheria (including Membranous Croup)—Notifications, Sex and School<br>Age, Deaths, Bacteriological Examinations, Errors in Diagnosis,  |                |



|   | PAGE    |
|---|---------|
| Condition of House Drainage, Isolation, The Diphtheria Anti-toxin (London) Order, 1910 .. .. .  | 132     |
| Whooping Cough, Deaths, Admission of Cases into Hospitals of the Metropolitan Asylums Board .. .. .   | 145     |
| Influenza .. .. .   | 146     |
| Measles, Deaths, Schools, Admission of Cases of Measles and Whooping Cough into Hospitals of the Metropolitan Asylums Board, Milkshops, Outworkers and Disinfection .. .. .   | 147     |
| " Spotted Fever " (Epidemic Cerebro-Spinal Meningitis) .. .. .  | 152     |
| Diarrhœa and Enteritis .. .. .  | 153     |
| Inquests and Deaths from Violence .. .. .   | 155     |
| Mortuaries and Coroner's Court—Number of Bodies received into Council's Mortuaries, New Mortuary Accommodation, Mortuary Regulations, Duties of Mortuary Keeper, Appointment of Resident Mortuary Keeper and Caretaker of Coroner's Court, Coroner's Court .. .. .  | 156     |
| Model Dwellings—Grosvenor, Council and Hanbury .. .. .  | 162     |
| Common Lodging Houses .. .. .   | 165     |
| Seamen's Lodging Houses .. .. .   | 165     |
| Canal Boats.. .. .  | 166     |
| Workshops, Workplaces, Laundries and Outworkers—Registers and Inspections, Suggested appointment of Resident (Bow) Certifying Surgeon, Shops Bill, Shops (No. 2) Bill, and Factory and Workshop Bill .. .. .  | 167     |
| Table A.—Number of Inspections of, &c., of Bakehouses, Laundries, Workshops, Workplaces, Places where food is prepared, Milk Premises, Cowsheds, Slaughterhouses, Offensive Businesses, Ice Cream Premises, Registered Houses let in Lodgings and Homeworkers' Premises .. .. .   | 171     |
| Table B.—List of Trades, Workshops, &c. .. .. .   | 172     |
| Tables C, D, E and F.—Filled in at the request of the Secretary of State. Factories, Workshops, Laundries, Workplaces, Homework, &c. .. .. .  | 174-177 |
| Bakehouses—Bermondsey and Rotherhithe Association of Master Bakers—Suggestion as to Regulations being made for Places at which Bread is Sold, Alleged Danger to the Public Health arising from the Sale of Bread in Chandlers' Shops, etc., Hours of Labour (Bakehouses) Bill .. .. .   | 177     |
| Slaughterhouses and Cowhouses .. .. .   | 184     |
| Offensive Trades—The London County Council (General Powers) Act, 1908, Section 9, Vendors of Fried Fish, Fish Curers and Rag and Bone Dealers—proposed Bye-laws .. .. .   | 186     |
| Coffee Shops, Eating Houses, Fried Fish Shops, Hotels, Restaurants, &c.. London County Council (General Powers) Act, 1908—Sanitary Regulations for the Premises used for the Sale, etc., of Food for Human Consumption .. .. .  | 186     |
| Hairdressers' Premises .. .. .  | 187     |
| Milkshops—Dairies, Cowsheds and Milkshops Order, London County Council (General Powers) Act, 1908, Power to Sanitary Authority to remove from or refuse to enter on Register the Names of Dairymen in certain circumstances, London County Council (General Powers) Bill, 1910, London County Council (General Powers) Act, 1910, Milk and Dairies Bill, 1910 .. .. . | 187     |
| Ice Cream—London County Council (General Powers) Act, 1902, Section 43, London County Council (General Powers) Bill, 1911 .. .. .   | 190     |
| Smoke Nuisances—London County Council (General Powers) Act, 1910, Part IV., Smoke Nuisance .. .. .  | 191     |

|   | PAGE |
|---|------|
| Motor Vehicles, Motor 'Buses—Mudguards, Heavy Motor Vehicles—Noise  | 192  |
| Food and Drugs Acts—Result of Analyses, Legal Proceedings, Preservatives in Butter, Margarine Act, 1887, Sale of Food and Drugs Act, 1899, and the Butter and Margarine Act, 1907, Sale of Margarine Bill, Percentage of Water in Milk-Blended Butter, Suggested Amendment of the Butter and Margarine Act, 1907, Suggested Removal of Vendors from the Register after repeated Convictions in Respect of Adulteration, Suggested Alteration of Sale of Food and Drugs Acts, 1875 and 1899, respecting Warranties | 194  |
| Inspection of Food and Examination of Unsound Food at Wharves, &c., Conference to consider the Meat Supply of the Kingdom and the present restrictions on the Importation of Live Cattle for Slaughter, Immature Meat Prohibition Bill  | 202  |
| Houses-Let-in-Lodgings or to Members of more than one Family, Work of the Inspector, London County Council (General Powers) Act, 1907, Section 78, Water Supply in Tenement Houses  | 205  |
| Housing, Authorisation of the Public Health and Housing Committee to exercise duties of the Council and the Officers of the Public Health Department to enter Premises, Housing (Inspection of District) Regulations, 1910, Representations under Section 17 of the Housing, Town Planning, etc., Act, Exemption of Lodging Houses for the Working Classes from Inhabited House Duty, Proposed Regulations as to Underground Rooms habitually used as sleeping places, Moveable Dwellings Bill (H.L.)             | 206  |
| Water—Water Certificates, Metropolitan Water Board, Removal of 3-gallon waste preventers and valve closets  | 215  |
| Combined Drainage, Metropolitan Sewers and Drains Bill  | 216  |
| Customs and Inland Revenue Acts, Rothbury Mansions, Bow, re-granting Certificate  |      |
| London County Council (General Powers) Act, 1904, Verminous Rooms, Licensed Premises Urinals  | 219  |
| Schools, Inspection of Schools  | 220  |
| Sanitary Inspectors' Work, etc.—Fixing of W.c. Pans and Traps without Notice, List of Sanitary Works, Overcrowding, General, Closure of Duff's Fields, Playground for Cubitt Town, Marsh Wall Public Footway, Legal Proceedings..   | 220  |
| Sanitary Legislation  | 226  |
| Proposed Sanitary Legislation   | 226  |
| Employment of Children Act, 1903, Bye-Laws, Proposed new Bye-Laws..   | 227  |
| Sanitary Inspectors' and Health Visitor's Reports—  |      |
| Mr. Boyce, Bow West Division  | 232  |
| Mr. Field, Bow East Division  | 237  |
| Mr. Langley, Bromley North Division   | 242  |
| Mr. Miners, Bromley Central Division  | 248  |
| Mr. Johnson, West Combined Division   | 255  |
| Mr. Bullock, East Combined Division   | 262  |
| Mr. Foad, Poplar South Division   | 272  |
| Miss Tattersall (Lady Inspector)  | 279  |
| Mr. Wm. Johnson, Inspector of Houses Let in Lodgings  | 281  |
| Miss Alice E. Hall (Health Visitor)   | 285  |
| Appendix—Various Acts relating to Verminous Persons and Premises, etc.  | 291  |



# Metropolitan Borough of Poplar.

## PUBLIC HEALTH AND HOUSING COMMITTEE.

*Chairman* - MR. ALFRED HAMAN WARREN.  
(Councillor).

*Vice-Chairman* MR. ALFRED JAMES.  
(Councillor).

BASSETT, FREDERICK HENRY  
(Councillor).

CROSSE, GORDON, M.A.  
(Councillor).

DAWSON, REV. ERNEST ALURED,  
M.A.  
(Councillor).

HUNT, ALBERT EDWARD  
(Councillor).

HUNT, JOSEPH  
(Councillor).

JAMES, ALFRED  
(Councillor).

JUNGBLUT, HENRY  
(Councillor).

LEWSEY, GEORGE EDWIN  
(Councillor).

MASON, JOHN  
(Alderman).

PARTRIDGE, ALFRED  
(Councillor).

STEVENS, ALFRED WALTER  
(Councillor).

WARREN, ALFRED HAMAN  
(Councillor).

WHITE, PETER ALEXANDER  
(Councillor).

WILLIAMS, LOUIS  
(Alderman).

WILSON, WALTER  
(Councillor).

Mr. Councillor FREDERICK SEDGWICK, J.P., Mayor,  
*ex-officio Member.*



# Metropolitan Borough of Poplar.

## PUBLIC HEALTH DEPARTMENT.

BOW ROAD (corner of Fairfield Road).

*Medical Officer of Health :*

FREDERICK WILLIAM ALEXANDER.

*Public Analyst :*

WILLIAM CHARLES YOUNG.

*Department Clerks :*

|                        |   |   |                                  |
|------------------------|---|---|----------------------------------|
| Senior Clerk -         | - | - | H. C. RODFORD.                   |
| Second Clerk -         | - | - | P. SMITH.                        |
| Third Clerk -          | - | - | H. A. PURDY.                     |
| Correspondence Clerk - | - | - | H. A. TIBBATS (Cert. San. Insp.) |
| Fifth Clerk -          | - | - | F. J. WHITE.                     |

*Sanitary Inspectors, Canal Boats Inspectors, and Inspectors under the  
Sale of Food and Drugs Acts :*

|                            |   |   |                     |
|----------------------------|---|---|---------------------|
| East Combined Division -   | - | - | JAMES BULLOCK.      |
| West Combined Division -   | - | - | JOSEPH JOHNSON.     |
| Poplar South Division -    | - | - | CEPHAS FOAD.        |
| Bromley North Division -   | - | - | HERBERT J. LANGLEY. |
| Bromley Central Division - | - | - | R. E. MINERS.       |
| Bow West Division -        | - | - | W. BOYCE.           |
| Bow East Division -        | - | - | A. J. FIELD.        |

*Lady Sanitary Inspector :*

Miss ALICE TATTERSALL.

*Health Visitor :*

Miss ALICE E. HALL.

PUBLIC HEALTH DEPARTMENT—*continued.**Sanitary Inspector (Houses "Let in Lodgings):*

WILLIAM JOHNSON.

*Messenger and Caretaker, Public Health\* Offices :*

J. J. JACKSON.

*Mortuary Keeper and Caretaker, Coroner's Court :*

JAMES BROWN.

*Mortuary :*

High Street, Poplar.

*Disinfecting Station and Shelters :*

Yeo Street, Bromley.

*Chief Disinfecter* - - Wm. DAVID QUESTED.*Attendant at Shelters* - MRS. HOWE.

---

## SUMMARY OF VITAL STATISTICS FOR 1910.

|  |    |    |    |    |                      |
|--|----|----|----|----|----------------------|
| Area of Borough (excluding Water) *    | .. | .. | .. | .. | 2,136 acres          |
| " Poplar Sub-District "                | .. | .. | .. | .. | 1,593 "              |
| " Bromley " "                          | .. | .. | .. | .. | 548 "                |
| " Bow " " "                            | .. | .. | .. | .. | 168,822              |
| Population (Census 1901)—Borough       | .. | .. | .. | .. | 58,514               |
| " Poplar Sub-District                  | .. | .. | .. | .. | 68,319               |
| " Bromley " "                          | .. | .. | .. | .. | 41,989               |
| " Bow " "                              | .. | .. | .. | .. | 170,931              |
| " Estimated to Middle of 1910—Borough  | .. | .. | .. | .. | 61,103               |
| " Poplar Sub-District                  | .. | .. | .. | .. | 66,471               |
| " Bromley " "                          | .. | .. | .. | .. | 43,357               |
| " Bow " "                              | .. | .. | .. | .. | 80-02                |
| Density†—Borough                       | .. | .. | .. | .. | 83-23                |
| " Poplar and Bromley Sub-Districts     | .. | .. | .. | .. | 79-81                |
| " Bow Sub-District                     | .. | .. | .. | .. | 1,362                |
| Marriages—Borough                      | .. | .. | .. | .. | 491                  |
| " Poplar Sub-District                  | .. | .. | .. | .. | 536                  |
| " Bromley " "                          | .. | .. | .. | .. | 885                  |
| " Bow " "                              | .. | .. | .. | .. | 5,076                |
| Births—Borough ..                      | .. | .. | .. | .. | 1,751                |
| " Poplar Sub-District                  | .. | .. | .. | .. | 2,120                |
| " Bromley " "                          | .. | .. | .. | .. | 1,205                |
| " Bow " "                              | .. | .. | .. | .. | 29-69                |
| Birth Rate—Borough                     | .. | .. | .. | .. | 28-65                |
| " Poplar Sub-District                  | .. | .. | .. | .. | 31-89                |
| " Bromley " "                          | .. | .. | .. | .. | 27-79                |
| " Bow " "                              | .. | .. | .. | .. | 2,615                |
| Deaths—Borough                         | .. | .. | .. | .. | 982                  |
| " Poplar Sub-District                  | .. | .. | .. | .. | 1,029                |
| " Bromley " "                          | .. | .. | .. | .. | 604                  |
| " Bow " "                              | .. | .. | .. | .. | 15-29                |
| Death Rate—Borough                     | .. | .. | .. | .. | 16-07                |
| " Poplar Sub-District                  | .. | .. | .. | .. | 15-48                |
| " Bromley " "                          | .. | .. | .. | .. | 13-93                |
| " Bow " "                              | .. | .. | .. | .. | 119 per 1,000 births |
| Infantile Mortality—Borough            | .. | .. | .. | .. | 114 " "              |
| " Poplar Sub-District                  | .. | .. | .. | .. | 119 " "              |
| " Bromley " "                          | .. | .. | .. | .. | 125 " "              |
| " Bow " "                              | .. | .. | .. | .. | 22,613               |
| Inhabited Houses (Census 1901)—Borough | .. | .. | .. | .. | 16,922               |
| " Poplar and Bromley Sub-Districts     | .. | .. | .. | .. | 5,691                |
| " Bow Sub-District                     | .. | .. | .. | .. |                      |

|               |         | * Land and<br>Inland Water. | Inland<br>Water only. | Tidal Water<br>& Foreshore. |
|---------------|---------|-----------------------------|-----------------------|-----------------------------|
|               |         | Acres.                      | Acres.                | Acres.                      |
| Sub-Districts | Bow     | 555-7                       | 12-5                  | 9-8                         |
|               | Bromley | 605-8                       | 17-3                  | 19-1                        |
|               | Poplar  | 1166-2                      | 161-9                 | 296-9                       |
| Borough       |         | 2327-7                      | 191-7                 | 325-8                       |

The last column "tidal water and foreshore" is *not* included in the first column, and therefore must not be deducted to arrive at "land" area.

† Without water.



# METROPOLITAN BOROUGH OF POPLAR.

## LIST\* OF BOUNDARY STREETS AND ROADS.

|   |  |
|---|--|
| ANTILL ROAD -<br>129 to 143 (odd) and 138 to 168 (even).  | OLD FORD ROAD<br>213 "Victory" P.H. (odd) upwards,<br>370 (even) upwards   |
| BIRCHFIELD STREET<br>East side only (all even numbers).   | PARK STREET<br>15 to 92 (consecutive) only.  |
| BOW COMMON LANE<br>2 to 122 (even), and house inside Gasworks premises.   | PHOEBE STREET<br>1 to 30 (consecutive) only.   |
| BOW ROAD<br>(Whole Road in Borough).  | ROMAN ROAD<br>129 to 337 (odd) and 144 to 348 (even).  |
| CADOGAN TERRACE<br>69 "Morpeth Castle" to 129 "Miford Castle" (consecutive numbers)                                     | SAXON ROAD<br>(Whole of Road in Borough including Schoolhouse).  |
| CANTRELL ROAD<br>(Whole of Road in Borough).  | SELWYN ROAD<br>2 to 24 (even) only.  |
| CARPENTERS ROAD<br>To First Bridge East of Waterden Road  | STAINSBY ROAD<br>East side only (all even numbers).  |
| COBORN ROAD<br>2 to 110 (even) numbers only.  | STANFIELD ROAD<br>Stable only.   |
| DRIFFIELD ROAD<br>2 to 88 (even) numbers only.  | THREE COLT STREET<br>145 a Public House, 147 a Dwelling House, 149 a Factory   |
| EAST INDIA DOCK ROAD<br>"Poplar Hippodrome" & 57 (odd) upwards, 52 "London County and Westminster Bank" (even) upwards. | WALLIS ROAD (as recently altered)<br>All even numbers including Hope Chemical Works.   |
| GILL STREET<br>87 to 109 (odd) only.  | WEST INDIA DOCK ROAD<br>45 to 75 (odd), "Blue Post Tavern," and the "Jamaica Tavern," "Railway Tavern," the "L.C.C. Fire Station," and the "Old Custom House." |
| LIMEHOUSE CAUSEWAY<br>49 to 71 (odd) only   | WHITE POST LANE<br>(as recently altered)<br>(Whole of Lane in Borough).  |
| LYAL ROAD<br>1 to 29 (consecutive numbers)  |  |

The Whole of Isle of Dogs is in Borough.

The Eastern boundary is the River Lee to Bow Bridge.

North of Bow Bridge the Boundary is somewhat East of River Lee taking in part of Cook's Soap Works and the pump house opposite Dace Road.

\* This list was compiled so that it might be circulated among Medical Practitioners and Midwives to assist them in their duties under the Notification of Births Act, 1907. Of course it also assists in the notification of infectious diseases and pulmonary tuberculosis.



# Metropolitan Borough of Poplar.

COMPRISING THE REGISTRATION SUB-DISTRICTS OF POPLAR, BROMLEY AND BOW.

## ANNUAL REPORT

OF THE

MEDICAL OFFICER OF HEALTH.

*To the Mayor, Aldermen and Councillors of the Metropolitan  
Borough of Poplar.*

SIR AND GENTLEMEN,

In accordance with the "Sanitary Officers' (London) Order, 1891," of the Local Government Board, dated 8th December, 1891, I have the pleasure of submitting to you my eighteenth Annual Report, which Report deals with the year 1910, and includes the Annual Reports of the Sanitary Inspectors, also the Report of the Lady Inspector and that of the Sanitary Inspector engaged in enforcing the bye-laws for Houses let in Lodgings or occupied by members of more than one family. The Report of the Lady Health Visitor is also included.

### VITAL STATISTICS.

#### POPULATION.

The population of the Borough, estimated to the middle of the year 1910, on the theory of the basis of the rate of change between the censuses of 1896 and 1901 being maintained, is 170,931:—

| Registration<br>London.  | Poplar. | Bromley. | Bow.   |
|--|---------|----------|--------|
| 4,872,702  | 61,103  | 66,471   | 43,357 |
| being 73·43 per acre for the Borough of Poplar, 52·39 per acre in Poplar |         |          |        |





# Metropolitan Borough of Poplar.

COMPRISING THE REGISTRATION SUB-DISTRICTS OF POPLAR, BROMLEY AND BOW.

## ANNUAL REPORT

OF THE

MEDICAL OFFICER OF HEALTH.

*To the Mayor, Aldermen and Councillors of the Metropolitan  
Borough of Poplar.*

SIR AND GENTLEMEN,

In accordance with the "Sanitary Officers' (London) Order, 1891," of the Local Government Board, dated 8th December, 1891, I have the pleasure of submitting to you my eighteenth Annual Report, which Report deals with the year 1910, and includes the Annual Reports of the Sanitary Inspectors, also the Report of the Lady Inspector and that of the Sanitary Inspector engaged in enforcing the bye-laws for Houses let in Lodgings or occupied by members of more than one family. The Report of the Lady Health Visitor is also included.

### VITAL STATISTICS.

#### POPULATION.

The population of the Borough, estimated to the middle of the year 1910, on the theory of the basis of the rate of change between the censuses of 1896 and 1901 being maintained, is 170,931:—

| Registration<br>London.  | Poplar. | Bromley. | Bow.   |
|--|---------|----------|--------|
| 4,872,702  | 61,103  | 66,471   | 43,357 |
| being 73·43 per acre for the Borough of Poplar, 52·39 per acre in Poplar |         |          |        |



Sub-District, 109·72 in Bromley, and 78·02 in Bow.\* These estimated populations are the figures used in calculating the various rates in the present Report for the year 1910.

The various rates quoted in this Report for the years 1893 to 1900 are the rates as stated in previous Reports; they are calculated upon the then estimated populations, and as far as possible from past Annual Reports for the Sub-District of Bow figures respecting certain diseases have been extracted and the rates worked out so that the three sub-districts might be compared, but the rates in Tables IV., V. and VI., have been calculated upon revised estimated populations based upon the known censuses of 1891, 1896, and 1901.

#### BIRTHS.

During the year 1910, 154 births were notified outside the Borough belonging thereto:—150 by the Medical Officer of Stepney, two by the Medical Officer of Health of Hackney, one by the Medical Officer of Health of Finsbury and one by the Medical Officer of Health of Marylebone. The Stepney births occurred in the Mothers' Home, Commercial Road. The two births in Hackney took place in the Hackney Union Infirmary. The Finsbury birth occurred in the City of London Lying-in Hospital and the Marylebone birth in Queen Charlotte's Lying-in Hospital.

#### MOTHERS' HOME, COMMERCIAL ROAD.

| POPLAR.      |                | BROMLEY.     |                | BOW.         |                |
|--------------|----------------|--------------|----------------|--------------|----------------|
| <i>Male.</i> | <i>Female.</i> | <i>Male.</i> | <i>Female.</i> | <i>Male.</i> | <i>Female.</i> |
| 33           | 46             | 31           | 28             | 7            | 5              |

#### LONDON HOSPITAL.

| POPLAR.      |                | BROMLEY.     |                | BOW.         |                |
|--------------|----------------|--------------|----------------|--------------|----------------|
| <i>Male.</i> | <i>Female.</i> | <i>Male.</i> | <i>Female.</i> | <i>Male.</i> | <i>Female.</i> |
| 0            | 0              | 0            | 0              | 0            | 0              |

#### CITY OF LONDON LYING-IN HOSPITAL.

| POPLAR.      |                | BROMLEY.     |                | BOW.         |                |
|--------------|----------------|--------------|----------------|--------------|----------------|
| <i>Male.</i> | <i>Female.</i> | <i>Male.</i> | <i>Female.</i> | <i>Male.</i> | <i>Female.</i> |
| 0            | 1              | 0            | 0              | 0            | 0              |

\* These figures are calculated upon the acreage of the district including the inland water area, not tidal and foreshore, but exclusive of area covered by water they are:—80·02 per acre for the Borough of Poplar, 83·23 for the Sub-Districts of Poplar and Bromley combined and 79·81 for Bow. County of London 60·6 (Census 1901).

## HACKNEY UNION INFIRMARY.

| POPLAR. |         | BROMLEY. |         | BOW.  |         |
|---------|---------|----------|---------|-------|---------|
| Male.   | Female. | Male.    | Female. | Male. | Female. |
| 0       | 0       | 0        | 0       | 1     | 1       |

## QUEEN CHARLOTTE'S LYING-IN HOSPITAL.

| POPLAR. |         | BROMLEY. |         | BOW.  |         |
|---------|---------|----------|---------|-------|---------|
| Male.   | Female. | Male.    | Female. | Male. | Female. |
| 0       | 0       | 0        | 1       | 0     | 0       |

During the year 1910, births took place in institutions within the Borough as follows:—

|                         | Males. | Females. | Total. | Remarks.  |
|-------------------------|--------|----------|--------|---|
| Poplar Union Workhouse  | 39     | 38       | 77     | All Poplar Borough births with the exception of four—two males and two females. |
| Sick Asylum ... ..      | 6      | 11       | 17     | As above, with the exception of five—three males and two females.               |
| Stepney Union Workhouse | 7      | 13       | 20     | All Stepney Borough births.   |
| Poplar Hospital ... ..  | 1      | 0        | 1      | This birth belongs to Bromley Sub-district.                                     |

The number of births as per headings of Registrars' weekly returns was as follows:—

|                | Males. | Females. | Totals. |
|----------------|--------|----------|---------|
| Poplar ... ..  | 923    | 812      | 1735    |
| Bromley ... .. | 1072   | 984      | 2056    |
| Bow ... ..     | 616    | 556      | 1172    |
| Totals ... ..  | 2611   | 2352     | 4963    |

The corrected number of births with additions and subtractions is as follows:—\*

| Particulars.   | Males. | Females. | Totals. |
|--|--------|----------|---------|
| * POPLAR (SUB-DISTRICT).   |        |          |         |
| Registrar's Weekly Returns ..  | 923    | 812      | 1735    |
| Births occurring outside the Sub-District of persons belonging thereto:— |        |          |         |
| Mothers' Home, Commercial Road .. ..                                     | 33     | 46       | 47      |
| City of London Lying-in Hospital .. ..                                   | 0      | 1        |         |
|  |        |          | 0       |



|             | Males. | Females. | Totals. |
|-------------|--------|----------|---------|
| Poplar ...  | 924    | 827      | 1751    |
| Bromley ... | 1109   | 1011     | 2120    |
| Bow ...     | 632    | 573      | 1205    |
| Totals ..   | 2665   | 2411     | 5076    |

| Particulars.   |                      |     |   | Males. | Females. | Totals. |      |
|--|----------------------|-----|---|--------|----------|---------|------|
| <i>Births occurring within the Sub-District<br/>of persons not belonging thereto:—</i> |                      |     |   |        |          |         |      |
| Poplar Union   | (Bromley .. ..       | 17  | } | 32     | 16       | }       | 64   |
| Workhouse  | Bow .. ..            | 7   |   |        | 8        |         |      |
|  | Others .. ..         | 2   |   |        | 2        |         |      |
|  | 31, Sturry Street .. | 6   |   |        | 6        |         |      |
| Births, nett   | .. .. .              | 924 |   |        | 827      |         | 1751 |

## BROMLEY.

|                               |      |     |      |
|-------------------------------|------|-----|------|
| Registrar's Weekly Returns .. | 1072 | 984 | 2056 |
|-------------------------------|------|-----|------|

*Births occurring outside the Sub-District of persons belonging thereto:—*

|   |    |    |    |    |
|---|----|----|----|----|
| Mothers' Home, Commercial Road .. .. .      | 31 | 28 |    |    |
| Poplar Union Workhouse ..                   | 17 | 16 |    |    |
| Queen Charlotte's Lying-in Hospital .. .. . | 0  | 1  | 45 | 93 |

*Births occurring within the Sub-District of persons not belonging thereto:—*

|                            |      |      |    |      |
|----------------------------|------|------|----|------|
| Sick Asylum .. .. .        | 4    | 5    |    |      |
| Stepney Union Workhouse .. | 7    | 13   | 18 | 29   |
| Births, nett .. .. .       | 1109 | 1011 |    | 2120 |

## Bow.

|                               |     |     |      |
|-------------------------------|-----|-----|------|
| Registrar's Weekly Returns .. | 616 | 556 | 1172 |
|-------------------------------|-----|-----|------|

*Births occurring outside the Sub-District of persons belonging thereto:—*

|  |   |   |    |    |
|--|---|---|----|----|
| Mothers' Home, Commercial Road .. .. . | 7 | 5 |    |    |
| Poplar Union Workhouse ..              | 7 | 8 |    |    |
| Sick Asylum .. .. .                    | 1 | 3 | 17 | 33 |
| Hackney Union Infirmary ..             | 1 | 1 |    |    |

|                      |     |     |      |
|----------------------|-----|-----|------|
| Births, nett .. .. . | 632 | 573 | 1205 |
|----------------------|-----|-----|------|

The annual birth rate per 1000 living being :—

|      |     |       |     |       |     | Borough of County of |          |       |                 |
|------|-----|-------|-----|-------|-----|----------------------|----------|-------|-----------------|
|      |     |       |     |       |     | Poplar.              | Bromley. | Bow.  | Poplar. London. |
| 1894 | ... | 33.3  | ... | 36.3  | ... | 32.6                 | ...      | —     | ...             |
| 1895 | ... | 34.7  | ... | 37.9  | ... | 34.0                 | ...      | —     | ...             |
| 1896 | ... | 35.1  | ... | 37.4  | ... | 32.4                 | ...      | —     | ...             |
| 1897 | ... | 32.8  | ... | 36.1  | ... | 34.6                 | ...      | —     | ...             |
| 1898 | ... | 34.3  | ... | 36.6  | ... | 31.9                 | ...      | —     | ...             |
| 1899 | ... | 33.7  | ... | 35.6  | ... | 34.3                 | ...      | —     | ...             |
| 1900 | ... | 33.7  | ... | 35.7  | ... | 34.0                 | ...      | —     | ...             |
| 1901 | ... | 35.5  | ... | 34.3  | ... | 33.1                 | ...      | 34.4  | 29.0            |
| 1902 | ... | 34.5  | ... | 36.2  | ... | 32.9                 | ...      | 34.8  | 28.5            |
| 1903 | ... | 33.9  | ... | 35.9  | ... | 33.0                 | ...      | 34.5  | 28.4            |
| 1904 | ... | 32.5  | ... | 34.0  | ... | 30.8                 | ...      | 32.7  | 27.9            |
| 1905 | ... | 30.9  | ... | 33.6  | ... | 31.1                 | ...      | 32.0  | 27.1            |
| 1906 | ... | 31.0  | ... | 31.8  | ... | 31.8                 | ...      | 31.5  | 26.5            |
| 1907 | ... | 30.50 | ... | 31.89 | ... | 29.65                | ...      | 30.83 | 25.6            |
| 1908 | ... | 31.10 | ... | 33.44 | ... | 30.94                | ...      | 31.98 | 25.2            |
| 1909 | ... | 29.34 | ... | 31.71 | ... | 28.68                | ...      | 30.10 | 24.2            |
| 1910 | ... | 28.65 | ... | 31.89 | ... | 27.79                | ...      | 29.69 | 23.6*           |

\* This is the lowest rate recorded in the Metropolis since civil registration was established. The rate in England and Wales in 1910 was 24.8 per 1,000 of the estimated population.

#### ILLEGITIMATE BIRTHS (1910).

| Particulars.  | Males. | Females. | Totals. |
|---|--------|----------|---------|
| POPLAR (SUB-DISTRICT).  |        |          |         |
| Registrar's Weekly Returns ...  | 34     | 32       | 66      |
| <i>Births occurring outside the Sub-District of persons belonging thereto :—</i>    | 0      | 0        | 0       |
| <i>Births occurring within the Sub-District of persons not belonging thereto :—</i> |        |          |         |
| Poplar Union Workhouse  | 12 }   | 15 }     | 21      |
| 31, Sturry Street ...   | 6 }    | 6 }      | 39      |
| Births, nett ...  | 16     | 11       | 27      |
| BROMLEY.  |        |          |         |
| Registrar's Weekly Returns ...  | 13     | 19       | 32      |



## ILLEGITIMATE BIRTHS—continued.

| Particulars.   | Males. | Females. | Totals. |
|--|--------|----------|---------|
| <b>BROMLEY—contd.</b>  |        |          |         |
| <i>Births occurring outside the Sub-District of persons belonging thereto:—</i>    |        |          |         |
| Poplar Union Workhouse   | 7      | 9        | 10      |
| Queen Charlotte's Lying-in Hospital  | 0      | 1        |         |
| ...  |        |          | 17      |
| <i>Births occurring within the Sub-District of persons not belonging thereto:—</i> |        |          |         |
| Sick Asylum  | 0      | 3        | 16      |
| Stepney Union Workhouse  | 5      | 13       |         |
| ...  |        |          | 21      |
| Births, nett   | 15     | 13       | 28      |

**Bow.**

|   |    |    |    |
|---|----|----|----|
| Registrar's Weekly Returns  | 6  | 6  | 12 |
| <i>Births occurring without the Sub-District of persons belonging thereto:—</i> |    |    |    |
| Poplar Union Workhouse  | 4  | 3  | 11 |
| Sick Asylum   | 1  | 2  |    |
| Hackney Union Infirmary   | 0  | 1  |    |
| Births, nett  | 11 | 12 | 23 |

making a corrected total of 78 illegitimate births for the Borough:—  
42 males and 36 females.

**MARRIAGES.**

During the year the marriages of 2724 persons were registered in the Borough, giving an annual rate of 15·93 per 1000 of the estimated population, the rate for England and Wales being 14·8 and for London 16·0.

The annual marriage rate per 1000 living being:—

|      | Poplar and Bromley. | Bow. | Borough of Poplar. | County of London. |
|------|---------------------|------|--------------------|-------------------|
| 1894 | 14·07               | —    | —                  | —                 |
| 1895 | 13·7                | —    | —                  | —                 |
| 1896 | 16·0                | —    | —                  | —                 |
| 1897 | 16·92               | —    | —                  | —                 |
| 1898 | 17·92               | —    | —                  | —                 |

MARRIAGES—*continued.*

|      | Poplar and<br>Bromley. |       | Bow. | Borough of<br>Poplar. |     | County of<br>London. |      |
|------|------------------------|-------|------|-----------------------|-----|----------------------|------|
| 1899 | ...                    | 17.90 | ...  | —                     | ... | —                    | ...  |
| 1900 | ...                    | 18.36 | ...  | —                     | ... | —                    | ...  |
| 1901 | ...                    | 18.7  | ...  | 23.6                  | ... | 19.9                 | 17.6 |
| 1902 | ...                    | 14.3  | ...  | 21.0                  | ... | 15.9                 | 17.8 |
| 1903 | ...                    | 16.6  | ...  | 19.9                  | ... | 17.4                 | 17.4 |
| 1904 | ...                    | 16.9  | ...  | 19.6                  | ... | 17.6                 | 17.0 |
| 1905 | ...                    | 16.2  | ...  | 18.3                  | ... | 16.7                 | 16.9 |
| 1906 | ...                    | 16.8  | ...  | 17.9                  | ... | 17.1                 | 17.1 |
| 1907 | ...                    | 17.01 | ...  | 18.93                 | ... | 17.49                | 17.0 |
| 1908 | ...                    | 14.90 | ...  | 15.93                 | ... | 15.19                | 15.9 |
| 1909 | ...                    | 16.23 | ...  | 15.74                 | ... | 16.11                | 15.8 |
| 1910 | ...                    | 16.10 | ...  | 15.45                 | ... | 15.93                | 16.0 |

## DEATHS.

In the 52 weeks 2547 deaths were registered in the Borough of Poplar, 636 deaths having occurred in the Sub-District of Poplar, 1582 in Bromley, and 329 in Bow; from the 636 deaths which took place in Poplar there must be deducted 51 deaths of non-residents, and to the remainder must be added 397 deaths which occurred in outlying institutions, making a total of 982 deaths of Poplar parishioners. Treating the 1582 registered deaths in Bromley in the same manner, viz., deducting 734 deaths of non-parishioners and adding 181 deaths in outlying institutions, the deaths to be assigned to this sub-district will be found to be 1029. From the 329 Bow deaths, there must be deducted 3 non-residents and added 278 deaths in outlying institutions, making a total of 604 deaths.

In dealing separately with the parishes as above, it will be seen by referring to Tables I., II. and III., that in considering the deaths of non-residents and those from outlying institutions, certain additions and deductions from the parishes have to be made in respect of themselves, but when considering the Borough as a whole, then from the 2547 deaths which were registered there must be deducted 354 deaths of actual non-residents and 422 deaths in institutions entirely outlying must be added, making a total for the Borough of 2615 upon which the death rate is calculated.

The 982 deaths in Poplar included 10 illegitimate children, 4 male and 6 female; the 1029 deaths in Bromley included 7 illegitimate children, 4 male and 3 female; the 604 Bow deaths included 6 illegiti-



mate children, 3 male and 3 female, making a total for the Borough of 23 deaths of illegitimate children.

|             | <i>Males.</i> | <i>Females.</i> | <i>Totals.</i> |
|-------------|---------------|-----------------|----------------|
| Poplar ...  | 528           | 454             | 982            |
| Bromley ... | 561           | 468             | 1029           |
| Bow ...     | 302           | 302             | 604            |
|             | —             | —               | —              |
| Totals ...  | 1391          | 1224            | 2615           |

The excess of births was as follows :—

|             | <i>Males.</i> | <i>Females.</i> | <i>Total Gain.</i> |
|-------------|---------------|-----------------|--------------------|
| Poplar ...  | 396           | 373             | 769                |
| Bromley ... | 548           | 543             | 1091               |
| Bow ...     | 330           | 271             | 601                |
|             | —             | —               | —                  |
| Totals ...  | 1274          | 1187            | 2461               |

The male births in the Borough exceeded those of the female by 254, and the male deaths exceeded those of the female by 167, which makes a gain of 87 males.

At the end of the years 1898, 1899, and 1900 there was a gain of females for the Sub-Districts of Poplar and Bromley. In the Borough for the years 1901–1909 there was also a gain of females, but for the year 1910 the males gained over the females.

The 982 deaths in Poplar included 10 illegitimate children, 4 male and 6 female; the 1029 deaths in Bromley included 7 illegitimate children, 4 male and 3 female; the 604 Bow deaths included 6 illegitimate children, 3 male and 3 female.

The following figures are the death rates per 1000 living for the past 26 years (see page 2) :—

|      | Borough of Poplar. |          |       | County of London. |         |  |
|------|--------------------|----------|-------|-------------------|---------|--|
|      | Poplar.            | Bromley. | Bow.  | Poplar.           | London. |  |
| 1885 | 22.0               | 20.1     | —     | —                 | 20.4    |  |
| 1886 | 21.7               | 15.6     | —     | —                 | 20.6    |  |
| 1887 | 20.6               | 17.0     | —     | —                 | 20.3    |  |
| 1888 | 21.5               | 18.9     | —     | —                 | 19.3    |  |
| 1889 | 20.4               | 18.0     | —     | —                 | 18.4    |  |
| 1890 | 27.4               | 15.9     | —     | —                 | 21.4    |  |
| 1891 | 21.8               | 22.6     | 21.0  | —                 | 21.5    |  |
| 1892 | 23.8               | 21.3     | 22.1  | —                 | 20.7    |  |
| 1893 | 22.7               | 23.4     | 23.6  | —                 | 21.3    |  |
| 1894 | 19.4               | 19.2     | 18.7  | —                 | 17.8    |  |
| 1895 | 24.7               | 22.7     | 20.0  | —                 | 19.9    |  |
| 1896 | 21.6               | 20.3     | 20.4  | —                 | 18.6    |  |
| 1897 | 21.1               | 19.7     | 21.9  | —                 | 18.2    |  |
| 1898 | 21.4               | 21.1     | 24.9  | —                 | 18.3    |  |
| 1899 | 23.2               | 22.6     | 23.9  | —                 | 19.8    |  |
| 1900 | 23.7               | 20.5     | 22.8  | —                 | 18.8    |  |
| 1901 | 20.6               | 19.5     | 19.4  | 19.9              | 17.6    |  |
| 1902 | 21.2               | 18.9     | 18.5  | 19.9              | 17.7    |  |
| 1903 | 18.7               | 18.7     | 16.4  | 18.1              | 15.7    |  |
| 1904 | 18.7               | 18.8     | 17.9  | 18.6              | 16.6    |  |
| 1905 | 18.0               | 18.1     | 16.2  | 17.6              | 15.6    |  |
| 1906 | 17.8               | 18.0     | 16.4  | 17.5              | 15.1    |  |
| 1907 | 17.03              | 17.51    | 15.80 | 16.84             | 14.6    |  |
| 1908 | 16.57              | 16.11    | 16.26 | 16.31             | 13.8    |  |
| 1909 | 16.57              | 16.79    | 15.60 | 16.41             | 14.0    |  |
| 1910 | 16.07              | 15.48    | 13.93 | 15.29             | 12.7    |  |

It should be borne in mind that, in studying death rates, comparison should be made with those of districts the inhabitants of which exist under similar conditions. See Table XVII., page 66, East Districts.

The following are death rates per 1000 living from the seven principal zymotic diseases and respiratory diseases, and proportion of deaths to 1,000 deaths from all causes. See Table XX., page 68.



# ZYMOTIC DISEASES.

*Death rates per 1000 living.*

|      |     | Poplar. |     | Bromley. |     | Bow. |     | Borough of<br>Poplar. |     | County of<br>London. |
|------|-----|---------|-----|----------|-----|------|-----|-----------------------|-----|----------------------|
| 1394 | ... | 2.4     | ... | 3.3      | ... | 3.8  | ... | —                     | ... | —                    |
| 1895 | ... | 4.3     | ... | 4.0      | ... | 2.8  | ... | —                     | ... | —                    |
| 1896 | ... | 3.6     | ... | 3.6      | ... | 3.8  | ... | —                     | ... | —                    |
| 1897 | ... | 3.06    | ... | 2.9      | ... | 2.7  | ... | —                     | ... | —                    |
| 1898 | ... | 3.20    | ... | 4.27     | ... | 3.4  | ... | —                     | ... | —                    |
| 1899 | ... | 3.61    | ... | 3.38     | ... | 2.4  | ... | —                     | ... | —                    |
| 1900 | ... | 2.94    | ... | 3.27     | ... | 3.9  | ... | —                     | ... | —                    |
| 1901 | ... | 2.51    | ... | 3.22     | ... | 2.88 | ... | 2.89                  | ... | 2.25                 |
| 1902 | ... | 2.97    | ... | 2.55     | ... | 2.75 | ... | 2.75                  | ... | 2.23                 |
| 1903 | ... | 2.99    | ... | 3.38     | ... | 1.91 | ... | 2.88                  | ... | 1.77                 |
| 1904 | ... | 2.45    | ... | 3.82     | ... | 3.10 | ... | 3.16                  | ... | 2.18                 |
| 1905 | ... | 2.16    | ... | 2.99     | ... | 2.44 | ... | 2.56                  | ... | 1.71                 |
| 1906 | ... | 2.90    | ... | 2.97     | ... | 2.66 | ... | 2.87                  | ... | 1.93                 |
| 1907 | ... | 1.69    | ... | 2.68     | ... | 1.56 | ... | 2.05                  | ... | 1.42                 |
| 1908 | ... | 2.08    | ... | 2.25     | ... | 2.20 | ... | 2.18                  | ... | 1.35                 |
| 1909 | ... | 2.36    | ... | 2.29     | ... | 1.82 | ... | 2.20                  | ... | 1.31                 |
| 1910 | ... | 1.53    | ... | 1.68     | ... | 0.73 | ... | 1.39                  | ... | 1.14                 |

*Proportion of deaths to 1000 deaths from all causes.*

|      |     | Poplar. |     | Bromley. |     | Bow.   |     | Borough of<br>Poplar. |
|------|-----|---------|-----|----------|-----|--------|-----|-----------------------|
| 1894 | ... | 126.4   | ... | 175.5    | ... | —      | ... | —                     |
| 1895 | ... | 176.9   | ... | 180.0    | ... | —      | ... | —                     |
| 1896 | ... | 170.20  | ... | 178.6    | ... | —      | ... | —                     |
| 1897 | ... | 144.7   | ... | 148.1    | ... | —      | ... | —                     |
| 1898 | ... | 149.1   | ... | 201.8    | ... | —      | ... | —                     |
| 1899 | ... | 155.5   | ... | 149.6    | ... | —      | ... | —                     |
| 1900 | ... | 125.0   | ... | 159.2    | ... | —      | ... | —                     |
| 1901 | ... | 121.48  | ... | 164.69   | ... | 148.28 | ... | 145.15                |
| 1902 | ... | 140.30  | ... | 134.67   | ... | 146.68 | ... | 139.89                |
| 1903 | ... | 159.45  | ... | 180.81   | ... | 116.54 | ... | 158.59                |
| 1904 | ... | 131.05  | ... | 202.81   | ... | 173.00 | ... | 170.25                |
| 1905 | ... | 119.77  | ... | 165.30   | ... | 149.85 | ... | 145.33                |
| 1906 | ... | 162.92  | ... | 164.20   | ... | 161.70 | ... | 163.15                |
| 1907 | ... | 99.41   | ... | 153.19   | ... | 98.82  | ... | 121.22                |
| 1908 | ... | 125.62  | ... | 140.07   | ... | 135.71 | ... | 133.76                |
| 1909 | ... | 142.85  | ... | 136.60   | ... | 117.21 | ... | 134.18                |
| 1910 | ... | 95.72   | ... | 108.84   | ... | 54.63  | ... | 91.39                 |

**RESPIRATORY DISEASES.***Death rates per 1000 living.*

|      |     | Poplar. |     | Bromley. |     | Bow. |     | Borough of<br>Poplar. |
|------|-----|---------|-----|----------|-----|------|-----|-----------------------|
| 1894 | ... | 3.3     | ... | 4.3      | ... | —    | ... | —                     |
| 1895 | ... | 5.2     | ... | 6.0      | ... | —    | ... | —                     |
| 1896 | ... | 4.0     | ... | 4.4      | ... | —    | ... | —                     |
| 1897 | ... | 3.6     | ... | 4.0      | ... | —    | ... | —                     |
| 1898 | ... | 3.3     | ..  | 4.11     | ... | —    | ... | —                     |
| 1899 | ... | 4.90    | ... | 4.89     | ... | —    | ... | —                     |
| 1900 | ... | 4.66    | ... | 4.74     | ... | 3.95 | ... | —                     |
| 1901 | ... | 4.09    | ... | 3.95     | ... | 3.61 | ... | 3.92                  |
| 1902 | ... | 3.61    | ... | 3.89     | ... | 3.27 | ... | 3.64                  |
| 1903 | ... | 2.89    | ..  | 3.56     | ... | 2.78 | ... | 3.13                  |
| 1904 | ... | 3.67    | ... | 3.75     | ... | 2.96 | ... | 3.52                  |
| 1905 | ... | 3.52    | ... | 3.62     | ... | 3.28 | ... | 3.50                  |
| 1906 | ... | 3.15    | ... | 3.95     | ... | 3.29 | ... | 3.50                  |
| 1907 | ... | 3.73    | ... | 3.77     | ... | 3.66 | ... | 3.73                  |
| 1908 | ... | 3.07    | ... | 2.88     | ... | 3.22 | ... | 3.03                  |
| 1909 | ... | 3.47    | ... | 3.88     | ... | 2.91 | ... | 3.49                  |
| 1910 | ... | 3.09    | ... | 3.58     | ... | 3.06 | ... | 3.27                  |

*Proportion of deaths to 1,000 deaths from all causes.*

|      |     | Poplar. |     | Bromley. |     | Bow.   |     | Borough of<br>Poplar. |
|------|-----|---------|-----|----------|-----|--------|-----|-----------------------|
| 1894 | ... | 173.9   | ... | 225.4    | ... | —      | ... | —                     |
| 1895 | ... | 212.0   | ... | 266.3    | ... | —      | ... | —                     |
| 1896 | ... | 185.4   | ... | 216.5    | ... | —      | ... | —                     |
| 1897 | ... | 170.7   | ... | 203.3    | ... | —      | ... | —                     |
| 1898 | ... | 157.0   | ... | 194.4    | ... | —      | ... | —                     |
| 1899 | ... | 211.2   | ... | 216.2    | ... | —      | ... | —                     |
| 1900 | ... | 196.5   | ... | 230.4    | ... | —      | ... | —                     |
| 1901 | ... | 198.34  | ... | 202.09   | ... | 186.27 | ... | 196.90                |
| 1902 | ... | 170.67  | ... | 205.10   | ... | 176.02 | ..  | 185.31                |
| 1903 | ... | 154.05  | ... | 190.25   | ... | 169.78 | ... | 172.57                |
| 1904 | ... | 195.69  | ... | 198.90   | ... | 165.13 | ... | 189.60                |
| 1905 | ... | 194.98  | ... | 200.49   | ... | 201.72 | ... | 198.79                |
| 1906 | ... | 176.96  | ... | 218.39   | ... | 200.00 | ... | 199.26                |
| 1907 | ... | 219.29  | ... | 215.31   | ... | 231.56 | ... | 220.56                |
| 1908 | ... | 185.44  | ... | 179.03   | ... | 197.14 | ... | 185.90                |
| 1909 | ... | 209.32  | ... | 231.25   | ... | 186.94 | ... | 212.70                |
| 1910 | ... | 192.46  | ... | 231.29   | ... | 220.19 | ... | 210.32                |



## INFANTILE MORTALITY.\*

NOTIFICATION OF BIRTHS ACT, 1907 ;

DISCREPANCIES IN REGISTRATION OF BIRTHS ;

THE APPOINTMENT OF THE HEALTH VISITOR ;

POPLAR HEALTH VISITING ASSOCIATION. (*See page 286*) ;

— WORKING CLASS WOMEN BILL ;

— MIDWIVES (No. 2) BILL [H.L.].

There were 201 deaths of children under one year of age belonging to Poplar, 254 deaths under one year of age belonging to Bromley, and 151 deaths under one year of age belonging to Bow, making a total for the Borough of 606.† The death rates of children under one year per 1,000 births for the past 17 years being :—

|      | Borough of |          |        | County of |         |      |
|------|------------|----------|--------|-----------|---------|------|
|      | Poplar.    | Bromley. | Bow.   | Poplar.   | London. |      |
| 1894 | 152        | 152      | 158    | —         | —       | —    |
| 1895 | 190        | 184      | 177    | —         | —       | —    |
| 1896 | 177        | 168      | 184    | —         | —       | —    |
| 1897 | 172        | 164      | 181    | —         | —       | —    |
| 1898 | 172        | 198      | 216    | —         | —       | —    |
| 1899 | 183        | 174      | 177    | —         | —       | —    |
| 1900 | 182        | 179      | 234    | —         | —       | —    |
| 1901 | 156        | 167      | 174    | 165       | 148     | 148  |
| 1902 | 162        | 152      | 141    | 153       | 141     | 141  |
| 1903 | 140        | 178      | 125    | 152       | 131     | 131  |
| 1904 | 141        | 158      | 159    | 152       | 146     | 146  |
| 1905 | 148        | 161      | 143    | 152       | 131     | 131  |
| 1906 | 157        | 152      | 148    | 153       | 131     | 131  |
| 1907 | 116·49     | 134·11   | 119·49 | 124·40    | 116     | 116  |
| 1908 | 118·49     | 126·50   | 119·36 | 123·83    | 113     | 113  |
| 1909 | 128·92     | 132·86   | 128·32 | 130·40    | 108     | 108  |
| 1910 | 114·79     | 119·81   | 125·31 | 119·38**  | 103†    | 103† |

\* For Tables of Infantile Mortality, see Tables XIII., XIV., XV. and XVI. pages 61, 62, 63 and 64.

† The 606 deaths of infants under one year of age include deaths in outlying institutions and allow for deductions of non-residents.

The actual deaths inside the Borough without deducting non-residents and not including deaths occurring in outlying institutions were 537—163 Poplar, 261 Bromley and 113 Bow.

\*\* See Health Visitor's Report (page 285). Mortality rate among infants visited was 98·75 per 1000. The infants visited are for the most part in the poorest portions of the Borough.

† In the County of London during the year 1910 there were 114,870 children born, of whom 11,809 died under one year of age. "The rate in 1910 was only 103 per 1,000 births. This is the lowest London rate recorded, and is 29 per 1,000 below the average in the preceding 10 years."—REGISTRAR-GENERAL.

## NOTIFICATION OF BIRTHS ACT, 1907.

During the year 4595 notifications were received under the Notifications of Births Act, 1907.

## DISCREPANCIES IN REGISTRATION OF BIRTHS.

On 27th June a letter was received from the Registrar of Births and Deaths for Bow stating that a birth (female) which had been returned by him on 4th June as occurring at an address in Parnell Road really occurred at an address in Clay Hall Road, and that the Registrar-General had ordered proceedings to be taken against the father for giving the Registrar false information. This birth was duly notified to the Medical Officer of Health under the Notification of Births Act as occurring at the address in Clay Hall Road on 24th April, 1910.

## THE APPOINTMENT OF THE HEALTH VISITOR.

The Local Government Board sanctioned the appointment of Miss A. E. Hall, as Health Visitor for the Borough, under the Health Visitors Order, from the 3rd February, 1910, at a salary of £130 per annum rising to £140 per annum on the 1st April, 1910, and thence by annual increments of £10 and one of £5 to a maximum of £185 per annum.

## WORKING CLASS WOMEN BILL.

A Bill to improve the Conditions of Life of Women of the Working Classes. Presented by Sir Charles M'Laren, supported by Mr. Atherley-Jones, Mr. J. M. Robertson, Mr. Snowden, and Mr. Theodore Taylor.

*Memorandum.*

"The object of this Bill is to deal with cases where women are prevented by statute from working before or after childbirth, or where the husband is imprisoned for cruelty to his wife or children. In these circumstances the wife is to be provided by the guardians with maintenance without being considered a pauper for the purpose of disqualifications."

"The Bill also seeks to introduce, after the model of Paris, Berlin, and other continental cities, a system of municipal crèches, wash-houses, public kitchens, with the view of economising domestic labour, and making home life more attractive to working men, and also lodging-houses for women, to be provided by the local authorities. It also embodies a clause on the lines of the Government Milk Bill of last session, and provides for the appointment of certified midwives in every district.



All the above, except wash-houses, are to be self-supporting, as a charge will be made to users."

## MIDWIVES (No. 2) BILL [H.L.]

*[As amended on Report.]*

A Bill [as amended on report] intituled an Act to amend the Midwives Act, 1902. The Lord President (E. Beauchamp).

### *Memorandum.*

"This Bill is for the most part founded upon the Report of the Departmental Committee appointed to consider the working of the Midwives Act, 1902 (1909, Cd. 4822), but departs from the recommendations of that Committee in one or two details."

"The effect of the reconstitution of the Central Midwives Board is to increase the number of the Board from 9 to 13 members, representation being given to the following bodies, who were previously unrepresented: "

- (1) The Local Government Board ;
- (2) The Association of Municipal Corporations ;
- (3) The Society of Medical Officers of Health ;
- (4) The British Medical Association.

"The member appointed by the last-named Association must be a medical practitioner. No special qualification is prescribed in the case of the members appointed by the other new bodies."

"In addition to this increase in numbers, the qualifications of the members appointed by the Incorporated Midwives Institute and the Royal British Nurses Association have been altered. In the future the members appointed by these bodies must be certified midwives. At present the member appointed by the Incorporated Midwives Institute must be a medical practitioner, whilst with respect to the member appointed by the Royal British Nurses Association no special qualifications are required."

The attention of the Public Health and Housing Committee was called to the provisions of Section 17 of the Midwives (No. 2) Bill, introduced into the House of Lords by the Lord President of the Council.

The section provides that where a medical practitioner has been summoned upon the advice of a certified midwife attending a woman in childbirth, to render assistance in case of emergency, he shall be entitled



to recover from the Guardians such fee as may be prescribed, and the Guardians may, if they think fit, recover the amount as a civil debt from the patient or the person liable to provide the patient with medical aid. It is provided such assistance shall not be considered as parochial relief. The Committee were of opinion, however, it is undesirable that medical assistance rendered in such circumstances should be associated in any way with the administration of the Poor Law, but that the London County Council should be the authority in London responsible for the payment of the fees of medical practitioners in such cases. The Committee recommended that the Council concur in this opinion, and that the Lord President of the Council be urged to amend the Bill to this extent.

The following letter was submitted to the Public Health and Housing Committee, viz. :—

Poplar Board of Guardians,

Upper North Street,

Poplar, E.

3rd November, 1910.

Dear Sir,

Midwives' Act, 1902.

In March, 1906, the London County Council called the attention of Boards of Guardians in the Metropolis to the rules made by the Central Midwives Board under the above Act, one of which rules prohibits a midwife from attending alone upon certain cases of difficulty, and places on her the duty of advising that the services of a medical practitioner be obtained, but no provision is made either in the Act or rules made thereunder for the payment of fees of medical practitioners who may be summoned in such cases, and in which the patients are too poor to pay.

Upon consideration of the representations made to them on the subject, the Guardians agreed (in cases in which the patient was not in receipt of poor law relief) to pay the fee of any medical practitioner called in by a midwife under the rule of the Central Midwives Board, where the person was obviously too poor to pay.

The amount of the fees paid by the Guardians during the past twelve months under the above-named arrangement, in non-pauper cases, was £24 11s. 6d.; but the Guardians are strongly of opinion that, as such cases do not otherwise come in contact with the Poor Law, it is undesirable that they should be dealt with by the Poor

Law Authority, and at their meeting on the 26th instant they unanimously adopted the following resolution:—

“That the Clerk be instructed to write to the Poplar Borough Council asking if it will, in future, pay the fee of the doctor whom the midwife is compelled to send for in dangerous emergencies in non-pauper cases within the borough, in accordance with its powers under the Public Health Acts; and to point out that this Board has hitherto been doing so, but that it considers that as such cases do not otherwise come in contact with the Poor Law it would be preferable on all grounds that the Borough Council should do so.”

I am, accordingly, to ask you that you will be good enough to submit the matter to the Borough Council for consideration, and the Guardians will be glad to be informed of any action which the Council may take thereon.

Yours faithfully,

G. HERBERT LOUGH,  
Clerk.

L. Potts, Esq., Town Clerk,  
Metropolitan Borough of Poplar.

Section 77 of the Public Health (London) Act, 1891, enacts that any Sanitary Authority may, with the sanction of the Local Government Board, themselves provide, or contract with any person to provide, a temporary supply of medicine and medical assistance for the poorer inhabitants of their district.

It would appear therefore that the Council may, subject to the sanction of the Local Government Board, pay the fees of medical practitioners as suggested.

The Midwives (No. 2) Bill introduced in the House of Lords proposes to make provision for payment by Boards of Guardians of the fees of medical practitioners called in by midwives. The Council had agreed it is undesirable that medical assistance rendered in such circumstances should be associated with Poor Law administration, and urged that the London County Council should be the authority in London responsible for such payments.

In the meantime, having regard to the undesirability of such cases



being associated with Poor Law relief, the Public Health and Housing Committee thought the Borough Council should undertake liability for these payments in non-pauper cases, and recommended the Council that application be made to the Local Government Board for sanction to payment by the Council of fees of medical practitioners whom the midwife is compelled, under the rules of the Central Midwives Board, to summon in dangerous emergencies in non-pauper cases within the borough, where the patients are too poor to pay such fees.

The following reply was received from the Local Government Board, viz. :—

Local Government Board,

Whitehall, S.W.

13th December, 1910.

Sir,

I am directed by the Local Government Board to advert to your letter of the 18th ultimo, with regard to the payment of fees to medical practitioners summoned by midwives in cases of emergency, and I am to draw the attention of the Borough Council of Poplar to the marked paragraph of the enclosed circular letter on this subject, which the Board addressed to Boards of Guardians on the 18th February last.

At the present time it does not appear to the Board to be desirable to make any change in regard to this matter. As the Borough Council are aware, legislation is proposed in regard to it.

I am, Sir,

Your obedient servant,

F. J. WILLIS,

*Assistant Secretary.*

The Town Clerk, Poplar.

The marked paragraph referred to in the above letter is as follows :—

*Payments to medical practitioners summoned by midwives  
in cases of emergency.*

The Committee recommend (paragraphs 71 and 77 of the report of the Departmental Committee on the working of the Midwives Act, 1902) that the Act of 1902 should be amended so as to give any medical practitioner summoned by a midwife in cases of emergency "a secure expectation of payment"; and that the



Poor Law Authority should be responsible for the fee, when the medical man cannot otherwise obtain payment, and should be empowered, if they think fit, to charge the fee paid as "relief on loan."

Full effect could not be given to this recommendation without legislation, but the Board regard it as of immediate importance that medical practitioners should, so far as practicable, feel assured of a reasonable payment for their services in such cases; and they desire to impress upon Boards of Guardians that they should give effect, if they have not already done so, to the suggestion made in the circular letter of 29th July, 1907, viz.:—that medical men and certified midwives practising in the poor law union should be informed that, as regards any poor person in whose case the attendance of a registered medical practitioner is required (*see* Rule E 18 of the Rules of the Central Midwives Board), the Guardians will be prepared to exercise their powers under Section 2 of the Poor Law Amendment Act, 1 48, and to pay a reasonable remuneration to the medical man called in.

The Board think that any medical practitioner who makes a claim on the Guardians for a fee in such a case, might properly be asked to state definitely that after making reasonable efforts he had failed to secure payment from the person attended.

The fees paid by the Board of Guardians in non-pauper cases during the past year amounted to £24 11s. 6d.

The Public Health and Housing Committee were informed these cases are dealt with under the Poor Law in the same manner as applications for parochial relief, by investigation by relieving officers, etc. The Committee were strongly of opinion it is extremely undesirable that non-pauper cases should become associated with Poor Law administration under the circumstances in which these fees become due, and that such association must lead in many cases to the weakening of the spirit of self-dependence which now restrains many of the poor from relying upon parochial relief except in case of urgent necessity.

The Committee recommended that the Council concur in this opinion, and that further representations be made to the Local Government Board to this effect, and urging that sanction be given to payment of these fees by the Council as proposed, pending legislation on the subject; also reiterating the opinion that Section 17 of the Midwives (No. 2) Bill should

be amended by substituting the London County Council for Boards of Guardians in London as the authority responsible for such payments.

## **COMPULSORY NOTIFICATION OF OPHTHALMIA NEONATORUM.**

RESOURCES OF THE BOROUGH FOR OBTAINING THE INFORMATION  
DESIRED RESPECTING OPHTHALMIA NEONATORUM—CORRE-  
SPONDENCE WITH THE LONDON COUNTY COUNCIL RESPECTING  
PROPOSED COMPULSORY NOTIFICATION.

The following report was presented to the Public Health and Housing Committee on the 7th June:—

“A letter has been received from the Secretary of the Social Welfare Association for London in which it stated: I am writing to ask you if you would be so good as to bring it before the Public Health Committee on behalf of this Association, into which the Association of Subscribers to Charities has been merged.

“As you are doubtless aware, Mr. Bishop Harman (Occulist to the London County Council Blind Schools, Chief Clinical Assistant, Moorfields and Middlesex Hospital, etc., etc.) estimates that forty per cent. of the blindness of the children in the Council Schools is due to ophthalmia neonatorum. In a paper reprinted from ‘Public Health,’ January, 1909, Mr. Harman says:—

‘Our present methods even with the aid of the Notification of Births Act do not give us effective control over the disease. It is still appallingly common to get children brought to the Eye Hospitals with their eyes irretrievably damaged within the first month of life. Compulsory notification of all cases has been suggested as the best means of controlling the disease. The idea is an excellent one. Notification of a disease is one of the first requisites of our knowing what is the true incidence of the disease. The tale of its effects we may know, but the number of cases from which these arise we do not know.’

“From one district 22 cases out of 60 were first seen by Mr.



Harman three or more weeks after the onset of the disease. In 18 of these one or both eyes were permanently damaged. The other 38 were seen in the first week of the disease and only one suffered any permanent injury to the eyes, and in that one the parents lived 20 miles from the hospital and failed to bring the child for attention.

"The remedy therefore is obvious. Get the cases early and treatment will be a brilliant success. At present midwives under the rules of the Central Midwives Board are instructed to call in a medical man if the child's eyes are inflamed ever so slightly, and to inform the local supervising body, that is in London the London County Council, that they have done so. But there is no machinery at present by which to ascertain how many midwives fail in this respect; whereas if the disease were compulsorily notifiable to the Medical Officer of Health, his visitors would find this out and the Medical Officer of Health would thus help to raise the standard of work of the midwives. In cases where a medical man is called in by the midwife and the case needs daily attendance, but the people are too poor to pay for it, the doctor would doubtless send the child to an eye hospital. But he has no means of seeing that his order is carried out, and it is obvious that when the mother is in bed it is sometimes very difficult to arrange for a child to be taken constantly to the hospital. Here again the Medical Officer of Health and his staff can intervene and see that the child is adequately treated.

"Lastly, notification would result in an increased knowledge of the prevalence and causes, essential and contributory, of the disease. The percentage of cases occurring in the practice of medical students and midwives would be arrived at, and this knowledge would make it possible for measures to be taken by which in time the disease could be stamped out.

"Several of the provincial towns have obtained compulsory notification of ophthalmia neonatorum, and it is much hoped by those interested in the prevention of blindness that all the Metropolitan Officers of Health will help to obtain it in every London borough (under the Infectious Diseases Notification Act, 1889).

"The following towns have already obtained compulsory notification of ophthalmia neonatorum: Chester, Stoke-on-Trent, and all the other towns in the Potteries district.



"Ophthalmia neonatorum or inflammation of the eyes of the new-born is a very dangerous infectious disease; it is set up by germs which gain access to the infant's eye in the act of birth. It is readily prevented by suitable measures, and easily cured if taken in time. If not treated promptly, and allowed to run its course, it may entirely destroy the eye-ball and lead to incurable blindness. On the slightest sign of inflammation of the eyes in a newly-born child, medical advice should at once be obtained.

"The disease has not the wide prevalence of the common infectious diseases, and it does not as a rule threaten life. Nevertheless its results are most disastrous. The Royal Commission on the Blind, the Deaf and the Dumb, which reported to both Houses of Parliament in the year 1889, estimated that about 7,000 persons in the United Kingdom had lost their sight from ophthalmia neonatorum. It has been estimated by Mr. Stephen Mayou (medical Press and circular, 16th December, 1908), from the census statistics for England and Wales, that there are now about 3,000 children under the age of 15 years blind from ophthalmia neonatorum. It is said to cause 10 per cent. of all cases of blindness in this country. It was found to be responsible for 42 per cent. of all cases of blindness in the Sheffield School for the Blind, and for 36 per cent. of cases in the London County Council Blind Schools.

"When it is borne in mind that all this could be prevented by the simplest prophylactic care, the continued blinding of babies in a civilised community becomes a crime.

"Notification of the disease was recommended by the Midwives Act Committee, in their report published 25th August, 1909 (B.M.J. 1909 ii. p. 559): and by the Ophthalmia Neonatorum Committee of the British Medical Association, approved by the Central Council 28th April, 1909 (B.M.J. i. 1909 supp. p. 221). It is actually notifiable at present in Germany, Austria, France, Switzerland and 15 States of the U.S.A. The Public Health Committee of the Town of Stafford have recommended its addition to the list of notifiable diseases.

"By the Rules of the Central Midwives Board, Midwives are already enjoined to call in medical aid on observing the slightest evidence of inflammation of the infant's eyes. Most cases, therefore, should automatically come under medical treatment, but notification would bring the disease into greater prominence. It might be reinforced by leaflets of advice to parents. Notified cases



might be visited by the Health Visitor and the voluntary workers who would urge parents to carry out the doctor's instructions, or in suitable cases to seek institutional treatment for the child. Notification is the only certain means of ascertaining to what extent the measures now in use are effective in saving eyes.

"Notification should be carried out within a certain number of hours after the baby's eyes have been observed to be red or to run with matter, and the responsibility of reporting the disease should devolve upon the medical practitioner, head of family, nearest relatives, any person in charge of patient, or, in default of those, the occupier of the building. Any failure to comply with the law should entail an adequate penalty, monetary or otherwise.

"Figures as to frequency in this country are not at present available, but a conjecture of the probable prevalence of the disease may be made from these returns:—

|                |     |     |                              |
|----------------|-----|-----|------------------------------|
| Breslau        | ... | ... | in 2.35 per cent. of births. |
| Stockholm      | ... | ... | 2.27       "       "         |
| Valladolid     | ... | ... | 2.933     "       "          |
| Switzerland... | ... | ... | 0.45       "       "         |

"At a similar rate Poplar, with 6,000 births per annum, might furnish some 120 cases in a year at a cost of £15 for notification fees.

"One Chester boy, who is being educated at the Liverpool School for the Blind (Wrexham Branch) under the Elementary Education Committee (Blind and Deaf Children) Act, costs the City £19 16s. per annum.

"In the Borough of Stoke-on-Trent the notification apparently only relates to patients suffering from Ophthalmia Neonatorum or inflammation of the eyes, who are under two weeks old; but in Chester no age limit is imposed, as in leaving the age limit undefined the duty to notify lies on the persons concerned, otherwise the defence might be made that the case did not come under notice till the child was over the age limit.

*EXTRACT FROM THE CHILDREN ACT, 1908.*  
*PART 2. SECTION 12.*

*"If any person over the age of sixteen years who has the custody, charge or care of any child or young person causes such child to be ill-treated or neglected in a manner likely to cause such child unnecessary suffering to his health (including injury to or loss of sight) that person shall be guilty of a misdemeanour.*

*EXTRACT FROM RULES FRAMED BY THE CENTRAL  
MIDWIVES' BOARD.*

*"By Rules E 18 and 19 (5) of the Rules framed by the Central Midwives' Board under Section 3 I. of the Midwives Act, 1902 (2 Edw. 7, c. 17), at the Council Chamber, Whitehall, on 24th April, 1907, a midwife has to request the husband or nearest relative or friend to obtain medical help, and the midwife is also required by Rule E 20 and 21, to send notice to the local supervising authority, which in London is the London County Council.*

*"So far as the local sanitary authority is concerned, with its Health Visitor, no notice has to be given, and it is obvious that if notification were compulsory the Health Visitor and the voluntary workers would be able to visit the cases, and where there was no doctor or where there had been a doctor and he had ceased to attend, the cases could be kept under observation.*

*"With regard to the notification of ophthalmia neonatorum, there is no doubt that compulsory notification would act as a deterrent in the prevention of carelessness or inefficiency.*

*"It may be accepted as proved that the careful adoption by midwives and nurses of very simple measures will reduce the incidence of ophthalmia neonatorum to a very low point. For example, a mere wiping of the infant's eyes free from adherent secretion as soon as possible after the head is born.*

*"Immediately after the birth of a baby, and before anything else is done, wipe the eyelids and all parts surrounding the eyes with a soft dry linen rag; soon afterwards wash those parts with tepid water before any other part is touched.*

*"The saving of the sight depends entirely upon the greatest*



care and attention to cleanliness; small pieces of clean rag are better than sponges, as each rag should be used once only and then burnt immediately. Sponges should never be used except they are burnt after each washing.

"A little vaseline smeared along the edges of the eyelids prevents them from sticking.

"Water used in the first bath is known to be responsible for many infections of the baby's eyes, hence it should be an absolute rule that separate water should be employed for the face and the rest of the body.

"If there is the slightest redness or discharge from the eyes, a medical man should be sent for at once, as the disease requires prompt attention, otherwise the child may lose its sight.

"The best thanks are due to the Medical Officers of Health of the City of Chester and the County Borough of Stoke-on-Trent for the information they have so kindly afforded on the matter.

"Without doubt arrangements could be made with the London and Poplar Hospitals to admit both mother and child into wards set aside for the purpose. So far as poor persons are concerned, there would be no difficulty in transferring mother and child to the temporary care of the Poor Law Authority, which might reasonably be asked to make provision for such cases.

*"Under the Public Health Act, 1875, any Local Authority may make provision for the conveyance to a hospital or other place of destination, of persons suffering under any infectious disorder.*

*"Under the Infectious Disease (Notification) Act, 1889, the Local Authority may pay the expenses of a person in hospital, even although such may not be a pauper, and may provide nursing attendance on patients who cannot be removed to hospital (vide footnote page 226, supplement B.M.J., Report of Ophthalmia Neonatorum Committee, 8th May, 1909)."*

The Public Health and Housing Committee were of opinion it is desirable ophthalmia neonatorum should be made a notifiable disease. As it is necessary 14 clear days' notice should be given to the members of the Council of the meeting at which it is proposed to adopt a resolution applying Section 55 of the Public Health (London) Act to any infectious disease other than those specifically mentioned in the Section, the Committee proposed to recommend the Council at its meeting on the 7th July next to make the following order, viz. :—

"That the provisions of Section 55 of the Public Health (London) Act, 1891, relating to infectious disease, shall apply to ophthalmia neonatorum."

The order would be subject to approval by the Local Government Board, and would come into operation on a date to be fixed by the Council not less than one week after public advertisement of the approved order. The Committee recommended the Council that the provisions of Section 55 of the Public Health (London) Act, 1891, relating to notification of infectious diseases, shall apply within the Metropolitan Borough of Poplar to ophthalmia neonatorum.

On reception of the report, it was moved by Mr. Alderman A. E. Thorp, seconded and resolved—

"That the attention of the Public Health and Housing Committee be called to the following extract from their report on ophthalmia neonatorum, viz. :—

"By Rules E. 18 and 19 (5) of the Rules framed by the Central Midwives Board under Section 31 of the Midwives' Act, 1902 (2 Edw. 7, c. 17), at the Council Chamber, Whitehall, on 24th April, 1907, a midwife has to request the husband or nearest relative or friend to obtain medical help, and the midwife is also required by E. 20 and 21, to send notice to the local supervising authority, which in London is the London County Council."

and that the Committee be asked to consider and report as to the advisability of making it obligatory on the part of midwives, at the same time that they inform the London County Council to also inform the Medical Officer of Health, instead of making ophthalmia neonatorum a notifiable disease."

At a meeting of the Council on the 7th July, it was moved by Mr. Councillor A. H. Warren, and seconded—

"That the recommendation of the Committee be adopted."

After debate :

Amendment moved by Mr. Councillor G. Lansbury, and seconded—

"That the recommendation be referred back to the Committee."

Amendment put and declared carried.

Resolved accordingly.



At the same meeting of the Council, 7th July, the Committee reported that they had considered the reference to them from the Council, viz. :—

“That the attention of the Public Health and Housing Committee be directed to the following extract from their report on ophthalmia neonatorum, viz. :—

“By Rules E. 18 and 19 (5) of the Rules framed by the Central Midwives Board under Section 3 I. of the Midwives Act, 1902 (2 Edw. 7, c. 17), at the Council Chamber, Whitehall, on 24th April, 1907, a midwife has to request the husband or nearest relative or friend to obtain medical help, and the midwife is also required by Rule E. 20 and 21, to *send notice to the local supervising authority*, which in London is the London County Council,”

and that the Committee be asked to consider and report as to the advisability of making it obligatory on the part of midwives at the same time that they inform the London County Council to also inform the Medical Officer of Health, instead of making ophthalmia a notifiable disease.”

The Committee in their report stated that :—

“The Rules of the Central Midwives Board provide that in certain cases, including inflammation of the eyes, however slight, a medical practitioner shall be called and notification made to the London County Council.

“We are advised by the Medical Officer that no material additional cost to the Council would be incurred by making ophthalmia neonatorum a notifiable disease, any case notified being dealt with by the existing staff, and that a list of cases attended by midwives would not include all such cases, but we think that an attempt may be made to utilise existing facilities for obtaining the information desired, and that in the meantime our recommendation to make ophthalmia neonatorum a notifiable disease may be withdrawn.”

“We have directed the London County Council be requested to furnish the Medical Officer of Health with particulars of all cases in the Borough notified by midwives in which medical assistance has been called in at their request on account of inflamed eyes in new-born infants, and have also requested the Medical Officer of

Health to report as to existing resources within the Borough for obtaining information in such cases."

The Committee recommended the Council : —

"That our action be approved."

The Committee's recommendation was accordingly withdrawn.

#### RESOURCES OF THE BOROUGH FOR OBTAINING THE INFORMATION DESIRED RESPECTING OPTHALMIA NEONATORUM.

On the 5th July the following report was presented to the Public Health and Housing Committee :—

"The means at the disposal of the Public Health Department for discovering the frequency with which cases of ophthalmia neonatorum occur in the Metropolitan Borough of Poplar are, under present arrangements, practically nil.

"During the year 1909, 5,035 births occurred in the Borough ; all these, however, were not notified under the Notification of the Births Act, 1907, and as some considerable proportion of the non-notified cases may have consisted of those where neither a registered medical practitioner nor a certified midwife was in attendance it would, even if all births notified were visited, constitute a grave deficiency. To visit these 5,000 infants the Council have ONE Health Visitor.

"If the sole duty of the Health Visitor were to visit infants, ONE visit to each (the ONLY way in which cases of ophthalmia neonatorum could be discovered WITHOUT notification) would necessitate the regular payment of 20 visits per day on every working day in the year. This MIGHT be kept up, but it is doubtful, as is also the amount of good which this flying visit would do.

"In addition, however, to visiting infants, the Council's Health Visitor has to organise work amongst the voluntary workers, and she acts as organising secretary to the Voluntary Association. There are some 50 helpers, paying an average of 1,000 visits per lunar month. Every four weeks notices are sent to these visitors who return the case papers. Each one has to be read and signed by the Health Visitor, the number of visits paid to each case



checked, the papers relating to infants who have removed, died, or completed a year picked out, and the information thus obtained has to be copied on to the duplicate sheets kept in the office. Forms (with duplicates) are made out to replace those which are depleted, and all forms are returned with letters of advice, etc., for which the remarks of the voluntary helpers may call. Some idea of the amount of clerical work entailed may be deducted from the fact that in 1909 1,126 communications were sent through the post by the Health Visitor. Six consultation days are held during each month; at five of these the Health Visitor superintends and also keeps in order the forms used by the hon. consultants, all this in addition to the organisation of meetings, with notices, preparation of agenda, etc., and attendance at same.

" In 1909 922 infants were visited (this INCLUDES the work of the Health Visitor and the voluntary helpers), NOT A FOURTH OF THE NUMBER OF INFANTS BORN, but it must be remembered that the visiting is carried out on the assumption that no permanent good will result from the payment of ONE flying visit, so frequent visits are paid to each case for a whole year.

" If the Council should decide, however, that for the purpose of detecting cases of ophthalmia neonatorum—instead of adopting compulsory notification—a visit shall be paid to each birth occurring in the Borough, no statistical work regarding the causes of infantile mortality can be done, and it will be absolutely impossible for the work of the voluntary helpers to be utilised, even if they be willing, should Miss Hall diminish devoting any of *her* time to organising. Moreover, no voluntary worker will visit except at her own convenience, and it could not be expected that she would pay the *immediate* visits required.

" Furthermore, the voluntary worker is untrained, and without wishing to detract in any way from the exceedingly good work she does, it is quite possible that, unless she were specially trained, in cases where signs of ophthalmia neonatorum were showing, the helper would be quite ready to agree with the mother, that the baby had a cold in the eye, and then let the matter rest, the very idea which causes so much mischief, and which it is desired to uproot.

" Referring to the possibility of coming to an arrangement with the London County Council regarding the notification of ophthalmia neonatorum. True! the duty of advising the calling in of medical

aid in cases showing the *least* inflammation of the eyes is laid upon the midwife and reporting to the London County Council, but is it always carried out? In cases which have come under the notice of the Health Visitor, this has not been done, two of them being such flagrant evasions of the duty, that the Medical Officer of Health reported them to the London County Council in order that the midwives concerned could be dealt with by the Inspector of Midwives for the County.

“The Central Midwives Board could without doubt give some very interesting figures relating to the percentage of cases of misdemeanour reported to them from the various authorities in England and Wales, in which failure to call in medical aid in such cases figured. It formed part of the charge in four out of five cases reported to the Central Midwives Board by Miss Hall when acting as Inspector of Midwives for the City of Bradford, and in each case the midwife's name was removed from the roll.

“Even if the Council be afforded by the London County Council the information furnished by the midwives, what about cases where there are no midwives? It must be remembered there is always the grave danger where medical men are called in that responsible persons may dispense with their services even after one visit, but if there were compulsory notification these cases would be notified to the Sanitary Authority and the Health Visitor or voluntary workers would watch them and the responsible persons could be dealt with under the Children Act if the infants be not cared for properly.

#### CORRESPONDENCE WITH THE LONDON COUNTY COUNCIL RESPECTING PROPOSED COMPULSORY NOTIFICATION OF OPHTHALMIA NEONATORUM.

Council Offices, Poplar.

30th June, 1910.

Sir,

I am directed by the Public Health and Housing Committee to state that they have had under consideration the question of ophthalmia neonatorum in new-born infants, and the desirability of making this a notifiable disease under Section 55 of the Public Health (London) Act, 1891. The Committee, however, in view of the fact that midwives are required to request the calling in of a medical man in all cases of inflamed eyes in new-born infants and to notify



the London County Council in such cases, think the information so obtained may be sufficient. I am directed, therefore, to inquire whether the London County Council would be prepared to inform the Medical Officer of Health of all cases of inflamed eyes notified in this borough by midwives, in order that adequate precautions may be taken.

I am also to ask you to be good enough to state the number of such cases in this borough so notified during the past year.

I am, Sir,

Your obedient servant,

(Signed) LEONARD POTTS,

*Town Clerk.*

The Clerk,

London County Council,

Spring Gardens, S.W.

Council Offices, Poplar.

23rd July, 1910.

Sir,

Ophthalmia Neonatorum,

Referring to my letter of the 30th ultimo, I am directed by the Council of this borough to press for an immediate reply as to whether the London County Council is prepared to supply the information desired.

I am, Sir,

Your obedient servant,

(Signed) LEONARD POTTS,

*Town Clerk.*

The Clerk,

London County Council,

Spring Gardens, S.W.

London County Council,

County Hall, Spring Gardens,

S.W.

23rd July, 1910.

Sir,

The Council has received from the Medical Officer of Health for the Metropolitan Borough of Poplar a copy of two special reports recently presented by him to the Public Health Committee of the Borough Council on the subject of the notification of ophthalmia neonatorum.

With reference thereto, I would point out that notification to the Council of all cases of this disease occurring in the County of London in the practice of certified midwives is already required by the rules made by the Central Midwives Board under the provisions of the Midwives Act. Inquiry into all cases so notified is conducted by the inspectors under the Midwives Act, who are qualified medical practitioners, but the Council has no authority to incur expenditure for the medical treatment of infants suffering from ophthalmia.

At the present time a medical practitioner is not required to report the occurrence of a case of ophthalmia in his practice to the Council of the County or of the Metropolitan Borough; but, in order that more complete information as to the occurrence of this disease in the County of London may be obtainable, the Council has under consideration the question of making an order under Section 56 of the Public Health (London) Act, 1891, declaring ophthalmia neonatorum to be a notifiable infectious disease within the whole of the County. Should this order be made and approved by the Local Government Board, notification of the occurrence of any cases of the disease would be made to the Council of the borough in which the disease occurred, certified midwives being required also to give notice to the Council.

I am, Sir,

Your obedient servant,

(Signed) G. L. GOMME,

*Clerk of the Council.*

London County Council.

County Hall, Spring Gardens,

S.W.

26th July, 1910.

Sir,

With reference to your letter of the 23rd instant, I have to inform you that, in all cases in which a midwife gives notice to the Council that a child, upon whom she has been in attendance at birth, is suffering from inflammation of the eyes, the infant is immediately visited by one of the Council's inspectors under the Midwives Act, with the object of ensuring that steps are taken to secure the proper treatment of the child.

In these circumstances, the Council would suggest that the Medical Officer of Health of the Metropolitan Borough of Poplar



should discuss the subject generally with the County Medical Officer of Health, more especially as the question of making ophthalmia neonatorum a notifiable infectious disease throughout the County is at present under consideration by the Council.

I am, Sir,

Your obedient servant,

(Signed) G. L. GOMME,

*Clerk of the Council.*

The Town Clerk of the  
Metropolitan Borough of Poplar.

The suggestion of the London County Council was acted upon and the following report was presented to the Public Health and Housing Committee:—

“Accordingly the Medical Officer interviewed the Medical Officer of Health of the London County Council, who stated that the subject of the compulsory notification of cases of ophthalmia neonatorum throughout the county would come under the consideration of the Public Health Committee at the first meeting after the recess.

“In 1908, for the whole county 97 cases, in which medical aid had been called in upon the least inflammation of the eyes in newly-born children, were reported by midwives to the London County Council. In 1909, 162 such were reported.

“Taking London as a whole, a quarter of the cases of confinements are attended by midwives, but in Poplar half the cases are attended by midwives.

“In 1909, in Poplar, nine cases of inflammation of the eyes in which medical aid had been called in were reported by midwives to the London County Council, so that if this figure of 9 represents all cases of inflammation of the eyes in births attended by midwives, 18 cases of ophthalmia neonatorum would represent the number occurring in Poplar. But are all cases reported by midwives? (See Medical Officer's report presented to the Committee on 5th July, 1910.)

“Taking the 162 cases reported by midwives in 1909 for the whole of London, and a quarter of the confinements in London being attended by midwives, then there would happen in London some 600 cases of inflammation of the eyes in newly-born children,

but a large number of these cases would not be ophthalmia neonatorum of the dangerous kind. The cost for these 600 notifications would be £75.

"Without doubt the expenditure of this £75 would be the means of saving the sight of a number of eyes. It has been estimated that forty per cent. of the blindness of the children in the London County Council schools is due to ophthalmia neonatorum.

"The Medical Officer of Health of the London County Council stated his authority has two female medical officers, and immediately upon the receipt of a notice from a midwife that medical aid had been called in, in cases showing the least inflammation of the eyes, these medical officers visit the cases.

"The London County Council have an arrangement with three nursing institutions for these ophthalmic cases to be attended to and watched where necessary.

"So far this is good in respect of the cases reported to the London County Council, but what about the cases which have not been notified, for it must be remembered there is always a grave danger where medical men are called in that their services may be dispensed with after a first visit. But as pointed out by the Medical Officer in his report of 5th July, if there be compulsory notification these cases would be notified to the Sanitary Authority and the Health Visitor or a voluntary worker would watch them, and the responsible persons could be dealt with under the Children Act if the infants be not cared for properly."

A letter dated 20th December was received from the Local Government Board, stating that the Board on that date approved an Order by the London County Council extending the application of Section 55 of the Public Health (London) Act, 1891, in the Administrative County to ophthalmia neonatorum. A copy of the Order, stating the date on which it comes into force, has not yet come to hand from the London County Council. The Order will come into operation one week after a public advertisement has been made by the London County Council.\*

---

\* The Order was made by the London County Council on the 7th February, 1911, and came into operation on the 13th March, 1911.



## AGE MORTALITY.

The number of deaths from one year to 65 years of age was 545 for Poplar, 538 for Bromley, and for Bow 316, making a total for the Borough of Poplar of 1399. The annual death rates per 1,000 living for the past seventeen years being :—

|      |     | Poplar. |     | Bromley. |     | Bow.  |     | Borough of<br>Poplar. |
|------|-----|---------|-----|----------|-----|-------|-----|-----------------------|
| 1894 | ... | 11·37   | ... | 11·46    | ... | 10·74 | ... | —                     |
| 1895 | ... | 14·0    | ... | 12·34    | ... | 10·89 | ... | —                     |
| 1896 | ... | 11·94   | ... | 11·31    | ... | 11·11 | ... | —                     |
| 1897 | ... | 11·83   | ... | 11·25    | ... | 12·15 | ... | —                     |
| 1898 | ... | 12·13   | ... | 11·14    | ... | 13·99 | ... | —                     |
| 1899 | ... | 12·77   | ... | 12·46    | ... | 13·36 | ... | —                     |
| 1900 | ... | 12·93   | ... | 11·13    | ... | 11·47 | ... | —                     |
| 1901 | ... | 10·84   | ... | 10·71    | ... | 10·28 | ... | 10·65                 |
| 1902 | ... | 11·67   | ... | 10·25    | ... | 11·00 | ... | 10·93                 |
| 1903 | ... | 10·55   | ... | 9·86     | ... | 9·62  | ... | 10·04                 |
| 1904 | ... | 10·81   | ... | 10·51    | ... | 10·29 | ... | 10·56                 |
| 1905 | ... | 9·75    | ... | 9·57     | ... | 8·96  | ... | 9·48                  |
| 1906 | ... | 9·42    | ... | 9·79     | ... | 8·25  | ... | 9·27                  |
| 1907 | ... | 9·41    | ... | 9·91     | ... | 8·78  | ... | 9·45                  |
| 1908 | ... | 8·74    | ... | 8·50     | ... | 8·80  | ... | 8·66                  |
| 1909 | ... | 9·19    | ... | 9·13     | ... | 8·49  | ... | 8·99                  |
| 1910 | ... | 8·91    | ... | 8·93     | ... | 7·28  | ... | 8·18                  |

The number of deaths over 65 years was 236 for Poplar, 237 for Bromley, and 137 for Bow, making a total of 610 for the whole Borough. The annual death rates per 1,000 living for the past seventeen years being :—

|      |     | Poplar. |     | Bromley. |     | Bow. |     | Borough of<br>Poplar. |
|------|-----|---------|-----|----------|-----|------|-----|-----------------------|
| 1894 | ... | 3·0     | ... | 2·2      | ... | 2·8  | ... | —                     |
| 1895 | ... | 4·1     | ... | 2·9      | ... | 3·0  | ... | —                     |
| 1896 | ... | 3·4     | ... | 2·7      | ... | 2·6  | ... | —                     |
| 1897 | ... | 3·64    | ... | 2·55     | ... | 3·55 | ... | —                     |
| 1898 | ... | 3·40    | ... | 2·75     | ... | 4·03 | ... | —                     |
| 1899 | ... | 4·25    | ... | 3·96     | ... | 4·46 | ... | —                     |
| 1900 | ... | 4·61    | ... | 3·04     | ... | 3·41 | ... | —                     |

|      |     | Poplar. |     | Bromley |     | Bow. |     | Borough of<br>Poplar. |
|------|-----|---------|-----|---------|-----|------|-----|-----------------------|
| 1901 | ... | 4.26    | ... | 3.09    | ... | 3.35 | ... | 3.56                  |
| 1902 | ... | 3.90    | ... | 3.21    | ... | 2.94 | ... | 3.38                  |
| 1903 | ... | 3.45    | ... | 2.45    | ... | 2.67 | ... | 2.85                  |
| 1904 | ... | 3.35    | ... | 2.93    | ... | 2.78 | ... | 3.04                  |
| 1905 | ... | 3.70    | ... | 3.09    | ... | 2.84 | ... | 3.24                  |
| 1906 | ... | 3.50    | ... | 3.44    | ... | 3.50 | ... | 3.48                  |
| 1907 | ... | 4.06    | ... | 3.32    | ... | 3.47 | ... | 3.62                  |
| 1908 | ... | 4.14    | ... | 3.37    | ... | 3.53 | ... | 3.69                  |
| 1909 | ... | 3.60    | ... | 3.44    | ... | 3.42 | ... | 3.49                  |
| 1910 | ... | 3.86    | ... | 3.56    | ... | 3.15 | ... | 3.56                  |

### TUBERCULAR DISEASES.\*

See Table XX., page 68.

(Deaths at all ages.)

|      |     | Poplar. |     | Bromley. |     | Bow. |     | Borough of<br>Poplar. |
|------|-----|---------|-----|----------|-----|------|-----|-----------------------|
| 1894 | ... | 146     | ... | 139      | ... | —    | ... | —                     |
| 1895 | ... | 178     | ... | 155      | ... | —    | ... | —                     |
| 1896 | ... | 153     | ... | 145      | ... | —    | ... | —                     |
| 1897 | ... | 169     | ... | 175      | ... | —    | ... | —                     |
| 1898 | ... | 191     | ... | 163      | ... | —    | ... | —                     |
| 1899 | ... | 183     | ... | 182      | ... | —    | ... | —                     |
| 1900 | ... | 148     | ... | 174      | ... | 105  | ... | 427                   |
| 1901 | ... | 160     | ... | 146      | ... | 96   | ... | 402                   |
| 1902 | ... | 142     | ... | 137      | ... | 115  | ... | 394                   |
| 1903 | ... | 155     | ... | 145      | ... | 98   | ..  | 398                   |
| 1904 | ... | 145     | ... | 129      | ... | 96   | ... | 370                   |
| 1905 | ... | 134     | ... | 136      | ... | 78   | ... | 348                   |
| 1906 | ... | 151     | ... | 126      | ... | 74   | ... | 351                   |
| 1907 | ... | 123     | ... | 133      | ... | 72   | ... | 328                   |
| 1908 | ... | 110     | ... | 137      | ... | 81   | ... | 328                   |
| 1909 | ... | 89      | ... | 115      | ... | 90   | ... | 294                   |
| 1910 | ... | 122     | ... | 105      | ... | 93   | ... | 320                   |

\* Including phthisis.



*Death rates per 1,000 persons living.*

|      |     | Poplar. |     | Bromley. |     | Bow. |     | Borough of<br>Poplar. |
|------|-----|---------|-----|----------|-----|------|-----|-----------------------|
| 1894 | ... | 2.55    | ... | 1.92     | ... | —    | ... | —                     |
| 1895 | ... | 3.09    | ... | 2.13     | ... | —    | ... | —                     |
| 1896 | ... | 2.64    | ... | 2.07     | ... | —    | ... | —                     |
| 1897 | ... | 2.90    | ... | 2.50     | ... | —    | ... | —                     |
| 1898 | ... | 3.26    | ... | 2.33     | ... | —    | ... | —                     |
| 1899 | ... | 3.11    | ... | 2.61     | ... | —    | ... | —                     |
| 1900 | ... | 2.50    | ... | 2.50     | ... | —    | ... | —                     |
| 1901 | ..  | 2.73    | ... | 2.13     | ... | 2.28 | ... | 2.38                  |
| 1902 | ... | 2.41    | ... | 2.01     | ... | 2.72 | ... | 2.33                  |
| 1903 | ... | 2.62    | ... | 2.13     | ... | 2.31 | ... | 2.35                  |
| 1904 | ... | 2.44    | ..  | 1.90     | ... | 2.26 | ... | 2.18                  |
| 1905 | ... | 2.24    | ... | 2.04     | ... | 1.83 | ... | 2.05                  |
| 1906 | ... | 2.51    | ... | 1.87     | ... | 1.73 | ... | 2.06                  |
| 1907 | ... | 2.04    | ... | 1.98     | ... | 1.67 | ... | 1.92                  |
| 1908 | ... | 1.81    | ... | 2.04     | ... | 1.88 | ... | 1.92                  |
| 1909 | ... | 1.46    | ... | 1.72     | ... | 2.08 | ... | 1.72                  |
| 1910 | ... | 1.99    | ... | 1.57     | ... | 2.14 | ... | 1.87                  |

*Proportion of Deaths to 1,000 deaths from all causes.*

|      |     | Poplar. |     | Bromley. |     | Bow.  |     | Borough of<br>Poplar. |
|------|-----|---------|-----|----------|-----|-------|-----|-----------------------|
| 1894 | ... | 130.9   | ... | 103.4    | ... | —     | ... | —                     |
| 1895 | ... | 125.0   | ... | 97.6     | ... | —     | ... | —                     |
| 1896 | ... | 122.3   | ... | 101.9    | ... | —     | ... | —                     |
| 1897 | ... | 137.3   | ... | 127.0    | ..  | —     | ... | —                     |
| 1898 | ... | 152.3   | ... | 110.4    | ... | —     | ... | —                     |
| 1899 | ... | 134.2   | ... | 115.4    | ... | —     | ... | —                     |
| 1900 | ... | 105.7   | ... | 121.5    | ... | 108.2 | ... | —                     |
| 1901 | ... | 132.2   | ... | 109.2    | ... | 117.6 | ... | 119.5                 |
| 1902 | ... | 113.7   | ... | 106.0    | ... | 146.6 | ... | 118.5                 |
| 1903 | ... | 139.6   | ... | 113.9    | ... | 141.0 | ... | 129.3                 |

|      |     | Poplar. |     | Bromley. |     | Bow.   |     | Borough of<br>Poplar. |
|------|-----|---------|-----|----------|-----|--------|-----|-----------------------|
| 1904 | ... | 130.1   | ... | 101.0    | ..  | 125.8  | ... | 117.3                 |
| 1905 | ... | 124.4   | ... | 111.2    | ... | 112.3  | ... | 116.2                 |
| 1906 | ... | 141.3   | ... | 103.4    | ... | 104.9  | ... | 117.3                 |
| 1907 | ... | 119.88  | ... | 113.19   | ... | 106.19 | ... | 113.92                |
| 1908 | ... | 109.67  | ... | 127.08   | ... | 115.71 | ... | 117.94                |
| 1909 | ... | 88.29   | ... | 102.67   | ... | 133.53 | ... | 104.92                |
| 1910 | ... | 124.23  | ... | 102.04   | ... | 153.97 | ... | 122.37                |

### PHTHISIS.

*Deaths (all ages.)*

|      |     | Poplar. |     | Bromley. |     | Bow. |     | Borough of<br>Poplar. |
|------|-----|---------|-----|----------|-----|------|-----|-----------------------|
| 1893 | ... | 96      | ... | 97       | ... | 73   | ... | 266                   |
| 1894 | ... | 96      | ... | 101      | ... | 76   | ... | 273                   |
| 1895 | ... | 114     | ... | 100      | ... | 70   | ... | 284                   |
| 1896 | ... | 112     | ... | 113      | ... | 90   | ... | 315                   |
| 1897 | ... | 123     | ... | 140      | ... | 96   | ... | 359                   |
| 1898 | ... | 135     | ... | 111      | ... | 106  | ... | 352                   |
| 1899 | ... | 141     | ... | 136      | ... | 131  | ... | 408                   |
| 1900 | ... | 115     | ... | 127      | ... | 80   | ... | 322                   |
| 1901 | ... | 125     | ... | 97       | ... | 80   | ... | 302                   |
| 1902 | ... | 116     | ... | 106      | ... | 94   | ... | 316                   |
| 1903 | ... | 118     | ... | 113      | ... | 84   | ... | 315                   |
| 1904 | ... | 125     | ... | 109      | ... | 83   | ... | 317                   |
| 1905 | ... | 106     | ... | 119      | ... | 66   | ... | 291                   |
| 1906 | ... | 126     | ... | 103      | ... | 57   | ... | 286                   |
| 1907 | ... | 94      | ... | 91       | ... | 53   | ... | 238                   |
| 1908 | ... | 89      | ... | 102      | ... | 64   | ... | 255                   |
| 1909 | ... | 72      | ... | 96       | ... | 69   | ... | 237                   |
| 1910 | ... | 96      | ... | 89       | ... | 72   | ... | 257                   |



# THE PREVENTION OF CONSUMPTION.

## PUBLIC HEALTH (TUBERCULOSIS) REGULATIONS, 1908.

TOTAL NUMBER OF NOTIFICATIONS; POOR LAW INSTITUTIONS INSIDE AND OUTSIDE BOROUGH; TOTAL NUMBER OF POOR PERSONS NOTIFIED; DISINFECTION OF ROOMS AND ARTICLES (SEE PAGE 88); STREETS WITH WHICH CASES OF PULMONARY TUBERCULOSIS (POOR PERSONS) WERE CONNECTED; CONFERENCE:—PROVISION OF SANATORIUM ACCOMMODATION; MAINTENANCE OF BEDS FOR CONSUMPTIVE CASES; LONDON COUNTY COUNCIL (GENERAL POWERS) BILL, 1910; MILK AND DAIRIES BILL, 1910.

### NOTIFICATIONS.

Upon notification of a case of pulmonary tuberculosis under the regulations, the premises are visited and a card is left containing instructions to the patient and friends as to precautions to be taken by them. A spitting cup and bottle are loaned where necessary.

The total number of notifications received during the years 1909 and 1910 under the various forms of "The Public Health (Tuberculosis) Regulations, 1908," was as follows:—

## POPLAR SUB-DISTRICT.

|      |     | <b>A.</b>   |     | <b>B.</b>                                 |     | <b>C.</b>  |     | <b>D.</b>                                   |     |               |
|------|-----|---|-----|---|-----|--|-----|---|-----|---------------|
|      |     | <i>Medical<br/>Officer,<br/>Poor Law<br/>Institution.</i> |     | <i>Medical<br/>Officer,<br/>District.</i> |     | <i>Superintending<br/>Officer,<br/>Poor Law<br/>Institution.</i> |     | <i>Relieving<br/>Officer,<br/>District.</i> |     | <i>Total.</i> |
| 1909 | ... | 125   | ... | 81  | ... | 27   | ... | 1   | ... | 234           |
| 1910 | ... | 104   | ... | 41  | ... | 39   | ... | 3   | ... | 187           |

## BROMLEY.

|      |     |    |     |    |     |    |     |   |     |     |
|------|-----|----|-----|----|-----|----|-----|---|-----|-----|
| 1909 | ... | 92 | ... | 43 | ... | 45 | ... | 0 | ... | 180 |
| 1910 | ... | 91 | ... | 63 | ... | 40 | ... | 1 | ... | 195 |

## Bow.

|      |     |    |     |    |     |    |     |   |     |     |
|------|-----|----|-----|----|-----|----|-----|---|-----|-----|
| 1909 | ... | 70 | ... | 55 | ... | 24 | ... | 2 | ... | 151 |
| 1910 | ... | 80 | ... | 63 | ... | 30 | ... | 3 | ... | 176 |

## BOROUGH.

|      |     |     |     |     |     |     |     |   |     |     |
|------|-----|-----|-----|-----|-----|-----|-----|---|-----|-----|
| 1909 | ... | 287 | ... | 179 | ... | 96  | ... | 3 | ... | 565 |
| 1910 | ... | 275 | ... | 167 | ... | 109 | ... | 7 | ... | 558 |

## INSTITUTIONS (POOR LAW) IN BOROUGH.

Poplar Union Workhouse.

Poplar and Stepney Sick Asylum, also Blackwall Branch.

Stepney Union Workhouse.

Poplar Casual Wards.

Langley House Receiving Home.

## POOR LAW INSTITUTIONS OUTSIDE BOROUGH FROM WHICH NOTIFICATIONS WERE RECEIVED.

Dunton Branch Workhouse.

Forest Gate Branch Workhouse.

Bethnal Green Union Infirmary.

Millfield Home, Rustington.

West Ham Union Infirmary.

Whitechapel Union Infirmary.

Hackney Union Infirmary.



St. Giles' Workhouse.

Cleveland Street Sick Asylum, W.

THE ACTUAL NUMBER OF POOR PERSONS NOTIFIED DURING THE  
YEARS 1909 AND 1910, UNDER "THE PUBLIC HEALTH (TUBERCULOSIS)  
REGULATIONS, 1908."

|         |         |     | 1909. | 1910. |
|---------|---------|-----|-------|-------|
| Poplar  | ...     | ... | 127   | 94    |
| Bromley | ...     | ... | 118   | 118   |
| Bow     | ...     | ... | 85    | 102   |
|         |         |     | <hr/> | <hr/> |
|         | Borough | ... | 330   | 314   |
|         |         |     | <hr/> | <hr/> |

FOR DISINFECTION OF ROOMS AND ARTICLES, SEE PAGE 88.

TREETS WITH WHICH CASES OF PULMONARY TUBERCULOSIS (POOR  
PERSONS) WERE CONNECTED.

|                    |     |     |    |                   |     |     |   |
|--------------------|-----|-----|----|-------------------|-----|-----|---|
| Abbott Road        | ... | ... | 2  | Box Street        | ... | ... | 1 |
| Albert Street      | ... | ... | 1  | Brabazon Street   | ... | ... | 1 |
| Allanmouth Road... | ... | ... | 3  | Brig Street       | ... | ... | 1 |
| Antill Road        | ... | ... | 1  | Bromley Cottages  | ... | ... | 1 |
| Appian Road        | ... | ... | 2  | Broomfield Street | ... | ... | 2 |
| Arcadia Street     | ... | ... | 2  | Brunswick Street  | ... | ... | 1 |
| Armagh Road        | ... | ... | 3  | Bygrove Street    | ... | ... | 6 |
| Arnold Road        | ... | ... | 1  | Byng Street       | ... | ... | 2 |
| Athol Street       | ... | ... | 2  | Campbell Road     | ... | ... | 1 |
| Atley Road         | ... | ... | 1  | Carmen Street     | ... | ... | 1 |
| Augusta Street     | ... | ... | 2  | Castor Street     | ... | ... | 1 |
| Autumn Street      | ... | ... | 1  | Chad Street       | ... | ... | 1 |
| Bakers Alley       | ... | ... | 1  | Charles Street    | ... | ... | 1 |
| Barchester Street  | ... | ... | 2  | Chiltern Road     | ... | ... | 3 |
| Beale Place        | ... | ... | 1  | Chrip Street      | ... | ... | 1 |
| Billson Street     | ... | ... | 1  | Clark's Place     | ... | ... | 1 |
| Blackthorn Street  | ... | ... | 1  | Claude Street     | ... | ... | 1 |
| Blondin Street     | ... | ... | 1  | Clayhall Road     | ... | ... | 1 |
| Botolph Road       | ... | ... | 1  | Comboss Road      | ..  | ... | 1 |
| Bow Lane           | ... | ... | 2  | Cotall Street     | ... | ... | 2 |
| Bow Road           | ... | ... | 19 | Creekside         | ... | ... | 1 |

|                                 |    |                               |    |
|---------------------------------|----|-------------------------------|----|
| Cruden Place ... ..             | 1  | Howard Street ... ..          | 1  |
| Culloden Street ... ..          | 2  | Ida Street ... ..             | 1  |
| Dace Road ... ..                | 1  | Johnsons Buildings,           |    |
| Danes Place ... ..              | 1  | Kerbey Street ... ..          | 1  |
| Davis Street ... ..             | 2  | Kerbey Street ... ..          | 2  |
| Dee Street ... ..               | 1  | Knapp Road ... ..             | 1  |
| Devas Street ... ..             | 1  | Lamprell Street ... ..        | 3  |
| Devons Road ... ..              | 2  | Langton Street ... ..         | 2  |
| <i>Dunton Workhouse</i> ... ..  | 1  | Latham Street ... ..          | 1  |
| Donald Street ... ..            | 3  | Lefevre Road ... ..           | 2  |
| Douro Street ... ..             | 1  | Leven Road ... ..             | 2  |
| Eagling Road ... ..             | 1  | Libra Road ... ..             | 2  |
| East India Dock Road ... ..     | 2  | Locton Street ... ..          | 1  |
| Eastward Street ... ..          | 2  | Love Lane ... ..              | 1  |
| Elizabeth Cottages, Sophia      |    | Lower North Street ... ..     | 1  |
| Street ... ..                   | 1  | Malabar Street ... ..         | 1  |
| Ellesmere Street ... ..         | 1  | Malmesbury Road ... ..        | 1  |
| Empson Street ... ..            | 1  | Manchester Road ... ..        | 2  |
| Ettrick Street ... ..           | 1  | Manilla Street ... ..         | 1  |
| Fairfield Road ... ..           | 2  | Marner Street ... ..          | 4  |
| Fairfoot Road ... ..            | 1  | Maverton Road ... ..          | 2  |
| Favonia Street ... ..           | 1  | Mellish Street ... ..         | 1  |
| Fern Street ... ..              | 4  | Miscellaneous (homeless)      | 9  |
| Follett Street ... ..           | 1  | Milton Road ... ..            | 1  |
| Ford Road ... ..                | 1  | Monteith Road ... ..          | 1  |
| Ford Street ... ..              | 7  | Morant Street ... ..          | 2  |
| <i>Forest Gate Union</i> ... .. | 19 | Morville Street ... ..        | 1  |
| Franklin Street ... ..          | 4  | Newcastle Street ... ..       | 1  |
| Gaselee Street ... ..           | 1  | Northumberland Street ... ..  | 2  |
| Gawthorn Street ... ..          | 1  | Norman Road ... ..            | 1  |
| Giraud Street ... ..            | 2  | Old Ford Road ... ..          | 6  |
| Glengall Road ... ..            | 1  | Oriental Street ... ..        | 1  |
| Goodliffe Street ... ..         | 1  | Park Street ... ..            | 3  |
| Gough Street ... ..             | 1  | Parnell Road ... ..           | 4  |
| Grosvenor Buildings ... ..      | 1  | Pekin Street ... ..           | 1  |
| Gurley Street ... ..            | 1  | Pennyfields ... ..            | 5  |
| Hale Street ... ..              | 2  | Perring Street ... ..         | 1  |
| Hancock Road ... ..             | 1  | Phœbe Street ... ..           | 1  |
| Hawgood Street ... ..           | 5  | Poplar Workhouse ... ..       | 25 |
| Hewlett Road ... ..             | 2  | Prestons Road ... ..          | 1  |
| High Street (Poplar) ... ..     | 6  | Prince Arthur's Avenue ... .. | 1  |
| High Street (Bromley) ... ..    | 1  | Quickett Street ... ..        | 4  |



|                             |     |                           |   |
|-----------------------------|-----|---------------------------|---|
| Railway Street ... ..       | 2   | Sturry Street ... ..      | 1 |
| Ranwell Street ... ..       | 6   | Summer Street ... ..      | 2 |
| Remus Road ... ..           | 1   | Sussex Street ... ..      | 3 |
| Rippoth Road ... ..         | 3   | Sutherland Road ... ..    | 1 |
| Rosebank Road ... ..        | 1   | Tapley Street ... ..      | 1 |
| Rothbury Road ... ..        | 1   | Tetley Street ... ..      | 2 |
| Ruston Street ... ..        | 2   | Teviot Street ... ..      | 1 |
| St. James Chambers ... ..   | 6   | Thomas Street ... ..      | 1 |
| St. Stephen's Road ... ..   | 2   | Tibbatts Road ... ..      | 1 |
| St. Leonard's Avenue ... .. | 1   | Tidey Street ... ..       | 2 |
| St. Leonard's Road ... ..   | 2   | Tomlins Grove ... ..      | 1 |
| St. Leonard's Street ... .. | 2   | Tooke Street ... ..       | 1 |
| Sabbarton Street ... ..     | 4   | Trego Road ... ..         | 1 |
| Salter's Buildings ... ..   | 1   | Tredegar Road ... ..      | 1 |
| Selwyn Road ... ..          | 2   | Upper North Street ... .. | 1 |
| Sherman Street ... ..       | 2   | Usher Road ... ..         | 1 |
| Sherwood Street .. ...      | 1   | Vesey Street ... ..       | 1 |
| Sick Asylum ... ..          | 279 | Wansbeck Road ... ..      | 2 |
| Sophia Street ... ..        | 1   | Wells Street ... ..       | 2 |
| Southill Street ... ..      | 3   | Wellington Road ... ..    | 1 |
| Spey Street ... ..          | 1   | Wellington Street ... ..  | 1 |
| Stafford Road ... ..        | 1   | West Ferry Road... ..     | 2 |
| Stebondale Street... ..     | 3   | Whitethorn Street ... ..  | 3 |
| Stepney Union ... ..        | 12  | Willis Street ... ..      | 2 |
| Stewarts Street ... ..      | 2   | Wright's Road ... ..      | 1 |
| Strafford Street ... ..     | 1   | Wyke Road ... ..          | 3 |
| Stratfield Road ... ..      | 1   | Wyvis Street .. ...       | 1 |

#### CONFERENCE: PROVISION OF SANATORIUM ACCOMMODATION.

Together with the Chairman of the Public Health and Housing Committee, Mr. Councillor Warren, and the Rev. Councillor Dawson, the Medical Officer of Health attended a Conference of Representatives of the City and Metropolitan Borough Councils to consider the question of provision of Sanatorium accommodation for persons of the working classes in the Metropolis suffering from tuberculosis, such institution to be supported by a charge upon the several Metropolitan Boroughs.

The Conference was held in the Caxton Hall, Westminster, on Wednesday, 25th May.

The following motions were carried:—

- (1.) "That this Conference is of opinion that the provision of

Sanatoria for the educational and curative treatment of cases of tuberculosis is advisable."

(2) (a) "That in the opinion of this Conference it is desirable that a Sanatorium should be established for the accommodation of persons of the working classes of the Metropolis suffering from tuberculosis, and that such institution should be maintained by a charge upon the several Metropolitan Boroughs in accordance with their respective rateable values."

(b) "That in the opinion of this Conference the proposed Sanatorium should be under the direct control of the Metropolitan Asylums Board, and that such Authority be asked to seek the necessary Parliamentary powers for that purpose (if necessary)."

(c) "That copies of the above resolutions be forwarded to the Metropolitan Asylums Board, and to the Local Government Board."

(3.) "That pending the provision of a Sanatorium for the working classes, it is desirable that each Municipal Authority should secure beds in some existing Sanatorium according to the provisions of Section 75 of the Public Health (London) Act, 1891."

(4.) "That in the opinion of this Conference the establishment of Tuberculosis Dispensaries in each of the Metropolitan Boroughs would be a desirable adjunct to the prevention and treatment of tuberculosis."

#### MAINTENANCE OF BEDS FOR CONSUMPTIVE CASES.

The following is a summary of replies received from Medical Officers of Health of twenty-seven Metropolitan City and Borough Councils in answer to a circular letter dated 15th September, 1910, with regard to the maintenance of beds for consumptive cases:—



| City or Borough. | Whether Beds are maintained by Council for Consumptive Cases, and if so, where?                        | Charge per Bed.  | Whether such charge includes all expenses (food, etc.) |
|------------------|--|------------------|--|
| Bermondsey*      | Going to take three beds, but not decided where.   | —                | —  |
| BethnalGreen†    | Public Health Committee have recommended Council to secure six beds at Fairlight Sanatorium, Hastings. | £50 per annum    | —  |
| St. Pancras ...  | No, but Guardians provide at North Infirmary, Highgate. (Four Wards containing 102 beds.               | —                | —  |
| Southwark‡       | Yes, at National Sanatorium, Benenden.   | 30s. per week.   | Yes, but not travelling.                               |
| Westminster      | Yes, at Maitland Sanatorium, Peppard, Harrow.  | £78 per annum.   | All, except railway fares, clinical thermometer.       |
| Woolwich ...     | Yes, at Peppard Common. (7 beds).  | § 30s. per week. | Yes.   |
| Others (21) ...  | No.  | —                | —  |

\* 3 beds at 30s. per week.

† 6 " " "

‡ 5 " " "

|| Westminster Health Society supported by voluntary contributions have four beds.

§ When bed is occupied and 20s. when not.

The following letter was submitted to the Public Health and Housing Committee :—

170, Church Street,

Stoke Newington, N.

11th November, 1910.

Dear Sir,

*Re* Henry Frederick Weller, deceased.

At an inquest held by me to-day at the Coroner's Court, Poplar

on the body of the above, the jury desired me to communicate to you their opinion that in view of the large number of cases of phthisis in the neighbourhood, the establishment of a sanatorium for the Borough of Poplar is highly desirable, and they desired me to forward this expression of opinion to the Right Hon. Sydney Buxton, M.P., Alfred Du Cros, Esq., M.P., the Poplar Borough Council, and the Poplar Board of Guardians.

Yours faithfully,

(Signed) WYNNE E. BAXTER,

*Coroner for East London.*

At a Council meeting, Thursday, 19th January, 1911, the following supplementary report of the Public Health and Housing Committee (17th January, 1911) was presented :—

“ We, your Committee, beg to report that we have had under consideration the reference back to us by the Council of the letter from the Coroner as to the necessity for the provision of a sanatorium for consumptives, and have received the following report of the Medical Officer of Health on the subject.

“ We have deferred consideration of the report, but submit the same meanwhile for the information of the Council.

“ Copy report enclosed herewith.”

## LONDON COUNTY COUNCIL (GENERAL POWERS) BILL, 1910.

### PART VI. MILK SUPPLY.

Sections 33–41, which were intended to relate *inter alia* to cows suffering from tuberculosis of the udder and to the milk from such cows were omitted from the London County Council (General Powers) Act, 1910.

### MILK AND DAIRIES BILL, 1910.

The Sections in this Bill (see page 189) relating to milk should they become law without doubt are intended to take the place of the Sections in the London County Council (General Powers) Bill, 1910, which were omitted from the Act.



TABLE I.

*Deaths during the year 1910 in the POPLAR Sub-District of the Metropolitan Borough of Poplar, classified according to localities.*

| Names of localities adopted for the purpose of these statistics: public institutions being shown as separate localities. |       | 1st Quarter | 2nd Quarter | 3rd Quarter | 4th Quarter | Total. |
|--|-------|-------------|-------------|-------------|-------------|--------|
| Poplar Sub-District  | ...   | 137         | 124         | 101         | 146         | 508    |
| Union Workhouse  | ...   | 22          | 5           | 10          | 19          | 56     |
| Sick Asylum, Blackwall   | ...   | 3           | 1           | 5           | 3           | 12     |
| Baffin Buildings   | ...   | ...         | ...         | ...         | ...         | ...    |
| Council Buildings  | ...   | ...         | ...         | 1           | 1           | 2      |
| Grosvenor Buildings  | ...   | 10          | 3           | 2           | 4           | 19     |
| Hudson Buildings   | ...   | ...         | 1           | ...         | ...         | 1      |
| Hanbury Buildings  | ...   | ...         | ...         | ...         | ...         | ...    |
| Montreal Buildings   | ...   | 1           | ...         | ...         | 2           | 3      |
| Ontario Buildings  | ...   | ...         | ...         | ...         | ...         | ...    |
| Ottawa Buildings   | ...   | ...         | ...         | ...         | 1           | 1      |
| Prestage Buildings   | ...   | ...         | ...         | ...         | 1           | 1      |
| Quebec Buildings   | ...   | ...         | ...         | 1           | ...         | 1      |
| Toronto Buildings  | ...   | ...         | ...         | ...         | ...         | ...    |
| Winnipeg Buildings   | ...   | 2           | ...         | 1           | 1           | 4      |
| River Thames   | ...   | 3           | 3           | 4           | 2           | 12     |
| East India Docks   | ...   | ...         | 1           | ...         | ...         | 1      |
| West India Docks   | ...   | ...         | ...         | 1           | 2           | 3      |
| South-West India Docks   | ...   | ...         | ...         | ...         | ...         | ...    |
| Poplar Collier Dock  | ...   | ...         | ...         | ...         | ...         | ...    |
| Millwall Docks   | ...   | 1           | ...         | 2           | 3           | 6      |
| Limehouse Cut  | ...   | ...         | ...         | 1           | 1           | 2      |
| Highway (Poplar)   | ...   | ...         | ...         | ...         | ...         | ...    |
| River Lea  | ...   | ...         | 1           | ...         | ...         | 1      |
| Scandinavian Home  | ...   | 1           | ...         | ...         | ...         | 1      |
| The High Seas  | ...   | 1           | ...         | ...         | ...         | 1      |
| Aberdeen Wharf   | ...   | ...         | ...         | ...         | 1           | 1      |
|  |       | 181         | 139         | 129         | 187         | 636    |
| Deaths occurring outside the sub-district among persons belonging thereto*   | ... + | 114         | 89          | 90          | 104         | 397 +  |
| Deaths occurring within the sub-district among persons not belonging thereto   | ...   | 16          | 5           | 14          | 16          | 51 -   |
| Deaths at all ages—nett  | ...   | 279         | 223         | 205         | 275         | 982    |

\* Including 242 deaths in the Bromley Sub-District:—Sick Asylum, 212; Poplar Hospital, 29; Bromley Sub-district, 1.

TABLE II.

*Deaths during the year 1910 in the BROMLEY Sub-District of the Metropolitan Borough of Poplar, classified according to localities.*

| Names of localities adopted for the purpose of these statistics: public institutions being shown as separate localities. |       | 1st Quarter | 2nd Quarter | 3rd Quarter | 4th Quarter | Total. |
|--|-------|-------------|-------------|-------------|-------------|--------|
| Bromley Sub-District   | ...   | 170         | 132         | 144         | 179         | 625    |
| Sick Asylum  | ...   | 215         | 180         | 179         | 195         | 769    |
| City of London Union Infirmary   | ...   | ...         | ...         | ...         | ...         | ...    |
| Stepney Union Workhouse  | ...   | 16          | 13          | 16          | 24          | 69     |
| Poplar Hospital  | ...   | 28          | 18          | 36          | 27          | 109    |
| Adelaide Buildings   | ...   | ...         | 2           | ...         | ...         | 2      |
| Melbourne Buildings  | ...   | 1           | ...         | ...         | ...         | 1      |
| Sydney Buildings   | ...   | ...         | ...         | ...         | ...         | ...    |
| Wellington Buildings   | ...   | ...         | ...         | ...         | ...         | ...    |
| River Lea  | ...   | ...         | 1           | ...         | 2           | 3      |
| Limehouse Cut  | ...   | 1           | ...         | ...         | ...         | 1      |
| Highway  | ...   | ...         | ...         | ...         | ...         | ...    |
| North London Railway Siding  | ...   | ...         | 1           | ...         | ...         | 1      |
| " " under Tilbury Bridge   | ...   | ...         | ...         | 1           | ...         | 1      |
| " " Works  | ...   | ...         | ...         | 1           | ...         | 1      |
|  |       | 431         | 347         | 377         | 427         | 1582   |
| Deaths occurring outside the sub-district among persons belonging thereto*   | ... + | 38          | 38          | 56          | 49          | 181 +  |
| Deaths occurring within the sub-district among persons not belonging thereto   | ... — | 196         | 164         | 182         | 192         | 734 —  |
| Deaths at all ages—nett  | ...   | 273         | 221         | 251         | 284         | 1029   |

\* Including 22 deaths in Poplar Sub-District, viz.:—Union Workhouse, Poplar, 16; Blackwall Branch Sick Asylum, 4; River Lea, Poplar, 1; River Thames, Poplar, 1



TABLE III.

*Deaths during the year 1910 in the Bow Sub-District of the Metropolitan Borough of Poplar, classified according to localities.*

| Names of localities adopted for the purpose of these statistics: public institutions being shown as separate localities. |     |      | 1st Quarter | 2nd Quarter | 3rd Quarter | 4th Quarter | Total. |
|--|-----|------|-------------|-------------|-------------|-------------|--------|
| Bow Sub-District   | ... | ...  | 86          | 64          | 65          | 109         | 324    |
| Highway  | ... | ...  | ...         | ...         | ...         | ..          | ...    |
| River Lea  | ... | ...  | 1           | 1           | ...         | 1           | 3      |
| Bow Baths  | ... | ...  | ...         | ...         | ...         | 1           | 1      |
| Duckett's Canal  | ... | ...  | ...         | ...         | ...         | 1           | 1      |
|  |     |      | 87          | 65          | 65          | 112         | 329    |
| Deaths occurring outside the sub-district among persons belonging thereto*   | ... | ...+ | 67          | 62          | 72          | 77          | 278+   |
| Deaths occurring within the sub-district among persons not belonging thereto   | ... | —    | 1           | ...         | ...         | 2           | 3—     |
| Deaths at all ages—nett  | ... | ...  | 153         | 127         | 137         | 187         | 604    |

\* Including 170 deaths in other parts of the Borough (Poplar and Bromley Sub-Districts), viz.:—Poplar Union Workhouse, 10; Sick Asylum, 159; Aberdeen Wharf, Poplar, 1.

## DEATHS FROM DROWNING, ETC., AND DEATHS OF PERSONS OF UNKNOWN ADDRESSES INCLUDED IN THE MOR- TALITY STATISTICS.

The following deaths have been included in the Mortality Statistics of the respective Sub-districts as there is no reason for believing that such deaths will be shown in the Mortality Tables of some other District:—

### POPLAR (SUB-DISTRICT.)

|                    |  |   |   |
|--------------------|--|---|---|
| 1910.<br>27th Jan. | River Thames,<br>off Cubitt<br>Town Dry<br>Dock.           | Mate of sailing barge<br>"Rathbale," of 24,<br>Magdalen Street, Col-<br>chester. M., 45.                | Found dead. Suffocation by<br>drowning, but how he came<br>into the water and was so<br>drowned the evidence fails to<br>prove. Inq.  |
| 22nd Mar.          | Millwall Docks.  | Third engineer on board<br>s.s. "Beeswing," late<br>of 17, Ryan Street,<br>Stockton-on-Tees.<br>M., 43. | Found dead. Ditto. Inq.   |
| 14th May           | River Thames,<br>off South-<br>West India<br>Dock entrance | Mate of sailing barge<br>"Company," of<br>Rochester, of the<br>White Hart, New-<br>ington, Kent. M.     | Violent. Suffocation by drown-<br>ing caused by being thrown<br>off his sailing barge the<br>"Company," of Rochester,<br>while colliding with the s.s.<br>"Dalton" in the River<br>Thames near Jenning Tree<br>Point. Acc. Inq. |
| 14th June          | River Thames,<br>off Blackwall<br>Stairs.                  | Unknown parentage.<br>M., about 5 mins.   | Found dead. Want of atten-<br>tion at birth, but under what<br>circumstances the evidence<br>fails to prove. P.M. Inq.  |
| 6th Oct.           | West India<br>Docks.                                       | Unknown. M., about<br>25 years.   | Found dead. Suffocation by<br>drowning, but how he came<br>into the water and was so<br>drowned the evidence fails to<br>prove. Inq.  |



POPLAR (SUB-DISTRICT)—*Continued.*

1910.

|           |                 |   |   |
|-----------|-----------------|---|---|
| 2nd Dec.  | Millwall Dock.  | Able seaman on board ss. "Powel Andre Jeff" of Stanby, Denmark. M., 39. | Violent. Suffocation by drowning caused by falling over a fog line and then into Millwall Dock while returning to his ship at night under the influence of alcohol. Acc. Inq. |
| 17th Dec. | Millwall Docks. | Fireman on board ss. "Alnwick," late of Holyhead. M., 59.               | Found dead. Suffocation by drowning, but how he came into the water and was so drowned the evidence fails to prove. Inq.  |

## BOW (SUB-DISTRICT.)

1910.

|           |                                      |  |   |
|-----------|--------------------------------------|--|---|
| 2nd June  | River Lea off Midland Railway Wharf. | Railway Porter, address unknown. M., 59. | Violent. Suffocation by drowning. Suicide whilst of unsound mind. Inq.  |
| 24th Nov. | River Lea off Old Ford Lock.         | Unknown. M., about 56.                   | Violent. Suffocation by drowning, but how he came into the water and was so drowned the evidence fails to prove. Inq. |

TABLE IV.

*Vital Statistics of Whole District during 1910 and Previous Years.*

## POPLAR (WHOLE BOROUGH).

| Year.                        | Population estimated to middle of each Year. | Births. |        | Total Deaths Registered in the District. |                                  |              |        | Total Deaths in Public Institutions in the District. | Deaths of Non-residents registered in Public Institutions in the District. | Deaths of Residents registered in Public Institutions beyond the District. | Nett Deaths at all Ages belonging to the District |        |
|------------------------------|--|---------|--------|--|----------------------------------|--------------|--------|--|--|--|---|--------|
|                              |  | Number. | Rate.* | Under 1 Year of Age.                     |                                  | At all Ages. |        |  |  |  | Number.   | Rate.* |
|                              |  |         |        | Number.                                  | Rate per 1000 Births registered. | Number.      | Rate.* |  |  |  |   |        |
| 1                            | 2  | 3       | 4      | 5  | 6                                | 7            | 8      | 9  | 10   | 11   | 12  | 13     |
| 1900 ..                      | 168,888                                      | 5922    | 35.0   | 1103                                     | 186.2                            | 3865         | 22.8   | 1028   | 502  | 438  | 3801  | 22.5   |
| 1901 ..                      | 168,826                                      | 5821    | 34.4   | 927                                      | 159.2                            | 3490         | 26.1   | 1094   | 563  | 435  | 3362  | 19.9   |
| 1902 ..                      | 169,084                                      | 5890    | 34.8   | 896                                      | 152.1                            | 3393         | 20.0   | 1113   | 564  | 495  | 3324  | 19.6   |
| 1903 ..                      | 169,302                                      | 5843    | 34.5   | 890                                      | 152.3                            | 3199         | 18.8   | 1029   | 507  | 385  | 3077  | 18.1   |
| 1904 ..                      | 169,519                                      | 5544    | 32.7   | 851                                      | 153.4                            | 3264         | 19.2   | 1126   | 522  | 412  | 3154  | 18.6   |
| 1905 ..                      | 169,744                                      | 5441    | 32.0   | 791                                      | 145.1                            | 3045         | 17.9   | 1118   | 479  | 427  | 2993  | 17.6   |
| 1906 ..                      | 169,975                                      | 5363    | 31.5   | 757                                      | 142.9                            | 3072         | 18.0   | 1124   | 514  | 433  | 2991  | 17.5   |
| 1907 ..                      | 170,209                                      | 5249    | 30.8   | 603                                      | 116.2                            | 2904         | 17.0   | 1160   | 514  | 489  | 2879  | 16.8   |
| 1908 ..                      | 170,445                                      | 5451    | 31.9   | 640                                      | 119.7                            | 2831         | 16.6   | 1174   | 521  | 471  | 2781  | 16.3   |
| 1909 ..                      | 170,688                                      | 5138    | 30.1   | 635                                      | 126.1                            | 2779         | 16.2   | 1125   | 460  | 483  | 2802  | 16.4   |
| Averages for years 1900-1909 | 169,668                                      | 5566    | 32.7   | 809                                      | 145.3                            | 3184         | 19.2   | 1109   | 514  | 446  | 3116  | 18.3   |
| 1910 ..                      | 170,931                                      | 5076    | 29.6   | 537                                      | 108.2                            | 2547         | 14.9   | 1015   | 354  | 422  | 2615  | 15.2   |

\* Rates in Columns 4, 8 and 13 calculated per 1000 of estimated population.

NOTE.—The deaths included in Column 7 of this table are the whole of those registered during the year as having actually occurred within the district or division. The deaths included in Column 12 are the number in Column 7, corrected by the subtraction of the number in Column 10 and the addition of the number in Column 11.

By the term "Non-residents" is meant persons brought into the district on account of sickness or infirmity, and dying in public institutions there; and by the term "Residents" is meant persons who have been taken out of the district on account of sickness or infirmity and have died in public institutions elsewhere.

|   |         |                              |            |                            |
|---|---------|------------------------------|------------|----------------------------|
| Area of District in acres<br>(exclusive of area<br>covered by water) .. | } 2136. | Total population at all ages | .. 168,822 | } At<br>Census<br>of 1901. |
| Number of inhabited houses  |         | .. 22,613                    |            |                            |
| Average number of persons per house                                     |         | 7.46                         |            |                            |



TABLE V.

*Vital Statistics during 1910 and Previous Years.*

POPLAR AND BROMLEY SUB-DISTRICTS.

| Year.                        | Population estimated to Middle of each Year. | Births. |        | Total Deaths Registered in the District. |                                  |              |        | Total Deaths in Public Institutions in the District. | Deaths of Non-residents registered in Public Institutions in the District. | Deaths of Residents registered in Public Institutions beyond the District. | Nett Deaths at all Ages belonging to the District |        |
|------------------------------|--|---------|--------|--|----------------------------------|--------------|--------|--|--|--|---|--------|
|                              |  | Number  | Rate.* | Under 1 Year of Age.                     |                                  | At all Ages. |        |  |  |  | Number.   | Rate.* |
|                              |  |         |        | Number.                                  | Rate per 1000 Births registered. | Number.      | Rate.* |  |  |  |   |        |
| 1                            | 2  | 3       | 4      | 5  | 6                                | 7            | 8      | 9  | 10   | 11   | 12  | 13     |
| 1900 ..                      | 126,946                                      | 4478    | 35.2   | 799                                      | 178.4                            | 3083         | 24.2   | 991  | 579  | 327  | 2831  | 22.3   |
| 1901 ..                      | 126,816                                      | 4428    | 34.9   | 696                                      | 157.1                            | 2861         | 22.5   | 1073   | 651  | 336  | 2546  | 20.7   |
| 1902 ..                      | 126,923                                      | 4502    | 35.4   | 717                                      | 159.2                            | 2851         | 22.4   | 1081   | 672  | 361  | 2540  | 20.0   |
| 1903 ..                      | 126,999                                      | 4445    | 35.0   | 734                                      | 165.1                            | 2726         | 21.4   | 1013   | 632  | 288  | 2382  | 18.7   |
| 1904 ..                      | 127,074                                      | 4236    | 33.3   | 655                                      | 154.6                            | 2716         | 21.3   | 1108   | 636  | 311  | 2391  | 18.8   |
| 1905 ..                      | 127,153                                      | 4113    | 32.3   | 620                                      | 150.2                            | 2589         | 20.3   | 1097   | 609  | 319  | 2299  | 18.0   |
| 1906 ..                      | 127,235                                      | 4001    | 31.4   | 581                                      | 146.5                            | 2599         | 20.4   | 1123   | 647  | 334  | 2286  | 17.9   |
| 1907 ..                      | 127,319                                      | 3977    | 31.2   | 476                                      | 120.7                            | 2477         | 19.4   | 1160   | 656  | 380  | 2201  | 17.2   |
| 1908 ..                      | 127,402                                      | 4119    | 32.3   | 495                                      | 122.5                            | 2416         | 18.9   | 1174   | 697  | 362  | 2081  | 16.3   |
| 1909 ..                      | 127,489                                      | 3899    | 30.5   | 515                                      | 134.4                            | 2380         | 18.6   | 1125   | 611  | 359  | 2128  | 16.6   |
| Averages for years 1900-1909 | 127,135                                      | 4219    | 33.1   | 628                                      | 148.8                            | 2669         | 20.9   | 1094   | 639  | 337  | 2368  | 18.6   |
| 1910 ..                      | 127,574                                      | 3871    | 30.3   | 424                                      | 111.8                            | 2218         | 17.3   | 1015   | 521  | 314  | 2011  | 15.7   |

\* Rates in Columns 4, 8 and 13 calculated per 1000 of estimated population.

NOTE.—The deaths included in Column 7 of this table are the whole of those registered during the year as having actually occurred within the district or division. The deaths included in Column 12 are the number in Column 7, corrected by the subtraction of the number in Column 10 and the addition of the number in Column 11.

By the term "Non-residents" is meant persons brought into the district on account of sickness or infirmity, and dying in public institutions there; and by the term "Residents" is meant persons who have been taken out of the district on account of sickness or infirmity, and have died in public institutions elsewhere.

|  |         |  |         |                            |
|--|---------|--|---------|----------------------------|
| Area of Sub-Districts in acres (exclusive of area covered by water) .. | } 1593. | Total population at all ages ..        | 126,833 | } At<br>Census<br>of 1901. |
|  |         | Number of inhabited houses ..          | 16,922  |                            |
|  |         | Average number of persons per house .. | 7.49    |                            |

TABLE VI.  
Vital Statistics during 1910 and Previous Years.

BOW SUB-DISTRICT.

| Year.                              | Population estimated to<br>Middle of each Year. | Births. |        | Total Deaths Registered<br>in the District. |  |              |        | Total Deaths in Public In-<br>stitutions in the District. | Deaths of Non-residents<br>registered in Public In-<br>stitutions in the District. | Deaths of Residents regis-<br>tered in Public Institu-<br>tions beyond the District. | Nett<br>Deaths at<br>all Ages<br>belong-<br>ing to the<br>District. |        |
|------------------------------------|---|---------|--------|---|--|--------------|--------|---|--|--|---|--------|
|                                    |   | Number. | Rate.* | Under 1 Year<br>of Age.                     |  | At all Ages. |        |   |  |  | Number.   | Rate.* |
|                                    |   |         |        | Number.                                     | Rate per<br>1000 Births<br>registered. | Number.      | Rate.* |   |  |  |   |        |
| 1                                  | 2   | 3       | 4      | 5   | 6                                      | 7            | 8      | 9   | 10   | 11   | 12  | 13     |
| 1900 ..                            | 41,942  | 1444    | 34.4   | 304   | 210.5                                  | 782          | 18.6   | 37  | 35   | 223  | 970   | 23.1   |
| 1901 ..                            | 42,010  | 1393    | 33.1   | 231   | 165.8                                  | 629          | 14.9   | 21  | 29   | 216  | 816   | 19.4   |
| 1902 ..                            | 42,161  | 1388    | 32.9   | 179   | 128.9                                  | 542          | 12.8   | 32  | 33   | 275  | 784   | 18.5   |
| 1903 ..                            | 42,303  | 1398    | 33.0   | 156   | 111.5                                  | 473          | 11.1   | 16  | 20   | 242  | 695   | 16.4   |
| 1904 ..                            | 42,445  | 1308    | 30.8   | 196   | 149.8                                  | 548          | 12.9   | 18  | 24   | 239  | 763   | 17.9   |
| 1905 ..                            | 42,591  | 1328    | 31.1   | 171   | 129.2                                  | 456          | 10.7   | 21  | 29   | 267  | 694   | 16.2   |
| 1906 ..                            | 42,740  | 1362    | 31.8   | 176   | 132.3                                  | 473          | 11.0   | 1   | 5  | 237  | 705   | 16.4   |
| 1907 ..                            | 42,890  | 1272    | 29.6   | 127   | 101.9                                  | 427          | 9.9    | ..  | 7  | 258  | 678   | 15.8   |
| 1908 ..                            | 43,043  | 1332    | 30.9   | 145   | 111.1                                  | 415          | 9.6    | ..  | 6  | 291  | 700   | 16.2   |
| 1909 ..                            | 43,199  | 1239    | 28.6   | 120   | 99.6                                   | 399          | 9.2    | ..  | 4  | 279  | 674   | 15.6   |
| Averages<br>for years<br>1900-1909 | 42,532  | 1346    | 31.6   | 180   | 134.0                                  | 514          | 12.0   | 14  | 19   | 252  | 747   | 17.5   |
| 1910 ..                            | 43,357  | 1205    | 27.7   | 113   | 96.4                                   | 329          | 7.5    | ..  | 3  | 278  | 604   | 13.9   |

\* Rates in Columns 4, 8 and 13 calculated per 1000 of estimated population.

NOTE.—The deaths included in Column 7 of this table are the whole of those registered during the year as having actually occurred within the district or division. The deaths included in Column 12 are the number in Column 7, corrected by the subtraction of the number in Column 10 and the addition of the number in Column 11.

By the term "Non-residents" is meant persons brought into the district on account of sickness or infirmity, and dying in public institutions there; and by the term "Residents" is meant persons who have been taken out of the district on account of sickness or infirmity, and have died in public institutions elsewhere.

|   |      |  |        |                      |
|---|------|--|--------|----------------------|
| Area of Sub-District in acres (exclusive of area covered by water) .. | 543. | Total population at all ages ..        | 41,989 | } At Census of 1901. |
|   |      | Number of inhabited houses ..          | 5,691  |                      |
|   |      | Average number of persons per house .. | 7.37   |                      |



TABLE VII.

*Vital Statistics of separate Localities in 1910 and previous years.*

## METROPOLITAN BOROUGH OF POPLAR.

| Names of Localities. |    |    | Borough.                                     |                    |                     |                      | Poplar.                                      |                    |                     |                      | Bromley.                                     |                    |                     |                      | Bow.   |                    |                     |                      |
|----------------------|----|----|--|--------------------|---------------------|----------------------|--|--------------------|---------------------|----------------------|--|--------------------|---------------------|----------------------|--|--------------------|---------------------|----------------------|
| Year.                |    |    | Population estimated to middle of each Year. | Births Registered. | Deaths at all Ages. | Deaths under 1 year. | Population estimated to middle of each Year. | Births Registered. | Deaths at all Ages. | Deaths under 1 Year. | Population estimated to middle of each Year. | Births Registered. | Deaths at all Ages. | Deaths under 1 year. | Population estimated to middle of each Year. | Births Registered. | Deaths at all Ages. | Deaths under 1 year. |
|                      |    |    | <i>a</i>                                     | <i>b</i>           | <i>c</i>            | <i>d</i>             | <i>a</i>                                     | <i>b</i>           | <i>c</i>            | <i>d</i>             | <i>a</i>                                     | <i>b</i>           | <i>c</i>            | <i>d</i>             | <i>a</i>                                     | <i>b</i>           | <i>c</i>            | <i>d</i>             |
| 1900                 | .. | .. | 168,888                                      | 5922               | 3801                | 1148                 | 58,400                                       | 1994               | 1399                | 364                  | 68,546                                       | 2484               | 1432                | 446                  | 41,942                                       | 1444               | 970                 | 338                  |
| 1901                 | .. | .. | 168,826                                      | 5821               | 3362                | 962                  | 58,563                                       | 2081               | 1210                | 325                  | 68,253                                       | 2347               | 1336                | 394                  | 42,010                                       | 1393               | 816                 | 243                  |
| 1902                 | .. | .. | 169,084                                      | 5890               | 3324                | 902                  | 58,841                                       | 2035               | 1248                | 331                  | 68,082                                       | 2467               | 1292                | 375                  | 42,161                                       | 1388               | 784                 | 196                  |
| 1903                 | .. | .. | 169,302                                      | 5843               | 3077                | 892                  | 59,108                                       | 2006               | 1110                | 282                  | 67,891                                       | 2439               | 1272                | 435                  | 42,303                                       | 1398               | 695                 | 175                  |
| 1904                 | .. | .. | 169,519                                      | 5544               | 3154                | 847                  | 59,378                                       | 1980               | 1114                | 273                  | 67,696                                       | 2306               | 1277                | 366                  | 42,445                                       | 1308               | 763                 | 208                  |
| 1905                 | .. | .. | 169,744                                      | 5441               | 2993                | 832                  | 59,654                                       | 1845               | 1077                | 274                  | 67,499                                       | 2268               | 1222                | 367                  | 42,591                                       | 1328               | 694                 | 191                  |
| 1906                 | .. | .. | 169,975                                      | 5363               | 2991                | 822                  | 59,935                                       | 1860               | 1068                | 293                  | 67,300                                       | 2141               | 1218                | 327                  | 42,740                                       | 1362               | 705                 | 202                  |
| 1907                 | .. | .. | 170,209                                      | 5249               | 2879                | 653                  | 60,221                                       | 1837               | 1026                | 214                  | 67,098                                       | 2140               | 1175                | 287                  | 42,890                                       | 1272               | 678                 | 152                  |
| 1908                 | .. | .. | 170,445                                      | 5451               | 2781                | 675                  | 60,510                                       | 1882               | 1003                | 223                  | 66,892                                       | 2237               | 1078                | 283                  | 43,043                                       | 1332               | 700                 | 169                  |
| 1909                 | .. | .. | 170,688                                      | 5138               | 2802                | 670                  | 60,804                                       | 1784               | 1008                | 230                  | 66,685                                       | 2115               | 1120                | 281                  | 43,199                                       | 1239               | 674                 | 159                  |
| Averages, 1900-1909  |    |    | 169,668                                      | 5566               | 3116                | 840                  | 59,541                                       | 1925               | 1126                | 280                  | 67,594                                       | 2294               | 1242                | 356                  | 42,532                                       | 1346               | 747                 | 203                  |
| 1910                 | .. | .. | 170,931                                      | 5076               | 2615                | 606                  | 61,103                                       | 1751               | 982                 | 201                  | 66,471                                       | 2120               | 1029                | 254                  | 43,357                                       | 1205               | 604                 | 151                  |

## NOTES TO TABLES VIII., IX., X., XI., XII., XIII., XIV., XV. and XVI.

### NOMENCLATURE OF DISEASES.

---

Under the heading of "Diarrhœa" are included deaths registered as due to Epidemic diarrhœa, Epidemic enteritis, Infective enteritis, Zymotic enteritis, Summer diarrhœa, Dysentery and Dysenteric diarrhœa, Choleraic diarrhœa, Cholera (other than Asiatic or epidemic) and Cholera Nostras.

Under the heading of "Enteritis"\* are included deaths registered as due to Enteritis, Muco-enteritis, Gastro-enteritis, Gastric catarrh, and Gastro-intestinal catarrh.

Under the headings of "Cancer" and "Puerperal fever" are included all registered deaths from causes comprised within these general terms. Thus: under "Cancer" are included deaths from Cancer, Carcinoma, Malignant disease, Scirrhus, Epithelioma, Sarcoma, Villous tumour, and Papilloma of bladder, Rodent ulcer. Under "Puerperal Fever" are included deaths from Pyæmia, Septicæmia, Sapræmia, Pelvic peritonitis, Peri- and Endo-Metritis occurring in the Puerperium.

Under "Congenital Defects" are included deaths from Atelectasis, Icterus neonatorum, Navel hæmorrhage, Malformations and Congenital hydrocephalus.

Under "Tuberculous Meningitis" are included deaths from Acute hydrocephalus.

Under "Other Tuberculous Diseases" are included deaths from Tuberculosis, Tuberculosis of bones, joints and other organs, Lupus and Scrofula.

\* Tables VIII., IX., X., XI. gastritis is a separate disease.



TABLE VIII.  
METROPOLITAN BOROUGH OF POPLAR.  
THE BOROUGH.

*Causes of, and Ages at, Death during the Year 1910.*

| Causes of Death.<br>(see page 55.)          | Deaths in whole Borough at<br>subjoined Ages. |          |                |                 |                  |                  |                 | Deaths in Public Institutions<br>and certain localities within<br>and outside Borough (at all<br>ages) belonging thereto. |              |                           |                             |                     |                |                           | Total Deaths in Public<br>Institutions, &c. |
|---|---|----------|----------------|-----------------|------------------|------------------|-----------------|---|--------------|---------------------------|-----------------------------|---------------------|----------------|---------------------------|---|
|   | All Ages.                                     | Under 1. | 1 and under 5. | 5 and under 15. | 15 and under 25. | 25 and under 65. | 65 and upwards. | Poplar Union<br>Workhouse.  | Sick Asylum. | Blackwall<br>Sick Asylum. | Stepney Union<br>Workhouse. | Poplar<br>Hospital. | See Footnotes. | Outlying<br>Institutions. |   |
| Smallpox .. ..                              | ..  | ..       | ..             | ..              | ..               | ..               | ..              | ..  | ..           | ..                        | ..                          | ..                  | ..             | ..                        | ..  |
| Measles .. ..                               | 41  | 5        | 34             | 1               | ..               | ..               | ..              | ..  | 3            | ..                        | ..                          | ..                  | ..             | 4                         | 7   |
| Scarlet Fever ..                            | 12  | ..       | 5              | 6               | 1                | ..               | ..              | ..  | ..           | ..                        | ..                          | ..                  | ..             | 12                        | 12  |
| Whooping-cough ..                           | 80  | 41       | 37             | 2               | ..               | ..               | ..              | ..  | 8            | ..                        | ..                          | ..                  | ..             | 10                        | 18  |
| Diphtheria and Mem-<br>branous Croup ..     | 21  | 1        | 12             | 8               | ..               | ..               | ..              | ..  | 1            | ..                        | ..                          | 1                   | ..             | 13                        | 15  |
| Croup .. ..                                 | ..  | ..       | ..             | ..              | ..               | ..               | ..              | ..  | ..           | ..                        | ..                          | ..                  | ..             | ..                        | ..  |
| Fever { Typhus .. ..                        | ..  | ..       | ..             | ..              | ..               | ..               | ..              | ..  | ..           | ..                        | ..                          | ..                  | ..             | ..                        | ..  |
| Enteric .. ..                               | 13  | ..       | ..             | 1               | 2                | 10               | ..              | ..  | 5            | ..                        | ..                          | ..                  | ..             | 8                         | 13  |
| Other continued ..                          | ..  | ..       | ..             | ..              | ..               | ..               | ..              | ..  | ..           | ..                        | ..                          | ..                  | ..             | ..                        | ..  |
| Epidemic Influenza ..                       | 22  | ..       | 3              | ..              | 2                | 11               | 6               | ..  | ..           | ..                        | ..                          | ..                  | ..             | 1                         | 1   |
| Cholera .. ..                               | ..  | ..       | ..             | ..              | ..               | ..               | ..              | ..  | ..           | ..                        | ..                          | ..                  | ..             | ..                        | ..  |
| Plague .. ..                                | ..  | ..       | ..             | ..              | ..               | ..               | ..              | ..  | ..           | ..                        | ..                          | ..                  | ..             | ..                        | ..  |
| Diarrhœa .. ..                              | 72  | 43       | 24             | ..              | ..               | 1                | 4               | 1   | 5            | 1                         | ..                          | 6                   | ..             | 12                        | 25  |
| Enteritis .. ..                             | 43  | 26       | 10             | 2               | ..               | 4                | 1               | 1   | 5            | ..                        | ..                          | ..                  | ..             | 8                         | 14  |
| Gastritis .. ..                             | 6   | 4        | ..             | 1               | ..               | ..               | 1               | 1   | ..           | ..                        | ..                          | ..                  | ..             | 0                         | 1   |
| Puerperal Fever ..                          | 6   | ..       | ..             | ..              | 2                | 4                | ..              | ..  | 1            | ..                        | ..                          | ..                  | ..             | 4                         | 5   |
| Erysipelas .. ..                            | 7   | 1        | ..             | ..              | ..               | 4                | 2               | 1   | 3            | ..                        | ..                          | ..                  | ..             | ..                        | 4   |
| Other Septic Diseases ..                    | 3   | 1        | ..             | 1               | ..               | 1                | ..              | ..  | ..           | ..                        | ..                          | ..                  | ..             | 3                         | 3   |
| Phthisis .. ..                              | 257   | 4        | 12             | 11              | 28               | 185              | 17              | 4   | 106          | 2                         | ..                          | ..                  | ..             | 34                        | 146   |
| Other Tuberculous<br>Diseases .. ..         | 63  | 18       | 19             | 16              | 3                | 6                | 1               | ..  | 9            | ..                        | ..                          | 1                   | ..             | 20                        | 30  |
| Cancer, Malignant<br>Disease .. ..          | 145   | ..       | ..             | 3               | 3                | 87               | 52              | ..  | 64           | 1                         | ..                          | 1                   | ..             | 26                        | 92  |
| Bronchitis .. ..                            | 272   | 46       | 18             | ..              | ..               | 96               | 112             | 6   | 79           | ..                        | ..                          | 1                   | ..             | 17                        | 103   |
| Pneumonia .. ..                             | 254   | 60       | 54             | 20              | 3                | 86               | 31              | 3   | 47           | 1                         | ..                          | 7                   | ..             | 45                        | 103   |
| Pleurisy .. ..                              | 8   | 2        | 2              | ..              | ..               | 2                | 2               | ..  | ..           | ..                        | ..                          | 1                   | ..             | 3                         | 4   |
| Other Diseases of<br>Respiratory Organs     | 26  | 9        | 3              | ..              | ..               | 10               | 4               | 1   | ..           | ..                        | ..                          | 1                   | 1*             | 7                         | 10  |
| Alcoholism .. ..                            | 19  | ..       | ..             | ..              | ..               | 16               | 3               | ..  | 5            | ..                        | ..                          | ..                  | ..             | 1                         | 6   |
| Cirrhosis of Liver } ..                     | ..  | ..       | ..             | ..              | ..               | ..               | ..              | ..  | ..           | ..                        | ..                          | ..                  | ..             | ..                        | ..  |
| Venereal Diseases ..                        | 4   | 2        | ..             | ..              | ..               | 2                | ..              | ..  | ..           | ..                        | ..                          | ..                  | ..             | 2                         | 2   |
| Premature Birth ..                          | 108   | 108      | ..             | ..              | ..               | ..               | ..              | 4   | 1            | ..                        | ..                          | ..                  | ..             | 12                        | 17  |
| Diseases and Accidents<br>of Parturition .. | 7   | ..       | ..             | ..              | 2                | 5                | ..              | ..  | 2            | ..                        | ..                          | ..                  | ..             | 2                         | 4   |
| Heart Diseases ..                           | 222   | 7        | ..             | 9               | 10               | 128              | 68              | 9   | 41           | ..                        | ..                          | 6                   | 2†             | 18                        | 76  |
| Accidents .. ..                             | 120   | 33       | 14             | 8               | 5                | 41               | 19              | 1   | 19           | ..                        | ..                          | 10                  | 17**           | 16                        | 63  |
| Suicides .. ..                              | 22  | ..       | ..             | ..              | 6                | 15               | 1               | ..  | 2            | ..                        | ..                          | 1                   | 5†             | 3                         | 11  |
| Murder .. ..                                | 1   | 1        | ..             | ..              | ..               | ..               | ..              | 1   | ..           | ..                        | ..                          | ..                  | ..             | ..                        | 1   |
| Manslaughter .. ..                          | 1   | 1        | ..             | ..              | ..               | ..               | ..              | ..  | 1            | ..                        | ..                          | ..                  | ..             | ..                        | 1   |
| Spotted Fever .. ..                         | 1   | 1        | ..             | ..              | ..               | ..               | ..              | ..  | ..           | ..                        | ..                          | ..                  | ..             | 1                         | 1   |
| Varicella .. ..                             | 1   | ..       | 1              | ..              | ..               | ..               | ..              | ..  | ..           | ..                        | ..                          | ..                  | ..             | ..                        | ..  |
| All other causes ..                         | 758   | 191      | 42             | 17              | 13               | 209              | 286             | 21  | 164          | 3                         | ..                          | 9                   | ..             | 140                       | 337   |
| All causes.. ..                             | 2615  | 606      | 290            | 106             | 80               | 923              | 610             | 54  | 571          | 8                         | ..                          | 45                  | 25             | 422                       | 1125  |

\* On the High Seas, 1. † Scandinavian Sailors' Home, 1; Millwall Docks, 1. \*\* River Thames, Poplar, 6; River Lea, Bromley, 3; River Lea, Poplar, 1; Millwall Docks, 3; West India Docks, 1; North London Railway Siding, 1; North London Railway Works, 1; Aberdeen Wharf, Poplar, 1. ‡ Limehouse Cut, Poplar, 2; Limehouse Cut, Bromley, 1; River Lea, Bow, 2.



TABLE IX.  
METROPOLITAN BOROUGH OF POPLAR.  
SUB-DISTRICT OF POPLAR.

*Causes of, and Ages at, Death during the Year 1910.*

| Causes of Death.<br>(see page 55.)             | Deaths in Sub-District at<br>subjoined Ages. |          |                |                 |                  |                  |                 | Deaths in Public Institutions<br>and certain localities within<br>and outside Sub-District (at all<br>ages) belonging thereto. |              |                           |                             |                     |                |                           | Total Deaths in Public<br>Institutions, &c. |
|--|--|----------|----------------|-----------------|------------------|------------------|-----------------|--|--------------|---------------------------|-----------------------------|---------------------|----------------|---------------------------|---|
|  | All Ages.                                    | Under 1. | 1 and under 5. | 5 and under 15. | 15 and under 25. | 25 and under 65. | 65 and upwards. | Poplar Union<br>Workhouse.   | Sick Asylum. | Blackwall<br>Sick Asylum. | Stepney Union<br>Workhouse. | Poplar<br>Hospital. | See Footnotes. | Outlying<br>Institutions. |   |
| Smallpox .. ..                                 | ..   | ..       | ..             | ..              | ..               | ..               | ..              | ..   | ..           | ..                        | ..                          | ..                  | ..             | ..                        | ..  |
| Measles .. ..                                  | 18   | 3        | 15             | ..              | ..               | ..               | ..              | ..   | 2            | ..                        | ..                          | ..                  | ..             | 2                         | 4   |
| Scarlet Fever .. ..                            | 2  | ..       | ..             | 2               | ..               | ..               | ..              | ..   | ..           | ..                        | ..                          | ..                  | ..             | 2                         | 2   |
| Whooping-cough .. ..                           | 34   | 18       | 14             | 2               | ..               | ..               | ..              | ..   | 5            | ..                        | ..                          | ..                  | ..             | 4                         | 9   |
| Diphtheria and Mem-<br>branous Croup .. ..     | 11   | 1        | 7              | 3               | ..               | ..               | ..              | ..   | ..           | ..                        | ..                          | 1                   | ..             | 5                         | 6   |
| Croup .. ..                                    | ..   | ..       | ..             | ..              | ..               | ..               | ..              | ..   | ..           | ..                        | ..                          | ..                  | ..             | ..                        | ..  |
| Fever { Typhus .. ..                           | ..   | ..       | ..             | ..              | ..               | ..               | ..              | ..   | ..           | ..                        | ..                          | ..                  | ..             | ..                        | ..  |
| Enteric .. ..                                  | 2  | ..       | ..             | ..              | ..               | 2                | ..              | ..   | 2            | ..                        | ..                          | ..                  | ..             | ..                        | 2   |
| Other continued .. ..                          | ..   | ..       | ..             | ..              | ..               | ..               | ..              | ..   | ..           | ..                        | ..                          | ..                  | ..             | ..                        | ..  |
| Epidemic Influenza .. ..                       | 3  | ..       | ..             | ..              | ..               | 3                | ..              | ..   | ..           | ..                        | ..                          | ..                  | ..             | 1                         | 1   |
| Cholera .. ..                                  | ..   | ..       | ..             | ..              | ..               | ..               | ..              | ..   | ..           | ..                        | ..                          | ..                  | ..             | ..                        | ..  |
| Plague .. ..                                   | ..   | ..       | ..             | ..              | ..               | ..               | ..              | ..   | ..           | ..                        | ..                          | ..                  | ..             | ..                        | ..  |
| Diarrhoea .. ..                                | 27   | 16       | 8              | ..              | ..               | 1                | 2               | 1  | 1            | ..                        | ..                          | 3                   | ..             | 3                         | 8   |
| Enteritis .. ..                                | 10   | 6        | 3              | ..              | ..               | 1                | ..              | 1  | 2            | ..                        | ..                          | ..                  | ..             | 3                         | 6   |
| Gastritis .. ..                                | 3  | 2        | ..             | 1               | ..               | ..               | ..              | ..   | ..           | ..                        | ..                          | ..                  | ..             | ..                        | 0   |
| Puerperal Fever .. ..                          | 2  | ..       | ..             | ..              | ..               | 2                | ..              | ..   | ..           | ..                        | ..                          | ..                  | ..             | 2                         | 2   |
| Erysipelas .. ..                               | 2  | ..       | ..             | ..              | ..               | 2                | ..              | 1  | 1            | ..                        | ..                          | ..                  | ..             | ..                        | 2   |
| Other Septic Diseases .. ..                    | ..   | ..       | ..             | ..              | ..               | ..               | ..              | ..   | ..           | ..                        | ..                          | ..                  | ..             | ..                        | ..  |
| Phthisis .. ..                                 | 96   | ..       | 6              | 3               | 9                | 69               | 9               | 2  | 42           | 2                         | ..                          | ..                  | ..             | 17                        | 63  |
| Other Tuberculous<br>Diseases .. ..            | 26   | 7        | 6              | 8               | 1                | 3                | 1               | ..   | 5            | ..                        | ..                          | 1                   | ..             | 6                         | 12  |
| Cancer, Malignant<br>Disease .. ..             | 49   | ..       | ..             | 1               | ..               | 36               | 12              | ..   | 20           | ..                        | ..                          | ..                  | ..             | 7                         | 27  |
| Bronchitis .. ..                               | 88   | 14       | 7              | ..              | ..               | 34               | 33              | 2  | 33           | ..                        | ..                          | 1                   | ..             | 8                         | 44  |
| Pneumonia .. ..                                | 87   | 15       | 19             | 6               | ..               | 35               | 12              | 2  | 14           | ..                        | ..                          | 5                   | ..             | 14                        | 35  |
| Pleurisy .. ..                                 | 5  | 1        | 2              | ..              | ..               | 1                | 1               | ..   | ..           | ..                        | ..                          | 1                   | ..             | 2                         | 3   |
| Other Diseases of<br>Respiratory Organs .. ..  | 9  | 2        | 2              | ..              | ..               | 4                | 1               | ..   | ..           | ..                        | ..                          | 1                   | 1*             | 2                         | 4   |
| Alcoholism .. ..                               | 9  | ..       | ..             | ..              | ..               | 8                | 1               | ..   | 2            | ..                        | ..                          | ..                  | ..             | ..                        | 2   |
| Cirrhosis of Liver .. ..                       | ..   | ..       | ..             | ..              | ..               | ..               | ..              | ..   | ..           | ..                        | ..                          | ..                  | ..             | ..                        | ..  |
| Venereal Diseases .. ..                        | 2  | 1        | ..             | ..              | ..               | 1                | ..              | ..   | ..           | ..                        | ..                          | ..                  | ..             | 1                         | 1   |
| Premature Birth .. ..                          | 33   | 33       | ..             | ..              | ..               | ..               | ..              | 3  | ..           | ..                        | ..                          | ..                  | ..             | 1                         | 4   |
| Diseases and Accidents<br>of Parturition .. .. | 1  | ..       | ..             | ..              | ..               | 1                | ..              | ..   | ..           | ..                        | ..                          | ..                  | ..             | 1                         | 1   |
| Heart Diseases .. ..                           | 88   | 2        | ..             | 3               | 6                | 50               | 27              | 3  | 15           | ..                        | ..                          | 2                   | 2†             | 8                         | 30  |
| Accidents .. ..                                | 54   | 12       | 8              | 2               | ..               | 20               | 12              | 1  | 7            | ..                        | ..                          | 7                   | 9**            | 4                         | 28  |
| Suicides .. ..                                 | 8  | ..       | ..             | ..              | 3                | 5                | ..              | ..   | 1            | ..                        | ..                          | ..                  | 3‡             | 3                         | 7   |
| Spotted Fever .. ..                            | 1  | 1        | ..             | ..              | ..               | ..               | ..              | ..   | ..           | ..                        | ..                          | ..                  | ..             | 1                         | 1   |
| Varicella .. ..                                | 1  | ..       | 1              | ..              | ..               | ..               | ..              | ..   | ..           | ..                        | ..                          | ..                  | ..             | ..                        | ..  |
| All other causes .. ..                         | 311  | 67       | 21             | 7               | 4                | 87               | 125             | 12   | 60           | 2                         | ..                          | 7                   | ..             | 58                        | 139   |
| All causes .. ..                               | 982  | 201      | 119            | 38              | 23               | 365              | 236             | 28   | 212          | 4                         | ..                          | 29                  | 15             | 155                       | 443   |

\* On the High Seas, 1. † Scandinavian Sailors' Home, 1; Millwall Docks, 1. \*\* River Thames, Poplar, 5; Millwall Docks, 3; West India Docks, 1. ‡ Limehouse Cut, Poplar, 2; Limehouse Cut, Bromley, 1.



TABLE X.  
METROPOLITAN BOROUGH OF POPLAR.  
SUB-DISTRICT OF BROMLEY.

*Causes of, and Ages at, Death during the Year 1910.*

| Causes of Death.<br>(see page 55).             | Deaths in Sub-District at<br>subjoined Ages. |          |                |                 |                  |                  |                 | Deaths in Public Institutions<br>and certain localities within<br>and without Sub-District (at<br>all ages belonging thereto. |              |                           |                     |                |                           | Total Deaths in Public<br>Institutions, &c. |
|--|--|----------|----------------|-----------------|------------------|------------------|-----------------|---|--------------|---------------------------|---------------------|----------------|---------------------------|---|
|  | All Ages.                                    | Under 1. | 1 and under 5. | 5 and under 15. | 15 and under 25. | 25 and under 65. | 65 and upwards. | Poplar Union<br>Workhouse.  | Sick Asylum. | Blackwall Sick<br>Asylum. | Poplar<br>Hospital. | See Footnotes. | Outlying<br>Institutions. |   |
| Small-pox .. ..                                | ..   | ..       | ..             | ..              | ..               | ..               | ..              | ..  | ..           | ..                        | ..                  | ..             | ..                        | ..  |
| Measles .. ..                                  | 20   | 3        | 17             | ..              | ..               | ..               | ..              | ..  | 1            | ..                        | ..                  | ..             | 2                         | 3   |
| Scarlet Fever .. ..                            | 9  | ..       | 5              | 3               | 1                | ..               | ..              | ..  | ..           | ..                        | ..                  | ..             | 9                         | 9   |
| Whooping-cough .. ..                           | 38   | 19       | 19             | ..              | ..               | ..               | ..              | ..  | 3            | ..                        | ..                  | ..             | 5                         | 8   |
| Diphtheria and Mem-<br>branous Croup .. ..     | 5  | ..       | 5              | ..              | ..               | ..               | ..              | ..  | 1            | ..                        | ..                  | ..             | 4                         | 5   |
| Croup .. ..                                    | ..   | ..       | ..             | ..              | ..               | ..               | ..              | ..  | ..           | ..                        | ..                  | ..             | ..                        | ..  |
| Typhus .. ..                                   | ..   | ..       | ..             | ..              | ..               | ..               | ..              | ..  | ..           | ..                        | ..                  | ..             | ..                        | ..  |
| Fever } Enteric .. ..                          | 7  | ..       | ..             | 1               | 2                | 4                | ..              | ..  | 1            | ..                        | ..                  | ..             | 6                         | 7   |
| Other continued .. ..                          | ..   | ..       | ..             | ..              | ..               | ..               | ..              | ..  | ..           | ..                        | ..                  | ..             | ..                        | ..  |
| Epidemic Influenza .. ..                       | 11   | ..       | 2              | ..              | 2                | 2                | 5               | ..  | ..           | ..                        | ..                  | ..             | ..                        | ..  |
| Cholera .. ..                                  | ..   | ..       | ..             | ..              | ..               | ..               | ..              | ..  | ..           | ..                        | ..                  | ..             | ..                        | ..  |
| Plague .. ..                                   | ..   | ..       | ..             | ..              | ..               | ..               | ..              | ..  | ..           | ..                        | ..                  | ..             | ..                        | ..  |
| Diarrhœa .. ..                                 | 33   | 20       | 13             | ..              | ..               | ..               | ..              | ..  | 3            | 1                         | 3                   | ..             | 4                         | 11  |
| Enteritis .. ..                                | 16   | 8        | 4              | 1               | ..               | 3                | ..              | ..  | 1            | ..                        | ..                  | ..             | 3                         | 4   |
| Gastritis .. ..                                | 3  | 2        | ..             | ..              | ..               | ..               | 1               | 1   | ..           | ..                        | ..                  | ..             | ..                        | 1   |
| Puerperal Fever .. ..                          | 1  | ..       | ..             | ..              | ..               | 1                | ..              | ..  | ..           | ..                        | ..                  | ..             | 1                         | 1   |
| Erysipelas .. ..                               | 4  | 1        | ..             | ..              | ..               | 2                | 1               | ..  | 1            | ..                        | ..                  | ..             | ..                        | 1   |
| Other Septic Diseases .. ..                    | 1  | ..       | ..             | 1               | ..               | ..               | ..              | ..  | ..           | ..                        | ..                  | ..             | 1                         | 1   |
| Phthisis .. ..                                 | 89   | 3        | 5              | 5               | 9                | 64               | 3               | 2   | 30           | ..                        | ..                  | ..             | 10                        | 42  |
| Other Tuberculous<br>Diseases .. ..            | 16   | 5        | 8              | 1               | 1                | 1                | ..              | ..  | 1            | ..                        | ..                  | ..             | 4                         | 5   |
| Cancer, Malignant<br>Disease .. ..             | 61   | ..       | ..             | 1               | 2                | 33               | 25              | ..  | 29           | 1                         | 1                   | ..             | 8                         | 39  |
| Bronchitis .. ..                               | 121  | 21       | 5              | ..              | ..               | 44               | 51              | 1   | 25           | ..                        | ..                  | ..             | 7                         | 33  |
| Pneumonia .. ..                                | 103  | 25       | 21             | 5               | 2                | 38               | 12              | ..  | 24           | 1                         | 2                   | ..             | 17                        | 44  |
| Pleurisy .. ..                                 | 1  | 1        | ..             | ..              | ..               | ..               | ..              | ..  | ..           | ..                        | ..                  | ..             | 1                         | 1   |
| Other Diseases of<br>Respiratory Organs .. ..  | 13   | 6        | 1              | ..              | ..               | 4                | 2               | 1   | ..           | ..                        | ..                  | ..             | 3                         | 4   |
| Alcoholism .. ..                               | 6  | ..       | ..             | ..              | ..               | 5                | 1               | ..  | 1            | ..                        | ..                  | ..             | 1                         | 2   |
| Cirrhosis of Liver .. ..                       | 1  | 1        | ..             | ..              | ..               | ..               | ..              | ..  | ..           | ..                        | ..                  | ..             | ..                        | ..  |
| Venereal Diseases .. ..                        | 1  | 1        | ..             | ..              | ..               | ..               | ..              | ..  | ..           | ..                        | ..                  | ..             | ..                        | ..  |
| Premature Birth .. ..                          | 43   | 43       | ..             | ..              | ..               | ..               | ..              | 1   | 1            | ..                        | ..                  | ..             | 10                        | 12  |
| Diseases and Accidents<br>of Parturition .. .. | 4  | ..       | ..             | ..              | ..               | 4                | ..              | ..  | 2            | ..                        | ..                  | ..             | 1                         | 3   |
| Heart Diseases .. ..                           | 94   | 4        | ..             | 5               | 2                | 53               | 30              | 3   | 17           | ..                        | 4                   | ..             | 9                         | 33  |
| Accidents .. ..                                | 40   | 12       | 5              | 2               | 3                | 14               | 4               | ..  | 6            | ..                        | 3                   | **7            | 5                         | 21  |
| Suicides .. ..                                 | 6  | ..       | ..             | ..              | 2                | 3                | 1               | ..  | ..           | ..                        | 1                   | ..             | ..                        | 1   |
| Murder .. ..                                   | 1  | 1        | ..             | ..              | ..               | ..               | ..              | 1   | ..           | ..                        | ..                  | ..             | ..                        | 1   |
| Manslaughter .. ..                             | 1  | 1        | ..             | ..              | ..               | ..               | ..              | ..  | 1            | ..                        | ..                  | ..             | ..                        | 1   |
| All other causes .. ..                         | 281  | 78       | 18             | 8               | 7                | 69               | 101             | 6   | 52           | 1                         | 2                   | ..             | 48                        | 109   |
| All causes .. ..                               | 1029   | 254      | 128            | 33              | 33               | 344              | 237             | 16  | 200          | 4                         | 16                  | 7              | 159                       | 402   |

\*\* River Lea, Bromley, 3; North London Railway, Siding, 1; North London Railway, Works, 1; River Lea, Poplar, 1; River Thames, Poplar, 1.

TABLE XI.  
METROPOLITAN BOROUGH OF POPLAR.  
SUB-DISTRICT OF BOW.  
*Causes of, and Ages at, Death during the Year 1910.*

| Causes of Death.<br>(see page 55.)             | Deaths in Sub-District at<br>subjoined Ages. |          |                |                 |                  |                  |                 | Deaths in Public Institutions<br>and certain localities within<br>and without Sub-District (at<br>all ages) belonging thereto. |              |                           |                     |                |                           | Total Deaths in Public<br>Institutions, &c. |
|--|--|----------|----------------|-----------------|------------------|------------------|-----------------|--|--------------|---------------------------|---------------------|----------------|---------------------------|---|
|  | All Ages.                                    | Under 1. | 1 and under 5. | 5 and under 15. | 15 and under 25. | 25 and under 65. | 65 and upwards. | Poplar Union<br>Workhouse.   | Sick Asylum. | Blackwall<br>Sick Asylum. | Poplar<br>Hospital. | See Footnotes. | Outlying<br>Institutions. |   |
| Small-pox .. ..                                | ..   | ..       | ..             | ..              | ..               | ..               | ..              | ..   | ..           | ..                        | ..                  | ..             | ..                        | ..  |
| Measles .. ..                                  | 8  | ..       | 2              | 1               | ..               | ..               | ..              | ..   | ..           | ..                        | ..                  | ..             | ..                        | ..  |
| Scarlet Fever .. ..                            | 1  | ..       | ..             | 1               | ..               | ..               | ..              | ..   | ..           | ..                        | ..                  | ..             | 1                         | 1   |
| Whooping-cough .. ..                           | 8  | 4        | 4              | ..              | ..               | ..               | ..              | ..   | ..           | ..                        | ..                  | ..             | 1                         | 1   |
| Diphtheria and Mem-<br>branous Croup .. ..     | 5  | ..       | ..             | 5               | ..               | ..               | ..              | ..   | ..           | ..                        | ..                  | ..             | 4                         | 4   |
| Croup .. ..                                    | ..   | ..       | ..             | ..              | ..               | ..               | ..              | ..   | ..           | ..                        | ..                  | ..             | ..                        | ..  |
| Fever } Typhus .. ..                           | ..   | ..       | ..             | ..              | ..               | ..               | ..              | ..   | ..           | ..                        | ..                  | ..             | ..                        | ..  |
| } Enteric .. ..                                | 4  | ..       | ..             | ..              | ..               | 4                | ..              | ..   | 2            | ..                        | ..                  | ..             | 2                         | 4   |
| } Other continued .. ..                        | ..   | ..       | ..             | ..              | ..               | ..               | ..              | ..   | ..           | ..                        | ..                  | ..             | ..                        | ..  |
| Epidemic Influenza .. ..                       | 8  | ..       | 1              | ..              | ..               | 6                | 1               | ..   | ..           | ..                        | ..                  | ..             | ..                        | ..  |
| Cholera .. ..                                  | ..   | ..       | ..             | ..              | ..               | ..               | ..              | ..   | ..           | ..                        | ..                  | ..             | ..                        | ..  |
| Plague .. ..                                   | ..   | ..       | ..             | ..              | ..               | ..               | ..              | ..   | ..           | ..                        | ..                  | ..             | ..                        | ..  |
| Diarrhœa .. ..                                 | 12   | 7        | 3              | ..              | ..               | ..               | 2               | ..   | 1            | ..                        | ..                  | ..             | 5                         | 6   |
| Enteritis .. ..                                | 17   | 12       | 3              | 1               | ..               | ..               | 1               | ..   | 2            | ..                        | ..                  | ..             | 2                         | 4   |
| Gastritis .. ..                                | ..   | ..       | ..             | ..              | ..               | ..               | ..              | ..   | ..           | ..                        | ..                  | ..             | ..                        | ..  |
| Puerperal Fever .. ..                          | 3  | ..       | ..             | ..              | 2                | 1                | ..              | ..   | 1            | ..                        | ..                  | ..             | 1                         | 2   |
| Erysipelas .. ..                               | 1  | ..       | ..             | ..              | ..               | ..               | 1               | ..   | 1            | ..                        | ..                  | ..             | ..                        | 1   |
| Other Septic Diseases .. ..                    | 2  | 1        | ..             | ..              | ..               | 1                | ..              | ..   | ..           | ..                        | ..                  | ..             | 2                         | 2   |
| Phthisis .. ..                                 | 72   | 1        | 1              | 3               | 10               | 52               | 5               | ..   | 34           | ..                        | ..                  | ..             | 7                         | 41  |
| Other Tuberculous<br>Diseases .. ..            | 21   | 6        | 5              | 7               | 1                | 2                | ..              | ..   | 3            | ..                        | ..                  | ..             | 10                        | 13  |
| Cancer, Malignant<br>Disease .. ..             | 35   | ..       | ..             | 1               | 1                | 18               | 15              | ..   | 15           | ..                        | ..                  | ..             | 11                        | 26  |
| Bronchitis .. ..                               | 63   | 11       | 6              | ..              | ..               | 18               | 28              | 3  | 21           | ..                        | ..                  | ..             | 2                         | 26  |
| Pneumonia .. ..                                | 64   | 20       | 14             | 9               | 1                | 13               | 7               | 1  | 9            | ..                        | ..                  | ..             | 14                        | 24  |
| Pleurisy .. ..                                 | 2  | ..       | ..             | ..              | ..               | 1                | 1               | ..   | ..           | ..                        | ..                  | ..             | ..                        | ..  |
| Other Diseases of<br>Respiratory Organs .. ..  | 4  | 1        | ..             | ..              | ..               | 2                | 1               | ..   | ..           | ..                        | ..                  | ..             | 2                         | 2   |
| Alcoholism .. ..                               | 4  | ..       | ..             | ..              | ..               | 3                | 1               | ..   | 2            | ..                        | ..                  | ..             | ..                        | 2   |
| Cirrhosis of Liver .. ..                       | 1  | ..       | ..             | ..              | ..               | 1                | ..              | ..   | ..           | ..                        | ..                  | ..             | 1                         | 1   |
| Venereal Diseases .. ..                        | 32   | 32       | ..             | ..              | ..               | ..               | ..              | ..   | ..           | ..                        | ..                  | ..             | 1                         | 1   |
| Premature Birth .. ..                          | 2  | ..       | ..             | ..              | 2                | ..               | ..              | ..   | ..           | ..                        | ..                  | ..             | ..                        | ..  |
| Diseases and Accidents<br>of Parturition .. .. | 40   | 1        | ..             | 1               | 2                | 25               | 11              | 3  | 9            | ..                        | ..                  | ..             | 1                         | 13  |
| Heart Diseases .. ..                           | 26   | 9        | 1              | 4               | 2                | 7                | 3               | ..   | 6            | ..                        | ..                  | **1            | 7                         | 14  |
| Accidents .. ..                                | 8  | ..       | ..             | ..              | 1                | 7                | ..              | ..   | 1            | ..                        | ..                  | †2             | ..                        | 3   |
| Suicides .. ..                                 | ..   | ..       | ..             | ..              | ..               | ..               | ..              | ..   | ..           | ..                        | ..                  | ..             | ..                        | ..  |
| Cerebro-Spinal Fever .. ..                     | 166  | 46       | 3              | 2               | 2                | 53               | 60              | 3  | 52           | ..                        | ..                  | ..             | 34                        | 89  |
| All other causes .. ..                         | 604  | 151      | 43             | 35              | 24               | 214              | 137             | 10   | 159          | ..                        | ..                  | 3              | 108                       | 280   |

\*\* Aberdeen Wharf, Poplar, 1.      † River Lea, Bow, 2.



TABLE XII.

## METROPOLITAN BOROUGH OF POPLAR.

*Total Deaths (at all ages) in Public Institutions within the Borough.*

(Resident and non-resident included.)

| Causes of Death.<br>(see page 55.)               | Poplar Union<br>Workhouse. | Sick Asylum. | Blackwall<br>Sick Asylum. | City of London<br>Union Infirmary. | Stepney Union<br>Workhouse. | Poplar<br>Hospital. | Total Deaths in<br>Public Institu-<br>tions within the<br>Borough. |
|--|----------------------------|--------------|---------------------------|------------------------------------|-----------------------------|---------------------|--|
| Small-pox .. .. .                                | ..                         | ..           | ..                        | ..                                 | ..                          | ..                  | ..   |
| Measles .. .. .                                  | ..                         | 7            | ..                        | ..                                 | ..                          | 1                   | 8  |
| Scarlet Fever .. .. .                            | ..                         | ..           | ..                        | ..                                 | ..                          | ..                  | ..   |
| Whooping-cough .. .. .                           | ..                         | 14           | ..                        | ..                                 | ..                          | ..                  | 14   |
| Diphtheria and Membranous<br>Croup .. .. .       | ..                         | 1            | ..                        | ..                                 | ..                          | 1                   | 2  |
| Croup .. .. .                                    | ..                         | ..           | ..                        | ..                                 | ..                          | ..                  | ..   |
| Fever { Typhus .. .. .                           | ..                         | ..           | ..                        | ..                                 | ..                          | ..                  | ..   |
| { Enteric .. .. .                                | ..                         | 6            | ..                        | ..                                 | ..                          | 1                   | 7  |
| { Other continued .. .. .                        | ..                         | ..           | ..                        | ..                                 | ..                          | ..                  | ..   |
| Epidemic Influenza .. .. .                       | ..                         | ..           | ..                        | ..                                 | ..                          | ..                  | ..   |
| Cholera .. .. .                                  | ..                         | ..           | ..                        | ..                                 | ..                          | ..                  | ..   |
| Plague .. .. .                                   | ..                         | ..           | ..                        | ..                                 | ..                          | ..                  | ..   |
| Diarrhœa .. .. .                                 | 1                          | 10           | 1                         | ..                                 | ..                          | 6                   | 18   |
| Enteritis .. .. .                                | 1                          | 5            | ..                        | ..                                 | ..                          | 2                   | 8  |
| Gastritis .. .. .                                | 1                          | ..           | ..                        | ..                                 | ..                          | ..                  | 1  |
| Puerperal Fever .. .. .                          | ..                         | 1            | ..                        | ..                                 | ..                          | ..                  | 1  |
| Erysipelas .. .. .                               | 1                          | 5            | ..                        | ..                                 | ..                          | ..                  | 6  |
| Other Septic Diseases .. .. .                    | ..                         | ..           | ..                        | ..                                 | ..                          | ..                  | ..   |
| Phthisis .. .. .                                 | 4                          | 142          | 1                         | ..                                 | 2                           | 2                   | 151  |
| Other Tuberculous Diseases .. .. .               | ..                         | 10           | ..                        | ..                                 | ..                          | 3                   | 13   |
| Cancer, Malignant Disease .. .. .                | ..                         | 90           | 1                         | ..                                 | 2                           | 4                   | 97   |
| Bronchitis .. .. .                               | 6                          | 107          | ..                        | ..                                 | 2                           | 1                   | 116  |
| Pneumonia .. .. .                                | 3                          | 65           | 1                         | ..                                 | 3                           | 11                  | 83   |
| Pleurisy .. .. .                                 | ..                         | ..           | ..                        | ..                                 | 1                           | 2                   | 3  |
| Other Diseases of Respiratory<br>Organs .. .. .  | 1                          | 1            | ..                        | ..                                 | ..                          | ..                  | 2  |
| Alcoholism .. .. .                               | ..                         | 7            | ..                        | ..                                 | ..                          | ..                  | 7  |
| Cirrhosis of liver .. .. .                       | ..                         | ..           | ..                        | ..                                 | ..                          | ..                  | ..   |
| Venereal Diseases .. .. .                        | ..                         | 1            | ..                        | ..                                 | 1                           | ..                  | 2  |
| Premature Birth .. .. .                          | 4                          | 1            | ..                        | ..                                 | ..                          | ..                  | 5  |
| Diseases and Accidents of<br>Parturition .. .. . | ..                         | 2            | ..                        | ..                                 | ..                          | ..                  | 2  |
| Heart Diseases .. .. .                           | 9                          | 53           | 1                         | ..                                 | 2                           | 8                   | 73   |
| Accidents .. .. .                                | 2                          | 25           | ..                        | ..                                 | 10                          | 36                  | 73   |
| Suicides .. .. .                                 | ..                         | 1            | ..                        | ..                                 | 1                           | 3                   | 5  |
| Murder .. .. .                                   | 1                          | ..           | ..                        | ..                                 | ..                          | ..                  | 1  |
| Manslaughter .. .. .                             | ..                         | 1            | ..                        | ..                                 | ..                          | 1                   | 2  |
| All other causes .. .. .                         | 22                         | 214          | 7                         | ..                                 | 45                          | 27                  | 315  |
| All causes .. .. .                               | 56                         | 769          | 12                        | ..                                 | 69                          | 109                 | 1015   |

TABLE XIII.  
METROPOLITAN BOROUGH OF POPLAR.  
WHOLE BOROUGH.

*Infantile Mortality during the Year 1910.*

Deaths from stated Causes in Weeks and Months under One Year of Age.

| Causes of Death.<br>(see page 55.)      |  | Under 1 week. | 1-2 weeks. | 2-3 weeks. | 3-4 weeks. | Total under 1 month. | 1-2 months. | 2-3 months. | 3-4 months. | 4-5 months. | 5-6 months. | 6-7 months. | 7-8 months. | 8-9 months. | 9-10 months. | 10-11 months. | 11-12 months. | Total Deaths under 1 year. |
|---|--|---------------|------------|------------|------------|----------------------|-------------|-------------|-------------|-------------|-------------|-------------|-------------|-------------|--------------|---------------|---------------|----------------------------|
| All Causes                              | { Certified .. ..  | 122           | 30         | 32         | 22         | 206                  | 67          | 45          | 48          | 48          | 38          | 31          | 25          | 24          | 26           | 32            | 16            | 606                        |
|   | { Uncertified .. ..                                      | ..            | ..         | ..         | ..         | ..                   | ..          | ..          | ..          | ..          | ..          | ..          | ..          | ..          | ..           | ..            | ..            | ..                         |
| <i>i. Common Infectious Diseases :—</i> |  |               |            |            |            |                      |             |             |             |             |             |             |             |             |              |               |               |                            |
|   | Small-pox .. ..  | ..            | ..         | ..         | ..         | ..                   | ..          | ..          | ..          | ..          | ..          | ..          | ..          | ..          | ..           | ..            | ..            | ..                         |
|   | Chicken-pox .. ..  | ..            | ..         | ..         | ..         | ..                   | ..          | ..          | ..          | ..          | ..          | ..          | ..          | ..          | ..           | ..            | ..            | ..                         |
|   | Measles .. ..  | ..            | ..         | ..         | ..         | ..                   | 1           | ..          | ..          | ..          | ..          | 1           | ..          | ..          | ..           | 3             | 1             | 6                          |
|   | Scarlet Fever .. ..                                      | ..            | ..         | ..         | ..         | ..                   | ..          | ..          | ..          | ..          | ..          | ..          | ..          | ..          | ..           | ..            | ..            | ..                         |
|   | Diphtheria: including Mem-<br>branous Croup .. ..        | ..            | ..         | ..         | ..         | ..                   | ..          | ..          | ..          | ..          | ..          | ..          | ..          | ..          | 1            | ..            | 1             | ..                         |
|   | Whooping Cough .. ..                                     | ..            | ..         | 1          | ..         | 1                    | 6           | 6           | 1           | 3           | 2           | 5           | 6           | 3           | 2            | 4             | 2             | 41                         |
| <i>ii. Diarrhoeal Diseases :—</i>       |  |               |            |            |            |                      |             |             |             |             |             |             |             |             |              |               |               |                            |
|   | Diarrhoea, all forms .. ..                               | ..            | ..         | 1          | ..         | 1                    | 2           | 6           | 10          | 4           | 3           | 1           | 3           | 6           | 6            | 1             | ..            | 43                         |
|   | Enteritis: Muco-enteritis and<br>Gastro-enteritis. .. .. | ..            | ..         | 1          | 1          | 2                    | 4           | 1           | 6           | 3           | 3           | 2           | 2           | ..          | ..           | 1             | 1             | 25                         |
|   | Gastritis, Gastro-intestinal<br>Catarrh .. ..            | ..            | ..         | ..         | ..         | ..                   | 1           | 2           | ..          | ..          | 1           | ..          | ..          | ..          | ..           | 1             | ..            | 5                          |
| <i>iii. Wasting Diseases :—</i>         |  |               |            |            |            |                      |             |             |             |             |             |             |             |             |              |               |               |                            |
|   | Premature Birth .. ..                                    | 76            | 12         | 7          | 4          | 99                   | 8           | ..          | 1           | ..          | ..          | ..          | ..          | ..          | ..           | ..            | ..            | 108                        |
|   | Congenital Defects .. ..                                 | 12            | 4          | 2          | 4          | 22                   | 3           | 1           | 3           | 4           | ..          | 1           | ..          | ..          | 1            | ..            | ..            | 35                         |
|   | Injury at Birth .. ..                                    | 3             | ..         | ..         | ..         | 3                    | ..          | ..          | ..          | ..          | ..          | ..          | ..          | ..          | ..           | ..            | ..            | 3                          |
|   | Want of Breast-milk .. ..                                | ..            | 2          | ..         | 2          | 4                    | ..          | ..          | ..          | ..          | ..          | ..          | ..          | ..          | ..           | ..            | ..            | 4                          |
|   | Atrophy, Debility, Marasmus. ..                          | 10            | 3          | 8          | 7          | 28                   | 12          | 11          | 10          | 11          | 8           | 3           | 3           | 3           | 5            | 5             | 3             | 102                        |
| <i>iv. Tuberculous Diseases :</i>       |  |               |            |            |            |                      |             |             |             |             |             |             |             |             |              |               |               |                            |
|   | Tuberculous Meningitis .. ..                             | ..            | ..         | ..         | ..         | ..                   | 1           | ..          | 1           | 1           | 1           | 3           | 1           | 1           | 2            | 1             | ..            | 12                         |
|   | Tuberculous Peritonitis: Tabes<br>Mesenterica .. ..      | ..            | ..         | ..         | ..         | ..                   | ..          | ..          | ..          | ..          | 1           | 1           | ..          | 1           | ..           | ..            | ..            | 3                          |
|   | Other Tuberculous Diseases .. ..                         | ..            | ..         | ..         | ..         | ..                   | 1           | ..          | 1           | ..          | 1           | 2           | ..          | ..          | ..           | 1             | 1             | 7                          |
| <i>v. Other Causes :—</i>               |  |               |            |            |            |                      |             |             |             |             |             |             |             |             |              |               |               |                            |
|   | Erysipelas .. ..   | ..            | ..         | 1          | ..         | 1                    | ..          | ..          | ..          | ..          | ..          | ..          | ..          | ..          | ..           | ..            | ..            | 1                          |
|   | Syphilis .. ..   | ..            | ..         | ..         | ..         | ..                   | ..          | 1           | ..          | ..          | ..          | ..          | ..          | ..          | 1            | ..            | ..            | 2                          |
|   | Rickets .. ..  | ..            | ..         | ..         | ..         | ..                   | ..          | 1           | 1           | ..          | ..          | ..          | ..          | 2           | ..           | ..            | ..            | 4                          |
|   | Meningitis (not Tuberculous) ..                          | ..            | ..         | ..         | ..         | ..                   | ..          | ..          | ..          | ..          | ..          | 1           | 1           | ..          | 2            | ..            | ..            | 4                          |
|   | Convulsions .. ..  | 9             | 3          | 2          | ..         | 14                   | 4           | 6           | 1           | 3           | 1           | ..          | ..          | 1           | ..           | 1             | ..            | 31                         |
|   | Bronchitis .. ..   | ..            | ..         | 2          | 2          | 4                    | 10          | 2           | 5           | 8           | 5           | 3           | 2           | 1           | 1            | 5             | ..            | 46                         |
|   | Laryngitis .. ..   | ..            | ..         | ..         | ..         | ..                   | ..          | ..          | ..          | ..          | ..          | ..          | ..          | ..          | ..           | ..            | ..            | ..                         |
|   | Pneumonia .. ..  | ..            | 1          | 3          | 1          | 5                    | 5           | 3           | 6           | 3           | 9           | 4           | 6           | 5           | 5            | 5             | 4             | 60                         |
|   | Suffocation, overlying .. ..                             | 2             | 3          | 1          | 1          | 7                    | 6           | 3           | 2           | 2           | ..          | 1           | ..          | ..          | ..           | ..            | ..            | 21                         |
|   | Other Causes .. ..                                       | 10            | 2          | 3          | ..         | 15                   | 3           | 2           | ..          | 6           | 3           | 3           | 1           | 1           | 1            | 4             | 3             | 42                         |
|   |  | 122           | 30         | 32         | 22         | 206                  | 67          | 45          | 48          | 48          | 38          | 31          | 25          | 24          | 26           | 32            | 16            | 606                        |

District (or Sub-division) of Metropolitan Borough of Poplar.

Whole Borough :—

Population, estimated to middle of 1910 .. .. 170,931.

|                      |                     |                         |                            |  |
|----------------------|---------------------|-------------------------|----------------------------|--|
| Births in the year { | Legitimate .. 4,998 | Deaths in the year of { | Legitimate infants .. 583  |  |
|                      | Illegitimate .. 78* |                         | Illegitimate infants .. 23 |  |

Deaths from all causes at all ages .. .. 2,615

\* See pages 5 and 6.



TABLE XIV.

## METROPOLITAN BOROUGH OF POPLAR.

## POPLAR SUB-DISTRICT.

*Infantile Mortality during the Year 1910.*

Deaths from stated Causes in Weeks and Months under One Year of Age.

| Causes of Death.<br>(see page 55.)      |  | Under 1 week. | 1-2 weeks. | 2-3 weeks. | 3-4 weeks. | Total under 1 month. | 1-2 months. | 2-3 months. | 3-4 months. | 4-5 months. | 5-6 months. | 6-7 months. | 7-8 months. | 8-9 months. | 9-10 months. | 10-11 months. | 11-12 months. | Total Deaths under 1 year. |
|---|--|---------------|------------|------------|------------|----------------------|-------------|-------------|-------------|-------------|-------------|-------------|-------------|-------------|--------------|---------------|---------------|----------------------------|
| All Causes                              | { Certified .. ..  | 40            | 11         | 8          | 7          | 66                   | 24          | 9           | 17          | 12          | 12          | 8           | 10          | 11          | 11           | 14            | 7             | 201                        |
|   | { Uncertified .. ..  | ..            | ..         | ..         | ..         | ..                   | ..          | ..          | ..          | ..          | ..          | ..          | ..          | ..          | ..           | ..            | ..            | ..                         |
| <i>i. Common Infectious Diseases :—</i> |  |               |            |            |            |                      |             |             |             |             |             |             |             |             |              |               |               |                            |
|   | Small-pox .. ..  | ..            | ..         | ..         | ..         | ..                   | ..          | ..          | ..          | ..          | ..          | ..          | ..          | ..          | ..           | ..            | ..            | ..                         |
|   | Chicken-pox .. ..  | ..            | ..         | ..         | ..         | ..                   | ..          | ..          | ..          | ..          | ..          | ..          | ..          | ..          | ..           | ..            | ..            | ..                         |
|   | Measles .. ..  | ..            | ..         | ..         | ..         | ..                   | ..          | ..          | ..          | ..          | ..          | ..          | ..          | ..          | ..           | 2             | 1             | 3                          |
|   | Scarlet Fever .. ..  | ..            | ..         | ..         | ..         | ..                   | ..          | ..          | ..          | ..          | ..          | ..          | ..          | ..          | ..           | ..            | ..            | ..                         |
|   | Diphtheria : including Mem-<br>branous Croup .. ..               | ..            | ..         | ..         | ..         | ..                   | ..          | ..          | ..          | ..          | ..          | ..          | ..          | ..          | ..           | 1             | ..            | 1                          |
|   | Whooping Cough .. ..   | ..            | ..         | ..         | ..         | ..                   | 3           | 1           | ..          | 2           | ..          | 2           | 2           | 2           | 2            | 4             | ..            | 18                         |
| <i>ii. Diarrhœal Diseases :—</i>        |  |               |            |            |            |                      |             |             |             |             |             |             |             |             |              |               |               |                            |
|   | Diarrhœa, all forms .. ..  | ..            | ..         | ..         | ..         | ..                   | 2           | 2           | 4           | 1           | ..          | 1           | 2           | 2           | 2            | ..            | ..            | 16                         |
|   | Enteritis, Muco-enteritis and<br>Gastro-enteritis .. ..          | ..            | ..         | ..         | ..         | ..                   | 1           | 1           | 1           | 1           | 1           | ..          | 1           | ..          | ..           | ..            | ..            | 6                          |
|   | Gastritis, Gastro-intestinal<br>Catarrh .. ..                    | ..            | ..         | ..         | ..         | ..                   | ..          | 1           | ..          | ..          | ..          | ..          | ..          | ..          | ..           | 1             | ..            | 2                          |
| <i>iii. Wasting Diseases :—</i>         |  |               |            |            |            |                      |             |             |             |             |             |             |             |             |              |               |               |                            |
|   | Premature Birth .. ..  | 23            | 3          | ..         | 2          | 28                   | 5           | ..          | ..          | ..          | ..          | ..          | ..          | ..          | ..           | ..            | ..            | 33                         |
|   | Congenital Defects .. ..   | 5             | 2          | 1          | ..         | 8                    | 1           | ..          | ..          | 1           | ..          | 1           | ..          | ..          | ..           | ..            | ..            | 11                         |
|   | Injury at Birth .. ..  | ..            | ..         | ..         | ..         | ..                   | ..          | ..          | ..          | ..          | ..          | ..          | ..          | ..          | ..           | ..            | ..            | ..                         |
|   | Want of Breast Milk, starvation<br>Atrophy, Debility, Marasmus.. | ..            | 2          | ..         | 1          | 3                    | ..          | ..          | ..          | ..          | ..          | ..          | ..          | ..          | ..           | ..            | ..            | 3                          |
|   | .. ..  | 5             | 1          | 3          | 3          | 12                   | 3           | 1           | 4           | 3           | 4           | ..          | 2           | 2           | 2            | 3             | 1             | 37                         |
| <i>iv. Tuberculous Diseases :—</i>      |  |               |            |            |            |                      |             |             |             |             |             |             |             |             |              |               |               |                            |
|   | Tuberculous Meningitis .. ..                                     | ..            | ..         | ..         | ..         | ..                   | ..          | ..          | ..          | 1           | ..          | 1           | 1           | 1           | ..           | 1             | ..            | 5                          |
|   | Tuberculous Peritonitis: Tabes<br>Mesenterica .. ..              | ..            | ..         | ..         | ..         | ..                   | ..          | ..          | ..          | ..          | 1           | ..          | ..          | 1           | ..           | ..            | ..            | 2                          |
|   | Other Tuberculous Diseases .. ..                                 | ..            | ..         | ..         | ..         | ..                   | ..          | ..          | ..          | ..          | ..          | ..          | ..          | ..          | ..           | ..            | ..            | ..                         |
| <i>v. Other Causes :—</i>               |  |               |            |            |            |                      |             |             |             |             |             |             |             |             |              |               |               |                            |
|   | Erysipelas .. ..   | ..            | ..         | ..         | ..         | ..                   | ..          | ..          | ..          | ..          | ..          | ..          | ..          | ..          | ..           | ..            | ..            | ..                         |
|   | Syphilis .. ..   | ..            | ..         | ..         | ..         | ..                   | ..          | ..          | ..          | ..          | ..          | ..          | ..          | ..          | 1            | ..            | ..            | 1                          |
|   | Rickets .. ..  | ..            | ..         | ..         | ..         | ..                   | ..          | 1           | 1           | ..          | ..          | ..          | 1           | ..          | ..           | ..            | ..            | 3                          |
|   | Meningitis (not Tuberculous) .. ..                               | ..            | ..         | ..         | ..         | ..                   | ..          | ..          | ..          | ..          | ..          | ..          | ..          | ..          | 1            | ..            | ..            | 1                          |
|   | Convulsions .. ..  | 3             | 1          | 1          | ..         | 5                    | ..          | ..          | 2           | ..          | ..          | ..          | 1           | ..          | ..           | ..            | ..            | 8                          |
|   | Bronchitis .. ..   | ..            | ..         | 1          | 1          | 2                    | 4           | ..          | 3           | ..          | 2           | 1           | 1           | ..          | ..           | 1             | ..            | 14                         |
|   | Laryngitis .. ..   | ..            | ..         | ..         | ..         | ..                   | ..          | ..          | ..          | ..          | ..          | ..          | ..          | ..          | ..           | ..            | ..            | ..                         |
|   | Pneumonia .. ..  | ..            | ..         | ..         | ..         | ..                   | ..          | ..          | 4           | ..          | 3           | ..          | 1           | 1           | 3            | 1             | 2             | 15                         |
|   | Suffocation, overlying .. ..                                     | 1             | 2          | 1          | ..         | 4                    | 3           | 1           | ..          | ..          | ..          | ..          | ..          | ..          | ..           | ..            | ..            | 8                          |
|   | Other causes .. ..   | 3             | ..         | 1          | ..         | 4                    | 2           | 1           | ..          | 1           | 1           | 2           | ..          | ..          | ..           | 1             | 2             | 14                         |
|   |  | 40            | 11         | 8          | 7          | 66                   | 24          | 9           | 17          | 12          | 12          | 8           | 10          | 11          | 11           | 14            | 7             | 201                        |

District (or Sub-division) of Metropolitan Borough of Poplar.

Poplar Sub-District :—

Population, estimated to middle of 1910 .. .. 61,103.

Births in the year { Legitimate .. 1,724      Deaths in the year of { Legitimate infants .. 191  
 { Illegitimate .. 27\*      { Illegitimate infants .. 10

Deaths from all causes at all ages .. .. 982

\* See page 5.

TABLE XV.  
METROPOLITAN BOROUGH OF POPLAR.  
BROMLEY SUB-DISTRICT.

*Infantile Mortality during the Year 1910.*

Deaths from stated Causes in Weeks and Months under One Year of Age.

| Causes of Death.<br>(see page 55.)      |   | Under 1 week. | 1-2 weeks. | 2-3 weeks. | 3-4 weeks. | Total under 1 month. | 1-2 months. | 2-3 months. | 3-4 months. | 4-5 months. | 5-6 months. | 6-7 months. | 7-8 months. | 8-9 months. | 9-10 months. | 10-11 months. | 11-12 months. | Total Deaths under 1 year. |
|---|---|---------------|------------|------------|------------|----------------------|-------------|-------------|-------------|-------------|-------------|-------------|-------------|-------------|--------------|---------------|---------------|----------------------------|
| All Causes                              | { Certified ..  | 55            | 10         | 13         | 8          | 86                   | 26          | 24          | 22          | 22          | 15          | 15          | 11          | 10          | 10           | 9             | 4             | 254                        |
|   | { Uncertified ..  | ..            | ..         | ..         | ..         | ..                   | ..          | ..          | ..          | ..          | ..          | ..          | ..          | ..          | ..           | ..            | ..            | ..                         |
| <i>i. Common Infectious Diseases :—</i> |   |               |            |            |            |                      |             |             |             |             |             |             |             |             |              |               |               |                            |
|   | Small-pox .. ..   | ..            | ..         | ..         | ..         | ..                   | ..          | ..          | ..          | ..          | ..          | ..          | ..          | ..          | ..           | ..            | ..            | ..                         |
|   | Chicken-pox .. ..                                       | ..            | ..         | ..         | ..         | ..                   | ..          | ..          | ..          | ..          | ..          | ..          | ..          | ..          | ..           | ..            | ..            | ..                         |
|   | Measles .. ..   | ..            | ..         | ..         | ..         | ..                   | 1           | ..          | ..          | ..          | ..          | 1           | ..          | ..          | ..           | 1             | ..            | 3                          |
|   | Scarlet Fever .. ..                                     | ..            | ..         | ..         | ..         | ..                   | ..          | ..          | ..          | ..          | ..          | ..          | ..          | ..          | ..           | ..            | ..            | ..                         |
|   | Diphtheria: including Mem-<br>branous Croup .. ..       | ..            | ..         | ..         | ..         | ..                   | ..          | ..          | ..          | ..          | ..          | ..          | ..          | ..          | ..           | ..            | ..            | ..                         |
|   | Whooping Cough .. ..                                    | ..            | ..         | 1          | ..         | 1                    | 2           | 5           | 1           | ..          | 2           | 3           | 3           | 1           | ..           | 1             | ..            | 19                         |
| <i>ii. Diarrhoeal Diseases :—</i>       |   |               |            |            |            |                      |             |             |             |             |             |             |             |             |              |               |               |                            |
|   | Diarrhoea, all forms .. ..                              | ..            | ..         | ..         | ..         | ..                   | ..          | 3           | 5           | 2           | 2           | ..          | 1           | 3           | 3            | 1             | ..            | 20                         |
|   | Enteritis, Muco-enteritis and<br>Gastro-enteritis .. .. | ..            | ..         | ..         | 1          | 1                    | 2           | ..          | 3           | ..          | ..          | 1           | ..          | ..          | ..           | 1             | ..            | 8                          |
|   | Gastritis, Gastro-intestinal<br>Catarrh .. ..           | ..            | ..         | ..         | ..         | ..                   | 1           | 1           | ..          | ..          | ..          | ..          | ..          | ..          | ..           | ..            | ..            | 2                          |
| <i>iii. Wasting Diseases :—</i>         |   |               |            |            |            |                      |             |             |             |             |             |             |             |             |              |               |               |                            |
|   | Premature Birth .. ..                                   | 33            | 4          | 4          | ..         | 41                   | 1           | ..          | 1           | ..          | ..          | ..          | ..          | ..          | ..           | ..            | ..            | 43                         |
|   | Congenital Defects .. ..                                | 5             | 1          | 1          | 4          | 11                   | 1           | 1           | 2           | 1           | ..          | ..          | ..          | ..          | ..           | ..            | ..            | 16                         |
|   | Injury at Birth .. ..                                   | 3             | ..         | ..         | ..         | 3                    | ..          | ..          | ..          | ..          | ..          | ..          | ..          | ..          | ..           | ..            | ..            | 3                          |
|   | Want of Breast Milk .. ..                               | ..            | ..         | ..         | 1          | 1                    | ..          | ..          | ..          | ..          | ..          | ..          | ..          | ..          | ..           | ..            | ..            | 1                          |
|   | Atrophy, Debility, Marasmus..                           | 2             | 1          | 3          | 1          | 7                    | 4           | 4           | 4           | 5           | 2           | 2           | 1           | 1           | 2            | 1             | 1             | 34                         |
| <i>iv. Tuberculous Diseases :—</i>      |   |               |            |            |            |                      |             |             |             |             |             |             |             |             |              |               |               |                            |
|   | Tuberculous Meningitis .. ..                            | ..            | ..         | ..         | ..         | ..                   | 1           | ..          | ..          | ..          | ..          | 1           | ..          | ..          | 1            | ..            | ..            | 3                          |
|   | Tuberculous Peritonitis: Tabes<br>Mesenterica .. ..     | ..            | ..         | ..         | ..         | ..                   | ..          | ..          | ..          | ..          | ..          | ..          | ..          | ..          | ..           | ..            | ..            | ..                         |
|   | Other Tuberculous Diseases ..                           | ..            | ..         | ..         | ..         | ..                   | 1           | ..          | 1           | ..          | 1           | 2           | ..          | ..          | ..           | ..            | ..            | 5                          |
| <i>v. Other Causes :—</i>               |   |               |            |            |            |                      |             |             |             |             |             |             |             |             |              |               |               |                            |
|   | Erysipelas .. ..  | ..            | ..         | 1          | ..         | 1                    | ..          | ..          | ..          | ..          | ..          | ..          | ..          | ..          | ..           | ..            | ..            | 1                          |
|   | Syphilis .. ..  | ..            | ..         | ..         | ..         | ..                   | ..          | 1           | ..          | ..          | ..          | ..          | ..          | ..          | ..           | ..            | ..            | 1                          |
|   | Rickets .. ..   | ..            | ..         | ..         | ..         | ..                   | ..          | ..          | ..          | ..          | ..          | ..          | 1           | ..          | ..           | ..            | ..            | 1                          |
|   | Meningitis (not Tuberculous) ..                         | ..            | ..         | ..         | ..         | ..                   | ..          | ..          | ..          | ..          | ..          | 1           | ..          | ..          | 1            | ..            | ..            | 2                          |
|   | Convulsions .. ..                                       | 6             | 2          | 1          | ..         | 9                    | 3           | 5           | 1           | 1           | 1           | ..          | ..          | ..          | ..           | ..            | ..            | 20                         |
|   | Bronchitis .. ..  | ..            | ..         | ..         | 1          | 1                    | 4           | ..          | 1           | 5           | 2           | 1           | 1           | 1           | 1            | 4             | ..            | 21                         |
|   | Laryngitis .. ..  | ..            | ..         | ..         | ..         | ..                   | ..          | ..          | ..          | ..          | ..          | ..          | ..          | ..          | ..           | ..            | ..            | ..                         |
|   | Pneumonia .. ..   | ..            | ..         | 1          | ..         | 1                    | 3           | 3           | 1           | 3           | 3           | 2           | 4           | 3           | 1            | ..            | 1             | 25                         |
|   | Suffocation, overlying .. ..                            | 1             | 1          | ..         | ..         | 2                    | 1           | ..          | 2           | ..          | ..          | 1           | ..          | ..          | ..           | ..            | ..            | 6                          |
|   | Other causes .. ..                                      | 5             | 1          | 1          | ..         | 7                    | 1           | 1           | ..          | 5           | 2           | ..          | 1           | ..          | 1            | 1             | 1             | 20                         |
|   |   | 55            | 10         | 13         | 8          | 86                   | 26          | 24          | 22          | 22          | 15          | 15          | 11          | 10          | 10           | 9             | 4             | 254                        |

District (or Sub-Division) of Metropolitan Borough of Poplar.

Bromley Sub-District :—

|   |                 |       |                       |                         |     |
|---|-----------------|-------|-----------------------|-------------------------|-----|
| Population, estimated to middle of 1910 .. .. |                 |       |                       | 66,471.                 |     |
| Births in the year                            | Legitimate ..   | 2,092 | Deaths in the year of | Legitimate infants ..   | 247 |
|   | Illegitimate .. | *28   |                       | Illegitimate infants .. | 7   |
| Deaths from all causes at all ages .. ..      |                 |       |                       | 1,029                   |     |
| .. * See pages 5 and 6.                       |                 |       |                       |                         |     |



TABLE XVI.  
METROPOLITAN BOROUGH OF POPLAR.  
BOW SUB-DISTRICT.

*Infantile Mortality during the Year 1910.*

Deaths from stated Causes in Weeks and Months under One Year of Age.

| Causes of Death.<br>(see page 55.)      |  | Under 1 week. | 1-2 weeks. | 2-3 weeks. | 3-4 weeks. | Total under 1 month. | 1-2 months. | 2-3 months. | 3-4 months. | 4-5 months. | 5-6 months. | 6-7 months. | 7-8 months. | 8-9 months. | 9-10 months. | 10-11 months. | 11-12 months. | Total Deaths under 1 year. |
|---|--|---------------|------------|------------|------------|----------------------|-------------|-------------|-------------|-------------|-------------|-------------|-------------|-------------|--------------|---------------|---------------|----------------------------|
| All Causes                              | { Certified .. .. .  | 27            | 9          | 11         | 7          | 54                   | 17          | 12          | 9           | 14          | 11          | 8           | 4           | 3           | 5            | 9             | 5             | 151                        |
|   | { Uncertified .. .. .  | ..            | ..         | ..         | ..         | ..                   | ..          | ..          | ..          | ..          | ..          | ..          | ..          | ..          | ..           | ..            | ..            | ..                         |
| <i>i. Common Infectious Diseases :—</i> |  |               |            |            |            |                      |             |             |             |             |             |             |             |             |              |               |               |                            |
|   | Small-pox .. .. .  | ..            | ..         | ..         | ..         | ..                   | ..          | ..          | ..          | ..          | ..          | ..          | ..          | ..          | ..           | ..            | ..            | ..                         |
|   | Chicken-pox .. .. .  | ..            | ..         | ..         | ..         | ..                   | ..          | ..          | ..          | ..          | ..          | ..          | ..          | ..          | ..           | ..            | ..            | ..                         |
|   | Measles .. .. .  | ..            | ..         | ..         | ..         | ..                   | ..          | ..          | ..          | ..          | ..          | ..          | ..          | ..          | ..           | ..            | ..            | ..                         |
|   | Scarlet Fever .. .. .  | ..            | ..         | ..         | ..         | ..                   | ..          | ..          | ..          | ..          | ..          | ..          | ..          | ..          | ..           | ..            | ..            | ..                         |
|   | Diphtheria : including Mem-<br>branous Croup .. .. .             | ..            | ..         | ..         | ..         | ..                   | ..          | ..          | ..          | ..          | ..          | ..          | ..          | ..          | ..           | ..            | ..            | ..                         |
|   | Whooping Cough .. .. .   | ..            | ..         | ..         | ..         | ..                   | 1           | ..          | 1           | ..          | 1           | ..          | 1           | ..          | ..           | 1             | ..            | 4                          |
| <i>ii. Diarrhœal Diseases :—</i>        |  |               |            |            |            |                      |             |             |             |             |             |             |             |             |              |               |               |                            |
|   | Diarrhœa, all forms .. .. .                                      | ..            | ..         | 1          | ..         | 1                    | ..          | 1           | 1           | 1           | 1           | ..          | ..          | 1           | 1            | ..            | ..            | 7                          |
|   | Enteritis, Muco-enteritis and<br>Gastro-enteritis .. .. .        | ..            | ..         | 1          | ..         | 1                    | 1           | ..          | 2           | 2           | 2           | 1           | 1           | ..          | ..           | 1             | ..            | 11                         |
|   | Gastritis, Gastro-intestinal<br>Catarrh .. .. .                  | ..            | ..         | ..         | ..         | ..                   | ..          | ..          | ..          | 1           | ..          | ..          | ..          | ..          | ..           | ..            | ..            | 1                          |
| <i>iii. Wasting Diseases :—</i>         |  |               |            |            |            |                      |             |             |             |             |             |             |             |             |              |               |               |                            |
|   | Premature Birth .. .. .  | 20            | 5          | 3          | 2          | 30                   | 2           | ..          | ..          | ..          | ..          | ..          | ..          | ..          | ..           | ..            | ..            | 32                         |
|   | Congenital Defects .. .. .                                       | 2             | 1          | ..         | ..         | 3                    | 1           | ..          | 1           | 2           | ..          | ..          | ..          | ..          | 1            | ..            | ..            | 8                          |
|   | Injury at Birth .. .. .  | ..            | ..         | ..         | ..         | ..                   | ..          | ..          | ..          | ..          | ..          | ..          | ..          | ..          | ..           | ..            | ..            | ..                         |
|   | Want of Breast Milk, starvation<br>Atrophy, Debility, Marasmus.. | 3             | 1          | 2          | 3          | 9                    | 5           | 6           | 2           | 3           | 2           | 1           | ..          | ..          | 1            | 1             | 1             | 31                         |
| <i>iv. Tuberculous Diseases :—</i>      |  |               |            |            |            |                      |             |             |             |             |             |             |             |             |              |               |               |                            |
|   | Tuberculous Meningitis .. .. .                                   | ..            | ..         | ..         | ..         | ..                   | ..          | ..          | 1           | ..          | 1           | 1           | ..          | ..          | 1            | ..            | ..            | 4                          |
|   | Tuberculous Peritonitis : Tabes<br>Mesenterica .. .. .           | ..            | ..         | ..         | ..         | ..                   | ..          | ..          | ..          | ..          | 1           | ..          | ..          | ..          | ..           | ..            | ..            | 1                          |
|   | Other Tuberculous Diseases .. .. .                               | ..            | ..         | ..         | ..         | ..                   | ..          | ..          | ..          | ..          | ..          | ..          | ..          | ..          | 1            | 1             | ..            | 2                          |
| <i>v. Other Causes :—</i>               |  |               |            |            |            |                      |             |             |             |             |             |             |             |             |              |               |               |                            |
|   | Erysipelas .. .. .   | ..            | ..         | ..         | ..         | ..                   | ..          | ..          | ..          | ..          | ..          | ..          | ..          | ..          | ..           | ..            | ..            | ..                         |
|   | Syphilis .. .. .   | ..            | ..         | ..         | ..         | ..                   | ..          | ..          | ..          | ..          | ..          | ..          | ..          | ..          | ..           | ..            | ..            | ..                         |
|   | Rickets .. .. .  | ..            | ..         | ..         | ..         | ..                   | ..          | ..          | ..          | ..          | ..          | ..          | ..          | ..          | ..           | ..            | ..            | ..                         |
|   | Meningitis (not Tuberculous) .. .. .                             | ..            | ..         | ..         | ..         | ..                   | ..          | ..          | ..          | ..          | ..          | 1           | ..          | ..          | ..           | ..            | ..            | 1                          |
|   | Convulsions .. .. .  | ..            | ..         | ..         | ..         | ..                   | 1           | 1           | ..          | ..          | ..          | ..          | ..          | ..          | ..           | 1             | ..            | 3                          |
|   | Bronchitis .. .. .   | ..            | ..         | 1          | ..         | 1                    | 2           | 2           | 1           | 3           | 1           | 1           | ..          | ..          | ..           | ..            | ..            | 11                         |
|   | Laryngitis .. .. .   | ..            | ..         | ..         | ..         | ..                   | ..          | ..          | ..          | ..          | ..          | ..          | ..          | ..          | ..           | ..            | ..            | ..                         |
|   | Pneumonia .. .. .  | ..            | 1          | 2          | 1          | 4                    | 2           | ..          | 1           | ..          | 3           | 2           | 1           | 1           | 1            | 4             | 1             | 20                         |
|   | Suffocation, overlying .. .. .                                   | ..            | ..         | 1          | ..         | 1                    | 2           | 2           | ..          | 2           | ..          | ..          | ..          | ..          | ..           | ..            | ..            | 7                          |
|   | Other causes .. .. .   | 2             | 1          | 1          | ..         | 4                    | ..          | ..          | ..          | ..          | ..          | 1           | ..          | 1           | ..           | 2             | ..            | 8                          |
|   |  | 27            | 9          | 11         | 7          | 54                   | 17          | 12          | 9           | 14          | 11          | 8           | 4           | 3           | 5            | 9             | 5             | 151                        |

District (or Sub-Division) of Metropolitan Borough of Poplar.

Bow Sub-District :—

Population, estimated to middle of 1910 .. .. 43,357.

|                    |                       |                       |                             |
|--------------------|-----------------------|-----------------------|-----------------------------|
| Births in the year | { Legitimate .. 1,182 | Deaths in the year of | { Legitimate infants .. 145 |
|                    | { Illegitimate .. 23* |                       | { Illegitimate infants .. 6 |

Deaths from all Causes at all ages .. 604

\* See page 6.

The following death rates\* are interesting when compared with one another :—

|                        |     |     |     |     | Annual Rate<br>per 1,000<br>persons living. | Deaths of<br>Children<br>under one year<br>of age to<br>1000 Births. |
|------------------------|-----|-----|-----|-----|---|--|
| Poplar Borough         | ... | ... | ... | ... | 15.29                                       | 119†   |
| Poplar (Sub-District)  | ... | ... | ... | ..  | 16.07                                       | 114  |
| Bromley                | ... | ... | ... | ... | 15.48                                       | 119  |
| Bow                    | ... | ... | ... | ... | 13.93                                       | 125  |
| 77 Great Towns         | ... | ... | ... | ... | 13.4  | 115  |
| London                 | ... | ... | ... | ... | 12.7  | 103  |
| Liverpool              | ... | ... | ... | ... | 17.7  | 140  |
| Manchester             | ... | ..  | ... | ... | 16.1  | 131  |
| Edinburgh              | ... | ... | ... | ... | 14.0  | 111  |
| Glasgow                | ..  | ... | ... | ... | 15.1  | 121  |
| Dublin                 | ... | ... | ... | ... | 19.9  | 142  |
| Belfast                | ... | ... | ... | ... | 18.6  | 143  |
| Berlin                 | ... | ... | ... | ... | 14.7  | 157  |
| Paris                  | ... | ... | ... | ... | 16.7  | 118  |
| Milan                  | ... | ... | ... | ... | 17.1  | 113  |
| Munich                 | ... | ... | ... | ... | 15.9  | 166  |
| Vienna                 | ... | ..  | ... | ... | 15.8  | 176  |
| Moscow                 | ... | ... | ... | ... | 26.9  | 297  |
| St. Petersburg         | ... | ... | ... | ... | 24.1  | 262  |
| Trieste                | ... | ... | ... | ... | 22.9  | 190  |
| Breslau                | ... | ... | ... | ... | 19.1  | 188  |
| Buda-Pesth             | ... | ... | ... | ... | 19.3  | 148  |
| Prague                 | ... | ... | ... | ... | 18.4  | 164  |
| Rome                   | ... | ... | ... | ... | 18.5  | 123  |
| Turin                  | ... | ... | ... | ... | 14.9  | 137  |
| Bucharest              | ... | ... | ... | ... | 25.6  | 200  |
| Calcutta               | ... | ... | ... | ... | 23.0  | 274  |
| Madras                 | ... | ... | ... | ... | 35.7  | 294  |
| Bombay                 | ... | ... | ... | ... | 35.7  | 414  |
| New York               | ... | ... | ... | ... | 16.0  | 126  |
| New Orleans            | ... | ... | ..  | ... | 19.4  | —  |
| Alexandria (Egyptians) | ... | ... | ... | ... | 36.7  | 278  |
| Cairo (Egyptians)      | ... | ... | ... | ... | 39.7  | 292  |
| Chicago                | ... | ... | ... | ... | 15.1  | —  |
| Buenos Ayres           | ... | ... | ... | ... | 16.5  | 97   |
| Rio de Janeiro         | ... | ... | ... | ... | 20.6  | 166  |

\* Annual Summary Registrar-General.

† See Footnote \*\* page 12.



TABLE XVII.

| CITIES<br>AND<br>BOROUGHES. | Estimated<br>population<br>to the<br>middle of<br>1910. | Notifica-<br>tions.<br>Annual<br>rate per<br>1,000<br>persons<br>living. | Births.<br>Annual<br>rate per<br>1,000<br>persons<br>living. | Zymotic<br>Deaths.<br>Annual<br>rate per<br>1,000<br>persons<br>living. | Death-rate<br>per 1,000<br>living. | Deaths<br>of<br>Infants<br>under<br>one year<br>to 1,000<br>births. |
|-----------------------------|---|--|--|---|------------------------------------|---|
| LONDON .. ..                | 4,872,702   | 4.4  | 23.6   | 1.1   | 12.7                               | 103   |
| <i>West Districts.</i>      |   |  |  |   |                                    |   |
| Paddington ..               | 153,004   | 3.4  | 20.2   | 1.0   | 11.8                               | 96  |
| Kensington ..               | 184,635   | 3.3  | 17.5   | 0.7   | 11.9                               | 106   |
| Hammersmith ..              | 127,413   | 4.8  | 24.0   | 1.3   | 12.2                               | 99  |
| Fulham .. ..                | 181,282   | 4.2  | 23.8   | 1.1   | 10.5                               | 107   |
| Chelsea .. ..               | 75,457  | 3.2  | 18.4   | 0.6   | 12.6                               | 101   |
| City of Westminster         | 167,233   | 3.0  | 15.3   | 0.4   | 11.4                               | 84  |
| <i>North Districts.</i>     |   |  |  |   |                                    |   |
| St. Marylebone ..           | 125,195   | 3.8  | 18.7   | 0.9   | 12.8                               | 108   |
| Hampstead ..                | 95,729  | 2.6  | 14.0   | 0.4   | 8.6                                | 60  |
| St. Pancras ..              | 237,792   | 5.1  | 24.1   | 1.3   | 13.8                               | 102   |
| Islington .. ..             | 353,356   | 4.3  | 23.5   | 1.2   | 12.9                               | 94  |
| Stoke Newington ..          | 54,838  | 3.3  | 18.0   | 0.5   | 11.0                               | 64  |
| Hackney .. ..               | 239,979   | 3.8  | 22.1   | 0.8   | 11.7                               | 98  |
| <i>Central Districts.</i>   |   |  |  |   |                                    |   |
| Holborn .. ..               | 53,142  | 3.3  | 19.3   | 0.9   | 14.9                               | 103   |
| Finsbury .. ..              | 94,578  | 5.5  | 29.9   | 1.9   | 17.6                               | 123   |
| City of London ..           | 17,132  | 3.6  | 13.3   | 0.4   | 15.5                               | 66  |
| <i>East Districts.</i>      |   |  |  |   |                                    |   |
| Shoreditch ..               | 114,387   | 4.6  | 31.7   | 1.9   | 16.7                               | 146   |
| Bethnal Green ..            | 131,579   | 5.4  | 32.1   | 1.4   | 15.3                               | 123   |
| Stepney .. ..               | 314,379   | 4.7  | 29.5   | 1.3   | 13.7                               | 112   |
| Poplar .. ..                | 170,931   | 5.4  | 29.6   | 1.3   | 15.2                               | 119   |
| <i>South Districts.</i>     |   |  |  |   |                                    |   |
| Southwark ..                | 211,832   | 4.8  | 27.8   | 2.0   | 15.9                               | 116   |
| Bermondsey ..               | 127,238   | 5.9  | 31.6   | 2.4   | 17.7                               | 126   |
| Lambeth .. ..               | 327,074   | 4.6  | 22.5   | 0.9   | 12.5                               | 94  |
| Battersea .. ..             | 188,222   | 5.0  | 23.9   | 1.1   | 11.3                               | 97  |
| Wandsworth ..               | 305,838   | 4.0  | 22.9   | 0.6   | 10.2                               | 78  |
| Camberwell ..               | 286,058   | 3.8  | 23.3   | 1.0   | 12.1                               | 94  |
| Deptford .. ..              | 119,642   | 5.0  | 25.2   | 1.4   | 14.0                               | 122   |
| Greenwich .. ..             | 112,935   | 4.0  | 21.6   | 1.4   | 11.6                               | 107   |
| Lewisham .. ..              | 164,899   | 5.4  | 20.9   | 0.6   | 9.6                                | 80  |
| Woolwich .. ..              | 135,422   | 5.9  | 21.0   | 0.6   | 10.5                               | 85  |
| Port of London ..           | —   | —  | —  | —   | —                                  | —   |

TABLE XVIII.  
The Year 1910.

|                  | POPULATION<br>estimated to<br>the middle<br>of the<br>Year 1910. | Persons<br>to an<br>Acre<br>1910.<br>* | BIRTHS | DEATHS | The DEATHS registered include       |   |                                   |            |          |                   |            |                    |        |            |           |                   |       |  | Deaths<br>in<br>Public<br>Institu-<br>tions. |
|------------------|--|--|--------|--------|-------------------------------------|---|-----------------------------------|------------|----------|-------------------|------------|--------------------|--------|------------|-----------|-------------------|-------|--|--|
|                  |  |  |        |        | Deaths of                           |   | Deaths from                       |            |          |                   |            |                    |        |            |           |                   |       |  |  |
|                  |  |  |        |        | Infants<br>under One<br>Year of age | Persons<br>aged 65<br>Years and<br>upwards. | Principal<br>Zymotic<br>Diseases. | Small-pox. | Measles. | Scarlet<br>Fever. | Diphtheria | Whooping<br>Cough. | Fever. | Diarrhoea. | Violence. | Inquest<br>Cases. |       |  |  |
| 77 Great Towns   | 16940895   | —                                      | 420499 | 226742 | 48308                               | —   | 20908                             | 9          | 5190     | 1342              | 1974       | 4972               | 918    | 6503       | 8272      | 18299             | 61973 |  |  |
| London ..        | 4872702  | —                                      | 114870 | 61756  | 11809                               | —   | 5555                              | 0          | 1980     | 214               | 434        | 1363               | 196    | 1368       | 2397      | 6311              | 25546 |  |  |
| Poplar Borough   | 170931   | 73.43                                  | 5076   | 2615   | 606                                 | 610   | 239                               | 0          | 41       | 12                | 21         | 80                 | 13     | 72         | 144       | 421               | 1090  |  |  |
| Poplar Sub-Dist. | 61103  | 52.39                                  | 1751   | 982    | 201                                 | 236   | 94                                | 0          | 18       | 2                 | 11         | 34                 | 2      | 27         | 62        | 165               | 422   |  |  |
| Bromley ..       | 66471  | 109.72                                 | 2120   | 1029   | 254                                 | 237   | 112                               | 0          | 20       | 9                 | 5          | 38                 | 7      | 33         | 48        | 153               | 392   |  |  |
| Bow ..           | 43357  | 78.02                                  | 1205   | 604    | 151                                 | 137   | 33                                | 0          | 3        | 1                 | 5          | 8                  | 4      | 12         | 34        | 103               | 276   |  |  |

\* See footnote, pages viii. and 2.

TABLE XIX.  
The Year 1910.

|                  | ANNUAL RATE PER 1,000 PERSONS LIVING. |                                  |                                   |           |          |                   |            |                    |        |            |           | DEATHS under<br>One Year to<br>1,000 Births. | ANNUAL<br>DEATH RATE<br>per 1000 living |                               | PERCENTAGE<br>to Total<br>Deaths. |   |
|------------------|---------------------------------------|----------------------------------|-----------------------------------|-----------|----------|-------------------|------------|--------------------|--------|------------|-----------|--|---|-------------------------------|-----------------------------------|---|
|                  | BIRTHS                                | DEATHS<br>from<br>all<br>causes. | Deaths from                       |           |          |                   |            |                    |        |            |           |  | Aged 1 to<br>65 years.                  | Aged 65<br>years &<br>upwards | Inquest<br>Cases.                 | Deaths<br>in Public<br>Institu-<br>tions. |
|                  |                                       |                                  | Principal<br>Zymotic<br>Diseases. | Smallpox. | Measles. | Scarlet<br>Fever. | Diphtheria | Whooping<br>Cough. | Fever. | Diarrhoea. | Violence. |  |   |                               |                                   |   |
|                  |                                       |                                  |                                   |           |          |                   |            |                    |        |            |           |  |   |                               |                                   |   |
| 77 Great Towns   | 24.9                                  | 13.4                             | 1.23                              | 0.00      | 0.31     | 0.08              | 0.12       | 0.29               | 0.05   | 0.38       | 0.49      | 115  | —                                       | —                             | 8.1                               | 27.3                                      |
| London ..        | 23.6                                  | 12.7                             | 1.14                              | 0.00      | 0.41     | 0.04              | 0.09       | 0.28               | 0.04   | 0.28       | 0.49      | 103  | —                                       | —                             | 10.2                              | 41.4                                      |
| Poplar Borough   | 29.69                                 | 15.29                            | 1.39                              | 0.00      | 0.23     | 0.07              | 0.12       | 0.46               | 0.07   | 0.42       | 0.84      | 119*   | 8.18                                    | 3.56                          | 16.09                             | 41.68                                     |
| Poplar Sub-Dist. | 28.65                                 | 16.07                            | 1.53                              | 0.00      | 0.29     | 0.03              | 0.18       | 0.55               | 0.03   | 0.44       | 1.01      | 114  | 8.91                                    | 3.86                          | 16.80                             | 42.97                                     |
| Bromley ..       | 31.89                                 | 15.48                            | 1.68                              | 0.00      | 0.31     | 0.13              | 0.07       | 0.57               | 0.10   | 0.49       | 0.72      | 119  | 8.93                                    | 3.56                          | 14.86                             | 38.09                                     |
| Bow ..           | 27.79                                 | 13.93                            | 0.73                              | 0.00      | 0.06     | 0.02              | 0.11       | 0.18               | 0.09   | 0.27       | 0.78      | 125  | 7.26                                    | 3.15                          | 17.05                             | 45.69                                     |

\* See Footnote \*\* page 12.



TABLE XX.

*Showing Mortality from certain groups of Diseases and Proportions to 1000 of Population, and to 1000 Deaths, during the statistical year ended 31st December, 1910, excluding non-Parishioners and including deaths in outlying Institutions.*

## POPLAR (SUB-DISTRICT).

|                              |        |
|------------------------------|--------|
| Estimated Population .. ..   | 61,103 |
| Deaths from all causes .. .. | 982    |

| (All ages.)                             | Total Deaths. | Deaths per 1000 of population. | Proportion of deaths to 1000 deaths. |
|---|---------------|--------------------------------|--------------------------------------|
| 1. Seven principal Zymotic Diseases ..  | 94            | 1.53                           | 95.72                                |
| 2. Respiratory (other than Phthisis) .. | 189           | 3.09                           | 192.46                               |
| 3. Tubercular Diseases .. .. .          | 122           | 1.99                           | 124.23                               |

## BROMLEY.

|                              |        |
|------------------------------|--------|
| Estimated Population .. ..   | 66,471 |
| Deaths from all causes .. .. | 1,029  |

| (All ages.)                             | Total Deaths. | Deaths per 1000 of population. | Proportion of deaths to 1000 deaths. |
|---|---------------|--------------------------------|--------------------------------------|
| 1. Seven principal Zymotic Diseases ..  | 112           | 1.68                           | 108.84                               |
| 2. Respiratory (other than Phthisis) .. | 238           | 3.58                           | 231.29                               |
| 3. Tubercular Diseases .. .. .          | 105           | 1.57                           | 102.04                               |

## BOW.

|                              |        |
|------------------------------|--------|
| Estimated Population .. ..   | 43,357 |
| Deaths from all causes .. .. | 604    |

| (All ages.)                             | Total Deaths. | Deaths per 1000 of population. | Proportion of deaths to 1000 deaths. |
|---|---------------|--------------------------------|--------------------------------------|
| 1. Seven principal Zymotic Diseases ..  | 33            | 0.73                           | 54.63                                |
| 2. Respiratory (other than Phthisis) .. | 133           | 3.06                           | 220.19                               |
| 3. Tubercular Diseases .. .. .          | 93            | 2.14                           | 153.97                               |

## BOROUGH OF POPLAR.

|                              |         |
|------------------------------|---------|
| Estimated Population .. ..   | 170,931 |
| Deaths from all causes .. .. | 2,615   |

| (All ages.)                             | Total Deaths. | Deaths per 1000 of population. | Proportion of deaths to 1000 deaths. |
|---|---------------|--------------------------------|--------------------------------------|
| 1. Seven principal Zymotic Diseases ..  | 239           | 1.39                           | 91.39                                |
| 2. Respiratory (other than Phthisis) .. | 560           | 3.27                           | 210.32                               |
| 3. Tubercular Diseases .. .. .          | 320           | 1.87                           | 122.37                               |

## TABLE XXI.

## POPLAR (SUB-DISTRICT).

LIST OF DEATHS of *Parishioners which occurred in Public Institutions, etc., during the statistical year ended 31st December, 1910.*

|                              |     |                              |     |
|------------------------------|-----|------------------------------|-----|
| Asylum, Banstead ... ..      | 4   | Hospital, Poplar ... ..      | 29  |
| „ Bethnal House ... ..       | 1   | „ St. Bartholomew's ...      | 1   |
| „ Blackwall, Sick ... ..     | 4   | „ St. John's and St.         |     |
| „ Caterham ... ..            | 2   | Elizabeth ... ..             | 1   |
| „ Claybury ... ..            | 7   | „ Seamen's, Green-           |     |
| „ Colney Hatch ... ..        | 6   | wich ... ..                  | 8   |
| „ Darenth ... ..             | 2   | Hackney Borough ... ..       | 1   |
| „ Dartford Heath ... ..      | 1   | Infirmery, Children's, Car-  |     |
| „ Hanwell ... ..             | 1   | shalton ... ..               | 5   |
| „ Leavesden ... ..           | 4   | „ St. George's-in-the-       |     |
| „ Long Grove ... ..          | 4   | East ... ..                  | 1   |
| „ Tooting Bec ... ..         | 5   | „ Southwark ... ..           | 1   |
| „ Poplar and Stepney         |     | St. Anne's House, Stoke New- |     |
| Sick ... ..                  | 212 | ington ... ..                | 1   |
| Dock, Royal Albert ... ..    | 1   | St. Luke's House, Kensington | 1   |
| „ St. Katherine's ... ..     | 1   | Stepney Borough ... ..       | 2   |
| East End Mothers' Home,      |     | Union Infirmery, Greenwich   | 1   |
| Commercial Road... ..        | 1   | Union Workhouse, Poplar ...  | 28  |
| Epileptic Colony, Epsom ...  | 1   | Workhouse, Poplar Branch,    |     |
| Fever Hospital, Brook ... .. | 6   | Forest Gate ... ..           | 10  |
| Fenchurch Street Station ... | 1   | High Seas ... ..             | 1   |
| Hospital, Children's, East   |     | Scandinavian Sailors' Home   | 1   |
| London ... ..                | 31  | Millwall Docks ... ..        | 4   |
| „ City of London             |     | River Thames, Poplar ... ..  | 5   |
| „ Lying-in ... ..            | 1   | West India Docks ... ..      | 1   |
| „ Friedenheim ... ..         | 1   | Limehouse Cut, Poplar ... .. | 2   |
| „ German ... ..              | 1   | „ Bromley ... ..             | 1   |
| „ Guy's ... ..               | 1   |                              |     |
| „ Homœopathic ... ..         | 1   |                              | 443 |
| „ London ... ..              | 38  |                              |     |



TABLE XXII.

## BROMLEY.

LIST OF DEATHS of *Parishioners which occurred in Public Institutions, etc., during the statistical year ended 31st December, 1910.*

|                              |                                     |
|------------------------------|-------------------------------------|
| Asylum, Banstead ... .. 2    | Hospital, Queen's ... .. 1          |
| „ Blackwall Sick ... .. 4    | „ St. Bartholomew's ... 4           |
| „ Cane Hill ... .. 2         | „ University College ... 1          |
| „ Claybury ... .. 7          | Hostel of God, Clapham ... 1        |
| „ Cólney Hatch ... .. 5      | Infirmery, Children's, Car-         |
| „ Darenth ... .. 1           | shalton ... .. 2                    |
| „ Dartford Heath ... .. 2    | „ Whitechapel ... .. 1              |
| „ Hanwell .. ... 1           | Mothers' Home, Commercial           |
| „ Leavesden ... .. 2         | Road ... .. 7                       |
| „ Long Grove ... .. 4        | River Thames, Blackfriars ... 1     |
| „ Poplar and Stepney         | „ Horsleydown Stairs ... 1          |
| Sick ... .. 200              | Sick Asylum, Cleveland Street ... 1 |
| „ Tooting Bec ... .. 10      | Stepney Borough ... .. 1            |
| East Ham Borough ... .. 1    | Union Workhouse, Poplar ... 16      |
| Fever Hospital, Brook ... 12 | Workhouse, Poplar Branch,           |
| „ Eastern ... .. 3           | Forest Gate .. ... 5                |
| Hospital, Children's, Great  | River Lea, Bromley ... .. 3         |
| Ormond Street ... .. 2       | „ Poplar ... .. 1                   |
| „ Children's, Shadwell 28    | River Thames, Poplar ... .. 1       |
| „ German ... .. 1            | North London Railway Siding ... 1   |
| „ Guy's ... .. 1             | „ „ Works ... .. 1                  |
| „ King's College ... .. 1    |                                     |
| „ London ... .. 47           |                                     |
| „ Middlesex ... .. 1         |                                     |
| „ Poplar ... .. 16           |                                     |
|                              | 402                                 |

TABLE XXIII.

## BOW.

LIST OF DEATHS of *Parishioners which occurred in Public Institutions, etc., during the statistical year ended 31st December, 1910.*

|                                |     |                                |     |
|--------------------------------|-----|--------------------------------|-----|
| Asylum, Banstead ... ..        | 2   | Hospital, Mildmay Memorial     | 1   |
| „ Claybury ... ..              | 4   | „ Mildmay Mission              | 3   |
| „ Colney Hatch ... ..          | 3   | „ Queen's ... ..               | 7   |
| „ Dartford Heath ... ..        | 2   | „ St. Bartholomew's            | 1   |
| „ Long Grove ... ..            | 1   | „ University College           | 1   |
| „ Poplar and Stepney           |     | „ West End, Wel-               |     |
| Sick ... ..                    | 159 | beck Street ... ..             | 1   |
| „ Tooting Bec ... ..           | 7   | Infirmery, Hackney ... ..      | 1   |
| Bethnal Green Borough ... ..   | 1   | St. Peter's Harbour, St.       |     |
| Fever Hospital, Eastern ... .. | 8   | Marylebone ... ..              | 1   |
| „ North-Eastern ... ..         | 1   | Stoke Newington Borough ... .. | 1   |
| Hospital, Chest, Bethnal Green | 1   | Union Workhouse, Poplar ... .. | 10  |
| „ „ City Road ... ..           | 1   | Workhouse, Poplar Branch,      |     |
| „ Children's, Great            |     | Forest Gate ... ..             | 7   |
| Ormond Street                  | 1   | Aberdeen Wharf, Poplar         | 1   |
| „ Children's, Shadwell         | 3   | River Lea, Bow ... ..          | 2   |
| „ Friedenheim ... ..           | 1   |                                |     |
| „ Guy's ... ..                 | 3   |                                |     |
| „ London ... ..                | 43  |                                | 280 |
| „ Middlesex ... ..             | 2   |                                |     |



TABLE XXIV.  
METROPOLITAN BOROUGH OF POPLAR.  
BOROUGH OF POPLAR.

*Cases of Infectious Disease notified during the Year 1910.*

| NOTIFIABLE DISEASE.          | CASES NOTIFIED IN WHOLE BOROUGH. |                  |         |          |           |           |                 | Total Cases notified in each Sub-District. |          |      |        | No. of Cases removed to Hospital from each Sub-District. |          |      |        |
|------------------------------|----------------------------------|------------------|---------|----------|-----------|-----------|-----------------|--|----------|------|--------|--|----------|------|--------|
|                              | At all Ages.                     | At Ages - Years. |         |          |           |           |                 | Poplar.                                    | Bromley. | Bow. | Total. | Poplar.  | Bromley. | Bow. | Total. |
|                              |                                  | Under 1.         | 1 to 5. | 5 to 15. | 15 to 25. | 25 to 65. | 65 and upwards. |  |          |      |        |  |          |      |        |
| Small-pox ..                 | 1                                | ..               | ..      | ..       | ..        | 1         | ..              | ..   | 1        | ..   | 1      | ..   | 1        | ..   | 1      |
| Cholera ..                   | ..                               | ..               | ..      | ..       | ..        | ..        | ..              | ..   | ..       | ..   | ..     | ..   | ..       | ..   | ..     |
| Diphtheria ..                | 173                              | 4                | 80      | 77       | 9         | 3         | ..              | 65   | 70       | 38   | 173    | *50  | *63      | *35  | *148   |
| Membranous Croup             | 2                                | ..               | ..      | 2        | ..        | ..        | ..              | 1  | ..       | 1    | 2      | 1  | ..       | ..   | 1      |
| Erysipelas ..                | 205                              | 8                | 13      | 15       | 19        | 127       | 23              | 64   | 95       | 46   | 205    | **15   | **12     | **13 | **40   |
| Scarlet Fever ..             | 471                              | 6                | 158     | 262      | 33        | 12        | ..              | 173  | 220      | 78   | 471    | †147   | 203      | 70   | 420    |
| Typhus Fever ..              | 1                                | ..               | ..      | ..       | ..        | 1         | ..              | 1  | ..       | ..   | 1      | 1  | ..       | ..   | 1      |
| Enteric Fever ..             | 62                               | ..               | 1       | 21       | 16        | 24        | ..              | 14   | 32       | 16   | 62     | †11  | †29      | †15  | †55    |
| Relapsing Fever              | ..                               | ..               | ..      | ..       | ..        | ..        | ..              | ..   | ..       | ..   | ..     | ..   | ..       | ..   | ..     |
| Continued Fever              | ..                               | ..               | ..      | ..       | ..        | ..        | ..              | ..   | ..       | ..   | ..     | ..   | ..       | ..   | ..     |
| Puerperal Fever              | 15                               | ..               | ..      | ..       | 3         | 12        | ..              | 5  | 7        | 3    | 15     | §4   | §6       | §2   | §12    |
| Plague ..                    | ..                               | ..               | ..      | ..       | ..        | ..        | ..              | ..   | ..       | ..   | ..     | ..   | ..       | ..   | ..     |
| Anthrax ..                   | 1                                | ..               | ..      | ..       | ..        | 1         | ..              | ..   | 1        | ..   | 1      | ..   | ¶1       | ..   | ¶1     |
| Cerebro-Spinal meningitis .. | 3                                | 3                | ..      | ..       | ..        | ..        | ..              | 1  | 1        | 1    | 3      | 1  | 1        | 1    | 3      |
| Totals ..                    | 934                              | 21               | 252     | 377      | 80        | 181       | 23              | 324  | 427      | 183  | 934    | 230  | 316      | 136  | 682    |

\* See page 136. † See page 126. ‡ See page 128. § See page 121. ¶ See page 120. || See page 152.

\*\* 27 Sick Asylum, 4 London Hospital, 8 Union Workhouse, 1 Hackney Infirmary.

TABLE XXV.  
METROPOLITAN BOROUGH OF POPLAR.  
POPLAR SUB-DISTRICT.

*Cases of Infectious Disease notified during the Year 1910.*

| NOTIFIABLE DISEASE.         | CASES NOTIFIED IN WHOLE SUB-DISTRICT. |                |         |             |              |              |                         |      | No. of Cases removed<br>to Hospital from<br>Sub-District. |
|-----------------------------|---------------------------------------|----------------|---------|-------------|--------------|--------------|-------------------------|------|---|
|                             | At all<br>Ages.                       | At Ages—Years. |         |             |              |              |                         |      |   |
|                             |                                       | Under<br>1.    | 1 to 5. | 5 to<br>15. | 15 to<br>25. | 25 to<br>65. | 65 and<br>up-<br>wards. |      |   |
| Small-pox .. .. .           | ..                                    | ..             | ..      | ..          | ..           | ..           | ..                      | ..   |   |
| Cholera .. .. .             | ..                                    | ..             | ..      | ..          | ..           | ..           | ..                      | ..   |   |
| Diphtheria .. .. .          | 65                                    | 1              | 36      | 24          | 3            | 1            | ..                      | *50  |   |
| Membranous Croup .. .. .    | 1                                     | ..             | ..      | 1           | ..           | ..           | ..                      | 1    |   |
| Erysipelas .. .. .          | 64                                    | 3              | 2       | 6           | 4            | 39           | 10                      | **15 |   |
| Scarlet Fever .. .. .       | 173                                   | 2              | 67      | 85          | 13           | 6            | ..                      | †147 |   |
| Typhus Fever .. .. .        | 1                                     | ..             | ..      | ..          | ..           | 1            | ..                      | 1    |   |
| Enteric Fever .. .. .       | 14                                    | ..             | ..      | 5           | 3            | 6            | ..                      | ‡11  |   |
| Relapsing Fever .. .. .     | ..                                    | ..             | ..      | ..          | ..           | ..           | ..                      | ..   |   |
| Continued Fever .. .. .     | ..                                    | ..             | ..      | ..          | ..           | ..           | ..                      | ..   |   |
| Puerperal Fever .. .. .     | 5                                     | ..             | ..      | ..          | 1            | 4            | ..                      | §4   |   |
| Plague .. .. .              | ..                                    | ..             | ..      | ..          | ..           | ..           | ..                      | ..   |   |
| Cerebro-Spinal Meningitis.. | 1                                     | 1              | ..      | ..          | ..           | ..           | ..                      | 1    |   |
| Totals .. .. .              | 324                                   | 7              | 105     | 121         | 24           | 57           | 10                      | 230  |   |

\* See page 136. † See page 126. ‡ See page 128. § See page 121. || See page 152.

\*\* 11 Sick Asylum, 2 London Hospital, 2 Union Workhouse.

TABLE XXVI.  
METROPOLITAN BOROUGH OF POPLAR  
BROMLEY SUB-DISTRICT.

*Cases of Infectious Disease notified during the Year 1910.*

| NOTIFIABLE DISEASE.         | CASES NOTIFIED IN WHOLE SUB-DISTRICT. |                |         |          |              |              |                         |      | No. of Cases removed<br>to Hospital from<br>Sub-District. |
|-----------------------------|---------------------------------------|----------------|---------|----------|--------------|--------------|-------------------------|------|---|
|                             | At all<br>Ages.                       | At Ages—Years. |         |          |              |              |                         |      |   |
|                             |                                       | Under<br>1.    | 1 to 5. | 5 to 15. | 15 to<br>25. | 25 to<br>65. | 65 and<br>up-<br>wards. |      |   |
| Small-pox .. .. .           | 1                                     | ..             | ..      | ..       | ..           | 1            | ..                      | 1    |   |
| Cholera .. .. .             | ..                                    | ..             | ..      | ..       | ..           | ..           | ..                      | ..   |   |
| Diphtheria .. .. .          | 70                                    | 3              | 34      | 27       | 5            | 1            | ..                      | *63  |   |
| Membranous Croup .. .. .    | ..                                    | ..             | ..      | ..       | ..           | ..           | ..                      | ..   |   |
| Erysipelas .. .. .          | 95                                    | 4              | 5       | 6        | 8            | 65           | 7                       | **12 |   |
| Scarlet Fever .. .. .       | 220                                   | 2              | 66      | 129      | 17           | 6            | ..                      | 203  |   |
| Typhus Fever .. .. .        | ..                                    | ..             | ..      | ..       | ..           | ..           | ..                      | ..   |   |
| Enteric Fever .. .. .       | 32                                    | ..             | 1       | 14       | 9            | 8            | ..                      | +29  |   |
| Relapsing Fever .. .. .     | ..                                    | ..             | ..      | ..       | ..           | ..           | ..                      | ..   |   |
| Continued Fever .. .. .     | ..                                    | ..             | ..      | ..       | ..           | ..           | ..                      | ..   |   |
| Puerperal Fever .. .. .     | 7                                     | ..             | ..      | ..       | ..           | 7            | ..                      | †6   |   |
| Plague .. .. .              | ..                                    | ..             | ..      | ..       | ..           | ..           | ..                      | ..   |   |
| Anthrax .. .. .             | 1                                     | ..             | ..      | ..       | ..           | 1            | ..                      | §1   |   |
| Cerebro-Spinal Meningitis.. | 1                                     | 1              | ..      | ..       | ..           | ..           | ..                      | ¶1   |   |
| Totals .. .. .              | 427                                   | 10             | 106     | 176      | 39           | 89           | 7                       | 316  |   |

\* See page 136. † See page 128. ‡ See page 121. § See page 120. ¶ See page 152.

\*\* 8 Sick Asylum, 1 London Hospital, 3 Union Workhouse.

TABLE XXVII.  
METROPOLITAN BOROUGH OF POPLAR.  
BOW SUB-DISTRICT.

*Cases of Infectious Disease notified during the Year 1910.*

| NOTIFIABLE DISEASE.         | CASES NOTIFIED IN WHOLE SUB-DISTRICT. |                |         |          |              |              |                         | No. of Cases removed<br>to Hospital from<br>Sub-District. |
|-----------------------------|---------------------------------------|----------------|---------|----------|--------------|--------------|-------------------------|---|
|                             | At all<br>Ages.                       | At Ages—Years. |         |          |              |              |                         |   |
|                             |                                       | Under<br>1.    | 1 to 5. | 5 to 15. | 15 to<br>25. | 25 to<br>65. | 65 and<br>up-<br>wards. |   |
| Small-pox .. .. .           | ..                                    | ..             | ..      | ..       | ..           | ..           | ..                      | ..  |
| Cholera .. .. .             | ..                                    | ..             | ..      | ..       | ..           | ..           | ..                      | ..  |
| Diphtheria .. .. .          | 38                                    | ..             | 10      | 26       | 1            | 1            | ..                      | *35   |
| Membranous Croup .. .. .    | 1                                     | ..             | ..      | 1        | ..           | ..           | ..                      | ..  |
| Erysipelas .. .. .          | 46                                    | 1              | 6       | 3        | 7            | 23           | 6                       | **18  |
| Scarlet Fever .. .. .       | 78                                    | 2              | 25      | 48       | 3            | ..           | ..                      | 70  |
| Typhus Fever .. .. .        | ..                                    | ..             | ..      | ..       | ..           | ..           | ..                      | ..  |
| Enteric Fever .. .. .       | 16                                    | ..             | ..      | 2        | 4            | 10           | ..                      | †15   |
| Relapsing Fever .. .. .     | ..                                    | ..             | ..      | ..       | ..           | ..           | ..                      | ..  |
| Continued Fever .. .. .     | ..                                    | ..             | ..      | ..       | ..           | ..           | ..                      | ..  |
| Puerperal Fever .. .. .     | 3                                     | ..             | ..      | ..       | 2            | 1            | ..                      | ‡2  |
| Plague .. .. .              | ..                                    | ..             | ..      | ..       | ..           | ..           | ..                      | ..  |
| Cerebro-Spinal Meningitis.. | 1                                     | 1              | ..      | ..       | ..           | ..           | ..                      | §1  |
| Totals .. .. .              | 183                                   | 4              | 41      | 80       | 17           | 35           | 6                       | 136   |

\* See page 136. † See page 128. ‡ See page 121. § See page 152.

\*\* 8 Sick Asylum, 1 London Hospital, 3 Union Workhouse, 1 Hackney Infirmary.



## ZYMOTIC DISEASES.

NOTIFICATIONS ; INSTITUTIONS ; ERRORS IN DIAGNOSIS ; BACTERIOLOGICAL  
EXAMINATIONS ; INFECTIOUS DISEASES IN MILK SHOPS AND ON  
HOMEWORKERS' PREMISES.

There were 324 notifications of infectious diseases in Poplar, 427 in Bromley, and 183 in Bow, making a total of 934 for the Borough of Poplar; these do not include 68 second notifications.

In the above figures no deductions have been made for cases removed to the Metropolitan Asylums Board's hospitals, which were certified as not having a notifiable disease.

The notification rate per 1000 living being :—

|       |     | Poplar. |     | Bromley. |     | Bow.  |     | Borough of<br>Poplar. |
|-------|-----|---------|-----|----------|-----|-------|-----|-----------------------|
| 1894  | ... | 10·6    | ... | 12·9     | ... | 16·2  | ... | —                     |
| 1895  | ... | 13·6    | ... | 11·9     | ... | 15·8  | ... | —                     |
| 1896  | ... | 11·3    | ... | 13·8     | ... | 13·1  | ... | —                     |
| 1897  | ... | 11·49   | ... | 14·50    | ... | 16·04 | ... | —                     |
| 1898  | ... | 9·57    | ... | 9·61     | ... | 6·39  | ... | —                     |
| 1899  | ... | 8·99    | ... | 7·98     | ... | 6·70  | ... | —                     |
| 1900  | ... | 12·50   | ... | 8·36     | ... | 7·04  | ... | —                     |
| 1901  | ..  | 9·68    | ... | 11·72    | ... | 5·73  | ... | 9·52                  |
| 1902  | ... | 17·19   | ... | 19·77    | ... | 15·65 | ... | 17·84                 |
| 1903  | ... | 8·34    | ... | 6·06     | ... | 5·81  | ... | 6·79                  |
| 1904  | ... | 10·15   | ... | 14·04    | ... | 12·36 | ... | 12·26                 |
| 1905  | ... | 7·34    | ... | 12·04    | ... | 12·09 | ... | 10·40                 |
| 1906  | ... | 5·43    | ... | 6·87     | ... | 7·55  | ... | 6·54                  |
| 1907  | ... | 11·44   | ... | 12·51    | ... | 9·37  | ... | 11·34                 |
| 1908  | ... | 9·07    | ... | 12·43    | ... | 11·15 | ... | 10·91                 |
| 1909  | ... | 7·91    | ... | 6·92     | ... | 5·69  | ..  | 6·96                  |
| 1910* | ... | 5·30    | ... | 6·42     | ... | 4·22  | ... | 5·46                  |

\* See page 78 for corrected rates.

## INSTITUTIONS.

Notifications of parishioners from Institutions (excluding cases which had been notified before admission) within the parishes of Poplar and Bromley were as follows :—

|   | Total Cases. | NOTIFICATIONS. |             |             |                |                  |             | REMOVALS.  |             |             |                |                  |             |
|---|--------------|----------------|-------------|-------------|----------------|------------------|-------------|------------|-------------|-------------|----------------|------------------|-------------|
|   |              | Smallpox.      | Scarlatina. | Diphtheria. | Typhoid Fever. | Puerperal Fever. | Erysipelas. | Small-pox. | Scarlatina. | Diphtheria. | Typhoid Fever. | Puerperal Fever. | Erysipelas. |
| Poplar Union Work-house .. ..                             | 6            | ..             | ..          | ..          | ..             | ..               | 6           | ..         | ..          | ..          | ..             | ..               | 4*          |
| Sick Asylum .. ..   | 2            | ..             | ..          | 1           | ..             | ..               | †1          | ..         | ..          | 1           | ..             | ..               | †1          |
| Sick Asylum, Blackwall ..                                 | ..           | ..             | ..          | ..          | ..             | ..               | ..          | ..         | ..          | ..          | ..             | ..               | ..          |
| Stepney Union Work-house .. ..                            | ..           | ..             | ..          | ..          | ..             | ..               | ..          | ..         | ..          | ..          | ..             | ..               | ..          |
| Children's Receiving Home, 54, East India Dock Road .. .. | 1            | ..             | 1           | ..          | ..             | ..               | ..          | ..         | 1           | ..          | ..             | ..               | ..          |
| Poplar Hospital .. ..                                     | 1            | ..             | 1           | ..          | ..             | ..               | ..          | ..         | 1           | ..          | ..             | ..               | ..          |

\* Admitted into Sick Asylum.

† Member of the Staff.

|| Member of the Staff.

Of the 324 patients notified in Poplar, 230 were removed to hospitals and institutions; of the 427 in Bromley 316 were isolated, and of the 183 in Bow 136 were removed, so that of a total of 934 notifiable diseases in the Borough 682 patients had been removed from their homes.\*

## ERRORS IN DIAGNOSIS.

In giving the above numbers of notifications, no deductions have been made for the following cases, which it will be seen developed other diseases either shortly after admission or after being in the hospital some time, whilst the list also shows that some patients removed to the Metropolitan Asylums Board's hospitals, after being detained in those institutions some days, were returned home certified as not suffering from the complaint or any other notifiable disease.

\* See Tables xxiv.-xxvii., pages 72 and 73.



## POPLAR SUB-DISTRICT.

| No. | Disease (notified)<br>with which Patient<br>was admitted into<br>Metropolitan Asylums<br>Board's Hospital. | Date<br>of<br>Admission. | Report from Hospital.    | Date returned<br>home from<br>Hospital. |
|-----|--|--------------------------|--------------------------|---|
|     |  | 1910.                    |                          | 1910.                                   |
| 1   | Scarlet Fever  | .. 4th Jan.              | Not suffering            | .. 29th Jan.                            |
| 2   | Diphtheria   | .. 5th Jan.              | do.                      | .. 24th Feb.                            |
| 3   | Scarlet Fever  | .. 26th Jan.             | Diphtheria<br>as well as | 3rd May                                 |
| 4   | do.  | .. 1st Jan.              | do.                      | .. 3rd May                              |
| 5   | do.  | .. 1st Jan.              | do.                      | .. 26th April                           |
| 6   | do.  | .. 12th April            | Not suffering            | .. 25th April                           |
| 7   | Diphtheria   | .. 16th April            | do.                      | .. 25th April                           |
| 8   | Typhoid  | .. 8th June              | Typhus Fever             | .. 26th July                            |
| 9   | Scarlet Fever  | .. 13th June             | Not Suffering            | .. 7th July                             |
| 10  | do.  | .. 12th July             | do.                      | .. 30th July                            |
| 11  | Diphtheria   | .. 19th Aug.             | do.                      | .. 13th Sept.                           |
| 12  | Scarlet Fever  | .. 29th Aug.             | do.                      | .. 22nd Sept.                           |
| 13  | do.  | .. 5th Sept.             | do.                      | .. 5th Oct.                             |
| 14  | do.  | .. 29th Aug.             | do.                      | .. 5th Oct.                             |
| 15  | Diphtheria   | .. 15th Sept.            | do.                      | .. 10th Oct.                            |
| 16  | Scarlet Fever  | .. 8th Oct.              | do.                      | .. 9th Nov.                             |
| 17  | do.  | .. 1st Oct.              | do.                      | .. 11th Nov.                            |
| 18  | do.  | .. 8th Nov.              | do.                      | .. 2nd Dec.                             |
| 19  | do.  | .. 9th Dec.              | do.                      | .. 31st Dec.                            |
| 20  | do.  | .. 9th Dec.              | do.                      | .. 31st Dec.                            |

## BROMLEY.

| No. | Disease (notified)<br>with which Patient<br>was admitted into<br>Metropolitan Asylums<br>Board's Hospital. | Date<br>of<br>Admission. | Report from Hospital.                       | Date returned<br>home from<br>Hospital. |
|-----|--|--------------------------|---|---|
|     |  | 1910.                    |   | 1910.                                   |
| 1   | Scarlet Fever  | .. 8th Jan.              | Not suffering                               | .. 7th Feb.                             |
| 2   | do.  | .. 26th Jan.             | do.   | .. 16th Feb.                            |
| 3   | do.  | .. 29th Jan.             | do.   | .. 16th Feb.                            |
| 4   | do.  | .. 29th Jan.             | do.   | .. 16th Feb.                            |
| 5   | do.  | .. 10th Jan.             | do.   | .. 10th Feb.                            |
| 6   | Diphtheria   | .. 17th Mar.             | Scarlet Fever, and<br>not Diphtheria        | 25th Aug.                               |
| 7   | Scarlet Fever  | .. 8th April             | Not suffering                               | .. 8th April                            |
| 8   | do.  | .. 5th April             | do.   | .. 25th April                           |
| 9   | Enteric Fever  | .. 12th May              | do.   | .. Died 20th May                        |
| 10  | Scarlet Fever  | .. 19th May              | do.   | .. Died 22nd May                        |
| 11  | do.  | .. 9th May               | do.   | .. 6th June                             |
| 12  | Diphtheria   | .. 5th Aug.              | Scarlet Fever, and<br>not Diphtheria        | 6th Oct.                                |
| 13  | do.  | .. 19th Sept.            | do.   | .. 9th Nov.                             |
| 14  | do.  | .. 8th Sept.             | Not suffering                               | .. 20th Oct.                            |
| 15  | Scarlet Fever  | .. 3rd Oct.              | do.   | .. 29th Oct.                            |
| 16  | Diphtheria   | .. 14th Sept.            | do.   | .. 5th Nov.                             |
| 17  | do.  | .. 26th Oct.             | do.   | .. 12th Nov.                            |
| 18  | Scarlet Fever  | .. 26th Aug.             | Diphtheria, as<br>well as                   | 24th Dec.                               |
| 19  | Enteric Fever  | .. 2nd Nov.              | Not suffering                               | .. 6th Dec.                             |
| 20  | Diphtheria   | .. 25th Nov.             | do.   | .. 15th Dec.                            |
| 21  | Scarlet Fever  | .. 27th Oct.             | Erysipelas,<br>following,<br>4th Jan., 1911 | 3rd Mar., '11                           |



## BOW.

| No. | Disease (notified)<br>with which Patient<br>was admitted into<br>Metropolitan Asylums<br>Board's Hospital. | Date<br>of<br>Admission. | Report from Hospital.               | Date returned<br>home from<br>Hospital. |
|-----|--|--------------------------|-------------------------------------|---|
|     |  | 1910.                    |                                     | 1910.                                   |
| 1   | Scarlet Fever ..   | 9th Feb.                 | Not suffering ..                    | 11th Mar.                               |
| 2   | Diphtheria ..  | 19th Feb.                | do. ..                              | 12th Mar.                               |
| 3   | do. ..   | 24th Feb.                | do. ..                              | 7th April                               |
| 4   | do. ..   | 2nd April                | do. ..                              | 6th May                                 |
| 5   | do. ..   | 13th July                | do. ..                              | 6th Aug.                                |
| 6   | do. ..   | 17th Aug.                | Scarlet Fever and<br>not Diphtheria | 28th Oct.                               |
| 7   | Scarlet Fever ..   | 27th Sept.               | Not suffering ..                    | 22nd Oct.                               |
| 8   | Enteric Fever ..   | 17th Oct.                | do. ..                              | 30th Nov.                               |
| 9   | Diphtheria ..  | 5th Oct.                 | do. ..                              | 29th Oct.                               |
| 10  | Scarlet Fever ..   | 11th Oct.                | do. ..                              | 3rd Nov.                                |
| 11  | do. ..   | 26th Sept.               | do. ..                              | 2nd Nov.                                |
| 12  | Diphtheria ..  | 18th Oct.                | do. ..                              | 2nd Nov.                                |
| 13  | Enteric Fever ..   | 10th Nov.                | do. ..                              | 6th Dec.                                |
| 14  | Scarlet Fever ..   | 18th Nov.                | do. ..                              | 10th Dec.                               |

The corrected number of notifications would be—

|                   |     |     |     |   |    |   |     |    |      |                 |
|-------------------|-----|-----|-----|---|----|---|-----|----|------|-----------------|
| Poplar            | ... | ... | 324 | — | 17 | = | 307 | or | 5.02 | per 1000 living |
| Bromley           | ... | ... | 427 | — | 19 | = | 408 | or | 6.13 | „               |
| Bow               | ... | ... | 183 | — | 14 | = | 169 | or | 3.89 | „               |
| Borough of Poplar |     |     | 934 | — | 50 | = | 884 | or | 5.17 | „               |

In the course of the year 1910 it will be seen no fewer than 50 patients or a percentage on the total admissions of 8.50 were, after admission at the fever hospitals, found not to be suffering from the diseases (notifiable) mentioned in the medical certificates upon which they were removed to hospital. The percentage on the total (admission) scarlet fever cases was 6.44, diphtheria cases 12.94, and enteric fever cases 17.85.

Among the 27 cases wrongly certified as scarlet fever there were 1 broncho-pneumonia, 3 erythema, 5 tonsillitis, 1 papular erythema, 6 r  theln, 1 stomatitis, 1 burns, 1 lichen urticatus, 1 bronchitis, and 1 Vincent's angina. Among the 18 cases wrongly certified as diphtheria were 2 of tonsillitis, 1 measles, 1 bronchitis, 1 stomatitis, and 2 Vincent's angina. 4 cases were scarlet fever and not diphtheria. Among the 5 cases of typhoid fever wrongly certified was a case of typhus fever.

In the course of the year 1910 no fewer than 1,723 patients\* against 2,322 in 1909, 2594 in 1908, 3,109 in 1907, 2151 in 1906, 2,157 in 1905, 1,993 in 1904, 1,913 in 1903, and 2,108 in 1902, or a percentage on the total admissions of 10.2 in 1909, 9.27 in 1908, 9.7 in 1907, 8.3 in 1906, 9.04 in 1905, 10.7 in 1904, 10.4 in 1903, and 8.6 in 1902 were, after admission to the fever hospitals, found not to be suffering from the diseases mentioned in the medical certificates upon which they were removed to hospital.

The number of cases wrongly notified in Poplar for the years 1899—1910 which were removed to Infectious Diseases Hospitals, have been as follows :—

|      |     |     |          |     | Percentage of mistakes<br>in total admissions. |         |
|------|-----|-----|----------|-----|--|---------|
|      |     |     |          |     | Poplar.†                                       | London. |
| 1899 | ... | ... | 49 cases | ... | 8.4  | 6.3     |
| 1900 | ... | ... | 60 „     | ... | 7.3  | 7.9     |
| 1901 | ... | ... | 131 „    | ... | 13.1   | 9.2     |
| 1902 | ... | ... | 93 „     | ... | 6.3  | 8.6     |
| 1903 | ... | ... | 46 „     | ... | 6.5  | 10.4    |
| 1904 | ... | ... | 54 „     | ... | 5.5  | 10.7    |
| 1905 | ... | ... | 57 „     | ... | 4.7  | 9.04    |
| 1906 | ... | ... | 44 „     | ... | 6.3  | 8.3     |
| 1907 | ... | ... | 102 „    | ... | 7.2  | 9.7     |
| 1908 | ... | ... | 89 „     | ..  | 6.28   | 9.27    |
| 1909 | ... | ... | 54 „     | ... | 6.28   | 10.2    |
| 1910 | ..  | ... | 50 „     | ... | 8.50   | 11.2    |

\* The number of patients admitted into the Board's hospitals during 1910, was 15,238.

† Whole Borough.



### BACTERIOLOGICAL EXAMINATIONS.

Facilities are still afforded to practitioners to have swabbings from throats of doubtful cases of Diphtheria, and specimens of blood from doubtful cases of Typhoid Fever bacteriologically examined. (See pages 131 and 135.)

Arrangements are still made that the positive results of bacteriological examinations are communicated to the medical officers of the Metropolitan Asylums Board's Fever Hospitals at the time when the removals of patients are telephoned or by letter afterwards if the result be not to hand at time of removal, or if the removal has not been effected through the Public Health Department.

### INFECTIOUS DISEASES IN MILKSHOPS AND HOMEWORKERS' PREMISES.

Two cases of scarlet fever were connected with milkshops in Poplar. Three cases of scarlet fever, and one of diphtheria were connected with milkshops in Bromley. Two cases of scarlet fever, one of diphtheria, and one of erysipelas were connected with like premises in Bow. The sale of milk was stopped until after the premises and utensils had been disinfected.\*

Four premises with outworkers were† connected with infectious cases notified, 2 in Poplar, 1 in Bromley, and 1 in Bow—3 scarlet fever, and 1 erysipelas.

No notices were served under the Factory and Workshop Act, 1901, Sections 108 and 110, but, where there was any risk of infection the work was discontinued, and any work found on the premises was disinfected before being returned. No case of measles was connected with outworkers' premises.

For notices which had been received from Port Sanitary Authorities respecting passengers coming to the Borough of Poplar see page 115.

\* See page 186.

† See pages 175 and 176.

# ALPHABETICAL STREET LIST OF INFECTIOUS DISEASES.

| ROAD, STREET OR PLACE.          | Typhus Fever,<br>Cerebro-Spinal<br>Meningitis,<br>Anthrax,<br>Smallpox. | Scarlet Fever. | Enteric Fever. | Diphtheria. | Diphtheritic &<br>Mem. Croup. | Puerperal<br>Fever. | Erysipelas. | Measles. | Total. |
|---------------------------------|---|----------------|----------------|-------------|-------------------------------|---------------------|-------------|----------|--------|
| Abbott Road .. .. .             | ..  | 7              | ..             | 1           | ..                            | ..                  | 3           | 4        | 15     |
| Aberfeldy Street .. .. .        | *1  | 1              | ..             | ..          | ..                            | ..                  | 2           | 3        | 7      |
| Addington Road .. .. .          | ..  | ..             | ..             | ..          | ..                            | ..                  | ..          | 1        | 1      |
| Adelaide Buildings .. .. .      | ..  | ..             | ..             | ..          | ..                            | ..                  | ..          | 2        | 2      |
| Ailsa Street .. .. .            | ..  | ..             | ..             | ..          | ..                            | ..                  | 1           | 1        | 2      |
| Albert Street .. .. .           | ..  | ..             | 1              | ..          | ..                            | ..                  | ..          | ..       | 1      |
| Alfred Street .. .. .           | ..  | ..             | ..             | 2           | ..                            | ..                  | ..          | ..       | 2      |
| Allanmouth Road .. .. .         | ..  | 5              | ..             | ..          | ..                            | ..                  | ..          | ..       | 5      |
| Alton Street .. .. .            | ..  | 1              | ..             | ..          | ..                            | ..                  | 1           | 2        | 4      |
| Alpha Road .. .. .              | ..  | 1              | ..             | 3           | ..                            | ..                  | 1           | ..       | 5      |
| Annabel Street .. .. .          | ..  | ..             | 1              | ..          | ..                            | ..                  | ..          | ..       | 1      |
| Appian Road .. .. .             | ..  | 1              | ..             | 1           | ..                            | ..                  | 2           | ..       | 4      |
| Arcadia Street .. .. .          | ..  | 3              | ..             | 1           | ..                            | ..                  | 1           | 1        | 6      |
| Archibald Street .. .. .        | ..  | ..             | ..             | 1           | ..                            | ..                  | 1           | ..       | 2      |
| Armagh Road .. .. .             | ..  | 4              | 2              | 1           | ..                            | ..                  | 1           | ..       | 8      |
| Arnold Road .. .. .             | ..  | ..             | ..             | ..          | ..                            | ..                  | 2           | ..       | 2      |
| Ashton Street .. .. .           | ..  | ..             | ..             | ..          | ..                            | 1                   | ..          | 2        | 3      |
| Athelstane Road .. .. .         | ..  | 1              | ..             | ..          | ..                            | ..                  | 1           | 1        | 3      |
| Atley Road .. .. .              | ..  | ..             | ..             | ..          | ..                            | ..                  | 1           | ..       | 1      |
| Augusta Street .. .. .          | ..  | ..             | ..             | ..          | ..                            | ..                  | ..          | 3        | 3      |
| Baffin's Buildings .. .. .      | ..  | 1              | ..             | ..          | ..                            | ..                  | ..          | ..       | 1      |
| Barchester Street .. .. .       | ..  | 2              | ..             | ..          | ..                            | ..                  | ..          | ..       | 2      |
| Barque Street .. .. .           | ..  | ..             | ..             | ..          | ..                            | ..                  | ..          | 3        | 3      |
| Bartlett Street .. .. .         | ..  | 1              | ..             | 1           | ..                            | ..                  | ..          | ..       | 2      |
| Bath Street .. .. .             | ..  | 3              | ..             | ..          | ..                            | ..                  | 1           | ..       | 4      |
| Beachy Road .. .. .             | ..  | 1              | 1              | ..          | ..                            | ..                  | ..          | 1        | 3      |
| Beale Place .. .. .             | ..  | ..             | 1              | ..          | ..                            | ..                  | ..          | ..       | 1      |
| Beale Road .. .. .              | ..  | 2              | 1              | ..          | ..                            | ..                  | 1           | ..       | 4      |
| Benledi Street .. .. .          | ..  | 2              | ..             | ..          | ..                            | ..                  | ..          | ..       | 2      |
| Bentley Terrace (Chrip Street)  | ..  | ..             | ..             | ..          | ..                            | ..                  | ..          | 1        | 1      |
| Benworth Street .. .. .         | ..  | ..             | ..             | ..          | ..                            | ..                  | ..          | 2        | 2      |
| Bickmore Street .. .. .         | ..  | ..             | ..             | ..          | ..                            | ..                  | 1           | ..       | 1      |
| Bird-in-Hand Court .. .. .      | ..  | ..             | ..             | ..          | ..                            | 1                   | ..          | ..       | 1      |
| Blackthorn Street .. .. .       | ..  | 4              | 1              | 2           | ..                            | ..                  | 2           | 3        | 12     |
| Blair Street .. .. .            | ..  | 4              | ..             | 2           | ..                            | ..                  | 2           | ..       | 8      |
| Blondin Street .. .. .          | ..  | 1              | ..             | 1           | ..                            | ..                  | 1           | ..       | 3      |
| Botolph Road .. .. .            | ..  | 1              | ..             | 2           | ..                            | ..                  | ..          | ..       | 3      |
| Bow Lane .. .. .                | ..  | 3              | ..             | ..          | ..                            | ..                  | 1           | 1        | 5      |
| Bow Road .. .. .                | ..  | 2              | ..             | 6           | ..                            | ..                  | 1           | 2        | 11     |
| Bow Common Lane .. .. .         | ..  | 2              | 1              | 1           | ..                            | ..                  | ..          | 1        | 5      |
| Brabazon Street .. .. .         | ..  | 1              | ..             | 1           | ..                            | ..                  | ..          | 2        | 4      |
| Brig Street .. .. .             | ..  | ..             | ..             | 2           | ..                            | ..                  | ..          | ..       | 2      |
| British Street, Bromley .. .. . | ..  | 2              | ..             | ..          | ..                            | ..                  | ..          | 2        | 4      |
| Bromley Cottages .. .. .        | ..  | ..             | ..             | ..          | ..                            | ..                  | 1           | 1        | 2      |
| Bromley Place .. .. .           | ..  | ..             | ..             | ..          | ..                            | ..                  | ..          | 1        | 1      |
| Bromley Street .. .. .          | ..  | ..             | ..             | ..          | ..                            | ..                  | 1           | 2        | 3      |
| Bromley Hall Road .. .. .       | ..  | 8              | ..             | 2           | ..                            | ..                  | ..          | 3        | 13     |
| Broomfield Street .. .. .       | ..  | 2              | ..             | 1           | ..                            | ..                  | ..          | 2        | 5      |
| Bruce Road .. .. .              | ..  | ..             | ..             | ..          | ..                            | ..                  | ..          | 1        | 1      |
| Brunswick Road .. .. .          | ..  | 12             | ..             | 1           | ..                            | ..                  | 2           | 3        | 18     |
| Brunswick Street .. .. .        | ..  | ..             | ..             | ..          | ..                            | ..                  | 1           | 1        | 2      |
| Burcham Street .. .. .          | ..  | 1              | ..             | ..          | ..                            | ..                  | ..          | ..       | 1      |
| Bygrove Street .. .. .          | ..  | 1              | ..             | 1           | ..                            | ..                  | ..          | 5        | 7      |
| Byng Street .. .. .             | ..  | ..             | ..             | ..          | ..                            | ..                  | 1           | ..       | 1      |
| Buxton Terrace .. .. .          | ..  | ..             | ..             | ..          | ..                            | ..                  | ..          | 2        | 2      |
| Byron Street .. .. .            | ..  | 4              | ..             | 1           | ..                            | ..                  | ..          | 1        | 6      |

\* Smallpox.





| ROAD, STREET OR PLACE.           |    |    |    | Typhus Fever,<br>Cerebro-Spinal<br>Meningitis,<br>Anthrax,<br>Smallpox. | Scarlet Fever. | Enteric Fever. | Diphtheria. | Diphtheritic &<br>Mem. Group. | Puerperal<br>Fever. | Erysipelas. | Measles. | Total. |
|----------------------------------|----|----|----|---|----------------|----------------|-------------|-------------------------------|---------------------|-------------|----------|--------|
| Ellerthorpe Street               | .. | .. | .. | ..  | ..             | ..             | 1           | ..                            | ..                  | 1           | 3        | 5      |
| Ellesmere Street                 | .. | .. | .. | ..  | 1              | ..             | 1           | ..                            | ..                  | ..          | 1        | 3      |
| Emmett Street                    | .. | .. | .. | ..  | 1              | ..             | ..          | ..                            | ..                  | ..          | ..       | 1      |
| Empson Street                    | .. | .. | .. | ..  | 1              | ..             | 1           | ..                            | ..                  | ..          | ..       | 2      |
| Ettrick Street                   | .. | .. | .. | ..  | 3              | ..             | ..          | ..                            | ..                  | ..          | 2        | 5      |
| Fairfield Road                   | .. | .. | .. | ..  | 3              | ..             | 1           | ..                            | ..                  | ..          | ..       | 4      |
| Fairfoot Road                    | .. | .. | .. | ..  | 2              | ..             | 2           | ..                            | ..                  | 1           | 1        | 6      |
| Fawe Street                      | .. | .. | .. | ..  | ..             | 1              | ..          | ..                            | ..                  | ..          | ..       | 1      |
| Fern Street                      | .. | .. | .. | ..  | 5              | 1              | 3           | ..                            | ..                  | 1           | 5        | 15     |
| Ferry Street                     | .. | .. | .. | ..  | 1              | ..             | ..          | ..                            | ..                  | ..          | ..       | 1      |
| Findhorn Street                  | .. | .. | .. | ..  | 1              | ..             | ..          | ..                            | ..                  | ..          | 3        | 4      |
| Flint Avenue                     | .. | .. | .. | ..  | ..             | ..             | ..          | ..                            | ..                  | ..          | 1        | 1      |
| Flint Street                     | .. | .. | .. | 1*  | 2              | ..             | 1           | ..                            | ..                  | 1           | ..       | 5      |
| Follett Street                   | .. | .. | .. | ..  | ..             | ..             | 1           | ..                            | ..                  | 1           | ..       | 2      |
| Ford Road                        | .. | .. | .. | ..  | 1              | ..             | ..          | ..                            | ..                  | ..          | ..       | 1      |
| Ford Street                      | .. | .. | .. | ..  | 2              | ..             | 1           | ..                            | ..                  | 2           | 1        | 6      |
| Franklin Street                  | .. | .. | .. | ..  | ..             | 1              | ..          | ..                            | ..                  | ..          | 2        | 3      |
| Galbraith Street                 | .. | .. | .. | ..  | 4              | ..             | ..          | ..                            | ..                  | 1           | 1        | 6      |
| Gale Street                      | .. | .. | .. | ..  | ..             | 1              | ..          | ..                            | ..                  | 1           | 3        | 5      |
| Garford Street                   | .. | .. | .. | ..  | 2              | ..             | ..          | ..                            | 1                   | ..          | 1        | 4      |
| Gaselee Street                   | .. | .. | .. | ..  | 2              | ..             | 1           | ..                            | ..                  | ..          | 3        | 6      |
| Gawthorne Street                 | .. | .. | .. | ..  | 1              | ..             | ..          | ..                            | 1                   | ..          | ..       | 2      |
| Giraud Street                    | .. | .. | .. | ..  | 3              | 1              | ..          | ..                            | ..                  | ..          | 1        | 5      |
| Glebe Road                       | .. | .. | .. | ..  | 1              | ..             | ..          | ..                            | ..                  | ..          | ..       | 1      |
| Glencoe Street                   | .. | .. | .. | ..  | 1              | ..             | ..          | ..                            | ..                  | 2           | 2        | 5      |
| Glengall Road                    | .. | .. | .. | ..  | 2              | ..             | ..          | ..                            | ..                  | ..          | 2        | 4      |
| Goodliffe Place                  | .. | .. | .. | ..  | ..             | ..             | ..          | ..                            | ..                  | ..          | 1        | 1      |
| Goodliffe Street                 | .. | .. | .. | ..  | 2              | 1              | ..          | ..                            | ..                  | 1           | ..       | 4      |
| Gough Street                     | .. | .. | .. | ..  | 1              | ..             | 1           | ..                            | ..                  | 2           | 1        | 5      |
| Grace Street                     | .. | .. | .. | ..  | ..             | ..             | ..          | ..                            | ..                  | 2           | ..       | 2      |
| Gray Street                      | .. | .. | .. | ..  | 1              | ..             | ..          | ..                            | ..                  | ..          | ..       | 1      |
| Grosvenor Buildings              | .. | .. | .. | ..  | 9              | ..             | 1           | ..                            | ..                  | 3           | 17       | 30     |
| Grove Villas                     | .. | .. | .. | ..  | ..             | ..             | ..          | ..                            | ..                  | ..          | 1        | 1      |
| Grundy Street                    | .. | .. | .. | ..  | 2              | 1              | ..          | ..                            | ..                  | 3           | 3        | 9      |
| Guildford Road                   | .. | .. | .. | ..  | ..             | ..             | ..          | ..                            | ..                  | ..          | 1        | 1      |
| Gurley Street                    | .. | .. | .. | ..  | 1              | ..             | ..          | ..                            | ..                  | ..          | ..       | 1      |
| Hale Street                      | .. | .. | .. | ..  | 2              | ..             | 1           | ..                            | ..                  | ..          | 2        | 5      |
| Hanbury Buildings                | .. | .. | .. | ..  | 1              | ..             | ..          | ..                            | ..                  | ..          | ..       | 1      |
| Hancock Road                     | .. | .. | .. | ..  | ..             | 1              | ..          | ..                            | ..                  | ..          | ..       | 1      |
| Harrap Street                    | .. | .. | .. | ..  | ..             | ..             | 1           | ..                            | ..                  | ..          | 2        | 3      |
| Havannah Street                  | .. | .. | .. | ..  | ..             | ..             | ..          | ..                            | 1                   | ..          | 1        | 2      |
| Hawgood Street                   | .. | .. | .. | ..  | 4              | 1              | ..          | ..                            | 1                   | ..          | ..       | 6      |
| Hitches Court, Birchfield Street | .. | .. | .. | ..  | ..             | ..             | ..          | ..                            | ..                  | ..          | 1        | 1      |
| Hewlett Road                     | .. | .. | .. | ..  | 1              | ..             | 1           | ..                            | ..                  | 2           | ..       | 4      |
| High Street, Poplar              | .. | .. | .. | ..  | 3              | ..             | ..          | ..                            | ..                  | 2           | 3        | 8      |
| High Street, Bromley             | .. | .. | .. | ..  | 1              | ..             | 2           | ..                            | ..                  | ..          | ..       | 3      |
| Highland Street                  | .. | .. | .. | ..  | 1              | ..             | ..          | ..                            | ..                  | ..          | ..       | 1      |
| Hillplace Street                 | .. | .. | .. | ..  | ..             | ..             | ..          | ..                            | ..                  | 1           | ..       | 1      |
| Hind Street                      | .. | .. | .. | ..  | 9              | ..             | 1           | ..                            | ..                  | ..          | ..       | 10     |
| Ida Street                       | .. | .. | .. | ..  | ..             | 3              | ..          | ..                            | ..                  | ..          | ..       | 3      |
| Imperial Street                  | .. | .. | .. | ..  | 2              | ..             | ..          | ..                            | ..                  | ..          | ..       | 2      |
| Ingleheim Place                  | .. | .. | .. | ..  | ..             | ..             | ..          | ..                            | ..                  | 1           | ..       | 1      |
| Ireton Street                    | .. | .. | .. | ..  | ..             | ..             | ..          | ..                            | 1                   | ..          | ..       | 1      |
| Ivy Cottages, Bath Street        | .. | .. | .. | ..  | 1              | ..             | ..          | ..                            | ..                  | ..          | ..       | 1      |
| James Place, Lower North Street  | .. | .. | .. | ..  | 1              | ..             | ..          | ..                            | ..                  | ..          | ..       | 1      |
| Jodrell Road                     | .. | .. | .. | ..  | ..             | ..             | ..          | ..                            | 1                   | 1           | ..       | 2      |

\* Anthrax.



| ROAD, STREET OR PLACE.            |    |    |    | Typhus Fever,<br>Cerebro-Spinal<br>Meningitis,<br>Anthrax,<br>Smallpox. | Scarlet Fever. | Enteric Fever. | Diphtheria. | Diphtheritic &<br>Mem. Group. | Puerperal<br>Fever. | Erysipelas. | Measles. | Total. |
|-----------------------------------|----|----|----|---|----------------|----------------|-------------|-------------------------------|---------------------|-------------|----------|--------|
| Joshua Street                     | .. | .. | .. | ..  | ..             | ..             | ..          | ..                            | ..                  | ..          | 3        | 3      |
| Kelday Road ..                    | .. | .. | .. | ..  | ..             | ..             | ..          | ..                            | ..                  | 1           | ..       | 1      |
| Kerbey Street..                   | .. | .. | .. | ..  | 2              | 1              | 2           | ..                            | ..                  | 3           | 1        | 9      |
| Knapp Road ..                     | .. | .. | .. | ..  | 1              | ..             | 1           | ..                            | ..                  | ..          | ..       | 2      |
| Lacey Street                      | .. | .. | .. | ..  | ..             | ..             | ..          | ..                            | ..                  | ..          | 1        | 1      |
| Lamprell Street                   | .. | .. | .. | ..  | 2              | ..             | 2           | ..                            | ..                  | ..          | ..       | 4      |
| Langton Street                    | .. | .. | .. | ..  | ..             | ..             | 2           | ..                            | ..                  | 2           | ..       | 4      |
| Latham Street                     | .. | .. | .. | ..  | 1              | 1              | ..          | ..                            | ..                  | ..          | ..       | 2      |
| Launch Street                     | .. | .. | .. | ..  | ..             | ..             | ..          | ..                            | ..                  | ..          | 2        | 2      |
| Lawrence Road                     | .. | .. | .. | ..  | ..             | 1              | ..          | ..                            | ..                  | ..          | 3        | 4      |
| Leamouth Cottages, Orchard House  | .. | .. | .. | ..  | ..             | ..             | ..          | ..                            | ..                  | 1           | ..       | 1      |
| Lefevre Road ..                   | .. | .. | .. | ..  | ..             | ..             | 1           | ..                            | ..                  | 1           | ..       | 2      |
| Leonards Buildings, Old Ford Road | .. | .. | .. | ..  | 1              | ..             | ..          | ..                            | ..                  | 1           | ..       | 2      |
| Leven Road ..                     | .. | .. | .. | ..  | 6              | ..             | 2           | ..                            | ..                  | 2           | 2        | 12     |
| Libra Road ..                     | .. | .. | .. | ..  | 4              | ..             | ..          | ..                            | ..                  | ..          | ..       | 4      |
| Lingen Street                     | .. | .. | .. | ..  | 1              | ..             | 1           | ..                            | ..                  | 1           | 1        | 4      |
| Lion Street ..                    | .. | .. | .. | ..  | ..             | ..             | 1           | ..                            | ..                  | ..          | 3        | 4      |
| Lochnagar Street                  | .. | .. | .. | ..  | 6              | ..             | ..          | ..                            | ..                  | 1           | ..       | 7      |
| Locton Street..                   | .. | .. | .. | ..  | ..             | ..             | 2           | ..                            | ..                  | ..          | ..       | 2      |
| Love Lane ..                      | .. | .. | .. | ..  | ..             | 1              | ..          | ..                            | ..                  | ..          | ..       | 1      |
| Lyal Road ..                      | .. | .. | .. | ..  | 1              | 1              | 1           | ..                            | ..                  | ..          | ..       | 3      |
| Malmesbury Road                   | .. | .. | .. | ..  | 1              | ..             | 1           | ..                            | ..                  | ..          | 8        | 10     |
| Manchester Road                   | .. | .. | .. | 1*  | 11             | ..             | 4           | ..                            | ..                  | 3           | 8        | 27     |
| Manilla Street                    | .. | .. | .. | ..  | ..             | ..             | ..          | ..                            | ..                  | ..          | 2        | 2      |
| Mansfield Terrace                 | .. | .. | .. | ..  | ..             | ..             | ..          | ..                            | ..                  | 1           | ..       | 1      |
| Market Street                     | .. | .. | .. | ..  | ..             | ..             | 1           | ..                            | ..                  | 1           | ..       | 2      |
| Marnier Street                    | .. | .. | .. | ..  | 5              | ..             | ..          | ..                            | ..                  | ..          | 2        | 7      |
| Mary Place, Chrisp Street         | .. | .. | .. | ..  | ..             | ..             | 2           | ..                            | ..                  | ..          | 2        | 4      |
| Mauve Street                      | .. | .. | .. | ..  | 1              | ..             | ..          | ..                            | ..                  | ..          | ..       | 1      |
| Maverton Road                     | .. | .. | .. | ..  | ..             | ..             | ..          | ..                            | ..                  | 1           | ..       | 1      |
| Mellish Street                    | .. | .. | .. | ..  | 1              | 1              | 1           | ..                            | 1                   | 1           | ..       | 5      |
| Merchant Street                   | .. | .. | .. | ..  | 1              | ..             | 1           | ..                            | ..                  | ..          | 4        | 6      |
| Milton Place, Chrisp Street       | .. | .. | .. | ..  | ..             | ..             | 1           | ..                            | ..                  | ..          | ..       | 1      |
| Milton Road ..                    | .. | .. | .. | ..  | 1              | 1              | 1           | ..                            | ..                  | ..          | 1        | 4      |
| Moiety Road ..                    | .. | .. | .. | ..  | ..             | ..             | ..          | ..                            | ..                  | ..          | 1        | 1      |
| Moness Street                     | .. | .. | .. | ..  | 1              | ..             | ..          | ..                            | ..                  | ..          | 4        | 5      |
| Monier Road ..                    | .. | .. | .. | 1*  | 3              | 1              | ..          | ..                            | ..                  | 1           | ..       | 6      |
| Montreal Buildings                | .. | .. | .. | ..  | 2              | ..             | ..          | ..                            | ..                  | 1           | 3        | 6      |
| Morant Street                     | .. | .. | .. | ..  | 5              | ..             | 3           | ..                            | 1                   | ..          | 2        | 11     |
| Mornington Road                   | .. | .. | .. | ..  | ..             | ..             | ..          | ..                            | ..                  | ..          | 1        | 1      |
| Morris Road ..                    | .. | .. | .. | ..  | ..             | ..             | ..          | ..                            | ..                  | 1           | ..       | 1      |
| Morville Street                   | .. | .. | .. | ..  | 3              | ..             | 2           | ..                            | ..                  | ..          | 6        | 11     |
| Mostyn Road..                     | .. | .. | .. | ..  | 1              | ..             | ..          | ..                            | ..                  | ..          | 1        | 2      |
| Nairn Street ..                   | .. | .. | .. | ..  | 2              | 1              | ..          | ..                            | ..                  | ..          | 2        | 5      |
| Naval Row South                   | .. | .. | .. | ..  | 1              | ..             | 1           | ..                            | ..                  | ..          | 1        | 3      |
| Newby Place ..                    | .. | .. | .. | ..  | 1              | ..             | 1           | ..                            | ..                  | ..          | ..       | 2      |
| Newcastle Street                  | .. | .. | .. | ..  | 3              | ..             | ..          | ..                            | ..                  | ..          | ..       | 3      |
| Norman Road                       | .. | .. | .. | ..  | 1              | ..             | ..          | ..                            | ..                  | 1           | 1        | 3      |
| Norris Road ..                    | .. | .. | .. | ..  | ..             | ..             | 1           | ..                            | ..                  | ..          | ..       | 1      |
| Northumberland Street             | .. | .. | .. | ..  | 2              | ..             | 2           | ..                            | ..                  | ..          | ..       | 4      |
| Oban Street ..                    | .. | .. | .. | 1*  | ..             | ..             | ..          | ..                            | ..                  | ..          | 1        | 2      |
| Old Ford Road                     | .. | .. | .. | ..  | 2              | ..             | 3           | ..                            | ..                  | 6           | 2        | 13     |
| Oliver's Court, High Street, Bow  | .. | .. | .. | ..  | ..             | ..             | ..          | ..                            | ..                  | 1           | ..       | 1      |
| Ontario Buildings                 | .. | .. | .. | ..  | ..             | ..             | ..          | ..                            | ..                  | ..          | 1        | 1      |
| Orchard Place                     | .. | .. | .. | ..  | ..             | ..             | ..          | ..                            | ..                  | ..          | 6        | 6      |
| Ordell Road ..                    | .. | .. | .. | ..  | ..             | ..             | ..          | ..                            | ..                  | 2           | ..       | 2      |

\* Cerebro-spinal meningitis.

| ROAD, STREET OR PLACE.            | Typhus Fever,<br>Cerebro-Spinal<br>Meningitis,<br>Anthrax,<br>Smallpox. | Scarlet Fever. | Enteric Fever. | Diphtheria. | Diphtheritic &<br>Mem. Group. | Puerperal<br>Fever. | Erysipelas. | Measles. | Total. |
|-----------------------------------|---|----------------|----------------|-------------|-------------------------------|---------------------|-------------|----------|--------|
| Orwell Road .. .. .               | ..  | 3              | ..             | ..          | ..                            | 1                   | 3           | ..       | 7      |
| Otis Street .. .. .               | ..  | 2              | ..             | 1           | ..                            | ..                  | ..          | ..       | 3      |
| Ottawa Buildings .. .. .          | ..  | 1              | ..             | ..          | ..                            | ..                  | ..          | 1        | 2      |
| Paradise Cottages, Gray Street .. | ..  | ..             | ..             | ..          | ..                            | ..                  | 1           | ..       | 1      |
| Paris Terrace, Gough Street ..    | ..  | 1              | ..             | ..          | ..                            | ..                  | 1           | ..       | 2      |
| Park Place .. .. .                | ..  | ..             | ..             | ..          | ..                            | ..                  | ..          | 1        | 1      |
| Park Street .. .. .               | ..  | ..             | ..             | 3           | ..                            | ..                  | 1           | 2        | 6      |
| Parnell Road .. .. .              | ..  | 3              | 1              | ..          | ..                            | ..                  | 1           | 1        | 6      |
| Pekin Street .. .. .              | ..  | 5              | ..             | ..          | ..                            | ..                  | ..          | 2        | 7      |
| Pennyfields .. .. .               | 1*  | 2              | 1              | ..          | ..                            | ..                  | ..          | ..       | 4      |
| Perring Street .. .. .            | ..  | 1              | ..             | 1           | ..                            | ..                  | ..          | 1        | 3      |
| Pier Street .. .. .               | ..  | ..             | ..             | ..          | ..                            | ..                  | 1           | ..       | 1      |
| Plevna Street.. .. .              | ..  | 2              | ..             | 1           | ..                            | ..                  | 1           | ..       | 4      |
| Plimsoll Street .. .. .           | ..  | ..             | 1              | ..          | ..                            | ..                  | ..          | ..       | 1      |
| Poplar Union Workhouse .. .. .    | ..  | ..             | 1              | ..          | ..                            | ..                  | 17          | 1        | 19     |
| Poplar Hospital .. .. .           | ..  | 1              | 1              | 1           | ..                            | ..                  | ..          | 1        | 4      |
| Portree Street .. .. .            | ..  | 2              | ..             | 1           | ..                            | ..                  | ..          | ..       | 3      |
| Powis Road, Bromley .. .. .       | ..  | ..             | ..             | ..          | ..                            | ..                  | 1           | ..       | 1      |
| Prestage Buildings .. .. .        | ..  | ..             | ..             | ..          | ..                            | ..                  | ..          | 1        | 1      |
| Prestage Street .. .. .           | ..  | 1              | ..             | ..          | ..                            | ..                  | ..          | 1        | 2      |
| Prestons Road .. .. .             | ..  | ..             | ..             | ..          | ..                            | ..                  | ..          | 4        | 4      |
| Priscilla Road .. .. .            | ..  | 1              | ..             | 3           | ..                            | ..                  | ..          | ..       | 4      |
| Prospect Place, Bromley .. .. .   | ..  | 2              | ..             | ..          | ..                            | ..                  | ..          | ..       | 2      |
| Quebec Buildings .. .. .          | ..  | 1              | ..             | ..          | ..                            | ..                  | ..          | 1        | 2      |
| Quickitt Street .. .. .           | ..  | ..             | ..             | 1           | ..                            | ..                  | 1           | ..       | 2      |
| Railway Street .. .. .            | ..  | 4              | ..             | ..          | ..                            | ..                  | 1           | 1        | 6      |
| Raverley Street .. .. .           | ..  | ..             | 1              | ..          | ..                            | ..                  | 2           | 1        | 4      |
| Reeves Road .. .. .               | ..  | ..             | ..             | 1           | ..                            | ..                  | ..          | 1        | 2      |
| Remus Road .. .. .                | ..  | 1              | ..             | ..          | ..                            | ..                  | ..          | ..       | 1      |
| Ricardo Street .. .. .            | ..  | 1              | ..             | ..          | ..                            | ..                  | 1           | ..       | 2      |
| Ridgdale Street .. .. .           | ..  | ..             | ..             | ..          | ..                            | ..                  | 1           | ..       | 1      |
| Rigden Street .. .. .             | ..  | 1              | ..             | ..          | ..                            | ..                  | ..          | ..       | 1      |
| Ripboth Road .. .. .              | ..  | 1              | 1              | ..          | ..                            | ..                  | 2           | ..       | 4      |
| River Street .. .. .              | ..  | 1              | ..             | ..          | ..                            | ..                  | ..          | ..       | 1      |
| Robinhood Lane .. .. .            | ..  | 1              | ..             | ..          | ..                            | ..                  | ..          | ..       | 1      |
| Roman Road .. .. .                | ..  | 3              | ..             | 1           | ..                            | ..                  | ..          | 2        | 6      |
| Rook Street .. .. .               | ..  | ..             | ..             | 1           | ..                            | ..                  | ..          | ..       | 1      |
| Rothbury Buildings .. .. .        | ..  | 1              | ..             | ..          | ..                            | ..                  | ..          | ..       | 1      |
| Rothbury Road .. .. .             | ..  | ..             | ..             | ..          | ..                            | ..                  | 2           | ..       | 2      |
| Rounton Road .. .. .              | ..  | ..             | ..             | 2           | ..                            | ..                  | ..          | ..       | 2      |
| Rowlett Street .. .. .            | ..  | ..             | ..             | ..          | ..                            | ..                  | ..          | 1        | 1      |
| Ruston Street .. .. .             | ..  | 3              | ..             | ..          | ..                            | ..                  | ..          | ..       | 3      |
| Sabbarton Street .. .. .          | ..  | 2              | ..             | 1           | ..                            | ..                  | 1           | ..       | 4      |
| Salter's Buildings (O.H.) .. .. . | ..  | ..             | ..             | ..          | ..                            | ..                  | ..          | 2        | 2      |
| Samuda Street .. .. .             | ..  | ..             | ..             | ..          | ..                            | ..                  | 1           | ..       | 1      |
| Scouler Street .. .. .            | ..  | ..             | ..             | ..          | ..                            | ..                  | ..          | 1        | 1      |
| Seyssell Street .. .. .           | ..  | 2              | ..             | ..          | ..                            | ..                  | ..          | 2        | 4      |
| Shenfield Place .. .. .           | ..  | 1              | 1              | ..          | ..                            | ..                  | ..          | ..       | 2      |
| Shepperd Street .. .. .           | ..  | 1              | ..             | ..          | ..                            | ..                  | ..          | ..       | 1      |
| Sherwood Street .. .. .           | ..  | 6              | ..             | 2           | ..                            | ..                  | 1           | 6        | 15     |
| Ship Street .. .. .               | ..  | ..             | ..             | ..          | ..                            | ..                  | 1           | ..       | 1      |
| Shirbutt Street .. .. .           | ..  | 3              | ..             | ..          | ..                            | ..                  | ..          | ..       | 3      |
| Sick Asylum, Bromley .. .. .      | ..  | ..             | 12             | 3           | ..                            | 3                   | 18          | 5        | 41     |
| Sick Asylum, Blackwall .. .. .    | ..  | ..             | 3              | ..          | ..                            | ..                  | 1           | ..       | 4      |
| Sophia Street.. .. .              | ..  | 1              | ..             | 1           | ..                            | ..                  | ..          | 1        | 3      |
| Southill Street .. .. .           | ..  | 2              | ..             | ..          | ..                            | ..                  | ..          | 1        | 3      |
| Spanby Road .. .. .               | ..  | 1              | ..             | 1           | ..                            | ..                  | ..          | 1        | 3      |

\* Typhus Fever.





| ROAD, STREET OR PLACE.  |    |    |    | Typhus Fever,<br>Cerebro-Spinal<br>Meningitis,<br>Anthrax,<br>Smallpox. | Scarlet Fever. | Enteric Fever. | Diphtheria. | Diphtheritic &<br>Mem. Croup. | Puerperal<br>Fever. | Erysipelas. | Measles. | Total. |
|-------------------------|----|----|----|---|----------------|----------------|-------------|-------------------------------|---------------------|-------------|----------|--------|
| Wells Street ..         | .. | .. | .. | ..  | ..             | ..             | ..          | ..                            | ..                  | ..          | 2        | 2      |
| Wendon Street ..        | .. | .. | .. | ..  | ..             | 1              | ..          | ..                            | ..                  | ..          | 1        | 2      |
| West Street ..          | .. | .. | .. | ..  | ..             | ..             | ..          | ..                            | ..                  | ..          | 1        | 1      |
| West Ferry Road ..      | .. | .. | .. | ..  | 6              | ..             | 8           | ..                            | ..                  | 2           | 1        | 17     |
| Weston Street ..        | .. | .. | .. | ..  | ..             | ..             | ..          | ..                            | ..                  | ..          | 1        | 1      |
| West India Dock Road .. | .. | .. | .. | ..  | ..             | ..             | ..          | ..                            | ..                  | ..          | 2        | 2      |
| Wharf Road ..           | .. | .. | .. | ..  | ..             | ..             | 1           | ..                            | ..                  | 1           | ..       | 2      |
| Whitethorn Street ..    | .. | .. | .. | ..  | ..             | ..             | 1           | ..                            | ..                  | ..          | 3        | 4      |
| Willis Street ..        | .. | .. | .. | ..  | ..             | 2              | ..          | ..                            | ..                  | 2           | 2        | 6      |
| Wilson Street ..        | .. | .. | .. | ..  | ..             | ..             | ..          | ..                            | ..                  | 1           | ..       | 1      |
| Winnipeg Buildings ..   | .. | .. | .. | ..  | ..             | ..             | ..          | ..                            | ..                  | ..          | 2        | 2      |
| Woodstock Road ..       | .. | .. | .. | ..  | 2              | ..             | ..          | ..                            | ..                  | ..          | ..       | 2      |
| Woolmore Street ..      | .. | .. | .. | ..  | ..             | ..             | ..          | ..                            | ..                  | 1           | 5        | 6      |
| Woollett Street ..      | .. | .. | .. | ..  | 2              | ..             | ..          | ..                            | ..                  | ..          | ..       | 2      |
| Wrexham Road ..         | .. | .. | .. | ..  | 1              | ..             | ..          | ..                            | ..                  | ..          | 1        | 2      |
| Wright's Place ..       | .. | .. | .. | ..  | ..             | ..             | ..          | ..                            | ..                  | ..          | 3        | 3      |
| Wyke Road ..            | .. | .. | .. | ..  | ..             | 1              | ..          | ..                            | ..                  | ..          | ..       | 1      |
| Wyvis Street ..         | .. | .. | .. | ..  | 7              | ..             | ..          | ..                            | ..                  | 2           | 3        | 12     |
| Yattan Street ..        | .. | .. | .. | ..  | 2              | ..             | ..          | ..                            | ..                  | ..          | 1        | 3      |
| Zetland Street ..       | .. | .. | .. | ..  | 3              | ..             | ..          | ..                            | ..                  | 2           | 1        | 6      |



## DISINFECTING DEPARTMENT.

ROOMS AND ARTICLES (INFECTIOUS AND VERMINOUS) DISINFECTED.

The following figures give the number of rooms and articles disinfected :—

| Sub-District, &c.   | Rooms. | Beds. | Mattresses<br>and<br>Palliassees. | Pillows. | Bolsters. | Various. | Totals. |
|---|--------|-------|-----------------------------------|----------|-----------|----------|---------|
| Poplar .. .. .  | 260    | 244   | 190                               | 497      | 268       | 2777     | 3976    |
| Bromley .. .. .   | 321    | 319   | 252                               | 658      | 361       | 3660     | 5250    |
| Bow .. .. .   | 145    | 141   | 86                                | 271      | 157       | 1572     | 2227    |
| Total .. .. .   | 726    | 704   | 528                               | 1426     | 786       | 8009     | 11453   |
| Miscellaneous, including<br>articles from Poplar<br>Hospital, other insti-<br>tutions, and cases of<br>non-notifiable disease.. | 49     | 53    | 105                               | 249      | 87        | 1408     | 1902    |
| Pulmonary Tuberculosis  | 243    | 234   | 31                                | 557      | 256       | 2468     | 3546    |
| Total .. .. .   | 1018   | 991   | 664                               | 2232     | 1129      | 11885    | 16901   |
| Whole Borough—on ac-<br>count of Measles ..   | 144    | 145   | 6                                 | 490      | 164       | 1497     | 2302    |
| Grand Totals ..   | 1162   | 1136  | 670                               | 2722     | 1293      | 13382    | 19203   |

Other articles also passed through the Council's apparatus, from the Shelter, Glaucus Street, disinfectors' clothing, overalls, drop sheets, &c., to the number of 5,254, and 12,060 articles of clothing from verminous persons were disinfested.

Making a total of 36,517 articles.

## ELECTROLYTIC DISINFECTING FLUID.

OUTPUT OF FLUID; DISTRIBUTION OF FLUID; COST OF MATERIAL AND ELECTRICITY; BOTTLES, CORKS AND LABELS; TOTAL QUANTITY MANUFACTURED SINCE INSTALLATION OF PLANT, MONETARY ADVANTAGE TO BOROUGH; TOTAL COST OF ELECTROLYTIC FLUID, CORKS, LABELS AND BOTTLES, 1906-1910 (FIVE YEARS); COST OF CARBOLIC DISINFECTANTS, ETC., 1903-5; EXPENDITURE FOR THE YEAR ENDED 31ST MARCH, 1910, AND EXPENDITURE FOR HALF-YEAR ENDED 30TH SEPTEMBER, 1910, AVERAGE EXPENDITURE FOR THE FOUR YEARS ENDED 31ST MARCH, 1910, ESTIMATE FOR YEAR ENDED 31ST MARCH, 1911, AND FOR YEAR ENDING 31ST MARCH, 1912; COST OF PLANT; CONDITION OF PLANT; SPRAYING AND CLEANSING FLOORS OF LONDON COUNTY COUNCIL SCHOOLS WITH ELECTROLYTIC DISINFECTING FLUID; SWIMMING BATHS, THE USE THEREIN OF THE ELECTROLYTIC FLUID.

### OUTPUT OF FLUID.

At the seven depots the electrolytic fluid was in great demand by the public. At the centre depot alone, in one day, over eight hundred vessels of all descriptions were filled with the fluid, and at this depot on the same day 70 bottles of the Council filled with the fluid were distributed. Nearly one thousand vessels were filled.

The output of fluid during each month of the year 1910 was as follows:—

|           |     |     |                 |
|-----------|-----|-----|-----------------|
| January   | ... | ... | 1,708 Gallons.  |
| February  | ... | ... | 1,568 "         |
| March     | ... | ... | 2,408 "         |
| April     | ... | ..  | 3,668 "         |
| May       | ... | ... | 4,284 "         |
| June      | ... | ... | 6,482 "         |
| July      | ... | ... | 6,444 "         |
| August    | ... | ... | 6,916 "         |
| September | ... | ... | 6,174 "         |
| October   | ... | ... | 5,572 "         |
| November  | ..  | ... | 2,254 "         |
| December  | ... | ... | 3,248 "         |
| Total     | ... | ... | <u>50,726</u> " |



## DISTRIBUTION OF FLUID.

The fluid was distributed as follows:—

|       |  |     |     |                              |
|-------|--|-----|-----|------------------------------|
| 1.    | Violet Road Dépôt  | ... | ... | 9,734 $\frac{3}{4}$ gallons. |
| 2.    | Bickmore Street Dépôt                                      | ... | ... | 4,352 "                      |
| 3.    | Old Ford Road Dépôt  | ... | ... | 1,800 "                      |
| 4.    | Ford Road Dépôt  | ... | ... | 3,558 "                      |
| 5.    | Trego Road Dépôt   | ... | ... | 1,996 "                      |
| 6.    | Stebondale Street Dépôt                                    | ... | ... | 2,641 "                      |
| 7.    | Millwall Dépôt   | ... | ... | 823 "                        |
| 8.    | Public Health Offices                                      | ... | ... | 63 "                         |
| 9.    | Poplar Baths   | ... | ... | 6,691 "                      |
| 10.   | Bow Baths  | ... | ... | 5,513 "                      |
| 11.   | Millwall Baths   | ... | ... | 2,760 "                      |
| 12.   | Poplar Town Hall   | ... | ... | 136 $\frac{1}{2}$ "          |
| 13.   | Bromley Public Hall  | ... | ... | 60 "                         |
| 14.   | Works Department   | ... | ... | 3,820 "                      |
| 15.   | Guardians' Offices   | ... | ... | 151 $\frac{1}{2}$ "          |
| 16.   | Poplar Union Workhouse                                     | ... | ... | 1,095 "                      |
| 17.   | Poplar Branch Workhouse, Forest Gate                       | ... | ... | 468 "                        |
| 18.   | Langley House  | ... | ... | 72 "                         |
| 19.   | Poplar Training School, Hutton                             | ... | ... | 22 $\frac{1}{2}$ "           |
| 20.   | Farm Colony, Laindon                                       | ... | ... | 69 "                         |
| 21.   | Casual Wards   | ... | ... | 112 $\frac{1}{2}$ "          |
| 22.   | Bow Relief Offices   | ... | ... | 100 $\frac{1}{2}$ "          |
| 23.   | Poplar Distress Committee                                  | ... | ... | 48 "                         |
| 24.   | Blackwall Branch Asylum                                    | ... | ... | 1,248 "                      |
| 25.   | Used at Council's Shelter in baths of<br>verminous persons | ... | ... | 99 $\frac{3}{4}$ "           |
| 26.   | Electricity Works  | ... | ... | 150 "                        |
| 27.   | London County Council Schools                              | ... | ... | 3,141 "                      |
| Total |  |     |     | <u>50,726</u> gallons.       |

## COST OF MATERIAL AND ELECTRICITY.

The cost of material in manufacturing 50,726 gallons of the electrolytic fluid was as follows:—

|   |     |     |     |     | £   | s. | d. |
|---|-----|-----|-----|-----|-----|----|----|
| Electricity, 8,084 units at 1½d. per unit...          |     |     |     |     | 50  | 10 | 6  |
| Chloride of Magnesium                                 | 5   | 3   | 38  | ... | 21  | 6  | 4  |
| Salt, 9 tons  | ... | ... | ... | ... | 15  | 8  | 0  |
| Caustic Soda  | ... | ... | ... | ... | 9   | 7  | 6  |
| Water   | ... | ... | ... | ... | 1   | 10 | 0  |
| Total cost of materials to produce 50,726 gallons ... |     |     |     |     | £98 | 2  | 4  |
| Electro motor for stirring: 98 units                  |     |     |     |     | 0   | 12 | 3  |

## BOTTLES, CORKS AND LABELS.

|                            |     |     |     |     |     |    |   |
|----------------------------|-----|-----|-----|-----|-----|----|---|
| Bottles ...                | ... | ... | ... | ... | £30 | 15 | 1 |
| Corks ...                  | ... | ... | ... | ... | 6   | 17 | 6 |
| Labels (no labels ordered) | ... | ... | ... | ... | 0   | 0  | 0 |
|                            |     |     |     |     | £37 | 12 | 7 |

TOTAL QUANTITY MANUFACTURED SINCE INSTALLATION OF PLANT.  
MONETARY ADVANTAGE TO BOROUGH.

Since the plant has been installed, a period now reaching five years, 140,000 gallons have been manufactured at a cost for electricity and materials of under £271. The great monetary advantage to the Borough since the installation of the Electrolytic Plant need not be referred to in detail, as the fact has been the subject of reports again and again.

The Public Health Department is not only furnished with the disinfectant and the various institutions of the Council (the public baths, etc.), but the institutions of the Managers of the Sick Asylums and of the Board of Guardians (within and without the Borough) are supplied with an unlimited quantity free.

For the fluid supplied to the Works Department a charge of 1d. per gallon is made; the Public Health Department is credited with this amount although no actual monetary transaction takes place.

As applicants now usually bring their own receptacles to the depôts, there is also a very appreciable saving in the expenses on bottles alone.



The two plants can deliver in eight hours 400 gallons of electrolytic fluid at a strength of 4·5 to 6·1 grammes of Chlorine per litre. The quantity mentioned above can of course be increased or diminished by opening or shutting the valves, the strength varying in proportion to the number of amperes allowed by the rheostat to pass through the electrodes.

TOTAL COST OF ELECTROLYTIC FLUID, CORKS, LABELS AND BOTTLES,  
1906—1910 (FIVE YEARS).

|                      | £   | s. | d. | £    | s. | d. |
|----------------------|-----|----|----|------|----|----|
| Fluid, 1906—1907 ... | 63  | 0  | 2  |      |    |    |
| „ 1908 ...           | 56  | 2  | 5  |      |    |    |
| „ 1909 ...           | 53  | 2  | 2½ |      |    |    |
| „ 1910 ...           | 98  | 2  | 4  |      |    |    |
|                      |     |    |    | 270  | 7  | 1½ |
| Corks, Labels, and   |     |    |    |      |    |    |
| Bottles, 1906—1907   | 150 | 16 | 10 |      |    |    |
| „ 1908 ...           | 42  | 4  | 5  |      |    |    |
| „ 1909 ...           | 38  | 13 | 9  |      |    |    |
| „ 1910 ...           | 37  | 12 | 7  |      |    |    |
|                      |     |    |    | 269  | 7  | 7  |
|                      |     |    |    | £539 | 14 | 8½ |

COST OF CARBOLIC DISINFECTANTS, ETC.

*Public Health Department only.*

For the Years 1903, 1904, 1905.

|                               | £    | s. | d. | £    | s. | d. | £    | s. | d. |
|-------------------------------|------|----|----|------|----|----|------|----|----|
| *Carbolic Fluid Disinfectant  | 184  | 17 | 1  | 216  | 17 | 5  | 242  | 0  | 0  |
| †Carbolic Powder Disinfectant | 52   | 1  | 6  | 59   | 0  | 6  | 72   | 2  | 0  |
| Total ...                     | £236 | 18 | 7  | 275  | 17 | 11 | 314  | 2  | 0  |
| Bottles ...                   | 109  | 3  | 7  | 127  | 15 | 4  | 118  | 19 | 3  |
| Corks ...                     | 12   | 10 | 0  | 18   | 15 | 0  | 19   | 15 | 10 |
| Labels ...                    | 3    | 12 | 0  | 5    | 15 | 6  | 3    | 15 | 0  |
| Bags ...                      | 16   | 18 | 4  | 20   | 12 | 6  | 25   | 17 | 6  |
| Total...                      | £379 | 2  | 6  | £448 | 16 | 3  | £482 | 9  | 7  |

\* 5,219, 6,123 and 6,832 gallons for the respective years, at 8½d. per gallon.

† 20, 22 and 28 tons for the respective years, at £2 11s. 6d. per ton.

Cost of disinfectants to the Guardians before the introduction of an unlimited supply of Electrolytic Disinfectant Fluid, during the year 1905 £199 14s.

Average annual cost of disinfectants to the Managers of Sick Asylums, Devons Road and Blackwall, before the introduction of an unlimited supply of Electrolytic Disinfecting Fluid, £20 per annum.

### WAGES.

#### *Carbolic Acid.*

Bottling fluid, making up powder and issuing from four depots :—

| 1903. |    |    | 1904. |    |    | 1905. |    |    |
|-------|----|----|-------|----|----|-------|----|----|
| £     | s. | d. | £     | s. | d. | £     | s. | d. |
| 284   | 5  | 9  | 321   | 4  | 8  | 373   | 12 | 2  |



EXPENDITURE FOR THE YEAR ENDED 31ST MARCH, 1910, AND EXPENDITURE FOR HALF-YEAR ENDED 30TH SEPTEMBER, 1910, AVERAGE EXPENDITURE FOR THE FOUR YEARS ENDED 31ST MARCH, 1910, ESTIMATE FOR YEAR ENDED 31ST MARCH, 1911, AND FOR YEAR ENDING 31ST MARCH, 1912.

|   | Expenditure for Year ended March 31st, 1910. |   | Average Expenditure for 4 years ended 31st March, 1910. |   | ESTIMATE FOR YEAR ENDED MARCH 31st, 1911. |   | Expenditure, for HALF-YEAR ended 30th Sept., 1910. |   | ESTIMATE FOR YEAR ENDING 31st MARCH, 1912. |   | No. |
|---|--|---|---|---|---|---|--|---|--|---|-----|
|   | £  | £ | £   | £ | £   | £ | £  | £ | £  | £ |     |
| 1. Wages (Manufacturing, bottling and delivery to Depôts, Guardians' Institutions, and Sick Asylums) .. .. .  | 210  |   | 171   |   | 255                                       |   | 124  |   | 252  |   | 1   |
| 2. Rent and Insurance—Main Depôt .. ..  | 23   |   | 19  |   | 25  |   | 11   |   | 24   |   | 2   |
| 3. Supervision of Plant .. .. .   | 15   |   | 8   |   | 15  |   | 7  |   | 16   |   | 3   |
| 4. Electricity and Water* .. .. .   | 38   |   | 28  |   | 50  |   | 30   |   | 52   |   | 4   |
| 5. Materials (Chemicals) .. .. .  | 30   |   | 24  |   | 50  |   | 36   |   | 48   |   | 5   |
| 6. Building and Plant .. .. .   | 501*   |   | 125*  |   | 43*                                       |   | ..   |   | ..   |   | 6   |
| 7. Bottles, Corks and Wax .. .. .   | 17   |   | 51  |   | 50  |   | 24   |   | 48   |   | 7   |
| 8. Labels and Paste .. .. .   | 3  |   | 3   |   | 5   |   | ..   |   | 4  |   | 8   |
| 9. Sundries (including Testing Apparatus and Carboys) .. .. .   | 27   |   | 30  |   | 35  |   | 27   |   | 36   |   | 9   |
| 10. Repairs—Depôt .. .. .   | 108  |   | 56  |   | 40  |   | 30   |   | 40   |   | 10  |
| 11. Issuing—Wages (Public Health Department) .. (Old Ford Rd., Trego Rd., Ford Rd., Bickmore St., West Ferry Rd., and Stebondale Street Depôts) .. .. . | 211  |   | 198   |   | 235                                       |   | 127  |   | 236  |   | 11  |
| 12. Issuing—Cartage .. .. .   | 15   |   | 8   |   | 20  |   | 13   |   | 28   |   | 12  |
| 13. Rent—Issuing Depôts (Ford Road, Trego Road and Stebondale Street) .. .. .   | 27   |   | 9   |   | 32  |   | 16   |   | 32   |   | 13  |
| 14. Sundries .. .. .  | 17   |   | 6   |   | 5   |   | 1  |   | 8  |   | 14  |
| 15. Petty Expenses .. .. .  | 5  |   | ..  |   | ..  |   | 5  |   | ..   |   | 15  |
|   | 1,247  |   | 736   |   | 860                                       |   | 451  |   | 824  |   |     |
| Less—Sale of Fluid .. .. .  | 17   |   | 32  |   | 50  |   | 12   |   | 40   |   |     |
|   | 1,230  |   | 704   |   | 810                                       |   | 439  |   | 784  |   |     |

\* Original installation cost £435. Average for 6 years, £156.

## COST OF PLANT.

The first Plant was erected at the end of 1905 and beginning of 1906.

|   | £     | s. | d. | £   | s. | d. |
|---|-------|----|----|-----|----|----|
| 1905-6. Installation—Initial outlay ...       | 325   | 0  | 0  |     |    |    |
| Fittings, etc., Electricity Department ... .. | 71    | 7  | 11 |     |    |    |
| Sundries, Electricity Department ... ..       | 11    | 13 | 10 |     |    |    |
| Structure of Dépôt, Works Department ... ..   | 120   | 6  | 1  |     |    |    |
| Sundries ... ..                               | 31    | 4  | 8  |     |    |    |
| Carboys ... ..                                | 23    | 16 | 9  |     |    |    |
|   | <hr/> |    |    | 583 | 9  | 3  |

The second Plant was installed at the beginning of the year 1910 and with alterations to the first plant cost in round figures £501.

## CONDITION OF PLANT.

After working for nearly five years and not having been cleaned for a period of over twelve months, the apparatus was taken to pieces, overhauled and thoroughly cleaned. The platinum wire and slates upon which it is wound were found in perfect condition—these are the positive electrodes and are the costly portion of the plant.

The somewhat altered shape of the new zinc electrodes will without doubt considerably increase their lives and give greater efficiency in the working of the plant.

With a current of 25 amperes there is obtained over 6 grammes of chlorine per litre. This efficiency is no doubt due to the new shape of the electrodes and to the earthenware tanks.

The tanks are made of earthenware (which if well glazed will never wear out). Earthenware is one of the best insulating materials. Tanks made of slate contain iron (it seems impossible to obtain slate free from iron) and were being constantly destroyed by the action of the electric current and had to be often replaced.



SPRAYING AND CLEANSING FLOORS OF LONDON COUNTY COUNCIL  
SCHOOLS WITH ELECTROLYTIC DISINFECTING FLUID.

Council Offices, Poplar.

29th September, 1909.

Sir,

The Public Health and Housing Committee have had under consideration the question of the possibility of the spread of infectious disease by means of dust raised in school rooms by the movements of the children, and they are advised this is a probable source of infection.

On the 26th September, 1906\*, an offer was made to the London County Council by this Council, but not then accepted, to deliver, free of cost, supplies of disinfectants for use in the schools in the Borough.

I am directed to suggest that, experimentally, supplies of the disinfectant should be accepted for use in sprinkling the floors in six selected schools in the Borough, and the effect on the condition of the children and their attendance noted. I am to add that the Public Health and Housing Committee will be prepared to recommend the Council to renew its offer of September, 1906, to supply

---

\*Council Offices, Poplar.

27th September, 1906.

Sir,

Disinfectants.

I am directed by the Public Health and Housing Committee to offer supplies of electrolysed salt water disinfectant manufactured by this Council for use in the public elementary schools in this Borough.

I enclose papers describing the nature, power and use of the disinfectant. The Committee will be pleased to arrange for delivery to the schools, with necessary instructions for use. It is not proposed to make any charge in connection with the supply.

Yours faithfully,

(Signed) LEONARD POTTS,

*Town Clerk.*

The Clerk,

London County Council,

Education Department,

Victoria Embankment, W.C.

the disinfectant, with instructions for use, free to all the schools in the Borough should the County Council desire to continue its use.

I am, Sir,

Your obedient servant,

(Signed) LEONARD POTTS,

*Town Clerk.*

The Executive Officer,

London County Council.

London County Council,

Education Offices,

Victoria Embankment, W.C.

5th August, 1910.

Sir,

Adverting to your letter of 29th September, 1909, with reference to the supply of disinfectant for use in sprinkling the floors of six selected L.C.C. schools in the Metropolitan Borough of Poplar, I am directed to state that the Council, on 21st June, 1910, decided to accept the offer of the Poplar Metropolitan Borough Council to supply disinfectant as an experiment for six months for the purpose of sprinkling the floors of the following L.C.C. schools in the Borough :—

|               |                |                   |
|---------------|----------------|-------------------|
| Knapp Road    | Alton Street   | Bromley Hall Road |
| Marner Street | Ricardo Street | Culloden Street   |

The schoolkeepers of these schools have been informed that the experiment will be carried out from 20th August, 1910, on which date the first sprinkling should be made. Perhaps you will be good enough to arrange for the delivery of the disinfectant with the necessary direction for use.

I am, Sir,

Your obedient servant,

(Signed) R. BLAIR,

*Education Officer.*

Leonard Potts, Esq.,

Town Clerk, Metropolitan Borough of Poplar,

Town Hall, Poplar.

Accordingly the schools mentioned in the Education Officer's letter were visited, the schoolkeepers interviewed, the necessary directions given



as to the use of the electrolytic disinfecting fluid, and arrangements made for its delivery.

The days for delivery are Tuesdays and Fridays.

To the end of the year the six schools mentioned in the Education Officer's letter of the 5th August were supplied with 3,146 gallons.

For the purposes of the experiment the infants' departments only are being followed up at present.

The directions given to the schoolkeepers are to well soak with electrolytic fluid the sawdust used for scattering over the floors and to sprinkle the floors with the fluid by means of an ordinary galvanised iron watering-can with a large rose on the spout. The scattering of the soaked sawdust and the sprinkling of the floors with the fluid is to be daily carried out previous to sweeping the floors, as dry sweeping only spreads the dust, for while part of it is removed, the rest, which has been stirred, settles down when the disturbance is over.

The schoolkeepers were also directed to use the fluid in the water when washing the floors of the classrooms. The floors of the classrooms are washed once in three weeks, but the babies' rooms are cleansed more frequently.

The spraying or sprinkling must be carried out with much care, as with a too free use of moisture the floors will not be dry by the morning. In damp weather the drying process must naturally be delayed.

Experience showed that the holes in the roses of the watering-cans in use were too large. Probably garden syringes with fine roses would give better results. The floors would not become so damp and consequently would be dry in the morning.

Using the fluid undiluted or too strong a perceptible odour is given off at the time of sprinkling or washing on account of the presence of organic matter in or upon the floors, consequently the oxidising process must be gradual. Each schoolkeeper must, therefore, by experience, find out the necessary dilution the fluid requires when it is used for sprinkling or spraying floors.

Filth from the streets is brought in on the boots and shoes of the scholars during all sorts and conditions of weather. The daily tramp of the children must work the filth into the wooden floors and cause them to become impregnated. Without doubt, sputum, the results of the habit

of spitting in the streets, is carried in on the boots and shoes, therefore, for the sake of the health of the scholars, it must be good to endeavour to oxidise or to render inert this organic matter, and the daily spraying of the floors with the electrolytic disinfectant fluid tends to bring this about.

As mentioned above the dust of a schoolroom is chiefly composed of mud, carried in by the children's boots, added to which are atoms of organic material from the eyes, mouths, noses, and garments of the scholars. This dust is particularly stirred up by the movement of the feet of the scholars and must be inhaled by them.

The application of the electrolytic fluid to the floors will not stain them but will tend to bleach them, so that there will be no unpleasant and depressing effects of darkened floors, and there will be no soiling of the teachers' skirts. Until the floors have been sprayed daily for some length of time with the fluid they may have a spotted appearance, as the bleaching effect of the electrolytic fluid will take time in affecting the old stains.

There is a possibility that diseases in scholars and epidemics of infectious diseases in schools are due to the dust of the classrooms and the clothing of the scholars.

It will be interesting to watch the result of this experiment to see whether the attendances in these schools is better than that of schools in which dust-allaying and germ-killing processes are not carried out.

#### SWIMMING BATHS, THE USE THEREIN OF THE ELECTROLYTIC FLUID.

The fluid continues to be added to the water in the swimming baths in the same quantity and strength as mentioned in the Annual Report for the year 1909, viz., 1 part of chlorine to 2,000,000 parts of water.

The Bath Superintendents repeat their statements that the addition of the fluid prevents the formation of slime in the water, the slime is not found at the bottom of the baths when they are emptied, and there is no offensive smell when the baths are being cleansed.



## VICTORIA PARK BATHING LAKE.

The following letter was submitted to the Public Health and Housing Committee :—

London County Council,  
County Hall, Spring Gardens, S.W.  
19th July, 1910.

Sir,

The Parks and Open Spaces Committee of the Council have had before them a letter, dated 12th May, 1910, from the Medical Officer of Health of Poplar, drawing attention to the condition of the water in the men's bathing lake at Victoria Park, and suggesting that the lake should be cleaned out.

With reference thereto, I am directed to state that an analysis of samples of water taken from the lake has recently been made by the Council's Chemist, who has expressed the opinion that the water is not in any way offensive and is of sufficiently good quality for the purpose in question. I am to add that all reasonable steps are taken to maintain the water in good condition, there being a constant stream of fresh water running through the lake, and the lake being cleaned out every two years.

The Committee have recently made an inspection of the lake, and, after having carefully considered the matter, they do not think it necessary to take any action in the direction suggested until next Spring, when in the ordinary course the periodical cleaning of the lake will be undertaken.

I am,  
Your obedient Servant,  
G. L. GOMME,

*Clerk of the Council.*

The Town Clerk of the  
Metropolitan Borough of Poplar.

The Public Health and Housing Committee considered reports on the subject, and were satisfied the condition of the water had been most unsatisfactory. In view of the large number of bathers using the lake the Committee were of opinion provision should be made for a complete





METROPOLITAN BOROUGH OF POPLAR  
 PLAN OF SHELTER FOR CONTACTS AND DISINFESTING STATION  
 AT BROMLEY E. FOR THE PUBLIC HEALTH DEPARTMENT.

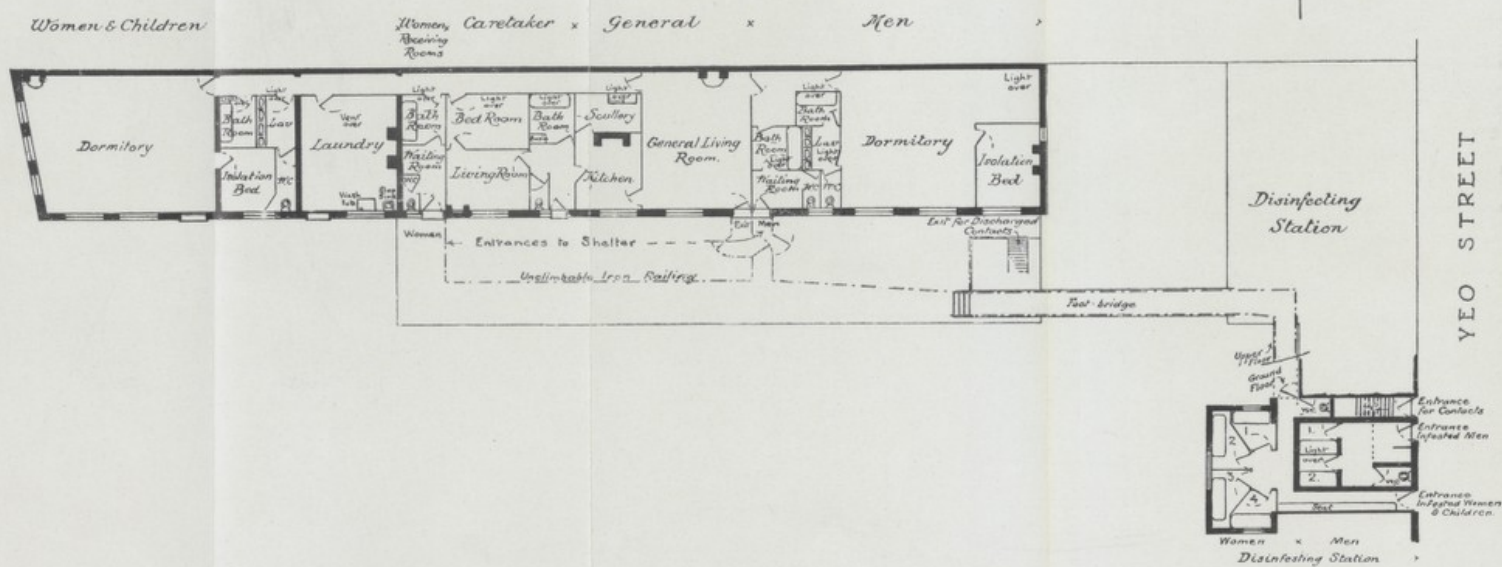

HARLEY HECKFORD AMICE  
 BOROUGH SURVEYOR  
 POPLAR . 1911

annual cleansing and for more adequate flushing during the summer months. The Committee recommended :—

“That the Council concur in this opinion, and a communication on the subject be addressed to the London County Council ; and further that the Borough Councils of Hackney and Bethnal Green be invited to support the action of this Borough Council.”

The Bethnal Green and Hackney Borough Councils agreed to support the representations made by the Poplar Borough Council to the London County Council as to the condition of the water in the Victoria Park bathing lake, and urged annual cleaning out and more adequate flushing during the summer.

## **SHELTER AND DISINFESTING STATION.**

### **NEW SHELTER AND DISINFESTING (BATHING) ACCOMMODATION.**

#### **APPOINTMENT OF NEW ATTENDANT AND CARETAKER.**

The Public Health and Housing Committee had under consideration the provision of shelter accommodation, and of bathing and disinfesting facilities. The Committee viewed the cottage and workshops at Bromley Depot then in use, or reserved for these purposes, and which had hitherto been found sufficient. The Works Committee had on several occasions represented to the Committee the desirability of vacating the cottage in order that it might be available for the purposes for which it was originally provided. The Committee were informed that in view of the completion of the new dust destructor the cottage was required for the residence of the destructor foreman, to ensure efficient supervision of the destructor.

### **NEW SHELTER AND DISINFESTING (BATHING) ACCOMMODATION.**

Plans for the utilisation of the upper workshops at the Destructor Depot for the purpose of an Infectious Disease Shelter and the Disinfesting House and yard, were approved by the Public Health and Housing Committee, and the adoption of this scheme rendered unnecessary the projected initial outlay of £1,260 on new buildings for these purposes, as well as the rental of £40 per annum for a proposed site



The Works Committee were satisfied the centralisation of stores and mechanics' work contemplated in the scheme submitted would be of advantage in promoting economical administration and securing more effectual supervision, and recommended the Council to adopt the scheme for re-organisation of the Council's Depots, and provision, in existing buildings, of Shelter and Disinfesting House.

#### APPOINTMENT OF NEW ATTENDANT AND CARETAKER.

Miss A. Bacon, for domestic reasons, resigned the position of attendant and caretaker at the Infectious Diseases Shelter, to which she was appointed in September, 1905. The Committee accepted Miss Bacon's resignation with regret, and desired to record their appreciation of her service, and the manner in which she had carried out the duties of her position, necessarily of an unattractive nature. The Committee recommended the Council—That a testimonial under the Seal of the Council be given to Miss Bacon in respect of her service with the Council.

The Committee appointed Mrs. A. Howe, widow, of Vernon Road, Bow, to fill the vacancy.

### CLEANSING OF PERSONS ACT, 1897.\*

The Council is empowered by the Cleansing of Persons Act, 1897, to give any person applying on the ground that he is infested with vermin, free use of any apparatus for cleansing his person and clothing, and may expend any reasonable sum on buildings, appliances and attendants for this purpose. Provision was made in 1905 for cleansing verminous persons.

During the year 686 persons had applied for baths and for their clothes to be disinfested. Since the notices were posted throughout the Borough, a total of 4,256 persons had applied for baths, etc., as mentioned above.

# **LONDON COUNTY COUNCIL (GENERAL POWERS) ACT, 1907,\* CHILDREN ACT, 1908,† VERMINOUS CHILDREN ATTENDING SCHOOLS AND VERMINOUS PERSONS IN COMMON LODGING HOUSES.‡**

NUMBER OF VERMINOUS CHILDREN BATHED; ITCH CASES; VERMINOUS CHILDREN (SCHOOLS); CLEANSING SCHEME (BODIES AND CLOTHING); SUGGESTED MODE OF PROCEDURE; ARRANGEMENT WITH THE LONDON COUNTY COUNCIL FOR THE CLEANSING OF SCHOOL CHILDREN INFESTED WITH VERMIN; ARRANGEMENT WITH THE LONDON COUNTY COUNCIL FOR THE CLEANSING OF VERMINOUS INMATES OF COMMON LODGING HOUSES.

## **NUMBER OF VERMINOUS CHILDREN BATHED.**

During the year 99 verminous school children—57 boys and 42 girls—were bathed and their clothes disinfested.

## **ITCH CASES.**

Fourteen children—6 boys and 8 girls—suffering with itch were bathed, and their clothes disinfested.

## **VERMINOUS CHILDREN (SCHOOLS).**

The Public Health and Housing Committee considered correspondence with the London County Council with reference to verminous children in schools, and the report of Miss Tattersall (Sanitary Inspector), with regard to her visits to cases notified from the schools. It appeared the children

---

\* See page 293.

† See page 295.

‡ Verminous Rooms, London County Council (General Powers) Act, 1904, see page 219.



notified as verminous were not excluded from the schools, pending cleansing, and the Committee directed a communication be addressed to the London County Council urging that such children be excluded from the school until cleansing had been effected, and that if such children, after exclusion, presented themselves at the schools without being cleansed, they should be dealt with under the compulsory powers conferred on the London County Council under Section 30 of the London County Council (General Powers) Act, 1907, or Section 122 of the Children's Act, 1908.

The following is the correspondence which passed upon the subject:—

Public Health Offices,  
Bow Road.

22nd September, 1910.

Dear Sir,

*Re Verminous Children (Schools).*

I may add that Miss Tattersall informs me that in the large majority of these cases reported by you the children continue to attend school. Would it not be better if these children were excluded from attending school, and then if the parents refused to have the children's clothing disinfested and their bodies bathed proceedings could be instituted?

Yours faithfully,

(Signed) FREDK. WM. ALEXANDER,  
*Medical Officer of Health.*

James Kerr, Esq.,

Medical Officer (Education),

London County Council,

Victoria Embankment, W.C.

London County Council,

Education Offices,

Victoria Embankment, W.C.

29th September, 1910.

Dear Sir,

With reference to your letter of the 22nd instant, I have to state that we are forwarding the names and addresses of all children found to be in attendance at schools in your Borough with verminous bodies and clothing, as requested in your letter of the 21st July last. The question of the cleansing of these children is still under the consideration of the Council and as soon as arrange-

ments have been completed only the names of those cases which have been cleansed at a station will be forwarded to you.

Yours faithfully,

(Signed) JAMES KERR,

*Medical Officer (Education).*

F. W. Alexander, Esq., D.P.H.,  
Borough of Poplar.

Council Offices, Poplar.

3rd October, 1910.

Dear Sir,

**Verminous Children in Schools.**

Adverting to your letter of the 26th July last, I am desired by the Public Health and Housing Committee to state they are informed the verminous children found in the schools, and notified to the Medical Officer of Health, are not excluded from school pending cleansing of their person.

The cases notified are immediately visited by the lady sanitary inspector with a view to inducing attendance at the cleansing station and securing disinfesting and cleansing of the bedding and the homes, but owing to the continued attendance of the children at the schools, 17 children only out of 59 notified were reported as having attended at the cleansing station.

I am directed to urge that the London County Council should exclude verminous children from school, and if any return without cleansing, that the provisions relating to verminous children contained in the London County Council (General Powers) Act, 1907, or the Children's Act, 1908, should be put into operation.

Yours faithfully,

(Signed) LEONARD POTTS,

*Town Clerk.*

The Medical Officer (Education),  
Education Offices,  
Victoria Embankment.



London County Council,  
Council Offices,  
Victoria Embankment, W.C.

25th October, 1910.

Sir,

Cleansing of Children infested with Vermin.

The Appropriate Committee of the Council have had under consideration the suggestion contained in your letter of the 3rd instant., as to the exclusion from school of children found to be in a verminous condition.

As you are aware, the Council has for some time had under consideration the general question of dealing with verminous children throughout London, and the use of the cleansing stations established by the Borough Councils in connection therewith. The Council has itself established, as an experiment, three cleansing stations, viz., at the "Chaucer" School (Bermondsey), Bath Street School (Finsbury, E.), and Finch Street School (Whitechapel). The procedure set out in the attached statement has been put into operation at these centres, and it is hoped that arrangements will shortly be made which will enable this procedure to be extended throughout London.

I am now directed to state that the Committee are unable to see their way to adopt the suggestion of the Public Health and Housing Committee of the Poplar Metropolitan Borough Council as to the exclusion of verminous children, and to point out that the necessity of such a course being adopted will be obviated when the general arrangements above referred to are complete.

I am, Sir,

Your obedient Servant,

(Signed) R. BLAIR,  
*Education Officer.*

The Clerk of the  
Metropolitan Borough of Poplar,  
Council Offices,  
High Street, Poplar, E.

# CLEANSING SCHEME (BODIES AND CLOTHING).—SUGGESTED MODE OF PROCEDURE.

In order that effect might be given to the provisions of the London County Council (General Powers) Act, 1907, and the Children Act, 1908, it was suggested from the Education Offices that the following procedure should be adopted:—

(a) The nurse will visit the school and note all children whose persons or clothing are infested with vermin, or who are in a foul and filthy condition, and supply the head teacher with a copy of the following card for each child who requires to be cleansed:—

M.O. 24.

Obverse.

(Private.)

London County Council.

## *Cleanliness.*

Your attention is called to the unsatisfactory condition of .....as regards body and clothing. If the directions on the other side of this card are complied with the condition can be remedied in a few hours, in which case the Council does not propose to take any proceedings under Section 122 of the Children Act, 1908.

JAMES KERR,

*Medical Officer (Education).*

Date.....

## *Reverse.*

The child's clothing being removed should be exposed for ten minutes to boiling water or steam at the same temperature, and then thoroughly dried and brushed; in the meantime the child should be well washed all over with soft soap and water, and then given a hot bath; by these means the vermin and their eggs will be destroyed.

These cards will be enclosed in sealed envelopes and given to the children to take home, in order that the parents may have an opportunity of doing the necessary cleansing.



(b) At the end of 48 hours the nurse will again visit the school and all cases not cleansed will be separated from the other children, and the nurse will immediately forward the names to the medical officer (Education) and the Divisional Superintendent, giving the days and times when children can attend the station. Arrangements will then be made for the divisional superintendent to serve the following notice upon the parents :—

London County Council.

5

A —  
149

Children Act, 1908.—Cleansing of Children.—Warning  
to Parents.

To.....

.....

Notice is hereby given to you that the body and clothing of your child.....have been found to be in an unclean condition.

The Children Act, 1908, makes it the duty of parents and guardians to see that the personal cleanliness of the children under their care is obtained.

You are, therefore, required to cleanse properly the person and clothing of such child within 24 hours after the receipt by you of this notice. *If this is done, it will not be necessary for the Council to take any proceedings under the Children Act.*

By following carefully the directions at the foot of this notice you will be enabled to remedy the unsatisfactory condition of your child in the time stated.

R. BLAIR,

*Education Officer.*

*Directions.*

The child's clothing being removed should be placed for ten minutes in boiling water or exposed to steam at the same temperature, and then thoroughly dried and brushed; in the meantime the child should be well washed all over with soft soap and water, and then given a hot bath; by these means the vermin and their eggs will be destroyed. Should you not have convenience at home for doing this





you under the Act above referred to, when, upon conviction, you will become liable to a penalty not exceeding ten shillings.

R. BLAIR,  
*Education Officer.*

(d) Should a child again attend school in a verminous or foul condition (body and clothing) after having been cleansed at a station provided, maintained or aided by the Council, the nurse will forward the name to the medical officer (Education) and the divisional superintendent, giving the day and time when child can attend the station. A copy of the following notice will then be served, and police-court proceedings at once taken:—

London County Council.

5

A —

151

Children Act, 1908.—Cleansing of Children.—Warning to  
Parents.

To.....

.....

Notice is hereby given to you that the body and clothing of your child.....have again been found to be in an unclean condition.

It has already been pointed out to you that the Children Act, 1908, makes it the duty of parents and guardians to see that the personal cleanliness of the children under their care is obtained.

You are, therefore, again required to cleanse properly the person and clothing of such child within twenty-four hours after the receipt by you of this notice. By following carefully the direction at the foot of this notice you will be enabled to remedy the unsatisfactory condition of your child in the time stated.

In view of the fact that, notwithstanding the previous warnings which have been given to you, your child has again been found to be in an unclean condition, police-court proceedings will now be taken against you under the Children Act, 1908.

R. BLAIR,  
*Education Officer.*

*Directions.*

The child's clothing being removed should be placed for ten minutes in boiling water or exposed to steam at the same temperature, and then thoroughly dried and brushed; in the meantime the child should be well washed over with soft soap and water and then given a hot bath; by these means the vermin and their eggs will be destroyed. Should you not have convenience at home for doing this cleansing, arrangements have been made whereby your child can be bathed and its clothes cleansed at \_\_\_\_\_ on presenting this form between the hours of \_\_\_\_\_ and \_\_\_\_\_ on \_\_\_\_\_.

Section 122 of the Children Act reads :—(Here follows Section 122).

April, 1910.

#### ARRANGEMENT WITH THE LONDON COUNTY COUNCIL FOR THE CLEANSING OF SCHOOL CHILDREN INFESTED WITH VERMIN.

In March the Public Health and Housing Committee directed the London County Council Education Committee be informed that the exclusive use of baths at the existing cleansing station would be available between 9 a.m. and 12 noon for the cleansing, under the London County Council (General Powers) Act, and the Children's Act, of 12 verminous school children at a fee of 2s. for each bath, including disinfection of clothing. The Borough Council approved the action of the Committee.

The Public Health and Housing Committee considered the reference back to them by the Council of their proposal with reference to the terms on which the Council should undertake the cleansing of verminous school children.

The following letter embodied the terms proposed by the London County Council Education Committee, viz. :—

London County Council.

Education Offices,

Victoria Embankment, W.C.

4th May, 1910.

Sir,

Cleansing of Children infested with Vermin.

The Appropriate Committee of the Council have again had



under consideration the question of the cleansing of school children infested with vermin. The Committee have provisionally agreed upon the general outline of the following scheme for the treatment of children throughout London :—

1. That the cleansing stations provided by the various Metropolitan Borough Councils should, as far as possible, be utilised by agreement with the Borough Councils.

2. That the treatment of children should be entirely distinct from any establishment used for the isolation of suspected cases of infectious disease contacts.

3. That the exclusive use of the baths for the cleansing of children should be allowed on certain days.

4. That the cleansing station should be in a convenient position, and that the children should be efficiently supervised, with female attendants for the treatment of the girls.

5. That a uniform payment to the Borough Councils at the rate of 2s. per child, irrespective of the number of baths required before a child can be regarded as cleansed, should be arranged throughout London.

6. That this scheme be subject to the Borough Councils undertaking, where necessary, to deal with the homes of the children cleansed.

The Committee understand that the Poplar Metropolitan Borough Council are in general agreement with the terms of the above outlined scheme.

In this connection, I am directed to call particular attention to paragraph 5 of the scheme, and to ask whether, in the event of the Council adopting this scheme, the Metropolitan Borough Council would be willing to co-operate with the Council in accordance therewith, and also to deal with the homes of the children cleansed.

An early reply will oblige.

I am, Sir,

Your obedient servant,

R. BLAIR,

*Education Officer.*

The Town Clerk,  
Metropolitan Borough of Poplar,  
Council Offices,  
High Street,  
Poplar, E.

The Council on the 17th March approved the Public Health and Housing Committee's suggestion to the London County Council that the fee for each child cleansed should be 2s. for each attendance at the cleansing station. The Committee on the 23rd June recommended the Council that the cleansing of verminous school children be undertaken on the terms stated, subject to the condition that if a child, after cleansing, does not again attend at the cleansing station within a fortnight, any further cleansing of such child shall be paid for as a fresh case.

On the 3rd January, 1911, the Committee considered a letter from the London County Council stating that Council is prepared, as an experiment for one year, to enter into an agreement with the Borough Council for the cleansing of school children infested with vermin subject to the following conditions, viz. :—

1. The place of treatment of children shall be entirely distinct from any establishment used for the isolation of suspected cases of infectious disease contacts.
2. The exclusive use of the baths for the cleansing of children shall be allowed on certain days.
3. The cleansing station shall be in a convenient position, and the children must be efficiently supervised with female attendants for the treatment of the girls.
4. A payment at the rate of 2s. per child shall be made to the Borough Council in respect of the cleansing of children infested with vermin ; the payment shall cover a period to the end of the calendar month subsequent to that in which the first cleansing takes place, and within the period specified it shall be irrespective of the number of baths required before a child can be regarded as cleansed.
5. This scheme shall be subject to the Metropolitan Borough Councils undertaking, where necessary, to deal with the homes of the children cleansed.

The Committee reported to the Council on the 19th January, 1911 :—

“It is anticipated the new cleansing station at Bromley depot will be completed within two months, when it will be practicable to comply fully with the condition that the place shall be distinct from the infectious diseases shelter.



"The conditions appear to be reasonable and have been in the main already approved by the Council."

The Committee recommended the Council that the arrangement with the London County Council for the cleansing of school children infested with vermin, on the conditions stated, be approved, and an agreement sealed in due course.

#### ARRANGEMENTS WITH LONDON COUNTY COUNCIL FOR THE CLEANSING OF VERMINOUS INMATES OF COMMON LODGING-HOUSES.

Under Section 37 of the London County Council (General Powers) Act, 1907, the London County Council may, by its Medical Officer or any person authorised by him, examine the persons and clothing of inmates of common lodging houses, and if such authorised person is of opinion that the person or clothing of an inmate is infested with vermin or is in a foul or filthy condition, he may give to such inmate notice in writing to submit his person and clothing, within twenty-four hours, to be cleaned, in suitable premises and with suitable appliances, to be specified. If such notice is not complied with the inmate may be taken to the premises specified and detained until the necessary cleansing is effected.

In March the London County Council inquired whether the Borough Council would be prepared to cleanse any person of common lodging houses in the Borough if sent by the County Council, and also whether the Borough Council would be prepared to enter into an arrangement for cleansing inmates from common lodging houses in a neighbouring Borough if sent by the County Council.

In view of the fact that the Council has established, under the Verminous Persons Act, accommodation for cleansing verminous persons who apply voluntarily, and that such accommodation will be sufficient for other cases, the Public Health and Housing Committee directed the London County Council be informed cases sent by them from common lodging houses in the Borough would be dealt with at a charge of 2s. per head, and that cases from an adjoining Borough would also be dealt with on the same terms, subject to limitation or discontinuance if found to interfere unduly with the proper working of the cleansing station. The Council approved the action of the Committee.

In December, the Public Health and Housing Committee had under further consideration the question of the cleansing of verminous inmates of



common lodging houses. The London County Council asked that the Council should treat any such case from lodging houses in the Borough without charge, and that the London County Council should pay 1s. per head for any sent from outside the Borough. The proposal made by the Committee was that the London County Council should pay 2s. for each case sent from common lodging houses inside or outside the Borough, but having regard to the fact that the proposal made by the London County Council had been generally adopted by other Boroughs, the Committee recommended the Council to cleanse verminous inmates of common lodging houses within the Borough, sent by the London County Council to the Cleansing Station, free of charge, and any inmates of common lodging houses sent from adjoining Boroughs at a charge of 1s. per head.

## PORT SANITARY NOTICES.

Notice was received on 7th February from the Port Medical Officer for London of a person proceeding to the Poplar district from the s.s. "India," from Bombay, on which vessel a case of smallpox had occurred. The person was not known at the address given, and the Medical Officer (Port) was duly informed of this by letter dated 8th February.

Notice was received on 2nd April from the Port Medical Officer for Southampton of a person proceeding to the Poplar district from the s.s. "Plassy," on which vessel cases of smallpox had occurred. The passenger arrived and reported to be in good health.

Notice was received on 12th May from Glasgow of 18 Chinamen proceeding to the Poplar district from the s.s. "Crown of Arragon," from which vessel a case of typhus fever had been removed at Hamburg on April 26th.

On 24th May, notice was received from the Port Medical Officer for Southampton of a person proceeding to an address in Poplar from the R.M.S. "Amazon," on which vessel a case of smallpox had occurred, and was landed at Vigo on the 19th May. The Sanitary Inspector reported the person to be in good health.

On 25th May, further notice was received from the Port Medical Officer for Southampton of two persons proceeding to addresses in Poplar from the R.M.S. "Amazon," on which vessel a case of smallpox had



occurred, and was landed at Vigo on the 19th May. The Sanitary Inspectors reported that one had proceeded to an address in Camberwell, of which the Medical Officer of Health for that district was duly informed, and one had been found in good health.

On 7th July, notice was received from the Port of London Medical Officer of Health that a passenger by the s.s. "Majestic" from St. Petersburg, a cholera infected port, was proceeding to the Poplar district. Upon inquiry he was found to be well and to have gone away again on 14th July.

On 13th July, further notice was received from the London Port Medical Officer of Health of three passengers by the s.s. "Kurgan" from St. Petersburg, proceeding to addresses in Poplar. Two were found to be in good health, but one was not known at the address given.

On 14th July, further notice was received from the Port Medical Officer of Health, London, of six of the crew of the "Highland Rover," from La Plata, proceeding to addresses in Poplar, and that a case of smallpox had occurred on board the vessel during the voyage. One address given was in the Borough of Stepney, and one man was not expected at an address given in Poplar. The other four members of the crew were reported to be in good health.

On 20th July, further notice was received from the Port Medical Officer, London, of two passengers by the s.s. "Irkutsk," from St. Petersburg, proceeding to addresses in Poplar. One was reported to be in good health, but the other passenger was not known at the address given.

On 29th July, further notice was received from the Port Medical Officer, London, of eleven of the crew of the s.s. "Britannic," from St. Petersburg, proceeding to Poplar. Two members of the crew were traced to the address given in Poplar, two were reported to be at an address in the Borough of Stepney, but the others were not known. The two traced in Poplar were reported to be in good health.

On 17th August, further notice was received from the Port of London Medical Officer, of two passengers by the s.s. "Wologda," from St. Petersburg, proceeding to Poplar. They were traced and found to be in good health.

On 8th September, further notice was received from the Port of London Medical Officer, of one of the crew of the s.s. "Romeo," from

Riga, a cholera infected port, proceeding to Poplar. He was traced and reported to be in good health.

On 15th September, further notice was received from the Port of London Medical Officer of Health of one of the crew of the s.s. "Teutonic," from St. Petersburg, proceeding to an address in Poplar. The man did not arrive and was not expected at the address given.

With regard to the above-mentioned cholera and smallpox contacts, in each case where the person was not known at the address stated on the notice, the Port Medical Officer was duly informed, and in each instance where the address was in another Borough the Medical Officer of Health of the district was informed of the facts.

Notices were received from the London Port Medical Officer of Health of persons proceeding to the Poplar district from certain ports as follows:—

| Date received. | Name of Ship.   | Port.          | Disease.                | No. of Persons. | Condition of Persons.    |
|----------------|-----------------|----------------|-------------------------|-----------------|--------------------------|
| 1910.          |                 |                |                         |                 |                          |
| 20th Sept.     | "Jaffa"         | Riga           | Cholera (infected port) | 6               | 2 not known; others well |
| 27th "         | s.s. "Romeo"    | Libau          | Do.                     | 4               | All well.                |
| 28th "         | Do.             | Riga           | Do.                     | 8               | All well.                |
| 28th "         | Do.             | Riga           | Do.                     | 4               | All well.                |
| 28th "         | s.s. "Ryvarden" | Libau          | Do.                     | 2               | 1 well; 1 not arrived.   |
| 6th Oct.       | s.s. "Kurgan"   | St. Petersburg | Do.                     | 1               | Well.                    |

In each case where the person cannot be traced, or the person is found to have gone to another address to that given in the communication received, the Port Medical Officer of Health and the Medical Officer of Health of the district are informed thereof by letter.

Notices of persons proceeding to the Poplar district from cholera-infected ports were received from the Port of London Medical Officer of Health as follows:—

| Date received. | Ship.                   | No. of Persons. | Cholera-infected Port. | Report of Sanitary Inspector. |
|----------------|-------------------------|-----------------|------------------------|-------------------------------|
| 1910.          |                         |                 |                        |                               |
| 17th Oct.      | s.s. "Roma"             | 1               | Libau                  | Well.                         |
| 19th "         | s.s. "Wologda"          | 1               | St. Petersburg         | Well.                         |
| 25th "         | "W.K.A. Michailowitsch" | 3               | Riga                   | Well.                         |
| 1st Nov.       | "King's Town"           | 1               | St. Petersburg         | Well.                         |
| 2nd "          | s.s. "Ragna"            | 2               | Archangel              | Well.                         |



During the four weeks ended 10th December notices were received from the Port Sanitary Authorities for London and Liverpool of persons proceeding to addresses in Poplar from cholera and plague-infected ports :

| Received. | Ship.  | From.           | No. of<br>Persons. | Result of Enquiries.   |
|-----------|--|-----------------|--------------------|--|
| 1910.     |  |                 |                    |  |
| 19th Nov. | s.s. "Hamlet"                                    | Reval*          | 1                  | Reported well.   |
| 23rd "    | s.s. "Jaffa"                                     | Riga*           | 9                  | Two addresses not in Poplar and one person not known at address given. Port Medical Officer of Health informed. Other persons (6) reported to be well. |
| 2nd Dec.  | s.s. "Irkutsk"                                   | St. Petersburg* | 1                  | Traced to another address. Reported well.  |
| 3rd "     | "Romeo"  | Riga*           | 10                 | One address not in Poplar. Port Medical Officer of Health informed. Other persons traced and reported well.  |
| 3rd "     | "Irkutsk"  | St. Petersburg* | 1                  | Not expected at address given. Port Medical Officer of Health informed.  |
| 10th "    | s.s. "Mimosa"<br>(Left cases of plague at Suez.) | Bombay          | 1                  | Not traced. Liverpool Port Sanitary Authority informed.  |

\*Cholera.

Notice was received on the 14th December from the London County Council of the s.s. "Hibernian," which arrived in the Clyde on 5th December with enteric fever on board. Three persons were reported as proceeding to the Poplar district. One was not known at the address given; other two were found to be well.

## PLAGUE.

### REGULATIONS AS TO PLAGUE: DESTRUCTION OF RATS.

Under date the 11th day of November, 1910, the Local Government Board issued an Order (No. 56,223) relating to the Prevention of Epidemic Diseases—Regulations as to Plague—Destruction of Rats—Articles I., II., III. and IV. of which are as follows:—

Article I.—In this Order—

The expression "Local Authority" means the Common Council of the City of London, the Council of each Metropolitan Borough, the Council of each Municipal Borough or other Urban District, the Council of each Rural District and each Port Sanitary Authority ;

The expression "District" means the District of a Local Authority.

Article II.—In any district in which a representation is made to the Local Authority that rats in the district are infected or threatened with plague, or that there is an unusual mortality among rats in the district, the Local Authority shall report the matter to us, and shall take measures (a) for the destruction of all rats in the district; and (b) for preventing the entrance of rats into buildings and other premises in the district.

Article III —For the purposes of these regulations the Local Authority may appoint such additional officers or servants as they may deem necessary and may delegate to such officers or servants any powers under these regulations.

Article IV.—The expenses incurred by a Local Authority in the execution of these regulations shall be defrayed in the case of a Local Authority which is a Sanitary Authority for the execution of the Public Health (London) Act, 1891, as part of their expenses in the execution of that Act, and in the case of any other Local Authority as part of their general expenses in the execution of the Public Health Acts.

The Medical Officer of the Local Government Board prepared a Memorandum on Plague, dated November, 1910, under the following headings :—I.—General Characteristics of the Disease ; (1) Symptoms of Plague ; (2) Diagnosis of Plague ; (3) Method of spread of Plague ; (4) Rats the source of Plague. II.—Measures against Plague, (a) Precautions against human infection ; (b) Precautions in regard to Inanimate Objects ; (c) Precautions against Rats. The most important recommendations may be summarised as follows :—

1st.—Persistently and systematically destroy all rats.

2nd.—Remove and obliterate their nests, burrows and habitual haunts, and



3rd.—Make each dwelling as far as practicable rat-proof, and remove all known harbourage for rats in or near dwellings.

4th.—At the same time do not allow waste of food (whether for human beings, chickens, or other animals) to accumulate in or about the house.

The Medical Officer of the Local Government Board also issued directions for obtaining and forwarding for bacteriological examination material from suspected plague cases whether from the living persons or from the dead body or from rats or other rodents.

## **ANTHRAX,\* GLANDERS, AND HYDROPHOBIA IN MAN.**

NOTIFICATION OF A CASE OF ANTHRAX; LONDON NOTIFICATION OF GLANDERS ORDER, 1907; HYDROPHOBIA.

### NOTIFICATION OF A CASE OF ANTHRAX.

On 17th May, a notification was received from Poplar Hospital of a case of anthrax in a male, aged 42 years, of Poplar, who was admitted into that institution on 14th May, having gone there direct from the Royal Albert Dock where he had been at work on 4th, 5th and 6th May on the s.s. "Columbian," on which dates hides were loaded into that vessel.

H.M. Inspector of Factories was duly informed of the notification of the case.

It was reported by the Port Medical Officer for London that the man did not appear to have complained of being ill whilst at work, and that the s.s. "Columbian" sailed for Boston on 12th May.

### LONDON NOTIFICATION OF GLANDERS ORDER, 1907.

During the year three notices were received from the Veterinary Inspector of the London County Council in accordance with the London

---

\* Woolsorter's disease, or splenic fever, or malignant pustule.

Notification Glanders Order, 1907, of the existence of glanders at premises within the Borough ; 2 in Poplar and 1 in Bromley.

### HYDROPHOBIA.

No case of this disease was notified during the year.

## PUERPERAL FEVER.\*

Twelve cases of puerperal fever were notified—four Poplar, six Bromley and two Bow.

Six cases were treated in the Sick Asylum, Bromley—one Poplar, four Bromley and one Bow. Six cases were admitted into the London Hospital—three Poplar, two Bromley and one Bow. One patient in Bromley was re-notified as suffering from enteric fever. Five patients died—two Poplar, one Bromley and two Bow. One of the Poplar deaths occurred on the 9th September in Dartford Heath Asylum, patient having been admitted on the 7th July. This case was not notified. The cause of death was septicæmia following child-birth (four days), very advanced aortic and mitral disease, chronic Bright's disease.

## SMALLPOX.

A case of smallpox occurred in Bromley, a male aged 56 years. The patient was removed to South Wharf (M.A.B.) on 3rd January and thence to Joyce Green Hospital, Dartford. He was a casual labourer in the docks and was reported to have been working in Millwall Docks on 17th December on the "Albertus," ex Kaonigsberg, and on 18th and 20th December on the "Roma," ex Libau, Russia. The Port Medical Officer was informed of this. He replied, "There is no history of smallpox on either of the vessels mentioned, but smallpox is prevalent in Russia at more than one Baltic Port and at Odessa."

---

\* See page 55 as to what diseases are included under Puerperal Fever.



The members of the patient's family (wife and three children) were admitted into the Council's shelter, where they were bathed and their clothes disinfected. They remained in the shelter until the afternoon of 6th January whilst the premises where the case occurred were being disinfected. The wife refused to remain any longer at the shelter, although an endeavour was made to persuade her to stop with her children and be fed for fourteen days (the incubation period of smallpox), but she refused, electing to return home. Upon being questioned she stated she was without means and would have to apply to the Board of Guardians for relief. She refused to stay in the shelter even if her arrears in rent and if her concurrent rent were paid by the Council.

A sailor (coloured man), who slept for ten days up to and including Sunday, 2nd January, in the same part of the house as the patient, was traced to an address in Canning Town, West Ham, having moved there from the Borough of Poplar on 3rd January. The Medical Officer of Health for West Ham was informed. The sailor arrived from Barbadoes on 18th December on the R.M.S. "Dee," and came to lodge with patient; the Port Medical Officer of Health for London was duly informed of this and also of the sailor's new address in West Ham.

On account of a child belonging to the family occupying the lower part of the house having gone to stay with relatives in Bethnal Green, the Medical Officer of Health for that Borough was informed of the case.

A man living in Poplar, who had also been in contact with the patient, was reported to be well in health and working in the Millwall Docks.

All the inmates of the premises, with the exception of the coloured sailor, were reported to have been vaccinated in infancy, and all the members of the patient's family were re-vaccinated on 4th January whilst in the Council's shelter.

In order to keep the inmates of the house under observation, daily calls were made.

## VACCINATION.

### VACCINATION ACT, 1907.

The Vaccination Officer, Mr. G. W. Mills, has kindly furnished me with the following statistics, which are copied from those forwarded to the Local Government Board :—

#### 1903.

|         |     | Births notified. | Vaccinations. | Insusceptible. | Dead. |
|---------|-----|------------------|---------------|----------------|-------|
| Poplar  | ... | 1994             | 926           | 4              | 203   |
| Bromley | ... | 2444             | 914           | 2              | 290   |
| Bow     | ... | 1402             | 627           | 1              | 136   |
|         |     | <hr/>            | <hr/>         | <hr/>          | <hr/> |
| Totals  | ... | 5840             | 2467          | 7              | 629   |
|         |     | <hr/>            | <hr/>         | <hr/>          | <hr/> |

#### 1904.

|         |     | Births notified. | Vaccinations. | Insusceptible. | Dead. |
|---------|-----|------------------|---------------|----------------|-------|
| Poplar  | ... | 1940             | 865           | 4              | 198   |
| Bromley | ... | 2314             | 923           | 2              | 273   |
| Bow     | ... | 1313             | 626           | —              | 150   |
|         |     | <hr/>            | <hr/>         | <hr/>          | <hr/> |
| Totals  | ... | 5567             | 2414          | 6              | 621   |
|         |     | <hr/>            | <hr/>         | <hr/>          | <hr/> |

#### 1905.

|         |     | Births notified. | Vaccinations. | Insusceptible. | Dead. |
|---------|-----|------------------|---------------|----------------|-------|
| Poplar  | ... | 1832             | 871           | 2              | 188   |
| Bow     | ... | 1324             | 581           | 1              | 133   |
| Bromley | ... | 2285             | 930           | —              | 269   |
|         |     | <hr/>            | <hr/>         | <hr/>          | <hr/> |
| Totals  | ... | 5441             | 2382          | 3              | 590   |
|         |     | <hr/>            | <hr/>         | <hr/>          | <hr/> |

#### 1906.

|         |     | Births notified. | Vaccinations. | Insusceptible. | Dead. |
|---------|-----|------------------|---------------|----------------|-------|
| Poplar  | ... | 1882             | 822           | 2              | 195   |
| Bow     | ... | 1336             | 532           | 1              | 134   |
| Bromley | ... | 2114             | 796           | 2              | 216   |
|         |     | <hr/>            | <hr/>         | <hr/>          | <hr/> |
| Totals  | ... | 5332             | 2150          | 5              | 545   |
|         |     | <hr/>            | <hr/>         | <hr/>          | <hr/> |



## 1907.

|         |     | Births notified. | Vaccinations. | Insusceptible. | Dead. |
|---------|-----|------------------|---------------|----------------|-------|
| Poplar  | ... | 1832             | 683           | 1              | 165   |
| Bow     | ... | 1258             | 453           | —              | 121   |
| Bromley | ... | 2125             | 733           | 4              | 205   |
|         |     | —                | —             | —              | —     |
| Totals  | ... | 5215             | 1869          | 5              | 491   |
|         |     | —                | —             | —              | —     |

## 1908.

|         |     | Births notified. | Vaccinations. | Insusceptible. | Dead. |
|---------|-----|------------------|---------------|----------------|-------|
| Poplar  | ... | 1847             | 754           | 2              | 160   |
| Bromley | ... | 2118             | 722           | 3              | 196   |
| Bow     | ... | 1274             | 403           | —              | 114   |
|         |     | —                | —             | —              | —     |
| Totals  | ... | 5239             | 1879          | 5              | 470   |
|         |     | —                | —             | —              | —     |

## 1909.

|         |     | Births notified. | Vaccinations. | Insusceptible. | Dead. |
|---------|-----|------------------|---------------|----------------|-------|
| Poplar  | ... | 1769             | 841           | 1              | 159   |
| Bromley | ... | 2080             | 819           | 4              | 194   |
| Bow     | ... | 1213             | 410           | 4              | 114   |
|         |     | —                | —             | —              | —     |
| Totals  | ... | 5062             | 2070          | 9              | 467   |
|         |     | —                | —             | —              | —     |

## 1910.—1st January to June.

|         |     | Births notified. | Vaccinations. | Insusceptible. | Dead. |
|---------|-----|------------------|---------------|----------------|-------|
| Poplar  | ... | 905              | 355           | —              | 63    |
| Bromley | ... | 1050             | 329           | 1              | 74    |
| Bow     | ... | 577              | 152           | 1              | 44    |
|         |     | —                | —             | —              | —     |
| Totals  | ... | 2532             | 836           | 2              | 181   |
|         |     | —                | —             | —              | —     |

## SCARLET FEVER.

The number of Scarlet Fever cases notified for the three sub-districts, and the deaths which occurred for the past eighteen years were as follows:—

|      |   |                | Poplar. |     | Bromley. |     | Bow. |     | Borough<br>of Poplar. |
|------|---|----------------|---------|-----|----------|-----|------|-----|-----------------------|
| 1893 | { | Cases notified | ..      | 627 | ..       | 854 | ..   | 313 | .. 1794               |
|      |   | Deaths         | ..      | 39  | ..       | 48  | ..   | 13  | .. 100                |
| 1894 | { | Cases notified | ..      | 239 | ..       | 331 | ..   | 225 | .. 795                |
|      |   | Deaths         | ..      | 12  | ..       | 22  | ..   | 8   | .. 42                 |
| 1895 | { | Cases notified | ..      | 343 | ..       | 330 | ..   | 329 | .. 1002               |
|      |   | Deaths         | ..      | 20  | ..       | 19  | ..   | 8   | .. 47                 |
| 1896 | { | Cases notified | ..      | 274 | ..       | 429 | ..   | 243 | .. 946                |
|      |   | Deaths         | ..      | 8   | ..       | 19  | ..   | 7   | .. 34                 |
| 1897 | { | Cases notified | ..      | 251 | ..       | 476 | ..   | 373 | .. 1100               |
|      |   | Deaths         | ..      | 6   | ..       | 12  | ..   | 10  | .. 28                 |
| 1898 | { | Cases notified | ..      | 207 | ..       | 325 | ..   | 106 | .. 638                |
|      |   | Deaths         | ..      | 3   | ..       | 13  | ..   | 6   | .. 22                 |
| 1899 | { | Cases notified | ..      | 142 | ..       | 179 | ..   | 102 | .. 423                |
|      |   | Deaths         | ..      | 2   | ..       | 4   | ..   | 3   | .. 9                  |
| 1900 | { | Cases notified | ..      | 246 | ..       | 168 | ..   | 85  | .. 499                |
|      |   | Deaths         | ..      | 3   | ..       | 3   | ..   | 1   | .. 7                  |
| 1901 | { | Cases notified | ..      | 236 | ..       | 236 | ..   | 87  | .. 559                |
|      |   | Deaths         | ..      | 5   | ..       | 5   | ..   | 4   | .. 14                 |
| 1902 | { | Cases notified | ..      | 182 | ..       | 341 | ..   | 150 | .. 673                |
|      |   | Deaths         | ..      | 5   | ..       | 11  | ..   | 5   | .. 21                 |
| 1903 | { | Cases notified | ..      | 178 | ..       | 177 | ..   | 94  | .. 449                |
|      |   | Deaths         | ..      | 8   | ..       | 5   | ..   | ..  | .. 20                 |
| 1904 | { | Cases notified | ..      | 162 | ..       | 271 | ..   | 116 | .. 549                |
|      |   | Deaths         | ..      | 10  | ..       | 12  | ..   | 2   | .. 24                 |
| 1905 | { | Cases notified | ..      | 285 | ..       | 551 | ..   | 155 | .. 991                |
|      |   | Deaths         | ..      | 5   | ..       | 17  | ..   | 6   | .. 28                 |
| 1906 | { | Cases notified | ..      | 157 | ..       | 281 | ..   | 133 | .. 571                |
|      |   | Deaths         | ..      | 5   | ..       | 6   | ..   | 1   | .. 12                 |
| 1907 | { | Cases notified | ..      | 478 | ..       | 594 | ..   | 211 | .. 1283               |
|      |   | Deaths         | ..      | 15  | ..       | 22  | ..   | 6   | .. 43                 |
| 1908 | { | Cases notified | ..      | 395 | ..       | 550 | ..   | 334 | .. 1279               |
|      |   | Deaths         | ..      | 10  | ..       | 20  | ..   | 6   | .. 36                 |
| 1909 | { | Cases notified | ..      | 308 | ..       | 281 | ..   | 138 | .. 727                |
|      |   | Deaths         | ..      | 9   | ..       | 10  | ..   | 3   | .. 22                 |
| 1910 | { | Cases notified | ..      | 173 | ..       | 220 | ..   | 78  | .. 471                |
|      |   | Deaths         | ..      | 2   | ..       | 9   | ..   | 1   | .. 12                 |



146 cases in Poplar (Sub-District) were removed to the Metropolitan Asylums Board's Hospitals, 203 in Bromley and 70 in Bow. One patient in Poplar was treated in the London Fever Hospital. So that 420 patients out of 471 notified cases in the Borough were isolated.

## CONTINUED AND TYPHUS FEVER.

No cases of continued fever were notified during the year. A case of typhoid fever removed to the Brook Fever Hospital from Poplar was re-notified as being one of typhus fever; patient had been working on a bad drain.

## TYPHOID FEVER.

NOTIFICATIONS; RATE PER 1000 LIVING; DRAINAGE OF PREMISES; ISOLATION; SHELLFISH AND PREDISPOSING CAUSES; ERRORS IN DIAGNOSIS; BACTERIOLOGICAL EXAMINATIONS OF DOUBTFUL AND CONVALESCENT CASES; DEATHS.

### NOTIFICATIONS.

The Typhoid Fever cases notified were :—

|      |     | Poplar. |     | Bromley. |     | Bow. |     | Borough<br>of Poplar. |
|------|-----|---------|-----|----------|-----|------|-----|-----------------------|
| 1893 | ... | 80      | ... | 218      | ... | 64   | ... | 362                   |
| 1894 | ... | 72      | ..  | 84       | ... | 45   | ..  | 201                   |
| 1895 | ... | 56      | ... | 80       | ... | 34   | ... | 170                   |
| 1896 | ... | 85      | ... | 68       | ... | 33   | ... | 186                   |
| 1897 | ... | 61      | ... | 87       | ... | 47   | ... | 195                   |
| 1898 | ... | 68      | ... | 51       | ... | 38   | ... | 157                   |
| 1899 | ... | 143     | ... | 92       | ... | 34   | ... | 269                   |
| 1900 | ... | 90      | ... | 100      | ... | 78   | ... | 268                   |
| 1901 | ... | 46      | ... | 88       | ... | 37   | ... | 171                   |
| 1902 | ... | 77      | ... | 83       | ... | 49   | ... | 209                   |
| 1903 | ... | 34      | ... | 38       | ... | 21   | ... | 93                    |
| 1904 | ... | 32      | ... | 39       | ... | 22   | ... | 93                    |

|      |     | Poplar. |     | Bromley. |     | Bow. |     | Borough<br>of Poplar. |
|------|-----|---------|-----|----------|-----|------|-----|-----------------------|
| 1905 | ... | 18      | ... | 32       | ... | 20   | ... | 70                    |
| 1906 | ... | 33      | ... | 37       | ... | 16   | ... | 86                    |
| 1907 | ... | 26      | ... | 31       | ... | 24   | ... | 81                    |
| 1908 | ... | 25      | ... | 19       | ... | 17   | ... | 61                    |
| 1909 | ... | 31      | ... | 17       | ... | 6    | ... | 54                    |
| 1910 | ... | 14      | ... | 32       | ... | 16   | ... | 62                    |

|         |     | 1st Quarter. |     | 2nd Quarter. |     | 3rd Quarter. |     | 4th Quarter. |     | Total. |
|---------|-----|--------------|-----|--------------|-----|--------------|-----|--------------|-----|--------|
| Poplar  | ... | 2            | ... | 2            | ... | 5            | ... | 5            | ... | 14     |
| Bromley | ... | 8            | ... | 3            | ... | 9            | ... | 12           | ... | 32     |
| Bow     | ... | 2            | ... | 0            | ... | 6            | ... | 8            | ... | 16     |
|         |     | —            |     | —            |     | —            |     | —            |     | —      |
|         |     | 12           |     | 5            |     | 20           |     | 25           |     | 62     |

Notifications per 1,000 living :—

|      |     | Poplar. |     | Bromley. |     | Bow. |     | Borough<br>of Poplar |
|------|-----|---------|-----|----------|-----|------|-----|----------------------|
| 1894 | ... | 1.30    | ... | 1.22     | ... | 1.08 | ... | —                    |
| 1895 | ... | 1.04    | ... | 1.15     | ... | 0.81 | ... | —                    |
| 1896 | ... | 1.78    | ... | 0.98     | ... | 0.79 | ... | —                    |
| 1897 | ... | 1.12    | ... | 1.25     | ... | 1.12 | ... | —                    |
| 1898 | ... | 1.35    | ... | 0.73     | ... | 0.90 | ... | —                    |
| 1899 | ... | 2.66    | ... | 1.32     | ... | 0.80 | ... | —                    |
| 1900 | ... | 1.63    | ... | 1.44     | ... | 1.83 | ... | —                    |
| 1901 | ... | 0.78    | ... | 1.28     | ... | 0.88 | ... | 1.01                 |
| 1902 | ... | 1.30    | ... | 1.21     | ... | 1.16 | ... | 1.23                 |
| 1903 | ... | 0.57    | ... | 0.55     | ... | 0.49 | ... | 0.54                 |
| 1904 | ... | 0.53    | ... | 0.57     | ... | 0.51 | ... | 0.54                 |
| 1905 | ... | 0.30    | ... | 0.47     | ... | 0.46 | ... | 0.41                 |
| 1906 | ... | 0.55    | ... | 0.54     | ... | 0.37 | ... | 0.50                 |
| 1907 | ... | 0.43    | ... | 0.46     | ... | 0.55 | ... | 0.47                 |
| 1908 | ... | 0.41    | ... | 0.28     | ... | 0.39 | ... | 0.35                 |
| 1909 | ... | 0.50    | ... | 0.25     | ... | 0.13 | ... | 0.31                 |
| 1910 | ... | 0.22    | ... | 0.48     | ... | 0.36 | ... | 0.36                 |

#### DRAINAGE OF PREMISES.

The 14 cases in Poplar were notified from 12 premises, the 32 cases in Bromley from 17 premises, and the 16 cases in Bow were notified from 15 premises; in the first instance 1 house drain was found defective, in the second 2, and in the third 0, the smoke test being used. So that the



62 cases in the Borough were notified from 44 houses, and the drains were defective in 3 instances.

## ISOLATION.

Eleven cases in Poplar, twenty-nine in Bromley, and fifteen in Bow were removed to various hospitals, as follows :—

## POPLAR (SUB-DISTRICT).

|  |     |     |    |
|--|-----|-----|----|
| Metropolitan Asylums Board's Hospitals | ... | ... | 4  |
| Sick Asylum                            | ... | ... | 5  |
| London Hospital                        | ... | ... | 1  |
| East London Hospital for Children      | ... | ... | 1  |
|  |     |     | —  |
|  |     |     | 11 |

## BROMLEY.

|  |     |     |    |
|--|-----|-----|----|
| Metropolitan Asylums Board's Hospitals | ... | ... | 14 |
| London Hospital                        | ... | ... | 8  |
| Sick Asylum                            | ... | ... | 6  |
| East London Hospital for Children      | ... | ... | 1  |
|  |     |     | —  |
|  |     |     | 29 |

## BOW.

|  |     |     |    |
|--|-----|-----|----|
| Metropolitan Asylums Board's Hospitals | ... | ... | 10 |
| Sick Asylum                            | ... | ... | 3  |
| London Hospital                        | ... | ... | 2  |
|  |     |     | —  |
|  |     |     | 15 |

## SHELLFISH AND PREDISPOSING CAUSES.

Nine cases of Typhoid Fever were stated by the patients or their friends to be due to eating shellfish, as follow :—

| No. | Date.     | Age.    | Sex. | Address.         | Remarks.  |
|-----|-----------|---------|------|------------------|---|
|     | 1910.     |         |      |                  |   |
| 1   | 11th Jan. | 5 years | Male | Thomas Street .. | Contact with other cases in house on the 14th and 23rd December, 1909, respectively, who had contracted the disease through eating mussels. |

| No. | Date.<br>1910. | Age.     | Sex.   | Address.       | Remarks.   |
|-----|----------------|----------|--------|----------------|--|
| 2   | 25th Jan.      | 47 years | Female | Chrisp Street  | .. Patient was generally ill and had eaten mussels and pork and had done a day's washing of clothes from a ship where a case had occurred.   |
| 3   | 13th July      | 9 years  | Male   | Hawgood Street | .. Fed on fish lately, but there had been a previous case in house. (See following list No. 6.)  |
| 4   | 7th Sept.      | 26 years | Female | Milton Road    | .. On the 17th August patient had eaten mussels purchased in the Roman Road. On the 20th September she went to Yarmouth, taken ill on the 25th September, returned home on the 27th September; residence whilst at Yarmouth unknown. |
| 5   | 7th Sept.      | 31 years | Female | Clifton Street | .. Had been eating mussels purchased from a street vendor about three weeks before lying in.   |
| 6   | 10th Sept.     | 37 years | Male   | Love Lane..    | .. Had eaten a quantity of mussels three weeks prior to being laid up.   |
| 7   | 15th Sept.     | 31 years | Male   | Lyal Road ..   | .. While staying at St. Leonards had visited Hastings on August 24th or 25th, and had eaten some cockles.  |
| 8   | 2nd Oct.       | 12 years | Male   | Egleton Road   | .. Had been eating mussels.  |
| 9   | 13th Oct.      | 25 years | Female | Armagh Road    | .. Had eaten whelks, Sept. 17th. Had eaten sausages, Sept. 24th.   |

Respecting the stated causes and predisposing influences, etc., of some of the other cases, they are given below as received from the patients or their friends, viz. :—

| No. | Date.     | Age.     | Sex.   | Address.                      | Remarks.  |
|-----|-----------|----------|--------|-------------------------------|---|
| 1   | 2nd Feb.  | 56 years | Male   | Sick Asylum of Beale Road.    | Out of work, but his occupation when at work was as boatman on Victoria Park Lake.  |
| 2   | 5th Mar.  | 23 years | Male   | Washington Street             | Patient had been working on a dirty tank over a w.c..   |
| 3   | 14th Mar. | 9 years  | Female | Eastward Street ..            | Had been drinking quantities of water.  |
| 4   | 14th Mar. | 43 years | Male   | Stewarts Cottages             | Employed as a dustman by the Shoreditch Borough Council.  |
| 5   | 6th June  | 36 years | Male   | Pennyfields                   | Working on a bad drain in Stepney, on the 9th inst., was re-notified by the Medical Superintendent of Hospital as being a case of typhus fever. |
|     | 17th June | 30 years | Female | Sick Asylum, o Hawgood Street | Had been drinking a quantity of water.  |



| No. | Date.      | Age.     | Sex.   | Address.                         | Remarks.  |
|-----|------------|----------|--------|----------------------------------|---|
| 7   | 22nd July  | 28 years | Female | East India Dock Road.            | Contracted abroad in Montreal, presumably bad water. Came to England per s.s. "Victorian," Allan Line, 1/7/10.  |
| 8   | 26th Aug.  | 16 years | Female | Stebondale Street..              | Drains defective.   |
| 9   | 8th Sept.  | 5 years  | Male   | Giraud Street ..                 | Child had been putting his head down a gully, the grid of which had been removed by bigger boys outside the house.  |
| 10  | 10th Sept. | 34 years | Male   | St. Leonard's Avenue.            | Patient worked as fish curer in Chrisp Street. He first had pneumonia, the fever supervening in the London Hospital. He died 5/9.   |
| 11  | 1st Oct.   | 11 years | Male   | Wendon Street ..                 | A week prior to illness patient had bathed in Victoria Park Lake. Drains had recently been opened next door but one.  |
| 12  | 4th Oct.   | 7 years  | Male   | Albert Street ..                 | Had been hopping at Paddock Wood, Kent, where patient had drunk water drawn from a spring and a pump.   |
|     | 7th Oct.   | 36 years | Male   | Rippoth Road ..                  | Patient is a barge builder and been employed at Whitstable for about four or five weeks, until Sept. 13th, when he returned very unwell, had been previously notified as suffering from pulmonary tuberculosis. |
| 14  | 17th Oct.  | 12 years | Female | Plimsoll Street ..               | Had eaten ice cream on a very hot day with other children.  |
| 15  | 18th Oct.  | 45 years | Female | Dace Road ..                     | Attributed to eating pork. Rooms in dirty condition and buggy.  |
| 16  | 5th Nov.   | 13 years | Male   | Willis Street ..                 | W.C. obstructed.  |
| 17  | 11th Nov.  | 15 years | Female | Lawrence Road ..                 | Said to be due to recently executed drain work on premises of which this department had not been notified.  |
| 18  | 11th Nov.  | 38 years | Male   | Sick Asylum, of Kerbey Street .. | Been in the Sick Asylum since August 19th.  |
| 19  | 24th Nov.  | 17 years | Male   | Charles Street ..                | Fell in the river about three weeks previously.   |
| 20  | 21st Dec.  | 10 years | Female | Ida Street ..                    | Contact with two other cases.   |
| 21  | 22nd Dec.  | 5 years  | Female | Kerbey Street ..                 | Through drinking cold water.  |
| 22  | 23rd Dec.  | 5 years  | Male   | Stewart's Terrace..              | Alleged to have been caused by a blow on head and stoppage of the bowels.   |
| 23  | 23rd Dec.  | 19 years | Male   | Poplar Union ..                  | One week in workhouse (late of a ship).   |

62 cases of Typhoid Fever were notified during the year, but in many instances no causes or predisposing influences were stated.

## ERRORS IN DIAGNOSIS.

Five cases sent to various hospitals, 1 in Poplar, 2 in Bromley, and 2 in Bow were certified (*see* list pages 76-78) as not suffering from Typhoid Fever:—so that in the 62 notified cases, 5 patients were certified from hospitals of the Metropolitan Asylums Board\* as not suffering from the complaint (*see* page 79).

## BACTERIOLOGICAL EXAMINATIONS OF DOUBTFUL AND CONVALESCENT CASES.

Thirty-five specimens of blood from doubtful cases of Typhoid Fever were forwarded to the Lister Institute of Preventive Medicine. In 17 instances (48·5 per cent.) the Typhoid (Widal) reaction was obtained.

On 22nd January, 1909, in accordance with arrangements made by the Local Government Board, directions were received from the Lister Institute of Preventive Medicine, with reference to the examination of the stools and urine of Enteric Fever patients discharged from the Metropolitan Asylums Board's Hospitals in cases in which the *bacillus was still harboured*. The arrangements have been carried out as far as practicable.

On 1st January, 1910, instructions were received from the Local Government Board, extending the afore-mentioned arrangements to *all* cases of Typhoid Fever discharged from the Metropolitan Asylums Board's Hospitals, whether the bacillus was harboured or not upon the discharge of the patient from hospital.

## DEATHS.

Two Poplar parishioners died from Typhoid Fever, 7 fatal cases occurred among the Bromley patients, and 4 among the Bow, making a total of 13 deaths in 57 cases.

---

\* Twenty-eight cases were removed to hospitals of the Metropolitan Asylums Board, and 27 cases were treated in other institutions. (*See* page 128.)



## DIPHTHERIA INCLUDING MEMBRANOUS CROUP.

NOTIFICATIONS; SEX AND SCHOOL AGE; DEATHS; BACTERIOLOGICAL  
EXAMINATIONS; ERRORS IN DIAGNOSIS; CONDITION OF HOUSE  
DRAINAGE; ISOLATION; THE DIPHTHERIA ANTI-TOXIN (LONDON)  
ORDER, 1910.

### NOTIFICATIONS.

Sixty-five cases of Diphtheria and one case of Membranous Croup were notified in Poplar, 70 cases of Diphtheria, and 0 cases of Membranous Croup were notified in Bromley, and 38 cases of Diphtheria and one case of Membranous Croup were notified in Bow, making a total of 173 cases of Diphtheria and 2 cases of Membranous Croup for the whole Borough.

Cases notified:—

|      |     | Poplar. |     | Bromley. |     | Bow. |     | Borough<br>of Poplar. |
|------|-----|---------|-----|----------|-----|------|-----|-----------------------|
| 1893 | ... | 214     | ... | 406      | ... | 514  | ... | 1134                  |
| 1894 | ... | 141     | ... | 277      | ... | 281  | ... | 699                   |
| 1895 | ... | 252     | ... | 323      | ... | 200  | ... | 775                   |
| 1896 | ... | 170     | ... | 356      | ... | 166  | ... | 692                   |
| 1897 | ... | 254     | ... | 345      | ... | 148  | ... | 747                   |
| 1898 | ... | 178     | ... | 212      | ... | 76   | ... | 466                   |
| 1899 | ... | 151     | ... | 180      | ... | 92   | ... | 423                   |
| 1900 | ... | 316     | ... | 238      | ... | 89   | ... | 643                   |
| 1901 | ... | 180     | ... | 374      | ... | 66   | ... | 620                   |
| 1902 | ... | 166     | ... | 231      | ... | 70   | ... | 467                   |
| 1903 | ... | 221     | ... | 126      | ... | 77   | ... | 424                   |
| 1904 | ... | 124     | ... | 303      | ... | 241  | ... | 668                   |
| 1905 | ... | 73      | ... | 140      | ... | 278  | ... | 491                   |
| 1906 | ... | 69      | ... | 67       | ... | 109  | ... | 245                   |
| 1907 | ... | 110     | ... | 138      | ... | 110  | ... | 358                   |
| 1908 | ... | 66      | ... | 174      | ... | 74   | ... | 314                   |
| 1909 | ... | 82      | ... | 85       | ... | 43   | ... | 210                   |
| 1910 | ... | 66      | ... | 70       | ... | 39   | ... | 175                   |

Notifications per 1,000 living :—

|      |     | Poplar. |     | Bromley. |     | Bow.  |     | Borough<br>of Poplar. |
|------|-----|---------|-----|----------|-----|-------|-----|-----------------------|
| 1893 | ... | 3.87    | ... | 5.84     | ... | 12.49 | ... | —                     |
| 1894 | ... | 2.43    | ... | 4.04     | ... | 6.77  | ... | —                     |
| 1895 | ... | 4.20    | ... | 4.62     | ... | 4.77  | ... | —                     |
| 1896 | ... | 2.82    | ... | 5.05     | ... | 3.97  | ... | —                     |
| 1897 | ... | 4.78    | ... | 4.95     | ... | 3.52  | ... | —                     |
| 1898 | ... | 3.28    | ... | 3.04     | ... | 1.80  | ... | —                     |
| 1899 | ... | 2.78    | ... | 2.54     | ... | 2.17  | ... | —                     |
| 1900 | ... | 5.44    | ... | 3.37     | ... | 2.09  | ... | —                     |
| 1901 | ... | 3.07    | ... | 5.47     | ... | 1.57  | ... | 3.67                  |
| 1902 | ... | 2.82    | ... | 3.39     | ... | 1.66  | ... | 2.76                  |
| 1903 | ... | 3.73    | ... | 1.85     | ... | 1.82  | ... | 2.50                  |
| 1904 | ... | 2.08    | ... | 4.47     | ... | 5.67  | ... | 3.94                  |
| 1905 | ... | 1.22    | ... | 2.07     | ... | 6.52  | ... | 2.89                  |
| 1906 | ... | 1.15    | ... | 0.99     | ... | 2.55  | ... | 1.44                  |
| 1907 | ... | 1.82    | ... | 2.05     | ... | 2.56  | ... | 2.10                  |
| 1908 | ... | 1.09    | ... | 2.60     | ... | 1.71  | ... | 1.84                  |
| 1909 | ... | 1.34    | ... | 1.27     | ... | 0.99  | ... | 1.23                  |
| 1910 | ... | 1.08    | ... | 1.05     | ... | 0.87  | ... | 1.02                  |

SEX AND SCHOOL AGE.

The Diphtheria and Membranous Croup patients, classified according to sex and school age, were as follows :—

All Ages.

|         |     |     | Males. |     | Females. |     | Totals. |
|---------|-----|-----|--------|-----|----------|-----|---------|
| Poplar  | ... | ... | 34     | ... | 32       | ... | 66      |
| Bromley | ... | ... | 35     | ... | 35       | ... | 70      |
| Bow     | ... | ... | 20     | ... | 19       | ... | 39      |
|         |     |     | —      |     | —        |     | —       |
| Totals  | ... | ... | 89     | ... | 86       | ... | 175     |

3 to 10 years.

|         |     |     | Males. |     | Females. |     | Totals. |
|---------|-----|-----|--------|-----|----------|-----|---------|
| Poplar  | ... | ... | 21     | ... | 20       | ... | 41      |
| Bromley | ... | ... | 19     | ... | 18       | ... | 37      |
| Bow     | ... | ... | 14     | ... | 14       | ... | 28      |
|         |     |     | —      |     | —        |     | —       |
| Totals  | ... | ... | 54     | ... | 52       | ... | 106     |



School-age cases (three to ten years), per 100 cases notified (all ages):—

|      |     | Poplar. |     | Bromley. |     | Bow.  |     | Total per-centage. |
|------|-----|---------|-----|----------|-----|-------|-----|--------------------|
| 1894 | ... | 30.1    | ... | 44.6     | ... | —     | ... | 39.9               |
| 1895 | ... | 50.5    | ... | 49.4     | ... | —     | ... | 50.6               |
| 1896 | ... | 47.1    | ... | 58.7     | ... | —     | ... | 55.5               |
| 1897 | ... | 62.35   | ... | 56.74    | ... | —     | ... | 61.60              |
| 1898 | ... | 60.66   | ... | 59.56    | ... | —     | ... | 60.00              |
| 1899 | ... | 56.40   | ... | 53.47    | ... | —     | ... | 54.07              |
| 1900 | ... | 61.19   | ... | 61.15    | ... | —     | ... | 61.01              |
| 1901 | ... | 57.77   | ... | 62.56    | ... | 48.48 | ... | 59.67              |
| 1902 | ... | 54.81   | ... | 64.93    | ... | 57.14 | ... | 60.17              |
| 1903 | ... | 59.72   | ... | 60.31    | ... | 62.33 | ... | 60.37              |
| 1904 | ... | 64.51   | ... | 66.66    | ... | 70.53 | ... | 67.66              |
| 1905 | ... | 65.75   | ... | 56.42    | ... | 71.22 | ... | 66.19              |
| 1906 | ... | 57.97   | ... | 46.26    | ... | 57.79 | ... | 54.69              |
| 1907 | ... | 67.27   | ... | 60.14    | ... | 52.72 | ... | 60.05              |
| 1908 | ... | 71.21   | ... | 68.96    | ... | 71.62 | ... | 70.06              |
| 1909 | ... | 57.31   | ... | 57.64    | ... | 60.46 | ... | 58.09              |
| 1910 | ... | 62.12   | ... | 52.85    | ... | 71.79 | ... | 60.57              |

#### DEATHS.

Number of deaths for the past eighteen years was as follows:—

|      |     | Poplar. |     | Bromley. |     | Bow. |     | Borough of Poplar. |     | Mortality per 100 cases notified. |
|------|-----|---------|-----|----------|-----|------|-----|--------------------|-----|-----------------------------------|
| 1893 | ... | 29      | ... | 59       | ... | 91   | ... | 179                | ... | 15.78                             |
| 1894 | ... | 23      | ... | 40       | ... | 42   | ... | 105                | ... | 15.02                             |
| 1895 | ... | 55      | ... | 64       | ... | 29   | ... | 148                | ... | 19.09                             |
| 1896 | ... | 26      | ... | 56       | ... | 23   | ... | 105                | ... | 15.17                             |
| 1897 | ... | 58      | ... | 49       | ... | 12   | ... | 119                | ... | 15.93                             |
| 1898 | ... | 43      | ... | 29       | ... | 16   | ... | 88                 | ... | 18.88                             |
| 1899 | ... | 28      | ... | 33       | ... | 16   | ... | 77                 | ... | 18.20                             |
| 1900 | ... | 50      | ... | 49       | ... | 13   | ... | 112                | ... | 17.41                             |
| 1901 | ... | 20      | ... | 49       | ... | 13   | ... | 82                 | ... | 13.22                             |
| 1902 | ... | 24      | ... | 28       | ... | 3    | ... | 55                 | ... | 11.77                             |
| 1903 | ... | 36      | ... | 17       | ... | 5    | ... | 58                 | ... | 13.67                             |
| 1904 | ... | 19      | ... | 45       | ... | 18   | ... | 82                 | ... | 12.27                             |
| 1905 | ... | 6       | ... | 14       | ... | 20   | ... | 40                 | ... | 8.14                              |
| 1906 | ... | 6       | ... | 11       | ... | 11   | ... | 28                 | ... | 11.42                             |
| 1907 | ... | 18      | ... | 21       | ... | 11   | ... | 50                 | ... | 13.96                             |
| 1908 | ... | 4       | ... | 23       | ... | 6    | ... | 33                 | ... | 10.50                             |
| 1909 | ... | 8       | ... | 6        | ... | 4    | ... | 18                 | ... | 8.56                              |
| 1910 | ... | 11      | ... | 5        | ... | 5    | ... | 21                 | ... | 12.00                             |

For number of deaths and death-rates from diphtheria, also see Tables XVIII. and XIX., page 67.

### BACTERIOLOGICAL EXAMINATIONS.

81 swabbings from throats of doubtful cases of Diphtheria were forwarded for bacteriological examination to the Lister Institute of Preventive Medicine.\* The *Bacillus Diphtheriæ* was isolated in 29 instances (35·8 per cent.), and the *Pseudo Diphtheritic Bacillus* in 8 cases.

On 9th December, 1909, a letter was received from the Lister Institute of Preventive Medicine with reference to the transmission of reports on the results of bacteriological examinations for the *Bacillus* of Diphtheria and therein it was stated as follows:—

“All specimens from suspected cases of Diphtheria in your district received before 10 a.m. on week-days (Saturdays excepted), will be reported on if Positive the same evening between 5.30 and 6 p.m. by telegram, telephone or post, either to you, or to the sender of the specimen, as you may prefer. If the result is Negative no report will be sent until confirmed by the next morning's examination.

“All specimens received at any time on Saturdays up to 10 p.m. will be reported upon by telegram or telephone to the senders of the specimens on Sunday forenoons if required, and the results will be confirmed by post to you on Mondays, but it is requested that the Institute may be informed whether your Council desire reports on Sundays and will authorise the cost of telegrams when it is not possible to telephone.”

The caretaker at the Public Health Offices understands the transmission of the reports to the medical practitioners, so that the arrangement will hasten the removal to hospital or isolation at home of patients suffering from diphtheria.

### ERRORS IN DIAGNOSIS.

See pages 76-78 as to cases of diphtheria admitted into Metropolitan

---

\*See page 80.



Asylums Board's Hospitals which were certified as not having the complaint.

No deductions have been made in respect of these patients.

#### CONDITION OF HOUSE DRAINAGE.

The 66 cases in Poplar were notified from 55 premises, the 70 cases in Bromley from 65 premises, and the 39 cases in Bow from 35 houses, and of these premises the drains were found to be defective in 11 instances—6 Poplar, 3 Bromley, and 2 Bow.

#### ISOLATION.

46 cases in Poplar (sub-district), 59 in Bromley, and 34 in Bow were removed to hospitals of the Metropolitan Asylums Board. Four patients from Poplar (sub-district) were treated in the East London Hospital for Children and one in the Middlesex Hospital, two patients from Bromley were treated in the East London Hospital for Children and two in the Sick Asylum, and one patient from Bow was treated in the East London Hospital for Children. So that 149 patients out of 175 notified cases in the Borough were isolated.

#### THE DIPHTHERIA ANTI-TOXIN (LONDON) ORDER, 1910.

The following is a copy of a circular letter which was received from the Local Government Board:—

#### PROVISION OF DIPHTHERIA ANTI-TOXIN.

Local Government Board,

Whitehall, S.W.

15th August, 1910.

Sir,

I am directed by the Local Government Board to state that they have had under consideration the question of facilitating the prompt use of diphtheria anti-toxin in the case of persons who may be attacked by diphtheria or exposed to the infection of the disease, and with that object they have made an Order, under Section 77 of the Public Health (London) Act, 1891, sanctioning the provision by the Councils of Metropolitan Boroughs of a temporary supply of diphtheria anti-toxin and of medical attendance in connection therewith. Copies of the Order are forwarded herewith.

The arrangements with respect to the keeping, distribution and use of the diphtheria anti-toxin are to be made in accordance with the advice of the medical officer of health, and having regard to the importance of the matter, I am to suggest that, at an early date, the Council should consider, with their medical officer of health, what arrangements should be made for the provision of anti-toxin, and for its use both as a prophylactic and a curative agency.

In cases in which a patient is under the care of a medical practitioner, the latter should, in ordinary circumstances, be the person to administer the anti-toxin. In considering the matter the Council should take into special account the possible requirements of the poor law medical officers, as it appears to the Board to be desirable, where the Council avail themselves of the powers now given them, that the poor law medical officers should be able to obtain from the store of the Council the anti-toxin which they may require from time to time for use in connection with patients under their care.

To prevent misapprehension it should be observed that the free provision of diphtheria anti-toxin which is authorised by the Order must not be regarded as a substitute for removal to hospital of a patient suffering from diphtheria, nor as implying that the patient to whom the anti-toxin has been administered may properly be retained for treatment at home, unless means are available for his efficient isolation to the satisfaction of the medical officer of health.

The prompt administration of anti-toxin before the patient is removed to hospital may, especially if delay in removal is inevitable, go far towards preventing the attack of diphtheria from being fatal.

By Article II. of the Order the duties of the medical officer of health are to be deemed to extend to and include all action by the medical officer of health in the execution of the Order, and Article III. provides for the payment by the Council to the medical officer of health of reasonable compensation for such action taken by him.

The arrangements which the Council may make for the supply of diphtheria anti-toxin should be brought to the knowledge of all medical practitioners practising within their jurisdiction; and in any circular letter which the Council send out to medical practi-



tioners it is desirable that emphasis should be laid on the importance of prompt treatment by anti-toxin, and of the saving of life which may thereby be effected.

I am, Sir,

Your obedient Servant,

(Signed) H. C. MONRO,  
*Secretary.*

To the Clerk

to the Metropolitan Borough Council.

Upon the receipt of this communication and the Diphtheria Anti-toxin (London) Order, 1910, the following report was presented to the Committee:—

“The Committee will, without doubt, remember that on 23rd September, 1907, a report presented by them to the Council contained the following:—

“We have considered the question of the supply of anti-toxin to medical practitioners for use in suspected cases of diphtheria pending the reception of reports on the bacteriological examination of swabbings taken from the patients' throats. It has been frequently pointed out to the Committee by the Medical Officer of Health, and also by medical practitioners who have been communicated with in respect of patients removed but afterwards found to be not suffering from diphtheria, that it is very essential that patients should be removed to the hospital as quickly as possible that they may be treated with diphtheria anti-toxin, and to delay removal, without anti-toxin treatment, in order to await the result of the bacteriological examinations, might endanger the lives of patients. The time taken at the Lister Institute for a bacteriological examination averages twelve hours after the delivery of the swabbing, and there is, of course, the further delay in the receipt of the swabbings at the Public Health Offices, and their dispatch to the Lister Institute. Results are telegraphed or telephoned, but if diphtheritic bacilli are found at least a day's delay in removal has probably occurred, and further delay is also caused owing to the fact that no bacteriological examinations are made on Saturday afternoons or Sundays.

"We are advised that it is an important element in the successful treatment of diphtheria with anti-toxin that the injection should be made as early as possible, and the Medical Officer of Health considers that, if there is reasonable suspicion that the case is one of diphtheria, an injection of anti-toxin should be at once made.

"In view of the loss, inconvenience and suffering occasioned by the erroneous notification and removal of patients not suffering from the disease notified, we are of opinion it is desirable that anti-toxin should be supplied, at the discretion of the Medical Officer of Health, for use pending receipt of results of bacteriological examinations in cases where such provision cannot otherwise be made. We are assured no ill results follow from injections of the anti-toxin in cases which are subsequently found to be not true cases of diphtheria.

"The Committee recommend:—

"That the Medical Officer of Health be authorised to supply at his discretion diphtheria anti-toxin, free of charge, to medical practitioners for use in cases of suspected diphtheria in the borough, pending receipt of result of bacteriological examinations, or where patients are too ill to be removed.

"To which there was an amendment:—

"To omit all words after the words 'that the' in order to insert there these words: 'Council declines to enter into competition on an unfair basis with purveyors of drugs and related preparations, and emphatically refuses to relieve medical practitioners of their natural responsibilities.'

"The amendment was adopted by the Council."



TABLE<sup>1</sup> SHOWING ADMISSIONS FROM DIPHTHERIA TO METROPOLITAN ASYLUMS BOARD HOSPITALS FOR THE YEARS 1888-1907, WITH MORTALITY RATE IN THESE HOSPITALS AND THROUGHOUT THE COUNTRY.

| Year.                                     | Admissions.     | Deaths.         | Percentage Mortality in Hospital. | Annual Mortality per 1000 Estimated Population. |
|---|-----------------|-----------------|-----------------------------------|---|
| 1888                                      | 99 <sup>2</sup> | 46 <sup>2</sup> | 59.35 <sup>2</sup>                | 0.32  |
| 1889                                      | 722             | 275             | 40.74                             | 0.39  |
| 1890                                      | 942             | 316             | 33.55                             | 0.33  |
| 1891                                      | 1312            | 397             | 30.63                             | 0.32  |
| 1892                                      | 2009            | 583             | 29.35                             | 0.46  |
| 1893                                      | 2848            | 865             | 30.42                             | 0.76  |
| Average of 5 years, 33 per cent. (about). |                 |                 |                                   |   |
| 1894 <sup>3</sup>                         | 3666            | 1035            | 29.29                             | 0.62  |
| 1895                                      | 3635            | 820             | 22.85                             | 0.54  |
| 1896                                      | 4508            | 948             | 21.20                             | 0.60  |
| 1897                                      | 5673            | 987             | 17.69                             | 0.51  |
| 1898                                      | 6566            | 991             | 15.37                             | 0.39  |
| 1899                                      | 8676            | 1182            | 13.95                             | 0.43  |
| 1900                                      | 7873            | 988             | 12.27                             | 0.34  |
| 1901                                      | 7622            | 849             | 11.15                             | 0.29  |
| Average of 7 years, about 16 per cent.    |                 |                 |                                   |   |
| 1902                                      | 6520            | 739             | 11.0                              | 0.25  |
| 1903                                      | 5072            | 504             | 9.7                               | 0.16  |
| 1904                                      | 4687            | 469             | 10.0                              | 0.16  |
| 1905                                      | 4148            | 347             | 8.3                               | 0.12  |
| 1906                                      | 5218            | 445             | 8.8                               | 0.15  |
| 1907                                      | 5744            | 544             | 9.6                               | 0.16  |
| Average of 6 years, 9.5 per cent.         |                 |                 |                                   |   |
| Average of 6 years, 0.43 per cent.        |                 |                 |                                   |   |
| Average of 7 years, 0.44 per cent.        |                 |                 |                                   |   |
| Average of 6 years, 0.16 per cent.        |                 |                 |                                   |   |

<sup>1</sup>Extracted from the Report of the Statistical Committee of the Metropolitan Asylums Board. Annual Report, 1907, p. 164.

<sup>2</sup>Number of cases too small to be of value. These figures are therefore neglected in computing averages.

<sup>3</sup>Treatment with anti-toxine introduced during this year.

“Billings, speaking of New York (New York Medical Journal, 1900, 17th February), states that since the introduction of anti-toxine a steady fall both in the number of cases and the number of deaths took place.

MORTALITY IN NEW YORK BEFORE AND AFTER THE INTRODUCTION  
OF ANTI-TOXINE.

| Year.             | Cases. | Deaths. | Mortality<br>per cent. |
|-------------------|--------|---------|------------------------|
| 1891              | 5364   | 1970    | 36.7                   |
| 1892              | 5184   | 2196    | 40.6                   |
| 1893              | 7021   | 2558    | 36.4                   |
| 1894              | 9641   | 2870    | 29.7                   |
| 1895 <sup>1</sup> | 10353  | 1976    | 19.1                   |
| 1896 <sup>2</sup> | 11399  | 1763    | 15.4                   |
| 1897              | 10896  | 1590    | 14.6                   |
| 1898              | 7593   | 923     | 12.2                   |
| 1899              | 8240   | 1087    | 13.1                   |

<sup>1</sup>Anti-toxine introduced.

<sup>2</sup>Use of anti-toxine became general.

“Dosage.—It is important for the success of the treatment that diphtheria anti-toxin should be injected early. If there is a reasonable suspicion that the case is one of diphtheria an injection should at once be given. The amount of serum required increases with the time which has elapsed from the onset of the disease until the case comes under observation. One large dose early in the disease is more efficacious than a number of small doses spread over some days. On the first day of the disease a dose of 2,000 to 4,000 units is sufficient. If first treated on the second day, 4,000 to 8,000 units, and if untreated before the third day, 8,000 to 12,000 units are recommended. This last dose may be repeated if necessary.

“Prophylactic Injection.—1 c.c. of the Lister Institute's anti-toxin, about 500 units, should be given as a prophylactic dose.



COMPARATIVE MORTALITY IN CASES OF DIPHTHERIA ACCORDING TO THE PERIOD  
THE DISEASE AT WHICH ANTI-TOXINE WAS ADMINISTERED.

(Results obtained by the Collective Investigation Committee of the  
American Pediatric Society, 1896.)

| Source.                          | First day. |         |                | Second day. |         |                | Third day. |         |                | Fourth day. |         |                | Fifth day. |         |                |
|----------------------------------|------------|---------|----------------|-------------|---------|----------------|------------|---------|----------------|-------------|---------|----------------|------------|---------|----------------|
|                                  | Cases.     | Deaths. | Per cent. Mor. | Cases.      | Deaths. | Per cent. Mor. | Cases.     | Deaths. | Per cent. Mor. | Cases.      | Deaths. | Per cent. Mor. | Cases.     | Deaths. | Per cent. Mor. |
| Committee's Report               | 764        | 38      | 4.9            | 1065        | 89      | 8.3            | 620        | 79      | 12.7           | 336         | 77      | 22.9           | 390        | 152     | 38.9           |
| New York Health Board Statistics | 126        | 11      | 8.7            | 215         | 26      | 12.0           | 228        | 37      | 16.6           | 153         | 32      | 20.9           | 203        | 59      | 29.0           |
| Chicago Health Board Statistics  | 106        | 0       | 0.0            | 336         | 5       | 1.5            | 620        | 18      | 2.7            | 269         | 38      | 14.1           | 97         | 33      | 34.0           |
| Total ..                         | 996        | 49      | 4.9            | 1616        | 120     | 7.4            | 1468       | 134     | 8.8            | 758         | 147     | 20.7           | 690        | 244     | 35.3           |

"Diphtheria anti-toxin can be obtained from the Lister Institute of Preventive Medicine through their wholesale agents, Messrs. Allen and Hanburys, Limited, of Lombard Street, E.C., and Vere Street, Cavendish Square:—

Anti-toxin in tubes 2,000 units, 2 tubes in  
a case ... .. 5s.

(Single tubes can be supplied if requested.)

High potency liquid in tubes of 4,000 units 10s.

Dried in cubes of 4,000 units ... .. 5s.

"If anti-diphtheritic serum of 500 units potency were required as a prophylactic agency it would have to be specially prepared by the agents, but there would be no difficulty in preparing it at a few hours' notice.

"The agents state that if any of the products of the Lister Institute of Preventive Medicine deteriorate in customers' hands, notwithstanding the fact that they have been stored under the best conditions within twelve months from the date of supply, they will be pleased to exchange, free of cost, any such deteriorated products, provided always such sera, etc., shall be returned to them with seals unbroken within twelve months from date of supply."

The Public Health and Housing Committee considered the above report, and the circular letter and Order of the Local Government Board

on the subject of provision of diphtheria anti-toxin by Metropolitan Borough Councils for immediate use in the case of persons attacked by diphtheria or exposed to infection from that disease. The Committee reported to the Council as follows :—

“As the Council is aware, swabbings are taken by medical practitioners from the throats of suspected cases of diphtheria by means of outfits provided by the Council, and these are sent to the Lister Institute for bacteriological examination. This is done with a view to prevention of removal of cases to the Metropolitan Asylums Board Infectious Diseases Hospitals of patients not suffering from infectious disease, and necessarily involves some delay in removal. In case of diphtheria, immediate treatment with anti-toxin is essential to reduce the risk of a fatal termination, and the Local Government Board Anti-Toxin Order authorises the provision of a temporary supply of diphtheria anti-toxin, and of medical assistance in connection therewith for the poorer inhabitants of the Borough. We are of opinion such provision should be made.”

The Committee recommended the Council :—

“That diphtheria anti-toxin be supplied in accordance with the diphtheria anti-toxin (London) Order, 1910, and the letter of the Local Government Board of the 15th August, 1910.”

*Medical Practitioners.*

Metropolitan Borough of Poplar,  
Public Health Offices,  
Bow Road (corner of Fairfield Road), E.  
October, 1910.

Dear Sir,

*Provision of Diphtheria Anti-toxin.*

With the view of facilitating the prompt use of diphtheria anti-toxin in the cases of persons who may be attacked by, or exposed to, the infection of the disease, the Local Government Board have made an Order under Section 77 of the Public Health (London) Act, 1891, sanctioning the provision by the Borough Council of a temporary supply of diphtheria anti-toxin, and I am directed by the Council to forward you the enclosed particulars of the arrangements which have been made for its supply for the use of medical practitioners in the Borough.



In connection with this I would point out that the Local Government Board wish it to be understood that the free provision of diphtheria anti-toxin must not be regarded as a substitute for the removal to hospital of a patient suffering from diphtheria, nor as implying that the patient to whom anti-toxin has been administered may properly be retained for treatment at home unless means are available for his efficient isolation to the satisfaction of the medical officer of health, but they are anxious to emphasise the fact that the prompt administration of anti-toxin before the patient is removed to hospital may, especially if delay in removal is inevitable, go far towards preventing a fatal termination to an attack of diphtheria.

Medical practitioners practising in the Metropolitan Borough of Poplar can obtain at any time (Sundays and holidays included) by day or night, for its use within the Borough, a supply of diphtheria anti-toxin from the Medical Officer of Health, Public Health Offices, Bow Road (corner of Fairfield Road); and a suitable hypodermic syringe will be supplied on loan *if required*, which must be returned to me *immediately after use*; provided you furnish me with the required number of units, the name, age and address of each patient, information as to whether the material is required for prophylactic purposes (if so similar particulars must be given), and a receipt for the diphtheria anti-toxin and syringe (if the latter is required).

No diphtheria anti-toxin will be given out unless the desired information is furnished to me.

I am, dear Sir,

Your faithfully,

(Signed) FREDK. WM. ALEXANDER,  
*Medical Officer of Health.*

To Dr.....

No.....

Metropolitan Borough of Poplar.

Public Health Department.

Supply of Diphtheria Anti-toxin.

Patient:

Name.....

Age ..... Sex.....

Address .....

.....

If diphtheria anti-toxin is required for prophylactic purposes  
please state

The number of persons: .....male .....female

The ages of such persons .....  
.....

The addresses of such persons.....  
.....

Received this ..... day of ..... 191 , .....  
units of diphtheria anti-toxin and one hypodermic syringe on loan  
(the latter to be returned immediately after use).

(Signed) .....

For Dr.....

Address .....  
.....

It is now the practice in writing to medical practitioners practising within the Borough of Poplar, in cases of errors in diagnosis of diphtheria, to call attention to the circular letter of October respecting the supply by the Council to medical practitioners of diphtheria anti-toxin and loan of hypodermic syringe as the anti-toxin could be used pending the result of a bacteriological examination.

## WHOOPING COUGH.

### DEATHS.

#### ADMISSION OF CASES INTO HOSPITALS OF METROPOLITAN ASYLUMS BOARD.

### DEATHS.

|      |     | Poplar. |     | Bromley. |     | Bow. |     | Borough<br>of Poplar. |
|------|-----|---------|-----|----------|-----|------|-----|-----------------------|
| 1893 | ... | 24      | ... | 32       | ... | 17   | ... | 73                    |
| 1894 | ... | 16      | ... | 32       | ... | 4    | ... | 52                    |
| 1895 | ... | 31      | ... | 29       | ... | 18   | ... | 78                    |
| 1896 | ... | 57      | ... | 62       | ... | 33   | ... | 152                   |
| 1897 | ... | 27      | ... | 24       | ... | 24   | ... | 75                    |
| 1898 | ... | 24      | ... | 63       | ... | 32   | ... | 119                   |
| 1899 | ... | 41      | ... | 40       | ... | 16   | ... | 97                    |



|      |     | Poplar. |     | Bromley. |     | Bow. |     | Borough<br>of Poplar. |
|------|-----|---------|-----|----------|-----|------|-----|-----------------------|
| 1900 | ... | 34      | ... | 36       | ... | 28   | ... | 98                    |
| 1901 | ... | 23      | ... | 33       | ... | 16   | ... | 72                    |
| 1902 | ... | 36      | ... | 31       | ... | 25   | ... | 92                    |
| 1903 | ... | 28      | ... | 37       | ... | 11   | ... | 76                    |
| 1904 | ... | 20      | ... | 32       | ... | 23   | ... | 75                    |
| 1905 | ... | 29      | ... | 37       | ... | 9    | ... | 75                    |
| 1906 | ... | 35      | ... | 5        | ... | 10   | ... | 50                    |
| 1907 | ... | 22      | ... | 41       | ... | 18   | ... | 81                    |
| 1908 | ... | 33      | ... | 18       | ... | 17   | ... | 68                    |
| 1909 | ... | 28      | ... | 39       | ... | 11   | ... | 78                    |
| 1910 | ... | 34      | ... | 38       | ... | 8    | ... | 80                    |

Respecting the admission of cases of whooping cough into Hospitals of the Metropolitan Asylums Board see page 150 under the heading of Measles.

## INFLUENZA.

### DEATHS.

|      |     | Poplar. |     | Bromley. |     | Bow. |     | Borough<br>of Poplar. |
|------|-----|---------|-----|----------|-----|------|-----|-----------------------|
| 1894 | ... | 7       | ... | 7        | ... | —    | ... | 14°                   |
| 1895 | ... | 14      | ... | 11       | ... | —    | ... | 25°                   |
| 1896 | ... | 6       | ... | 9        | ... | —    | ... | 15°                   |
| 1897 | ... | 12      | ... | 5        | ... | —    | ... | 17°                   |
| 1898 | ... | 15      | ..  | 13       | ... | —    | ... | 28°                   |
| 1899 | ... | 14      | ... | 37       | ... | —    | ... | 51°                   |
| 1900 | ... | 13      | ... | 28       | ... | 12   | ... | 53                    |
| 1901 | ... | 10      | ... | 17       | ... | 6    | ... | 33                    |
| 1902 | ... | 6       | ... | 14       | ... | 4    | ... | 24                    |
| 1903 | ... | 4       | ... | 10       | ... | 2    | ... | 16                    |
| 1904 | ... | 4       | ... | 4        | ... | 10   | ... | 18                    |
| 1905 | ... | 3       | ... | 8        | ... | 5    | ... | 16                    |
| 1906 | ... | 10      | ... | 17       | ... | 8    | ... | 35                    |
| 1907 | ... | 11      | ... | 9        | ... | 10   | ... | 30                    |
| 1908 | ... | 11      | ... | 17       | ... | 10   | ... | 38                    |
| 1909 | ... | 8       | ... | 7        | ... | 5    | ... | 20                    |
| 1910 | ... | 3       | ... | 11       | ... | 8    | ... | 22                    |

\* Sub-Districts of Poplar and Bromley only.

## MEASLES.

DEATHS, SCHOOLS, ADMISSION OF CASES OF MEASLES AND WHOOPING  
COUGH INTO HOSPITALS OF THE METROPOLITAN ASYLUMS BOARD,  
MILKSHOPS, OUTWORKERS AND DISINFECTION.

### DEATHS.

The following figures are the deaths from Measles for the past eighteen years :—

|      |     | Poplar. |     | Bromley. |     | Bow. |     | Borough<br>of Poplar. |
|------|-----|---------|-----|----------|-----|------|-----|-----------------------|
| 1893 | ... | 12      | ... | 20       | ... | 8    | ... | 40                    |
| 1894 | ... | 58      | ... | 95       | ... | 57   | ... | 210                   |
| 1895 | ... | 82      | ... | 105      | ... | 25   | ... | 212                   |
| 1896 | ... | 49      | ... | 32       | ... | 62   | ... | 143                   |
| 1897 | ... | 33      | ... | 35       | ... | 12   | ... | 80                    |
| 1898 | ... | 34      | ... | 53       | ... | 38   | ... | 125                   |
| 1899 | ... | 39      | ... | 44       | ... | 17   | ... | 100                   |
| 1900 | ... | 25      | ... | 28       | ... | 20   | ... | 73                    |
| 1901 | ... | 26      | ... | 38       | ... | 25   | ... | 89                    |
| 1902 | ... | 31      | ... | 27       | ... | 10   | ... | 68                    |
| 1903 | ... | 53      | ... | 88       | ... | 20   | ... | 161                   |
| 1904 | ... | 30      | ... | 46       | ... | 14   | ... | 90                    |
| 1905 | ... | 34      | ... | 29       | ... | 16   | ... | 79                    |
| 1906 | ... | 33      | ... | 53       | ... | 15   | ... | 101                   |
| 1907 | ... | 25      | ... | 55       | ... | 14   | ... | 94                    |
| 1908 | ... | 25      | ... | 31       | ... | 24   | ... | 80                    |
| 1909 | ... | 59      | ... | 54       | ... | 39   | ... | 152                   |
| 1910 | ... | 18      | ... | 20       | ... | 3    | ... | 41                    |

Seven deaths (three of which belonged to the Borough of Poplar) occurred in the Sick Asylum.

For death rates see Tables XVIII. and XIX., page 67.

At the end of the year there were 333 entries in the Measles Register (162 Poplar, 125 Bromley and 46 Bow), representing the number of premises where measles had been stated to have occurred. Upon enquiry respecting these entries 6 cases were stated to have recovered, 2 were found not to be cases, and 8 had moved away before enquiries could be



made. So that practically as far as is known 331 cases of measles had occurred in the Borough.

#### SCHOOLS.

On 28th February a letter was received from the Medical Officer (Education) of the London County Council that the head teacher of the infants' department of Woolmore Street School had been requested to exclude, from the 28th February to the 14th March, all unprotected children in class-room G. on account of the prevalence of measles.

On 1st March a letter was received from the Medical Officer (Education) of the London County Council that the head teacher of the infants' department of Upper North Street School had been requested to exclude, from the 2nd March to the 7th March, all unprotected children in class-room A. on account of the prevalence of measles.

On 18th April a letter was received from the Medical Officer (Education), London County Council, that the head teacher of the infants' department of Bow Creek School had been requested to exclude, from the 18th to the 22nd April inclusive, all the unprotected children in class-room A., on account of the prevalence of measles.

On 5th May, information was received from the Medical Officer (Education), London County Council, that the head teacher of the infants' department of Bow Creek School had been requested to exclude, from the 5th to the 13th May inclusive, all the children in class-room A. who had not had measles.

On 5th May, information was received from the Medical Officer (Education), London County Council, that the head teacher of the infants' department of Culloden Street School had been requested to exclude, from the 4th to 13th May inclusive, all the unprotected children under 5 years of age, on account of the prevalence of measles.

On 10th May, information was received from the Medical Officer (Education), London County Council, that the head teacher of the infants' department of Knapp Road School had been requested to exclude, from the 9th to the 13th May inclusive, all the unprotected children in class-room G., on account of the prevalence of measles; and on 21st May a further letter was received stating that the unprotected children from class-room F. were also excluded by the head teacher from the 9th to the 13th May.

On 12th May, information was received from the Medical Officer

(Education), London County Council, that the head teacher of the infants' department of Cubitt Town School had been requested to exclude, from the 12th to the 20th May inclusive, all the unprotected children under the age of 5 years, on account of the prevalence of measles.

On the 9th June, a letter was received from the Medical Officer (Education) of the London County Council, stating that in consequence of the presence of measles in the infants' department of Fairfield Road School, he had directed that unprotected children be excluded from attendance at school, from room B, from 10th to 15th June inclusive.

On 16th June, a letter was received from the Medical Officer (Education) of the London County Council, stating that in consequence of the presence of measles in the infants' department of Colloden Street School, he had directed that unprotected children under 5 years of age be excluded from attendance at school from 16th to 24th June inclusive.

On 12th July, a report was received from the Medical Officer (Education), London County Council, that in consequence of the presence of measles in the infants' department of Cubitt Town School, he had directed that the unprotected children in class-room C. be excluded from attendance at school from 11th to 20th July inclusive.

On 16th July, a further report was received from the Medical Officer (Education), London County Council, that in consequence of the presence of measles in the infants' department of Knapp Road School, he had directed that the unprotected children in class-room C. be excluded from attendance at school from 18th to 20th July inclusive.

Notice was received on 5th November from the Medical Officer (Education), London County Council, of the exclusion from class-room F. of the infants' department of St. Leonard's Road School, from 7th to 25th November inclusive, of all unprotected children on account of the presence of measles.

During the four weeks ended 10th December, notices were received from the Medical Officer (Education), London County Council, that in consequence of the presence of measles in the infants' departments of the schools undermentioned, directions had been given for the exclusion from attendance at school of all unprotected children specified below for the periods stated :—



| Received. | School.              | Unprotected Children excluded.                      | Period of Exclusion.                      |
|-----------|----------------------|---|---|
| Nov. 29.  | Malmesbury Road ..   | From Room D. ..                                     | 28th November to 2nd December inclusive.  |
| „ 29.     | Bromley Hall Road .. | From Room B. ..                                     | 28th November to 2nd December inclusive.  |
| „ 30.     | Malmesbury Road ..   | From Room D. ..                                     | Extended until 9th December inclusive.    |
| Dec. 6.   | Malmesbury Road ..   | Under 5 years of age                                | 5th December to Christmas Holidays.       |
| „ 9.      | Bromley Hall Road .. | (a) From Room E.                                    | 12th December to 16th December inclusive. |
|           |                      | (b) Under 5 years of age from remaining classrooms. | 9th December to Christmas Holidays.       |

Notice, dated 14th December, has been received as follows, from the Medical Officer (Education), London County Council, of the exclusion of unprotected children on account of measles as specified below from attendance at the school named for the period stated, viz. :—

School.—Tredegar Road.

Unprotected children excluded.—From room A.

Period of exclusion.—15th December to holidays.

#### ADMISSION OF CASES OF MEASLES AND WHOOPING COUGH INTO HOSPITALS OF THE METROPOLITAN ASYLUMS BOARD.

On the 23rd December, 1910, the Clerk to the Metropolitan Asylums Board addressed a letter to the Clerk of the Guardians stating that “The Managers, under authority from the Local Government Board, are prepared on and after the 31st inst. to devote a portion of their vacant fever accommodation to the reception of pauper cases (children under 16) of measles. They hope at a later date to be able to use a certain number of beds for the treatment of children suffering from whooping cough.”

In a further communication, under date 6th January, 1911, the Clerk of the Metropolitan Asylums Board stated :—“I have to inform you that while my first letter of the 23rd ultimo asked for particulars of cases requiring removal from Poor Law Institutions, it was not thereby intended to imply that cases were to be limited to the inmates of these institutions. As this does not appear to be clearly understood, I think it well to state that the Board are prepared, as far as their accommodation permits, to take direct from their homes cases in which a relief order for the infirmary could properly be given, provided, of course, that the

prescribed admission order signed by the relieving officer, with the medical certificate attached, accompanies each case."

The provisions of Sections 60, 61, 62, 63, 64, 65, 68, 69, 70, 72, 73 and 74 of the Public Health (London) Act, 1891, have been enforced in the Borough since the 1st April, 1903, under the Order of the London County Council made 20th January, 1903. The Committee asked the Guardians to furnish the Medical Officer of Health with daily lists of cases of measles removed by the relieving officers or entered in the medical relief registers of the District Medical Officers so that the provisions of the above sections of the Public Health (London) Act, 1891, as to disinfection, exposure and isolation, etc., should be enforced. These provisions have been systematically carried out since April, 1903, in respect of cases of measles notified by the head teachers of the schools.

The Public Health and Housing Committee on the 17th January, 1911, had under consideration the desirability of measles being made a notifiable disease under Section 55 of the Public Health Act, 1891. In 1903 an Order was made by the London County Council applying to measles certain sections of the Act of 1891 relating to infectious diseases, with regard to disinfection of bedding and premises, and exposure and isolation of infected persons, but the sections relating to notification and removal were not applied. The Metropolitan Asylums Board now utilising portions of their fever hospitals for treatment of Poor Law cases of measles, the Committee were of opinion it is desirable notification should be required in all cases of measles, in order that adequate precautions may be taken to prevent the spread of the disease, and recommended the Council that the London County Council be requested to make an Order in accordance with their powers under Section 56 of the Public Health (London) Act, 1891, applying to measles Section 55 of the Act relating to notification throughout the County of London.

#### MILKSHOPS.

No cases of measles occurred in connection with milkshops.

#### DISINFECTION AND OUTWORKERS.

144 rooms (116 houses) were disinfected by the Public Health Department (see page 88), and the remainder were disinfected by the tenants, medical practitioners giving certificates that disinfection had been satisfactorily carried out.

Respecting outworkers and the articles disinfected by the Council see pages 80 and 88.



## SPOTTED FEVER.

### EPIDEMIC CEREBRO-SPINAL MENINGITIS.\*

The Local Government Board on 1st March, 1910, approved an Order of the London County Council requiring the notification of cases of cerebro-spinal fever for a further period of twelve months from and including 13th March, 1910.

Three cases occurred within the Borough, 1 Poplar, 1 Bromley, and 1 Bow. Two of the patients died,† shown as follow :—

(1) A male, aged four months, of Strattondale Street, Poplar, was notified from the Seamen's Hospital as suffering from Posterior Basic Meningitis (Spotted Fever). The patient was admitted to the hospital on the 18th January, and died on the 27th February, 1910.

(2) A case of Cerebro-spinal Meningitis (Spotted Fever) occurred in a female aged 7 months, resident in Bow. Patient was removed to Guy's Hospital on June 17th. This patient died on 2nd July.

(3) A case of Epidemic Cerebro-spinal Meningitis (Spotted Fever) was notified on 8th July as occurring in a female aged five months, of Oban Street, Bromley. The patient had been admitted into the East London Hospital for Children, Shadwell, on 6th July.

\* Posterior basal meningitis is included in the term "cerebro-spinal fever," but does not include meningitis due to tuberculosis, syphilis, middle ear disease, and injury. The Local Government Board on 1st March, 1911, approved an Order of the London County Council requiring the notification of cases of Cerebro-Spinal Fever (Epidemic Cerebro-Spinal Meningitis) for a further period of twelve calendar months from and including 13th March, 1911.

† One death (the Bow case) was certified as meningitis, hydrocephalus, cardiac failure, so that only one death from Spotted Fever appears in the statistical tables.

# DIARRHŒA\* AND ENTERITIS.†

## DEATHS.

Deaths from Diarrhœa\* for the past eighteen years were as follows:—

|      |     | Poplar. |     | Bromley. |     | Bow. |     | Borough of<br>Poplar. |     | London. |
|------|-----|---------|-----|----------|-----|------|-----|-----------------------|-----|---------|
| 1893 | ... | 54      | ... | 83       | ... | 30   | ... | 167                   | ... | 3446    |
| 1894 | ... | 20      | ... | 29       | ... | 12   | ... | 61                    | ... | 1780    |
| 1895 | ... | 52      | ... | 56       | ... | 24   | ... | 132                   | ... | 3600    |
| 1896 | ... | 61      | ... | 72       | ... | 25   | ... | 158                   | ... | 3223    |
| 1897 | ... | 46      | ... | 68       | ... | 47   | ... | 161                   | ... | 4104    |
| 1898 | ... | 66      | ... | 124      | ... | 42   | ... | 232                   | ... | 4376    |
| 1899 | ... | 82      | ... | 99       | ... | 44   | ... | 225                   | ... | 4196    |
| 1900 | ... | 48      | ... | 92       | ... | 90   | ... | 230                   | ... | 3564    |
| 1901 | ... | 65      | ... | 78       | ... | 54   | ... | 197                   | ... | 3931    |
| 1902 | ... | 35      | ... | 39       | ... | 34   | ... | 108                   | ... | 2504    |
| 1903 | ... | 46      | ... | 77       | ... | 32   | ... | 155                   | ... | 2958    |
| 1904 | ... | 63      | ... | 117      | ... | 70   | ... | 250                   | ... | 4801    |
| 1905 | ... | 52      | ... | 102      | ... | 48   | ... | 202                   | ... | 3410    |
| 1906 | ... | 92      | ... | 120      | ... | 74   | ... | 286                   | ... | 4424    |
| 1907 | ... | 19      | ... | 36       | ... | 15   | ... | 70                    | ... | 1510    |
| 1908 | ... | 51      | ... | 54       | ... | 37   | ... | 142                   | ... | 2592    |
| 1909 | ... | 32      | ... | 40       | ... | 20   | ... | 92                    | ... | 1577    |
| 1910 | ... | 27      | ... | 33       | ... | 12   | ... | 72                    | ... | 1368    |

For death rates see Tables XVIII. and XIX., page 67.

## ENTERITIS,† ALL AGES.

|      |     | Poplar. |     | Bromley. |     | Bow. |     | Borough. |
|------|-----|---------|-----|----------|-----|------|-----|----------|
| 1900 | ... | 39      | ... | 41       | ... | 79   | ... | 159      |
| 1901 | ... | 28      | ... | 34       | ... | 40   | ... | 102      |
| 1902 | ... | 20      | ... | 22       | ... | 19   | ... | 61       |
| 1903 | ... | 14      | ... | 11       | ... | 28   | ... | 53       |
| 1904 | ... | 14      | ... | 28       | ... | 19   | ... | 61       |
| 1905 | ... | 13      | ... | 14       | ... | 11   | ... | 38       |
| 1906 | ... | 13      | ... | 19       | ... | 19   | ... | 51       |
| 1907 | ... | 16      | ... | 25       | ... | 13   | ... | 54       |
| 1908 | ... | 14      | ... | 20       | ... | 12   | ... | 46       |
| 1909 | ... | 6       | ... | 18       | ... | 9    | ... | 33       |
| 1910 | ... | 10      | ... | 16       | ... | 17   | ... | 43       |

\* Under the heading of "Diarrhœa" are included deaths registered as due to Epidemic diarrhœa, Epidemic enteritis, Infective enteritis, Zymotic enteritis, Summer diarrhœa, Dysentery and Dysenteric diarrhœa, Choleraic diarrhœa, Cholera (other than Asiatic or epidemic) and Cholera Nostras.

† Under the heading of "Enteritis" are included deaths registered as due to Enteritis, Muco-enteritis, Gastro-enteritis, Gastric catarrh, and Gastro-Intestinal catarrh. See Tables VIII., IX., X., XI. Gastritis is a separate disease.



*DIARRHŒA,\* UNDER ONE YEAR.*

|      |     | Poplar. |     | Bromley. |     | Bow. |     | Borough. |
|------|-----|---------|-----|----------|-----|------|-----|----------|
| 1900 | ... | 35      | ... | 74       | ... | 70   | ... | 179      |
| 1901 | ... | 52      | ... | 66       | ... | 47   | ... | 165      |
| 1902 | ... | 25      | ... | 33       | ... | 24   | ... | 82       |
| 1903 | ... | 32      | ... | 63       | ... | 24   | ... | 119      |
| 1904 | ... | 43      | ... | 82       | ... | 49   | ... | 174      |
| 1905 | ... | 36      | ... | 77       | ... | 35   | ... | 148      |
| 1906 | ... | 64      | ... | 76       | ... | 59   | ... | 199      |
| 1907 | ... | 15      | ... | 23       | ... | 12   | ... | 50       |
| 1908 | ... | 37      | ... | 37       | ... | 30   | ... | 104      |
| 1909 | ... | 21      | ... | 27       | ... | 13   | ... | 61       |
| 1910 | ... | 16      | ... | 20       | ... | 7    | ... | 43       |

*ENTERITIS,† UNDER ONE YEAR.*

|      |     | Poplar. |     | Bromley. |     | Bow. |     | Borough. |
|------|-----|---------|-----|----------|-----|------|-----|----------|
| 1900 | ... | 21      | ... | 28       | ... | 55   | ... | 104      |
| 1901 | ... | 17      | ... | 25       | ... | 27   | ... | 69       |
| 1902 | ... | 12      | ... | 10       | ... | 11   | ... | 33       |
| 1903 | ... | 8       | ... | 4        | ... | 19   | ... | 31       |
| 1904 | ... | 8       | ... | 15       | ... | 13   | ... | 36       |
| 1905 | ... | 6       | ... | 11       | ... | 6    | ... | 23       |
| 1906 | ... | 5       | ... | 14       | ... | 9    | ... | 28       |
| 1907 | ... | 11      | ... | 14       | ... | 7    | ... | 32       |
| 1908 | ... | 9       | ... | 11       | ... | 5    | ... | 25       |
| 1909 | ... | 1       | ... | 12       | ... | 5    | ... | 18       |
| 1910 | ... | 6       | ... | 8        | ... | 12   | ... | 26       |

*DIARRHŒA\* AND ENTERITIS,† UNDER ONE YEAR.*

|      |     | Poplar. |     | Bromley. |     | Bow. |     | Borough. |
|------|-----|---------|-----|----------|-----|------|-----|----------|
| 1900 | ... | 56      | ... | 102      | ... | 125  | ... | 283      |
| 1901 | ... | 69      | ... | 91       | ... | 74   | ... | 234      |
| 1902 | ... | 37      | ... | 43       | ... | 35   | ... | 115      |
| 1903 | ... | 40      | ... | 67       | ... | 43   | ... | 150      |
| 1904 | ... | 51      | ... | 97       | ... | 62   | ... | 210      |
| 1905 | ... | 42      | ... | 88       | ... | 41   | ... | 171      |
| 1906 | ... | 69      | ... | 90       | ... | 68   | ... | 227      |
| 1907 | ... | 26      | ... | 37       | ... | 19   | ... | 82       |
| 1908 | ... | 46      | ... | 48       | ... | 35   | ... | 129      |
| 1909 | ... | 22      | ... | 39       | ... | 18   | ... | 79       |
| 1910 | ... | 24      | ... | 30       | ... | 19   | ... | 73       |

\* † See Tables XIII., XIV., XV., XVI. Gastritis is included in Enteritis.

## INQUESTS AND DEATHS FROM VIOLENCE.

*Inquests and Deaths from violence during the year 1910 were as follows :—*

| Sub-Districts. | Number of Inquests held in the Sub-Districts. | Deduct Inquests held on non-parishioners. | Add Inquests held on parishioners from outlying districts. | Total Inquests belonging to each Sub-District. | Verdict from Violence. | Verdict from Natural Causes. |
|----------------|---|---|--|--|------------------------|------------------------------|
| POPLAR ..      | 144   | 27  | 48   | 165  | 62                     | 103                          |
| BROMLEY        | 261   | 125                                       | 17   | 153  | 48                     | 105                          |
| BOW ..         | 70  | 3   | 36   | 103  | 34                     | 69                           |
| TOTALS         | 475   | 155                                       | 101  | 421  | 144                    | 277                          |

For annual rates of deaths from violence per 1000 persons living, and the percentages of inquest cases to total deaths, see Tables XVIII. and XIX., page 67.

|  | Violent deaths which actually occurred in Poplar, Bromley and Bow, not deducting non-residents, were as follows :— |          |      | Deaths occurring entirely outside Poplar, Bromley and Bow belonging thereto. |          |      |
|--|--|----------|------|--|----------|------|
|  | POPLAR.  | BROMLEY. | BOW. | POPLAR.  | BROMLEY. | BOW. |
| By Railway .. .. .                                   | ..   | 3        | ..   | ..   | ..       | ..   |
| By Vehicles and Horses.. ..                          | 3  | 7        | ..   | ..   | 1        | ..   |
| Ships, Boats and Docks (exclusive of drowning) .. .. | 2  | 7        | ..   | ..   | ..       | ..   |
| Building Operations .. ..                            | 1  | 1        | ..   | ..   | ..       | ..   |
| Conflagrations .. .. .                               | 1  | ..       | ..   | ..   | ..       | ..   |
| Burns, Scalds and Explosions ..                      | 0  | 21       | ..   | 1  | ..       | 3    |
| Drowning (accidental not suicidal) .. .. .           | 16   | 3        | 2    | 3  | 3        | ..   |
| Suffocation in Bed .. ..                             | 8  | 7        | 7    | ..   | ..       | ..   |
| Poisons or Poisonous Vapours ..                      | 1  | ..       | ..   | ..   | ..       | 1    |
| Other and not stated Causes ..                       | 13   | 47       | 6    | 1  | 2        | 3    |
| Homicide .. .. .                                     | 1  | ..       | ..   | ..   | ..       | ..   |
| Suicide .. .. .                                      | 8  | 11       | 8    | 3  | ..       | ..   |
| Manslaughter .. .. .                                 | ..   | 2        | ..   | ..   | ..       | ..   |
| TOTAL ..   | 54   | 109      | 23   | 8  | 6        | 7    |



## MORTUARIES AND CORONER'S COURT.

NUMBER OF BODIES RECEIVED INTO COUNCIL'S MORTUARIES;  
NEW MORTUARY ACCOMMODATION; MORTUARY REGULATIONS;  
DUTIES OF MORTUARY KEEPER; APPOINTMENT OF RESIDENT  
MORTUARY KEEPER AND CARETAKER OF CORONER'S COURT;  
CORONER'S COURT.

The following is a list of the number of bodies received into the Council's Mortuaries classified according to the ages of the deceased :—

|   | Total.     | No age<br>stated. | Still-born. | Under 1.  | 1 to 5.   | 5 to 15.  | 15 to 25. | 25 to 65.  | 65 and<br>upwards. |
|---|------------|-------------------|-------------|-----------|-----------|-----------|-----------|------------|--------------------|
| Bickmore Street ..                            | 146        | ..                | 1           | 37        | 13        | 8         | 3         | 61         | 26                 |
| St. Leonard's Road ..                         | 2          | 1                 | ..          | ..        | ..        | ..        | ..        | 1          | ..                 |
| Bow Churchyard ..                             | 4          | ..                | 1           | ..        | ..        | 1         | ..        | 2          | ..                 |
| Wellington Road (in-<br>fectious diseases) .. | 0          | ..                | ..          | ..        | ..        | ..        | ..        | ..         | ..                 |
| New Mortuary ..                               | 190        | ..                | 1           | 43        | 10        | 6         | 10        | 84         | 36                 |
| <b>TOTAL ..</b>                               | <b>342</b> | <b>1</b>          | <b>3</b>    | <b>80</b> | <b>23</b> | <b>12</b> | <b>13</b> | <b>148</b> | <b>62</b>          |

### NEW MORTUARY ACCOMMODATION.

The Public Health and Housing Committee viewed the new mortuary in Cottage Street on its completion by the Works Department and recorded their appreciation to the Council of the efficient manner in which the work of construction and fitting up had been carried out.

The Committee directed the new mortuary to be used for the whole of the Borough and the mortuaries in St. Leonards Road, Bickmore Street, Wellington Road and Bow Churchyard to be closed.

### MORTUARY REGULATIONS.

The Council adopted the following regulations submitted by the Public Health and Housing Committee :—

1. The mortuary is established for the purpose of providing a

# METROPOLITAN BOROUGH OF POPLAR

## PLAN OF NEW MORTUARIES, POST-MORTEM ROOM & COTTAGE STREET POPLAR

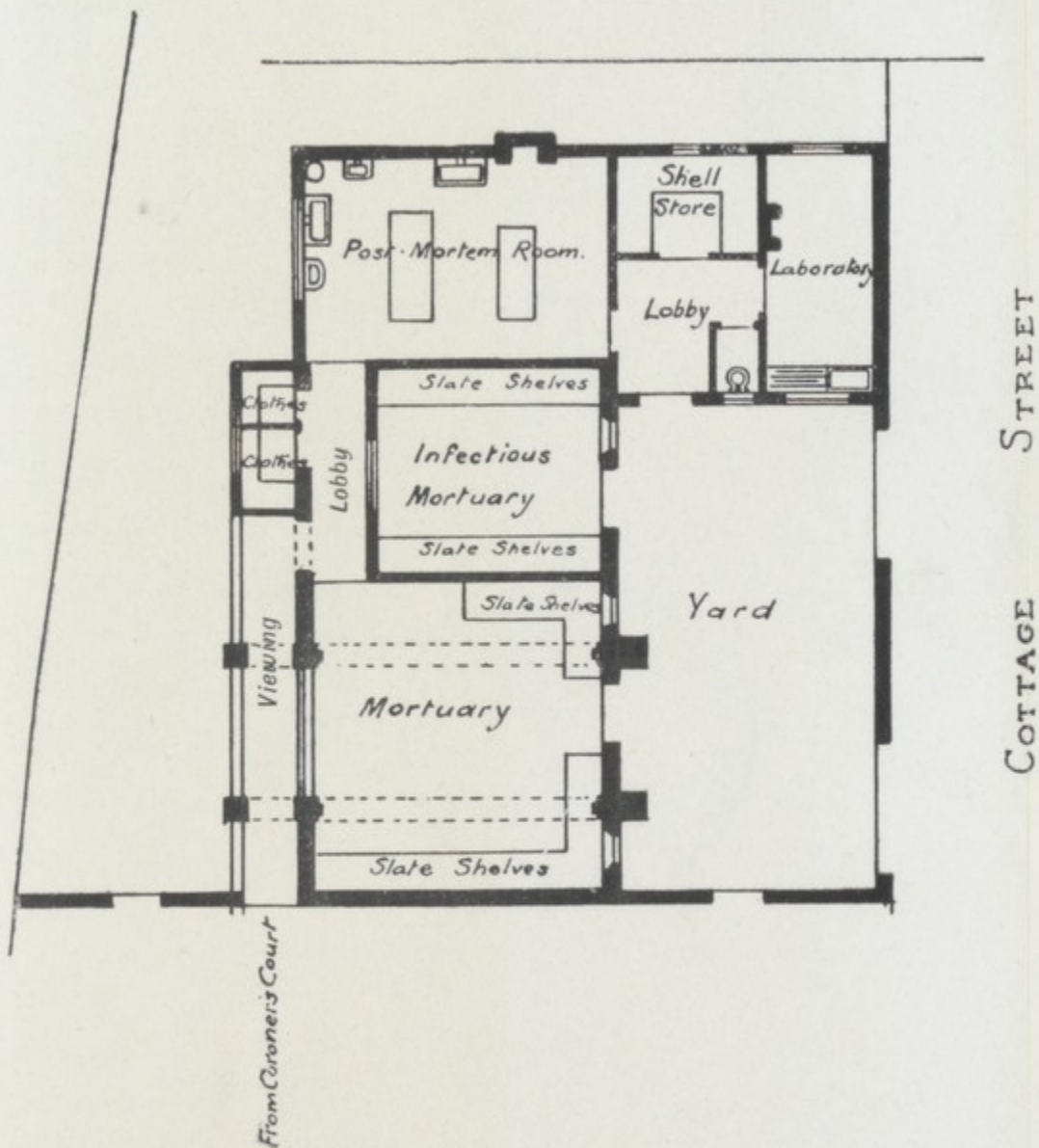

HARLEY HECKFORD A.M.I.C.E.

BOROUGH SURVEYOR

POPLAR 1910





place for the temporary custody of the bodies of persons dying or found dead within the boundaries of the Borough of Poplar.

2. The mortuary is open for the reception of bodies on week-days from 9 a.m. to 1 a.m. and from 2 to 6 in the afternoon; on Saturday it is open from 9 to 1 in the morning only. On Sunday except for cases of emergency, the mortuary is closed.

3. In cases of emergency the mortuary is open at all times for the reception of bodies. Emergency arises when a written order is produced by those in charge of the body, signed by the Medical Officer of Health, the coroner, or when evidence is tendered that the body was found dead in a public place.

4. On the reception of a body those in charge are required to furnish the mortuary keeper with information relating to the following particulars:—

- (a) Christian name and surname of the deceased.\*
- (b) Sex.
- (c) Age.
- (d) Cause of death.
- (e) Purpose for which the body is brought, whether for inquest, post-mortem, or simple custody.
- (f) Number of house and name of street or description of place from which the body has been removed.
- (g) Name and address of person by whose order it has been brought to the mortuary.
- (h) Date on which it is proposed to remove the body for burial.

5. Persons bringing the body are also required to furnish the mortuary keeper with a list of all articles upon it, and the mortuary keeper shall be responsible for the safe custody of such articles.

6. A body brought to the mortuary for inquest, post-mortem examination, or simple custody shall be closed in a properly constructed and efficiently protected coffin or shell, provided for the purpose of burial. It shall be conveyed in a decent and orderly manner, and in a hearse or other suitable conveyance.

7. The bodies of persons found dead in public places where



no conveyance is at hand for proper enclosure, shall be conveyed to the mortuary as decently covered as circumstances permit.

8. A body brought to the mortuary for inquest, post-mortem examination, or simply custody, when in an offensive condition from decomposition or dangerous from infection, shall be enclosed in a properly constructed and efficiently protected coffin containing an approved disinfectant in sufficient quantity, and provided with a lid which has been previously secured.

9. Except when in offensive condition from decomposition or dangerous from infection, a body deposited at the mortuary may be viewed by relatives and friends during the hours at which the mortuary is closed. An unrecognised body may be viewed for identification at any reasonable hour.

10. At the time of the reception of a body into the mortuary and during its removal, no public procession or large assemblage of persons shall be allowed to enter the gates; the nearest relatives of the deceased, the bearers of the body, and the undertakers shall alone be admitted.

11. No coffin deposited at the mortuary, containing a body in an offensive condition from decomposition, or dangerous from infection, shall be opened without the consent in writing of the medical officer of health or the coroner.

12. A body deposited at the mortuary for inquest, post-mortem or simple custody shall not be removed, save only on the day, and for the purpose of burial, unless it has been previously enclosed in a sealed metallic coffin.

13. A body deposited at the mortuary shall be removed for burial within five days from the date of death, except in cases where permission for delay is granted in writing by the medical officer of health or coroner.

14. Undertakers and others depositing a body are liable to a charge of 5s. for every day that the said body is allowed to remain in the mortuary beyond the time prescribed.

15. No body deposited at the mortuary shall be removed therefrom before the day of burial, except by permission in writing of the medical officer of health or the coroner.

16. No person shall be permitted to remove any body deposited at the mortuary from a coffin, except by permission in writing of the medical officer of health or the coroner.

17. Any shell, the property of the undertakers or others, left at the mortuary for two days after the body it has contained has been removed, shall be destroyed by the mortuary keeper.

18. On default being made in the removal of the body from the mortuary on the appointed day, application shall be made by the mortuary keeper to the relieving officer for its immediate interment, and a summons shall be applied for against the person or persons responsible for such default, for the recovery of the costs of such interment and the mortuary charges.

#### *Post-mortem.*

19. Any registered medical practitioner shall be permitted to make use of the post-mortem room for the performance of a post-mortem examination, subject to any conditions prescribed by the Borough Council, and the consent of the medical officer of health.

20. No post-mortem examination shall be made without the consent in writing of the legal representative of the deceased, except permission be given by the medical officer of health or the coroner, and such consent shall be produced to the mortuary keeper before the examination takes place.

21. The mortuary keeper shall not be allowed to interfere or take part in any post-mortem examination, beyond giving the necessary attendance upon the medical practitioner making the examination; nor shall the mortuary keeper be present at the examination, except at the request of such medical practitioner.

22. No part of the body shall be taken away from the place provided for a post-mortem examination, except upon the authority of the medical officer of health or the coroner.

23. The body, after examination, shall be left in a decent condition, and all evidence of the operation, as far as possible, shall be concealed.

#### DUTIES OF MORTUARY KEEPER.

The Committee reported to the Council that they had approved the following statement of duties of mortuary keeper :—



1. The hours of work shall be from 6 a.m. to 6 p.m., with intervals for the various meals.
2. He shall act under the orders of the Public Health and Housing Committee through the Medical Officer of Health. He shall be responsible for the proper carrying out of the mortuary regulations and for all arrangements connected with the reception, the care, and removal of the dead.
3. He shall strip, wash, cleanse, and lay out all bodies requiring such attention, and shall affix to each coffin a card bearing the name and age of the deceased person.
4. He shall not receive a gratuity of any kind from any person or persons whatever.
5. He must be civil, obliging and attentive to the friends and relatives of deceased persons under all circumstances.
6. When notice has been given to him, either by the medical practitioner about to make a post-mortem examination or by the coroner's constable that such is to be made, he shall cause the body to be placed upon the table in readiness for the examination, and when that has been completed he shall see that the body is either replaced in the coffin or placed in a shell and taken back to the mortuary so as to be ready for burial. He shall also see that the table and all utensils and appliances are thoroughly cleansed.
7. He shall not be allowed to take part or to interfere in any way in the post-mortem examinations, but shall simply give such attendance as is necessary upon the medical practitioners.
8. He will be held responsible for the proper care and condition of all instruments and apparatus belonging to the post-mortem room.
9. He shall keep the mortuary, post-mortem room, together with all offices, in a scrupulously clean state, and shall so ventilate and purify the place as to remove all smells from whatever cause they may arise. He shall attend to the wants of the coroner or his officer, and shall to the utmost of his power preserve good order and quietude during the sittings of the court.
10. He shall keep such books and forms as the Committee shall from time to time prescribe, and shall, when ordered by the

medical officer of health, submit a return of the work done at the mortuary, and bring his books for examination and duly forward all prescribed forms.

11. He shall at once notify the borough surveyor of any defects in buildings or fittings.

The mortuary is open for reception of bodies from 9 to 1 and 2 to 6. Saturdays, 9 to 1. Closed on Sundays except in cases of emergency. Bodies may be viewed by relatives and friends when the mortuary is open, and unrecognised bodies may be viewed for identification at any time.

#### APPOINTMENT OF RESIDENT MORTUARY KEEPER AND CARETAKER OF THE CORONER'S COURT.

Mr. Brown, who had acted as Assistant to the Coroner's Officer and Mortuary Keeper (Poplar) for 25 years was appointed as Mortuary Keeper and Caretaker of the Coroner's Court.

The wages paid by the Council are 30s. per week; and rooms, fire and light are provided by the London County Council in return for services as Caretaker of the Coroner's Court.

#### CORONER'S COURT.

This court, built by the London County Council, adjacent to and in connection with the new mortuary in High Street, Poplar, was opened early in the year 1911, whilst this report is being written.



## MODEL DWELLINGS.

### GROSVENOR, COUNTY COUNCIL, AND HANBURY BUILDINGS.

Grosvenor Buildings have 542 tenements, the County Council Buildings contain 50, and Hanbury Buildings 35.

The notification of infectious diseases and the removals were as follows :—

|                      | Total Cases. | NOTIFICATIONS. |             |                                  |                |             | REMOVALS.  |             |             |                |             | Total. |
|----------------------|--------------|----------------|-------------|----------------------------------|----------------|-------------|------------|-------------|-------------|----------------|-------------|--------|
|                      |              | Small-pox.     | Scarlatina. | Diphtheria and Membranous Croup. | Typhoid Fever. | Erysipelas. | Small-pox. | Scarlatina. | Diphtheria. | Typhoid Fever. | Erysipelas. |        |
| Grosvenor Buildings  | 13           | ..             | 9           | 1                                | ..             | 3           | ..         | 9           | 1           | ..             | 1*          | 11     |
| Council Buildings .. | ..           | ..             | ..          | ..                               | ..             | ..          | ..         | ..          | ..          | ..             | ..          | ..     |
| Hanbury Buildings    | 1            | ..             | 1           | ..                               | ..             | ..          | ..         | 1           | ..          | ..             | ..          | 1      |

\* Sick Asylum.

17 cases of Measles came to the notice of the Public Health Department in connection with Grosvenor Buildings.

The deaths were as follows :—

|                         | Residents. | Outlying. |
|-------------------------|------------|-----------|
| Grosvenor Buildings ... | 19         | 7         |
| Council „ ...           | 2          | 0         |
| Hanbury „ ...           | 0          | 1         |
|                         | 21         | 8         |

## GROSVENOR, HANBURY, AND COUNCIL BUILDINGS.

| Causes of Death.<br>(See page 55.)             | Deaths in Buildings at<br>subjoined Ages. |          |                   |                    |                     |                     |                    | Deaths in Public<br>Institutions within and<br>without Borough<br>(at all ages). |                 |                              |                     |                           | Total Deaths in Public<br>Institutions, &c. |
|--|---|----------|-------------------|--------------------|---------------------|---------------------|--------------------|--|-----------------|------------------------------|---------------------|---------------------------|---|
|  | All Ages.                                 | Under 1. | 1 and<br>under 5. | 5 and<br>under 15. | 15 and<br>under 25. | 25 and<br>under 65. | 65 and<br>upwards. | Poplar Union<br>Workhouse.   | Sick<br>Asylum. | Blackwall<br>Sick<br>Asylum. | Poplar<br>Hospital. | Outlying<br>Institutions. |   |
| Small-pox .. ..                                | ..  | ..       | ..                | ..                 | ..                  | ..                  | ..                 | ..   | ..              | ..                           | ..                  | ..                        | ..  |
| Measles .. ..                                  | ..  | ..       | ..                | ..                 | ..                  | ..                  | ..                 | ..   | ..              | ..                           | ..                  | ..                        | ..  |
| Scarlet Fever .. ..                            | ..  | ..       | ..                | ..                 | ..                  | ..                  | ..                 | ..   | ..              | ..                           | ..                  | ..                        | ..  |
| Whooping-cough .. ..                           | ..  | ..       | ..                | ..                 | ..                  | ..                  | ..                 | ..   | ..              | ..                           | ..                  | ..                        | ..  |
| Diphtheria and Membranous<br>Croup .. ..       | ..  | ..       | ..                | ..                 | ..                  | ..                  | ..                 | ..   | ..              | ..                           | ..                  | ..                        | ..  |
| Croup .. ..                                    | ..  | ..       | ..                | ..                 | ..                  | ..                  | ..                 | ..   | ..              | ..                           | ..                  | ..                        | ..  |
| Fever { Typhus .. ..                           | ..  | ..       | ..                | ..                 | ..                  | ..                  | ..                 | ..   | ..              | ..                           | ..                  | ..                        | ..  |
| { Enteric .. ..                                | ..  | ..       | ..                | ..                 | ..                  | ..                  | ..                 | ..   | ..              | ..                           | ..                  | ..                        | ..  |
| { Other Continued .. ..                        | ..  | ..       | ..                | ..                 | ..                  | ..                  | ..                 | ..   | ..              | ..                           | ..                  | ..                        | ..  |
| Epidemic Influenza .. ..                       | ..  | ..       | ..                | ..                 | ..                  | ..                  | ..                 | ..   | ..              | ..                           | ..                  | ..                        | ..  |
| Cholera .. ..                                  | ..  | ..       | ..                | ..                 | ..                  | ..                  | ..                 | ..   | ..              | ..                           | ..                  | ..                        | ..  |
| Plague .. ..                                   | ..  | ..       | ..                | ..                 | ..                  | ..                  | ..                 | ..   | ..              | ..                           | ..                  | ..                        | ..  |
| Diarrhoea .. ..                                | 1   | 1        | ..                | ..                 | ..                  | ..                  | ..                 | ..   | 1               | ..                           | ..                  | ..                        | 1   |
| Enteritis .. ..                                | ..  | ..       | ..                | ..                 | ..                  | ..                  | ..                 | ..   | ..              | ..                           | ..                  | ..                        | ..  |
| Gastritis .. ..                                | 1   | 1        | ..                | ..                 | ..                  | ..                  | ..                 | ..   | ..              | ..                           | ..                  | ..                        | ..  |
| Puerperal Fever .. ..                          | ..  | ..       | ..                | ..                 | ..                  | ..                  | ..                 | ..   | ..              | ..                           | ..                  | ..                        | ..  |
| Erysipelas .. ..                               | ..  | ..       | ..                | ..                 | ..                  | ..                  | ..                 | ..   | ..              | ..                           | ..                  | ..                        | ..  |
| Other Septic Diseases .. ..                    | ..  | ..       | ..                | ..                 | ..                  | ..                  | ..                 | ..   | ..              | ..                           | ..                  | ..                        | ..  |
| Phthisis .. ..                                 | 8   | ..       | 1                 | 1                  | ..                  | 1                   | ..                 | 1  | ..              | ..                           | ..                  | ..                        | 1   |
| Other Tubercular Diseases .. ..                | 1   | ..       | 1                 | ..                 | ..                  | ..                  | ..                 | ..   | ..              | ..                           | ..                  | ..                        | ..  |
| Cancer, Malignant Disease .. ..                | 1   | ..       | ..                | ..                 | ..                  | 1                   | ..                 | ..   | 1               | ..                           | ..                  | ..                        | 1   |
| Bronchitis .. ..                               | 1   | ..       | ..                | ..                 | ..                  | ..                  | 1                  | ..   | ..              | ..                           | ..                  | ..                        | ..  |
| Pneumonia .. ..                                | 4   | 1        | ..                | ..                 | ..                  | 2                   | 1                  | ..   | ..              | ..                           | 1                   | 1                         | 2   |
| Pleurisy .. ..                                 | 1   | ..       | ..                | ..                 | ..                  | ..                  | 1                  | ..   | ..              | ..                           | ..                  | ..                        | ..  |
| Other Diseases of Respiratory<br>Organs .. ..  | ..  | ..       | ..                | ..                 | ..                  | ..                  | ..                 | ..   | ..              | ..                           | ..                  | ..                        | ..  |
| Alcoholism .. ..                               | ..  | ..       | ..                | ..                 | ..                  | ..                  | ..                 | ..   | ..              | ..                           | ..                  | ..                        | ..  |
| Cirrhosis of Liver .. ..                       | ..  | ..       | ..                | ..                 | ..                  | ..                  | ..                 | ..   | ..              | ..                           | ..                  | ..                        | ..  |
| Venereal Diseases .. ..                        | ..  | ..       | ..                | ..                 | ..                  | ..                  | ..                 | ..   | ..              | ..                           | ..                  | ..                        | ..  |
| Premature Birth .. ..                          | 2   | 2        | ..                | ..                 | ..                  | ..                  | ..                 | ..   | ..              | ..                           | ..                  | ..                        | ..  |
| Diseases and Accidents of<br>Parturition .. .. | ..  | ..       | ..                | ..                 | ..                  | ..                  | ..                 | ..   | ..              | ..                           | ..                  | ..                        | ..  |
| Heart Diseases .. ..                           | 4   | ..       | ..                | ..                 | ..                  | 3                   | 1                  | ..   | ..              | ..                           | ..                  | 1                         | 1   |
| Accidents .. ..                                | 1   | ..       | ..                | 1                  | ..                  | ..                  | ..                 | ..   | ..              | ..                           | ..                  | ..                        | ..  |
| Suicides .. ..                                 | ..  | ..       | ..                | ..                 | ..                  | ..                  | ..                 | ..   | ..              | ..                           | ..                  | ..                        | ..  |
| All other causes .. ..                         | 9   | 6        | ..                | ..                 | ..                  | 1                   | 2                  | ..   | ..              | ..                           | ..                  | 2                         | 2   |
| All causes .. ..                               | 29  | 11       | 2                 | 2                  | ..                  | 8                   | 6                  | 1  | 2               | ..                           | 1                   | 4                         | 8   |

The institutions and localities in which the deaths happened were:—

|                                   |    |    |    |   |
|-----------------------------------|----|----|----|---|
| Hospital, London...               | .. | .. | .. | 2 |
| Hospital, Children's, East London | .. | .. | .. | 2 |
| Hospital, Poplar                  | .. | .. | .. | 1 |



|                             |     |     |   |
|-----------------------------|-----|-----|---|
| Sick Asylum, Devons Road... | ... | ... | 2 |
| Union Workhouse, Poplar ... | ... | ... | 1 |
| Total                       | ... | ... | 8 |

The mortality for the above buildings for the past sixteen years is as follows :—

|       |       |       |       |       |       |       |       |       |       |       |       |
|-------|-------|-------|-------|-------|-------|-------|-------|-------|-------|-------|-------|
| 1895. | 1896. | 1897. | 1898. | 1899. | 1900. | 1901. | 1902. | 1903. | 1904. | 1905. | 1906. |
| 36 .. | 48 .. | 32 .. | 39 .. | 44 .. | 31 .. | 62 .. | 39 .. | 44 .. | 53 .. | 48 .. | 43    |
|       |       |       | 1907. | 1908. | 1909. | 1910. |       |       |       |       |       |
|       |       |       | 34 .. | 38 .. | 23 .. | 29    |       |       |       |       |       |

Mr. Lough, Clerk to the Guardians, has been good enough to furnish me with the following information for the year 1910 :—

|                         | Visiting<br>Medical<br>Orders. | Dispensary<br>Medical<br>Orders. | Number on<br>Permanent<br>List. |
|-------------------------|--------------------------------|----------------------------------|---------------------------------|
| Hanbury Buildings ...   | 1                              | 8                                | 0                               |
| Grosvenor Buildings ... | 26                             | 70                               | 39                              |
| Council Buildings ...   | 0                              | 1                                | 0                               |

The following figures are the number of parish medical orders issued during the respective years :—

#### HANBURY BUILDINGS.

|       |       |       |       |       |       |       |       |       |       |       |       |
|-------|-------|-------|-------|-------|-------|-------|-------|-------|-------|-------|-------|
| 1895. | 1896. | 1897. | 1898. | 1899. | 1900. | 1901. | 1902. | 1903. | 1904. | 1905. | 1906. |
| 22 .. | 30 .. | 11 .. | 18 .. | 11 .. | 5 ..  | 5 ..  | 8 ..  | 15 .. | 27 .. | 34 .. | 17    |
|       |       |       | 1907. | 1908. | 1909. | 1910. |       |       |       |       |       |
|       |       |       | 16 .. | 23 .. | 15 .. | 9     |       |       |       |       |       |

#### GROSVENOR BUILDINGS.

|       |        |       |       |        |        |       |       |       |       |       |        |       |
|-------|--------|-------|-------|--------|--------|-------|-------|-------|-------|-------|--------|-------|
| 1894. | 1895.  | 1896. | 1897. | 1898.  | 1899.  | 1900. | 1901. | 1902. | 1903. | 1904. | 1905.  | 1906. |
| 77 .. | 103 .. | 65 .. | 48 .. | 46 ..  | 27 ..  | 28 .. | 19 .. | 60 .. | 69 .. | 63 .. | 103 .. | 98    |
|       |        |       | 1907. | 1908.  | 1909.  | 1910. |       |       |       |       |        |       |
|       |        |       | 81 .. | 115 .. | 104 .. | 135   |       |       |       |       |        |       |

#### COUNCIL BUILDINGS

|       |       |       |       |
|-------|-------|-------|-------|
| 1907. | 1908. | 1909. | 1910. |
| 34 .. | 4 ..  | 1 ..  | 1     |

## COMMON LODGING HOUSES.

65, Bow Lane, 41 men, John Moore.

193, 5, 7, Bow Road, Bow Chambers, 640 men, Wm. Henry Grayson.

196, Bow Road, 56 men, George J. Betts.

217, Bow Road, 78 men, Thomas Levy.

97, High Street, 15 men, Henrick Müller.

144, High Street, 29 men, Frederick James Simpson.

207, High Street, 199 men, George Benjamin Oyler.

378, Old Ford Road, 31 men, Betha Nicholson.

38, Pennyfields, 54 men, Mary Stephenson.

## SEAMEN'S LODGING HOUSES.

*Merchant Shipping Act, 1894.*

On 24th May, a letter was received from the London County Council stating that consequent upon the issue of an Order in Council prohibiting the keeping, within the Administrative County of London, of seamen's lodging houses by unlicensed persons, a meeting of the Public Health Committee of the Council would take place at the Clerkenwell Sessions House, Clerkenwell Road, E.C., at 10.30 a.m., on Monday, the 30th May for the purpose of hearing applications for licenses; and a list of the applications received was enclosed with the communication.

A list of applications was received for licenses in respect of Seamen's Lodging Houses in the Metropolitan Borough of Poplar, to be considered by the Public Health Committee of the London County Council, as the licensing authority, at a special meeting to be held at the Clerkenwell Sessions House, on 28th November, 1910, commencing at 2.30 o'clock p.m., there being, for the Borough of Poplar, eleven applications for renewal of licenses and three for new licenses.



| No. | Address of Premises.                    | Lodgers. | Keeper.               |
|-----|---|----------|-----------------------|
| 97  | Garford Street (Scandinavian Home) ..   | 168      | Axel Welin            |
| 148 | Jeremiah Street (Queen Vic. S. Rest) .. | 46       | David Roe (Rev.)      |
| 187 | 3, Pennyfields .. .. .                  | 7        | Felix Twede           |
| 153 | 5 .. .. .                               | 11       | Chas. King            |
| 104 | 11 .. .. .                              | 6        | Albert Müller         |
| 15  | 32 .. .. .                              | 3        | Eliza Simpson         |
| 175 | 42 .. .. .                              | 33       | Chang Ahon            |
|     | 46 .. .. .                              | 13       | Pow Sang              |
|     | 48 .. .. .                              | 17       | Ah Chow and Ongah Boo |
|     | 54 .. .. .                              | 9        | Wong Kie              |

## CANAL BOATS.

For the year ended 31st December, 1910, the inspections and reports of the Inspectors respecting registered canal boats and non-registered canal boats were as follow :—

|   | Registered. | Non-Registered |
|---|-------------|----------------|
| Mr. J. Johnson—West Combined Division ...     | 6*          | 12             |
| Mr. J. Bullock—East Combined Division ...     | 0           | 0              |
| Mr. C. Foad—Poplar South Division ...         | 0           | 0              |
| Mr. H. J. Langley—Bromley North Division ...  | 0           | 25             |
| Mr. R. E. Miners—Bromley Central Division ... | 2           | 29†            |
| Mr. A. J. Field—Bow East Division ...         | 13‡         | 0              |
| Mr. W. Boyce—Bow West Division ...            | 1§          | 57             |
|   | <hr/> 22    | <hr/> 123      |

\* Mr. Johnson reports that he inspected two registered boats twice.

† All sailing barges.

‡ Mr. Field reports two registered boats were visited twice by him.

§ Mr. Boyce reports one registered boat aft cabin damp from leakage through steerage deck ; flooring of cabin defective. Owners notified 10th May and reply received.

## WORKSHOPS,\* WORKPLACES, LAUNDRIES AND OUTWORKERS.

### REGISTERS AND INSPECTIONS.

#### SUGGESTED APPOINTMENT OF RESIDENT (BOW) CERTIFYING SURGEON.

#### SHOPS BILL; SHOPS (NO. 2) BILL; AND FACTORY AND WORKSHOP BILL.

### REGISTERS AND INSPECTIONS.

As to the number and description of workshops on the registers see Tables A and B, pages 171 and 172.

There are two registers of workshops kept, one for females, and the other for males.

A register of bakehouses is also kept.

---

*\* A special form is submitted by the Secretary of State for the guidance of Medical Officers of Health (see pages 174 to 177) in preparing the report on factories and workshops in pursuance of Section 132 of the Factory and Workshop Act, 1901.*

*In order that the form may be filled in without any difficulty from year to year, the Sanitary Inspectors have been urgently requested to give full and complete descriptions of the premises visited where any work is carried on, and to classify such premises in their note books before handing them to the clerks for the particulars to be entered in the journals, registers and index files.*

*It can be easily understood that the classification of premises where work is executed will vary from time to time, according to the pressure of work or the nature of the work carried on—outworkers' premises may become domestic workshops, and also workshops,\* and even factories; workshops may become factories; and workplaces may become workshops or factories, between the visits of the Sanitary Inspectors.*

---

*\* To wit, in Table A, under "Laundries, Domestic Workshops," there were 18 on the register at the end of the year, but during the year, especially in the summer, some of these premises were "Workshop Laundries," and the inspections would come under Workshop Laundries.*



The registered workshops were inspected two or three times in the year, some every month.

The number of premises notified within the district as used by outworkers is 1,296, but this number varies with each six monthly return, see Table A, page 171, and Tables C and D, pages 174 and 175.

The places where the outworkers are employed were all of them inspected twice during the year, some more frequently.

See Miss Tattersall's report, pages 279 and 280, and the Sanitary Inspectors' reports, pages 236, 238, 244, 254, 257, 268 and 274.

For outworkers connected with infectious cases, see page 80.

#### SUGGESTED APPOINTMENT OF RESIDENT (BOW) CERTIFYING SURGEON.

The General Purposes Committee considered a representation from the Public Health and Housing Committee urging that a certifying surgeon, resident in Bow, should be appointed for that district, under the Factory Acts. The General Purposes Committee were informed the certifying surgeon for Bow is at Bethnal Green, and this involves a journey of two miles by young persons required to be examined.

The General Purposes Committee concurred in the view of the Public Health Committee, and recommended the Council—That representations be made to the Home Office urging the appointment of a resident certifying surgeon for the Bow District.

The following letter was submitted to the General Purposes Committee :—

Whitehall,

22nd August, 1910.

Sir,

With reference to your letter of the 25th ultimo, urging the appointment of a certifying surgeon under the Factory Acts, resident at Bow, I am directed by the Secretary of State to say that the certifying surgeon for Bow has an office at 154, Globe Road, E., to which occupiers of factories and workshops employing less than five young persons are entitled to send young persons for examination on Wednesday afternoons between 4.30 and 5 p.m. The Secretary of State understands that good facilities exist for

reaching this office, and that it is within  $1\frac{1}{2}$  miles of practically all points of the occupied area. In the circumstances he does not consider that the appointment of a certifying surgeon resident in the Bow district is necessary.

I am, Sir,

Your obedient Servant,

W. P. BYRNE.

The Town Clerk, Poplar.

#### SHOPS BILL.

A Bill to amend the Law relating to Shops. Presented by Sir Charles Dilke, supported by Mr. Seddon, Mr. Bowerman, Mr. Arthur Henderson, Mr. Charles Price, Mr. Scott, Mr. Shackleton and Mr. Wedgwood. Ordered, by the House of Commons, to be printed, 24th February, 1910.

#### *Memorandum.*

This Bill is drawn on the same lines as the Bill introduced in the Sessions of 1904 and 1905. The first three clauses have been modified in consequence of the passing of the Shop Hours Act, 1904. It is proposed by this Bill to amend the Shop Hours Act by making it compulsory on local authorities to make closing orders for their areas, while empowering them to refer to the ratepayers the questions whether any order shall come into operation at all, and whether any alteration shall be made in the proposed order. The Bill determines the latest closing hours for each day which may be fixed by the local authority, leaving the local authority free to distribute the particular closing hours over the different days of the week. In order to ensure uniformity as far as is convenient, it is proposed to give control to authorities administering wide areas, viz., the county council in London, the borough or urban district council in a borough or urban district with a population of over five thousand, and elsewhere the county council. This Bill repeats the miscellaneous proposals of the Bill of 1904 with regard to Sunday closing of shops, the prohibition of employment of children under fourteen, hours of employment in shops, sanitary condition and ventilation, and sanitary conveniences. It is so designed as to give to persons employed in shops some of the protection which the existing law gives to persons employed in factories and workshops.



## SHOPS (No. 2) BILL.

A Bill to consolidate, amend, and extend the Shops Regulation Acts, 1892 to 1904. Ordered to be brought in by Mr. Secretary Churchill, Mr. Masterman, Mr. Herbert Samuel, and Mr. Solicitor-General. Ordered, by the House of Commons, to be printed, 4th July, 1910.

## FACTORY AND WORKSHOP BILL.

A Bill to amend the Law regarding Factories and Workshops. Presented by Sir Charles M'Laren, supported by Mr. Atherley-Jones, Mr. J. M. Robertson, Mr. Snowden, and Mr. Theodore Taylor. Ordered, by the House of Commons, to be printed, 14th March, 1910.

*Memorandum.*

The object of this Bill is to give greater elasticity to statutory regulations and Provisional Orders, which at present restrain women's work, and also to make these applicable to male persons under the age of 21. It provides also for the appointment of women inspectors for women workers, and restricts the power of the Secretary of State, or President of the Board of Trade, to prohibit the employment of women.

**TABLE A.**

Table giving number of, and inspections, etc., of Bakehouses, Laundries, Workshops, Workplaces, Places where food is prepared, Milk premises, Cowsheds, Slaughter-houses, Offensive Businesses, Ice Cream premises, Registered Houses Let in Lodgings, and Homeworkers' premises.

| Premises.  | On Register at end of year 1910. |         |        | Number of Inspections. | Number of Intimations. | Number of Notices. | Number of Final Notices. | Number of Prosecutions. |
|--|----------------------------------|---------|--------|------------------------|------------------------|--------------------|--------------------------|-------------------------|
|  | Male.                            | Female. | Total. |                        |                        |                    |                          |                         |
| Bakehouses (Factories) ..  | 2*                               | ..      | 2*     | 3                      | ..                     | ..                 | ..                       | ..                      |
| Bakehouses (Workshops)   | 67†                              | ..      | 67†    | 258                    | 34                     | ..                 | ..                       | ..                      |
| Bakehouses (Domestic Workshops) .. ..                            | 26†                              | ..      | 26†    | 125                    | 16                     | 2                  | 1                        | ..                      |
| Factories (Laundries and Miscellaneous Factories)                | ..‡                              | ..‡     | ..‡    | 58‡                    | ..                     | ..                 | ..                       | ..                      |
| Laundries (Workshops)  | 1                                | 18      | 19     | 20                     | 2                      | 1                  | ..                       | ..                      |
| Laundries (Domestic Workshops) .. ..<br>(See footnote, page 167) | 1                                | 17      | 18     | 21                     | 2                      | ..                 | ..                       | ..                      |
| Workshops .. ..  | 163                              | 188     | 351    | 670                    | 57                     | 26                 | 1                        | ..                      |
| Workshops (Domestic) ..  | 13                               | 26      | 39     | 52                     | ..                     | ..                 | ..                       | ..                      |
| Workplaces .. ..   | 182                              | ..      | 182    | 315                    | 18                     | 7                  | 2                        | ..                      |
| Workplaces (Domestic) ..   | 23                               | ..      | 23     | 52                     | 6                      | 2                  | ..                       | ..                      |
| Places where food is sold or prepared .. ..                      | 329§                             | ..      | 329§   | 853¶                   | 103                    | 13                 | 1                        | ..                      |
| Milk Premises .. ..  | 318                              | ..      | 318**  | 1376                   | 5                      | 3                  | 1                        | ..                      |
| Cowsheds .. ..   | 14                               | ..      | 14     | 58                     | 2                      | ..                 | ..                       | ..                      |
| Slaughterhouses .. ..  | 16                               | ..      | 16     | 116                    | 3                      | ..                 | ..                       | ..                      |
| Other offensive trade premises .. ..                             | 7§§                              | ..      | 7§§    | 34                     | ..                     | ..                 | ..                       | ..                      |
| Ice Cream premises ..  | 151                              | ..      | 151    | 261                    | 14                     | 8                  | 1                        | ..                      |
| Registered houses-let-in-lodgings .. ..                          | ..                               | ..      | 1102   | 2796††                 | 49‡‡                   | 353                | 15                       | ..                      |
| Homeworkers' premises  | 70                               | 1226    | 1296   | 1773                   | 13                     | 5                  | ..                       | ..                      |

\* 156, Abbott Road, and 16, Bow Road; the two following—Spratt's Factory, Morris Road, and the Far Famed Cake Company, are not included.

† Fourteen Bakehouses were disused at the date of the last inspection. See Annual Report, pages 177 to 180.

‡ No Register is kept of Factories. Figures are from Journals and Card Index.

|| Including 5 workshops where both men and women are employed.

§ Power is used in 40 of these premises where sausages are made.

¶ Including inspections of all factories where food is prepared.

\*\* Including 14 cowsheds.

§§ 7 registered premises, by the London County Council.

†† See Inspector's Report, pages 281 to 284.

‡‡ 49 intimations were for 73 verminous rooms.

||| 261 for cleansing and 92 for overcrowding.



# TABLE B.

## WORKSHOPS ON REGISTER (MALE), 1910.

|                           |                            |
|---------------------------|----------------------------|
| 17 Bootmakers             | 1 Mineral water            |
| 1 Bladder Works           | 1 Motor bus works          |
| 1 Bellows maker           | 1 Oar maker                |
| 1 Bottle works            | 1 Pattern maker            |
| 4 Boat builders           | 1 Photographer             |
| 2 Brush making            | 1 Poultry Food Mixer       |
| 1 Blind maker             | 4 Printers                 |
| 1 Beef extract maker      | 1 Picture frame maker      |
| 4 Builders                | 1 Pickle works             |
| 1 Box maker               | 1 Paint can cleaner        |
| 5 Cycle makers            | 3 Plumbers                 |
| 3 Cork cutters            | 1 Painter's fitter         |
| 3 Cooperage               | 1 Rag sorter               |
| 1 Composition works       | 1 Rubber works             |
| 1 Cigar maker             | 2 Stick makers             |
| 2 Cork fender makers      | 1 Sail maker               |
| 9 Cabinet makers          | 1 Scale maker              |
| 1 Coffee extract maker    | 1 Sack and tarpaulin maker |
| 2 Chemical works          | 1 Stonemason               |
| 4 Confectioners           | 7 Tailors                  |
| 1 Copper and bronze works | 1 Toy maker                |
| 1 Clay pipe maker         | 1 Tiles and earthenware    |
| 1 Carpenter               | 1 Tinned meat              |
| 19 Farriers               | 1 Tinsmith                 |
| 1 Fish curer              | 1 Tin drum cleaner         |
| 2 Furriers                | 2 Upholsterers             |
| 1 Frilling maker          | 4 Undertakers              |
| 1 Garage shed             | 1 Ventilator maker         |
| 6 Harness makers          | 2 Vinegar works            |
| 2 Keg and drum makers     | 9 Wheelwrights             |
| 1 Laundry                 | 1 Wood chopper             |
| 1 Mica chimney cutter     | 2 Wire workers             |
| 1 Meat cloth maker        | 1 Zinc worker              |
| 2 Metal marine stores     |                            |

## WORKSHOPS ON REGISTER (MEN AND WOMEN EMPLOYED).

|                   |               |
|-------------------|---------------|
| 1 Cork cutter     | 1 Tailor      |
| 1 Confectioner    | 1 Upholsterer |
| 1 Clay pipe maker |               |

## DOMESTIC WORKSHOPS ON REGISTER (WHERE MEN ARE EMPLOYED).

|                |           |
|----------------|-----------|
| 11 Bootmakers  | 1 Laundry |
| 1 Confectioner |           |

## HOME WORKERS ON REGISTER (MALE).

|              |            |
|--------------|------------|
| 1 Boots      | 3 Furriers |
| 1 Brushmaker | 5 Tailors  |

WORKSHOPS AND DOMESTIC WORKSHOPS ON REGISTER (FEMALES).<sup>o</sup>

|                             |                                 |
|-----------------------------|---------------------------------|
| 78 Tailors                  | 1 Dressing gown maker           |
| 35 Laundresses              | 1 Pickle maker                  |
| 9 Boot upper makers         | 1 Glass blower                  |
| 39 Dressmakers              | 1 French polisher               |
| 1 Shroud maker              | 4 Mantle makers                 |
| 1 Upholsterer               | 2 Paper and rag sorters         |
| 1 Sheet and tent maker      | 4 Wood choppers                 |
| 1 Cork cutter               | 1 Bibmaker                      |
| 9 Skirt and blouse makers   | 1 Bracemaker                    |
| 3 Waterproof garment makers | 4 Shirt front and collar makers |
| 3 Sack and bag makers       | 1 Rubber balloons               |
| 10 Shirt and pyjama makers  | 1 Trimming maker                |
| 2 Furners                   | 2 Corset makers                 |
| 2 Underclothing makers      | 1 Coffee extractor              |
| 1 Ladies' tailor            | 1 Flag maker                    |
| 1 Seal stamper              | 1 Artificial flower maker       |
| 12 Milliners                | 1 Bottle washer                 |
| 1 Down cushion maker        |                                 |
| 6 Tiemakers                 |                                 |
| 6 Confectioners             |                                 |

\* It is very difficult to separate Workshops and Domestic Workshops, as these premises are sometimes one and sometimes the other, according to the pressure of work. See table A, page 171, and remarks in italics page 167.



**TABLE C.\****See remarks in italics, page 167.***FACTORIES, WORKSHOPS, LAUNDRIES, WORKPLACES AND HOMEWORKERS.****I.—INSPECTION.**

| Premises.   | Number of    |                  |                 |        |               |
|---|--------------|------------------|-----------------|--------|---------------|
|   | Inspections. | Written Notices. |                 |        | Prosecutions. |
|   |              | Intima-<br>tion. | Statu-<br>tory. | Final. |               |
| Factories .. .. .<br>(Including Factory Laundries.)   | 58           | ..               | ..              | ..     | ..            |
| Workshops† .. .. .<br>(Including Workshop Laundries.) | 948†         | 93               | 27              | 1      | ..            |
| Domestic Workshops‡ .. .. .                           | 198‡         | 18               | 2               | 1      | ..            |
| Workplaces (Males) .. .. .                            | 315          | 18               | 7               | 2      | ..            |
| Domestic Workplaces (Males) .. .. .                   | 52           | 6                | 2               | ..     | ..            |
| Places where food is sold or prepared    ..           | 853          | 103              | 13              | 1      | ..            |
| Homeworkers' Premises .. .. .                         | 1773         | 13               | 5               | ..     | ..            |
| Total .. .. .   | 4197         | 251              | 56              | 5      |               |

\* TABLES C, D, E and F are filled in at the request of the Secretary of State.

† Including Workshop Bakehouses. See Table A, page 171.

‡ Including Domestic Bakehouses and Laundries. See Table A, page 171.

|| The inspections of all factories where food is prepared are included. Power is used to chop meat for sausages, etc., in 40 of the premises.

**2.—DEFECTS FOUND.\***

| Particulars.  | Number of Defects. |           |                             | Number of Prosecutions. |
|---|--------------------|-----------|-----------------------------|-------------------------|
|   | Found.             | Remedied. | Referred to H M. Inspector. |                         |
| (1)   | (2)                | (3)       | (4)                         | (5)                     |
| <i>Nuisances under the Public Health Acts :</i>   |                    |           |                             |                         |
| Want of cleanliness .. .. .   | 496                | 496       |                             |                         |
| Want of ventilation .. .. .   | 2                  | 2         |                             |                         |
| Overcrowding .. .. .  | 4                  | 4         |                             |                         |
| Want of drainage of floors .. .. .  | ..                 | ..        |                             |                         |
| Other nuisances .. .. .   | 207                | 207       |                             |                         |
| Sanitary accommodation. { insufficient .. .. .  | ..                 | ..        |                             |                         |
| { unsuitable or defective .. .. .   | 3                  | 3         |                             |                         |
| { not separate for sexes .. .. .  | 1                  | 1         |                             |                         |
| <i>Offences under the Factory and Workshop Act :—</i>                                   |                    |           |                             |                         |
| Illegal occupation of underground bakehouse (s. 101) .. .. .                            |                    |           |                             |                         |
| Breach of special sanitary requirements for bakehouses (ss. 97 to 100).                 |                    |           |                             |                         |
| Other offences .. .. .  |                    |           |                             |                         |
| (Excluding offences relating to out-work which are included in Table D of this Report.) |                    |           |                             |                         |
| Total .. .. .   | 713                | 713       |                             |                         |

\* These defects refer to premises as mentioned above under table of Inspection.

**TABLE D.**  
HOME WORK.

HOME WORK.

| Nature of Work.              | Outworkers' List, Section 107. |                         |                      |                   |                         |                      |   |  |   |   |                                   |                 | Number of Inspections<br>of Outworkers' premises.<br>(13) | Outwork in un-<br>wholesome premises,<br>Section 108.* |                         |                       | Outwork in infected<br>premises,*<br>Sections 109, 110. |                                  |   |
|------------------------------|--------------------------------|-------------------------|----------------------|-------------------|-------------------------|----------------------|---|--|---|---|-----------------------------------|-----------------|---|--|-------------------------|-----------------------|---|----------------------------------|---|
|                              | Lists received from Employers. |                         |                      |                   |                         |                      | Number of Addresses<br>of Outworkers re-<br>ceived from other<br>Councils.<br>(8) | Number of Ad-<br>dresses of Out-<br>workers forwarded<br>to other Councils.<br>(9) | Prosecutions.   |   |                                   |                 |   | Instances.<br>(14)                                     | Notices served.<br>(15) | Prosecutions.<br>(16) | Instances.†<br>(17)                                     | Orders made<br>(S. 110).<br>(18) | Prosecutions.<br>(Sections<br>109, 110)<br>(19) |
|                              | Twice in the year.             |                         |                      | Once in the year. |                         |                      |   |  | Occupiers as<br>to keeping or<br>sending lists.<br>(10) | Failing to<br>keep or per-<br>mit inspec-<br>tion of lists.<br>(11) | Failing to<br>send lists.<br>(12) |                 |   |  |                         |                       |   |                                  |   |
|                              | Lists.<br>(2)                  | Outworkers.             |                      | Lists.<br>(5)     | Outworkers.             |                      |   |  |   |   |                                   |                 |   |  |                         |                       |   |                                  |   |
|                              |                                | Con-<br>tractors<br>(3) | Work-<br>men.<br>(4) |                   | Con-<br>tractors<br>(6) | Work-<br>men.<br>(7) |   |  |   |   |                                   |                 |   |  |                         |                       |   |                                  |   |
| (1)                          | (2)                            | (3)                     | (4)                  | (5)               | (6)                     | (7)                  | (8)   | (9)  | (10)  | (11)  | (12)                              | (13)            | (14)  | (15)   | (16)                    | (17)                  | (18)  | (19)                             |   |
| Wearing Apparel—             |                                |                         |                      |                   |                         |                      |   |  |   |   |                                   | Males<br>164    |   |  |                         |                       |   |                                  |   |
| (1) Making, &c. ..           | 112                            | 100                     | 1721                 | 11                | ..                      | 68                   | 1646  | 924  | ..  | ..  | ..                                | Females<br>1037 |   |  |                         |                       |   |                                  |   |
| (2) Cleaning and washing     |                                |                         |                      |                   |                         |                      |   |  |   |   |                                   | 1201            |   |  |                         |                       |   |                                  |   |
| Lace, lace curtains and nets |                                |                         |                      |                   |                         |                      |   |  |   |   |                                   |                 |   |  |                         |                       |   |                                  |   |
| Artificial Flowers ..        |                                |                         |                      |                   |                         |                      |   |  |   |   |                                   |                 |   |  |                         |                       |   |                                  |   |
| Nets, other than wire nets   |                                |                         |                      |                   |                         |                      |   |  |   |   |                                   |                 |   |  |                         |                       |   |                                  |   |
| Tents .. .. .                |                                |                         |                      |                   |                         |                      |   |  |   |   |                                   |                 |   |  |                         |                       |   |                                  |   |
| Sacks .. .. .                |                                |                         |                      |                   |                         |                      |   |  |   |   |                                   |                 |   |  |                         |                       |   |                                  |   |
| Furniture and Upholstery     |                                |                         |                      |                   |                         |                      |   |  |   |   |                                   |                 |   |  |                         |                       |   |                                  |   |
| Fur pulling .. .. .          |                                |                         |                      |                   |                         |                      |   |  |   |   |                                   |                 |   |  |                         |                       |   |                                  |   |
| Feather Sorting .. ..        |                                |                         |                      |                   |                         |                      |   |  |   |   |                                   |                 |   |  |                         |                       |   |                                  |   |
| Umbrellas, &c. .. ..         |                                |                         |                      |                   |                         |                      |   |  |   |   |                                   |                 |   |  |                         |                       |   |                                  |   |
| Carding, &c. of buttons, &c. |                                |                         |                      |                   |                         |                      |   |  |   |   |                                   |                 |   |  |                         |                       |   |                                  |   |
| Paper Bags and Boxes ..      | 18                             | ..                      | 964                  | 1                 | ..                      | 3                    | 33  | 506  | ..  | ..  | ..                                | 510             |   |  |                         |                       |   |                                  |   |
| Basket Making .. .. .        |                                |                         |                      |                   |                         |                      |   |  |   |   |                                   |                 |   |  |                         |                       |   |                                  |   |
| Brush Making .. .. .         | ..                             | ..                      | ..                   | ..                | ..                      | ..                   | 146   | ..   | ..  | ..  | ..                                | 62              |   |  |                         |                       |   |                                  |   |
| Racquet and Tennis Balls     |                                |                         |                      |                   |                         |                      |   |  |   |   |                                   |                 |   |  |                         |                       |   |                                  |   |
| Stuffed Toys .. .. .         |                                |                         |                      |                   |                         |                      |   |  |   |   |                                   |                 |   |  |                         |                       |   |                                  |   |
| File Making.. .. .           |                                |                         |                      |                   |                         |                      |   |  |   |   |                                   |                 |   |  |                         |                       |   |                                  |   |
| Electro Plate .. .. .        |                                |                         |                      |                   |                         |                      |   |  |   |   |                                   |                 |   |  |                         |                       |   |                                  |   |
| Cables and Chains .. ..      |                                |                         |                      |                   |                         |                      |   |  |   |   |                                   |                 |   |  |                         |                       |   |                                  |   |
| Anchors and Grapnels ..      |                                |                         |                      |                   |                         |                      |   |  |   |   |                                   |                 |   |  |                         |                       |   |                                  |   |
| Cart Gear.. .. .             |                                |                         |                      |                   |                         |                      |   |  |   |   |                                   |                 |   |  |                         |                       |   |                                  |   |
| Locks, Latches and Keys..    |                                |                         |                      |                   |                         |                      |   |  |   |   |                                   |                 |   |  |                         |                       |   |                                  |   |
| Pea Picking .. .. .          |                                |                         |                      |                   |                         |                      |   |  |   |   |                                   |                 |   |  |                         |                       |   |                                  |   |
| Total .. .. .                | 130                            | 100                     | 2685                 | 12                | ..                      | 71                   | 1825  | 1430   | ..  | ..  | ..                                | 1773            |   |  |                         | †                     |   |                                  |   |

\* For Infectious Diseases see page 80.

† See page 80.—3 Scarlet Fever, and 1 Erysipelas.



*LIST OF OUTWORKERS, FACTORY AND WORKSHOP ACT  
1901 (S. 107)\**

| Class of Homework. | 1910.<br>Number of Lists received. |                     |               |                     | Number of Addresses of Outworkers. |             |                                  |             |
|--------------------|------------------------------------|---------------------|---------------|---------------------|------------------------------------|-------------|----------------------------------|-------------|
|                    | Due Feb 1st.                       |                     | Due Aug. 1st. |                     | Forwarded to other Authorities.    |             | Received from other Authorities, |             |
|                    | No. of Lists.                      | No. of Out-workers. | No. of Lists. | No. of Out-workers. | Due Feb. 1.                        | Due Aug. 1. | Due Feb. 1.                      | Due Aug. 1. |
| Total .. ..        | 70                                 | 1410                | 72            | 1446                | 682                                | 748         | 864                              | 961         |
| Tailoring .. ..    | 48                                 | 548                 | 51            | 600                 |                                    |             |                                  |             |
| Shirtmaking ..     | 4                                  | 182                 | 4             | 179                 |                                    |             |                                  |             |
| Miscellaneous ..   | 5                                  | 147                 | 4             | 133                 |                                    |             |                                  |             |
| Shoemakers ..      | 4                                  | 52†                 | 4             | 48‡                 |                                    |             |                                  |             |
| Boxes .. ..        | 9                                  | 481                 | 9             | 486                 |                                    |             |                                  |             |

\* See pages 167, 168 and 175. † 34 Males and 18 Females. ‡ 30 Males and 18 Females.

## TABLE E.

### REGISTERED WORKSHOPS AND WORKPLACES.

| Workshops and Workplaces, etc., on the Register (s. 131)<br>at the end of the year.              |   |  |    |    |    | Number. |
|--|---|--|----|----|----|---------|
| (1)  |   |  |    |    |    | (2)     |
| Important classes<br>of workshops, such as<br>workshop bakehouses,<br>may be enumerated<br>here. | { | Bakehouse Workshops .. ..                | .. | .. | .. | 67 †    |
|  |   | Bakehouse Domestic Workshops .. ..       | .. | .. | .. | 26 †    |
|  |   | Laundries Workshops .. ..                | .. | .. | .. | 19      |
|  |   | Laundries Domestic Workshops .. ..       | .. | .. | .. | 18      |
|  |   | Workshops .. ..                          | .. | .. | .. | 351*    |
|  |   | Domestic Workshops .. ..                 | .. | .. | .. | 39      |
|  |   | Workplaces .. ..                         | .. | .. | .. | 182     |
|  |   | Workplaces Domestic .. ..                | .. | .. | .. | 23      |
|  |   | Places where food is sold or prepared .. | .. | .. | .. | 329†    |
| Total number of workshops and workplaces, etc., on Register                                      |   |  |    |    |    | 1054†   |

\* 5 where men and women are employed.

† Power is used in 40 of these premises.

‡ See Tables A and B, and pages 171 and 172.

**TABLE F.****OTHER MATTERS.**

| Class.<br>(1)  | Number<br>(2) |
|--|---------------|
| Matters notified to H.M. Inspector of Factories :—   |               |
| Failure to affix Abstract of the Factory and Workshop Act (s. 133)   | 33            |
| Action taken in matters referred (Notified by H.M. Inspector ..  | 13            |
| by H.M. Inspector as remediable under the Public Health Acts, but not under the Factory and Workshop Act (s. 5) { Reports (of action taken) sent to H.M. Inspector .. .. | 13            |
| Other .. .. .  | 1             |
| Underground Bakehouses (s. 101) :—   |               |
| Certificates granted during the year .. .. .   | 29            |
| In use at the end of the year .. .. .  | 29            |

**BAKEHOUSES.**

BERMONDSEY AND ROTHERHITHE ASSOCIATION OF MASTER BAKERS,  
SUGGESTION AS TO REGULATIONS BEING MADE FOR PLACES  
AT WHICH BREAD IS SOLD; ALLEGED DANGER TO THE  
PUBLIC HEALTH ARISING FROM THE SALE OF BREAD IN  
CHANDLERS' SHOPS, ETC.; HOURS OF LABOUR (BAKEHOUSES)  
BILL.

The Bakehouses throughout the Borough were inspected at least twice during the year.

There are 111 bakehouses in the Borough of Poplar, 36 Poplar (including one factory bakehouse), 48 Bromley (including one factory bakehouse), 27 Bow, but at the date of the last inspection five were disused in Poplar, six in Bromley and three in Bow, so that there were in use 97 bakehouses, 31 Poplar, 42 Bromley and 24 Bow. See Table A, page 171, number made up to end of year.

There are 35 underground bakehouses in the Borough, 8 Poplar, 15



Bromley and 12 Bow. At the end of the year six were not in use—one Poplar, three Bromley and two Bow.

Cleansing was necessary in the various bakehouses on 144 occasions. Six other nuisances were also remedied.

*Bakehouses marked with \* are underground.*

„ „ „ † were disused at date of last inspection.

#### EAST COMBINED DIVISION.

|                             |                         |
|-----------------------------|-------------------------|
| *Abbott Road, 94            | Grundy Street, 163      |
| Brunswick Street, 34        | High Street, 201        |
| Brunswick Road, 41          | †High Street, 281       |
| Cotton Street, 7            | High Street, 294        |
| Cotton Street, 60           | High Street, 229        |
| East India Dock Road, 277   | Ida Street, 67          |
| *East India Dock Road, 287A | St. Leonard's Road, 64  |
| Grundy Street, 135          | *St. Leonard's Road, 66 |
| Grundy Street, 166          |                         |

#### WEST COMBINED DIVISION.

|                         |                            |
|-------------------------|----------------------------|
| Upper North Street, 43  | Chrisp Street, 107         |
| Upper North Street, 69  | *Kerbey Street, 74         |
| Upper North Street, 97  | †Kerbey Street, 103        |
| Upper North Street 108  | *East India Road, 163      |
| Upper North Street, 120 | East India Road, 93        |
| High Street, 22         | Grundy Street, 80          |
| High Street, 37         | †Grundy Street, 33         |
| *High Street, 167       | Sturry Street, 1           |
| High Street, 45         | Market Street, 19          |
| Guildford Road, 24      | Suffolk Street, 51         |
| Chrisp Street, 158      | *Sabbarton Street, 28      |
| *Chrisp Street, 78      | †High Street, 94 (Factory) |
| *Chrisp Street, 46      |                            |

#### POPLAR SOUTH DIVISION.

|                       |                       |
|-----------------------|-----------------------|
| *West Ferry Road, 39  | Manchester Road, 473  |
| *†West Ferry Road, 49 | *Manchester Road, 364 |
| West Ferry Road, 95   | Stebondale Street, 56 |

West Ferry Road, 187      †East Ferry Road, 2A  
 Manchester Road, 116

## BROMLEY NORTH DIVISION.

|                        |                           |
|------------------------|---------------------------|
| Bow Road, 16 (Factory) | Devons Road, 19           |
| *†Bow Road, 70         | Devons Road, 94           |
| *Archibald Street, 27  | Devons Road, 308          |
| *†Campbell Road, 46    | Reeves Road, 2            |
| Devons Road, 200       | Edgar Road, 10            |
| Devons Road, 115       | St. Leonard's Street, 35  |
| Blackthorn Street, 100 | *St. Leonard's Street, 1  |
| Bow Common Lane, 90    | †St. Leonard's Street, 81 |
| Bow Common Lane, 102   | Swaton Road, 16           |
| *Devons Road, 13A      |                           |

## BROMLEY CENTRAL DIVISION.

|                             |                          |
|-----------------------------|--------------------------|
| *Abbott Road, 156 (Factory) | †Empson Street, 70       |
| Brunswick Road, 133         | St. Leonard's Street, 78 |
| St. Leonard's Road, 119     | St. Leonard's Road, 267  |
| *Tapley Street, 12          | *St. Leonard's Road, 181 |
| *Dewberry Street, 1A        | St. Leonard's Road, 241  |
| *Teviot Street, 66          | *†Brunswick Road, 269    |
| Devas Street, 90            | †Devas Street, 41        |

## BOW EAST DIVISION.

|                       |                     |
|-----------------------|---------------------|
| High Street, 7        | †Monier Road, 22    |
| Bow Road, 247         | Monier Road, 51     |
| *Bow Road, 198        | White Post Lane, 56 |
| *†Cadogan Terrace, 71 |                     |

## BOW WEST DIVISION.

|                      |                      |
|----------------------|----------------------|
| *†Old Ford Road, 391 | Roman Road, 296      |
| *Old Ford Road, 564  | Roman Road, 285      |
| Old Ford Road, 440   | *Roman Road, 328     |
| Old Ford Road, 386   | Roman Road, 313      |
| *Roman Road, 129     | Tredegar Road, 36    |
| *Roman Road, 153A    | *Tredeggar Road, 110 |



Roman Road, 182  
 Roman Road, 193  
 \*Roman Road, 249  
 Roman Road, 286

\*Tredegar Road, 153  
 St. Stephen's Road, 49  
 \*Morville Street, 133  
 \*Wright's Road, 14

BERMONDSEY AND ROTHERHITHE ASSOCIATION OF MASTER  
 BAKERS—SUGGESTIONS AS TO REGULATIONS BEING MADE FOR  
 PLACES AT WHICH BREAD IS SOLD.

London County Council.

County Hall, Spring Gardens, S.W.

14th June, 1910.

Sir,

The Council has received from the Bermondsey and Rotherhithe Association of Master Bakers a letter in which they ask that action may be taken to secure the regulation of places at which bread is sold.

I enclose a copy of this letter for the information of the Poplar Metropolitan Borough Council, as it has occurred to the Council that the object which the Association has in view may possibly be attained through the provisions of Section 8 of the London County Council (General Powers) Act, 1908, which relates to the sanitary regulation of premises used for the sale of food for human consumption.

I am, Sir,

Your obedient servant,

G. L. GOMME,

*Clerk of the Council.*

The Town Clerk,

Metropolitan Borough of Poplar.

Bermondsey and Rotherhithe Association of Master Bakers.

Meeting at the "Royal Oak" on Tuesdays at 8.30 p.m.

12th April, 1910.

Dear Sir,

At a meeting of the above Society this evening I was instructed to write to the London County Council and point out the unreasonableness of such strict regulations being made as to the

places where bread is made, and no regulations as to where it is sold. It is, in many cases, sold in the same shop as soap, candles, coke, coal and paraffin oil, and occasionally exposed in egg boxes on the pavement.

The members of the above hope that at an early date the London County Council will take action in this matter.

I remain, dear Sir,

Yours respectfully,

(Signed) J. S. HARTLEY.

The Clerk,

London County Council,

Spring Gardens.

# ALLEGED DANGER TO THE PUBLIC HEALTH ARISING FROM THE SALE OF BREAD IN CHANDLERS' SHOPS, ETC.

Local Government Board,

Whitehall, S.W.

6th July, 1910.

Sir,

I am directed by the Local Government Board to forward to the Borough Council the enclosed copy of a question which was addressed to the President in the House of Commons by Earl Winterton on the 29th ultimo, with reference to allegations as to the danger to the public health arising from the sale of bread in chandlers' shops, and on insanitary and infected premises in London or from the practice of exchanging bread. A copy of the President's reply is also enclosed.

I am to state that the Board would be glad to be furnished with any information which the Council may possess in regard to the allegations. They would also be glad to be informed to what extent the Council exercise supervision in regard to the matter.

I am, Sir,

Your obedient Servant,

F. J. WILLIS,

*Assistant Secretary.*

The Town Clerk of Poplar.



Wednesday, 29th June, 1910.

\*21. Earl Winterton.—To ask the President of the Local Government Board, whether his attention has been drawn to the statements made by Drs. Michael, of Camberwell, Forbes-Ross, Ryan, and others, citing cases where infection has been carried through bread sold in chandlers' shops and on unsanitary and disease infected premises, or through exchanged bread; and, if so, what action he proposes to take to prevent the continuance of this practice in the future.

Mr. Burns—My attention has been drawn to certain newspaper paragraphs in regard to this matter, and I propose to make some inquiry respecting the allegations.

22nd July, 1910.

Sir,

*Re Alleged Danger to the Public Health arising from the  
Sale of Bread in Chandlers' Shops, etc.*

Your letter of the 6th instant, addressed to the Town Clerk, has been forwarded to me, and I beg to state that the Sanitary Inspectors have had instructions to enforce in respect of places in which bread is sold the provisions of Section 8 of the London County Council (General Powers) Act, 1908, which deals with premises used for the sale, etc., of food for human consumption. I consider that these regulations preclude the deposit of bread in a place where coals are kept, and so far as paraffin is concerned I think that should bread in any way become soiled with it the bread would become unsaleable.

So far as infected premises are concerned the usual practice is to endeavour to have the patient removed and the premises disinfected immediately. Removal of the patient is generally adopted, but should an infectious case be treated at home in connection with premises on which food is sold or prepared the medical attendant would be communicated with and removal sought and failing its adoption there would be advised isolation and strictest precautions against the spread of the disease and infection.

Of late years there has been very little difficulty in Poplar (with its teeming poor) in obtaining the removal of patients suffering from infectious disease. The inhabitants recognise the

convenience of the hospitals of the Metropolitan Asylums Board, and the following figures without doubt show this:—

| Disease.                                | No. of Cases. | No. of Removals. |
|---|---------------|------------------|
| Scarlet Fever ...                       | 727           | 668              |
| Enteric Fever ...                       | 54            | 50               |
| Diphtheria and Mem-<br>branous Croup... | 210           | 170              |

I have no knowledge of any spread of disease arising from the sale of bread in chandlers' shops and on insanitary and infected premises, or from the practice of exchanging bread.

I certainly think that if parents had thought the disease had been in any way caused from the sale of bread I should have heard of cases, as my experience tells me that parents are only too prone to saddle the cause of disease upon anything.

I am, Sir,

Your obedient Servant,

(Signed) FRED. WM. ALEXANDER,  
*Medical Officer of Health.*

F. J. Willis, Esq.,  
Assistant Secretary,  
Local Government Board,  
Whitehall, S.W.

#### HOURS OF LABOUR (BAKEHOUSES) BILL.

A Bill to restrict the hours in bakehouses to eight hours per day and not more than forty-eight hours per week, and to regulate the same. Presented by Mr. Wilkie, supported by Mr. Bowerman, Mr. Gill, Mr. Barnes, Mr. James Haslam, Mr. Shackleton, Mr. William Thorne and Mr. Nolan.

Ordered, by the House of Commons, to be printed, 19th April 1910.



## SLAUGHTER-HOUSES & COW-HOUSES.

Notices were received from occupiers of slaughter-houses and cow-houses of their intention to apply for the renewal of their licences at a Special Meeting of the Public Health Committee of the London County Council, held at the Clerkenwell Sessions House, Clerkenwell, on Monday, the 31st October, at 10.30 a.m.

The slaughter-houses and cow-houses in the Borough were inspected prior to the renewal of the licenses by the London County Council.

There are 16 slaughter-houses : 4 Poplar, 5 Bromley, and 7 Bow, and 14 cow-houses : 2 Poplar, 5 Bromley, and 7 Bow.

### SLAUGHTER-HOUSES.

| Division.         | Reg. No. | Premises and Tenant.  |
|-------------------|----------|---|
| West Combined ... | 240      | 42, High Street, Poplar, Hy. Utz ( <i>Pigs only</i> )*                  |
| East Combined ... | 233      | Bow Lane (west side), Henry Wickes and Sons.                            |
| East Combined ... | 249      | 38, St. Leonard's Road, William Mace ( <i>Small cattle only</i> )*      |
| East Combined ... | 241      | 318, High Street, Poplar, John Hagmaier ( <i>Pigs only</i> )*           |
| Poplar South ...  | 252      | 48/50, West Ferry Road, John Faulconbridge                              |
| Bromley North ... | 234      | 18, Bow Road, Horace John Woollven                                      |
| Bromley North ... | 235      | 138, Bow Road, J. Furze ( <i>Small cattle only</i> )*                   |
| Bromley North ... | 239      | 218, Devons Road, Arthur Wm. Harvey                                     |
| Bromley North ... | 250      | 34, St. Leonard's Street, Robert Phillips ( <i>Small cattle only</i> )* |
| Bow East ...      | 236      | 231, Bow Road, Robert Phillips  |
| Bow West ...      | 248      | 338, Roman Road, Annie Elizabeth Jarrett.                               |

---

\* In the cases marked \* the exact words of the endorsement are : " This license is granted on the undertaking of the licensee to kill small cattle (or pigs) only at these premises."

|              |     |     |   |
|--------------|-----|-----|---|
| Bow West ... | ... | 251 | 114, Tredegar Road, Arthur Charles Tozer                            |
| Bow West ... | ... | 246 | 258, Roman Road, William Henry Browne ( <i>Small cattle only</i> )* |
| Bow West ... | ... | 244 | 241, Old Ford Road, David Mitchell ( <i>Pigs only</i> )*            |
| Bow West ... | ... | 245 | 220, Roman Road, George Weston†                                     |
| Bow West ... | ... | 247 | 288, Roman Road, Henry Bull ( <i>Small cattle only</i> )*           |

## COW-HOUSES.

| Division.       |     | Reg. No. | Premises and Tenant.                                       |
|-----------------|-----|----------|--|
| West Combined   | ... | 170A     | 88, Upper North Street, William Jorden                     |
| East Combined   | ... | 165      | 213, Grundy Street, Henry John York                        |
| East Combined   | ... | 171      | 29, Wells Street, David Jones                              |
| Bromley North   | ... | 172      | 13, Whitethorn Street, Reuben Lawrence Alexander.          |
| Bromley North   | ... | 170      | 48, St. Leonard's Street, Charles Neall                    |
| Bromley North   | ... | 163      | 14, Botolph Road, David William Jones                      |
| Bromley Central | ... | 157      | 27, Abbotts Road, C. Steward                               |
| Bow East        | ... | 158      | 3, Alfred Street, Joseph Hunt                              |
| Bow East        | ... | 169      | 457, Old Ford Road, Thomas Joseph and George Green         |
| Bow West        | ... | 159      | 75, Armagh Road, Elizabeth Davies                          |
| Bow West        | ... | 160      | 103, Armagh Road, Jessie Anderson                          |
| Bow West        | ... | 167      | 17/19, Morville Street, Frederick Chandler                 |
| Bow West        | ... | 168      | 361, Old Ford Road, John William Lewis                     |
| Bow West        | ... | 162      | 10, Beale Road, Hugh Lewis Thomas and Edwin Hopkins Thomas |

\* See note previous page.

† This license is granted on condition that the slaughtering of cattle on the premises shall be limited to the requirements of the shop attached to the premises.



## OFFENSIVE TRADES.

LONDON COUNTY COUNCIL (GENERAL POWERS) ACT, 1908  
SECTION 9—VENDORS OF FRIED FISH, FISH CURERS, AND RAG  
AND BONE DEALERS—PROPOSED BYE-LAWS.

The premises where offensive trades may be carried on within the  
Borough of Poplar are:—

|  |   |                                     |
|--|---|-------------------------------------|
| Yard attached to 39, White Post Lane ... | } | Tripe Boilers.                      |
| 277, Roman Road ... ..                   |   |                                     |
| East London Soap Works ... ..            |   | Soap Boilers.                       |
| 241, Old Ford Road ... ..                | } | Fat Melters.                        |
| 80, White Post Lane ... ..               |   |                                     |
| 31, White Post Lane ... ..               |   |                                     |
| Messrs. C. & B. Webb, Yeo Street ...     |   | Tallow melters and<br>bone boilers. |

LONDON COUNTY COUNCIL (GENERAL POWERS) ACT, 1908, SEC-  
TION 9.—VENDORS OF FRIED FISH, FISH CURERS AND RAG  
AND BONE DEALERS.—PROPOSED BYE-LAWS.

In 1910 the County Council under the above-named Act made draft  
by-laws regulating the conduct of the business of a vendor of fried fish, a  
fish curer, and a rag and bone dealer. These by-laws have been submitted  
to the Local Government Board, but have not yet been confirmed.

## COFFEE SHOPS, EATING-HOUSES, FRIED- FISH SHOPS, HOTELS & RESTAURANTS, ETC.\*

LONDON COUNTY COUNCIL (GENERAL POWERS) ACT, 1908.—SANITARY  
REGULATIONS FOR PREMISES USED FOR SALE, ETC., OF FOOD  
FOR HUMAN CONSUMPTION.

The number of premises in the Borough where food is sold or  
prepared for sale is 329: 164 Poplar, 95 Bromley, and 70 Bow. (See  
Table A, page 171).

\* See Tables A and C, pages 171 and 174.

## LONDON COUNTY COUNCIL (GENERAL POWERS) ACT, 1908.

1376 visits were paid to these premises during the year and the Sanitary Regulations under the London County Council (General Powers) Act, 1908, Section 8, were enforced.

Want of cleanliness was found in 156 instances, and 85 other defects existed.

103 intimations were served, which in 13 cases were followed up by Statutory notices and one final notice, but no legal proceedings were taken.

A register of these premises is kept.

See Sanitary Inspectors' reports, pages 236, 239, 245, 253, 256, 267, 268 and 276.

## HAIR-DRESSERS' PREMISES.

The hairdressers' premises were inspected during the year.

## MILKSHOPS.

### DAIRIES, COWSHEDS AND MILKSHOPS ORDER.

LONDON COUNTY COUNCIL (GENERAL POWERS) ACT, 1908.—POWER TO SANITARY AUTHORITIES TO REMOVE FROM OR REFUSE TO ENTER ON REG'STER NAMES OF DAIRYMEN IN CERTAIN CIRCUMSTANCES; LONDON COUNTY COUNCIL (GENERAL POWERS) BILL, 1910. LONDON COUNTY COUNCIL (GENERAL POWERS) ACT, 1910. MILK AND DAIRIES BILL. 1910.

### DAIRIES, COWSHEDS AND MILKSHOPS ORDER.

At the end of the year there were in the Borough 318 registered premises (including 14 cow-houses, 2 Poplar, 5 Bromley and 7 Bow) where milk is sold, 106 Poplar, 141 Bromley and 71 Bow. These milkshops were kept under observation (see Inspectors' reports pages, 235, 238, 244, 253, 258, 269 and 276.



Cleansing of premises was necessary in five instances. 7 other defects were remedied.

14 milkshops had been placed on the register during the year, 4 Poplar, 8 Bromley and 2 Bow. 62 Premises were on account of change of occupiers re-registered as milkshops, 16 Poplar, 29 Bromley and 17 Bow.

The sale of milk was discontinued on 18 premises—8 Poplar, 6 Bromley and 4 Bow.

For milkshops connected with infectious diseases, see page 80.

## LONDON COUNTY COUNCIL (GENERAL POWERS) ACT, 1908.

### PART II.

#### SANITARY PROVISIONS.

#### POWER TO SANITARY AUTHORITIES TO REMOVE FROM OR REFUSE TO ENTER ON REGISTER NAMES OF DAIRYMEN IN CERTAIN CIRCUMSTANCES.

No circumstances arose during the year calling for the enforcement of the power given to the Sanitary Authority under the London County Council (General Powers) Act, 1908, Section (5). See Sanitary Inspectors' reports, pages 235, 238, 244, 253, 258, 269 and 276.

## LONDON COUNTY COUNCIL (GENERAL POWERS) BILL, 1910.

### PART VI. MILK SUPPLY. UNWHOLESOME MILK.

#### TUBERCULOUS MILK. LONDON COUNTY COUNCIL (GENERAL POWERS) ACT, 1910.

The clauses in the London County Council (General Powers) Bill, 1910, relating to milk supply, Part VI., were deleted by the Select Committee of the House of Commons. Similar provisions had been contained in the London County Council (General Powers) Bills, 1908 and 1909 which had been approved by the Council, but had not been proceeded with.

## MILK AND DAIRIES BILL.

A Bill to make better provision with respect to the sale of milk and the regulation of dairies. Ordered to be brought in by Mr. Courthope, Mr. Long, Mr. Hayes Fisher, Sir Luke White, Colonel Lockwood, Mr. Courtenay Warner, Mr. Ryland Adkins, Mr. Charles Bathurst, Mr. Dawes, Mr. Guinness, Captain Jessel and Mr. Stanier.

Ordered, by the House of Commons, to be printed, 13th April, 1910.

*Memorandum.*

The main objects of this Bill are to provide for—

1. The more effective registration of dairies and dairymen.
2. The inspection of dairies and the examination of cows therein.
3. The prohibition of the supply of milk from a dairy where such a supply has caused or would be likely to cause infectious diseases, including tuberculosis.
4. The prevention of the sale of tuberculous milk.
5. The regulation of the importation of milk so as to prevent danger to public health arising therefrom.
6. The issue of regulations for securing the supply of pure and wholesome milk.

The provisions as to registration supersede the provisions as to the registration of dairies contained in the Contagious Diseases (Animals) Acts and the orders made thereunder.

The provisions as to the inspection of dairies and the prohibition of the supply of milk reproduce with amendment Section 4 of the Infectious Diseases (Prevention) Act, 1890, Section 71 of the Public Health (London) Act, 1891, and the milk clauses incorporated in many local Acts.

The clause as to the prevention of the sale of tuberculous milk is taken from the Public Health (Scotland) Act, 1897.

The Board of Agriculture and Fisheries have prepared an order under the Diseases of Animals Act, 1894, dealing with the notification of



tuberculosis in cattle and the inspection, examination, detention, isolation and slaughter of tuberculous cattle, and the giving of compensation in appropriate cases.

## **ICE CREAM.**

LONDON COUNTY COUNCIL (GENERAL POWERS) ACT, 1902,

SECTION 43; LONDON COUNTY COUNCIL (GENERAL  
POWERS) BILL, 1911.

About the middle of the year 1910 all the known premises within the Borough where ice-creams are manufactured were inspected. There are 151 such premises within the Borough, 67 Poplar, 52 Bromley and 32 Bow. (See Table A, page 171.)

Cleansing of premises was necessary in 35 instances. 26 other nuisances were remedied.

See Inspectors' reports, pages 235, 239, 245, 254, 261, 268 and 276.

LONDON COUNTY COUNCIL (GENERAL POWERS) ACT 1902,

SECTION 43.

Section 43 of the London County Council (General Powers) Act, 1902, requires that every ice-cream barrow shall bear the name and address of the maker of the cream. In a prosecution by the Greenwich Borough Council of a vendor for neglecting to exhibit his name and address, the summons was dismissed on the ground that the defendant, having removed the wheels from his barrow and sold the ice-cream from a tub (part of the body of the barrow), was not selling from a barrow.

The Greenwich Borough Council asked the London County Council to secure an amendment of the law in order that the provisions of this section may be applied to stalls; and the London County Council Public Health Committee desired to know whether the Poplar Borough Council was in favour of such amendment. The Public Health and Housing Committee recommended the Council to inform the London County Council the Council is in favour of the amendment proposed.

## LONDON COUNTY COUNCIL (GENERAL POWERS) BILL, 1911.

Part V. of the Bill—Ice-cream—Clauses 24-26, are to repeal Part VIII. of the 1902 Act and Section 48 of the 1904 Act. The Bill is to make fresh provisions for the regulation of the manufacture and sale of ice-cream, procedure for the recovery of penalties and for the application of certain provisions of the Public Health (London) Act, 1891.

Manufacturers or vendors may not make or store ice-cream in sleeping room or any place likely to render it injurious to health. They must take proper precautions to prevent contamination, and notify infectious disease among persons employed.

Names and addresses of manufacturer and vendor to appear on any barrow or stand.

## SMOKE NUISANCES.

### LONDON COUNTY COUNCIL (GENERAL POWERS) ACT, 1910, PART IV.—SMOKE NUISANCE.

62 smoke nuisances were dealt with during the year:—26 Bow East, 0 Bow West, 10 North Bromley, 4 Bromley Central, 4 East combined, 10 West combined, and 8 Poplar South.

35 intimations and 15 statutory notices were served.

No summonses were applied for.

### LONDON COUNTY COUNCIL (GENERAL POWERS) ACT, 1910, PART IV.

The Act provides, *inter alia*, that the London County Council may enforce the provisions of Sections 23 and 24 of the Public Health (London) Act, 1891, with reference to smoke nuisance, in any special case in which a sanitary authority request them to do so, and they may also enforce these provisions in their application to any building or premises belonging to or used by a sanitary authority.

The Act also empowers the London County Council to expend money in connection with experiments for abatement of smoke nuisance.



## MOTOR VEHICLES.

MOTOR 'BUSES—MUD GUARDS; HEAVY MOTOR VEHICLES—NOISE.

MOTOR 'BUSES—MUD GUARDS.

In connection with the resolution of the Council urging the Commissioner of Police for the Metropolis to require the adoption of a more effective mud guard on motor 'buses, enquiries were received by the General Purposes Committee from the Commissioner and from Borough Councils as to the form of mud guard suggested. Inventors of mud guards claiming to obviate the nuisance complained of, who had communicated with the Council, had been referred to the Commissioner of Police. The General Purposes Committee were of opinion that if the Commissioner would insist upon the provision on motor buses of a mud guard to prevent side splashing on to footways and pedestrians, no practical difficulty would be found in meeting the requirements. The General Purposes Committee recommended the Council that the Commissioner of Police be again urged to compel the provision of effective mud guards on motor buses.

The Commissioner of Police of the Metropolis intimated that no efficient mud guard for motor 'buses had yet been brought to his notice, but that experiments would probably be made in the near future.

The General Purposes Committee again considered, on reference back by the Council, the letter from the Commissioner of Police for the Metropolis on the subject of the provision of splash guards on motor omnibuses, as follows, viz. :—

New Scotland Yard, S.W.

11th August, 1910.

Sir,

With reference to previous correspondence, I am directed by the Commissioner of Police of the Metropolis to acquaint you, for the information of the Council, that, as a result of the tests recently made of the only splash guard yet submitted to him, he does not feel justified in requiring proprietors of motor omnibuses to incur the heavy expense (probably from £8 to £10 per annum) entailed in fitting guards to their vehicles.

I am, however, to add that should any proprietor desire to fit such guards to his vehicles no objection will be raised by this Department.

I am, Sir,

Your obedient servant,

W. H. KENDALL,

*Acting Chief Clerk.*

The Town Clerk

of Poplar.

The General Purposes Committee had before them communications from persons who had submitted splash guards to the Commissioner for testing, or proposed to do so; also letters from towns in which splash guards for motor 'buses are in successful operation. The General Purposes Committee directed that a communication be addressed to the Commissioner, forwarding copy of the correspondence, expressing disappointment at the nature of his communication, and submitting that at least two effective splash guards had been offered which could be adopted at much less cost than stated; also strongly urging that the splashing from motor omnibuses in wet weather had become intolerable, and that the public should not be expected to submit any longer to the nuisance.

New Scotland Yard, S.W.

18th August, 1910.

Sir,

*Re Mudguards on Motor Omnibuses.*

With reference to previous correspondence, I am directed by the Commissioner of Police of the Metropolis to acquaint you, for the information of the Council, that, as a result of the tests recently made of the only splash guard yet submitted to him, he does not feel justified in requiring proprietors of motor omnibuses to incur the heavy expense (probably from £8 to £10 per annum) entailed in fitting guards to their vehicles.

I am, however, to add that should any proprietor desire to fit such guards to his vehicles no objection would be raised by this Department.

I am, Sir,

Your obedient servant,

W. H. KENDALL,

*Acting Chief Clerk.*



The General Purposes Committee on 19th January, 1911, reported to the Council that they had considered expert reports on the results of the affixing of splash guards to the near-side wheels of the omnibuses of the Metropolitan Steam Omnibus Company's vehicles plying between Hammersmith and Piccadilly. The Committee were satisfied the provision of these guards had greatly minimised side splashing by the omnibuses. The General Purposes Committee directed a communication be sent to the Chief Commissioner of Police of the Metropolis urging the enforcement of the use of these or equally effective splash guards on all motor omnibuses plying within the Metropolitan Police District.

#### HEAVY MOTOR VEHICLES—NOISE.

The General Purposes Committee reported to the Council that the Stoke Newington Borough Council had urged the London County Council to frame bye-laws for the whole of London providing that the wheels of heavy motor vehicles should be shod with rubber or other noiseless material. The Committee recommended the Council that the action of Stoke Newington Borough Council in the matter be supported.

### FOOD AND DRUGS ACTS.

RESULTS OF ANALYSES ; LEGAL PROCEEDINGS ; PRESERVATIVES IN BUTTER ; MARGARINE ACT, 1887, SALE OF FOOD AND DRUGS ACT, 1899, AND THE BUTTER AND MARGARINE ACT, 1907 ; SALE OF MARGARINE BILL ; PERCENTAGE OF WATER IN MILK-BLENDED BUTTER—SUGGESTED AMENDMENT OF THE BUTTER AND MARGARINE ACT, 1907 ; SUGGESTED REMOVAL OF VENDORS FROM REGISTER AFTER REPEATED CONVICTIONS IN RESPECT OF ADULTERATION ; SUGGESTED ALTERATION OF SALE OF FOOD AND DRUGS ACTS, 1875 AND 1899, RESPECTING WARRANTIES.

The results of the analyses of 370 samples were reported to the committee during the year 1910, the samples being as follows :—

| SAMPLE.                | 1st<br>Quarter. | 2nd<br>Quarter. | 3rd<br>Quarter. | 4th<br>Quarter. | Total. |
|------------------------|-----------------|-----------------|-----------------|-----------------|--------|
| Milk.. ..              | 41              | 48              | 44              | 45              | 178*   |
| Butter .. ..           | 28              | 26              | 28              | 26              | 108    |
| Margarine .. ..        | 4               | 6               | 4               | 4               | 18     |
| Cheese .. ..           | 3               | ..              | ..              | ..              | 3      |
| Lard .. ..             | ..              | 6               | 6               | 3               | 15     |
| Cocoa .. ..            | 3               | 4               | 5               | 4               | 16     |
| Coffee .. ..           | 5               | 5               | 4               | 1               | 15     |
| Mustard .. ..          | 1               | ..              | ..              | ..              | 1      |
| Pepper .. ..           | 1               | ..              | 1               | ..              | 2      |
| Golden Syrup .. ..     | ..              | ..              | ..              | 1               | 1      |
| Syrup of Squills .. .. | 1               | ..              | ..              | ..              | 1      |
| Cinnamon .. ..         | ..              | ..              | 1               | 1               | 2      |
| Ground Almonds .. ..   | ..              | ..              | 1               | ..              | 1      |
| Ground Ginger .. ..    | ..              | ..              | 1               | ..              | 1      |
| Arrowroot .. ..        | ..              | ..              | ..              | 1               | 1      |
| Spirit of Nitre .. ..  | ..              | ..              | ..              | 2               | 2      |
| Paregoric .. ..        | ..              | ..              | ..              | 1               | 1      |
| Brandy .. ..           | ..              | ..              | ..              | 1               | 1      |
| Whisky .. ..           | ..              | ..              | ..              | 1               | 1      |
| Rum .. ..              | ..              | ..              | ..              | 1               | 1      |
| Gin .. ..              | ..              | ..              | ..              | 1               | 1      |
| TOTALS .. ..           | 87              | 95              | 95              | 93              | 370    |

\* Of the 178 samples of milk, 76 samples were procured for the most part on Sundays, 45 from itinerant vendors. Three samples (3·9 per cent.) were found to be adulterated, and legal proceedings were instituted in two instances against the itinerant vendor, and a letter of caution was sent in the third case. Twenty-four samples were taken on delivery at institutions within the Borough—viz., 6 Poplar Union, 0 Guardians Out-Relief, Upper North Street, 8 Sick Asylum, 5 Blackwall Sick Asylum, and 5 Stepney Union Workhouse. All the samples were genuine.

#### RESULTS OF ANALYSES.

Of these 370 samples, legal proceedings were instituted in 8 cases.

|        |     |     |     |     |    |
|--------|-----|-----|-----|-----|----|
| Milk   | ... | ... | ... | ... | 6* |
| Butter | ... | ... | ... | ... | 1* |
| Lard   | ... | ... | ... | ... | 1* |

8

\* See page 197.



The Public Analyst reported that during the year he had analysed 370 samples ; 12 or 3·2 per cent. were found to be adulterated.

This compares with 6·2 per cent. for 1909, showing a satisfactory decrease. The Public Analyst in his report states:—"This result is much the lowest percentage of adulteration recorded since I have held the office of Public Analyst, the nearest being 6·2 last year."

The following table shows the percentage of all adulterated samples found in the several years named:—

|      |     |     |     |     |      |
|------|-----|-----|-----|-----|------|
| 1890 | ... | ... | ... | ... | 12·6 |
| 1891 | ... | ... | ... | ... | 14·4 |
| 1892 | ... | ... | ... | ... | 18·9 |
| 1893 | ... | ... | ... | ... | 20·5 |
| 1894 | ... | ... | ... | ... | 20·6 |
| 1895 | ... | ... | ... | ... | 22·1 |
| 1896 | ... | ... | ... | ... | 12·4 |
| 1897 | ... | ... | ... | ... | 14·2 |
| 1898 | ... | ... | ... | ... | 14·6 |
| 1899 | ... | ... | ... | ..  | 9·2  |
| 1900 | ... | ... | ... | ... | 7·6  |
| 1901 | ... | ... | ... | ... | 9·1  |
| 1902 | ... | ... | ... | ... | 15·4 |
| 1903 | ... | ... | ... | ... | 8·2  |
| 1904 | ... | ... | ... | ... | 7·2  |
| 1905 | ... | ... | ... | ... | 8·8  |
| 1906 | ... | ... | ... | ... | 7·0  |
| 1907 | ... | ... | ... | ... | 7·3  |
| 1908 | ... | ... | ... | ... | 8·6  |
| 1909 | ... | ... | ... | ... | 6·2  |
| 1910 | ... | ... | ... | ... | 3·2  |

#### LEGAL PROCEEDINGS.

The results of legal proceedings under the Sale of Food and Drugs Acts were as follow:—

| Sample<br>Procured<br>(date). | Adulteration, &c.  | Summons<br>heard.<br>(date) | Costs. |    |    | Penalty. |    |    |
|-------------------------------|--|-----------------------------|--------|----|----|----------|----|----|
| 1910.                         |  | 1910.                       | £      | s. | d. | £        | s. | d. |
| MILK.                         |  |                             |        |    |    |          |    |    |
| 6 June                        | Milk deficient in fat 6·6 per cent.  | 4 July                      | 1      | 3  | 0  | 1        | 0  | 0  |
| 16 June                       | Milk deficient in fat and solids<br>not fat 23·3 per cent. and<br>1·1 per cent. respectively ... | 15 July                     | 1      | 3  | 0  | 2        | 0  | 0  |
| 4 Sept.                       | Milk deficient in solids not fat<br>15·9 per cent. (itinerant<br>vender, Sunday) ...             | 3 Oct.                      | 1      | 3  | 0  | 3        | 0  | 0  |
| 19 Sept.                      | Milk deficient in fat 5 per cent.<br>(itinerant vender) ...                                      | 18 Oct.                     | 1      | 3  | 0  | 1        | 0  | 0  |
| 14 Oct.                       | Milk deficient in fat 15·3 per<br>cent. ...  | 10 Nov.                     | 1      | 3  | 0  | 0        | 7  | 0  |
| 6 Dec.                        | Milk deficient in solids not fat<br>7·8 per cent. ...  | 13/1/'11                    | 0      | 12 | 6  | 1        | 0  | 0  |
|                               |  |                             | <hr/>  |    |    | <hr/>    |    |    |
|                               |  |                             | 6      | 7  | 6  | 8        | 7  | 0  |

#### BUTTER.

|         |   |         |   |   |   |   |   |   |
|---------|---|---------|---|---|---|---|---|---|
| 19 May. | Butter adulterated with 82·3<br>per cent. foreign fat ... | 20 June | 2 | 4 | 0 | 8 | 0 | 0 |
|---------|---|---------|---|---|---|---|---|---|

#### LARD.

|        |   |         |       |    |   |       |   |   |
|--------|---|---------|-------|----|---|-------|---|---|
| 3 June | Lard not of the nature, sub-<br>stance and quality demanded<br>(consisted wholly of vege-<br>table fat) ... | 30 June |       |    |   |       |   |   |
|        | Adjourned to ...  | 7 July  | 1     | 3  | 0 | 2     | 0 | 0 |
|        |   |         | <hr/> |    |   | <hr/> |   |   |
|        |   |         | £9    | 14 | 6 | £18   | 7 | 0 |

As more adulterated samples and samples under a different name are mentioned in the Analyst's Report, the following remarks will explain the apparent discrepancies and state the reasons why legal proceedings were not instituted, viz.:—



| Sample procured (date). | Nature of Sample and Adulteration, &c.   | Action taken.   |
|-------------------------|--|---|
| 1910<br>3rd April ..    | Milk (No. 492) deficient in fat and solids not fat 3·3 per cent. and 2·3 per cent. respectively, indicating the presence of at least 2·3 per cent. added water. (Itinerant vendor—Sunday). | Letter of caution 13th April.   |
| 16th September          | Milk (No. 760) deficient in solids not fat 3·5 per cent., indicating the presence of at least 3·5 per cent. added water.   | Letter of caution 28th Sept.  |
| 3rd October ..          | Sweet Spirit of Nitre (No. 180) containing 0·71 per cent. less Ethyl Nitrite than required by the British Pharmacopæia.  | Letter of caution 14th Oct.   |
| 15th December           | Milk (No. 775) deficient in solids not fat 2·3 per cent.   | No letter of caution sent, as a further sample was procured from the same vendor as above on 12th Jan., 1911, and a summons returnable on 9th Feb. had been served, the second sample being deficient in solids not fat 3·5 per cent. |

### PRESERVATIVES IN BUTTER.

Of the 108 samples of Butter 52 contained percentages of boric acid as follow :—

0·25% ; 0·4% ; 0·4% ; 0·4% ; 0·4% ; 0·3% ; 0·3% ; 0·1% ; 0·25% ; 0·3% ; 0·4% ; 0·2% ; 0·25% ; 0·1% ; 0·5% ; 0·5% ; 0·5% ; 0·4% ; 0·5% ; 0·25% ; 0·25% ; 0·15% ; 0·4% ; 0·1% ; 0·25% ; 0·5% ; 0·5% ; 0·3% ; 0·5% ; 0·5% ; 0·4% ; 0·2% ; 0·25% ; 0·5% ; 0·1% ; 0·25% ; 0·5% ; 0·25% ; 0·3% ; 0·5% ; 0·5% ; 0·25% ; 0·1% ; 0·5% ; 0·5% ; 0·4% ; 0·25% ; 0·25% ; 0·4% ; 0·3% ; 0·1% ; 0·25%.

### MARGARINE ACT, 1887, SALE OF FOOD AND DRUGS ACT, 1899, AND THE BUTTER AND MARGARINE ACT, 1907.

Under the Margarine Act, 1887, the Sale of Food and Drugs Act, 1899, and the Butter and Margarine Act, 1907, a certificate of registration was granted during the year in respect of certain premises in Poplar which were proposed to be used as a butter factory. This registration was, however, cancelled upon the requisition of the owner, there being no proper accommodation at the premises for members of each sex, and both

males and females would have had to have been employed. The Board of Agriculture and Fisheries was duly informed of the action taken.

Upon the recommendation of the Board of Agriculture and Fisheries the registration of certain premises in Bromley as a margarine factory was cancelled, the said premises not being used for that business.

The following is the number of premises in each Sub-District of the Borough registered under the above-mentioned Acts, up to and including 31st December, 1910, viz. :—

| Sub-District. | Margarine.        |               | Butter.  |                                   |
|---------------|-------------------|---------------|----------|-----------------------------------|
|               | Wholesale Dealer. | Manufacturer. | Factory. | Wholesale Dealer in Milk-blended. |
| Poplar .. ..  | ..                | 1             | ..       | ..                                |
| Bromley .. .. | 3                 | 1             | 1        | 1                                 |
| Bow .. ..     | 6                 | ..            | 1        | 2                                 |
| Totals .. ..  | 9                 | 2             | 2        | 3                                 |

The above table includes premises registered for two purposes, as follows :—

In Bromley the premises of one vendor are registered both for the purposes of manufacturing and for the wholesale dealing in margarine, and the premises of another vendor are registered for the purposes of a wholesale dealer in margarine and milk-blended butter.

In Bow two premises are each registered as being used for the purposes of a wholesale dealer in margarine and milk-blended butter.

#### SALE OF MARGARINE BILL.

A Bill to provide for the further prevention of the fraudulent sale of margarine. Presented by Mr. Kilbride, supported by Captain Donelan, Mr. Courthope, Mr. Charles Duncan, Sir Mark Stewart, and Mr. Hazleton. Ordered, by the House of Commons, to be printed, 6th July, 1910.



*Memorandum.*

The object of this Bill is to prevent margarine from being coloured so as to resemble butter and prevent its fraudulent sale as such.

The report of the Select Committee of the House of Commons on Food Products Adulteration, 1896, at page 29 says :—

“ However, your committee cannot but feel that the adulteration of butter with margarine and the fraudulent sale of margarine for butter are greatly facilitated in many instances by the artificial use of ingredients to colour margarine. While your committee are reluctant to interfere with the manufacture of any edible commodity they cannot in the interests of honest trading arrive at any conclusion other than to recommend the absolute prohibition of the artificial colouring of margarine to resemble or imitate butter.”

The last report of the Local Government Board, Part 2, page 102, states that :—

“ The fact that one sample of butter in every sixteen was condemned shows that the practice of selling margarine when butter is demanded has not been put down.”

The present definition of margarine, as contained in the Butter and Margarine Act, 1907, is “ any article of food whether mixed with butter or not which resembles butter and is not milk-blended butter.”

The purpose of the present Bill is to prevent margarine from resembling butter, and would destroy the existing definition.

The definition in this Bill is so framed as to cover the substance now known as margarine, but it is necessary to exclude lard from the definition, and therefore the fat of beef and mutton is specifically mentioned.

**PERCENTAGE OF WATER IN MILK-BLENDED BUTTER. SUGGESTED  
AMENDMENT OF THE BUTTER AND MARGARINE ACT, 1907.**

The Battersea Borough Council requested the Board of Agriculture and Fisheries to take steps with a view to the amendment of the Butter and Margarine Act, 1907, to secure reduction in the percentage of water allowable in milk-blended butter from 24 per cent. to 16 per cent., which is the maximum permissible in other kinds of butter. The Public Health

and Housing Committee recommended the Council to support the action of the Battersea Borough Council in the matter.

SUGGESTED REMOVAL OF VENDORS FROM REGISTER AFTER REPEATED  
CONVICTIONS IN RESPECT OF ADULTERATION.

The following letter was submitted to the Public Health and Housing Committee :—

Metropolitan Borough of St. Marylebone.

Town Hall,

Marylebone Lane, W.

3rd August, 1910.

Dear Sir,

I beg to inform you that the Council of this Borough in carrying out the Sale of Food and Drugs' Acts have taken proceedings at the Police Court on several occasions against the same vendors, more particularly in the sale of milk, who have been convicted and fined each time. The Council are of opinion that, in the interests of the community, steps should be taken to prevent the repetition of such offences, and at their last meeting they passed the following resolution :—

“That a letter be addressed to the Local Government Board, stating that the Council are of opinion that after three convictions in respect of offences against the Sale of Food and Drugs Acts within the period of two years in the Administrative County of London, the Magistrate should be empowered to order the name of the offender to be struck off the Register of Purveyors of Milk, etc., and that a letter be also sent to the other Metropolitan Borough Councils asking them to concur with this Council in the matter.”

I am,

Yours faithfully,

J. WILSON,

Town Clerk.

The Town Clerk,

Poplar.

The Committee were of opinion it is desirable that vendors of milk repeatedly convicted of adulteration should be removed from the register, and recommended the Council that the action of the St. Marylebone Borough Council in this matter be supported.



**SUGGESTED ALTERATION OF THE SALE OF FOOD AND DRUGS ACTS, 1875  
AND 1899, RESPECTING WARRANTIES.**

The Public Health and Housing Committee considered a communication from the Council of the Royal Borough of Kensington calling attention to recent prosecutions of vendors of adulterated milk dismissed on production of warranties of wholesale vendors, who in turn held warranties from the farmers supplying the milk. In these cases it is practically impossible to obtain convictions against the persons giving the warranties. Similar cases had repeatedly occurred in this Borough and representations had been made to the Local Government Board and Board of Agriculture and Fisheries urging the repeal of Section 25 of "The Sale of Food and Drugs Act, 1875," and Section 20 of "The Sale of Food and Drugs Act, 1899," leaving the retailer to his remedy at Common Law against the giver of a false warranty.

The Kensington Borough Council had again made representations to the Local Government Board and Board of Agriculture and Fisheries urging that steps might be taken by those Boards with a view to securing an amendment of the law which shall have the effect of making the retailer liable for the penalties imposed by the Act in all cases of adulteration, leaving such retailer to his remedy at Common Law against the person from whom he obtained his supply. Other Borough Councils were asked to support this action.

The Public Health and Housing Committee recommended the Council that the action of the Kensington Borough Council in the matter be supported.

**INSPECTION OF FOOD AND EXAMINATION OF UNSOUND FOOD AT WHARVES, Etc.**

**EXAMINATION OF FOOD STUFFS AT WHARVES, ETC.; CONFERENCE TO CONSIDER THE MEAT SUPPLY OF THE KINGDOM AND THE PRESENT RESTRICTIONS ON THE IMPORTATION OF LIVE CATTLE FOR SLAUGHTER; IMMATURE MEAT PROHIBITION BILL.**

**EXAMINATION OF FOOD STUFFS AT WHARVES, ETC.**

With respect to the examination of food stuffs see Sanitary Inspectors' reports, pages 236, 238, 246, 253, 257, 267 and 276.

Also, with respect to the examination of food stuffs at wharves, see Inspectors' reports, pages 246, 257, 270 and 276.

CONFERENCE TO CONSIDER THE MEAT SUPPLY OF THE KINGDOM AND THE PRESENT RESTRICTIONS ON THE IMPORTATION OF LIVE CATTLE FOR SLAUGHTER.

At a further Conference of Representatives of Metropolitan Borough Councils (the first Conference having been held on 12th October, 1909), convened by the Greenwich Borough Council to consider the Meat Supply of the Kingdom and the present Restrictions on the Importation of Live Cattle for Slaughter, held (by the courtesy of the Westminster City Council) at the Caxton Hall, Westminster, on Monday, the 28th February, 1910, at 3 o'clock p.m., the following resolutions were passed:—

(A) "That the Mayor of Westminster be asked to approach the Prime Minister and urge him to reconsider his refusal to receive a Deputation as asked at the previous Conference";

(B) "That a copy of this Resolution be sent to the London Borough Councils asking whether they will support and are prepared to join in this Deputation"; and

(C) "That copies of the above Resolution be sent to all Members of Parliament representing Metropolitan Constituencies, to the Corporation of the City of London, the London County Council, and to the Corporations, Cities and Boroughs which have replied to the circular letter sent by this Conference, and asked to use their influence with the Prime Minister to receive a Deputation."

In October, 1909, the Council approved resolutions adopted at a Conference of Borough Councils, expressing the opinion that the meat supply of London is in an extremely unsatisfactory position, that owing to the failure of the home supply to increase in proportion to the national demand, the decrease in live cattle imported, and the consequent increased necessity of depending upon supplies of chilled and frozen meat, it had become easy for the trade to be controlled by powerful trusts. It was further agreed the time had arrived for the relaxation of the restrictions upon importation of foreign cattle for immediate slaughter, in order that other sources of supply may be available.

The Prime Minister was approached with a view to receiving a



deputation on the subject, but was unable at that time to receive a deputation.

The resolutions of the Conference having received considerable support from many Cities and Boroughs throughout the United Kingdom, a further meeting of the Conference was held, at which it was decided to approach the Prime Minister to urge a reconsideration of his refusal to receive a deputation. The Council was asked to re-affirm its support of the resolutions of the Conference and to bring pressure to bear to secure reception of the deputation by the Prime Minister.

A resolution on this subject was also forwarded by the National Federation of Meat Traders' Association, urging upon His Majesty's Government that in view of the continued shortage of fresh killed meat, and the effectual safeguard provided by the precautionary measures available at the Foreign Animals Wharves of the United Kingdom, further facilities should be afforded for importation of live cattle to the United Kingdom.

It was also pointed out that the Foreign Animals Wharves possess every facility for effectually safeguarding the herds of this country against disease from imported cattle, which is the ostensible reason for the present restrictions. The Public Health and Housing Committee recommended the Council to re-affirm its request to His Majesty's Government to relax the restrictions on importation of live cattle for immediate slaughter; that the Prime Minister be further urged to receive the proposed deputation, and that the Council take part in such deputation, if arranged.

#### IMMATURE MEAT PROHIBITION BILL.

A Bill to prohibit Sale of Immature Meat. Ordered to be brought in by Mr. Cathcart Wason, Doctor Addison, Sir John Barlow, Mr. Falconer, Mr. Glover, Mr. Greenwood, Mr. Arthur Lee, Mr. Lonsdale, Mr. Walter Long, Mr. Jeremiah MacVeagh, Mr. Monro Ferguson, and Mr. Wilkie. Ordered, by the House of Commons, to be Printed, 27th July, 1910.

1. If any person sells or exposes for sale for the food of man a calf which was less than ten days old when it was slaughtered, or any part thereof, he shall be guilty of an offence, and shall, on summary conviction, be liable to a fine not exceeding ten pounds.

2. The provisions contained in section forty-three of the Public

Health (Scotland) Act, 1897, shall apply to calves which are sold or exposed for sale.

3. This Act shall come into operation on the first day of January nineteen hundred and eleven, and may be cited as the Immature Meat Prohibition Act, 1910.

## **HOUSES LET IN LODGINGS OR TO MEMBERS OF MORE THAN ONE FAMILY.**

WORK OF THE INSPECTOR ; LONDON COUNTY COUNCIL (GENERAL POWERS) ACT, 1907, SECTION 78—WATER SUPPLY IN TENEMENT HOUSES.

### **WORK OF THE INSPECTOR.**

At the end of the year there were 1095 houses on the register.

For Inspector's report see pages 281 to 284.

No legal proceedings were instituted.

LONDON COUNTY COUNCIL (GENERAL POWERS) ACT, 1907, SECTION 78—  
WATER SUPPLY IN TENEMENT HOUSES.

During the year no notices were served under this Act,

See page 207 respecting the authorisation of the Inspector of Houses Let in Lodgings to take certain proceedings in connection with the houses inspected by him.



## HOUSING.

AUTHORISATION OF THE PUBLIC HEALTH AND HOUSING COMMITTEE TO EXERCISE DUTIES OF THE COUNCIL AND THE OFFICERS OF THE PUBLIC HEALTH DEPARTMENT TO ENTER PREMISES; HOUSING (INSPECTION OF DISTRICT) REGULATIONS, 1910; REPRESENTATIONS UNDER SECTION 17; EXEMPTION OF LODGING-HOUSES FOR THE WORKING CLASSES FROM INHABITED HOUSE DUTY; PROPOSED REGULATIONS AS TO UNDERGROUND ROOMS HABITUALLY USED AS SLEEPING PLACES; MOVEABLE DWELLINGS BILL (H.L.).

AUTHORISATION OF THE PUBLIC HEALTH AND HOUSING COMMITTEE TO EXERCISE DUTIES OF THE COUNCIL AND THE OFFICERS OF THE PUBLIC HEALTH DEPARTMENT TO ENTER PREMISES.

The Housing, Town Planning, etc., Act, 1909, provides that in any Contract, made after the passing of the Act, for letting for habitation at a rent not exceeding £40 in London (except under repairing lease of not less than three years) there shall be implied a condition that the house is at the commencement of the holding, and shall be maintained during the holding, in all respects reasonably fit for human habitation.

Provision is made for inspection by any person authorised by the Council in writing to enter any premises to which this section of the Act applies, for the purpose of viewing the condition thereof; and if the implied undertaking is not complied with in the case of any house, the Borough Council may, if a closing order is not made, give notice requiring the landlord to execute such works as may be specified, to render the house in all respects fit for habitation. If the work is not done within time specified, the Council may do the work and recover the expenses from the landlord summarily or by annual instalments.

Provision is also made by the Act for the making of a closing order by the Council in respect of any dwelling house in a state so dangerous or injurious to health as to be unfit for human habitation, and a demolition order may be made in respect of any house where a closing order has remained operative for three months. The Act enables the Council itself

to make closing orders, subject to appeal to the Local Government Board, instead of taking proceedings before a Police Magistrate to secure such orders.

It is necessary the Sanitary Officers should be authorised to enter premises for the purpose of inspection under the Act, and it will also be convenient for the Committee to be authorised to exercise any of the duties of the Council under the Act, which the Council may have power to depute to them. The Public Health and Housing Committee recommended the Council :—

(a) That the Medical Officer of Health and the several Sanitary Inspectors be authorised to enter any house, premises or building to which Section 15 of the Housing, Town Planning, &c., Act applies, for the purpose of inspecting the state and condition thereof; and that the Seal of the Council be affixed to the necessary warrants.

(b) That the Public Health and Housing Committee be authorised to issue notices and take proceedings in respect of all the duties of the Council under the Housing, Town Planning, &c., Act, 1909, which the Council has power to delegate.

The Public Health and Housing Committee were advised it would be convenient that the Inspector of Houses Let in Lodgings should be authorised to take certain proceedings in connection with the houses inspected by him, which he referred to other Inspectors in the absence of such authorisation; the Committee recommended the Council that the Inspector for Houses Let in Lodgings be empowered to take proceedings under the Housing, Town Planning, &c., Act, 1909, in respect of underground rooms, and that, as regards houses let in lodgings, the said Inspector shall also be empowered to enforce the By-laws made by the London County Council under Section 39 (1) of the Public Health (London) Act, 1891, in respect of the cleansing of water-closets, earth-closets, privies and receptacles for dung, and also the By-laws made by the Council of the Metropolitan Borough of Poplar under Section 39 and Section 50 of the Public Health (London) Act, 1891, with regard to water supplies to water-closets and the cleansing of cisterns, respectively.

#### HOUSING (INSPECTION OF DISTRICT) REGULATIONS, 1910.

A letter, dated 3rd September, 1910, was received from the Secretary of the Local Government Board, as follows :—



" I am directed by the Local Government Board to advert to Section 17 (1) of the Housing, Town Planning, etc., Act, 1909, under which it is the duty of every Local Authority within the meaning of Part II. of the Housing of the Working Classes Act, 1890, to cause to be made from time to time inspection of their district, with a view to ascertain whether any dwelling-house therein is in a state so dangerous or injurious to health as to be unfit for human habitation, and for that purpose to comply with such regulations and to keep such records as may be prescribed by the Board.

" The Board have accordingly issued an Order making regulations with respect to the manner in which inspection of the district under this Section shall be carried out, and with respect to the records to be kept of such inspection. Copies of this Order are enclosed.

" Under Article I. the Local Authority are to determine their procedure, which is to provide for the thorough inspection of dwelling-houses or localities in the district, and they must also cause to be prepared from time to time a list of dwelling-houses of which early inspection is desirable.

" Article II. enumerates the matters in relation to which inspection should be made, and Article III. prescribes the records to be kept of each inspection.

" Under Article IV. the Local Authority are to take these records into consideration at each meeting, and to give such directions and to take such action as may be desirable in each case, and a note of such directions is to be added to the records.

" By Article V. the Medical Officer of Health is required to include in his Annual Report certain information and particulars as to the inspection made and the results.

" By Article VI. it is made the duty of the officers of the Local Authority to observe and execute all lawful orders and directions of the Local Authority in regard to the inspection of the district under Section 17 of the Act and under the Regulations.

" The Board are aware that many Local Authorities have already instituted a system of inspection under which inquiries are made by the Inspector of Nuisances or Sanitary Inspector in

respect of the matters referred to in Article II., the results being recorded in a form which contains information on other points besides those mentioned in the Article. The Board do not suggest that this form should be abandoned or altered, provided that it includes all the matters covered by Article II. The provisions of the Order are necessarily limited to matters to be recorded as the result of inspections under and for purposes of Section 17 of the Act.

"By Article 19 (3) of the Orders of 23rd March and 8th December, 1891, relating to urban and rural districts and to London respectively, it is the duty of the Inspector of Nuisances or Sanitary Inspector, by inspection of the district both systematically at certain periods, and at intervals as occasion may require, to keep himself informed in respect of nuisances existing therein which require abatement. The Local Authority will no doubt usually designate the Inspector of Nuisances or Sanitary Inspector as the officer who is to act under Article I. (3) of the regulations.

"It will be open to the Local Authority, if they think fit, to delegate the duty of considering the records to a Committee, subject to such directions as they consider necessary."

The Public Health and Housing Committee had before them the Housing (Inspection of District) Regulations, 1910, made by the Local Government Board under the Housing and Town Planning Act, 1909. The Committee directed that inspections be made in accordance with such Regulations, and approved a list of houses of which early inspection is desirable. The records required to be kept and to be taken into consideration by the local authority at each meeting, are submitted to, and considered by the Committee in accordance with the resolution of the Council delegating to the Committee all the powers under the Housing and Town Planning Act which may be delegated.

A list of roads, streets, etc., in which are situated dwelling-houses, the early inspection of which is, in the opinion of the Public Health and Housing Committee, desirable under the Regulations of the Local Government Board made under Section 17 of the Housing, Town Planning, etc., Act, 1909.

*Poplar South Division.*

Charles Terrace, Claude Street, Crew Street, Cuba Street (No. 26), Davis Street, Duke Street, Gaverick Street, Ingleheim Cottages, Ingleheim Place, Laura Cottages, Totnes Cottages, Stewarts Terrace.



*East Combined Division.*

Collins Place, Commodore Court, Creekside, Orchard Place, Orchard Street, Salters Buildings (Orchard House), Surrey Place (Bow Lane).

*West Combined Division.*

Arcadia Street, Ebenezer Place (Chrisp Street), Elizabeth Place, (Grundy Street), Hanbury Buildings (King Street), Hetches Court (Birchfield Street), Park Street, Phœbe Street, Phœbe Court, Providence Cottages (Bridge Road), Rook Street, Silver Lion Court, Sophia Street, Ulmar Court (King Street), Walton Court (High Street), Simpsons Road.

*Bromley North Division.*

Back Alley, Box Street, Furze Street, Eastward Street, Hinks Place (St. Leonards Street), Hawgood Street, Gale Street, Legg's Court (Bow Common Lane), Leigh Place.

*Bromley Central Division.*

Bromley Cottages, Chadbourne Street, Donald Street, Devas Street, Dunbar Cottages, Wellington Street.

*Bow East Division.*

Baker's Alley, Finch's Yard, Finch's Court, Kinnears Buildings, Oliver Court, Walters Court, Gandy Court.

*Bow West Division.*

Lamprell Street, Wendon Street (28-60), Victoria Cottages, Prince Arthur's Avenue.

## REPRESENTATIONS UNDER SECTION 17.

On the 7th July the Seal of the Council was affixed to Closing Orders under Section 17 of the Housing and Town Planning Act, 1909, in respect of dwelling houses, numbers 1, 2, 3, 4, 5, 6 and 7 Oliffe Street, Cubitt Town.

These premises, at the time of writing this report, have been demolished by the freeholders.

On the 9th November the Seal of the Council was affixed to a Closing Order under Section 17 of the Housing, Town Planning, etc., Act, 1909, in respect of No. 26a, Cuba Street, Millwall.

On the 17th November the Seal of the Council was affixed to a Closing Order under Section 17 of the Housing, Town Planning, etc., Act, 1909, in respect of No. 2, Walter Court, Bow.

At the time of writing this report No. 26a, Cuba Street, Millwall, and No. 2, Walter Court, Bow, are being made fit for human habitation.

The Public Health and Housing Committee had under consideration the question of the necessity for Closing Orders being made under the Housing and Town Planning Act in respect of Nos. 2 to 8, Charles Terrace and 15 to 23, Stewart's Terrace, the Committee interviewed representatives of the leaseholder, under-leaseholder and mortgagee, on the subject of the condition of the houses. Arrangements were completed for assignment of the underlease to a responsible person who gave an undertaking that the premises should be forthwith put into substantial repair. Under these circumstances the Committee deferred consideration of the question of recommending closing orders to be made, in the expectation that such orders would be unnecessary.

These premises, at the time of writing this report, are being made fit for human habitation.

The owner of Nos. 19 and 21, Galbraith Street was communicated with, informing him that unless these premises were made fit for human habitation, "representations" would be made for closing orders.

#### EXEMPTION OF LODGING-HOUSES FOR THE WORKING CLASSES FROM INHABITED HOUSE DUTY.

Applications were received and certificates were granted under Section 35 of the Housing, Town Planning, etc., Act, 1909, that the following premises were solely constructed and used to afford suitable accommodation for the lodgers, and that due provision had been made for their sanitary requirements, viz.:—

| Date of Certificate. | Premises.                                 |
|----------------------|---|
| 28th February ...    | Bow Chambers, 193-197, Bow Road, E.       |
| 1st March ...        | St. James' Chambers, High Street, Poplar. |



Application was also received for a certificate to be granted for the premises, Nos. 215-217, Bow Road.

The premises were inspected and certain sanitary defects found. Under these circumstances a certificate was not granted. An intimation notice was served upon the owner and the London County Council was also communicated with on the matter.

After the repairs had been executed at Nos. 215-217, Bow Road, a common lodging-house, a further application was made under Section 35 of the Housing, Town Planning, etc., Act, 1909, for exemption from inhabited house duty. The premises were inspected and no nuisance found to exist thereon. A certificate was granted on the 3rd May that the common lodging-house mentioned above was solely constructed and used to afford suitable accommodation for the lodgers, and that due provision was made for their sanitary requirements.

#### PROPOSED REGULATIONS AS TO UNDERGROUND ROOMS HABITUALLY USED AS SLEEPING PLACES.

On the 8th December, 1910, the Council approved draft Regulations under the Housing and Town Planning Act, 1909, with reference to Underground Sleeping Rooms, for submission to the Local Government Board for approval.

The Local Government Board suggested certain amendments in the Regulations to bring them into conformity with approved models. The amendments were chiefly in the form of expression and make the Regulations more definite. The Public Health and Housing Committee approved, on the 14th February, 1911, the Regulations, as amended, viz. :—

#### METROPOLITAN BOROUGH OF POPLAR.

##### HOUSING, TOWN PLANNING, ETC., ACT, 1909.

##### *Proposed Regulations as to Underground Rooms habitually used as Sleeping Places.*

Whereas by Section 17 of the Housing, Town Planning, etc., Act, 1909, it is enacted as follows :—

Sub-section 7. A room habitually used as a sleeping-place, the surface of the floor of which is more than three feet below the

surface of the part of the street adjoining, or nearest to the room, shall for the purposes of this section be deemed to be a dwelling-house so dangerous or injurious to health as to be unfit for human habitation, if the room either :—

a) Is not on an average at least seven feet in height from floor to ceiling; or

(b) Does not comply with such Regulations as the Local Authority, with the consent of the Local Government Board may prescribe for securing the proper ventilation and lighting of such rooms, and the protection thereof against dampness, effluvia or exhalation. Provided that if the Local Authority, after being required to do so by the Local Government Board, fail to make such Regulations or such Regulations as the Board approve, the Board may themselves make them, and the Regulations so made shall have effect as if they had been made by the Local Authority with the consent of the Board.

Provided that a closing order made in respect of a room to which this sub-section applies shall not prevent the room being used for purposes other than those of a sleeping place; and that, if the occupier of the room after notice of an order has been served upon him fails to comply with the order, an order to comply therewith may, on summary conviction, be made against him.

Now, therefore, We, the Mayor, Aldermen and Councillors of the Metropolitan Borough of Poplar, being the Local Authority for the said Metropolitan Borough, hereby prescribe the following Regulations with which a room habitually used as a sleeping place, the surface of the floor of which is more than three feet below the surface of the part of the street adjoining or nearest to the room shall comply, namely :—

(A) Such room shall in every part thereof have at least three feet of its height above the level of the surface of the street or ground adjoining or nearest to such room; Provided that, if the width of the area hereinafter mentioned is not less than the height of the room from the floor to the said surface of the street or ground is not less than six feet, the height of the room above such surface may be less than three feet, but not in any case less than one foot;

(B) Every wall of such room shall be constructed with a



proper damp-proof course, and, if in contact with the soil, shall be effectually protected against dampness from that soil, by means of a vertical damp-proof course or otherwise ;

(c) There shall be outside of and adjoining such room and extending along the entire frontage thereof and open upwards from six inches below the level of the floor thereof an area properly paved and effectually drained and at least three feet wide in every part, and of a mean width not less than four feet ; provided that in the area there may be placed steps necessary for access to the room, and over and across such area there may be steps necessary for access to any buildings above the room if the steps are so placed in such case as not to be over or across any external window of the room ;

(d) The sub-soil of the site of such room shall be effectually drained by means of a sub-soil drain properly trapped and ventilated wherever the dampness of the site renders such a precaution necessary ;

(e) The space, if any, beneath the floor of such room shall be provided with adequate means of ventilation ;

(f) Every drain passing under any such room other than a drain for the drainage of the sub-soil of the site of such room shall be properly constructed of a gas-tight pipe ;

(g) Such room shall be effectually protected against the rising of any effluvia or exhalation, by means of a layer of asphalte or of good concrete at least six inches thick, or four inches thick if properly grouted, laid upon the soil of the site of the entire room or in some equally effectual manner ;

(h) Every such room which is without a fire-place and a flue properly constructed and properly connected with such fire-place, shall be provided with special and adequate means of ventilation by a sufficient aperture or air-shaft which shall provide an unobstructed sectional area of one hundred square inches at the least.

(i) Such room shall be sufficiently lighted by one or more windows opening directly into the external air ; Provided that such window or windows shall have a total area

clear of the sash frame equal to at least one-tenth of the floor area of the room ; Every such window shall be so constructed that one-half at least can be opened and that the opening may in every case extend to the top of the window.

The Public Health and Housing Committee on the 2nd March, 1911, recommended the Council that the foregoing Regulations be approved and adopted, and the Seal of the Council affixed thereto ; and that application be made to the Local Government Board for their consent to such Regulations, after one calendar month's notice in a local newspaper of the intention to make such application.

#### MOVEABLE DWELLINGS BILL [H.L.].

A Bill intituled an Act to provide for the registration and regulation of Moveable Dwellings. (The Lord Clifford of Chudleigh.) Ordered to be printed 10th March, 1910.

## WATER.

### WATER CERTIFICATES ; METROPOLITAN WATER BOARD—REMOVAL OF THREE-GALLON WASTE PREVENTERS AND VALVE CLOSETS.

#### WATER CERTIFICATES.

Water certificates were authorised to be given under Section 48 (2) of the Public Health (London) Act, 1891—Caretaker's quarters, School of Engineering, High Street, Poplar ; Woolmore Street L.C.C. School, New Handicraft Centre ; 12 houses on north side of Ridgdale Street, Bow ; Poplar Divisional Offices (Education), Tredegar Road ; Nos. 2 and 10, Ridgdale Street, Bow ; shop, corner of Fairfield and Wrexham Roads, Bow ; 12, Ridgdale Street and 14, Jebb Street ; Atley Road L.C.C. Schoolhouse ; 4, Jebb Street, Bow ; 12 and 16, Jebb Street, Bow ; 6 new houses, Morant Street, Poplar ; 2, Jebb Street, Bow ; Schoolkeeper's house, Marner Street Council School ; 10, Jebb Street, Bow ; Coroner's Court, High Street, Poplar.



## METROPOLITAN WATER BOARD—REMOVAL OF THREE-GALLON WASTE PREVENTERS AND VALVE CLOSETS.

The Metropolitan Water Board was taking steps to enforce the substitution of two-gallon for three-gallon water waste preventers where in use and abolition of valve closets.

The Wandsworth Borough Council resolved "That the Water Board be informed that this Council is of opinion that in the interests of public health the substitution of two-gallon for three-gallon waste preventers and the removal of valve closets should not be insisted upon, and is further of opinion that the alteration would not conduce to the economic use of water," and asks for the support of this Council to its action. The Public Health and Housing Committee recommended the Council to concur in the resolution of the Wandsworth Borough Council and the Metropolitan Water Board be so informed.

## COMBINED DRAINAGE.

### METROPOLITAN SEWERS AND DRAINS BILL.

Drainage reconstruction was carried out by the Council at the under-mentioned premises either on account of there being no plans or the plans not being in order:—109 to 115, St. Leonards Road; 17 to 21, Cobden Street; 26, Wrights Road and 4 to 10, Beale Road; 108 and 110, St. Leonards Road; 18 and 19, Ellerthorpe Street; 163 and 165, St. Leonards Road; 114 and 116, Usher Road; 294 to 298, West Ferry Road.

### METROPOLITAN SEWERS AND DRAINS BILL.\*

The old Metropolitan Sewers and Drains Bill is still in existence but

---

#### \* METROPOLITAN SEWERS AND DRAINS BILL.

##### *Memorandum.*

The object of this Bill is to amend the state of the law relating to combined drainage.

There are two kinds of combined drains, the "combined drain," which in law is a "drain," and the "combined drain," which in law is a "sewer." The former is repairable by the private owner; the latter by the public authority.

In the opinion of builders, owners and local authorities combined drains were originally constructed as drains, and were mutually regarded as such until the retro-

was not brought forward in the last Parliament owing to the affairs in the House.

spective case of *Travis v. Uttley* (1898), the effect of which has been to convert thousands of drains, which had been privately owned and privately maintained, into sewers vested in the local authorities and maintainable at the expense of the ratepayers.

The state of the law has been described by the Lord Chief Justice, who said in a recent decision, "It seems to me, as I have before pointed out, to be essential that there should be some amendment of the law upon this subject. The state of the authorities is such that it appears to be impossible either to reconcile the various decisions or to deduce from them any logical rule."

Several provincial authorities, notably West Ham, Croydon, Carlisle, Leyton, Wood Green, Sheffield, etc., have been successful in obtaining the powers which the Metropolitan local authorities ask for by this Bill.

#### METROPOLITAN SEWERS AND DRAINS.

[8 EDW. VII.]

A Bill to amend the Metropolis Management Acts with respect to Sewers and Drains.

Be it enacted by the King's Most Excellent Majesty, by and with the advice and consent of the Lords Spiritual and Temporal, and Commons, in this present Parliament assembled, and by the authority of the same, as follows:—

1. In and for the purposes of the Metropolis Management Acts, 1855 to 1899, and the Public Health (London) Act, 1891, or any Act or Acts amending the same, the word "drain" shall be deemed to include any sewer or drain, whether constructed before or after the *passing of this Act*, with which two or more houses, buildings or premises are, at the date of the *passing of this Act*, or may at any time thereafter be connected, or which is used or capable of being or intended to be used for the conveyance of the drainage of such houses, buildings or premises directly or indirectly to any sewer which has been approved as such by the Metropolitan Commissioners of Sewers, the Metropolitan Board of Works, or the London County Council, but shall not include any sewer so approved as aforesaid.

2. This Act may be cited as the Metropolis Management Amendment Act, 1908, and shall be construed as one with the Metropolis Management Act, 1855, and the Acts amending the same.

On the back of the Bill appear the following names:—Mr. Dickinson, Sir William Bull, Mr. Bowles, Sir William Collins, Mr. Crooks, Mr. Timothy Davies, Sir George Fardell, Mr. Claude Hay, Sir Henry Kimber, Earl Percy, Sir Albert Spicer and Mr. Waterlow.

The Boroughs represented are St. Pancras, Hammersmith, Lambeth, Woolwich, Fulham, Paddington, Shoreditch, Wandsworth, Kensington, Hackney and Islington.



This Bill was introduced into the House of Commons on the 5th March, 1908, by Mr. Dickinson and was read a first time.

It is a Private Member's Bill and appears to be very questionable whether it will become law without the co-operation of the Government for the time being. From March, 1908, to July, 1909, the Bill was tabled over 100 occasions without being read a second time.\*

## **CUSTOMS AND INLAND REVENUE ACTS, 1890-1.\***

*Cap. 8, Sect. 26 (2.)*

## **REVENUE ACT, 1903.\***

*3 Edw. 7, Cap. 46.*

### **ROTHBURY MANSIONS, BOW—REGRANTING CERTIFICATE.**

In 1908 Rothbury Buildings,† Bow, were found to be in a most insanitary condition; there was also no proper and sufficient supply of water‡ with no adequate washing accommodation. The Public Health and Housing Committee directed that the Board of Inland Revenue be informed of the facts and that exemption under the Acts should no longer exist. The Board of Inland Revenue thereupon treated the certificate as cancelled.

Certificates, for exemption under the Customs and Inland Revenue Acts, 1890-1, and the Revenue Act, 1903, were regranted in respect of Tenements, Nos. 1 to 6 (Block A), and Tenements 7 to 12 (Block B), Rothbury Mansions, Rothbury Road, Bow. A large amount of work had been executed by the owner in order to comply with the aforementioned Acts.

---

\* For exemption of lodging-houses for the working classes from Inhabited House Duty under the Housing Town Planning, etc., Act, 1909, see page 211.

† Now called Rothbury Mansions.

‡ London County Council (General Powers) Act, 1907. (Section 78.)

## LONDON COUNTY COUNCIL (GENERAL POWERS) ACT, 1904.

VERMINOUS ROOMS ; \* LICENSED PREMISES' URINALS.

### VERMINOUS ROOMS.

Verminous rooms are still brought to the notice of owners upon the "Intimations" which are followed, if necessary, by "Statutory Notices," more especially as there are generally other defects upon the premises, and certainly verminous premises are "in such a state as to be a nuisance to health," and owners, if they do not already know, are informed when defects are being dealt with under the Public Health (London) Act, 1891, that the vermin must be got rid of, otherwise the London County Council (General Powers) Act, 1904, will be brought into operation.

When a notice is served for cleansing under the bye-laws for houses let in lodgings or occupied by members of more than one family, should the premises be verminous a special intimation to that effect is enclosed.

Ten certificates had to be given to the Public Health and Housing Committee.

During the year 216 rooms have been cleansed of vermin :—

|                          |     |     |    |
|--------------------------|-----|-----|----|
| Poplar South Division    | ... | ... | 7  |
| West Combined Division   | ... | ... | 25 |
| East Combined Division   | ... | ... | 27 |
| Bromley Central Division | ... | ... | 20 |
| Bromley North Division   | ... | ... | 40 |
| Bow West Division        | ... | ... | 5  |
| Bow East Division        | ... | ... | 19 |
| Houses let in lodgings   | ... | ... | 73 |

No summonses were applied for.

---

\* For the Cleansing of Verminous Persons see page 102 and 103.



## LICENSED PREMISES' URINALS.

Two notices were served under Section 22 of the London County Council (General Powers) Act, 1904, calling upon the owners to provide proper doors to the urinals attached to their licensed premises.

## SCHOOLS.

### INSPECTION OF SCHOOLS.

The Schools of the Borough were inspected and the sanitary conveniences and water supplies were found in a satisfactory condition.

## SANITARY INSPECTORS' WORK, ETC.

FIXING OF W.C. PANS AND TRAPS WITHOUT NOTICE; LIST OF  
SANITARY WORKS; OVERCROWDING; GENERAL; CLOSURE OF  
DUFFS FIELDS; PLAYGROUND FOR CUBITT TOWN; MARSH  
WALL PUBLIC FOOTWAY; AND LEGAL PROCEEDINGS.

### FIXING OF W.C. PANS AND TRAPS WITHOUT NOTICE.

In two cases where w.c. pans and traps were fixed without notice being given under Clause 14 of the London County Council Bye-laws, Section 39 (1) of the Public Health (London) Act, 1891, the builders were written to asking them to open the ground, otherwise legal proceedings, which had been authorised by the Committee, would be instituted against them for infringing the bye-law. This mode of procedure prevents good work being constructed on to defective work. Whenever drainage work is found to have been done and covered up without inspection, if the builder will not open the ground, the work is exposed by the Sanitary Authority, and such a line of action ensures sound work.

LIST OF SANITARY WORKS CARRIED OUT IN THE METROPOLITAN BOROUGH OF POPLAR, FROM JANUARY 1ST, 1910, TO DECEMBER 31ST, 1910.\*

|   | Poplar<br>South.<br>Mr.<br>Ford. | West<br>combined.<br>Mr.<br>Johnson. | East<br>combined.<br>Mr.<br>Bullock. | Bromley<br>Central.<br>Mr.<br>Miners. | Bromley<br>North.<br>Mr.<br>Langley. | Bow<br>East.<br>Mr.<br>Field. | Bow<br>West.<br>Mr.<br>Boyce. | Total. |
|---|----------------------------------|--------------------------------------|--------------------------------------|---------------------------------------|--------------------------------------|-------------------------------|-------------------------------|--------|
| Houses or other premises inspected.. .. .   | 1433                             | 1271                                 | 1702                                 | 1470                                  | 1355                                 | 1203                          | 1606                          | 10040  |
| Walls and ceilings of premises cleansed throughout .. .. .  | 18                               | 33                                   | 32                                   | 12                                    | 14                                   | 16                            | 6                             | 131    |
| Do. do. do. partially .. .. .   | 208                              | 224                                  | 299                                  | 184                                   | 146                                  | 77                            | 135                           | 1273   |
| Roofs repaired and made watertight .. .. .  | 194                              | 56                                   | 119                                  | 81                                    | 89                                   | 64                            | 89                            | 692    |
| Eaves gutters and rain-water pipes repaired .. .. .   | 116                              | 66                                   | 114                                  | 121                                   | 102                                  | 50                            | 53                            | 622    |
| Dampness of walls remedied.. .. .   | 110                              | 58                                   | 95                                   | 281                                   | 41                                   | 33                            | 37                            | 655    |
| Baths, sinks and lavatory waste pipes repaired, trapped or disconnected from drains .. .. .                           | 25                               | 40                                   | 16                                   | 19                                    | ..                                   | 3                             | 20                            | 123    |
| Rain-water pipes disconnected from drains .. .. .   | 4                                | 14                                   | 117                                  | 16                                    | 3                                    | 6                             | 2                             | 162    |
| Cisterns cleansed and covered .. .. .   | 5                                | 1                                    | 116                                  | 21                                    | ..                                   | 10                            | ..                            | 153    |
| Water service altered so as to draw direct from main .. .. .  | 3                                | ..                                   | 2                                    | 9                                     | ..                                   | ..                            | ..                            | 14     |
| Water supplies reinstated where cut off through defective fittings .. .. .  | 21                               | 23                                   | 14                                   | 11                                    | 16                                   | 18                            | 15                            | 118    |
| Defective water fittings repaired (causing nuisance from dampness) .. .. .  | 12                               | 13                                   | 31                                   | 59                                    | 10                                   | 11                            | 6                             | 142    |
| Drains tested with smoke (primary tests) .. .. .  | 377                              | 127                                  | 149                                  | 190                                   | 242                                  | 162                           | 161                           | 1408   |
| Drains found defective .. .. .  | 46                               | 99                                   | 62                                   | 30                                    | 69                                   | 60                            | 56                            | 422    |
| Drains opened and cleansed .. .. .  | 145                              | 17                                   | 86                                   | 131                                   | 141                                  | 58                            | 88                            | 666    |
| Inlets to drains trapped with stoneware gullies .. .. .   | 15                               | 46                                   | 56                                   | 31                                    | 69                                   | 5                             | 7                             | 229    |
| Drains reconstructed, repaired or amended .. .. .   | 59                               | 112                                  | 62                                   | 73                                    | 115                                  | 60                            | 70                            | 551    |
| Soil pans provided with sufficient water supply or supply reinstated .. .. .  | 63                               | 19                                   | 69                                   | 71                                    | 53                                   | 3                             | 36                            | 314    |
| Foul soil pans cleansed .. .. .   | 7                                | 15                                   | 42                                   | 64                                    | 15                                   | 28                            | 18                            | 189    |
| Soil pans properly trapped .. .. .  | 1                                | 114                                  | 29                                   | 15                                    | 1                                    | 2                             | ..                            | 162    |
| New soil pans provided .. .. .  | 30                               | 112                                  | 33                                   | 73                                    | 26                                   | 13                            | 40                            | 327    |
| Water closets newly constructed or better situated .. .. .  | 4                                | 5                                    | 6                                    | 9                                     | 1                                    | ..                            | 16                            | 41     |
| Water closets' ventilation improved .. .. .   | 1                                | 4                                    | 45                                   | 2                                     | 1                                    | 1                             | 2                             | 56     |
| Yards, forecourts, areas and washhouses paved .. .. .   | 51                               | 115                                  | 149                                  | 81                                    | 50                                   | 21                            | 32                            | 499    |
| Do. do. do. do. drained .. .. .   | 51                               | 113                                  | 97                                   | 77                                    | 34                                   | 21                            | 7                             | 400    |
| Inundations abated .. .. .  | 5                                | 7                                    | 12                                   | 9                                     | 2                                    | 2                             | ..                            | 37     |
| Overcrowdings abated† .. .. .   | 5                                | 12                                   | 9                                    | 11                                    | 3                                    | 5                             | 4                             | 49     |
| Nuisances from improper keeping of animals abated .. .. .   | 8                                | 2                                    | 7                                    | 9                                     | 1                                    | 1                             | ..                            | 28     |
| Dung receptacles provided or repaired .. .. .   | 3                                | 3                                    | 2                                    | 5                                     | ..                                   | ..                            | 4                             | 17     |
| Accumulations of dung and other refuse removed .. .. .  | 8                                | 28                                   | 30                                   | 49                                    | 11                                   | 8                             | 20                            | 154    |
| Public-house urinals cleansed or repaired .. .. .   | 9                                | 16                                   | 33                                   | 11                                    | 26                                   | 1                             | 10                            | 106    |
| Other nuisances abated, consisting principally of dilapidations and want of underfloor ventilation .. .. .            | 490                              | 142                                  | 476                                  | 298                                   | 148                                  | 134                           | 82                            | 1770   |
| Breaches of L.C.C. Bye-laws abated .. .. .  | 3                                | 7                                    | 11                                   | 68                                    | 2                                    | 101                           | 4                             | 196    |
| Intimations served .. .. .  | 474                              | 436                                  | 635                                  | 521                                   | 394                                  | 427                           | 490                           | 3377   |
| Statutory notices served .. .. .  | 164                              | 174                                  | 291                                  | 184                                   | 278                                  | 99                            | 205                           | 1395   |
| Final notices served .. .. .  | 34                               | 19                                   | 19                                   | 39                                    | 72                                   | 18                            | 21                            | 212    |
| Summonses applied for .. .. .   | 2                                | 8                                    | 13                                   | 1                                     | 1                                    | 2                             | ..                            | 27     |
| Reinspections made .. .. .  | 3322                             | 3383                                 | 4729                                 | 4133                                  | 3049                                 | 2036                          | 1748                          | 22400  |
| In respect of verminous rooms the number cleansed whether in conjunction with, or separate from other defects .. .. . | 7                                | 25                                   | 27                                   | 20                                    | 40                                   | 5                             | 19                            | 143    |

\* This list does not include work carried out by the Inspector of Houses Let in Lodgings nor by the Lady Inspector (pages 279, 281-284).

† See page 222 under heading of "Overcrowding."



## OVERCROWDING.

Certificates were given under Section 4 (3) (c) of the Public Health (London) Act, 1891, respecting seven cases of overcrowding, and the Committee directed that the necessary notices should be served; 42 cases of overcrowding were abated upon service of intimations, so that there were in connection with private houses, 49 of overcrowding abated; four cases of overcrowding were abated in workrooms (see Miss Tattersall's report, page 280); 92 cases of overcrowding were also abated in connection with houses let in lodgings, or occupied by members of more than one family (see Mr. Johnson's report, page 283). In no instances were legal proceedings instituted.

## GENERAL.

6,755 communications were received, and 848 complaints (including 62 smoke) as to nuisances were made.

## CLOSURE OF DUFF'S FIELDS.

Duff's Fields has now been closed as a public thoroughfare, under the Order of the Court of Quarter Sessions, made on the 4th of January.

## PLAYGROUND FOR CUBITT TOWN.

The leaseholder of a piece of vacant land at Cubitt Town, bounded by Manchester Road, Samuda Street and Stewart's Terrace, offered to allow the Council use of the land during the remainder of his lease (over 30 years) free of ground rent, provided the Council would lay the land out as a playground or recreation ground, and arrange for the necessary supervision.

The General Purposes Committee were of opinion the offer made by the leaseholder was a generous one which should be accepted and that the method of dealing with the site should be referred to the Works Committee.

The plans and estimates for laying-out Cubitt Town Playground were submitted to the Local Government Board by the Central (Unemployed) Body of London.

## MARSH WALL PUBLIC FOOTWAY.

Upon application on behalf of owners of property abutting upon the Marsh Wall public footway from the "King's Arms" stairs to Union Road, Millwall, the Council consented to the closing of the Marsh Wall footway, from "King's Arms" stairs to Union Road, Millwall, subject to the sanction of the Justices, and to a proposed new public way being constructed 20ft. in width, laid with impervious paving, and lighted to the satisfaction of the Borough Surveyor. The area given up, winding in obscurity, lent itself to the commission of nuisances.



POLICE COURT PROCEEDINGS.

| No. of Street or Name of Premises or Locality, &c.             | Nature of Complaint.   | Date of Attendance at Police Court.       | Result.  | Name of Officer. |
|--|--|---|--|------------------|
| Ridgdale Street, new building being first house on north side. | Did not cause the pipe carrying off waste water from the lavatory basin to a sewer on the first floor of the said building to discharge in the open air over a properly trapped gully. (Drainage Bye-laws, Metropolis Management Act, 1855, Section 202.)  | 3rd February ..                           | 20s. penalty and 23s. costs  | Mr. Field        |
| Ditto  | Allowed same to be occupied as a dwelling house without a certificate that the premises had a proper and sufficient water supply.  | 3rd February ..                           | 40s. penalty and 44s. costs  | Mr. Field        |
| 3, Favonia Street .. ..  | Roof defective; ceiling of first floor room defective; no proper sill to front entry.  | 24th March.<br>Adjourned to<br>31st March | Work done. Summons withdrawn. 44s. costs.  | Mr. Miners       |
| 20, Ellerthorpe Street ..                                      | Rain-water pipe defective, causing much dampness, and the lower part of the house and lower staircase are foul.  | 7th April ..                              | Closing order made. 23s. costs.  | Mr. J. Johnson   |
| Grundy Street (Highway)—<br>Company summoned.                  | Caused to be removed and carried through Grundy Street certain offensive and noxious matter, to wit, fat and bones, and did not cause to be used therefor a suitable carriage and vessel constructed and furnished with a sufficient covering so as to prevent the escape of matter and liquid therefrom and so as to prevent any nuisance arising therefrom. (London County Council Bye-law.) | 7th June .. ..                            | 44s. costs .. .. .   | Mr. J. Johnson   |
| Grundy Street (Highway)—<br>Carman summoned.                   | Removed and carried in and through Grundy Street certain offensive and noxious matter, to wit, fat and bones, during prohibited hours, namely, at 11.57 a.m. (London County Council Bye-law.)  | 7th June .. ..                            | 40s. penalty and 44s. costs  | Mr. J. Johnson   |
| 11, Cook Street .. ..  | Kippers on 2nd June, 1910, deposited on a barrow in a yard at the rear of 11, Cook Street, which were intended for the food of man and were diseased or unsound or unwholesome or unfit for the food of man, and same were lawfully seized and carried before a justice.<br>(The above kippers were condemned at the Thames Police Court. See below two summonses.)                            | 6th June .. ..                            | Condemned and ordered to be destroyed or so disposed of as to prevent them being exposed for sale or used for food of man. | Mr. Bullock      |

POLICE COURT PROCEEDINGS—Continued.

| No. of Street or Name of Premises or Locality, &c. | Nature of Complaint.   | Date of Attendance at Police Court.              | Result.   | Name of Officer. |
|--|--|--|---|------------------|
| 11, Cook Street .. ..                              | On 2nd June defendant did unlawfully aid, abet, counsel and procure a Limited Company of the City of London to sell to a purchaser for the food of man five boxes of kippers, C., which when purchased were in such a condition as to be liable to be seized and were intended for the food of man and were unsound, unwholesome and unfit for the food of man and then were seized. | 1st July .. ..                                   | Summons dismissed. No costs. Benefit of doubt given to defendant. | Mr. Bullock      |
| 11, Cook Street .. ..                              | On 2nd June, 1910, defendant, Limited Company of the City of London, did unlawfully sell the above-mentioned kippers.<br>(The above two summonses were heard at the Mansion House, City.)  | 1st July .. ..                                   | Ditto.  | Mr. Bullock      |
| 5, Charles Terrace .. ..                           | Drain obstructed .. .. .   | 9th August .. ..                                 | 7 days' abatement order. 25s. costs.                              | Mr. Foad         |
| 8, Charles Terrace .. ..                           | Ditto .. .. .  | 9th August .. ..                                 | Ditto.  | Mr. Foad         |
| 20, Whitethorn Street ..                           | Drains defective and soil pan had an accumulation of filth.  | 9th September.<br>Adjourned to<br>23rd September | 10 days' abatement order and 25s. costs.                          | Mr. Boyce        |
| 5, Guildford Road .. ..                            | No proper and sufficient water supply for sanitary and domestic services   | 7th November ..                                  | Closing order and 27s. costs.                                     | Mr. Johnson      |
| 5, Guildford Road .. ..                            | Owner acting contrary to closing order made on 7th November, 1910, as above.   | 5th December ..                                  | 20s. penalty and 23s. costs                                       | Mr. Johnson      |



## SANITARY LEGISLATION.

LONDON COUNTY COUNCIL (GENERAL POWERS) ACT, 1910,  
PART IV., SMOKE NUISANCE. (SEE PAGE 191).

INFECTIOUS DISEASES—RULES AND REGULATIONS PASSED BY THE  
LONDON COUNTY COUNCIL (EDUCATION).

The rules are for giving administrative effect to the regulations with regard to the education service, in respect of the sanitary condition of public elementary schools maintained by the Council, and the occurrence of infectious diseases under the following headings :—

- A.—Sanitary condition of schools and cleanliness of children.*
- B.—Infectious diseases—Exclusion, notification, symptoms, rules for guidance, etc.*
  - (a) Notifiable diseases.*
  - (f) Other infectious diseases.*
  - (d) Symptoms and main features of infectious diseases and special rules for the guidance of teachers.*
  - (e) General.*

## PROPOSED SANITARY LEGISLATION.

IMMATURE MEAT PROHIBITION BILL. (See page 204.)

SALE OF MARGARINE BILL. (See page 199.)

HOURS OF LABOUR (BAKEHOUSES) BILL. (See page 183.)

MILK AND DAIRIES BILL. (See page 189.)

FACTORY AND WORKSHOP BILL. (See page 170.)

WORKING CLASS WOMEN BILL. (See page 13.)

MIDWIVES (No. 2) BILL [H. L.] (See page 14.)

MOVEABLE DWELLINGS BILL. [H. L.] (See page 215.)

SHOPS BILL. (See page 169.)

## LONDON COUNTY COUNCIL (GENERAL POWERS) BILL, 1911.

## PART V. ICE CREAM. (See page 191.)

## EMPLOYMENT OF CHILDREN ACT, 1903—BY-LAWS.

## PROPOSED NEW BY-LAWS.

Notice was given that the London County Council had, pursuant to the provisions of the Employment of Children Act, 1903, made new by-laws, Nos. 3, 5 and 10 to 17 inclusive, in substitution for by-laws Nos. 3, 5 and 10 to 19 inclusive, and had applied to the Secretary of State for the confirmation of the same as required by the Act.

The by-laws in full are set out below, each of the new by-laws being indicated by an asterisk.

By-laws regulating (a) the employment of children generally, and (b) street trading by persons under the age of 16 years within the County of London (exclusive of the City of London).

(Note.—By Section 13 of the Act the expression “child” means a person under the age of fourteen years.)

*As to employment of children generally.*

1. A child under the age of 11 years shall not be employed.

2. A child liable to attend school full time shall not be employed on days when the school is open in industrial work at home except between the hours of 5 p.m. and 8 p.m., or on other days, except between 9 a.m. and 12 noon and between 5 p.m. and 8 p.m., or on Sundays.

Industrial work shall mean any work in which manual labour is exercised by way of trade or for purposes of gain in making, altering, repairing, ornamenting, finishing, adapting for sale or cleaning any article.

\*3. A child liable to attend school full time shall not be employed, on days when the school is open, for more than 3½ hours a day, or

(a) Between 8 a.m. and 5 p.m.

(b) Before 6.30 a.m. or after 8.30 p.m.



4. A child liable to attend school full time shall not in any week in which the school is open on more than two days be employed for more than 20 hours.

\* 5.—A child liable to attend school full time shall not be employed, on days when the school is not open—

(a) Before 6.30 a.m. or after 9 p.m.

(b) For more than eight hours in any one day.

6. A child liable to attend school full time shall not in any week during which the school is open on two days only or less be employed for more than 30 hours.

7. A child shall not be employed on Sundays except between the hours of 7 a.m. and 1 p.m. for a period not exceeding three hours.

8. A child shall not be employed in or in connection with the sale or delivery of intoxicating liquors except on premises where such liquors are exclusively sold in sealed vessels.

9. A child shall not be employed in any process carried on in a laundry to which the Factory and Workshop Act, 1901, does not apply.

\* 10. A child shall not be employed as a lather boy or in any similar occupation in any barber's or hairdresser's shop.

*As to street trading by persons under the age of 16 years.*

\* 11. A boy under the age of 14 years (or 16 years if not exempt from school attendance), or a girl under the age of 16 years shall not be employed in or carry on street trading.

\* 12. A boy between the ages of 14 and 16 years, and exempt from school attendance, shall not be employed in or carry on street trading before 6 a.m. or after 9 p.m.

\* 13. A boy under the age of 16 years, whilst engaged in street trading, shall not enter any premises used for public entertainment or licensed for the sale of intoxicating liquor for consumption on the premises for the purpose of trading.

\* 14. A boy under the age of 16 years, whilst engaged in street trading, shall not annoy any person by importuning.

\* 15. A boy under the age of 16 years, lawfully allowed, in pursuance of these by-laws, to carry on street trading, shall not carry on street trading unless he first procures a badge from the London County Council, which he shall wear whilst engaged in street trading on the upper part of the right arm in such a manner as to be conspicuous. Such a badge shall be deemed to be a licence to trade, and may be withheld or withdrawn for such period as the London County Council think fit in any of the following cases—

(a) If the boy has, after the issue of the badge to him, been convicted of any offence.

(b) If it is proved to the satisfaction of the London County Council that the boy has used his badge for the purpose of begging or receiving alms, or for any immoral purpose, or for the purpose of imposition, or for any other improper purpose.

(c) If the boy fails to notify the London County Council within one week of any change in his place of residence.

(d) If the boy commits a breach of any of the conditions under which such badge is issued; such conditions to be stated on such badge or delivered to the boy in writing.

\* 16. A boy to whom a badge has been issued by the London County Council shall in no way alter, lend, sell, pawn, transfer, or otherwise dispose of, or wilfully deface, or injure such badge, which shall remain the property of the London County Council, and he shall, on receiving notice in writing from the London County Council (which may be served by post) that the badge has been withdrawn, deliver up the same forthwith to the London County Council.

17. Nothing in these by-laws contained shall restrict the employment of children in the occupations specified in Section 3 (a) of the Prevention of Cruelty to Children Act, 1904, further than such employment is already restricted by statute.

Extracts from the Employment of Children Act, 1903.

Section 3.—(4) A child shall not be employed to lift, carry, or move anything so heavy as to be likely to cause injury to the child.



(5) A child shall not be employed in any occupation likely to be injurious to his life, limb, health, or education, regard being had to his physical condition.

(6) If the local authority send to the employer of any child a certificate signed by a registered medical practitioner that the lifting, carrying, or moving of any specified weight is likely to cause injury to the child, or that any specified occupation is likely to be injurious to the life, limb, health, or education of the child, the certificate shall be admissible as evidence in any subsequent proceedings against the employer in respect of the employment of the child.

### *Offences and penalties.*

Section 5.—(1) If any person employs a child or other person under the age of 16 in contravention of this Act, or of any bye-law under this Act, he shall be liable on summary conviction to a fine not exceeding forty shillings, or, in case of a second or subsequent offence, not exceeding five pounds.

(2) If any parent or guardian of a child or other person under the age of sixteen has conduced to the commission of the alleged offence by wilful default, or by habitually neglecting to exercise due care, he shall be liable on summary conviction to the like fine.

(3) If any person under the age of sixteen contravenes the provisions of any bye-law as to street trading made under this Act, he shall be liable on summary conviction to a fine not exceeding twenty shillings, and in case of a second or subsequent offence, if a child, to be sent to an industrial school, and, if not a child, to a fine not exceeding five pounds.

(4) In lieu of ordering a child to be sent under this section to an industrial school, a court of summary jurisdiction may order the child to be taken out of the charge or control of the person who actually has the charge or control of the child, and to be committed to the charge and control of some fit person who is willing to undertake the same until such child reaches the age of sixteen years: And the provisions of sections seven and eight of the Prevention of Cruelty to Children Act, 1894, shall, with the necessary modifications, apply to any order for the disposal of a child made under this sub-section.

*Offences by agents or workmen and by parents.*

Section 6.—(1) Where the offence of taking a child into employment in contravention of this Act is in fact committed by an agent or workman of the employer, such agent or workman shall be liable to a penalty as if he were the employer.

(2) Where a child is taken into employment in contravention of this Act on the production, by or with the privity of the parent, of a false or forged certificate, or on the false representation of his parent that the child is of an age at which such employment is not in contravention of this Act, that parent shall be liable to a penalty not exceeding forty shillings.

Again I am deeply indebted to Mr. Shillinglaw, the principal Clerk in the Town Clerk's Department, for his valuable assistance which at all times he has so willingly rendered me, adding efficiency to the working of the Public Health Department. Mr. Shillinglaw acts as Clerk to the Public Health and Housing Committee, and has recorded the resolutions, recommendations and reports of the Committee which have been quoted in this report.

I am, Sir and Gentlemen,

Your obedient Servant,

*Fred R. W. Alexander.*

Medical Officer of Health.

METROPOLITAN BOROUGH OF POPLAR,

PUBLIC HEALTH OFFICES, BOW ROAD, E.

April, 1911.



# REPORT OF SANITARY INSPECTOR, BOW WEST DIVISION.

PUBLIC HEALTH DEPARTMENT,

December 31st, 1910.

*To the Medical Officer of Health.*

SIR,—

I beg to lay before you my twenty-first Annual Summary of the Sanitary work carried out in my Division during the year ending 31st December, 1910, as follows:—

|   |               |
|---|---------------|
| Inspections on complaints of nuisances ...  | 1,118         |
| Do. on notifications of infectious diseases | 203           |
| Do. on house-to-house visitation ...        | 227           |
| Do. Canal Boats ...                         | 58            |
| Re-inspections ...                          | 1,748         |
| <hr/>                                       |               |
| Making a total of ...                       | 3,354 visits. |

Details and results of such inspections from time to time have been entered in the book kept for that purpose, as prescribed by the Public Health (London) Act, 1891.

Of the total number (1,606 houses and other premises) of primary inspections made, I found that various works of sanitary amendment were needed to be carried out in 30·5 per cent. of the premises thus inspected—requiring the service of 490 written intimations, 205 statutory, and 21 final notices. In many of these cases, on the service of the usual written intimations, which in all cases precede the service of statutory notices, the required works were executed by the respective persons liable, but in no case was it found necessary to have recourse to legal proceedings to ensure enforcement.

## *House-to-House Visitation.*

The house-to-house inspection comprised the undermentioned roads and places—

Jodrell Road.  
Lamprell Street

Prince Arthur's Avenue (twice)  
Victoria Cottages (three times)

*Drainage Reconstructions.*

Whole and partial reconstruction on old lines :—

- Armagh Road, 114 and 116.
- Beale Road, 2 and 4.
- Cardigan Road, 12 and 19.
- Chad Street, 19 and 21.
- Driffield Road, 76.
- Eglinton Road, 14 and 18.
- Ford Road, 84, 86 and 100.
- Ford Street, 27, 29, 69, 71, 73, 75, 77, 79 and stables in rear of 77 and 79.
- Lamprell Street, 16, 77 and 79.
- Libra Road, 60.
- Locton Street, 2, 4, 6, 8, 10, 12, 14 and 16.
- Milton Road, 13 and 43.
- Monteith Road, 17.
- Mostyn Road, 27, 29 and 33.
- Old Ford Road, 225, 301 and 496.
- Parnell Road, L.C.C. Fire Station.
- Roman Road, 167, 169, 173, 197, 248, "John Bull" P.H., and the  
"Roman Arms" P.H.
- St. Stephen's Road, 52, 58, 74, 76, 78, 80 and premises adjoining 53.
- Usher Road, 71A and 81.
- Vernon Road, 47.
- Tredegar Road, 79.
- Wendon Street, 22, 24, 44, 52, 54 and 56.
- Wrights Road, 25.



## SUB-DISTRICT OF ST. MARY, STRATFORD, BOW (West Division).

Comprising an area of about 214 acres.

*Names of the Roads, Streets and Places.*

|  | Total number<br>of Dwelling<br>Houses. |  | Total number<br>of Dwelling<br>Houses. |
|--|--|--|--|
| Antill Road, Nos. 129 to 143,<br>odd Nos. ; Nos. 138 to 168,<br>even Nos. ... .. | 24                                     | Lyal Road, Nos. 1 to 29  | 29                                     |
| Appian Road ... ..   | 69                                     | Milton Road ... ..   | 78                                     |
| Armagh Road ... ..   | 175                                    | Monteith Road ... ..   | 42                                     |
| Athelstane Road ... ..   | 38                                     | Morville Street ... ..   | 99                                     |
| Balmer Road ... ..   | 10                                     | Mostyn Road ... ..   | 56                                     |
| Beale Place ... ..   | 15                                     | Norman Road... ..  | 45                                     |
| Beale Road ... ..  | 60                                     | Old Ford Road, Nos. 213 to<br>403, odd Nos. ; Nos. 370 to<br>604, even Nos. ... .. | 216                                    |
| Candy Street ... ..  | 78                                     | Ordell Road ... ..   | 38                                     |
| Cardigan Road ... ..   | 61                                     | Parnell Road ... ..  | 168                                    |
| Chad Street ... ..   | 25                                     | „ Lock Cottages... ..  | 2                                      |
| Coborn Road, Nos. 94 to 110,<br>even Nos. ... ..                                 | 8                                      | Prince Arthur's Avenue ... ..  | 9                                      |
| Clark's Place ... ..   | 3                                      | Ranwell Street ... ..  | 32                                     |
| Dane Place ... ..  | 10                                     | Roman Road, Nos. 129 to 337,<br>odd Nos. ; Nos. 144 to 348,<br>even Nos. ... ..    | 220                                    |
| Driffield Road, Nos. 2 to 88<br>even Nos. only ... ..                            | 44                                     | Rosebank Road ... ..   | 18                                     |
| Eglinton Road ... ..   | 73                                     | Ruston Street... ..  | 38                                     |
| Ford Road ... ..   | 93                                     | Saxon Road, Nos. 1 to 16,<br>and 17 to 25, and School-<br>house ... ..             | 26                                     |
| Ford Street ... ..   | 95                                     | Selwyn Road, Nos. 2 to 24,<br>even Nos. only ... ..                                | 12                                     |
| Gawthorne Street ... ..  | 45                                     | St. Stephen's Road ... ..  | 166                                    |
| Gunmakers' Lane ... ..   | 2                                      | Stafford Road... ..  | 61                                     |
| Hewlett Road... ..   | 95                                     | Stanfield Road, stable only ... ..   | 1                                      |
| Jodrell Road ... ..  | 77                                     | Sutherland Road ... ..   | 60                                     |
| Jodrell Terrace ... ..   | 4                                      | Tamar Street ... ..  | 9                                      |
| Lacey Street ... ..  | 31                                     | Tredegar Road ... ..   | 178                                    |
| Lamprell Street ... ..   | 73                                     | Usher Road ... ..  | 180                                    |
| Lefevre Road ... ..  | 133                                    | Wendon Street ... ..   | 49                                     |
| Lefevre Terrace ... ..   | 13                                     | Wright's Road ... ..   | 30                                     |
| Libra Road ... ..  | 82                                     |  |  |
| Locton Street ... ..   | 72                                     |  |  |
| Vernon Road ... ..   | 54                                     |  |  |
| Victoria Cottages ... ..   | 20                                     |  |  |

Giving a total number of 3,453 houses.

*The following is a list of the Licensed Cow and Slaughter-houses :—*

#### COW HOUSES.

| Address.                   | Name of Licensees.                                     |
|----------------------------|--|
| 75, Armagh Road ... ..     | Mrs. Elizabeth Davies.                                 |
| 103, Armagh Road ... ..    | Miss Jessie Anderson.                                  |
| 10, Beale Road ... ..      | Messrs. Hugh Lewis Thomas<br>and Edward Hopkins Thomas |
| 19, Morville Street ... .. | Mr. Frederick Chandler.                                |
| 361, Old Ford Road ... ..  | Mr. John William Lewis.                                |

#### SLAUGHTER HOUSES.

|                           |                           |
|---------------------------|---------------------------|
| 239, Old Ford Road ... .. | Mr. David Mitchell.       |
| 220, Roman Road ... ..    | Mr. George Weston.        |
| 258, Roman Road ... ..    | Mr. William Browne.       |
| 288, Roman Road ... ..    | Mr. Henry Bull.           |
| 338, Roman Road ... ..    | Mrs. Annie E. Jarrett.    |
| 114, Tredegar Road ... .. | Mr. Arthur Charles Tozer. |

all of which have been subjected to periodical inspection throughout the year.

The following have also received constant attention throughout the year:—

|                                     |    |
|-------------------------------------|----|
| *Bakehouses ... ..                  | 19 |
| Registered Milksellers ... ..       | 53 |
| Public House Urinals ... ..         | 25 |
| Marine Store Dealers ... ..         | 5  |
| Butchers' Shops ... ..              | 16 |
| Fishmongers' Shops ... ..           | 16 |
| Fruiterers' Shops ... ..            | 8  |
| Ice Cream Shops ... ..              | 17 |
| Hairdressers' Shops ... ..          | 18 |
| Offensive Trade (Fat Melter) ... .. | 1  |
| Sausage and Brawn Factories ... ..  | 5  |
| *Underground ... ..                 | 9  |

#### *Food and Drugs Acts.*

By your direction I have submitted 54 varied samples of food to the Public Analyst for Analyses, of which 7 butters were certified to have contained in varying small proportions boric acid.



*Places where Food is Prepared.*

The 36 coffee and eating houses and other premises where food is prepared have been specially inspected, and the food-stuff on the premises examined with satisfactory results.

*Unsound Food.*

The market places have been regularly inspected. In no instance was any article of food exposed for sale at the time of my visits in such a condition as to justify seizure.

During the year 6 boxes of mackerel, 1 trunk of plaice and 1 box of cod being unfit for human consumption, were surrendered at the Public Health Department Offices and destroyed by owners.

*Factory and Workshop Acts.*

The workshops, workplaces and outworkers' premises on the Register have been visited, and the terms of the Acts relating to them have been required by notice, where necessary, to be complied with.

No summonses were necessary, as the works were immediately executed on the service of intimation or notice.

I am, Sir,

Your obedient Servant,

WILLIAM BOYCE,

*Sanitary Inspector, Inspector under the  
Sale of Food and Drugs Acts, and  
Inspector of Canal Boats, Bow  
West Division.*

# REPORT OF INSPECTOR, BOW EAST DIVISION.

PUBLIC HEALTH OFFICES,

BOW ROAD, E.

December 31st, 1910.

*To the Medical Officer of Health.*

SIR,—

I beg to report that during the year ended December 31st, 1910, the following inspections have been made in the Bow East Division :—

## Primary Inspection of Premises :—

|   |     |     |            |
|---|-----|-----|------------|
| On Complaints of Nuisances              | ... | ... | 912        |
| On Notifications of Infectious Diseases | ... | ... | 96         |
| On House-to-House Inspection            | ... | ... | 195        |
|   |     |     | <hr/> 1203 |

*House-to-House Inspection in the Division was carried out in the following streets :—*

|                 |                 |
|-----------------|-----------------|
| Finch's Yard    | Stour Road      |
| Kings Head Yard | Monier Road     |
| Wyke Road       | Rippoth Road    |
| Walters Court   | Beachy Road     |
| Baker's Alley   | Davey Road      |
| Trego Road      | Wansbeck Road   |
| Olivers Court   | Old Ford Road   |
| Kelday Road     | Ridgdale Street |

## *Smoke Nuisances.*

No case of smoke nuisance occurred in the district arising from without the district. Where nuisances have occurred within the district intimation and notice have been served and the nuisance abated thereon.



Two cases of smoke nuisance arising from steam highway locomotives passing through the district were dealt with by letters of caution to the owners.

#### *Canal Boats Acts and Regulations.*

Under the Canal Boats Acts and Regulations 13 registered canal boats have been examined. All the boats were found in fair condition and in compliance with the Acts and Regulations.

#### *Unsound Food.*

The following unsound foods were dealt with during the year :—

Four cases of hams.

207 bags of flour (converted to chicken food).

1 box of pears (condemned and destroyed).

1416 bags of flour (converted to cattle food).

#### *Verminous Rooms.*

5 verminous premises have been cleansed under the provisions of the London County Council (General Powers) Act, 1902.

#### *Workshops and Workplaces.*

The workshops and workplaces have been visited and found generally satisfactory, any nuisances existing upon the premises have been abated on the service of intimation.

#### *Homework.*

The outworkers, who are all boot and shoe operatives, have been visited twice during the year, and the premises of each examined for nuisances and sanitary defects. The workrooms were mostly found in a fair condition, and any defects in the premises were remedied by the owner or occupier on a notice being served.

#### *Milkshops and Cowsheds, Food Preparation, etc.*

The milkshops and cowsheds have given no cause for complaint; the cowsheds were limewhited and cleansed twice during the year, in accordance with the provisions of the Dairy and Cowsheds orders, and the milk vessels and measures of the various milk vendors were satisfactory with

two exceptions, necessitating a caution to the vendors for uncleanly measures. The places where foodstuffs are prepared have been periodically visited.

*Ice Cream Makers and Vendors.*

On visiting the ice cream makers and vendors during the season, the London County Council (General Powers) Act, 1902 was apparently carefully complied with.

*Food and Drugs Acts.*

Under the Sale of Food and Drugs Acts fifty-three varied samples have been purchased and submitted to the Public Analyst for analyses. On analysis two were found to be adulterated.

Milk.—Deficient in solids not fat to the extent of 3.5 per cent.

Milk.—Deficient in solids not fat to the extent of 2.3 per cent.

In each case the vendor was cautioned on the advice of the Council's solicitor.

Eight samples of butter and one of margarine were mixed with a foreign substance, *i.e.*, boric acid (preservative), in varying small proportions, making in all eleven defective samples.

|                                      |     |     |    |
|--------------------------------------|-----|-----|----|
| Number of samples of butter obtained | ... | ... | 20 |
| „ containing boric acid in butter    | ... | ... | 8  |
| „ „ foreign fat in butter...         | ... | ... | —  |
| „ „ excess of water in butter        | ... | ... | —  |

Particulars of samples containing preservatives :—

|                                      |     |      |           |
|--------------------------------------|-----|------|-----------|
| Butter containing boric acid         | ... | 0.4  | per cent  |
| „ „ „ „                              | ... | 0.4  | „         |
| „ „ „ „                              | ... | 0.2  | „         |
| „ „ „ „                              | ... | 0.5  | „         |
| „ „ „ „                              | ... | 0.2  | „         |
| „ „ „ „                              | ... | 0.15 | „         |
| „ „ „ „                              | ... | 0.1  | „         |
| „ „ „ „                              | ... | 0.4  | „         |
| No. of samples of margarine obtained | ... | 3    |           |
| Genuine ...                          | ... | 2    |           |
| Containing boric acid                | ... | 1    |           |
|                                      |     | 0.4  | per cent. |



*Houses Let in Lodgings.*

In the Bow East Division 103 houses have been placed on the register of houses let in lodgings.

Beachy Road, 1, 2, 3, 4, 5, 6, 7, 8, 9, 80, 88, 82, 83, 84, 85, 86, 78, 18, 19, 20, 21, 22, 23, 24, 25, 26, 27, 28, 29, 30, 38, 32, 88, 34, 35, 36, 37, 38, 39, 40.

Allanmouth Road, 20, 22, 24, 26, 28, 80.

High Street, 47, 49, 58, 53.

Rothbury Road, 22, 24, 26, 28, 29, 38, 88.

Stour Road, 2, 4, 20, 24.

Wyke Road, 8, 10, 12, 16, 18, 20, 22, 24, 3, 42, 44, 46, 48, 50, 52, 54, 56, 58, 60, 62, 64, 66, 68, 70, 72, 74, 79, 80, 82, 83, 85, 87.

*Names of the Roads and number of Houses in each Street.**The Bow East Division.*

Comprises an area of about 349 acres.

|                     | Total number<br>of Dwelling<br>Houses. |                           | Total number<br>of Dwelling<br>Houses. |
|---------------------|--|---------------------------|--|
| Addington Road ...  | 50                                     | Davey Road ...            | 21                                     |
| Albert Terrace ...  | 15                                     | Denbigh Road ...          | 17                                     |
| Alfred Street ...   | 49                                     | Douro Street ...          | 33                                     |
| Allanmouth Road ... | 58                                     | Dace Road ...             | 53                                     |
| Atley Road ...      | 32                                     | Dye House Lane ...        | 3                                      |
| Autumn Street ...   | 39                                     | E.L.W.W. Co., Ltd., Pump- |  |
| Avenue Road ...     | 10                                     | ing Station, Lea Lock ... | 1                                      |
| Baker's Alley ...   | 15                                     | East Street ...           | 1                                      |
| Beachy Road ...     | 40                                     | Eliza Place ...           | 4                                      |
| Bow Road ...        | 166                                    | Fairfield Road ...        | 115                                    |
| Blondin Street ...  | 33                                     | Finch's Yard ...          | 3                                      |
| Bream Street ...    | 26                                     | Guerin Street ...         | 21                                     |
| Brewery Yard ...    | 3                                      | Gandy Court ...           | 8                                      |
| Carpenters Road ... | 2                                      | Harley Street ...         | 31                                     |
| Coborn Street ...   | 26                                     | High Street ...           | 39                                     |
| Coborn Road ...     | 46                                     | Hepscott Road ...         | 16                                     |
| Caxton Street ...   | 33                                     | Iceland Road ...          | 5                                      |
| Creswick Road ...   | 8                                      | Jebb Street ...           | 12                                     |
| Clay Hall Road ...  | 50                                     | Kelday Road ...           | 28                                     |
| Comboss Road ...    | 27                                     | King's Head Yard ...      | 3                                      |
| Cadogan Terrace ... | 61                                     | Landseer Road ...         | 20                                     |

|                   |     |     |     |                    |     |     |    |
|-------------------|-----|-----|-----|--------------------|-----|-----|----|
| Lawrence Road     | ... | ... | 31  | Stour Road         | ... | ... | 13 |
| Malmesbury Road   | ... | ... | 182 | Summer Street      | ... | ... | 16 |
| Lea Lock Cottages | ... | ... | 3   | School House Yard  | ... | ... | 1  |
| Benworth Street   | ... | ... | 25  | St. Mark's Road    | ... | ... | 2  |
| Maverton Road     | ... | ... | 34  | Trellis Street     | ... | ... | 15 |
| Monier Road       | ... | ... | 166 | Trego Road         | ... | ... | 62 |
| Old Ford Road     | ... | ... | 165 | Tredegar Road      | ... | ... | 1  |
| Oliver's Court*   | ... | ... | 16  | Taylor's Buildings | ... | ... | 6  |
| Payne Road        | ... | ... | 3   | Wansbeck Road      | ... | ... | 60 |
| Remus Road        | ... | ... | 21  | Wyke Road          | ... | ... | 97 |
| Ridgdale Street   | ... | ... | 19  | Wallis Road        | ... | ... | 2  |
| Rippoth Road      | ... | ... | 79  | Walter Court       | ... | ... | 7  |
| Rothbury Road     | ... | ... | 56  | White Post Lane    | ... | ... | 59 |
| Roach Road        | ... | ... | 1   | Wick Lane          | ... | ... | 13 |
| Smeed Road        | ... | ... | 11  | Wrexham Road       | ... | ... | 32 |
| Spring Street     | ... | ... | 19  |                    |     |     |    |

Giving a total number of 2,440 dwelling houses.

#### *Cow Houses*

| Address.                  | Name of Licensee |
|---------------------------|------------------|
| 3, Alfred Street ... ..   | Mr. Joseph Hunt. |
| 457, Old Ford Road ... .. | Mr. Henry Green. |

#### *Slaughter Houses.*

|                      |                      |
|----------------------|----------------------|
| 231, Bow Road ... .. | Mr. Robert Phillips. |
|----------------------|----------------------|

I am, Sir,

Your obedient servant,

ALFRED J. FIELD, A.R.San.I.,

*Sanitary Inspector, and Inspector under  
the Sale of Food and Drugs Act, and  
Inspector of Canal Boats.*



# REPORT OF INSPECTOR BROMLEY NORTH DIVISION.

---

PUBLIC HEALTH OFFICES,

BOW ROAD, E.,

December 31st, 1910.

*To the Medical Officer of Health.*

Sir,

I beg to submit my sixth Annual Report of the sanitary work executed in the Bromley North Division for the year ended 1910.

The sanitary work executed was as follows:—

1355 premises have been inspected.

1027 in response to complaint of nuisances.

207 on account of notified infectious diseases.

121 house-to-house inspections.

## *House-to-House Inspection.*

House-to-house inspections have been made in the under-mentioned streets:—

Leigh Place.

Stewarts Cottages.

Eastward Street, E. & W. sides

Swaton Road.

Franklin Street, S. side.

Stewart's Buildings.

Fern Street.

Grace Street.

Hawgood Street.

Sherwood Street.

Imperial Street.

## *Drainage Construction.*

New drainage systems for which plans and particulars were submitted to the Council for approval have been laid at the following premises, viz.:—

Campbell Street, 13 to 27.

Fairfields, Ltd., Hawgood Street.

Dorès Foundry.

Archibald Street, 35-50.  
 Atlantic Wharf, Hawgood Street.  
 Wellington Road, 62.

*Drainage Reconstruction.*

Merchant Street, 80 and 81.  
 Devons Road, 47.  
 Bow Common Lane, 88.  
 Blackthorn Street, 82 to 88.  
 British Street, 39 and 41.  
 Orwell Road, 55-54.  
 Bruce Road, 40.  
 Campbell Road, 5.  
 Whitethorn Street, 50 to 60; 20.  
 Edgar Road, 12, 14, 16, 18.  
 Swaton Road, 27 to 35.  
 Cantrell Road, 1 to 13.  
 Eagling Road, 21, 23.  
 Franklin Street, 7, 8 9, 10, 11, 12, 13, 14, 15, 16, 17, 18.

*Drains Partially Reconstructed.*

Grace Street, 2.  
 Campbell Road, 105.  
 Devons Road, 266, 178.  
 Burdett Street, 1.  
 River Street, 9.  
 Bow Road, 34, 78.  
 Grace Street, 8.  
 Perring Street, 3, 7.  
 "Duke of Cambridge" P.H.  
 Whitethorn Street, 5, 18.  
 Presbyterian Church, Bow Road.  
 Tidey Street, 10.  
 Tryphena Place, 10.  
 St. Leonard Street, 49.  
 Quickett Street, 11.  
 Mornington Road, 25.  
 Grace Street, Mews and 20  
 High Street, Bus Yard.  
 Tibbatts Road, 7, 3, 5, 11.  
 Fairfoot Road, 81, 79, 8.  
 Otis Street, 13.



*Legal Proceedings under the Public Health (London) Act, 1891.*

Under the Public Health (London) Acts the owner of 20, Whitethorn Street was summoned for neglecting to comply with the Council's orders. An order was made against the owner and 25s. costs was allowed. The work was done forthwith.

*Food and Drugs Acts.*

Under your instructions 51 samples of food stuffs have been purchased and submitted to the Public Analyst.

The undermentioned articles were bought, viz. :—

Milk, 23 ; butter, 20 ; coffee, 1 ; cocoa, 4 ; margarine, 2 ; lard, 1.

The result of the analyses of above samples showed that some of the articles were found to be adulterated.

*Result of Summonses under Food and Drugs Act.*

| Name.          | Article. | Complaint.                                     | Fined. | Costs. |
|----------------|----------|--|--------|--------|
| M. M. .. ..    | Butter   | Containing 78 per cent of foreign fat.         | £8     | £2 4s. |
| G. W. J. .. .. | Milk ..  | Deficient in fat to the extent of 66 per cent. | 20s.   | 23s.   |
| J. F. .. ..    | Milk ..  | Deficient in fat to the extent of 5 per cent.  | 20s.   | 23s.   |

*Factories, Workshops, Workplaces and Outworkers.*

During the year the premises upon the Register have been periodically inspected, and where necessary, for sanitary purposes, notices have been duly served upon the responsible persons, and the nuisances were abated thereon

*Milk Shops.*

There are 53 milk shops in the district and these were inspected periodically. On a few occasions the shop keeper had to be cautioned about the cleanliness of the milk vessels and utensils.

The shop keepers are all duly registered by name.

*Cowhouses and Dairies.*

There are three cowhouses in the district and these are thoroughly inspected at least four times a year, to see that the cleansing is carried out, which is done without any trouble. Frequent inspections are also paid to see that the hands of the milkers are clean during the operation; I find that in some of the sheds a pail of warm water is provided for this purpose.

*Canal Boats.*

These boats are visited whenever lying alongside a wharf. 26 have been visited during the year without cause of complaint.

*Slaughter Houses.*

There are four licensed slaughter houses in the district. These are periodically inspected, and are kept in a satisfactory condition. Only small animals are allowed to be killed in these registered premises. Oft-times a visit is made while slaughtering is in progress.

*Eating Houses.*

These were inspected and found satisfactory. Included under this heading are seven fried fish shops, which are visited for the purpose of inspecting the class of fish used in the trade and sold to the public.

*Bake-Houses.*

There are 16 bake-houses in the district, and all are regularly inspected. The work of cleansing is carried out satisfactorily.

*Hairdressers' Shops.*

There are 18 of these shops upon the register and they are visited frequently. The utensils used in this business are kept clean.

*Ice Cream Shops.*

There are many of these shops throughout the district, but on a small scale; the owners only supply the ice cream during the summer months, and during that period frequent visits are made and the utensils inspected. The place where the ice cream is stored over night is particularly investigated.



*Markets and Stalls.*

Much attention has been paid to these with a view of preventing the sale of unsound food. Night inspections have also been made, and good results have been obtained.

The class of meat sold, has, in my opinion, been sound and fit for human food.

*Unsound Food.*

During the year the undermentioned food stuffs have been surrendered by the owners as being unfit for food, viz. :—

- 1 case of herrings.
- 1 box of hake.
- 1 box of codlings.
- 1 trunk of haddock.
- 1 box of plaice.
- 8 trunks of tomatoes.

Large quantities of unsound food are received from outlying wharves and sent into the Bromley North Division for destruction; such food stuff is not allowed to be destroyed until the District Inspector has verified the amount and weight of each load sent from the wharf to his district. The goods are then destroyed under his supervision. The following quantities have been destroyed so as to prevent its reappearance on the market as a cheap food for the working class. The residue is used only for cattle food and manure.

Total destroyed :—

- 260 tons of grain.
- 96 cwt. 1 qr. of beef.
- 7,528 6-lb. tins of various meats.

*Smoke Nuisances.*

A few smoke nuisances have been notified, but on the service of an intimation the nuisance has been abated.

*Offensive Matter.*

There is a great improvement in the manner in which offensive

material is conveyed through the district. Only on two occasions were carriers cautioned, but the nuisances were very slight.

I am, Sir,

Your obedient Servant,

H. J. LANGLEY,

*Cert. Sanitary Inspector Exam. Board (Lond.) and  
Inspector under the Sale of Food and Drugs  
Act, and Canal Boats Act, Bromley North  
Division.*



## REPORT OF INSPECTOR, BROMLEY CENTRAL DIVISION.

PUBLIC HEALTH DEPARTMENT,

December 31st, 1910.

*To the Medical Officer of Health.*

SIR,—

I beg to submit to you my twenty-first Annual Report of the Sanitary Works executed for the remedying of defects and abatement of nuisances, which have existed in the Central Division of the Sub-District of Bromley under the Public Health and Housing Committee of the Council for the Metropolitan Borough of Poplar for the year ended 31st December, 1909.

### *Inspection of District.*

I have inspected 1,470 premises, 1,034 in response to complaints of nuisances, and notices received under the London County Council By-laws and the Public Health Tuberculosis Regulations, 1908, 142 on account of cases of infectious diseases notified, and 294 were house-to-house visitations. Of the 1,470 premises so dealt with 555 were found to be in fair sanitary condition, whilst in the 915 premises (the remainder) defects and nuisances were found to exist, which necessitated the following works of sanitary repairs (see tabulated statement page 221). In the supervision of same 4,133 re-inspections were made.

### *Public Health Tuberculosis Regulations, 1908.*

Of the pulmonary tuberculosis cases and for which notices were received the great majority of patients were removed to various institutions for treatment. Inspections were made of the premises, as above stated, the necessary precautions (disinfection, etc.) adopted, and where required the work of cleansing was readily carried out by the responsible person.

### *Measles.*

In accordance with your instructions, visits were made and precautions adopted similar to the other infectious cases during the year.

*Drains newly Constructed and Reconstructed on the old lines of  
Drainage.*

The drains of the under-mentioned premises were newly constructed or reconstructed on the old lines, and also (where possible) intercepted, ventilated and furnished with means of access for cleansing purposes, in accordance with the London County Council's drainage bye-laws:—

Abbott Road Nos. 85, 87, 89.

Bromley Hall Road, Nos. 50, 52, 54, 56, 58.

Brunswick Road, Nos. 186, 188, 235, 237, London County Council's  
(new) Fire Station.

Cobden Street, Nos. 12, 14, 16, 17, 18, 19, 21.

Ettrick Street, Nos. 31, 33, 35.

Glencoe Street, Nos. 23, 25, 27, 29, 31, 33, 35, 37.

Leven Road, Nos. 86, 88, 90, 92, 94.

Moness Street, Nos. 46, 48, 50, 52, 54, 56.

Railway Street, No. 7.

St. Leonard's Road, Nos. 107, 108, 109, 110, 111, 113, 115 ("The  
Prince of Wales" B.H.), 163, 165, 289, 291, 293, 295.

Ullin Street, Nos. 20, 24, 26, 28, 30, 34.

The carrying out of the above drainage work necessitated the submitting of two plans by the owners for the approval of the Council.

Of the above the following were combined drainage systems ("Sewers") reconstructed by Council:—

Cobden Street, 17, 19, 21.

St. Leonard's Road, 107, 108, 109, 110, 111, 113, 115,  
163, 165, 289, 291, 293, 295.

*Legal Proceedings under the Public Health (London) Act 1891, Metropolis  
Local Management Acts, London County Council General Powers Act,  
also Bye-laws, and Council's own Bye-laws.*

In pursuance of the different orders of authorisation granted by the Public Health and Housing Committee, it was only found necessary in one case to institute legal proceedings, the "intimations" and notices served for the abatement of nuisances, remedying of defects and infringements of bye-laws respectively were complied with regarding the others.



*Public Health (London) Act, 1891.**Legal Proceedings.*

| Complaint.   | Premises.          | Costs.  |
|--|--------------------|---|
| Failing to comply with statutory notice to remedy nuisance from dampness in premises. Defective roof, no proper sill to front entry. | 3, Favonia Street. | Summons adjourned to 24th March, work started, completed 31st. Owner ordered to pay £2 4s. costs. |

*Names of the Roads, Streets and Places, Bromley Central Division.*

Abbott Road, 180.  
 Aberfeldy Street, 23.  
 Ailsa Street, 34.  
 Andrew Street, 19.  
 Bartlett Street, 12.  
 Bell Road, 2.  
 Bromley Cottages, 10.  
 Bromley Hall Road, 70.  
 Bromley Street, 12.  
 Bromley Place, 8.  
 Bromley Lock Cottages, 4.  
 Brunswick Road, 214.  
 Bright Street, 35.  
 Brickfield Road, 9.  
 Burcham Street, 71.  
 Byron Street, 56.  
 Chadbourne Street, 25.  
 Clutton Street, 18.  
 Church Avenue, 9.  
 Colin Street, 31.  
 Cobden Street, 40.  
 Coventry Cross Buildings, 2.  
 Cross Street, 5.  
 Croucher Place, 8.  
 David Street, 4.  
 Devas Street, 105.  
 Dewberry Street, 27.

Desart Street, 15.  
 Donald Street, 99.  
 Dunbar Cottages, 10.  
 Devons Road, 1.  
 East India Road, 8.  
 Empson Street, 106.  
 Ettrick Street, 26.  
 Favonia Street, 6.  
 Findhorn Street, 44.  
 Glencoe Street, 40.  
 Gurley Street, 34.  
 Hack Street, 9.  
 Highland Street, 16.  
 Ida Street, 16.  
 Joshua Street, 24.  
 Lochnagar Street, 47.  
 Lanrick Road, 1.  
 Leven Road, 99.  
 Lingen Street, 42.  
 Marner Street, 86.  
 Moness Street, 56.  
 Mauve Street, 18.  
 Nairn Street, 46.  
 Oban Street, 58.  
 Parian Street, Nil.  
 Peter Street, 9.  
 Portree Street, 59.

|                           |                        |
|---------------------------|------------------------|
| Prospect Place, 12.       | Uamvar Street, 30.     |
| Railway Street, 55.       | Ullin Street, 39.      |
| Shenfield Place, 17.      | Venue Street, 89.      |
| St. Leonard's Road, 264.  | Wellington Street, 31. |
| St. Leonard's Street, 97. | Wilson Street, 43.     |
| St. Leonard's Avenue, 36. | Willis Street, 40.     |
| Spey Street, 87.          | Wyvis Street, 62.      |
| Teviot Street, 139.       | Yattan Street, 51.     |
| Tapley Street, 42.        | Zetland Street, 41.    |
| Thomas Place, 10.         |                        |

Total number of dwelling houses, business premises, etc., in division, 3,193.

#### *House to House Inspections.*

|                    |                   |
|--------------------|-------------------|
| Bartlett Street.   | David Street.     |
| Bromley Cottages.  | Highland Street.  |
| Bromley Hall Road. | Prospect Place.   |
| Bromley Street.    | Thomas Street.    |
| Bright Street.     | Wellington Street |
| Chadbourne Street. |                   |

#### *Sections of Streets.*

|                  |                     |
|------------------|---------------------|
| Abbott Road.     | Leven Road.         |
| Brunswick Road.  | Lochnagar Street.   |
| Cobden Street.   | Moness Street.      |
| Donald Street.   | Nairn Street.       |
| Ettrick Street.  | Railway Street.     |
| Findhorn Street. | St. Leonard's Road. |
| Glencoe Street.  | Ullin Street.       |
| Joshua Street.   | Zetland Street.     |

#### *Drains Tested.*

The drains of 220 premises were tested by means of the "rocket" smoke test. Thirty were proved defective, not gastight, whilst in 190 cases (the remainder) the result was negative.

The water test has been applied to all new drainage work, and also where practicable to drains partially reconstructed or repaired.



*Food and Drugs Acts, etc.*

I have, as directed by you, procured 55 samples of food, etc., which were submitted to the Public Analyst for analysis. Of that number 6 (being samples of butter) contained boric acid preservatives ranging from 0.1 to 0.5 per cent. One of sweet spirits of nitre contained 0.71 per cent. less ethyl nitrite than required by the British Pharmacopœia. Notice having been given to purchaser that the drug was not guaranteed and a second sample taken, which proved to be genuine, the same vendors were duly cautioned. The remainder of samples were certified genuine.

*Public Schools.*

Oban Street Council Schools.

Bromley Hall Road Council Schools.

Hay Currie Council Schools.

St. Leonard's Road Council Schools.

Marner Street Council Schools.

The above schools were visited and sanitary conveniences found to be in fair condition; the drinking water supplies were drawn direct from Metropolitan Water Board's mains. The storage tanks were furnished with covers and periodically cleansed; these tanks are only used for supplies to lavatories and closets, etc.

*Inspection of Bakehouses, etc.*

I have, as instructed, made the periodical inspections of these (13) premises (three not in use), and, where required, served Extracts of Factory and Workshop Act, 1891, "intimations" and statutory notices for the necessary work of cleansing and repairs, which were respectively complied with.

*Hairdressers' Shops.*

The whole of the hairdressers' shops in the division were inspected, attention being given to the cleanliness of the utensils used in the business as well as to the sanitary conditions of the premises. Where defects existed, "intimations" and statutory notices were served and nuisances abated.

*Public-House Urinals, etc.*

Attention has been given to the urinals to ascertain whether they were kept clean and furnished with the necessary fittings in compliance with the London County Council (General Powers) Act, 1904.

*Verminous Rooms.*

During the course of year 21 rooms were cleansed; it was not necessary to enforce the provisions of the London County Council (General Powers) Act, 1904.

*Eating Houses, Coffee Shops, Pork Butchers, Sausage and Brawn Makers' Premises, Fried Fish Shops.*

Inspections were several times made of the whole of the above-described business premises and all necessary works of cleansing and repairs carried out, in some cases without the service of "Intimations," etc.

In no instance upon such visits was there cause for complaint so far as the condition of food was concerned.

*Cowsheds, Milk Sellers and Purveyors.*

The above (51) premises were frequently visited, the Public Health, etc., Office Registers corrected in the cases of those found non-registered through change of occupancy. The new proprietors were supplied with forms which were duly signed for the required alteration. Constant attention was given to the enforcement of regulations relating to cleanliness of utensils, more particularly in compliance with the London County Council (General Powers) Act, 1908, relating to the sanitary conditions and surroundings under which milk was sold.

Upon notice received for renewal of the licence of a cowshed at 27, Abbott Road, the premises were again inspected and found to be in sanitary order; no opposition to the application of the licensee to the London County Council was made.

*Unsound Food.*

I have, upon application made by tradesmen and itinerant vendors, examined articles of food (mostly fish) purchased by them at the markets, and when found "unsound, unwholesome and unfit for food" recommended them to make application to the salesmen for recompense.

At other times I have not found any article of food "exposed for sale, deposited for sale, or in preparation for sale" at any premises in such condition as to justify seizure.



*Ice-Cream Makers and Vendors.*

All the premises where ice-creams were made were visited, with the object of detecting nuisances and infringements of the London County Council General Powers Act, 1902. The barrows were found to be legibly marked with names and addresses, etc., of vendors; and the utensils and the premises were found to be clean and the ice-creams were wholesome.

*Factory and Workshops Inspections.*

Nuisances arising within the several factories, workshops, workplaces, etc., were dealt with. The whole of the ascertained above business premises were inspected and found, in the majority of cases, to be in fair sanitary condition. In the remainder the work of repairs, cleansing, etc., was carried out in compliance with "intimations," notices, etc.

*Smoke Nuisances.*

Smoke emitted so as to be a nuisance from chimneys other than those belonging to private dwelling-houses, viz., factories, workshops, workplaces, etc., was abated on the service of the usual documents. In no instance was it necessary to resort to legal proceedings.

*Canal Boats.*

I have inspected 30 barges, 29 non-registered and one registered sailing barge; I found the cabins fairly clean, and no infringement of the regulations.

I am, Sir,

Your obedient Servant,

RICHARD E. MINERS, *Cert. San. Inst.*

*Sanitary Inspector and Inspector under  
the Sale of food and Drugs Acts  
and Canal Boats Act, Bromley  
Central Division.*

## REPORT OF INSPECTOR, WEST COMBINED DIVISION.

PUBLIC HEALTH DEPARTMENT,

31st December, 1910.

*To the Medical Officer of Health.*

SIR —

I beg to lay before you my tenth Annual Report of the sanitary work and other duties carried out under the different Acts in connection therewith in the West Combined District during the past year, rendering as far as possible a detailed account of nuisances abated, inspections made, summonses applied for, etc.

*Inspection of Division.*

In investigating complaints and making inspections of all kinds 1271 houses or other premises have been visited, 206 of these visits being on account of notifications of infectious diseases. In addition to these, 99 cases of pulmonary tuberculosis have been notified, and where possible, visited and dealt with as required under the regulations.

This number shows a decrease of 43 upon those of the previous year. Of the 206 cases 3 were notified from the Poplar and Stepney Sick Asylum, 2 from Langley House Receiving Home and 6 from the Poplar Union.

*House to House Inspections.*

These visits to the number of 186 were carried out in the under-mentioned localities, many of the drains one way or another proving unsound on being tested :—

Annabel Street.

Barchester Street.

Bath Cottages.

Bickmore Street.

Broomfield Street.

Bygrove Street.

Dolphin Lane."

Ebenezer Place.

Ellerthorpe Street.

Giraud Street.

Goodliffe Street.

Goodliffe Place.

Guildford Road.

Milton Place.

Morris Road.

Oriental Terrace.



Providence Cottages.

Rook Street.

Shirbutt Street.

Sophia Street.

Southill Street.

Stainsby Road.

Upper North Street.

Vesey Street.

and also at odd houses as occasion required.

#### *Drain Reconstructions.*

The drains of 40 premises were taken out and reconstructed, and where practicable, in order to comply with the bye-laws of the London County Council and Borough Council, were intercepted, ventilated and provided with proper means of access for clearing in times of stoppages, the whole work being thoroughly tested before being passed as sound :—

Augusta Street, Emery Hall (part).

Alton Street, 21, 23, 25.

Canton Street, Nos. 51, 19.

Duff Street, No. 22.

Ellerthorpe Street, Nos. 18, 19.

Ellesmere Street, No. 6.

Elizabeth Place, No. 5.

Flint Street, Nos. 26, 28, 30, 32, 34, 36.

Gough Street, Nos. 45, 47.

Giraud Street, No. 95.

Goodliffe Street, Nos. 25, 27.

Emmett Street, "Royal Oak" P.H.

High Street, Nos. 190, 142.

Kerbey Street, Nos. 104, 106.

Morant Street, Nos. 51A, 49A, 47A, 45A, 43A, 41A, 46, 64.

Northumberland Street, No. 43.

Suffolk Street, No. 14.

Southill Street, No. 11.

Sabbarton Street, No. 41.

Upper North Street (major portion of Allen's Chemical Works.)

Wade Street, No. 4.

West India Road, No. 47, 49. (Factory premises.)

The drains of 25 premises were also partially reconstructed and amended as found necessary.

#### *Coffee and Eating Houses.*

These premises have been periodically inspected during the year,

alterations in tenancy and new shops have been registered and the registers brought up to date.

While inspecting these places, so far as possible attention has been paid to the food in preparation for cooking.

The premises have been cleansed when found necessary.

#### *Food Inspection at Wharves, etc.*

At Aberdeen Wharf, where food, skins, and potted meats are landed for transit, inspections have been made from time to time and everything found in good condition.

At "River Plate Wharf," where tinned food is stored, periodical inspections have been made as required. Everything has been found satisfactory.

The butchers' premises and stalls in Chrisp Street Market were inspected at night times, at week ends and at times on Sunday mornings.

In each place where sausages and brawn and such like are made special attention has been given. These places are registered and the businesses are conducted in a clean and careful manner, and the premises are regularly cleansed.

Odd consignments of damaged wheat, rice and barley have been received into the district from the "docks" to be made up into poultry food. These consignments have been watched through the processes.

The following foodstuffs have been surrendered and destroyed during the year :—

- 24 boxes of tomatoes,
- 1 box of plaice,
- 2 barrels of herrings,
- 2 boxes of skate,

and several lots of damaged fruit in small quantities.

#### *Factories and Workshops.*

These places have been visited periodically, and when necessary cleansing "notices" have been served and complied with. New workshops opened have been placed on the register and duly inspected.



No case of overcrowding or infectious disease in any workshop has been found to exist, but some cases of infectious diseases notified as residing in the district, but engaged outside the district, have been dealt with by notifying the authorities in whose district they worked.

#### *Outworkers.*

The premises where male outworkers live have been visited at intervals. Changes of address have been noted and registered, and where necessary "notices" for cleansing have been served and complied with.

#### *Bakehouses.*

The occupied bakehouses now number 21 and these have been regularly inspected during the year. The bi-annual cleansing has been carried out satisfactorily and the places kept in very good order.

#### *Dairies, Cowsheds, Milkshops and Slaughterhouses.*

These places are regularly visited during the year. All dippers and storage vessels have been closely inspected as to cleanliness and have, generally speaking, been kept in a good condition.

All changes of tenancy (which are many) have been dealt with and the registers brought up to date.

The number of these on the register at present is as follows:—

|                |     |     |     |    |
|----------------|-----|-----|-----|----|
| Milkshops      | ... | ... | ... | 65 |
| Cowshed        | ... | ... | ... | 1  |
| Slaughterhouse | ... | ... | ... | 1  |

#### *Canal Boats Acts.*

Canal boats that are "registered" as such under the Acts are visited as opportunities offer.

They have been found, as regards the living quarters, in a clean and bright condition, and full advantage taken of the means of ventilation provided.

The "certificates" have been produced for inspection when asked for, and examined and compared with the number of occupants, and no overcrowding has been found to exist. No cases of illness have been discovered on the boats.

*Smoke Nuisances.*

Complaints from the London County Council (which have been very few this year) have been attended to, also my own observations of shafts. No legal proceedings were necessary, all "notices" being attended to.

*Food and Drugs Acts, 1875 to 1907.*

During the year 51 samples of various kinds have been purchased for analysis, 3 of which proved to be so adulterated that legal proceedings were instituted as under, and also a "letter of caution" was sent to another vendor by order of the Committee after advice that this would be sufficient.

Milk.—Deficient in fat to extent of 3·3 per cent. and solids not fat 2·3 per cent., purchased from itinerant vendor on Sunday morning.

Letter of caution sent to vendor.

Lard.—Consisting entirely of vegetable fat.

Defendant fined £2 and £1 3s. costs.

Milk.—Deficient in solids not fat 15·9 per cent., showing 15·9 per cent. of added water.

Defendant fined £3 and £1 3s. costs.

Milk.—Deficient in solids not fat to extent of 7·8 per cent. This deficiency indicates the presence of at least 7·8 per cent. of added water.

Defendant fined £1 and 12s. 6d. costs.

*Public Health (London) Act, 1891.*

All cases of infectious diseases notified during the year have received attention with a view to tracing their origin if possible.

Very many visits to premises have been paid respecting notifications of tuberculosis, and where possible, precautions taken upon advice given to the patients and household generally.

A summons was taken out against the owner of a house in Ellor-thorpe Street, for not complying with a "sanitary notice" from the Council to do certain works under the above Act. The defendant said he



could not comply with the "notice," and the magistrate made a closing "order," granting 25s. costs.

The premises have since changed hands, been thoroughly put in order and re-occupied after the rescinding of the "order."

A summons was taken out against a firm of glue makers for causing offensive matter to be conveyed through the district in improper vessels and in a van improperly covered. The firm was fined 44s. costs. The carman was also summoned for conveying the matter through the district within prohibited hours after being several times cautioned of the offence. He was fined 40s. and 44s. costs.

A summons was taken out against the owner of a house in Guildford Road for not complying with a "notice" from the Council. The defendant did not appear in Court, and a "closing order" was made against the premises by the Magistrate, who granted 27s. costs.

On a further summons against the owner for disobeying the Magistrate's order, viz., not getting the tenants out and allowing the premises to be occupied—the defendant, who this time appeared, was cautioned and fined 20s. and 23s. costs, whereupon the premises were emptied and remain empty, the "order" not having as yet been rescinded.

A summons was taken out against the agent of a house in Brabazon Street for not complying with a "notice" from the Council to do some "urgent" work. The Magistrate passed severe comments on the agents' neglect and inflicted a fine of 16s. and 44s. costs. The work was at once done.

A summons was taken out against the agent of a house in Ellesmere Street for not complying with a "notice" from the Council to do some work under the Act. The defendant was fined 10s. and 44s. costs. The work was at once done.

A summons was taken out against the owner of a house in Harrow Lane for not complying with a "notice" from the Council to do some work under the Act. Defendant was fined 10s. and 23s. costs, and the work was completed.

*London County Council (General Powers) Act, 1904.*

Under this Act some 25 rooms have been successfully freed from vermin. No legal proceedings were necessary to ensure this result.

The public-house urinals, as far as possible, have been kept in a cleanly state.

*Ice-Cream Regulations.*

*London County Council (General Powers) Act, 1902.*

All premises where ice-cream is made have been inspected and attention given to all the utensils used. They have been kept in a most satisfactory and clean condition.

I am, Sir,

Your obedient Servant,

JOSEPH JOHNSON, R.P.C.,

*Cert. San. Insp. Exam. Board (London);  
Sanitary Inspector and Inspector  
under Sale of Food and Drugs and  
Canal Boats Acts West Combined  
Division.*



## REPORT OF INSPECTOR, EAST COMBINED DIVISION.

PUBLIC HEALTH DEPARTMENT,

December 31st, 1910.

*To the Medical Officer of Health.*

SIR,—

I beg to submit to you my fifteenth Annual Report of the sanitary work carried out in my district (East Combined Division) during the twelve months ended 31st December, 1910.

*Inspection of Division.*

1702 premises have been inspected, 1441 in response to complaints of nuisances, 114 on account of notifications of infectious diseases, and the remainder (147) being house-to-house visitations.

Of the 1702 premises so dealt with 1067 were found to be in a fair sanitary condition, whilst in the remainder (635 premises) nuisances were found to exist, which necessitated the following sanitary works being executed (see tabulated list, page 221).

*House-to-House Inspections.*

House-to-house inspections have been carried out in the following streets :—

|                            |                   |
|----------------------------|-------------------|
| Collins Place              | Commodore Court   |
| Creekside                  | Duke Street       |
| Dunkeld Street, south side | Surrey Place West |
| West Street                |                   |

*House-to-House Inspections have been carried out in sections of the following Streets :—*

|                      |                |
|----------------------|----------------|
| Ashton Street        | Gaselee Street |
| Brunswick Street     | Grundy Street  |
| Cold Harbour         | Harrap Street  |
| Cotton Street        | Orchard Place  |
| Dee Street           | Lindale Street |
| East India Dock Road | Wells Street   |
| Follett Street       | Wright's Place |

*Names of the Roads, Streets and Places, East Combined Division.*

|                              |                    |
|------------------------------|--------------------|
| Abbott Road                  | Howard Street      |
| Aberfeldy Street             | Ida Street         |
| Albert Street                | Leamouth Place     |
| Ann Street                   | Leicester Street   |
| Ashton Street                | Lindale Street     |
| Athol Street                 | Lodore Street      |
| Bedford Street               | Manisty Street     |
| Benledi Street               | Mountague Place    |
| Blair Street                 | Naval Row          |
| Bloomsbury Street            | Naval Row South    |
| Bow Lane                     | Newby Place        |
| Brunswick Road               | Norfolk Street     |
| Brunswick Street             | Nye Street         |
| Cawdor Street                | Orchard Place      |
| Commodore Court              | Orchard Street     |
| Cook Street                  | Paradise Cottages  |
| Cotton Street                | Prestage Street    |
| Culloden Street              | Prestage Buildings |
| Dee Street                   | Quixley Street     |
| Desart Street                | Robin Hood Lane    |
| Duke Street                  | Raleana Road       |
| Dunkeld Street               | Rowlett Street     |
| East India Dock Road         | St. Leonard's Road |
| East India Dock Wall<br>Road | Salter's Buildings |
| Follett Street               | Scouler Street     |
| Gaselee Street               | Susannah Street    |
| Gray Street                  | Tetley Street      |
| Greenfield Street            | Union Street       |
| Grosvenor Buildings          | Wells Street       |
| Grundy Street                | Warrington Place   |
| Hales Terrace                | Willis Street      |
| Harrap Street                | Woolmore Street    |
| High Street                  | Yabsley Street     |

*Drain Reconstructions.*

The drains of 149 premises have been tested either with smoke or chemical tests, and in 62 premises found to be defective.

During the year the drains of the undermentioned premises were



constructed or reconstructed, and in almost every case (where there was sufficient fall in the drain) intercepted, ventilated and furnished with means of access front and back of the premises, in accordance with the requirements of the London County Council's bye-laws and the regulations of the Borough Council, plans of each having been submitted to and approved by the Council :—

Cold Harbour, Patent Tread Company.

Dee Street, Lichen's Yard.

Dunkeld Street, All Hallows' Church.

Duff's Fields, The Cottage.

St. Leonards Road, 18, 20.

#### *Drainage Reconstruction on Old Lines.*

The drains of the undermentioned premises have been relaid on the old lines, and where practicable intercepted and provided with access chambers, or inlets, at each end for cleansing purposes should stoppage occur, also where necessary proper means of ventilation :—

Abbott Road, 68, 70, 72, 74, 76, 78, 80.

Ashton Street, 12.

Benledi Street, 22, 24, 26, 28.

Bow Lane, 29, 31.

Cold Harbour, 18.

Cook Street, 6, 8.

East India Dock Road, 176, 237, 245, 293, 295.

Ettrick Street, 38 (stable), 68, 70.

Grundy Street, 145, 151.

Ida Street, 65, 67.

Orchard Place, 38, 39, 42.

Woolmore Street, 25, 27.

#### *Soil Pans and Traps.*

New soil pans and traps have been fixed at the undermentioned premises :—

Ashton Street, 2, 12, 24, 26.

Benledi Street, 22.

Blair Street, 37 (Mews).

Brunswick Road, 23.

Brunswick Street, 22.

Cotton Street, 20.  
 Creekside, 8.  
 Dunkeld Street, 34.  
 East India Dock Road, 247, 439.  
 Gaselee Street, 22, 24.  
 Grosvenor Buildings, 38, 386, 441, 491.  
 Grundy Street, 147, 149.  
 Lindale Street, 4, 6, 8, 12, 14.  
 Orchard Street, Great Eastern Goods' Depot.  
 Salter's Buildings, 1, 5.  
 Willis Street, 54.

#### *Verminous Rooms.*

27 verminous rooms have been cleansed under the provisions of the London County Council (General Powers) Act, 1904.

#### *Bakehouses.*

I have, as instructed, made periodical inspections of the bakehouses (numbering seventeen) throughout the district. Three of the bakehouses are underground.

The bi-annual cleansing in each case was carried out satisfactorily.

The conditions in some cases necessitated service of "Intimations" with respect to the removal of sweepings from under the troughs and the cleansing of the utensils, etc.

#### *Cowsheds and Slaughterhouses.*

Five notices were received for renewal of licences. The premises were duly inspected in respect of the necessary cleansing and limewashing, which was done in accordance with the provisions of the Dairy and Cowsheds Order; any defects found were remedied before the renewals of the licences were granted.

The slaughterhouses have been frequently visited, and at times when killing was in progress, and everything found satisfactory.

The number of these premises now on the register is—cowsheds, 2; slaughterhouses, 3.



*Food and Drugs Acts.*

Under the Sale of Food and Drugs Acts 53 varied samples have been purchased and submitted to the Public Analyst for analysis.

On analysis one only was found to be adulterated. A summons was issued against the vendor.

Particulars of adulterated sample and result of proceedings are appended:—

Butter.—Containing 3 per cent. excess of water. Defendant fined 20s. and 12s. 6d. costs.

Ten samples of butter were mixed with a foreign substance, *i.e.*, boric acid (preservative) in varying small proportions.

|                                      |     |     |    |
|--------------------------------------|-----|-----|----|
| Number of samples of butter obtained | ... | ... | 17 |
| „ containing boric acid in butter    | ... | ... | 10 |
| „ „ foreign fat in butter            | ... | ... | —  |
| „ „ excess of water in butter        | ... | ... | 1  |

Particulars of samples containing preservatives:—

Butter containing boric acid, 0·25 per cent.

|   |   |      |   |
|---|---|------|---|
| „ | „ | 0·5  | „ |
| „ | „ | 0·25 | „ |
| „ | „ | 0·4  | „ |
| „ | „ | 0·5  | „ |
| „ | „ | 0·1  | „ |
| „ | „ | 0·5  | „ |
| „ | „ | 0·4  | „ |
| „ | „ | 0·30 | „ |
| „ | „ | 0·4  | „ |

*Legal Proceedings under the Public Health (London) Act 1891 and Bye-laws.*

In pursuance of the different orders of authorisation granted by the Public Health and Housing Committee, it was not found necessary to institute legal proceedings in any case for the abatement of nuisances and non-compliance with the London County Council's and Poplar Borough Council's own bye-laws, as the nuisances were satisfactorily abated.

*Smoke Nuisances.*

During the year the shafts throughout the district have been under careful observation, and in only two instances nuisances were detected. In these cases intimations and statutory notices have been served, which has had the desired effect of abating the nuisances. No recurrence of the nuisances took place, and therefore there was no necessity to institute legal proceedings.

*Unsound Food, Shops and Stalls.*

The shops and stalls in the district have been frequently inspected in respect of unsound and unwholesome food, and during the past year there was no occasion to seize any article exposed for sale.

During the year I have on several occasions, upon application made by tradesmen, examined articles of food purchased by them at the markets, and when found "unsound, unwholesome and unfit for food," witnessed the same destroyed by the owners and certificates were given to that effect.

*Unsound Food—Legal Proceedings.*

On the 2nd June, at the request of an itinerant vendor, I examined 5 boxes of kippers which had been purchased from Billingsgate Market the same day and found them unfit for human food. A note was given to the purchaser to take to the wholesale vendors to that effect, who refused to refund the purchase money.

In consequence I seized the said kippers and had them taken to the Thames Police Court and condemned by the presiding Magistrate. Two summonses were applied for against the vendors. At the hearing of the summonses, which took place on the 1st July at the Mansion House Police Court, it was contended, on behalf of the Council, that the kippers which were bought at 11 a.m. and attempted to be sold at mid-day in Poplar the same day must have been unfit for food at the time of the purchase—9d. for 30 pairs—and that the vendors must have known from the price that they were not sound.

On behalf of the vendors it was pleaded that the weather was very hot and the kippers were sound and wholesome at the time of sale.

The presiding Magistrate gave the defendants, a Limited Company, and the defendants' manager the benefit of the doubt and dismissed the summonses, with no costs against the Council.



*Coffee Houses, Restaurants, Private Hotels, Sausage Makers, Fried Fish Shops, etc.*

Periodical inspection has been given to these premises during the past year; change of proprietorship, new premises opened and those closed have been duly reported and noted in the register. At each inspection particular attention was paid to the food under preparation, and in no instance was there cause for complaint; in some cases it was necessary to serve intimations and statutory notices respecting cleansing of the kitchens and dining rooms, etc.

*Hairdressers' Shops.*

The hairdressers' shops throughout the district have been inspected, the sanitary condition of the premises, cleanliness of the utensils used in the business being carefully noted. In some cases intimations were required to be served.

*Factory and Workshops Acts.*

The workshops, domestic workshops, workplaces and domestic workplaces in the district where male labour is employed have been frequently inspected during the past year, the number of persons employed in each case being noted, particularly in respect to overcrowding; the terms of the Acts relating thereto have been met with in response to intimations and statutory notices when required, and in no instance was there occasion to take legal proceedings.

*Canal Boats.*

The inspection of canal boats was without any particular incident during the year. No contravention of the Acts was discovered on any of the non-registered barges.

*Ice Cream Manufacturers and Itinerant Vendors.*

The premises where ice creams are made have been frequently inspected with the view of detecting nuisances, also any infringement of the London County Council (General Powers) Act, 1902, Part viii. Itinerant vendors' barrows and utensils have been inspected. In each case the manufacturer's name was found to be legibly affixed thereto; in each case the ice cream and utensils were found to be clean and satisfactory. No cause for action to be taken.

*Cleansing of Cisterns (Bye-law under Public Health (London) Act.  
Section 50).*

The cisterns of the undermentioned buildings have been inspected during the year, and duly reported upon. Where covers were found to be defective, they have since been amended, and made as far as practicable dustproof. Each cistern is so situated as to be free from pollution:—

Adelaide Buildings 2, Baffin Buildings 2, Grosvenor Buildings 55, Hudson Buildings 2, Melbourne Buildings 4, Montreal Buildings 4, Ontario Buildings 4, Ottawa Buildings 4, Prestage Buildings 6, Quebec Buildings 4, Council Buildings 5, St. Lawrence Cottages, Norfolk Street 14, Sydney Buildings 4, Toronto Buildings 2, Winnipeg Buildings 4.

*Public House Urinals.*

The public house urinals in the district have been frequently inspected, and the London County Council (General Powers) Act, 1904, strictly enforced (see tabulated list page 221).

*Milk Shops and Milk Sellers.*

I have by your instructions made periodical inspections of the premises where milk is stored and sold in the district with the object of enforcing the regulations of the "Dairies, Cowsheds and Milkshops Order of 1885," as amended by the Dairies, Cowsheds and Milkshops Amending Order of 1886, and the London County Council (General Powers) Act, 1908, Section 5 (Milk Clauses), in respect to the sanitary condition of the premises, cleanliness of measures, counter pans, means of storage, and prevention of contamination, particularly in respect to other articles kept for sale in the same premises.

|  |     |     |    |
|--|-----|-----|----|
| Number of Milk Sellers registered                | ... | ... | 39 |
| Number of Milk Sellers, change of ownership      | ... |     | 7  |
| Number of Milk Sellers discontinued selling milk |     |     | 1  |
| Number of Milk Sellers added to Register         | ... |     | 3  |

*Overcrowding.*

During the year nine cases of overcrowding were dealt with; in each case the nuisance was abated after the service of an intimation followed by a statutory notice, without recourse to legal proceedings.



*Outworkers.*

The premises where male outworkers live and work have been inspected, and notices to cleanse the premises have been served where required.

*Riverside Wharves where Food is Stored, etc.*

There is only one wharf in my district, viz., Concordia Wharf, Cold Harbour (Ramornie Meat Co.), where food (all tinned) is landed, some of which is warehoused for other firms; the remainder, which is all examined by the consignee is for sale for both home consumption and export. A large amount goes into the Mercantile Service, all of which is examined and labelled by the Board of Trade officials before being sent away. The following tinned foods (as set out below) on examination were rejected by the consignee as unfit for human food; the rejected portion was set apart by the consignee in a separate building for the purpose of being sent to a fat boiler to be rendered down for fat; proper precautions are taken to prevent the condemned food being used for any other purpose.

815-6lbs. beef, 572-2lbs. beef, 1-4lb. beef, 10-11lb. beef, 4610-6lbs. mutton, 424-2lbs. mutton, 20-2lbs. steak, 9-2lbs. brawn, 2-2lbs. sausages, 142-2lbs. soup, 10-3lbs. tongues, 1-2½lbs. tongues, 31-2½lbs. tongues, 5-2lbs. tongues, 4-1½lbs. tongues, 126-1½lbs. chickens, 735-1lb. salmon, 2065-2½lbs. fruits.

The "Regulations under the Public Health (Regulations as to Food) Act, 1907," give more power to inspect food imported into this country, and will facilitate a more rigid examination, also supervision of the disposal of unsound food.

*Public Schools.*

I have, as specially instructed, inspected the Public Schools in my district, particularly in respect to the water supplies and sanitary conveniences. The water supply for drinking purposes at each school was found to be drawn from the rising main, and the storage cisterns (which are used for supplying the sanitary conveniences only) are cleansed periodically. The sanitary conveniences and offices were found to be in a clean and satisfactory condition. In cases where drinking cups were found to be missing they were afterwards reinstated.

*Places where Bread is Sold.*

With reference to a communication received from the London County Council all the shops where bread is sold in my district have been inspected so as to secure the regulation of places at which bread is sold under the provisions of Section 8 of the London County Council (General Powers) Act, 1908, which relates to the sanitary regulations of premises used for the sale of food for human consumption.

I am, Sir,

Your obedient Servant,

JAMES BULLOCK,

*Sanitary Inspector, Inspector under the Sale of Food  
and Drugs Acts and Inspector of Canal Boats,  
East Combined Division.*



# REPORT OF INSPECTOR, SOUTH DIVISION OF POPLAR.

PUBLIC HEALTH DEPARTMENT,

December 31st, 1910.

*To the Medical Officer of Health.*

SIR,—

I beg to present my Annual Summary of the sanitary work executed in the South Division of Poplar for the year ended 31st December, 1910, viz. :—

The details of which were entered in my journal day by day and reported to the Public Health and Housing Committee month by month.

|   |       |
|---|-------|
| Inspections, special, periodical and on complaint of<br>nuisances                   ...           ...           ...           ... | 1,161 |
| Inspections <i>re</i> notifications of infectious diseases ...  | 99    |
| Inspections, house-to-house visitations ...           ...   | 173   |
| <hr/>   |       |
| Total Inspections                   ...           ...   | 1,433 |
| Re-inspections                   ...           ...           ...           ...  | 3,322 |

## *House-to-House Inspections.*

House-to-House inspections were carried out as follows :—

|                     |                  |
|---------------------|------------------|
| The whole of—       | Sections of—     |
| Lead Street.        | East Ferry Road. |
| Silver Terrace.     | Manchester Road. |
| Ingleheim Place.    | Alpha Road.      |
| Ingleheim Cottages. | Charles Terrace. |
| Laura Cottages.     | Davis Street.    |
|                     | Chipka Street.   |
|                     | Janet Street.    |

*Reported under the Housing, Town Planning, etc., Act.*

|                             |        |  |
|-----------------------------|--------|--|
| Oliffe Street, 1 to 7       | ...    | Nos. 6 and 7 demolished ; other Nos. unoccupied. |
| Cuba Street, 26             | ... .. | Unoccupied.                                      |
| Charles Terrace, 2 to 8     | ...    | Tenants under notice to quit.                    |
| Stewart's Terrace, 15 to 23 |        | Tenants under notice to quit.                    |
| Galbraith Street, 19, 21    | ...    | Unoccupied.                                      |

Of the total premises inspected 887 were found to be in fair condition ; 61 per cent. required various works of sanitary improvement, which necessitated the service of 474 written intimations, 164 statutory notices, 41 final notices, and 2 summonses.

*Drains.*

46 drains were proved defective by the smoke and chemical tests, and in 331 instances the application of tests revealed no defects.

Drain construction and reconstructions, including means of access and ventilation, were carried out at the following premises :—

Chipka Street, 9, 11.

Ovex Works, Stewart Street.

St. Davids Wharf, West Ferry Road.

Ingleheim Place, West Ferry Road, 1, 2, 3, 4.

West Ferry Road, 124, 126.

Mellish Street, 7.

Millwall School Extension, Glengall Road.

Women's Club and Institute, West Ferry Road.

St. Luke's Church, Strafford Street.

The drains of the undermentioned premises were reconstructed partially or wholly on the old lines, in most cases including the fixing of new w.c. pans, traps and yard gullies :—

Manchester Road, 88, 89, 121, 123, 125, 127, 197, 199, 523, 527, 529, 437, 463, 561, 603, 605, 607, 354, 356.

West Ferry Road, 184, 329, 337, 308, Venesta Works, Nelson's Wharf, Phoenix Wharf.

Strafford Street, 9, 20, 22.

Griffin Cottages, 2.

Devonshire Terrace, 5.



Laura Cottages, 1, 2, 3, 4.  
 Ingleheim Cottages, 6.  
 Stebondale Street, 93, 95.  
 Newcastle Street, 8, 16.  
 Brig Street, 1, 7, 16.  
 Pier Street, 11.  
 Marshfield Street, 18, 35, 38, 39.  
 Plevna Street, 39.  
 Maconochie's Wharf, West Ferry Road.  
 Samuda Street, 1, 2, 3, 14A, 14, 15, 16, 17, 18, 19, 20.  
 Chapel House Street, 14, 15.  
 Alpha Road, 1, 5, and stables at rear.  
 Maria Street, 2, 16.  
 Havannah Street, 52.  
 Stables adjoining 32, Tooke Street.  
 Manilla Street, 20, 48, 50.  
 Mellish Street, 66, 68, 74.  
 Janet Street, 7.  
 Globe Rope Works, East Ferry Road.  
 Storers Wharf, Wharf Road.  
 Cuba Street, stable premises.  
 St. John's Schools, Roserton Street.

In all practicable cases a water test was applied to new work.

#### *New Buildings.*

During the year the undermentioned buildings were newly erected in this Division :—

Millwall School Extension, Glengall Road ; Manganese and Bronze  
 Factory ; St. Davids Wharf Extension ; Ovex Works, Stewart  
 Street.

The sanitary arrangements were examined and tested as the work progressed. The various Bye-laws in force were complied with.

#### *Factories.*

Improved and sufficient sanitary accommodation for workmen has been provided at the following factories :—

Cuba Street (factory for wood-chopping).  
 Phoenix Wharf, West Ferry Road.  
 Ovex Works, Stewart Street.

*Public House Urinals.*

Public house conveniences were visited and nuisances abated on the service of written intimations.

*Workshops, etc.*

The workshops and workplaces—numbering 36—were regularly inspected and their sanitary condition improved in many instances by lime-washing, better ventilation and paving, etc., in response to the intimations and notices served.

*Hairdressing and Shaving Rooms.*

The hair cutting and shaving rooms (20 in all) were inspected and dealt with where necessary.

*Smoke Nuisances.*

The number of complaints with reference to black smoke issuing from the numerous factory chimney shafts in Millwall and Cubitt Town have been considerably less during the past year. The nuisances occurring were in most cases abated on the service of an intimation, and when necessary followed by a statutory notice. The smoke-preventing appliances attached to many of the furnaces, in conjunction with careful stoking as the result of previous proceedings, repeated visits, and cautions, no doubt contributed to this result.

*Inspection of Schools.*

The schools in my division (Poplar South) number eight, each of which was inspected during the year.

In one instance only was it necessary to serve the authorities with a written intimation. At this School (St. John's, Roserton Street) the ranges of boys' and girls' and infants' w.c.'s, when automatically flushed, over-flowed, saturating the floors, etc. The nuisance was abated on the service of the written intimation.

*Public Health London Act, 1891.*

## PROSECUTIONS.

| Complaint.       | Premises.                  | Costs.  |
|------------------|----------------------------|---|
| Drain obstructed | ... 5, Charles Terrace ... | 25s. and magistrate's order to abate in 7 days. |



Drain obstructed ... 8, Charles Terrace ... 25s. and 7 days' abatement order.

In the above cases a difficulty arose as to ownership, the property was changing hands at the date of the proceedings. The nuisance was eventually abated by the Council, who were at the time receiving the rents in lieu of rates.

*Premises where Food Stuff's were Sold or Prepared for Sale.*

Periodical inspections were made of the following premises, and notices served as under:—

|                            |     |     |     | Intimations |             |             |
|----------------------------|-----|-----|-----|-------------|-------------|-------------|
|                            |     |     |     | No.         | and         | Now         |
|                            |     |     |     | of          | Notices.    | Unoccupied. |
| Bakehouses                 | ... | ... | 8   | 11          | —           |             |
| Cowhouses                  | ... | ... | 1   | 1           | license now |             |
|                            |     |     |     |             | lapsed      |             |
| Slaughterhouses            | ... | ... | 1   | —           | —           |             |
| Tripe dressers and sausage |     |     |     |             |             |             |
| makers                     | ... | ... | 9   | 10          | —           |             |
| Dairies and milk shops     | ... | ... | 26  | 2           | 6           |             |
| Ice cream vendors          | ... | ... | 23  | 3           | —           |             |
| Coffee shops and dining    |     |     |     |             |             |             |
| rooms                      | ... | ... | 34  | 23          | 4           |             |
| Fish shops                 | ... | ... | 14  | 9           | —           |             |
| Totals                     | ... | ... | 116 | 59          | 10          |             |

The number of intimations and notices served and complied with, viz., 59, shows the amount of work, principally cleansing and limewashing, which resulted from the above inspections.

*Riverside Wharves and Food Manufacturing and Preserving Factories.*

Frequent visits were made to the undermentioned wharves for the purpose of detecting the landing or storage of unsound food intended for sale for human consumption, with the results indicated:—

St. Andrew's Wharf and Cattle Food Manufactory, West Ferry Road.

The undermentioned food stuffs were brought to the above premises (from without the district) and converted into cattle food:—

90 tons copra (cocoa nut kernel).

130 bags ground pea nuts.

16 cwt. damaged lentils.

11 cases rotten dates.

17 bags loose dates and sweepings.

1 qr. 21 lbs. bean meal.

9 cwt. locust bean.

4 casks caramel paste.

Sufferance Wharf and Food Preserving and Manufacturing Premises (for export only), West Ferry Road, Millwall.

Summary of food stuffs examined and destroyed by the consignee :—

140 cases tinned fish, principally lobster, salmon and sardines, about 50 tins per case.

8 cases tinned fruit and tomatoes, 40 tins per case.

Maconochie's Wharf and Food Manufacturing and Preserving Factory West Ferry Road.

The total amount of food stuffs destroyed (in my presence after being sorted out by the firm) during the year at this factory which consisted of meat, poultry, fish, soups, fruit and vegetables was 1919 tins, all of which was contained in tins varying from  $\frac{1}{2}$  lb. to 14 lb. in weight.

Frequent exportations from the above factories of consignments of hams or tinned meat to the Argentine or Philippines (where a certificate is required from the Sanitary Authority of the district whence the goods are despatched to accompany each consignment) had occurred.

In every instance the factory was visited and the foodstuffs (meat) examined prior to tinning before the certificates were signed.

The additional powers conferred by the Regulations under the Public Health (Regulations as to Food) Act, 1907, facilitate a more rigid inspection of food stuffs landed at the above-mentioned wharves, and a more effectual means of dealing with and disposing of unsound food is defined in that statute.

One notice under these regulations was received during the past year from the Officer of Customs relating to food-stuff imported into this division, viz. :—

Millwall Wharf and Bonded Warehouses, Manchester Road.



One cask of guts (casings) intended for use as sausage skins, imported from Morocco. The same were sound and allowed to pass.

The shops and stalls in the main thoroughfares were regularly visited. Surprise visits were made frequently on Saturday nights and occasionally on Sunday mornings. Although several small articles were destroyed as suspicious or tainted, in no instance was I justified in seizing any food stuff exposed for sale during these visits.

*Foodstuffs Surrendered from Itinerant Vendors, Stalls and Small Dealers Premises.*

During the year, at the request of the owner, one trunk of whiting was examined at the Public Health Offices; the same was unfit for human food and was destroyed by the owner.

*Sale of Food and Drugs Acts.*

Fifty-two samples of food and drugs were purchased and submitted to the Public Analyst for analysis. Of that number 6 (being butters) contained boric acid preservatives ranging from 0.2 to 0.5 per cent. Of the remaining samples taken 2 were certified to be so adulterated that summonses were issued against the respective vendors.

The nature of samples and extent of adulteration, with result of prosecutions, are indicated below:—

24F Milk—Deficient in fat and solids not fat to the extent of 23.3 and 1.1 per cent. respectively.

Vendor fined £2 and £1 3s. costs.

41F Milk—Deficient in fat 15.3 per cent.

Vendor fined 7s. and £1 3s. costs.

I am, Sir,

Your obedient Servant,

CEPHAS FOAD,

*Sanitary Inspector and Inspector under  
the Sale of Food and Drugs Acts,  
and Inspector of Canal Boats, Poplar  
South Division.*

# REPORT OF LADY INSPECTOR (MISS TATTERSALL).

---

PUBLIC HEALTH DEPARTMENT,

December 31st, 1910.

*To the Medical Officer of Health.*

SIR,—

I beg to present my eleventh Annual Report which deals with the work done in factories, workshops, among outworkers, and other miscellaneous inspections during the year 1910.

During the year one notice was served where the sanitary accommodation was unsatisfactory.

## *Scabies (Itch) and Verminous Children.*

I have visited a number of houses from which children were excluded from school when suffering from scabies, or on account of their verminous condition, and have had bedding disinfected and cleansing carried out.

## *Inspection of Schools.*

The sanitary accommodation in the whole of the elementary schools in the Borough has been inspected and various defects remedied.

## *Outworkers.*

The outworkers' lists have been inspected at the premises from which work was given out, and 142 lists have been received from employers in the Borough; 342 lists have been forwarded from other Boroughs containing the names of persons who live in Poplar; 329 lists have been sent to other Councils containing the names of persons who work for employers in Poplar.

The following is a tabulated statement of further details :—



*Tabulated statement of Inspections of Insanitary Conditions found existing, and of Re-inspections, &c., during the twelve months ended December 31st, 1910:—*

|  | Poplar. | Bromley. | Bow. | Total. |
|--|---------|----------|------|--------|
| Workshops, Workplaces, Laundries, &c., Number of<br>on the Register .. .. .  | 56      | 102      | 91   | 249    |
| Workshops, Number of Workrooms therein .. ..                                 | 89      | 158      | 144  | 391    |
| „ Number of Inspections of .. .. .   | 87      | 147      | 155  | 389    |
| „ Number of Re-inspections of .. .. .  | 24      | 58       | 51   | 133    |
| „ found to be overcrowded .. .. .  | 1       | 1        | 2    | 4      |
| „ &c., newly discovered and registered .. ..                                 | 10      | 14       | 19   | 43     |
| „ Workrooms therein measured .. .. .   | 10      | 26       | 20   | 56     |
| „ Reported to H.M. Inspector on discovery ..                                 | 6       | 12       | 15   | 33     |
| Houses visited for enquiry at which no female hands<br>were employed .. .. . | 219     | 652      | 738  | 1609   |
| Written Intimations issued .. .. .   | 6       | 14       | 18   | 38     |
| Statutory Notices .. .. .  | 1       | 9        | 9    | 19     |
| Final Notices .. .. .  | ..      | 1        | ..   | 1      |
| Works carried out under supervision:—  |         |          |      |        |
| (a) Additional means of ventilation provided ..                              | 2       | —        | —    | 2      |
| (b) Rooms cleansed and whitewashed .. .. .                                   | 10      | 15       | 14   | 39     |
| (c) Yards, Floors, Roofs, &c., repaired .. ..                                | —       | 1        | —    | 1      |
| (d) Sanitary Conveniences constructed .. ..                                  | —       | —        | 1    | 1      |
| Nuisances which came under notice during the Inspec-<br>tions:—              |         |          |      |        |
| (e) Miscellaneous .. .. .  | 1       | 7        | 3    | 11     |
| Overcrowding of Workrooms, cases of, abated ..                               | 1       | 1        | 2    | 4      |
| Visits <i>re</i> Scabies .. .. .   | 56      | 45       | 25   | 126    |
| „ Phthisis .. .. .   | 13      | 5        | 3    | 21     |
| „ Outworkers' Lists .. .. .  | 37      | 33       | 48   | 118    |
| „ Complaint of School Nurse .. .. .  | 186     | 197      | 49   | 432    |
| „ Inspection of Schools .. .. .  | 15      | 14       | 7    | 36     |

I am, Sir,

Yours obediently,

ALICE TATTERSALL,

*Cert. Royal Sanitary Inst*

REPORT OF INSPECTOR FOR "HOUSES LET IN LODGINGS," OR OCCUPIED  
BY MEMBERS OF MORE THAN ONE FAMILY.

---

PUBLIC HEALTH DEPARTMENT,

Bow Road,

December 31st, 1910.

*To the Medical Officer of Health.*

SIR,—

I beg to hand you my seventh Annual Report and details of the work carried out by myself under the Bye-laws, for the year ended December 31st, 1910.

*Overcrowding.*

In order to discover many of the cases dealt with, inspections were made during the early hours of the morning and the late hours at night. The following streets are where overcrowding took place :—

Arcadia Street.

Baker's Alley.

Barchester Street.

Blackthorn Street.

Beachy Road.

Box Street.

Broomfield Street.

Davis Street.

Eastward Street.

Elizabeth Place.

Franklin Street.

Gaselee Street.

Hancock Road.

Hawgood Street.

Kerbey Street.

Lamprell Street.

Manchester Road.

Oliffe Street.

Park Street.

Perring Street.

Ranwell Street.

Rook Street.

Ruston Street.

Sabbarton Street.

Silver Lion Court.

Simpson's Road.

Sophia Street.

Sherwood Street.

Stebondale Street.

Wendon Street.

Wyke Road.



*Inspection and Cleansing.*

At houses in the following streets and roads a large amount of cleansing and repairing, under the Bye-laws, was carried out:—

|                       |                    |
|-----------------------|--------------------|
| Allanmouth Road.      | Libra Road.        |
| Arcadia Street.       | Manchester Road.   |
| Alpha Road.           | Mansfield Terrace. |
| Barchester Street.    | Marshfield Street. |
| Beachy Road.          | Park Street.       |
| Blackthorn Street.    | Parnell Road.      |
| Box Street.           | Perring Street.    |
| Broomfield Street.    | Pennyfields.       |
| Brunswick Street.     | Portree Street.    |
| Bygrove Street.       | Ranwell Street.    |
| Davis Street.         | Rook Street.       |
| Eastward Street.      | Ruston Street.     |
| Elizabeth Place.      | Sabbarton Street.  |
| Furze Street.         | Simpsons Road.     |
| Gale Street.          | Sherwood Street.   |
| Hancock Road.         | Shirbutt Street.   |
| Hawgood Street.       | Stebondale Street. |
| High Street, Bromley. | Stewart Street.    |
| High Street, Bow.     | Stour Road.        |
| Kerbey Street.        | West Ferry Road.   |
| Lamprell Street.      | Wyke Road.         |

*London County Council (General Powers) Act, 1904.*

*(Section 20). "Cleansing of Verminous Rooms."*

The whole of the work done under this Act was under the intimations served, and in no cases were certification and subsequent notices necessary. There were 49 intimations served, referring to 73 rooms.

*Legal Proceedings.*

In the month of January, at Thames Police Court, the landlord of Nos. 14 and 15, Bakers Alley, Bow Road, was summoned for not supplying true and proper information, in order that the premises could be registered under the Bye-laws for Houses let in Lodgings. In several cases the number of lodgers was more than stated by defendant. The magistrate inflicted a penalty of £2 and £2 6s. costs.

*(After notice in writing signed by Town Clerk and dated 12th November,*

1909, the landlord did not within period of 14 days sign and furnish to the Council a true statement of particulars required by the said notice, and the said offence still continued after written notice from the Council dated 11th December, 1909.)

### *Registration.*

There are 1095 houses at present on the register. During the year 58 houses were newly registered.

### *Housing, Town Planning, etc., Act, 1909.*

During the year the houses in Oliffe Street, Cubitt Town, were inspected under the above Act and reported to be unfit for human habitation. Notices to quit were subsequently served on all the lodgers and the houses were eventually closed, since when two of them have been demolished by the London County Council.

### *Tabulated Statement for the Year ended December 31st, 1910.*

|  |     |     |     |     |      |
|--|-----|-----|-----|-----|------|
| Houses registered  | ... | ... | ... | ... | 58   |
| Notices sent out <i>re</i> houses being placed on register           | ... | ... | ... | ... | 58   |
| Declarations for information, sent out                               | ... | ... | ... | ... | 78   |
| „ with information, returned   | ... | ... | ... | ... | 58   |
| House-to-House inspections   | ... | ... | ... | ... | 419  |
| Rooms measured, and capacity entered in registers                    | ... | ... | ... | ... | 278  |
| House-to-House visits, for registration purposes                     | ... | ... | ... | ... | 116  |
| Cases of overcrowding, outstanding December 31st, 1909               | 9   | ... | ... | ... | 146  |
| „ discovered during the year   | 137 | ... | ... | ... |      |
| „ abated   | „   | ... | ... | ... | 125  |
| „ outstanding at the end of the year                                 | ... | ... | ... | ... | 21   |
| Notices served for cleansing to be carried out                       | ... | ... | ... | ... | 261  |
| „ abatement of overcrowding  | ... | ... | ... | ... | 92   |
| „ where means of ventilation were not in good order                  | ... | ... | ... | ... | 100  |
| „ under Public Health (London) Act, 1891, Section 39                 | ... | ... | ... | ... |      |
| „ under London County Council (General Powers) Act, 1904, Section 20 | ... | ... | ... | ... | 49   |
| „ under Housing and Town Planning Act, 1909, Section 17              | ... | ... | ... | ... | 12   |
| Final notices served for cleansing to be carried out                 | ... | ... | ... | ... | 10   |
| „ for overcrowding to be abated                                      | ... | ... | ... | ... | 5    |
| Re-inspections   | ... | ... | ... | ... | 2377 |



|   |     |     |     |     |     |
|---|-----|-----|-----|-----|-----|
| Night and early morning Inspections                               | ... | ... | ... | ... | 116 |
| Rooms stripped and cleansed                                       | ... | ... | ... | ... | 618 |
| Yards limewashed  | ... | ... | ... | ... | 204 |
| Areas   | „   | ... | ... | ... | 28  |
| Wash-houses cleansed  | ... | ... | ... | ... | 188 |
| Water Closets   | „   | ... | ... | ... | 195 |
| Soil Pans   | „   | ... | ... | ... | 35  |
| Staircase walls stripped and cleansed                             | ... | ... | ... | ... | 108 |
| Passages and landings stripped and cleansed                       | ... | ... | ... | ... | 92  |
| Rooms where means of ventilation were put in proper working order | ... | ... | ... | ... | 162 |
| Staircases  | „   | „   | „   | ... | 17  |
| Rooms rid of vermin   | ... | ... | ... | ... | 73  |

I am, Sir,

Your obedient servant,

WILLIAM JOHNSON, *A.R. San. I.*

*Cert. San. Insp. Exam. Board (Lond.)*

*Cert. Meat and Food Insp. (Lond.)*

*Sanitary Inspector and Inspector of  
Houses Let in Lodgings.*

# REPORT OF HEALTH VISITOR.

---

PUBLIC HEALTH OFFICES,

BOW ROAD, E.

*January 2nd, 1911.*

*To the Medical Officer of Health.*

SIR —

I beg to present the third Annual Report of my work.

The personnel of the Poplar Health Visiting Association remains practically unchanged, the number of helpers on the books being fifty-eight, which includes five doctors, five secretaries, and forty-eight visitors, a loss of two compared with 1909, but the number of infants visited shews an increase of 136. Two new "Consultation Days" have been opened during the year, one at Fern Street School Settlement, and one at St. John's Schoolroom, Manchester Road, making a total of seven in the Borough, all in a flourishing condition, as the figures appended show. The Executive Committee of the Association met six times during the year, deciding, at their last meeting, on an important change—the introduction of paid help. A sub-committee elected to deal with the matter, appointed Miss Dorothy Guest, who at the time of writing has started work. No new work will be undertaken, but the infants which I have been visiting at more or less long intervals, will be visited regularly. The salary for the first six months has been guaranteed by some friends of Miss Wintour. It is hoped that a concert, which is to be held early in the new year, will yield a substantial sum towards the next six months.

Once more I should like to take this opportunity of expressing, first, my thanks to *all* who have so loyally worked together and made the Association a power for good (which it undoubtedly is) in the Borough; second, the hope that their efforts will show no signs of diminution during the coming year, but rather that the increased success attending their work will serve to increase their ardour.



## POPLAR HEALTH VISITING ASSOCIATION.

|                 |     |                     |
|-----------------|-----|---------------------|
| President       | ... | Mrs. Sidney Buxton. |
| Vice-Presidents | ... | Mrs. R. H. Green.   |
|                 |     | Miss K. Wintour.    |
| Hon. Treasurer  | ... | Rev. H. Mosley.     |

## NORTH BROMLEY CENTRE.

|                  |     |                 |
|------------------|-----|-----------------|
| Hon. Sec.        | ... | Mrs. Newton.    |
| Hon. Consultants | ... | Dr. R. Heanley. |
|                  |     | Dr. Saint.      |

## Delegates to Executive :—

|                    |     |                    |
|--------------------|-----|--------------------|
| Miss M. Lester.    |     | Rev. H. Johnstone. |
| Number of Visitors | ... | 11                 |
| „ Infants visited  | ... | 133                |

Consultation Days—First Tuesday in the month at Fern Street School Settlement. Third Tuesday in the month at the Vicarage Room, High Street, Bromley. E.

## SOUTH BROMLEY CENTRE.

|                 |     |                   |
|-----------------|-----|-------------------|
| Hon. Sec.       | ... | Mrs. G. R. Young. |
| Hon. Consultant | ... | Dr. G. R. Young.  |

## Delegates to Executive :—

|                    |     |                     |
|--------------------|-----|---------------------|
| Mrs. S. March.     |     | Mrs. G. R. Preston. |
| Number of Visitors | ... | 9                   |
| „ Infants visited  | ... | 135                 |

Consultation Day—First Friday in the month at St. Frideswides' Mission Room, Lodore Street, Poplar, E.

## POPLAR CENTRE.

|                 |     |                    |
|-----------------|-----|--------------------|
| Hon. Sec.       | ... | Mrs. E. Green.     |
| Hon. Consultant | ... | Dr. Ethel Lamport. |

## Delegates to Executive :—

|                    |     |                 |
|--------------------|-----|-----------------|
| Mrs. W. H. Lax     |     | Mrs. H. Mosley. |
| Number of Visitors | ... | 9               |
| „ Infants visited  | ... | 59              |

Consultation Day—Second Friday in the month at the Town Hall, Newby Place, Poplar, E.

#### ISLE OF DOGS CENTRE.

|            |     |     |                     |
|------------|-----|-----|---------------------|
| Sec.       | ... | ... | Miss A. Childe.     |
| Consultant | ... | ... | Dr. Lilian Simpson. |

Delegates to Executive :—

Mrs. Duckham.

|                    |     |     |     |
|--------------------|-----|-----|-----|
| Number of Visitors | ... | ... | 6   |
| „ Infants visited  | ... | ... | 500 |

Consultation Days—Alternate Thursdays, at St. Mildred's House West Ferry Road; and St. John's Schoolroom, Manchester Road, Isle of Dogs, E.

#### BOW CENTRE.

|                 |     |     |                    |
|-----------------|-----|-----|--------------------|
| Hon. Sec.       | ... | ... | Mrs. H. Mason.     |
| Hon. Consultant | ... | ... | Dr. Ethel Lamport. |

... Delegates to Executive :—

|                    |     |     |                  |
|--------------------|-----|-----|------------------|
| Mrs. Shaw.         | ... | ... | Miss K. Fleming. |
| Number of Visitors | ... | ... | 13               |
| „ Infants visited  | ... | ... | 64               |

and all in St. Stephen's Parish once, more often if necessary.

Consultation Day—Third Thursday in the month at the Bow Baths, Roman Road, E.

Organisations co-operating with the Association :—

- St. Frideswides' Mission, Poplar.
- St. Stephen's Church, Bow.
- St. Leonard's Church, Bromley.
- All Hallows' Church, East India Dock Road, Poplar
- St. Gabriel's Church, Bromley.
- Bruce Road Congregational Church.
- Bath Street Methodist Chapel.
- Poplar Wesleyan Mission.
- London City Mission, Grundy Street.



Presbyterian Settlement, Poplar.  
 „ Church, Bow Road.  
 Fern Street School Settlement, Devons Road.  
 St. Mildred's House, Isle of Dogs.  
 The Nurses of St. John the Divine.  
 The Evans Hurndale Mission.

*Visiting.*

|  |        |        |
|--|--------|--------|
| No. of visits paid by Voluntary Helpers    | ...    | 979    |
| Removed before visit                       | ... .. | 20     |
| Died before visit                          | ... .. | 32     |
| Still-births                               | ... .. | 13     |
| No. of re-visits paid by Voluntary Helpers | ...    | 11,260 |
| Removed and not traced                     | ... .. | 151    |
| Died                                       | ... .. | 67     |

Total number of visits, 12,239—on increase of 1,562 compared with 1909.

*Health Visitor.*

|                      |        |     |
|----------------------|--------|-----|
| Visits               | ... .. | 637 |
| Removed before visit | ... .. | 12  |
| Died before visit    | ... .. | 14  |
| Still-births         | ... .. | 6   |

leaving 605 alive. At the time of my visit, these were being fed, as follows:—

|               |        |                 |
|---------------|--------|-----------------|
| Breast fed    | ... .. | 93·06 per cent. |
| Mixed feeding | ... .. | 3·14 „          |
| Hand-fed      | ... .. | 3·80 „          |

Mothers working during pregnancy:—

|                                  |        |                |
|----------------------------------|--------|----------------|
| Home work                        | ... .. | 9·25 per cent. |
| Factory, workshop, charing, etc. | ... .. | 10·41 „        |

Families occupying:—

|                   |        |         |
|-------------------|--------|---------|
| 1 room per family | ... .. | 11·57 „ |
| 2 „               | ... .. | 17·19 „ |
| Re-visits         | ... .. | 1621    |
| Removed           | ... .. | 208     |
| Died              | ... .. | 37      |

## Worked after birth of child :—

|                                  |     |     |     |                 |
|----------------------------------|-----|-----|-----|-----------------|
| Home work                        | ... | ... | ... | 10·08 per cent. |
| Factory, workshop, charing, etc. | ... | ... | ... | 6·44 „          |

These last figures are based on the 605 cases in which the first visit was paid by myself, but as the cases change hands the figures are inaccurate.

*Consultation Days.*

There were 2,385 attendances at the consultation days for mothers and babies, an increase of 866 compared with 1909, the average attendance at the various Centres being as follows :—

|   |     |     |     |    |
|---|-----|-----|-----|----|
| Roman Road Baths                        | ... | ... | ... | 44 |
| St. Frideswides' Mission House          | ... | ... | ... | 34 |
| St. Mildred's House                     | ... | ... | ... | 21 |
| The Vicarage Room, High Street, Bromley | ... | ... | ... | 20 |
| Fern Street School Settlement           | ... | ... | ... | 20 |
| Town Hall, Poplar                       | ... | ... | ... | 18 |

*Maternity Club.*

This was started at the Isle of Dogs Centre early in 1910. A bonus of 1d. in the 1s. is given and various sick room appliances and articles of clothing loaned, the minimum deposit to entitle the member to benefit being 1s. 6d.

|                           |     |     |     |     |
|---------------------------|-----|-----|-----|-----|
| Number joining            | ... | ... | ... | 43  |
| „ paid out                | ... | ... | ... | 29  |
| „ on books at end of year | ... | ... | ... | 14  |
| Average amount deposited  | ... | ... | ... | 4s. |

*Vital Statistics.*

The figures appended refer to infants born in 1909, and here I am also able to record an improvement, there being an increase of 524 in the number of infants kept under supervision as compared with 1908, but a decrease of 5·44 per thousand in the rate of mortality.

|                        |     |     |     |       |
|------------------------|-----|-----|-----|-------|
| Visited                | ... | ... | ... | 1,446 |
| Removed and not traced | ... | ... | ... | 322   |
| Died                   | ... | ... | ... | 111   |

Rate of mortality per 1,000 visited, 98·75.



The feeding of these infants during the first six months of life was as follows :—

(1.) Those alive at end of completed year (December, 1910):—

|               |     |     |     |                    |
|---------------|-----|-----|-----|--------------------|
| Breast-fed    | ... | ... | ... | 79·48 per cent.    |
| Mixed feeding | ... | ... | ... | 18·45 „            |
| Hand-fed      | ... | ... | ... | 2·07 „             |
|               |     |     |     | <hr/> 100·00 <hr/> |

(2.) Those who died :—

|               |     |     |     |                    |
|---------------|-----|-----|-----|--------------------|
| Breast-fed    | ... | ... | ... | 61·26 per cent.    |
| Mixed feeding | ... | ... | ... | 24·32 „            |
| Hand-fed      | ... | ... | ... | 14·42 „            |
|               |     |     |     | <hr/> 100 00 <hr/> |

(3.) Comparison of rates of mortality between infants :—

|               |     |     |     |                |
|---------------|-----|-----|-----|----------------|
| Breast-fed    | ... | ... | ... | 7·78 per cent. |
| Mixed feeding | ... | ... | ... | 12·61 „        |
| Hand-fed      | ... | ... | ... | 43·24 „        |

453 of the infants born in 1909 attended the Consultation Days, the average attendance of each being 5·28. At the Glasgow Corporation Centre, the only place from which information is available for comparison, the average attendance of each is given as 3·7.

I remain, Sir,

Your obedient Servant,

ALICE E. HALL,

*Certificates—Royal Sanitary Inst.; Lond.*

*Insp. Exam. Board; Lond. Obst. Soc.*

*Central Midwives Board, etc.*

## **APPENDIX.**

### **VARIOUS ACTS RELATING TO VERMIN- OUS PERSONS AND PREMISES, ETC.\***

#### **CLEANSING OF PERSONS ACT, 1897.**

*Power to local authorities to provide cleansing, etc., for persons infested with vermin.*

1. On and after the passing of this Act any local authority shall have the power, when in their discretion they shall see fit, to permit any person who shall apply to the said authority, on the ground that he is infested with vermin, to have the use, free of charge, of the apparatus (if any) which the authority possess for cleansing the person and his clothing from vermin. The use of such apparatus shall not be considered to be parochial relief or charitable allowance to the person using the same, or to the parent of such person, and no such person or parent shall by reason thereof be deprived of any right or privilege or be subject to any disqualification or disability.

Local authorities may expend any reasonable sum on buildings, appliances, and attendants that may be required for the carrying out of this Act, and any expenses for these purposes may be defrayed out of any rate or fund applicable by the authority for general sanitary purposes or for the relief of the poor.

#### **LONDON COUNTY COUNCIL (GENERAL POWERS) ACT, 1904**

##### **PART IV.**

##### **SANITARY.**

*Filthy, dangerous or unwholesome articles to be purified.*

19.—(1) Where on the certificate of the medical officer of health of any sanitary district it appears to the sanitary authority of that district

---

\* See pages 102 to 115.



that any articles in any house or part thereof in that district are in such a filthy, dangerous or unwholesome condition that health is affected or endangered thereby or that the cleansing or purifying or destroying of any such articles is requisite to prevent risk of or to check infectious disease the sanitary authority may cause any such articles to be at their own expense cleansed or purified or they may destroy the same.

(2) If any owner suffer any unnecessary damage the sanitary authority shall compensate him for the same and the sanitary authority shall also reasonably compensate the owner for any articles destroyed.

*Houses infested with vermin to be cleansed.*

20.—(1) Where on the certificate of the medical officer of health of any sanitary district it appears to the sanitary authority of that district that any house or part thereof in that district is infested with vermin such sanitary authority shall give notice in writing to the owner or occupier of such house or part thereof requiring him within a period to be specified in such notice to cleanse such house or the portion thereof specified in the notice and if so required in the notice to remove the wall paper from the walls of such house or the part thereof specified in the notice and to take such other steps for the purpose of destroying and removing vermin as the case may require.

(2) If the person to whom such notice is given fails to comply therewith within the time therein specified he shall be liable on summary conviction to a fine not exceeding ten shillings for every day during which he makes default in complying with the requirements of such notice and the sanitary authority may if they think fit at any time after the expiration of the period specified in the notice themselves do any work required by the notice to be done and all reasonable costs and expenses incurred by the sanitary authority in so doing shall (subject as herein-after provided) be recoverable summarily as a civil debt from the person making the default.

(3) Upon any proceedings under this section the court may inquire as to whether any requirement contained in any notice given or any work done by the sanitary authority was reasonable and as to whether the costs and expenses incurred by the sanitary authority in doing such work or any part thereof ought to be borne wholly or in part by the person to whom the notice was given and the court may make such order concerning such costs and expenses or their apportionment as appears to the court to be just and equitable under the circumstances of the case.



*Provision of means for cleansing, etc., filthy articles and houses.*

21. Section 59 of the Public Health (London) Act 1891 shall for the purposes of the two last preceding sections of this Act extend and be applicable to the provision of means for cleansing purifying and destroying filthy dangerous or unwholesome articles and for the removal thereof and for the cleansing of houses infested with vermin as if the said section 59 were re-enacted herein and in terms made applicable thereto.

LONDON COUNTY COUNCIL (GENERAL POWERS) ACT, 1907.

PART V.

CLEANSING OF VERMINOUS PERSONS.

*Cleansing of children attending school and their clothing.*

36.—(1) The medical officer or any person provided with and if required exhibiting the authority in writing of the medical officer may in any school within the county provided or maintained by the Council as the local education authority examine the person and clothing of any child attending such school and if on examination the medical officer or any such authorised person as aforesaid shall be of opinion that the person or clothing of any such child is infested with vermin or is in a foul or filthy condition the medical officer may give notice in writing to the parent or guardian or other person who is liable to maintain or has the actual custody of such child requiring such parent, guardian, or other person to cleanse properly the person or clothing of such child within twenty-four hours after the receipt of such notice.

(2) If the person to whom any such notice as aforesaid is given fail to comply therewith within the prescribed time the medical officer or some person provided with and, if required, exhibiting the authority in writing of the medical officer may remove the child referred to in such notice from any such school and may cause the person and clothing of such child to be properly cleansed in suitable premises and with suitable appliances and if necessary for that purpose may, without any warrant other than this Act convey to such premises and there detain such child until such cleansing is effected.

*Cleansing of inmates of common lodging-houses and their clothing.*

37.—(1) If the medical officer or any person provided with and, if



required, exhibiting the authority in writing of the medical officer has reason to suspect that the person or clothing of any inmate of any common lodging-house within the county (elsewhere than in the city of London) is infested with vermin or is in a foul and filthy condition the medical officer or any such authorised person may at any reasonable hour enter any such common lodging-house and may examine the person and clothing of such inmate. If on examination the medical officer or any such authorised person as aforesaid shall be of opinion that the person or clothing of such inmate is infested with vermin or is in a foul and filthy condition the medical officer or such authorised person may give to such inmate notice in writing requiring him within twenty-four hours to submit his person and clothing to be cleansed in such suitable premises as may be specified in the notice and by means of any suitable appliances available thereat for that purpose.

(2) If the inmate to whom any such notice as aforesaid is given fail to comply therewith within the prescribed time the medical officer or some person provided with and, if required, exhibiting the authority in writing of the medical officer may cause the person and clothing of the inmate referred to in such notice to be properly cleansed in suitable premises and with suitable appliances and may for that purpose enter any such common lodging-house as aforesaid and may, if necessary, without any warrant other than this Act, convey to any such premises and there detain such inmate until such cleansing is effected.

(3) Any person who shall prevent or obstruct the entry of the medical officer or any such authorised person as aforesaid into any such common lodging-house as aforesaid for the purposes of this section and any inmate of any such common lodging-house who shall refuse to permit the medical officer or any such authorised person as aforesaid to examine his person or clothing or who shall refuse to allow his person or clothing to be cleansed in accordance with the provisions of this section shall be liable, on summary conviction, to a penalty not exceeding forty shillings.

(4) In relation to any common lodging-house within the city of London and the inmates of any such lodging-house the like powers as are by this section conferred upon the medical officer and persons authorised by him as aforesaid in relation to common lodging-houses elsewhere within the county and inmates of such lodging-houses shall be exerciseable by the medical officer of the said city or any person\* provided with and, if required, exhibiting the authority of such medical officer and the foregoing subsections of this section shall extend and apply accordingly and shall be read and have effect as if such last-mentioned



medical officer and authorised persons had been substituted therein for the medical officer and persons authorised by him and as if the corporation had been substituted therein for the Council.

*Agreements between Council and sanitary authorities for purposes of this Part of Act.*

38. The Council and any sanitary authority may make and carry into effect agreements and arrangements for or with respect to the cleansing of the person or clothing of any person under this Part of this Act and for the use by the Council for the purpose of effecting such cleansing of any premises or appliances adapted for such purpose and belonging to or used by such sanitary authority.

*Examination and cleansing of females to be effected by medical practitioner or female only.*

39. The examination or cleansing of females under this Part of this Act shall only be effected either by a person duly qualified as a medical practitioner or by a female person duly authorised as herein-before provided.

*Regulations as to this Part of Act.*

40.—(1) It shall be lawful for the Council to make regulations with respect to the mode of carrying into effect the provisions of this Part of this Act.

(2) No such regulations shall be of any force or effect unless or until the same shall have been submitted to and confirmed by the Local Government Board.

CHILDREN ACT, 1908.

*Cleansing of Verminous children.*

122.—(1) A local education authority may direct their medical officer, or any person provided with and, if required, exhibiting the authority in writing of their medical officer, to examine in any public elementary school, provided or maintained by the authority, the person and clothing of any child attending the school, and, if on examination the medical officer, or any such authorised person as aforesaid, is of opinion that the person or clothing of any such child is infested with vermin or is in a foul or filthy condition, the local education authority may give notice in writing to the parent or guardian of, or other perso



liable to maintain the child, requiring him to cleanse properly the person and clothing of the child within twenty-four hours after the receipt of the notice.

(2) If the person to whom any such notice as aforesaid is given fails to comply therewith within such twenty-four hours, the medical officer, or some person provided with and, if required, exhibiting the authority in writing of the medical officer, may remove the child referred to in the notice from any such school, and may cause the person and clothing of the child to be properly cleansed in suitable premises and with suitable appliances, and may, if necessary for that purpose, without any warrant other than this section, convey to such premises and there detain the child until the cleansing is effected.

(3) Where any sanitary authority within the district of a local education authority have provided, or are entitled to the use of, any premises or appliances for cleansing the person or clothing of persons infested with vermin, the sanitary authority shall, if so required by the local education authority, allow the local education authority to use such premises and appliances for the purpose of this section upon such payment (if any) as may be agreed between them or, in default of agreement, settled by the Local Government Board.

(4) Where, after the person or clothing of a child has been cleansed by a local education authority under this section, the parent or guardian of, or other person liable to maintain, the child allows him to get into such a condition that it is again necessary to proceed under this section, the parent, guardian, or other person shall, on summary conviction, be liable to a fine not exceeding ten shillings.

(5) Where a local education authority give notice under this section to the parent or guardian of, or other person liable to maintain, a child requiring him to cleanse the person and clothing of the child, the authority shall also furnish him with written instructions describing the manner in which the cleansing may be best effected.

(6) The examination and cleansing of girls under this section shall only be effected by a duly qualified medical practitioner or by a woman duly authorised as herein-before provided.

(7) For the purposes of this section "medical officer" means any officer appointed for the purpose of section thirteen of the Education (Administrative Provisions) Act, 1907.



## A

|  | PAGE  |
|--|-------|
| Admission of Cases of Measles and Whooping Cough into<br>M.A.B. Hospitals ... ..                           | 150   |
| Age Mortality ... ..   | 34    |
| Alphabetical Street List of Infectious Diseases ...  | 81-87 |
| Analyses, Results of ... ..  | 195   |
| Anthrax ... ..   | 120   |
| Antitoxin London Order ... ..  | 136   |
| Appointment of Caretaker and Attendant—New Shelter ...   | 102   |
| Appointment of Health Visitor ... ..   | 13    |
| Appointment of Resident Mortuary Keeper ... ..   | 161   |
| Arrangement with London County Council for the Cleansing<br>of School Children infested with Vermin ... .. | 111   |
| Authorisation of Public Health Committee to act for<br>Council under Housing, Town Planning, etc., Act ... | 206   |

## B

|   |              |
|---|--------------|
| Bacteriological Examinations ... ..   | 80 & 131-135 |
| Bakehouses ... ..   | 177          |
| Bathing Lake, Victoria Park ... ..  | 100          |
| Bermondsey and Rotherhithe Association of Master Bakers<br>—Suggestion <i>re</i> Sale of Bread ... .. | 180          |
| Birth Rate ... ..   | 5            |
| Births ... ..   | 2            |
| Bodies received into Council's Mortuaries, Number of ...  | 156          |
| Boundary Streets and Roads, List of ... ..  | ix.          |
| Boyce, W., Sanitary Inspector, Report ... ..  | 232          |
| Bread, Sale of in Chandlers' Shops, etc., Alleged danger<br>to the Public Health ... ..               | 181          |



|   | PAGE |
|---|------|
| Bullock, J., Sanitary Inspector, Report ... ..          | 262  |
| Butter and Margarine Act, 1907 ... ..                   | 198  |
| Butter and Margarine Act, 1907, Suggested Amendment ... | 200  |
| Butter, Preservatives in ... ..                         | 198  |

## C

|  |     |
|--|-----|
| Canal Boats ... ..   | 166 |
| Carbolic Disinfectant, 1903-1905, Cost of ... ..                                     | 92  |
| Certifying Surgeon, Suggested Appointment of Resident ...                            | 168 |
| Children Act, 1908 ... ..  | 103 |
| Cleansing of Persons Act, 1897 ... ..  | 102 |
| Closing of Duff's Fields ... ..  | 222 |
| Coffee Shops, etc. ... ..  | 186 |
| Combined Drainage ... ..   | 216 |
| Common Lodging Houses ... ..   | 165 |
| Common Lodging Houses, Exemption from Inhabited<br>House Duty ... ..                 | 211 |
| Common Lodging Houses, Verminous Persons in ...                                      | 114 |
| Compulsory Notification of Ophthalmia Neonatorum ...                                 | 19  |
| Condition of House Drainage in Diphtheria Cases ...                                  | 136 |
| Conference <i>re</i> Importation of Live Cattle ... ..                               | 203 |
| Consumption, Prevention of ... ..  | 38  |
| Continued and Typhus Fevers ... ..   | 126 |
| Coroner's Court ... ..   | 161 |
| Correspondence with London County Council respecting<br>Ophthalmia Neonatorum ... .. | 29  |
| Council Buildings ... ..   | 162 |
| Cowhouses ... ..   | 185 |
| Customs and Inland Revenue Acts ... ..   | 218 |

## D

|   |     |
|---|-----|
| Dairies, Cowsheds and Milkshops Order .. ..     | 187 |
| Death Rate ... ..                               | 9   |
| Death Rate, Respiratory Diseases ... ..         | 11  |
| Death Rate, Zymotic Diseases ... ..             | 10  |
| Deaths ... ..                                   | 7   |
| Deaths from Diphtheria and Membranous Croup ... | 134 |
| Deaths from Drowning ... ..                     | 49  |
| Deaths from Measles ... ..                      | 147 |

|  | PAGE    |
|--|---------|
| Deaths from Typhoid Fever ... ..   | 131     |
| Deaths from Whooping Cough ... ..  | 145     |
| Deaths in Institutions, Tables of ... ..   | 69-71   |
| Deaths of Illegitimate Children ... ..   | 7       |
| Deaths of Persons of Unknown Addresses ... ..                                      | 49      |
| Deaths, Tables of ... ..   | 56-64   |
| Deaths, Tables of (Classification) ... ..  | 46-48   |
| Diarrhoea and Enteritis ... ..   | 153     |
| Diphtheria and Membranous Croup, Bacteriological<br>Examinations ... ..            | 135     |
| Diphtheria and Membranous Croup, Condition of House<br>Drainage in cases of ... .. | 136     |
| Diphtheria and Membranous Croup, Deaths ... ..                                     | 134     |
| Diphtheria and Membranous Croup, Errors in Diagnosis ... ..                        | 135     |
| Diphtheria and Membranous Croup, Isolation ... ..                                  | 136     |
| Diphtheria and Membranous Croup, Notifications ... ..                              | 132     |
| Diphtheria and Membranous Croup, Sex and School Age<br>Cases ... ..                | 133     |
| Diphtheria Anti-toxin London Order, 1910 ... ..                                    | 136     |
| Discrepancies in Registration of Births ... ..                                     | 13      |
| Disinfecting Department ... ..   | 88      |
| Disinfection in cases of Measles ... ..  | 88      |
| Disinfection, Tuberculosis ... ..  | 40 & 88 |
| Drainage of Premises in Typhoid Fever Cases ... ..                                 | 127     |
| Drowning, Deaths from ... ..   | 49      |
| Duff's Fields, Closing of ... ..   | 222     |

## E

|  |     |
|--|-----|
| Eating Houses, etc. ... ..   | 186 |
| Electrolytic Disinfecting Fluid ... ..   | 89  |
| Electrolytic Disinfecting Fluid, Cost of Material and<br>Electricity ... ..                      | 90  |
| Electrolytic Disinfecting Fluid, Cost of Plant ... ..  | 95  |
| Electrolytic Disinfecting Fluid, Distribution ... ..   | 90  |
| Electrolytic Disinfecting Fluid, Expenditure ... ..  | 94  |
| Electrolytic Disinfecting Fluid, Spraying Floors of London<br>County Council Schools with ... .. | 96  |
| Electrolytic Disinfecting Fluid, Output ... ..   | 89  |
| Electrolytic Disinfecting Fluid Plant, Condition of ... ..                                       | 95  |
| Electrolytic Disinfecting Fluid, Quantity Manufactured ... ..                                    | 91  |



|  | PAGE |
|--|------|
| Electrolytic Disinfecting Fluid, Use of in Swimming Baths      | 99   |
| Enteritis, Diarrhœa and ... ..                                 | 153  |
| Employment of Children Act, 1903 ... ..                        | 227  |
| Employment of Children Act, 1903, Bye-laws ... ..              | 227  |
| Employment of Children Act, 1903, Proposed new Bye-laws ... .. | 227  |
| Epidemic Cerebro-Spinal Meningitis (Spotted Fever) ... ..      | 152  |
| Errors in Diagnosis ... .. 75-79, 131 & 135                    |      |
| Errors in Diagnosis, Diphtheria and Membranous Croup... ..     | 135  |
| Errors in Diagnosis, Typhoid Fever ... ..                      | 131  |
| Examinations of Food, etc., at Wharves ... ..                  | 202  |
| <b>F</b>   |      |
| Factory and Workshop Bill ... ..                               | 170  |
| Field, A. J., Sanitary Inspector, Report ... ..                | 237  |
| Fish Curers, etc., Proposed Bye-laws ... ..                    | 186  |
| Foad, C., Sanitary Inspector, Report ... ..                    | 272  |
| Food and Drugs Acts ... ..                                     | 194  |
| Fried Fish Shops, etc. ... ..                                  | 186  |
| Fried Fish Vendors, etc., Proposed Bye-laws ... ..             | 186  |
| <b>G</b>   |      |
| Glanders ... ..  | 120  |
| Grosvenor Buildings ... ..                                     | 162  |
| <b>H</b>   |      |
| Hairdressers' Premises ... ..                                  | 187  |
| Hall, Miss A. E., Health Visitor, Report ... ..                | 285  |
| Hanbury Buildings ... ..                                       | 162  |
| Health Visiting Association, Poplar ... ..                     | 286  |
| Health Visitor, Appointment of ... ..                          | 13   |
| Health Visitor's Report ... ..                                 | 285  |
| Homeworkers' Premises, Infectious Diseases in ... ..           | 80   |
| Hotels, etc. ... ..  | 186  |
| Hours of Labour (Bakehouses) Bill ... ..                       | 183  |
| Houses Let in Lodgings, Inspector's Report ... ..              | 281  |
| Houses Let in Lodgings, Work of Inspector ... ..               | 240  |

|  | PAGE |
|--|------|
| Housing (Inspection of District) Regulations, 1910 ...                           | 207  |
| Housing, Town Planning, etc., Act, Section 17, Representa-<br>tions under ... .. | 210  |
| Hydrophobia in Man, Glanders, Anthrax and ...                                    | 120  |

## I

|   |         |
|---|---------|
| Ice Cream ... ..  | 190     |
| Illegitimate Births ... ..  | 5       |
| Illegitimate Children, Deaths of ... ..   | 7       |
| Immature Meat Prohibition Bill ... ..   | 204     |
| Infantile Mortality ... ..  | 12      |
| Infectious Diseases, Alphabetical Street List of ...                            | 81-87   |
| Infectious Diseases in Milkshops ... ..   | 80      |
| Infectious Diseases on Homeworkers' Premises ...                                | 80      |
| Infectious Diseases, Tables of ... ..   | 72, 73  |
| Influenza ... ..  | 146     |
| Inhabited House Duty, Exemption of Common Lodging-<br>houses from ... ..        | 211     |
| Inquests and Deaths from Violence ... ..  | 155     |
| Inspection of Bakehouses, Laundries, Workshops, etc.,<br>(Tables A to F) ... .. | 171-177 |
| Inspection of Food, etc., at Wharves ... ..                                     | 202     |
| Inspection of Schools ... ..  | 220     |
| Isolation of Diphtheria Cases ... ..  | 136     |
| Isolation of Typhoid Fever Cases ... ..   | 128     |
| Itch Cases ... ..   | 103     |

## J

|  |     |
|--|-----|
| Johnson, J., Sanitary Inspector, Report ... ..                               | 255 |
| Johnson, W., Sanitary Inspector for Houses Let in<br>Lodgings, Report ... .. | 281 |

## L

|   |     |
|---|-----|
| Langley, H. J., Sanitary Inspector, Report ... .. | 242 |
| Legal Proceedings ... ..                          | 224 |
| Legal Proceedings under Food and Drugs Acts ...   | 196 |
| Licensed Premises Urinals ... ..                  | 220 |
| List of Sanitary Works Executed ... ..            | 221 |



|  | PAGE    |
|--|---------|
| Lodging Houses, Common   | 165     |
| Lodging Houses, Seamen's   | 165     |
| Lodging Houses, Verminous Persons in   | 114     |
| London County Council (General Powers) Act, 1902, Sec. 43                      | 190     |
| London County Council (General Powers) Act, 1904                               | 219     |
| London County Council (General Powers) Act, 1907                               | 103     |
| London County Council (General Powers) Act, 1907, Sec. 78                      | 205     |
| London County Council (General Powers) Act, 1908                               | 188     |
| London County Council (General Powers) Act, 1908, Sec. 9,<br>Proposed Bye-Laws | 186     |
| London County Council (General Powers) Act, 1910                               | 188     |
| London County Council (General Powers) Act, 1910,<br>Part IV.                  | 191     |
| London County Council (General Powers) Bill, 1910                              | 45, 188 |
| London County Council (General Powers) Bill, 1911                              | 191     |
| London (Notification of Glanders) Order, 1907                                  | 120     |

## M

|  |         |
|--|---------|
| Maintenance of Beds for Consumptive Cases  | 43      |
| Margarine Act, 1887  | 198     |
| Marriage Rate  | 6       |
| Marriages  | 6       |
| Marsh Wall, Public Footway   | 223     |
| Measles, Admission of Cases into Metropolitan Asylums<br>Board Hospitals                       | 150     |
| Measles, Deaths  | 147     |
| Measles, Milkshops   | 151     |
| Measles, Outworkers and Disinfection   | 151     |
| Measles, Schools   | 148     |
| Metropolitan Sewers and Drains Bill  | 216     |
| Metropolitan Water Board and 3-gallon Waste Preventers   | 216     |
| Midwives (No. 2) Bill  | 14      |
| Milk and Dairies Bill, 1910  | 45, 189 |
| Milkshops  | 187     |
| Milkshops, Infectious Diseases in  | 8C      |
| Miners, R. E., Sanitary Inspector, Report  | 248     |
| Model Dwellings  | 162     |
| Mortality, Age   | 34      |
| Mortality, Infantile   | 12      |
| Mortality Rate (Diphtheria and Membranous Croup)<br>throughout the Country for Years 1888-1907 | 140     |

|  | PAGE |
|--|------|
| Mortuaries and Coroner's Court ...             | 156  |
| Mortuaries, Number of Bodies received into ... | 156  |
| Mortuary Keeper, Appointment of Resident ...   | 161  |
| Mortuary Regulations ...                       | 156  |
| Motor Buses ...                                | 192  |
| Motor Vehicles ...                             | 192  |
| Moveable Dwellings Bill ...                    | 215  |
| Mudgards to Motor Buses, etc. ...              | 192  |

## N

|   |     |
|---|-----|
| New Mortuary Accommodation ...                          | 156 |
| New Shelter and Disinfesting Accommodation ...          | 101 |
| Noise from Heavy Motor Vehicles ...                     | 194 |
| Nomenclature of Diseases, Notes on ...                  | 55  |
| Notes on Nomenclature of Diseases ...                   | 55  |
| Notices from Port Sanitary Authority ...                | 115 |
| Notification of Births Act, 1907 ..                     | 13  |
| Notification of Glanders Order, 1907 ...                | 120 |
| Notification of Ophthalmia Neonatorum ...               | 19  |
| Notifications, Diphtheria and Membranous Croup ...      | 132 |
| Notifications, Typhoid Fever ...                        | 126 |
| Number of Bodies received into Council's Mortuaries ... | 156 |

## O

|   |     |
|---|-----|
| Offensive Trades ...  | 186 |
| Ophthalmia Neonatorum, Compulsory Notification of ...                     | 19  |
| Ophthalmia Neonatorum, Correspondence with L.C.C. ...                     | 29  |
| Ophthalmia Neonatorum, Resources of Borough for obtaining Information ... | 27  |
| Outwork and Disinfection in Cases of Measles ...                          | 151 |
| Outworkers, Laundries, etc. ...   | 167 |
| Overcrowding ...  | 222 |

|  |     |
|--|-----|
| Percentage of Water in Milk-blended Butter ... | 200 |
| Phthisis ...                                   | 37  |
| Plague ...                                     | 118 |



|   | PAGE     |
|---|----------|
| Plague, Regulations as to   | 118      |
| Playground for Cubitt Town  | 222      |
| Police Court Proceedings  | 224      |
| Poor Law Institutions   | 39       |
| Poor Persons Notified under Tuberculosis Regulations,<br>Number of  | 40       |
| Poplar Health Visiting Association  | 12 & 286 |
| Population  | 1        |
| Port Sanitary Notices   | 115      |
| Power to Sanitary Authorities to Remove from or to Refuse<br>to Enter on Register Names of Dairymen in Certain<br>Circumstances | 188      |
| Preservatives in Butter   | 198      |
| Predisposing Causes in Cases of Typhoid Fever   | 128      |
| Premises used for Sale of Food, etc., Sanitary Regulations<br>for   | 186      |
| Prevention of Consumption   | 38       |
| Proposed Bye-Laws <i>re</i> Fried Fish Vendors, etc.  | 186      |
| Proposed Regulations <i>re</i> Underground Rooms used for<br>Sleeping Purposes  | 212      |
| Proposed Sanitary Legislation   | 226      |
| Public Footway, Marsh Wall  | 223      |
| Public Health and Housing Committee   | v.       |
| Public Health Department  | vi.      |
| Public Health (Tuberculosis) Regulations, 1908  | 38       |
| Public Health (Tuberculosis) Regulations, 1908, Number of<br>Notifications received   | 38       |
| Public Health (Tuberculosis) Regulations, 1908, Number<br>of Poor Persons notified  | 40       |
| Puerperal Fever   | 121      |
| Pulmonary Tuberculosis, Conference <i>re</i>  | 42       |
| Pulmonary Tuberculosis, Disinfection  | 88       |
| Pulmonary Tuberculosis, Maintenance of beds for cases of  | 43       |
| Pulmonary Tuberculosis, Provision of Sanatorium Accom-<br>modation  | 42       |
| Pulmonary Tuberculosis, Streets Connected with cases of   | 40       |

## R

|   |     |
|---|-----|
| Rag and Bone Dealers, Proposed Bye-laws                                     | 186 |
| Representations under Section 17 of the Housing, Town<br>Planning, &c., Act | 210 |
| Respiratory Diseases, Death Rate  | 11  |

|  | PAGE |
|--|------|
| Restaurants, etc. ... ..                         | 186  |
| Results of analyses ... ..                       | 195  |
| Rothbury Mansions, regranting of Certificate ... | 218  |

## S

|   |         |
|---|---------|
| Sale of Food and Drugs Act, 1899... ..  | 198     |
| Sale of Food and Drugs Acts, 1875 and 1899, Suggested amendment <i>re</i> Warranties ... ..             | 202     |
| Sale of Margarine Bill... ..  | 199     |
| Sanatorium Accommodation, Conference <i>re</i> ... ..   | 42      |
| Sanitary Inspectors' Reports ... ..   | 232-284 |
| Sanitary Inspectors' Work ... ..  | 220     |
| Sanitary Legislation ... ..   | 226     |
| Sanitary Legislation, Proposed ... ..   | 226     |
| Sanitary Regulations for Premises Used for Sale of Food   | 186     |
| Scarlet Fever ... ..  | 125     |
| Schools ... ..  | 220     |
| Schools, Inspection of ... ..   | 220     |
| Seamen's Lodging Houses ... ..  | 165     |
| Sex and School Age in Cases of Diphtheria ... ..  | 133     |
| Shell Fish and Predisposing Causes in Cases of Typhoid Fever ... ..                                     | 128     |
| Shelter and Disinfesting Station ... ..   | 101     |
| Shops Bill ... ..   | 169     |
| Shops (No. 2) Bill ... ..   | 170     |
| Slaughter Houses and Cowhouses ... ..   | 184     |
| Smallpox ... ..   | 121     |
| Smoke Nuisances ... ..  | 191     |
| "Spotted Fever" ... ..  | 152     |
| Statistics, Vital ... ..  | 1       |
| Street List of Infectious Diseases ... ..   | 81-87   |
| Streets and Roads, List of Boundary ... ..  | ix.     |
| Streets with which Cases of Pulmonary Tuberculosis were Connected ... ..                                | 40      |
| Suggested Amendment of Butter and Margarine Act, 1907   | 200     |
| Suggested Appointment of Resident (Bow) Certifying Surgeon ... ..                                       | 168     |
| Suggested Removal of Vendors from Register after Repeated Convictions in Respect of Adulteration ... .. | 201     |
| Summary of Vital Statistics ... ..  | 34      |
| Swimming Baths, use therein of Electrolytic Fluid ... ..  | 99      |



**T**

|  |     |     |     |         |
|--|-----|-----|-----|---------|
| Tables A to F  | ... | ... | ... | 171-177 |
| Tables of Deaths   | ... | ... | ... | 56-64   |
| Tables of Deaths (Classification)                                | ... | ... | ... | 46-48   |
| Tables of Deaths in Institutions                                 | ... | ... | ... | 69-71   |
| Tables of Infectious Diseases                                    | ... | ... | ... | 72, 73  |
| Tables of Vital Statistics                                       | ... | ... | ... | 51-54   |
| Tattersall, Miss A., Lady Inspector's Report                     | ... | ... | ... | 279     |
| Tubercular Diseases  | ... | ... | ... | 35      |
| Tuberculosis, Disinfection                                       | ... | ... | ... | 88      |
| Tuberculosis Regulations, 1908                                   | ... | ... | ... | 38      |
| Tuberculosis Regulations, 1908, Number of Notifications Received | ... | ... | ... | 38      |
| Tuberculosis Regulations, 1908, Number of Poor Persons Notified  | ... | ... | ... | 40      |
| Tuberculosis, Streets Connected with Cases of                    | ... | ... | ... | 40      |
| Typhoid Fever, Bacteriological Examinations                      | ... | ... | ... | 131     |
| Typhoid Fever, Deaths  | ... | ... | ... | 131     |
| Typhoid Fever, Drainage of Premises                              | ... | ... | ... | 127     |
| Typhoid Fever, Errors in Diagnosis                               | ... | ... | ... | 131     |
| Typhoid Fever, Isolation   | ... | ... | ... | 128     |
| Typhoid Fever, Notifications                                     | ... | ... | ... | 126     |
| Typhoid Fever, Notifications, Rate per 1,000 Living              | ... | ... | ... | 127     |
| Typhoid Fever, Shell Fish and Predisposing Causes                | ... | ... | ... | 128     |

**U**

|  |     |     |     |
|--|-----|-----|-----|
| Underground Rooms, Proposed Regulations as to  | ... | ... | 212 |
| Unknown Addresses, Deaths of Persons of        | ... | ... | 49  |
| Use of Electrolytic Fluid in Swimming Baths... | ... | ... | 99  |

**V**

|  |     |     |     |
|--|-----|-----|-----|
| Vaccination  | ... | ... | 123 |
| Vendors of Fried Fish, Proposed Bye-laws   | ... | ... | 186 |
| Verminous Children, Arrangement with London County Council for cleansing school children | ... | ... | 111 |
| Verminous Children attending School  | ... | ... | 103 |
| Verminous Children, Cleansing Scheme   | ... | ... | 107 |

|   | PAGE      |
|---|-----------|
| Verminous Children, Number Bathed ... ..  | 103       |
| Verminous Inmates of Common Lodging-houses, Arrange-<br>ment with London County Council for Cleansing ... | 114       |
| Verminous Persons in Common Lodging Houses ...  | 114       |
| Verminous Rooms ... ..  | 219       |
| Victoria Park Bathing Lake ... ..   | 100       |
| Violence, Inquests and Deaths from ... ..   | 155       |
| Vital Statistics ... ..   | 1         |
| Vital Statistics, Summary ... ..  | viii., 34 |
| Vital Statistics, Tables ... ..   | 51-54     |

## W

|   |     |
|---|-----|
| Water Certificates ... ..   | 215 |
| Water Supply in Tenement Houses ... ..                                | 205 |
| Whooping Cough ... ..   | 145 |
| Whooping Cough, Admission of Cases into Hospitals of<br>M.A.B. ... .. | 150 |
| Working Class Women Bill ... ..                                       | 13  |
| Workshops, Workplaces, Laundries and Outworkers ...                   | 167 |

## Z

|  |    |
|--|----|
| Zymotic Diseases, Bacteriological Examinations ... | 80 |
| Zymotic Diseases, Death Rate ... ..                | 10 |
| Zymotic Diseases, Errors in Diagnosis ... ..       | 75 |
| Zymotic Diseases, Institutions ... ..              | 75 |
| Zymotic Diseases, Notifications ... ..             | 74 |



